This is a reproduction of a library book that was digitized by Google as part of an ongoing effort to preserve the information in books and make it universally accessible.

Google books

https://books.google.com

Digitized by Google

KHN
16
A24

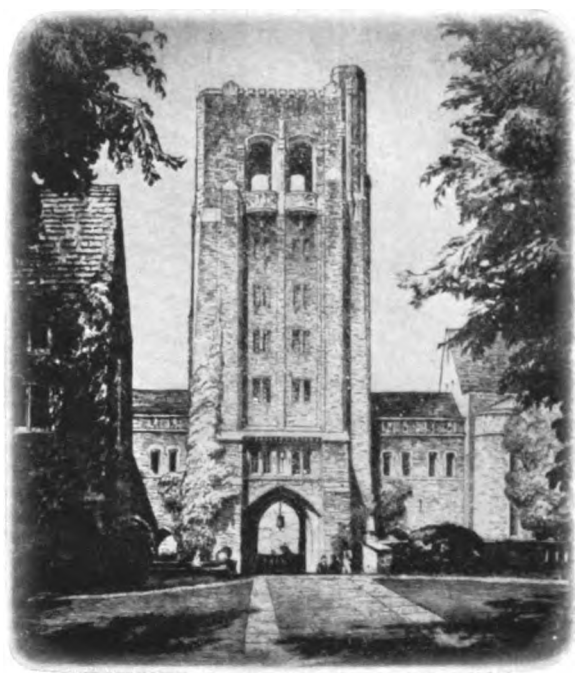

Cornell Law School Library

Digitized by Google

Received Wednesday May 25 1904

CORNELL UNIVERSITY
MAY 25 1904
LAW LIBRARY

CORNELL UNIVERSITY LIBRARY
3 1924 069 397 168

Digitized by Google

Digitized by Google

The Official Gazette

OF

BRITISH GUIANA.

(NEW SERIES.)

VOL. XVI.

JULY TO DECEMBER,

1902.

Published by Authority of His Excellency the Governor.

GEORGETOWN DEMERARA:

PRINTED BY THE "ARGOSY" COMPANY, LIMITED.

1903.

Digitized by Google

MA-4659

CORNELL UNIVERSITY

MAY 25 [illegible]

LAW LIBRARY

Digitized by Google

REFERENCES TO HEADS OF INDEX.

	PAGE.
A—Administrator General's Notices	v.
B—Banks	vii.
Board of Agriculture	vii.
General Notices	vii.
C—Consular Notices	vii.
Court of Policy Notices	viii.
Customs Notices	viii.
E—Educational Notices	viii.
Electoral Notices	viii.
Executive Council Notices	viii.
General Notices	ix.
F—*General Notices*	ix.
G—Government Notices—Appointments	ix.
„ „ Leave of Absence	xi.
„ „ Letters Patent	xii.
„ „ Miscellaneous	xii.
„ „ Secretary of State's Circulars ...	xiv.
„ „ Bills	xiii.
„ „ Regulations	xiv.
Government Agent Notices	xiv.
General Notices	xiv.
H—Harbour Master Notices	xiv.
I—Immigration Notices	xiv.
Insurance Companies' Notices	xiv.
J—Judicial Notices	xv.
L—Lands & Mines Notices	xvii.
M—Medical Notices	xxxiii.
Militia Notices	xxxiii.
Mining Notices	xxii.
O—Ordinances	xxxiv.
P—Police Notices	xxxiv.
Police Magistrate Notice	xxxiv.
Public Works Department Notices	xxxvi.
Post Office Notices	xxxiv.
Pound Notices	xxxv.
Proclamations	xxxv.
General Notice	xxxvi.
Q—Queen's College Notices	xxxvi.
Quarantine Notices	xxxvi.
General Notice	xxxvi.
R—Receiver General's Notices	xxxvi.
Revenue Notices	xxxvi.
Registrar's Notices	xxxvii.
„ „ Marshal's Branch	xlv.
Registrar General's Notices	xlvi.
T—Town Council Notices	xlvii.
General Notices	xlvii.
V—Village Notices	xlvii.

LAW LIBRARY
MAY 23 1903

Digitized by Google

Digitized by Google

British Guiana.

OFFICIAL GAZETTE.

JULY TO DECEMBER, 1902.

INDEX.

A.

ADMINISTRATOR GENERAL'S NOTICES.

PAGE.

ADJUDICATIONS—

Texeira, J. A.. 29
Mendonca, M., ... 332
Correia, J. D., ... 349
Perreira, J., ... 836
DaSilva, J. M. 972
Taxeira D. F. 1,241
D'Andrade, A., ... 1,396
Medford, A. 705

CITING CREDITORS—

Bond, C. D., deceased 175
Texeira, Augusta, absentee... 369
Critchlow. J., deceased 369
Keillor. F. A., do. 442
Field, J. A., do. 442
Phillips. H., absentee 685
Huggins. M. V., deceased 685
Meerwanjee. do. 1,274
Hughes, C. H., do. 1,274
Medford A., deceased, insolvent 705
Loija, M., absentee 836

DIVIDENDS—Intention to Declare—

Veerapen Gownder 211
Texeira, J. A. 349
DeSouza, M. 583
Elcock, S. 685
Ord, M. 685
Texeira, J. A. 1,274
DeSouza, M. 1,274
Williams, J. A. 1,274
DeFaria, A. C. 1,396

DIVIDENDS—Declaration of—

Andrews, C. A. 175
Correia, J. N. 211
Figueira, J. 211
Edwards, R. W. 212
Henriques, J. G. 212
Macedo, M. D. 229
Abbott. A. M., decd. 272
Hooton, E. H. F. 272
Ouckama, D. A. P. 288
D'Mendonca, J. 369
Veerapen Gownder 424
Texeira, J. A. 458
Williams, D. C. 476
Ramcharitar 583
Elcock, S. 998
Ord, M. 998

Digitized by Google

ADMINISTRATOR GENERAL'S NOTICES—CONTINUED.

PAGE.

ESTATES TAKEN OVER—

Bond, C. D., decd., ... 175
Teixeira, Augusta, absentee... 369
Keillor, F. A., decd., ... 442
Phillips, H., absentee 689
Loija, M., absentee 836
Meerwanjee, decd., ... 1,274
Hughes, C. H., decd., ... 1,274

INTERIM ORDERS—

Correia, J. D. 175
D'Andrade, A. 369
Medford, A. 560

LIQUIDATIONS—

Gonsalves & Co., M., Administrator General appointed Official Liquidator 9

MEETINGS - CREDITORS—FIRST—

Correia, J. D. 289
Mendonca, M. 306
DaSilva J. M. 685
Perreira, J. 800
D'Andrade, A. 1,145
Martin, M. 972
Taxeira, D. F... 972

SUBSEQUENT—

Taxeira, D. F. 1,361
Idem 1,420
Idem 1,563

RECEIVING ORDERS—

Correia, J. D... 289
Mendonca, M. 306
DaSilva, J. M. 685
Perreira, J. 800
D'Andrade, A. 800
Martins, M. 972
Taxeira, D. F. 972

SALES—

Abdulyter, minors of (cattle) 119
Gonsalves, M., insolvent (property, Triumph) 120
Elcock, S., do. (properties, New Amsterdam, Berbice) ... 120
Texeira, J. A., do. (property, 13, New Amsterdam, Berbice) ... 120
Texeira, J. A., do. (stock and debts) 120
Ord, M., do. (debts) 174
Bond, C. D., deceased, (stock) 195
De Freitas, F., deceased, and insolvent (properties, Berbice) ... 331
Elcock, S., insolvent (property, 17, New Amsterdam, Berbice) ... 331
Texeira, J. A. insolvent (debts) 331
Mendonca, M., do. (stock) 348
Correia, J. D. do. (stock) 348
Mendonca, M., do. (properties) Georgetown 408
Correia, J. D., do. (debts) 409
Mendonca, M., do. (Wine) 409
Do. do. (Pawnbroking Shares) 409
Do. do. (Barima Shares) 409
Do. do. (Shingles) 409
Bond, C. D., deceased (property) Ann's Grove ... 441, 836
Keillor, F. A., deceased, (furniture, &c., &c.) 441
Absent Owners, lot 24, Berbice 441
Elcock, S., Insolvent, (Property, 15, New Amsterdam, Berbice) ... 441
Mendonca, M. do. (Shingles) 543
Critchlow, J., Deceased, (W ½ 188, Bourda) 582
Mendonca, M., Insolvent, (Properties, Victoria) 583
Do. do. (Lease of Properties, Plaisance) ... 636
Campbell, M., do. (½, Henrietta) 636
Gonsalves, M., do. (debts) 637
Perreira, J. A., do. (stock) 818

Digitized by Google

PAGE.

ADMINISTRATOR GENERAL'S NOTICES—CONTINUED.

SALES—(CONTINUED.)—

Perreira, J. A., Insolvent (debts) 818
Do. do. (buildings), Thomas 836
Bond, C. D. do. (property), Ann's Grove 836
Loija, M. do. (stock) 836
Da Silva, J. M., do. (stock) 836
Ramsaram, deceased, (property), Pouderoyen 1,014
Medford, A., deceased, and insolvent (placers) 1,144
Taxeira, D. F., insolvent (furniture) 1,273
Do. do. (factory, &c.) 1,273
De Freitas, F, deceased, and insolvent (properties), Berbice ... 1,360
Hughes, C. H., deceased (stock) 1,360
D'Andrade, A., insolvent (diamond claims) 1,360
Hughes, C. H., deceased (microscope, &c., &c.) 1,419
Do. do. (property, No. 7) Berbice 1,419
Da Silva, J. M., insolvent (43, Charlestown) 1,419
Taxeira, D. F., do. (Factory, &c., &c.) 1,451
Jerrick, S., deceased, (Cottage, &c., &c., Victoria) 1,481

STATEMENT OF CLAIMS—

Hooton, E. H. F., deceased 29
Abbott, A. M., deceased 29

MISCELLANEOUS—

Unclaimed Balances 543
Idem 800
Idem 1,144

ESTATES OF DECEASED PERSONS ADMINISTERED IN INSOLVENCY—

Medford, A., deceased 705

B.

BANKS.

BRITISH GUIANA—

Liabilities and Assets 378

COLONIAL—

Debts and Assets 143, 983

BOARD OF AGRICULTURE NOTICES.

Assistance and advice of Agricultural Instructor 188
Library Rules and List of Bound Volumes in Library ... 232, 233
List of Publications received since 5th July 658
Method to be adopted by persons seeking advice on agricultural matters 554
Prize of $25 for Cow Byre and Pig Sty 418
Report on Grape Culture in British Guiana 1,568
Resolution in connection with Agricultural Exhibitions and Farmers Competitions 271
Supplies of Varieties of Sugar Cane can be obtained on application ... 1,041

GENERAL NOTICES.

Boerasirie Water Scheme—General Meetings 12
Bruce, J. B.—Estate of 270
Barnard, A. B. 695

C.

CONSULAR NOTICES.

J. A. Borrou, Vice-Consul for France for British Guiana, to reside at Trinidad 1,130

Digitized by Google

PAGE.

COURT OF POLICY NOTICES.

BILLS—

Indictable Offences (Procedure) 1,558
Magistrate Courts (Moneys) Ordinance 1,457
Petroleum 1,517
Revision of Statute Laws 1
Resolution extending the provisions of the Pawnbrokers Ordinance No. 3 of 1884 747
Resolution *re* rates of postage on ships letters 1,311

REGULATIONS AND BY-LAWS—

Boat Traffic, Essequebo River 1,380
Boat Traffic, Demerara River 1,311
Building Society 1,403
By-Laws Demerara Railway Company 1,529
Introduction of Private Bills 1,516
Post Office—Overtime 301
Precious Stones 53
Telephone Lines and Apparatus 1,461, 1,493
Transmission abroad of gold, silver and Precious Stones ... 1,517
Under Public Health Ordinance No. 3 of 1878 as to Sanitary District Committee 1 314
Under section 118 of Public Health Ordinance 1,316
Under section 122 of Public Health Ordinance 1,317

CUSTOMS NOTICES.

Bonded Warehouse closed for stock taking 1,274
Export Returns 82, 381, 790, 1,099, 1,399
Import Returns 41, 659, 1,049, 1,245, 1,434
Intended sale of goods for Warehouse Rent ... 646, 697, 808, 810, 890, 985, 1,089, 1,153, 1,284
Notices to Masters of Coasting Vessels and others 11
Notice to Mariners as to location of certain lights at Newfoundland ... 353
Sale of Revenue Cutter "Walker" 1,504
Tenders for destruction of wreck of Schr. "Hound" 11

E.

EDUCATIONAL NOTICES.

Cambridge Local Examinations 175
Candidates for Pupil Teachers Examination to send in their names ... 1,451
Certificate of Competency Examination 644
Examination of Pupil Teachers ... 11, 246, 290, 371, 410, 457, 633
Examination of Candidates for appointment as Pupil Teachers ... 135, 246, 290, 371, 410, 457, 643
Examination for Teachers' Certificate 694
Examination of Pupil Teachers—results 1,371
Examination of Candidates and Pupil Teachers will be held in January in future 1,505
Lady Sendall's Needlework Competition 135, 643
Primary Education Scholarships—Government unable to promise award 349, 643

ELECTORAL NOTICES.

List of Voters 484, 500, 514, 520, 550, 564, 594
Revision of List of Voters 126, 150, 176, 196, 247

EXECUTIVE COUNCIL NOTICES.

Application to deviate lines of sea dam of Pln. Bachelor's Adventure and Paradise 5
Appointment of Vaccination Stations 272
Alteration in limits of certain Registration of Births and Deaths Division 1,004
Contagious Diseases (Animals) Ordinance—Orders under ...18,228, 229, 429, 455, 750, 918, 1,346, 1,450
Coronation Day proclaimed Public Holiday 228
Country Sanitary Districts declared ... 279, 306, 386, 396, 456, 457, 751, 1,261, 1,469

Digitized by Google

EXECUTIVE COUNCIL NOTICES—CONTINUED.

PAGE.

Education Code matters discussed in Executive Council with open doors.. 1,406
Fees to Electric Inspector 346
King's Birthday proclaimed a Holiday 918
Lamaha Committee - Appointments 18, 1,046
Limit of time for stoppages of Contract Steamer on Georgetown-Bartica route 422
Magistrate's Court not to sit at Whim 346
Magistrate's Court at Corentyne Judicial District and West Coast, Berbice, Judicial District - alteration in times of sitting ... 453
Magistrate's Court at Arakaka - time of sittings 750
Magistrate's Court, Demerara River - times of sitting 1,004
Magistrate's Court at Friendship closed 356
Magistrate's Court at Maria Henrietta—alteration in time of sitting .. 356
Magistrate's Court of Maria Henrietta—sitting of 1,065
Magistrate's Court at No. 63—Order re-opening 279
Order under Colonial Stock Act, 1900 1,131
Pilotage Authority - Appointments 272, 918, 1,047
Permission granted to Proprietors Pln. Bachelor's Adventure and Paradise to deviate sea dam 324
Do. to Pln. Nonpareil do. 324
Report on Post Office Savings Bank for 1901 1,065
Report on Government Savings Bank 1,232
Settlement of East Indian Immigrants at Helena to be an East Indian Settlement 751
Terms and conditions to temporarily occupy and test the value of unoccupied Crown Lands 65, 146, 191

VESTRY APPOINTMENTS—
St. Mary's parish 65
St. James's parish 145
St. Saviour's parish 324, 750
St. Mark's parish 750
Holy Trinity parish 750
St. Michael's parish 817
All Saints' parish 1,392

GENERAL NOTICES.

East Demerara Water Supply Commissioners Meeting .. 152, 499, 591

F.

GENERAL NOTICES.

France, I. D.,—Power of Attorney cancelled 894
Frank, Antonio—Estate of 1,290

G.

GOVERNMENT NOTICES.

APPOINTMENTS—
Archer, G. S., to be Deputy Registrar of Births and Deaths ... 462
Bayley, S. H.,—charge of Berbice River Fiscal District ... 557
Beckett, J. E., Asst. Instructor in Agriculture—confirmed ... 1,501
Bennernagel, J. C, to be Chief Officer, Onderneeming School ... 422
Brown, J. R., to be Keeper, Suddie Prison 422
Bugle, E. A.,—to act as Stipendiary Magistrate of North Essequebo Judicial District 1,501
Bugle, E. A., to be Revising Barrister 14
Cleare, L. D., 2nd Class Clerk, Police Magistrate's Office—confirmed 305
Comptroller (Sub & Asst.) of Customs, Springlands, to be Government Officers under Crown Lands Regulations 427
Correia, J. B., to be 6th Class Clerk, Audit Office 673
Cropper, Revd. J. B., to issue permits to Indians 164
Daly, E. A. B., to be Deputy Registrar of Births and Deaths ... 164
Day, B. A., charge of E. C. Demerara Fiscal District 1,045
DeFreitas, Dr. J. M., to be Public Vaccinator 271
Delamere, P. H., assigned charge of Anna Regina Medical District ... 5
Devonish J. C, to act Registrar of Births and Deaths 5
Douglas, S., assigned charge of Leguan Medical District ... 5
Dowding, C., to act Harbour Master 673
Do. to act Navigation Officer 673
Duff, R., to act Senior Immigration Agent 321
Duff, R., to act Immigration Agent General 1,344

Digitized by Google

GOVERNMENT NOTICES—Continued.

PAGE.

APPOINTMENTS—(Continued.)—

English, E. W. F., to be Asst. Analyst 427

Fitzgerald, B., to be a Justice of the Peace 622
Fitzgerald, J., to act Chief Clerk, Immigration Office 1,344
Fowler, F., to be an Asst. Commissioner of Lands and Mines ... 145
Fraser, E. A., to be Clerk of Court, Central Berbice Judicial District... 422

Gainfort, B., to act for Deputy Chairman Board of Agriculture ... 1,003
Gall, F. A., to be Stipendiary Magistrate Central Berbice Judicial District 13
Godfrey, J. E., to be Deputy Chairman Central Board of Health ... 653
Green, T. J. A., to be Registrar Births and Deaths 462

Harrison, J. B., C.M.G., Member Board of Examiners Pharmacy and Poisons Ordinance 5
Hill, A. H., assigned charge of Abary Fiscal District ... 1,469
Honiball, O. D., assigned charge of Plaisance Medical District ... 5

Jardim, R. F., to act Government Medical Officer 5

Kelly, C. C., to be Supt. Registrar Births and Deaths 271
Kelly, J., Principal Warder Penal Settlement 422
Kerr, R. H. L., to be a Justice of the Peace 1,045
King, C. B., to act Immigration Agent General 321
King, I. F., charge of W.C., Berbice, Fiscal District 557

Lennox, A., to be 1st Class Clerk, Department of Lands & Mines ... 145
Lewis, J. R., to be Asst. Superintendent, Alms House 422
Lord, A. M., to be Registrar of Births and Deaths for Division No. 6... 5
Lucie-Smith, His Honour A. V., to act Chief Justice 64
Lushington, Major S., to be Inspector General of Police ... 427

McKinnon, N. R., to act as Solicitor General 750
McTurk, M., to be Protector of Indians 1,117

Ogle, W. McL., to be a Revising Barrister 14

Pairaudeau, G. H., to be a 2nd Class Clerk, P. W. Department ... 13
Perkins, H. I., to be an Assistant Commissioners of Lands & Mines ... 145
Police—Inspector of—stationed at N.W.D., to be Sub-Comptroller of Customs 1,003
Police—of N.W. District—Inspector of, to be Officer under Crown Lands & Indian Regulations 823
Powell, G. F., to be Warden of Christ Church 557

Quick, Revd. F. L., to be Rector of St. John's 817

Rayner, Sir T. C., to be Attorney General ... 453, 530
Rhodius, M., to be Warden District Chapel of St. Paul ... 354
Rose, J. F., to act Assistant Inspector of Schools 235
Ruhomon, P., to be Deputy Registrar Births and Deaths ... 530

Scard, F. I., to be Member of Board of Agriculture 653
Sconce, H. W., to act Inspector of Schools 235
Shannon, C. M., to be Government Surveyor 13
Smartt, W. F., assigned charge of the Philadelphia Medical District ... 5
Solomon, J., to be Member of Board of Examiners, Weighers and Gaugers 914
Spence, R. O. H., to act also as Government Surveyor 393
Stipendiary Magistrate, North Essequebo Judicial District, to be Member of Vestry of St. John's Parish for Poor Relief purposes... 422
Summerson, A., to be Member Central Board of Health ... 353

Timmermann, P., to be Warden District Chapel St. Paul's ... 354
Tronchin, F. U., to be Government Surveyor 13

Vanderheydn, E. to be Warden of District Chapel of St. John ... 354
Vyfhuis, H. R. D., charge of Corentyne Coast Fiscal District ... 1,045

Wardle, Thos., to be a Justice of the Peace 823
Warden of No. 5 District (for time being) to be Deputy Navigation Officer for Barima River. 145
Weber, A. F. C., to be Stipendiary Magistrate, Corentyne Judicial District 13
Weber, A. F. C., to be also Stipendiary Magistrate, West Coast Berbice Judicial District 462
Weber, A. F. C., Commissioner to administer Oaths to Affidavits ... 817
Wills, A. E., to be Revising Barrister 14
Wright, R. T., to be Surveyor of Shipping 164

Digitized by Google

GOVERNMENT NOTICES—CONTINUED.

PAGE.

LEAVE OF ABSENCE—

Alexander, Hon. A. H., Immigration Agent General 321
Do, do. do. (resumption)... 1,560
Alsing, J., Manager, Telephone Exchange 823
Do. do. ... (resumption)... 1,045
Anderson, C. W., Government Surveyor ... (resumption)... 320
Anson, E. R., Stipendiary Magistrate 13
Do. do. ... ... (extension)... 385

Baker, Capt. A. W, Inspector of Prisons... ... (extension)... 993
Do do. ... (resumption)... 1,344
Bamford, H., Georgetown Hospital 385
Do. do. ... (resumption)... 1,003
Barclay, H. deR., Superintendent Onderneeming, School (extension)... 494
Barnes, W. S, Government Medical Officer (resumption)... 557
Bayley, S. H, Commissary of Taxation 385
Bayley, S. H., Commissary of Taxation ... (resumption)... 557
Bellamy, W. E, Commissary of Taxation 1,469
Blair, Wm, Inspector of Schools 235
Bovell, His Honour H. A.,—Chief Justice 14
Bovell, His Honour H. A., Chief Justice ... (resumption)... 653
Bowhill, J. A. P., Government Surveyor 817
Bratt, A. H. H., General Post Office 277
Bugle, C., General Post Office 817
Bury, F. M, Treasury 627
Do. do. ... ... (resumption)... 1,260

Calder, W. C., Customs ... ... (resumption)... 427
Campbell H. E. M., Post Office 227
Chalmers, W W., Customs ... (resumption)... 993
Chawner, C., Registrar's Office ... (resumption)... 14
Christiani, H. P, Customs ... ... (extension) 145, 199
Christiani, H. P., Customs... ... (resumption)... 823
Cox, N, Commissary of Taxation ... (resumption)... 1,064
Cropper, Revd. J. B., Superintendent E. I. Settlements ... 462

Davis, Hon. N. D., Auditor General ... (resumption)... 914
Davson, C. S., Solicitor General 750
DeRos, C., Customs 1,003
Drysdale, J., Government Secretariat 914

Egan, J. O'D., Government Medical Officer .. (extension)... 462
Do. do. ... (resumption)... 653
Elliott, Canon F. W. T., St. Michael's Parish 455

Fairbairn, P. P., Registrar Births and Deaths 5
Do. do. ... ... (resumption)... 1,130
Franck, H. L., Registrar's Office 164
Do. do. ... ... (resumption)... 320
Franks, G. F., Queen's College ... (resumption)... 557

Greathead, T. H., Police Magistrate's Office 1,045
Gilchrist, R. M., General Post Office 906
Do. do. ... ... (resumption)... 1,117

Harragin, W. C., Stipendiary Magistrate... 1,501
Heard, Venerable Archdeacon ... (resumption)... 1,003
Hewick, J. E., His Honour, Puisne Judge ... (extension)... 557
Hill, J. K. D., Stipendiary Magistrate 462
Hill, P. H. R., Asst. Police Magistrate ... (resumption)... 145
Humphrys B., Registrar Office ... ...(extension)... 462
Do. Do. ... ... (resumption)... 1,003

Ireland, T., Government Medical Officer... 673

Jones, S., Treasury 462

Kaufmann, W.P., Government Laboratory 235
Do. do. ... ...(extension)... 1,469
Do. do. ... ... do. ... 1,560
King, N. C. H., Post Office 1,117

Legge, C. H. G., Audit Office ... (resumption)... 427

Digitized by Google

GOVERNMENT NOTICES—CONTINUED.

PAGE.

LEAVE OF ABSENCE—(CONTINUED.)

Macnie, Rev., R. L., St. Mary's Parish ... ... (extension)... 305
Matthews, G. W., Rector of St. Matthew's ... (extension)... 557
McGill, Rev. J. W., St. Catherine's Parish 14

Nicholson, J. H., Warden No. 5 District... 13
Do. do ... ... (extension)... 321
Do. do. ... ... (resumption)... 462

Ozzard, A. T., Government Medical Officer 571

Pearson, Rev., J. G., Rector St. Peter's Parish, Leguan... (extension)... 1,344
Perkins, H. I., Department of Lands and Mines 385
Do. do. ... ... (resumption)... 1,392
Perot, R. R., Government Officer 271
Do. do. ... ... (resumption)... 353
Power, W. le P., Inspector of Police ... ... (extension)... 1,344

Ross, Sir D. P., Surgeon General ... (resumption)... 627
Rowland, E. D., Government Medical Officer (resumption)... 145

Sampson, J., Leper Asylum ... (resumption)... 353
Smith, Capt. G., Police 235
Do. do ... ... (extension)... 653
Stephenson, R. B. T., Government Medical Officer 320
Swain, A. C., Commissary of Taxation ... (resumption)... 427

Tengely, P., Audit Office ... ... (resumption)... 353

Van Nooten, E. H., Treasury ... (resumption)... 199
Veendam, J. L., Government Medical Officer 277
Von Winckler, W. J., Government Medical Officer 823

Widdup, J. C. P., Government Medical Officer 462
Williams, J. H., Post Office ... (extension)... 571
Do. do. ... ... (resumption)... 750
Williams Rev., J. H., All Saints' Parish... 1,231
Wilson, Rev., O. H. St. Michaels' Parish... 462
Winter, F. A. Accountant Public Works Department (resumption)... 64
Wright, R. T., Harbour Master 673
Do. do. ... ... (resumption)... 750

LETTERS PATENT—

Report of Attorney General on objection raised to granting Letters Patent to G. H. Hughes 107
Stamp duty of $100 paid on Letters Patent of R. E. Evans ... 227

Report of Attorney General—

G. H. Hughes 107
C. A. Spreckels and C. A. Kern 271
Lowe, T. S. C. 817

Protection—

R. McKinght 393
T. S. C. Lowe 463
George Vogel 622
W. J. Knox 653
R. Williamson 903
Kowalski M. 906
J. Wilson 1,392

Intention to proceed—

T. S. C. Lowe 463
Knox, W. J. 653
R. Williamson 906
M. Kowalski 906

MISCELLANEOUS—

Concession to Mazaruni Company of tract of land 5
Blockade of certain Venezuelan Ports 14, 64, 199, 235
Minute by His Excellency the Governor, on the Imperial Grant-in-aid of the Sugar Industry... 62

Digitized by Google

GOVERNMENT NOTICES—Continued.

PAGE.

MISCELLANEOUS—(Continued)—

Analysis of Volcanic dust 64
Restriction against Immigration into Bermuda 64
Revenue and Expenditure—Town of Bartica 107
Magistrate's Court at Vigilance closed 153
Vigilance Police Station appointed a Lazaretto 153
Volcanic eruption at Martinique: Relief to sufferers, Correspondence 155, 302
No further grants to be issued of Crown Lands on left bank of Berbice River 191
Photographs of Volcanic Eruption at St. Vincent, can be seen at Museum 235
Message from His Majesty the King on eve of Coronation ... 309
Receipts and Expenditure - Lighthouse and Pilotage Authority ... 318
Telegram of congratulations to Their Majesties on Coronation and reply 320
Regulations of London Matriculation Examination 320
Blockade of Venezuelan ports not recognised ... 353, 1,117
Sale of buffaloes donkeys, &c., at Onderneeming 379
Imperial Memorial of Queen Victoria—Contribution acknowledged ... 385
Col. Swain's resignation of Commission of Colonel accepted ... 427
Sub-Comptroller and Assistant Comptroller at Springlands, appointed Government Officers under Crown Lands Regulations ... 427
Examination of University of London in the Faculty of Theology may be held in the Colonies 455
Institute of Mines & Forests—Receipts and Expenditure ... 461
Do. do. Republished... 621
Experimental Cane Cultivation Report 491
Indian Civil Service Examination—Regulations to be seen at Government Secretary's Office 530
Musical Instruments of St. Lucia Police Band for Sale ... 530
Maps of Coast line of Colony on Sale at Department of Lands & Mines 557
Bitters and Cordials Commission 615
Bitters and Cordials Commission, notice to persons wishing to give evidence 624
Application of M. Bugle & Co., to extend Stelling 653
Supernumerary Medical Officer required in Trinidad 654
Comparative statement of Expenditure of grants to Primary Schools ... 704
Future movements of R. M. Steamer leaving Southampton for West Indies—Epidemic of Small-pox at Barbados... ... 823
Rice Lands at Christianburg Demerara River 909
Mr. J. Hampden King reverted to duties of substantive appointment... 914
Notice to persons proceeding to Venezuela in search of work ... 914
Despatch from Barbados with reference to arrangements made for transhipping cargo, &c., during period of quarantine ... 914
Departmental Supplies—Attention called to Rule 3 as to Tenders for Public Supplies 1,000
Maximum Cash Balances at Treasuries 1,003
Concession to E. P. Wood, M. J. Morpurgo & Fred. Scott ... 1,045
Do. to Leveson & Forster 1,046
Comparative Statement of Revenue and Expenditure of the Colony ... 1,063
London Matriculation Examination Regulations received ... 1,117
Removal of Light Punt, Berbice 1,130
Nobel Peace Prize, 1903 1,130
Movements of Mail Steamers during continuance of Small-pox at Barbados 1,229
Examination for appointment of Land Surveyors 1,243
Tenders for supplies for Public Service 1,321
Permits no longer required by persons landing in Cape Colony or Natal.. 1,344
King, C. B.,—resignation of 1,344
Notice to Mariners as to certain lights and fog signals at Newfoundland.. 1,345
List of Companies whose bonds were accepted on behalf of Government officials in the Colonies 1,523
Blockade of Venezuelan Ports by Great Britain officially confirmed ... 1,560

BILLS—

Bartica Regulation Ordinance 905
Contempt of Court 1,064
Consolidated Immigration Loan 1,449
Customs (Amendment) 749
Estate Duty... 748
Fish (Dynamite) Ordinance 749
Flogging 1,116
Gambling 1,123

Digitized by Google

GOVERNMENT NOTICES—Continued.

PAGE.

BILLS—(Continued)—
Government Stellings 1,449
Harbour of New Amsterdam 1,114
Marriage 17
Mining 1,159
Morawhanna... 1,448
Patents 85
Public Officers Insurance 616
Rents, &c., recovery 344
Repealing Ordinance No. 9 of 1837 749
Roads 1,114
Telegraph 1,448
Wortmanville 162

REGULATIONS—
British Guiana Building Society 915
Committees under Public Health Ordinance 913
Demerara River boat 989
Essequebo River Regulations 1,103
Introduction into Court of Policy of bills to affect or benefit private persons 1,391
Mining 1,179
Post Office—Overtime 106
Post Office Telephone lines and apparatus 897
Transmission abroad of gold and silver bullion or precious stones ... 1,344
Under section 118 of Public Health Ordinance 391
" " 122 do. do. 372

SECRETARY OF STATE CIRCULARS—
As to issuing of Passports 1,345
As to entry without payment to National Museum, Excavations and Monuments of Italy 1,318
Commonwealth of Australia expressed intention of adhering to Venice Sanitary Convention 1,130
Continuous discharge of Certificates for seamen 5
Nationality in the Bay Islands of Honduras 160
Prolongation of period for ratification of Reciprocity Convention with United States of America 1,318
Statutes of New Order entitled "The Imperial Service Order ... 557
Treaty between Great Britain and Austria 1,003
United States Consular Officers to represent the interests of Cuban Republic 227

GOVERNMENT AGENCY NOTICES.

Sales 299

GENERAL NOTICES.

Gonsalves & Co., Ltd., M.,—Meeting 300
Gilchrist, A. M.—Estate of 894

H.

HARBOUR MASTER'S NOTICES.

Sales 29

I.

IMMIGRATION NOTICES.

Allotments of Immigrants 426, 554, 811
Half-Yearly Returns acknowledged 707
Ship chartered to convey return Immigrants ... 151, 251

INSURANCE COMPANIES NOTICES.

HAND-IN-HAND—
List of Directors 231, 709
Meeting 152

B. G. MUTUAL—
Half-Yearly Meeting 197
List of Directors 188, 351

Digitized by Google

J.

JUDICIAL NOTICES.

PAGE.

SITTINGS OF COURT—

(a.) General Jurisdiction ... 1,134, 1,261, 1,471, 1,503
(b.) Limited Jurisdiction ... 324, 429, 465, 533, 654, 907, 1,134, 1,261
(c.) Appellate Jurisdiction... 18, 110, 166, 202, 324, 357, 386, 397, 574, 654, 752, 1,134, 1,347, 1,533
(d.) Appeal Court 654
(e.) Insolvency Jurisdiction ... 20, 466, 533, 1,006, 1,073, 1,134, 1,347, 1,348, 1,407, 1,470, 1,533
(f.) Criminal Jurisdiction—
(a) Cases for Trial 628, 834
(b) Persons convicted 835, 996

DECISIONS—

(a) General Jurisdiction—

Re Attorney General and Customs Ordinance, 1884 1,133
Burrowes vs. Chase 6
Devonish *et al* vs. Rockcliffe 7
Re Neblett, J. R., Solicitor 1,407
Payne & anor. vs. Sprostons, Ltd. 1,262

(b) Limited Jurisdiction—

Administrator General, rep. estate of M. de Souza, insolvent vs. Exor. of M. J. de Souza ... 1,240
Administrator General, rep. Phillips vs. A. M. Da Silva 1,533

Baboolal vs. Jhanjoo 994
Bacchus vs. Gomes & anor. 1,132
Bryan vs. Bowen & anor. ... 147, 534

Carreiro & anor. vs. Da Silva 149

D'Almada, *re* Minors—application for directions by Adminis.General... 684
Da Silva vs. Lopes & anor. ... 574, 1,118
Da Silva vs. Capello & Gomes 1,348
De Souza, M., Assignee of vs. Exor. of M J. de Souza ... 1,240
Dinzey vs. Gaskin 167

Evelyn vs. Camacho 1,241
Ewing vs. Buttery ... 683, 1,318

Farmer & Co., Ltd. vs. Conrad & Co. 1,469
Ferreira vs. Dummett 683

Gomes vs. Yong ... 682, 1,502
Gomes vs. Exors. of Gomes 1,073
Goring vs. Nurse 994

Johnson vs. Clarke 148

Lewis vs. Saunders 1,118

Morris vs. D'Ornellas 167
Moseley vs. Piercy *et al* 682

Raleigh vs. Jasmins 111
Receiver General vs. Ferreira *et al* 682

Sandbach, Parker & Co. vs. M. Gonsalves & Co., Ltd. ... 8
Santos vs. Da Silva 993
Seedorff vs. Dem. Electric Co. 201
Simon May & Co. vs. McGowan 148

Willems vs. Chapman & anor. 19
Williams vs. Lewis 1,503

(c) Appellate Jurisdiction—

Bobb vs. Dornford 494
Boyce vs. Jackson 359

Digitized by Google

JUDICIAL NOTICES—(Continued.

PAGE.

DECISIONS—(Continued)—

Boyce	vs.	Bollers ...	... 1,319
Brush *et al*	vs.	Shannon ...	... 244
Chan-a-Sue	vs.	Seebaruth ...	... 19
Chung-Tain-Fook	vs.	Day	... 423
Clarke	vs.	King ...	... 1,005
Dem. Electric Co.	vs.	Cox	... 193
Dem. Railway Co.	vs.	Daly... ...	... 357
do. do.	vs.	Jack	496, 704
do. do.	vs.	Hodgson ...	... 1,047
Denny	vs.	Brown ...	... 8
France	vs.	Archer ...	... 423
Gomes	vs.	Dem. Electric Co. ...	... 18
Gomes	vs.	Ho-a-Hing ...	... 559
Gordon	vs.	Gravesande ...	... 1,348
Jenkins	vs.	Fernandes ...	... 359
Johnson	vs.	Gravesande ...	... 8
Jones	vs.	Ignacio ...	... 1,072
Lewis	vs.	Wharton ...	... 1,501
Menzies	vs.	Marshall Syndicate	... 995
Nicholson	vs.	Parag ...	... 824
Nicholls	vs.	Ferreira ...	... 1,072
Payne	vs.	Sharples ...	... 1,501
Rego	vs.	Bobb ...	... 1,119
Robinson	vs.	Adams ...	... 1,119
Sahaybdeen	vs.	Chaboo ...	... 325
Serrao an l anor.	vs.	Inspector Booth ...	... 495
Small	vs.	Dorlford ...	... 1,072
Soondia	vs.	Dublin ...	... 494
Sumner	vs.	Bayley ...	... 1,469
Trotman	vs.	Abrams ...	... 534
Williams	vs.	Dorman ...	... 1,450

(*d*) Appeal Court—

McGowan	vs.	Simon May & Co. ...	... 1,133

(*e*) Insolvency Jurisdiction—

Re Belgrave, H. de C., insolvent, *ex parte* Assignee ...	... 622
Re De Andrade, A., *ex parte* J. Andrew	... 66
Re do. *ex parte* the debtor	... 280
Re De Paiva, M., *ex parte* M. Ferreira	... 496
Re De Souza, M., *ex parte* Assignee vs. M. A., De Souza	... 112
Re do. do. do. vs. Joaquim ...	... 147
Re do. do. do. vs. Cambra ...	... 360
Re do. do. do. vs. C. L. de Souza...	... 496
Re Gonsalves, M , *ex parte* M. de Souza	... 192

(*f*) Decision on Opposition to Fiat—

Re Receiver General vs. W. G. McCudden ...	... 9

(*g*) Reviews of Taxations of Costs—

Re Bhugoo, petition of	... 397
Re Black, A. F., insolvent, *ex parte* B. G. Bank ...	... 1,073
Re D'Andrade, A., *ex parte* J. Andrew	... 281
Re Gonsalves, M. & Co. vs M. T da Silva ...	... 818
Re Gonsalves, M. & Co. vs. A. Pereira	... 1,132

Digitized by Google

L.

LANDS & MINES NOTICES.

LANDS.

PAGE.

PART IV.—GRANTS—

Adams, C. F. 16, 110
Alleyne, P. W. 637, 686, 802
Allicock, L. 637, 686, 802
Adams, M. 685, 801, 884
Allen, C. A. 800, 883, 975
Anthony, G... .. .. 1,035, 1,083, 1,146
Alladin 1,482, 1543

Bennett, G. G. 463, 530, 572
Blackburn, A. S. 637, 686, 802
Boodhowa 685, 801, 884
Benjamin, H. 801, 883, 975
Baird, J. J. 883, 974, 1,037
Blanche, J. 1,361, 1,421, 1,483
Beekhari 1,362, 1,421, 1,483
Benjamin, H. 1,482, 1 543
Burrowes, N 1 482, 15,43
Benjamin, F. A 1,482. 1,543
Brown M. 1 482, 1,543
Benjamin, T. 637, 686, 802

Cambridge, T. 354, 394, 428
Chowakun 354, 394, 428
Chu, J. 427, 464, 532
Correira, J. 685, 801, 884
Carter, A. 685. 801, 884
Cane Grove, Proprietors of 1,082, 1,145, 1,276

Deenah 321, 355, 395
Duggin, D. W. 354. 394, 428
December, J. 463, 531, 572
Duggin, D. W. 637. 686, 802
Deolall, ... 685 801, 884
D'Abreu J. 883, 974, 1,037
Dwarka, ... 883, 974, 1,037

English, G. M. 236, 278, 323
Erusen 637, 686. 802
Edghelow, J... ... ... 1,275. 1 363, 1,422
Ezekiel, M. L. 1,482, 1,543
Ellis. P. 1,482, 1 543
Ellahi, ... 1.482, 1,543

Frank, E. C... ... ... 236. 278, 323
Fraser, J. C. 1,035. 1,083, 1,146
Freso, J. A. 1,145. 1,275, 1.363

Glen, M. 14, 108, 165
Glasgow, R. 463. 531, 572
Garcia. I. 637. 686, 802
Garraway. J 637, 686, 802
Gulab, ... 801. 883, 975
Gomes, M. 883. 974, 1,037
Garraway, J. 1,035, 1,083 1.146
George, T. R. 1.361, 1,421, 1,483
George, F. 1,361, 1,421, 1,483
Gittens, C. 1,361 1,421, 1,483
Guyju 1,361, 1 421, 1 483
Ghoorbin, ... 1,362, 1,421, 1 483
Gordon, M. 1,542
Gopaul, ... 1,362. 1,421. 1,483
Garraway, J... ... ... 1,482, 1.543

Harpal. 108, 164, 200
Harpal 463, 530, 572
Hope. J. A. 637, 686, 802
Hoosen 685, 801, 884
Hosaeiny 1,362, 1,421, 14,83
Hurkhoo, ... 1,482, 1,543

Digitized by Google

LANDS & MINES NOTICES—Continued.

PAGE.

PART IV.—(Continued)—

Joseph, E. 16, 110
Johnson, Susanna 14, 108, 165
Johnson, Stephen 14, 108, 165
Johnson, J. 15, 108, 165
Jones, I. A. 15, 108, 163
Jones, H. 15, 108, 165
Jarvis, M. M. 108, 164, 200
Joseph, E. C. 236, 278, 323
Jaikaran, ... 277, 323, 356
James, F. 1,035, 1,083, 1,146
Jack, P. A. 1,035, 1,083, 1,146
Jhari 1,361, 1,421, 1,483
Janarain, ... 1,362, 1,421, 1,483
Janally 1,362, 1,421, 1,483
Joynarain 1,362, 1,421, 1,483

Kamta 883, 974, 1,037
Khoyroo 1,482, 1,543

Leung, E. B 427, 464, 532
Luchmon, ... 883, 974, 1,037
Livan J. 883, 974, 1,037
Lind, P. 973, 1,036, 1,084
Loncke, E. 1,082, 1,146, 1,276
Laurie, A. 1,482, 1,543

Mitchell, J. 277, 322, 356
Malay, M. 1,035, 1,083, 1,146
Moulobocus 1,145, 1,275, 1,363
Matbaising 1,362, 1,421, 1,483
Meajan, ... 1,482, 1,543
Manghoo 1,482, 1,543

Ori 883, 974, 1,037
Ogle, S. W. 1,035, 1,083, 1,146

Pearson, J. 15, 108, 165
Persaud 108, 164, 200
Pierre, C. G. A. 236, 278, 323
Pierre, P. C 236, 278, 323
Panchu 1,361, 1,421, 1,483

Ramfol, ... 14, 108, 165
Reynolds, W.. ... ... 14, 108, 165
Rose Hall Estate, Limited 199, 237, 279
Ramnarain 236, 278, 323
Rajcoomar 236, 278, 323
Richards, C. 236, 278, 323
Raynard, A. 427, 464, 532
Richards, D... ... ... 463, 530, 572
Ramkisoon Sing 685, 801, 884
Ramlochun 883, 974, 1,037
Ramautar, ... 883, 974, 1,037
Roberts, N. 883, 974, 1,037
Rodrigues, A... ... ... 1,082, 1,146, 1,276
Rose Hall Estate, Limited... ... ... 1,275, 1,363, 1,422
Rutton 1,482, 1,543

Scott, E. 14, 102, 165
Sukraj 108, 164, 200
Scott, M. 321, 355, 395
Schultz J. 463, 531, 572
Sewruthun Sing 637, 686, 802
Schomburgh, A. 637, 686, 802
Sears, D. 801, 883 975
Smith, C. E. de L. 801, 883, 975
Souers F. F... ... ... 1,035, 1,083, 1,146
Santokhi 1,362, 1,421, 1,483
Subadan 1,482, 1,543

Theobald, H... ... ... 1,035, 1,083, 1,146
Tucker, H. C.. ... ... 1,362, 1,422, 1,483

Digitized by Google

LANDS & MINES NOTICES—Continued.

	PAGE.
PART IV.—Grants—(Continued)—	
Vander Heyden, W. S.	637, 686, 802
Vander Heyden, D. I.	637, 686, 802
Valenzuela, J. M.	14, 108, 165
White, H. E. U.	236, 278, 323
Wilkie, J.	321, 355, 395
Wilson, J.	354, 394, 428
Wells, R. R.	637, 686, 882
Wells, J.	637, 686, 802
Willoughby, J. U.	685, 801, 884
Woodroffe, C.	1,482, 1,543
PART IV.—Homesteads—	
Ashby, L.	15, 109, 165
Charles, E.	15, 109, 165
Cobham, A. C. S.	278, 322, 356
Crossman, E.	354, 394, 428
Cornelius, G.	354, 394, 428
France, J.	321, 355, 395
Fransook, L. C.	1,082, 1,276
Glen, S.	354, 394, 428
Haddington, R.	686, 801, 884
James, P.	236, 278, 323
Jeffrey, G. B.	463, 531, 572
Manikam	278, 322, 356
Pistana, C.	278, 322, 356
Pollard, T.	463, 531, 572
Pomsami	973, 1,036, 1,085
Richardson, A.	321, 355, 395
Rudder, S.	463, 531, 572
Ratana	1,482, 1,543
Schroeder, F.	571, 638, 687
Schroeder, G.	686, 801, 884
Squires, T.	973, 1,036, 1,084
Seon, E., Jnr	1,362, 1,422, 1,483
Scott, A.	1,482, 1,543
Trotman, M	463, 531, 572
Vigilance, A.	15, 109, 165
Vander Heyden, C.	354, 394, 428
Vogt, A.	354, 394, 428
Wohlfahrd, A.	354, 394, 428
PART V.—Licences of Occupancy—	
Adventure, Pln., Proprietors of	237, 279, 324
Bugle, M. & Co.	637, 686, 802
Do.	883, 974, 1,037
Do.	1,542
Engelen, M. H.	427, 464, 532
Grandsoult, G. C.	464, 531, 573
Matthews, J. T.	322, 355, 396
Manchester, Pln., proprietors of	686, 801, 884
Patoir, I. E. A.	1,542
Ramburran	16, 110
Rugonundun	237, 279, 324
Sprostons' Ltd.	237, 279, 324
Ulverstone, Pln., proprietors of	464, 531, 573
Wilson, J. C. H.	354, 395, 429
PART VI.—Licences to Cut Wood—	
Aird, J. M.	321, 355, 395
Bunbury R. H.	108, 165, 200
Bugle & Co., M.	464, 531, 573
De Freitas, J. A.	236, 278, 323
Feidtkow, W.	801, 883, 975
Knoop, A. A.	1,145, 1,275, 1,363
Leca, J.	883, 974, 1,038
Matthews, J. T.	15, 109, 166
McKinnon, D. W. A.	321, 355, 395
Do.	464, 531, 573

Digitized by Google

LANDS & MINES NOTICES—Continued.

PAGE.

PART VI.—Licences to Cut Wood—(Continued)—

McIntyre, J. 464, 531, 573
McKinnon, D. W. A. 801, 883, 975
Serrao, J. D.... ... ... 883, 974, 1,038
Seabra, R. 1,275, 1,363, 1,422
Van Lange, D. 1,543

PART VII.—Ballata Licences—

Bugle & Co., M. 14, 108, 165, 1,275 1,363, 1,422
Chapman, J. I. 14, 108, 165, 1,543
Davson & Co., S. ... 14, 107, 108, 164, 165, 200, 354, 394, 428
Farnum, E. 14, 108, 165, 236, 278, 322, 1,035, 1,146, 1,362, 1,422, 1,483, 1,543
Garnett & Co. 16, 14, 108, 109, 165, 236, 277, 278, 322, 323, 356, 973, 974, 1,035, 1,036, 1,037, 1,083 1,085, 1,146, 1,275, 1,362, 1,363, 1,422, 1,483
McKinnon, D. W. A. ... 107, 164, 200, 686, 801, 883, 884, 975, 1,082, 1,083, 1,146 1,276, 1,543
Parrett, C. A. 321, 355, 395, 1,542
Smyth, W. J. 463, 530, 572
Wreford, R. J. 1,421, 1,482, 1,544

PART X.—Permissions under Clause 72—

Adams, T. T. 1,421, 1,483, 1,544
Brazao 236, 279, 323
Blount, C. E... ... ... 463, 531, 572
Cabral, A. F... ... ... 236, 279, 323
De. 1,482, 1,543
Couchman, A. D. 1,482, 1,543
Da Silva, J. 277, 322, 356
De Cambra, E. 236, 279, 323
De Poellette, A. 463, 531, 572
D'Oliveira & Pimento 686, 801, 884
De Freitas, A. 1,421, 1,483, 1,544
Feidtkow, J.... ... ... 463, 531, 572
Farnum, E. 463, 531, 572
Farnum and Smyth 686, 801, 884
Fernandes, J. 974, 1,037, 1,085
Feidtkow, E... ... ... 1,362, 1,422, 1,483
Giles, J. 637, 686, 802
Golden Grove, proprietors of 1,362, 1,422, 1,483
Higgins, E. 801, 884, 975
Higgins, E. Jnr. 883, 794
Jackson, J. 16, 110
Do 16, 110
James, A, ... 801, 883, 975
Jeffers, C. 1,275, 1,363, 1,422
Joaquim, A. 1,421, 1,483, 1,544
Louncke, T. 321, 355, 395
Loaff, H. 974, 1,037, 1,085
Matthews, C. J. 1,035, 1,083, 1,147
Meusa, D. 1,035, 1,083, 1,147
Matthews, J. J. 1,482, 1,543
Meusa, E. 1,543
McKinnon, D. W. A. 15, 109, 166
McIntyre, J... ... ... 1,275, 1,363, 1,422
Nieuwerkerk, J. J. 1,362, 1,422, 1,483
Osborne, J. 974, 1,037, 1,085
Pimento & D'Oliveira 686, 801, 884
Patoir, G. G... ... ... 1,362, 1,422, 1,483
Spencer, J. N. 16, 110
Sprostons' Limited 16, 110
Spencer, J. J... ... ...16, 110
Souers J. C... ... ... 354, 394, 428
Semple, J. B... ... ... 463, 531, 572
Sprostons' Ltd. 571, 638, 687
Smyth & Farnum 686, 801, 884
Sprostons' Ltd. 1,145, 1,275, 1,363
Vigory, G. 277, 322, 356

Digitized by Google

LANDS & MINES NOTICES—Continued.

PAGE.

PART X.—Permissions Under Part 72—(Continued)—

Wallace, C. E.. ... ... 801, 884, 975
Walton, S. 1,145, 1,275, 1,363

PART VI.—Permissions to Make Timber and Cart Paths—

Gonsalves, D. 464, 531, 572
Giles, J. 1,362, 1,422, 1,483
Miller, B, ...16, 110
Mayers, F. J... ... ... 15, 109, 166

PART VI.—Permissions for Depôts—

Miller, B. 16, 110
Mayers, F. J 15, 109

CROWN LANDS REGULATIONS, 1898.

PART I.—Transfers—

Administrator General for Estate of J. Downer, deceased, ... 1,543
Administrator General for W. H. Goring, Insolvent, ... 237, 279, 323
Candida, M. 109, 166
Evans, W. W.. ... ... 464, 531, 572
Kandasami 278, 322, 356
Subsook 354, 394, 428
Walcott, T. 109, 166
Walker, A. I... ... . 686, 802, 884

MISCELLANEOUS.

REVOCATIONS—

Andrews, J. 298, 338, 377
Barr, A., as Attorney of Messrs. Quinton Hogg and H. B. Hunter 40, 142, 188
Bugle & Co., M. 269, 299, 339
Broom Hall, Pln., proprietors of 1,145, 1,275, 1,364
Cameron, J. A. 1,145, 1,276, 1,363
De Kinderen, Planter's Hall, Zeeland, Quaker's Hall, and Bath, Plns., proprietors of 1,145, 1,275, 1,364
Henry, J. R.... ... ... 1,035, 1,083, 1,148
Harmony Hall, Pln., proprietors of 1,145, 1,275, 1,364
Jeffrey, E. 1,035, 1,084, 1,147
Pollard, T. 1,035, 1,083, 1,148
Prospect, Pln., proprietor of 1,145, 1,275, 1,364
Schroeder, P... ... ... 1,145, 1,276, 1,363
Theobald, H... . ... 1,035, 1,084, 1,147
Winckle Village, proprietors of 1,145, 1,276, 1,363
Wells, R. 1,145, 1,276, 1,364

Grants and Licences Determined.—

Baird, J. J. 141, 187, 224, 269
Crane, J. F. 141, 187, 224, 269
Couchman, C. B. 1,036, 1,084, 1,147
Delmert, A. 1,036, 1,084, 1,147
Fazoo 269, 300, 339
Farnum, E. 1,275, 1,363, 1,423
Gold Quartz Synd. 1,036, 1,084, 1,147
Hermun, Heirs of 1,362, 1,422, 1,484
Jhugroo 1,036, 1,084, 1,147
Linde, O. 1,036, 1,084, 1,147
Lamezon 1,036, 1,084, 1,147
Lind, P. 1,362, 1,422, 1,484
Nathaniel, J.... ... ... 418, 449, 482
Peltier, R. 1,036, 1,084, 1,147
Rajmohun 642, 687, 802, 885

Digitized by Google

LANDS & MINES NOTICES—Continued.

PAGE.

Grants and Licences Determined—(Continued)—

Ramdower 1,036, 1,084, 1,147
Ramsaroop 1,036, 1,084, 1,147
Sookerchund 1,036, 1,084, 1,147
Seeteram 1,036, 1,084, 1,147
Seon, E., Jnr... ... ... 1,036, 1,084, 1,147
Texeira, Estate of F. de F.... ... ... 1,036, 1,084, 1,147
Tsoi Woo, decd. 1,036, 1,084, 1,147
Taylor, C. 1,036, 1,084, 1,147
Watson, H. 1,036, 1,084, 1,147

Applications Cancelled.

Alleyne, P. W. 687, 802, 885
Bugle & Co., M. 1,543
Charles, S. 223, 299, 339
Cambridge, T. 1,035, 1,084, 1,148
Da Silva, J. J., Jnr. 39, 142
Da Silva J. J. 39, 142
D'Agrella, F.... ... ... 39, 142
Deane, M. E.... ... ... 298, 339, 377
Frank, E. C. 223, 299, 339
Gomes, M. 298, 339, 377
Junratun 483, 554, 589, 642
Jones H. 483, 554, 589, 642
Johnson, J. 483, 554, 589, 642
Tofa 483, 554, 589, 642
Wilson, J. 1,035, 1,083, 1,148
Wohlfahrd, A. 1,421, 1,483, 1,544

Applications Determined.

Garraway, J. 687, 802, 885, 974
Rodrigues, J.... ... . 883, 974, 1,038
Reservation of Crown Land ... 418, 449, 482, 1,083, 1,146, 1,277
Sale of Timber, &c., Pln. Clonbrook 38, 141, 182
Sale of Timber 188, 223, 270, 300
Sale of House and Cultivation Lots, Pln. Huis't Dieren ... 339
Sale of Crown Land 188, 223, 268, 269, 299, 300, 338, 378, 416, 884, 975
Sale of Growing Provisions 1,036, 1,085
Sale of Privilege 1,421, 1,483, 1,544
Tenders 38, 141, 883, 975, 1,038

NOTICE OF SEIZURES & SALE OF ARTICLES SEIZED—

39, 141, 142, 188, 189, 223, 268, 299, 338, 339, 340, 341, 377, 378, 379, 380, 416, 448, 481, 555, 590, 591, 649, 650, 651, 694, 695, 893, 894, 981, 982 1,041, 1,042, 1,096, 1,097, 1,157, 1,287, 1,288, 1,374, 1,422, 1,484, 1,549

MINES.

TRANSFER OF CLAIMS—

Andrew, James, to C. A. Higgins 412
Andrew, J. and A. W. Ord, to the Coronation Synd. 1,039

Berbice, C., to W. J. Smyth 220
Bellamy, T. M., to Julia A. Gomes 886
Bhikam to Setohul 1,278

Charles, I. A. to R. A. Haynes 220
Camacho, C. F., to M. Nascimento 248
Carter, J. C., to J. P. King 249
Cunha A. A., to M. A. D'Ornellas 333
Carter, Thomas, to Augustus D'Abreu 585
Cambridge, B., to E. R. Forshaw 1,365

Douglas, J. S., to E. N. Small 137
D'Andrade, A., to M. Nascimento 248
D'Amil, P., to Jas. Sargeant 1,485

Digitized by Google

LANDS & MINES NOTICES—Continued.

PAGE.

TRANSFER OF CLAIMS—(Continued)—

De Jonge, J. H., to J. Winter, Est. J. H. Lee, J. I Chapman, D. M. Hutson, B. E. Greaves, Est. J. R. McLeod, and C. Wieting (Gates) Synd. 1.485
D'Abreu, M., to Emanuel Thomas 1,545

Edwards, R., to James H. Ward 479
Edie, James, to E. Farnum 1,149

France. I. D., to A. M. White 1,149
France, I. D., to A. M. White 1,365
France, I. D., to Jos. Holder 1.423

Gunther J C. to J. A. Gomes 333
Griffith, A , to James Charles 372
Gomes, J. A., to A. R. Lambie 638
Gill, J., to E. C. Melville 1,039

Hunt, Thomas, to J. Henry and W. McPieters 333
Harry, E., to J. J. Barker 293

Jackman, James, to H. A. King 479

Kingston, Lewis, to R. S. Hope 1.086
Do. to E. T. Welch and A. John 1,149

Lucky Jim Syndicate to The Mazaruni (B.G.) Diamond Mines, Ltd. 333

Moulton, G. H., to G. H. Richter ... .. (51) 248

Nascimento, M., to C. F. Comacho 293

Ogle, E., to J. A. Sampson 449
Ord, A. W., and J. Andrew to The Coronation Synd. ... 1,039

Percival, S. S., to Garnett & Co. 220

Ross, E., to D A. Lacon 585
Reddy. N. J., to The Henery Diamond Synd., Ltd. 1,545

Sampson, J A., to E. Ogle 446
Smith, E. E., to Edward Higgins, Jnr. 803
Schroeder, G., to G. E. James and M. I. King 976
Smith, Jno., to C. A. Gomes 1,149

Wright, Mary, to William Hinds 179
Do. to James A. Wright 179
Wills, Simon, to J. Ferreira 479

CLAIMS DECLARED ABANDONED—

Agard, James E. ... ... (2) 373
Alexander, George 412
Austin, A., and J. Thornhill 479

Blair S A. and M. Lewis... 335
Burgess, Samuel, and Ng-a-Fook ... ... (2) 546
Bagwandutt ... ... (2) 585
Berridge, James 1,423

Carrington, Rebecca 373
Cumberbatch N. 5-5
Castle, P. 639
Cayenne, Mary 886

Daniel, C. and G. King 137
De Bakker, R., and J. H. Hughes 220

Fraser, Emanuel 137
France Isaac David ... ... (25) 545, 546
Ford, H., and A. Schroeder 976

Glasgow, George 137
Griffith, James 137
Gomes, J. A.... ... ... (3) 585

Digitized by Google

LANDS & MINES NOTICES—Continued.

PAGE.

CLAIMS DECLARED ABANDONED—(Continued)—

Hughes, J. H., and R. De Bakker 220
Holder, W. A., and T. J. Waddell 334
Henry, Victoria 335
Ho-a-Hing, J. M. ... ... (6) 373
Hollingsworth, C. 585
Henry, R. R.... 976
Hutson, F. W. ... ... (7) 1,278
Hunte, R. A., and W. Nicholas 1,364-5
Hamilton, C., Pilgrim, A., and T. Young... 1,423
Hubbard, D. D. 1,485

James, Alice 137
James, N., and H. King ... ... (2) 179
Jessamy, William 639
James, H. O., and M. Roberts 1,485

King, G., and C. Daniel 137

Lewis, M., and S. A. Blair 335

Maxwell, John M. 479

Nicholls, John 179
North, H. A. 412
Niles, George ... ... (3) 689
Nicholas, W., and R. A. Hunte 136-5

Ogle, E. ... ... (3) 689

Pilgrim, E. 412
Phillips, S. 803
Pollard, R. 976
Pilgrim, A, Hamilton, C., and L. Young 1,423

Roberts, M., and H. O. James 1,485

Schroeder, A., and H. Ford 976
Saunders, J. M. 976
Saunders, J. W. 976
Stephen, James 1,485

Thompson, James 585

Waddell, S. J., and W. A. Holder 334
Wilson, Jno. 888
White, Geo. 1,276

Young, S., Hamilton, C., and A. Pilgrim... 1,426

CLAIMS ADVERTISED—

Archer, S., and A. A. Sobers 137
Agard, Jas. E. ... ... (3) 179
Amour, M., Jas. Belgrave and J. Williams 179
Alexander, Geo. 219
Anderson, Wm. 248
Alexander, S. J., and Chas. Inverary ... ... (2) 372
Alexander, M. G. 412
Agnes, Jos and Jas. 445
Alves, J., and Jos. M. Cassar 445
Allen, Jos. 545
Archer, Henry 595
Alstrom, H. B. 687
Alexander, M. and G. 1,484, 688
Archer, C. A. 688
Amour, Marcus 885
Anthony, D., Austin, T., and Jas. Bennett 885
Austin, T., Anthony, D., and Jas. Bennett 883
Albert, J. W... 1,038
Austin, W. N. 1,038
Applewhaite, D., and W. Ellis 1,149
Austin, N. 1,149
Abrams, S., Sears, J., and D. McBeth 1,484
Alexander, A. 1,544, 1,484

Digitized by Google

LANDS & MINES NOTICES—Continued.

PAGE.

CLAIMS ADVERTISED—(Continued)—

Bascom, H N. 34
Bellamy, T. M. ... ... (16) 34
Brathwaite, Jas. ... ... (4) 34
Blair, S. A., and M. Louis 34
Barker, S., and A. John 35
Barrington, J. W. 35
Bishop, James 137
Beckles, Jos. and Jas. 137
Belgrave, Jas., J. Williams and M. Amour 179
Browne, Geo. 179
Benjamin, J., and B. Matthews 179
Borthwick, Michael 219
Buntin, Nathaniel 220
Bostick, Alex. 220
Beaton, S. J., G. Fernandes, and G. Browne 248
Browne, G , S. J. Beaton, and G. Fernandes 248
Best Forbes, Phillips and Durant 248
Birmingham, T. 248
Burgess, S., and Ng-a-Fook ... ...(3) 332
Bagwandutt ... ...(2) 372
Blair, T. W. and A. C. G. 372
Birmingham, Thos. 372
Bobb, C., and H. and G. Caesar 372
Bryden, T. B . and S. T. Caesar 412
Blair, S. A., and W. L. Isaacs 445
Blair, S. A., and M. Lewis 445
Bacchus, R., and P. Williams 445
Bonus, N. L. and J. N. Caesar 445
Bourne, Samuel 478
Berbice, C. and J. 545
Berbice, Charles 545
Brown, A. B.... 584
Beaton, Edward 585
Buthers, E., and Theo Harris 585
Bell, J , Goring, R., and B. S. Howard 638
Barnard & Co. ... ... (2) 1,277, (6) 688
Belgrave, Martin 689
Berridge, James 885
Bennett, Jas , Austin, D., and T. Anthony 885
Bacchus, R., Williams, P., and H. Thomas 975
Babb, Samuel, and Geo. Eastman 976
Boston, Samuel ... ... (2) 1,038
Bruce, Jas., and L. E. Clarke 1,038
Browne, O. P. 1,038
Berbice, Charles 1,038
Boyce, J. R. 1,086
Brathwaite, S. P. 1,086
Bishop, Francis 1,086
Bishop, J., Holland, J., and Jones 1,086
Bellamy, T. M. ... ... (22) 1,277, (18) 1,148
Beaton, David 1,148
Bess, R., and T. Grumbleton 1,277
Barlow, J. A., and J. V. Ferreira ... ... (2) 1,364
Belgrave, James 1,364
Bourne, S., and W. Reid 1,364
Brown, J. W. ... ... (2) 1,544, (2) 1,484
Bishop, Francis 1,485

Cooper, A. 34
Clarke, D. 137
Campbell, L.... 179
Carrington, R. 179
Clay, Jos 478, 220
Craigen, Jas... 220
Carter, S. 248
Cox, A . and J. Jackson 248
Cable E., and B Wilson 372
Cudjoe, Wm., and B. A. Thorne ... ...(2) 372
Cumberbatch, N., and C. Gibbs 372
Caesar, H. and G., and C. Bobb 372
Cato, J., and H Johnson 412

Digitized by Google

LANDS & MINES NOTICES—Continued.

PAGE.

CLAIMS ADVERTISED—(Continued)—

Conju and Jas. Fortune 412
Caesar, S. T., and T. B. Bryden 412
Castle, P. 412
Coward, L. 412
Cassar, J M., and J. Alves... 445
Caesar, J. N., and N. L. Bonus 445
Carbin, F L ... . (2) 445
Change, A., and D. Greenock 445
Clarke, Jas. 478
Clay, Jos. 478
Campbell, Jno. 545
Cayenne, Mary 545
Christian, L., and C. Moore 585
Charles Innocent ... ...(2) 638
Corbett, J. M., and A Calder 638
Calder, A., and J. M Corbett 638
Croker, J. A.... 638
Cummings, A. 638
Charles, I A. 638
Campbell, C., James S and S. McCurdy 689
Cable, E., and B. Wilson ... ... (4) 803
Clarke, James 803
Castello, G. and R Woodroffe 885
Caleb, W., David G. and M. Vallet 975
Cooke, A. F.... 975
Caesar, S. and A. 976
Clarke L. E. and James Bruce 1,038
Clarkson, S., and P. Ross 1,038
Campbell, T. A. 1,038
Charles, C., and J. Harvey 1,038
Chase, Emanuel 1,086
Codrington, Isaac 1,086
Cummings, W. A., and T. C. Somersall ... ... (2) 1,086
Canterbury, Jno. 1,149
Campbell, Charles 1,277
Cummings, A , and J. Clarke 1,364
Clarke, J , and A. Cummings 1,364
Carrington, P. A., and R. Greene 1,364
Camacho, M. P. 1,423
Cummings, A. 1,423
Croney, James 1,544
Callender, Jos., and G. F. Williams 1,544

Domit, J., and J. Prowell 35
Dunlop, Jos. 35
D'Weever, Jas. 137
Drakes, J. H. 179
Daly, D. E. 219
Dover, J. W.... 219
Daniels, Ed.... 220
Devine, I. A... 220
Davis S. A 220
David, C. A ... ... (2) 248
D'Aguiar, F. R. ... ... (2) 248
David, S A... 248
Durant, Forbes, Best and Phillips 248
Douglas A. 332
Daniel, A., and J. Phillips... 332
D'Aguiar, F. R. 372
Drakes, Jas. 445
Dunlop, Jacob 638, 445
De Souza, J. A. 544, 478
Douglas, Thomas 584
Dennison, J. G. ... ... (2) 585
Dunbar, J. F. 585
Duggin, J. A., and C. Daniel 687
Daniel, C., and J. A. Duggin 687
D'Andrade, James ... ... (2) 689
De Freitas, J., and L. Durant 689
Durant, L., and J. De Freitas 689
De Camp, D., and P. D. Vaughan 1,484, 885

Digitized by Google

LANDS & MINES NOTICES—Continued.

PAGE.

CLAIMS ADVERTISED—(Continued)—

David, J., and J. Taylor 885
D'Andrade, James 885
David, G., Vallet, M., and W. Caleb 975
Dean, Nathaniel 975
Devine, Francis ... ... (2) 976
Dorsett, I. A., Milleman, N., and L. Hamilton 1,038
Daniel, Peter 1,038
De Dias, J. H. Millington, and Franciser... 1,086
Daniel, D. and C. Wilkinson 1,148
David, T. B. 1,364
De Florimont, S. 1,484
De Weever, G. A. 1,544

Estwick, Chas. 332
Evans Jas., and Jas. Huggins 372
Elvis, J. A. 478
Easton, David 478
Eastman, Geo., and Samuel Babb 976
Ellis, W., and D. Applewhaite 1,149

Frank, F. A., and J. Goodridge 35
Fraser, L., and J. Ford 35
Ford, J., and J. Fraser 35
Ford, W., J. Thomas and R. Mortley 219
Ford, J. D. 219
Fernandes, G., S. J. Beaton and G. Browne 248
Fitz Bullen, S., and D. F. Herbert 248
Forbes, Durant, Phillips and Best 248
France, I. D.... ... ... (25) 332
Fortune, Jas., and Canju 412
French, M. A. 1,544, (2) 445
Farnum, E., and W. J. Smyth ... 1,545, 1,485, 1,364, 478
Fraser, Isaac... 584
Forde, H., and A. Schroeder 585
Forbes, Geo. P. A. 585
Flemming, H. 638
Ferdinand, J. C. 687
Forde, W., and A. Hinds 687
Fraser, J. E., and E. A. Merriman 885
Ford, Jos. F... 885
Forbes, O., and J. and J. Hunte 1,086
Fraser, E., and E. A. Merriman 1,148
Ferreira, J. V., and J. A. Barlow ... ... (2) 1,364
Fredericks, J., and R. Hopkinson 1,544
Farnum, E., Smyth, W. J., and J. Nazier 1,545

Griffith, D. 34
Goodridge, J., and F. A. Frank 35
Grove, W. and D. 35
Gomes, H. 219
Gordon, P., and H. Lewis 220
George, A. 248
Gall, Wm. 332
Godfrey, E. 478, 332
Gordon, E. 332
Gibbs, C., and N. Cumberbatch 372
Gomes, Jos A. ... ... (5) 372
Goring, W. H. ... ... (5) 1,364, (2) 372
Greenock, D., and A. Change 445
Gearratt, D., and J. Pierce... 445
Gibson, J. N... 478
Godfrey, E. 478
Gravesande, Donald 478
George, Wm. A. 545
Greene, Edward 545
Gaskin, J. F., and M. Mendes 585
Gentle, Elizabeth 585
Goring, R., Bell, J., and B. S. Howard 638
Gittens, E. 688
Gaskin, William 688
Goliah, Charles 688
Garraway, C. and H. 885

Digitized by Google

LANDS & MINES NOTICES—Continued.

PAGE.

CLAIMS ADVERTISED—(Continued)—

Gomes, Antonio 886
Gibbons, Elvira 975
Grove, W. and D. 976
Greaves, J. J. 1,086
Gibson. W. F. 1,148
Grumbleton, T. and R. Bess 1,277
Griffith, James 1,277
Greene R., and P. A. Carrington 1,364
Gill, J. 1,364
Griffith, Emanuel 1,423

Henry, P. ... ... (2) 34
Harris, G. N... ... ... (4) 34
Henry, V. 2
Hughes A. J. 35
Harrison L A. ... ...(2) 137
Henery L E. ... ...(4) 179
Ho-a-Hing, J. M. ... ...(6) 179
Haywood, R... 219
Hamilton Thos. ... ...(2) 248
Hatton, W. A., and L D Sarrabo 248
Herbert. D. F., and S. Fitz Bullen 248
Hinds. Jos 248
Hall. J., and W. A. Hutton 333
Hutton, W A., and J. Hall 333
Henry, R. K., and Wm. Mitchell 372
Hollingsworth, Chas. 372
Huggins, Jas., and Jas. Evans 372
Ho-a-Shoo ... ... (16) 687, (2) 412
Henry. G., and A. C. Waddell 412
Hincks, Jos. ... ... (2) 446
Hubbard, J. 478
Herod. J. W., and J. Mattis 478
Henry, J., and S. McCurdy 545
Henry, Barnard R. 585
Harris, Theo. and E. Buthers 585
Humphreys, James 585
Howard. B. S., Goring, R., and J. Bell 638
Henry, Jno. ... ... (8) 638
Haywood, James 638
Hinds, A., and W. Ford 687
Hubbard. H. H. 688
Hutson, F. W. ... ... (7) 688
Hubbard, D. D. 1,038, 885, 688
Heyliger, J. P. 688
Hardey, Jno.... 689
Hope, George 689
Higgins E. Jnr,. and P. J. Lewis 803
Harry, Friday 803
Hunte, R. A., and W. Nicholas 885
Hamilton, C., Pilgrim. A.. and T. Young... ... (2) 885
Haywood. T, and J. P. Maynard 885
Hamilton, L. Milleman, N, and I. A. Dorsett 1,038
Harry. J. and C Charles 1,038
Hunte, J. and J., and O. Forbes 1,087
Hercules David 1,086
Holland, J., Jones, J., and J. Bishop 1,086
Ho-a-Shoo 1,148
Holder, Jane 1,365
Harlequin, P., and A. James 1,423
Herod, Nathaniel 1,484
Horshnan, E. D. C., and J. Halverson 1,484
Hopkinson, R., and Jas. Fredericks 1,544

Ince, Fred. 220
Inverary, Chas., and S. J. Alexander ... ...(2) 372
Isaacs. W. L., and S. A. Blair 445
Isaac, Jas. 445

John, A., and S. Barker 35
Johnson, W. 247
Jackson, J., and A. Cox 248

Digitized by Google

LANDS & MINES NOTICES—Continued.

	PAGE.
CLAIMS ADVERTISED—(Continued)—	
Jenkins, J.	248
Joseph, J.. and M. Prince	248
Jordan, I.	(2) 248
Jeffers, J.	372
Johnson, H., and J. Cato	412
Jessamy, Wm.	412
Jeffords, T., and C. Roberts	478
Jones, Joseph	584
James, Francis	584
James, N., and H. King	(2) 585
John, H. and O.	585
John, Amos	638
James, H O . and M. Roberts	(2) 688
James, S., Campbell, C., and S. McCurdy	689
John, Stephen	803
Jonas, Geo. and E.	1,038
Jordan, T. A.	1,038
John, A.	1,086
Jones. Joseph	1,086
Job, James	1,148
James Smith	1,364
Johnson, C. C.	1,473
James, A., and P. Harlequin	1,473
Jackson, A., and W. J. Smyth	(2) 1,485
Kewley, W. C.	248
Kellman, R. and J.	332
Klass, Wm. and N. Lindo	372
Kerr Edwin	412
King, Jno., and Thos. Webb	445
King, H., and N. James	(2) 586
Kingston, Lewis	638
Klien, James N.	885
Kaster, R. H , and J. A. Robinson	(2) 976
Kingston, Lewis	1,086
King, Augustus	1,277
Louis, M., and S. A. Blair	34
Louis, Jno.	179
Lewis, H.. and Gordon, P.	220
Lawrence, T. D.	333
Lindo, N., and Wm. Klass	372
Lewis, M., and S. A. Blair	445
Lunke, Joseph	688
Lewis, P. J., and E Higgins	803
Linton, J. N.	803
Lowell, Jos	803
Levions, Chas.	976
Licorish, William	1,149
London. J.. and S. Wills	(2) 1.364
Lashley, J., and David White	1,484
Matthews, B. & J. Benjamin	179
Mortley, R. W. Ford & Jas. Thomas	219
Mahabally, Jas.	248
Millington J. H.	(2) 248
Mitchell, Wm. & R. K. Henry	372
Mentore, Wm.	372
Muncker, A. C.	412
Martin, John	445
Mattis, J. & J. W. Herod	478
Martin, J. & J. Wood	478
Musa, T. A.	(2) 544
Moore C. & T. Christiani	585
Mendes, M. & J. F. Gaskin	585
Marshall Diamond Syndicate, Ltd.	(2) 688
Merriman, E. A. & J. E. Fraser	885
Major, Cyrus	885
Maynard, T. P. & T. Haywood	885
Mahabally, James	885
Muller, S. A.	975
Mendonca, M. J.	1.038

Digitized by Google

LANDS & MINES NOTICES—Continued.

CLAIMS ADVERTISED—(Continued)—

	PAGE.
Morris, Francis	1,038
Millington, J. H. & F. De Dias	1,086
Merriman, E. A. & E. Fraser	1,148
Manswell, John	1,423
Mars, S. & J. Scott	1,484
McGarrel, W.	137
McLeod, B. C.	(2) 219
McCalman, E. E.	1,484. 247
McDonald, W.	333
McNichol, B.	(2) 372
McCalman, E. & David Williams	688
McDavid, William	688
McCurdy, S. Campbell, C. & S. James	689
McKenzie, Philip	885
McFee, J. A.	976
McCarty, S.	1,148
McBeth, D., Sears, J. & S. Abrams	1,484
North, H. A.	219
Nurse, J. N. & S. E. Prescott	220
Nathaniel, J. W.	248
Ng-a Fook & S. Burgess	(3) 332
Niles, Geo.	(3) 445
Nicholls, Jno.	445
Nicholas, W. & R. A. Hunte	885
Nurse M. N.	(2) 1,148
Noble, Daniel & John	1,277
North, J. N.	1,544
Nelson, Jno.	1,544
Nazier, J. Farnum, E. & W. J. Smyth	1,545
Osborne, James	(2) 34
O'Brien, W., and T. A. Taylor	445
Ogle, E.	(3) 445
Prowell. J., and J. Domit	35
Peters, R. J.	137
Prosper, S.	179
Pilgrim, Eliz.	219
Phillips, E.	248
Prowell, Jos.	248
Prince, M., and J. Joseph	248
Phillips, J., and A. Daniel	332
Prescott, Eliz.	372
Park, E. A., & W. E. Yetteau	412
Pierce, J. and D. Gearratt	445
Phillips, T.	478
Peters, Jos., and M. Sandbach	586
Paul, Simon	585
Pollard, R.	585
Peltier, J. H.	688
Peltier, William	688
Patterson, J. R.	803
Pilgrim, A., Hamilton, C., and T. Young	(2) 885
Patterson, C. A.	975
Powers Helen	1,277, 1,149
Reid, G. A.	179
Rose, Jas. A.	219
Relly, A. E.	249
Rogers, R.	248
Ross, F.	(2) 248
Reece, J. N.	412
Reid, H. M.	478
Roberts C., and T. Jeffords	478
Rickett. Thomas	545
Reid. Joseph	545
Roberts, M., and H. O. James	(2) 688
Reid, H. M.	803
Robertson, J. J., and H. H. Thomas	975
Robinson, J. A., and R. H. Kaster	(2) 976
Ross P., and S. Clarkson	1,038

Digitized by Google

LANDS & MINES NOTICES—Continued.

PAGE.

CLAIMS ADVERTISED—(Continued)—

Roberts, H., and J. Statia 1,086
Reid, Jno. and R. 1,149
Reid W., and S. Bourne 1,364
Roach, W. A. 1,484
Rodney, Edward 1,544

Sobers, A. A., and S. Archer 137
Scott, Chas. J. 179
Skeffers, A. 248
Sarrabo, L. D., and W. A. Hatton 248
Sampson, J. P. 248
Sam. W. 1,544, 412
Stewart, D. A. S. 412
Sargeant, James 478
Symth, W. J, and E. Farnum ... 1,545, 1,485, 1,364, 478
Smyth, W. J... 478
Schroeder, A., and H. Forde 585
Sandbach, M., and Jos. Peters 585
Saunders, J. M. 585
Saunders, J. W. 585
Sam, J. N. 585
Smith F. A... 803
St. Hill Samuel 803
Stephens, James 803
Skinner, Rebecca 885
Small, Caroline ... ...(2) 885
Simmons, J. H. 1,086
Statia, J., and H. Roberts 1,086
Somersall L C., and W. A Cummings ... ... (2) 1 086
Seals, James 1,086
Smyth, W. J... 1,149
Scipio, Samuel 1,277
Saunders, J M. 1,473, 1,277
Sears, J., Abrams, S., and D. McBeth 1.484
Scott, J., and S. Mars 1,484
Schultz, Richard 1,484
Small, E., and C. Wooding... ... ... 1,544, 1,484
Smyth, W. J., and A. Jackson ... ... (2) 1.485
Stephen James 1,485
Smyth, W. J., Farnum, E., and J. Nazier 1,545

Tafares, J. W. ... ... (7) 35
Toby, Jos. 179
Tafares, J. W. ... ... (3) 220
Tafares, J. E. ... ... (2) 248
Tafares, J. W. ... ... (2) 248
Tafares, J. W. ... ... (8) 338
Thomson, Jas. 372
Thorne, B. A. & Wm. Cudjoe ... ... (2) 372
Tyrell, W. & A. 372
Taylor, T. A. & W. O'Brien 445
Taylor, J. & John David 885
Thomas, H. A & J. J. D. Robertson 975
Thomas, H. Williams, P. & R. Bacchus 975
Tucker, Isaac 1.038
Thompson, Augustus 1,038
Thomas George 1.423

Venture, T. C. 803, 137
Veira, J. P ... ... (7) 545 (7) 478
Vaughan, P. D. & D. De Camp ... ... (2) 1,484, 885
Van Rossum, J. S. 1,544
Walcott, F. 34
Walcott, E. 34
Welcome, R. A. 34
Willis, James 179
Wills, S. 372
Wilson, B. & E. Cable 372
Waddell, J C. & G. Henry... 412
Waldron, S. O. 412
Webster, J. D. 412
Williams, P., & R. Bacchus 446

Digitized by Google

LANDS & MINES NOTICES—Continued.

PAGE.

CLAIMS ADVERTISED—(Continued)—

Webb, Thos., & Jno. King... 446
Webb, John 446
Wilson, James 478
Wood, J., & J. Martin 478
Wilson, Jno. 885, 545
Wilson, L 545
Williams, J. T. 545
Williams, David, & E. McCalman 688
White, Harold E. ... ... (15) 688
Waldron. S. O. 689
Wilson, B., & E. Cable ... ... (4) 803
Williams, George 803
Williams, Nathaniel, A. 885
Williams Nathaniel 885
Woodrooffe R., & G. Castello 885
Willems, P. J 975
Williams, P. Thomas, H. & R. Bacchus 975
Wharton, W. 1,038
Walters, Henry, & Thomas 1,086
Williams, Jack 1,086
Wilkinson, C., & D. Daniel 1,148
Watson, Samuel 1,277
Wills, S. & J. London .. .. (2) 1,364
Waith, Nathaniel 1,423
Webster, J. D. 1,423
White David, & J. Lashly... 1,484
Wooding, C. & E. Small 1,544, 1.484
Wood, J. E. ... ... (2), 1,485
Williams, G. F., & J. Calendar 1,544

Yaw, Jos. 137
Yetteau. W. E., & E. A. Parks 412
Young. S A. 585
Young, P. G. 638
Yearwood, C. J. Jnr. 688
Young, T. Hamilton, C., & A. Pilgrim ... .. (2) 885
Yeates, W. B. 1,086
Yearwood, C. J. 1,364
Young, Geerge 1,423

CLAIM LICENCES ABANDONED BY HOLDERS—

Holder W. A., and T. J. Waddell 375
McLeod, B. C 547
Waddell, T. J., and Holder, W. A. 375
Waldron, S. O. 1,424

CLAIM LICENCES (REVOKED)—

DeSouza, J. A. 886
Dover, Robert 37
Herbert, J. W. 335
Locke, Mary... 689
Small, Thomas 137
Watkins. F., and M. White 689
White, M., and F. Watkins 689

APPLICATION FOR PRECIOUS STONES CLAIM LICENCES—

Armeny, G., and R. R. Fogel 1,279
Demerara Diamond Coy. 1,424
Henery Diamond Synd., Limited ... ... (8) 803
Hing, M. V. 1,149
Marshall Diamond Synd., Ltd. 1,149
Gomes, Swain, Farnum and Cendrecourt 1,485
Farnum, Swain, Gomes and Cendrecourt 1,485
White, H. E. 1,424

PERMISSIONS UNDER CLAUSE 36 (1 & 2)—

Armeny, G., and R. R. Fogel 138
British Guiana Diamond Synd. 478
Da Silva, M. F. 689
Ferreira, J. J. 689
Fogel, R. R., and G. Armeny 138

Digitized by Google

LANDS AND MINES NOTICES—Continued.

PAGE.

PERMISSIONS UNDER CLAUSE 36 (1 & 2)—(Continued)—

Henery, Lambert, E. 638
Higgins, E. 689
Ho-a-Hing, J. M. 639
Peters, D. A. 689
Peters, M. 689
Taite, E. A.... 689

CONCESSION (CANCELLED)—

Forbes, S. E. R. 38
List of Forfeited Claims 70

M.

MEDICAL NOTICES.

MEDICAL BOARD—

Dr. Wallbridge elected *vice* Dr. Gomes 69
Notice of Election 650, 656
Drs. Barnes and Hniball elected *vice* Drs. Ozzard and Von Winckler... 710
Dr. Conyers appointed Secretary 822

MISCELLANEOUS—

Sale of Property, Georgetown ... 69, 152, 340, 1.043, 1,157, 1,454
Return of property, Georgetown 270, 451, 625, 1,377
Return of Property, Suddie... ... ... 143, 451, 1,455
Return of property, Potaro... 143
Return of property, Berbice 152, 341, 1,376
Return of property, Leper Asylum 300
Sale of property, Potaro 1,322
Lectures for Dispensers, date fixed 416, 449, 481
Notices *re* Vaccinating 555, 589, 649
Quarantine Grounds fixed 981

WEEKLY REPORTS—

Public Hospitals ...389, 416, 426, 498, 555, 650, 657, 694, 911, 982, 1,001, 1,096, 1,244, 1,288, 1 398, 1,431, 1,489, 1 550, 1,567
Prison Hospitals ... 895. 911, 982, 1,001, 1,096, 1.244, 1,288, 1,398, 1,432, 1.489, 1,549, 1,567
Summary of Weekly Reports ... 1,290, 1,376, 1,397, 1,433. 1,550

MILITIA NOTICES.

APPOINTMENTS—

Officers 20, 427, 492, 532
Registrars 280, 465 533, 1,005

RESIGNATIONS—

Officers 280, 427, 919
N. C. Officers and Men 167
Band 1 005

PROMOTION—

Officers 1,005
N. C. Officers and Men 1,408

LEAVE OF ABSENCE—

Officers 114, 533
N. C. Officers and Men ... 20, 280, 325, 465, 573, 574, 627 752, 824, 1 005, 1,132, 1,347, 1.470

CORONATION PARADES 237, 238, 280
RESUMPTION OF DUTY 113
MISCELLANEOUS—

Duties 20, 113, 167, 200, 280, 325, 357, 397, 428, 465, 532, 573, 627, 773, 752, 823, 919, 1,005, 1,074, 1,131, 1,261, 1,347, 1,408, 1.470, 1 563
Parades Artillery 20, 113, 179, 200, 280, 397. 429, 465, 532, 573, 627, 673, 752, 823, 919, 1,005, 1,074, 1,131, 1,261, 1,347 1,408
Parades Infantry 20, 114, 167. 200, 280, 397, 429, 465, 532, 573, 627, 673, 752, 823, 919, 1,005, 1,074. 1,131, 1,261, 1 347, 1,408

Digitized by Google

MILITIA NOTICES—Continued.

PAGE.

MISCELLANEOUS—(Continued)—

Strength 167, 200, 357, 429, 823, 824, 1,005
Re-enrolment... ... ...200, 919, 1,005, 1,074, 1,261, 1,347
Vacation 200, 1,408
Cycle Corps 200, 1,408, 357
Parades Cancelled 237
Guard-of-Honour 238, 280
Salutes, Artillery ... 238, 280, 1,005, 1,347
Reserve 238, 280, 357, 1,074, 1,131, 1,132, 1,470
Church Parade 238, 280, 1,470
Board of Survey 280, 325, 627, 1,132, 1,347, 1,470
Musketry Annual Course 397, 1,132
Skill at Arms Prizes 465, 573, 574
Unserviceable Stores 655, 707, 752
Certificate of Gunnery 752
Celebration of His Majesty's Birthday 1,005
Fine for Absence 1,005, 1,132
Gunnery and Layers Prizes... ... ... 1 074, 1,261
Trumpeters 1,132
Dismissal 1,132
Paid Parades... 1,132
Officers attached 1,261
Gunnery Examination 1,261
Transfer 1,563

GENERAL NOTICES.

Mahaica Canal Commissioners—Assessment fixed 223
Murdoch, J. A., estate of 812

O.

ORDINANCES.

No. 25 of 1902—The Department of Lands and Mines ... 311
„ 26 of 1902—Infectious Diseases 313
„ 27 of 1902—Companies 315
„ 28 of 1902—Statute Laws Revision 525
„ 30 of 1902—Wortmanville 419
„ 31 of 1902—Patents 1,323
„ 32 of 1902—Erection of store house on Mud Lots, New Amsterdam 1,291
„ 33 of 1902—Customs Amendment 1,293
„ 34 of 1902—Roads 1,295
„ 35 of 1902—New Amsterdam Harbour 1,297
„ 36 of 1902—Fish (Dynamite) 1,301
„ 37 of 1902—Bartica Regulation 1,303
„ 38 of 1902—Estate Duty 1,305
„ 39 of 1902—Contempt of Court 1,307
„ 40 of 1902—Flogging 1,309
„ 41 of 1902—Public Officers' Insurance 1,553
„ 42 of 1902—Gambling 1,509

P.

POLICE NOTICES.

Sales 10, 68, 623, 655, 693, 822, 893, 908, 979, 979, 998, 1,453, 1,504, 1,547, 1564
Traffic Regulation—Coronation Day 273

POLICE MAGISTRATE'S NOTICE.

Remmanets to be called over 1,095

POST OFFICES NOTICES.

Airy Hall Post Office, Closing of 218
Addresses of Letters 1 017
Condemned Articles, sale of 29 135, 150
Conveyance of Mails and Parcel Post Boxes, Tenders invited 889, 979, 1,017, 1,320, 1,372, 1,430
Corentyne Coast Mail Contract, Tenders for 12, 87, 1,372, 1,430

Digitized by Google

POST OFFICE NOTICES—Continued.

PAGE.

Cuyuni Mail Contract, Tenders for 135, 150. 196, 230
East Coast & Berbice Mails. Time Table ... 1.396, 1,452, 1,504
Embossed Envelopes, Reduced price of 307
Five Star Post Office, Opening of 351, 386
Holiday Arrangements 230, 1,452, 1,503
House to House Delivery, Airy Hall District ... 443, 459, 497
Ditto. Sisters & De Kinderen, East Bank, Berbice River 1,243, 1,320, 1,372
Macaseema Post Office, removal to Cabacaburi ... 584, 649
Overtime Regulations 106
Pomeroon Mail Service, Tenders for 889, 979, 1,017
Porterage Rates for Messages, Wakenaam ... 1,243, 1,320, 1,372
Post Office Savings Bank, Unclaimed Deposits ... 867, 956, 1.019
Puruni Mail Service, Tenders for 9, 68
Receiving Box, Erection of at Wortmanville, City 1,017
Royal Mail Arrangements 10, 135, 150, 218 229, 289, 307, 369, 388, 443, 459, 544, 560, 649, 807. 819, 978, 998, 1,095, 1,121, 1,287, 1,320, 1,430, 1,452, 1,547 1,563
Savings Bank, Temporary closing of ... 1,430, 1,452, 1,504, 1,563
Tarlogie Post Office, Removal to Eversham 1,095
Telegraph Office, Georgetown, Removal of ... 1,017, 1,049, 1,121
Telephone Lines, Faults on... ... ... 1,504, 1,547
Telephone Lines & Apparatus Regulations, relating to 897, 1,493
Unclaimed Postal Matter 217, 230, 387, 583, 820, 1,286

POUND NOTICES.

Albion 415, 459, 692, 807, 910, 1,088
Anna Regina... ... ... 1,504, 1,564
Belfield 1,152
Georgetown 69, 135, 291
Mahaica 443
No. 63 ... ... 1,320, 1,487
Providence 910
Reliance 707, 1,487
Sans Souci 307
Sparendaam 29, 291
Stewartville 351
Vergenoegen 1,241
Vigilance 692, 1,241
Whim 69, 218, 291

WEEKLY RETURN ... 33. 134, 177, 213, 252, 297, 337. 370, 411, 444, 487, 549. 592, 645, 696, 762, 839, 984, 1 016, 1.091, 1 155. 1,283, 1,370, 1,429, 1,488, 1,506, 1.548

PROCLAMATIONS.

Alteration in limits of Fiscal Districts 703
Barbados declared infected port 225
Bringing Aboriginal Ordinance into force 1,117
Concrete building at Government Laboratory to be a Magazine for the storage of dangerous goods 748
Proroguing Court of Policy 1 259
Quarantine restrictions on French Guiana removed 745
Summoning Court of Policy 1,379
Under Petroleum Ordinance 343
Ordinance No. 27 of 1901—not disallowed 317
Do 8 of 1902 do. 13
Do. 9 of 1902 do. 227
Do. 10 of 1902 do. ... 317
Do 11 of 1902 do. 317
Do. 12 of 1902 do. 422
Do. 13 of 1902 do. ... 422
Do. 14 of 1902 do ... 318
Do. 15 of 1902 do. 813
Do. 16 of 1902 do. 813
Do. 17 of 1902 do. ... 814
Do. 18 of 1902 do. ... 814
Do. 19 of 1902 do. 814
Do. 20 of 1902 do 815

Digitized by Google

PROCLAMATIONS – CONTINUED.

PAGE.

Ordinance No. 21 of 1902 – not disallowed 815
Do. 23 of 1902 do. 815
Do. 24 of 1902 do. 816
Do. 25 of 1902 do. 989
Do. 26 of 1902 do. 816
Do. 27 of 1902 do. 816
Do. 28 of 1982 do. 1,447
Do. 30 of 1902 do 1,447

PUBLIC WORKS DEPARTMENT NOTICES.

Militia Roads, closed on 15th October 692
Repairs to West Ferry Stelling, Blairmont 12, 273
Rice lands at Christianburg 706
Road between head of Brickdam and New South Road, closed ... 807
Sales for removals 692
Steam Pumping Engine at Botanic Gardens for Sale 11
Tenders 12. 29, 68, 175, 273, 289, 376, 425, 561, 624, 642, 655, 656, 707, 708, 807, 838, 979, 1,017

GENERAL NOTICES.

Polder Commissioner—rate for 1904 695

Q.

QUARANTINE NOTICES.

Barbados declared infected, 26th July. 1902 225
Summerson, Mr. A., appointed Member of Central Board of Health ... 353
Consignees of vessels from Barbados warned as to disinfection of goods 555, 650
French Guiana—Proclamation withdrawn, 15th October, 1902 ... 745
Quarantine Grounds (for Port of Georgetown) fixed 981
Notice to importers of goods from Barbados 589

QUEEN'S COLLEGE NOTICES.

Opening for Autumn Term... 425
Reduction of Fees 11

GENERAL NOTICES.

Quail, E., Estate of 591

R.

RECEIVER GENERAL'S NOTICES.

Imperial Grant in-Aid to Sugar Industry, 1st instalment payable ... 176
GOVERNMENT SAVINGS BANK—
Unclaimed Balances 763
Closing for balancing accounts 1,396
LOSS OF PASS BOOKS—
Baurhoo 224
Dr. D. P. Hormasji 268
Ishmael Lawrence 298
Adiuisa 298
Nirmal 298
Ruttanee, F. 418
Jos. A. Young 812
Khedoo, M. 1,373

REVENUE NOTICES.

TREASURY—INLAND REVENUE BRANCH—
Cycle Labels—loss of 221, 1,505 1,367
Cycles—seizure of unlabelled ... 477, 811, 1 122, 1.281
Hard Substance—storage of, Half-Yearly... ... 458, 497 560, 628
Licences—payment of second instalment on ... 544, 561
Licensing Meetings 1,504
Tenders for unserviceable Labels 247, 291, 308
Tenders for Roads, Bridges and Kokers ...425, 458 1,152, 1 242, 1,547, 1,487
Transfer of Licences 39, 40, 142, 182, 187, 188, 223, 224, 270. 310. 378, 380, 417. 450, 483, 555, 556, 590, 591, 649, 651, 811, 894 981, 1,042, 1,043, 1 095. 1,097, 1 156, 1 289, 1,290 1,373, 1,374, 1,431, 1,549 1.550

Digitized by Google

REGISTRAR'S NOTICES.

PAGE.

DISCHARGES OF INSOLVENTS—
Da Silva, J. R. 533
De Faria, A. C. 628
Moore, L. C. 533
Vieira, Antonio 1,262

ACCOUNTS FILED 6, 67, 68, 147, 196, 229, 306, 349, 386, 424, 494, 559, 622, 654, 1,241, 1,319, 1,392, 1,451, 1,503

Notices *re* Joint Stock Companies 6, 20, 114, 173

CERTIFICATES OF NATURALIZATION RECORDED—
D'Ornellas, Constantino Gomes 907
Fernandes, Joaquim Casemiro 1,134

AMALGAMATION OF PLANTATIONS 6, 67

ADMISSION OF LEGAL PRACTITIONERS—
W. E. S. Callender (Barrister) 465
A. L. Downer do. 1,072

LISTS OF VOTERS ... 484-6, 500-24, 550-3, 564-9, 594-614

AMENDMENTS IN LISTS OF JURORS 1,120

TRANSPORTS—

By Whom	To Whom	
Administrator General representing Estate—		
F. D'Abreu, insolvent ...	...C. Gonsalves ...	21
M. D'A. Macedo, insolvent	...R. Ferreira ...	168
Antonio, F.	...Bheekharee ...	168
Abdul	...Beharilal... ...	325
Administrator General, representing Estate—		
Seechuran, insolvent ...	...Muzzar Khan ...	326
M. D'A. Macedo, insolvent	...R. Ferreira ...	430
M. and F. J. Mathias, insolvent	...M. Nascimento ...	466
M. E. Gomes, decd. ...	...J. P. Camacho ...	575
do. do. ...	...S. dos Santos ...	575
do. do. ...	...J. V. Caetanho ...	575
M. Mendonca, insolvent ...	... Do. ...	575
E. Hodge, decd. ...	...S. A. Sprosta ...	920
H. B. Ford ...	...G. A. Northey ...	1,006
M. Nunes, decd. ...	...G. R. de Souza ...	1,006
Arnachellau	...F. A. Cummings ...	1,074
Administrator General, representing Estate—		
M. Mendonca, insolvent ...	...Est. J. F. de Freitas, decd.	1,408
do. do. ...	...S. dos Santos ...	1,409
Chan She, do. ...	...E. Chu-Sam-You ...	1,409
Brandon, J. E.	...J. Homem ...	21
Bel Air Co., Ltd. ...	...Muthoorah ...	21
Bascom, C. L., decd., estate of	...Right Rev. C. Galton ...	114
Bel Air Co., Ltd. ...	...Bishop of British Guiana	168
Brown, C. E.	...Smith Bros. & Co., Ltd...	168
Backer, L.	...S. Holder ...	326
Bariar	...Bhoiro	398
Bhogwandin	...C. Burnett ...	534
B. G. Building Society, Ltd. ...	...E. M. Kersting ...	575
Bihusputh	...Goorahoo ...	674
Do.	...Khedan Roy ...	674
Barker, J. E. and M. E. ...	...Baswdewoo ...	826
Brooms, R.	...J. Fredericks ...	919
Bagot, W.	...P. C. Wight ...	1,007
Babooni	...Boodeah and Mungra ...	1,534
B. G. Building Society, Ltd. ...	...A. Bullen ...	1,534
Colony of British Guiana ...	...Malgoo	20
do. do. ...	...Mahangi... ...	20
Capello, A. R.	...Buckreedee ...	20
Colony of British Guiana ...	...Rupi	114
do. do. ...	...Binda	114
do. do. ...	...Demerara Railway Co. ...	203
Chandler, M. A. G. ...	...E. S. Cooper ...	203
Colony of British Guiana ...	...Presbytery of B. Guiana...	281
Cokool	...Sakuldeep ...	326
Cole S. W.	...C. E. Wallace ...	361
Chewitt, I. H.	...V. A. Menezes ...	361

Digitized by Google

REGISTRAR'S NOTICES—Continued.

TRANSPORTS—(Continued)—

By Whom.	To Whom.	Page.
Colony of British Guiana ...	...J. Harding and ors. ...	398
do. do. ...	...Chotoo	398
Cardoza, M. A.... ...	...A. de Souza ...	430
do. do. ...	... Do ...	430
Colony of British Guiana ...	...M. Salivan ...	430
do. do. ...	...Ramdoyal ...	466
do. do. ...	...Sewrottun ...	466
do. do. ...	...A. T. Fraser ...	535
do do. ...	...T. Grant	535
do. do. ...	...J. Burrowes ...	535
do. do. ...	...J. Atkins... ...	535
do. do. ...	...S. Skeete... ...	535
do. do. ...	...E. Burnett ...	535
do. do. ...	...J. Mortley ...	535
do. do. ...	...J. Marlborough ...	536
do. do. ...	...R. Jones and ors. ...	574
Cowes, T.	...D. Cooke... ...	575
Conrad, B.	...J. A. Ferreira ...	575
Caetanho, J. V.... ...	...J M. Ho-a-Hing ...	575
Colony of British Guiana ...	...Bhuindhur ...	674
do. do. ...	...A. A. Austin ...	753
do. do. ...	...Umardaraj ...	754
Camacho, J.	...G H. Richter and ors. (Trustees of Rodrigues & Abreu) ...	754
Colony of British Guiana ...	...Bassnunt... ...	920
Caetanho, J. V... ...	...J Nunes... ...	921
Conrad, B.	...Mahomed Insomally ...	1,074
Chow-Wai-Hing and ors. ...	...John Ten-Pow ...	1,075
Colony of British Guiana ...	...Mohammudharry ...	1,075
do. do. ...	...Bulkuru	1,075
do. do. ...	...Someriah... ...	1,075
do. do. ...	...N. Anthony ...	1,135
do. do. ...	...W. Hinds ...	1,135
Charles, C. A.	...A. J. Fidelis ...	1,135
Colony of British Guiana ...	...Dabee	1,135
do. do. ...	...Deelbur	1,262
Camacho, J. P.... ...	...G. H Richter and ors. ...	1,264
Colony of British Guiana ...	...Chatharu	1,349
Correia, J	...W. Fraser ...	1,349
Chow-Wai-Hing and ors. ...	.. John Ten-Pow ...	1,371
Dias, F., and anor. ...	...M. da S. Dias&J. A. Bento	21
D'Ornellas, M.	...F. da Silva ...	21
De Souza, M.	...L. da Cunha ...	114
do	...R. Martins ...	114
Demerara Railway Co. ...	...Colony of British Guiana	203
Den Amstel and Fellowship Village Council	...Demerara Railway Co. ...	203
Dempster, J. E.... ...	...H. Gonsalves ...	203
De Souza, J. B.... ...	...M. da Silva ...	238
De Souza, M.	...M. D'Andrade ...	238
De Cambra, M G. ...	...M. de Freitas ...	325
De Freitas, M. J. ...	...M. de Paiva ...	326
De Freitas, R.	...S. Cox	360
De Abreu, M.	...G. H. Richter and ors (Trustees of Rodrigues & D'Abreu) ...	361
De Goias, J.	...E. Thomas ...	398
De Jongo, J. H., and ors. (Trustees of Manoel Gonsalves & Co.)	...C. Wieting and ors. ...	398
do. do. do.	...Smith Bros. & Co., Ltd...	398
do. do. do.	...Fung-Teen-Yong ...	430
do. do. do.	...J. S. Faria ...	430
De Souza, A.	...M. A. Cardoza ...	430
D'Oliveira	...J. Vieira	431
Dookhy ...	...Purboo	535
Dukhanty	...Bishoon	674
Davey, H.	...Juggernauth ...	919
D'Andrade, G.	...M. J. Vieira ...	921
D'Abreo	...J. V. Caetanho ...	1,006
Dahoree	...J. Leander ...	1,074

Digitized by Google

REGISTRAR'S NOTICES—CONTINUED.

TRANSPORTS—(CONTINUED)—

By Whom.	To Whom.	Page.
Dos Santos, S.	...S. Lawson ...	1,075
Dias. M. da S.	...J. Perreira ...	1,136
Dos Ramos, B.	...W. H. King ...	1,348
D'Ornellas, M. A. ...	...L. C. Charles ...	1,410
Edwards, D.	...S. Carrington ...	21
Elumden	..Surdarkhan ...	1,074
Fernandes, J. A. ...	...J. Gonsalves ...	282
Forshaw. T. W. ...	. C. A. Edghill ...	326
Faria, F. G.	...G. F. Farinha ...	398
Fraser, H. L.	...Ramgoolam ...	398
Ferreira, J.	...F. Gonsalves ...	629
Fernandes. M. da S. C. ...	...J. O. D'Egan, and J. Burke	753
Franck, C. A.	J. L. da Silva ...	753
Fredericks, J.	...A. A. Chilcott ...	919
Freemout, L. E. ...	...W. Bagot... ...	1,007
Fernandes, L. S. ...	...J. Jacob ...	1,075
Figueira A.	...A. Mendonca ...	1,135
Ferreira, A.	...L. F. Reis ...	1,263
do. do.	...M. da S. Jardim ...	1,264
do. R.	...E. Larrouy ...	1,349
Fordyce, S. E. ...	...Badoolah and anor. ...	1,410
Ford. J. :. R.	...T. McDavid ...	1,534
Ferreira. J. C.	...A. Rodrigues ...	1,534
Gonsalves M. R. & anor. ...	...M. da S. Dias, and A. J. Bento ...	21
Gallie, T A.	...M. P. Camacho	114
do.	... do. ...	203
Gonsalves, C. G. ...	...B. G Mut Fire Ins. Coy., Limited ...	204
Gravesande, D.	...D. Gibson ...	282
Griffith. J	...R. King	397
Golammally	...Kauhaee ...	430
Gonsalves, F. ...	C. C. Pilgrim ...	466
Gomes, M. T. & A. T., & anor.	...F S. Chapman ...	466
Gonsalves. M. G. ...	...R. D'Abreu ...	576
Gittens, I.	...C. Sheriff ...	629
Gonsalves. J. A. ...	...M. I. daCosta ...	629
Gomes, A. C. V. ..	...N. Worrell ...	674
Gare, M.	...D. A. Harlequin ...	1,135
Gobin	...Ramawoter ...	1,135
Gonsalves, J.	...M. J. Gomes ...	1,263
Griffith. M. E. ...	...Ramsammy ...	1,371
H.-in-H. Mut. G Fire Ins. Coy. of B. G., Ltd.	S S. Percival ...	114
Hughes, G. M.	...E. A. van B. Gunning and ors. ...	114
Hutson, F W.	...D. M. Hutson ...	362
Hosainy	...E. Clarke... ...	754
Hannays. E. M. ...	...Seow-Sam ...	825
Haraksingh	..Sheeram... ...	920
Humphrey, J. C. W. ...	...P. Perreira ..	1,136
Haraksingh	...Jhasee	1,263
Hubbard, J.	...R. G. Duncan ..	1,264
Hingulsing	...A. Pitt	1,371
Inniss, J., decd. Heirs of ...	...C. J. Bosch Reitz ...	168
Jasmins, A. G ...	...J. Gomes... ...	204
Jardim, M. L. F. ...	...J. de Goias ...	398
Jardim, J. G.	...A. E. Small ...	431
Jussoodah	...Nawole	466
Jones, E. E. F. ...	.. Smith Bros. & Coy., Ltd.	467
Jhingoree	...P. James... ...	754
do	.. Mohunsing and Ameer ...	754
do.	...O'Brian McBean ...	754
King, J. A.	.. N. Cannon ...	168
Khedoo	...Dooliechand ...	238

Digitized by Google

REGISTRAR'S NOTICES—Continued.

TRANSPORTS—(Continued)—

By Whom.	To Whom.	PAGE.
King, K. A. McK. ...	...H. T. McK. King ...	238
Knights, W.	...N. Clarke ...	753
LeBlack, S., decd. Heirs of ...	...Guness	203
Lally, S. & J.	...R. E. Dathorne ...	203
Lowell, S. A.	...M. J. Miller and J. L. Richards ...	325
Lewis, W. E, ...	.. J. Mendes ...	398
Lane, E. T.	...M. Phipps ...	467
Landroy, E.	...J. Inniss ...	534
Luke, H.	...C. Cullard ...	674
Luckman	...Sobhasing ...	674
Laurence, H. H. ...	...Kowsilla ...	754
Muckdoom	...Sowdagur ...	203
Monasammy	...M. G. de Cambra ...	225
Mooradun	...Sohdeb ...	466
Matthews, P.	...Colony of B. Guiana ...	466
Marreta, F. G.	...J. Joaquim ...	467
Munger	...Mooneah ...	534
do.	...Ramphol	534
Matthews, P.	...Colony of B. Guiana ...	629
Moxey, M.	...F. T. deNobrega ...	753
Martin, M. E.	...C P. James ...	1,308
Matthews, C. J... ...	...D. Leung... ...	1,371
Maison, S. O., decd. estate of...	...Bindabin, and ors. ...	1,371
Mahtab	...Ramdihul ...	1,534
Naughten or Norton, H. T. ...	...A. D'Oliveira ...	168
Nurse, M. E.	...B. and M. Taylor ...	325
Newsam, B. S.	...J. A. King ...	536
do.	...J. R. Gibbs ...	575
Nascimento, M. ...	...W. Bagot ...	1,007
do. ...	...J. F. Chaves ...	1,263
Nobrega, M. F.... ...	...J. P. Santos ...	1,534
Perreira, J., decd. estate of ...	...J. Levans ...	20
Pinto, G. G.	...J. T. Roberts-Rea ...	535
Paschoal, A. G. ...	...W. H. Fray ...	574
Pereira, J. N.... ...	...J. C. Menzies ...	754
Parbutteah	...Teeluck	824
Perreira, M. H. G. ...	...G. Ries, and ors. ...	920
Pairadeau, M. J., and ors. ...	...M. U. Menezes ...	1,075
Quintin Hogg	...F. J Murray & J. C. Small	21
Quamina, J. L.... ...	...C. Ogle, Jr. ...	281
Quintin Hogg	...G. Lloyd	281
do.	...B. Gomes... ...	282
do.	...J. C. Small ...	397
do.	...R. Aaron... ...	466
Roberts, M.	...A. Grant	238
Rodrigues, M. and F. ...	...Demerara Railway Co. ...	282
Rusbally	...Radhia	326
Ramsoobhug	...Sohuduruy ...	360
Receiver General of British Guiana	...A. Vieira	398
do. do.	...M. A. Cardoza ...	430
Riverside Wharf Co., Ltd. ...	...Lutchmenia ...	430
Rodrigues G., and ors. ...	...F. S. Chapman ...	466
Ramnarain	...A. de Costa ...	824
Rogers, J. H., and C. M. ...	...C.. M. & R. Ferreira ...	825
Rockcliffe, J. L. I. ...	...W. W. Driffield ...	826
Rughunath	...Jonardhun ...	920
Rughunath	...Pirthising ...	920
Roberts-Rea, J. T. ...	...E. Wong... ...	1,006
Riverside Wharf Co., Ltd. ...	...R. Bryan ...	1,135
do. do. ...	...A. Levin	1,135
do. do. ...	...C. Evans... ...	1,409
do. do. ..	...H. Pyin	1,534
do. do. ...	...I. August... ...	1,534
Receiver General of British Guiana	...J. T. R. Ford ...	1,534

Digitized by Google

REGISTRAR'S NOTICES—(Continued.)

TRANSPORTS—(Continued)—

By Whom.	To Whom.	Page.
Seeram	...Seechurn ...	203
Sprostons, Ltd.... ...	...B. H. Jones and ors. ...	361
Soobhugea	...Jewdhun ...	467
Saulikram	...Luckrania ...	753
Seesaram	...J. W. Smith ...	753
Simons, L. G	...M. L. Hendricks ...	753
Soorgah	...Wozeer	920
Satuber	...E. Moore ...	1,263
Smith Bros. & Co., Ltd. ...	...S. B. McKenzie ...	1,534
Thomson, J., decd., estate of ...	...R. S. Marshall ...	114
do. do. ...	...Rev. Jas. Millar ...	114
Trotman Fund	...E. and I. Winter ...	204
Theobald, A. P., decd., estate of	...B.B., McConnell & Co., Ltd.	399
Tejee	...A. Walker ...	920
Taylor, J.	...A. Fernandes ...	921
do.	...Caetanho, J. V. ...	921
do.	...C. Wisting and ors. ...	921
do.	...A. V. Caetanho ...	1,136
Tengeley, E. A.... ...	...M. Perreira ...	1,136
Taylor, J.	...A. Fernandes ...	1,348
Vincent, T. de J. ...	...P. and J. da Silva ...	238
Vieira, A.	...A de Souza ...	398
Viveiros, J. F., and ors. ...	...A. Viveiros ...	825
Viveiros, J., and ors. ...	...M. Viveiros ...	825
Viveiros J. F., and ors. ...	...J. F. Viveiros ...	825
Vieira, J.	...J. A Nascimento ...	1,075
Vieira, J.	...J. A. Nascimento ...	1,136
Viveiros, J. F., and ors. ...	...A. Viveiros ...	1,264
Vieira F., and ors. ...	...J. Vieira... ...	1,409
Vieira J.	...Boodeah	1,409
Van Leeuwaarde, A. ...	...E. B. Robinson ...	1,535
Whaley, R. J., decd., estate of	...J. Huntley ...	398
Winter, B.	...A. Goring ...	825
Wong, E.	...J. Yap and ors. ...	826
Winter, J. N.	...J. M. R. Giles ...	1,534
Winter, J. N.	...L. Wight... ...	1,535

COUNTY OF BERBICE.

Administrator General ...	...The Rose Hall Estate, Ltd.	632
Ajaeb	...Mirjhu, *alias* Taffajul ...	364
Annamunthodoo, B. ...	...J. Arnoogan ...	579
Atkinson, C. A... ...	...J. A Ablensetts ...	241
Awodun	...Kheerodhur ...	579
Baruck	...Ujiar	241
Bernard, L. V., and others ...	...Jacob Elias ...	207
Idem ...	... Idem	1,078
Bissonauth and others ...	...Maidsee and others ...	403
Blessington, F., decd., estate of	...Oramnath ...	402
Idem ...	...Kanhye	402
Idem ...	...Doodhnath ...	403
Idem ...	...Hunman	403
Idem ...	...M. R. Lopes and anor ...	403
Bulwantia	...Ennor	207
Burns, M., decd., estate of ...	...Mahadawo ...	284
Idem ...	...M. F. Leps ...	284
Cadogan, Charles ...	...V. de Souza ...	435
Carto, C., decd., estate of ...	...Robert Lewis ...	632
Chaundy	...Itwariya (minor) ...	435
Chhadami	...Jhoonia	1,475
Chingee	...Bikaroo and anor. ...	1,475
Clarke, J. S., decd., estate of ...	...Unjoreah... ...	1,078
Idem ...	...Sewraj	1,078
Idem ...	...M. R. Lopes and anor. ...	1,078
Idem ...	...Bucktowree ...	1,078

Digitized by Google

REGISTRAR'S NOTICES—(Continued.)

TRANSPORTS—(Continued)—

By Whom.	To Whom.	Page.
Collins, E. D.	...Edward Fraser and ors...	207
Idem	...Budul	579
Colony of British Guiana ...	...Oree and others ...	1,079
Crawford, C., decd., estate of ...	...Podoom	241
Dabydeen	...Bindaprasad ...	1,353
Debidin, decd., estate of ...	. Ennor	403
Deena	...Bhodai	579
De Freitas, Emily ...	...Hurpal	206
Idem ...	...Khurgab ...	206
Idem ...	.. Chuttoory ...	206
Demerara Railway Co. ...	...G. A. Fraser ...	756
De Weever, S.	...A Chapman ...	1,078
Diggurmur	...H. Legadoo ...	756
Powlit	...Thomas Dance ...	403
Downer, R., and others ...	...C Downer and others ...	207
Evans, Harold	...Ellen McLean ...	1,078
Francis, Theresa ...	...R. T. Boatswain ...	403
Gaskin, C. P.	...H. A. Gaskin ...	1,267
Gundoora	...Bissessur ...	402
Harris, S., decd., estate of ...	...I. E. A. Patoir ...	402
Herbert, R. F. de C. ...	...W. A. Douglas ...	1,353
Hicks, C., Attorney of ...	...Moses Garnett ...	1,139
Ho-a-Cheung, Attorney of ...	...Thomas Francis (minor)..	1,475
Joypaul	...G. Loung-Kai ...	40
Macdonald, W.... ...	...M de Jesus ...	924
M. Atchey	.. Totaram ...	1,474
Mentore, Elizabeth ...	...Ellen Hart ...	241
Mittelholzer Rev. J. R. ...	...J. B. Jones ...	206
Mohun	...Rahimbux ...	207
Moonegadoo	...Cotaram	1,474
Moosley, Tanasee ...	...Sohochury ...	1,139
Morrison, R. W. ...	...Julia Lowe & others ...	284
Morrison, Charles ...	...S. Nedd	579
Neerooda	...Dilawur	403
Nyamutally	...Bundhoo	365
Patoir, I. E. A. ...	...Jankee	402
Payne, Helen	...H. A. Brice... ...	632
Ramgativa	.. Edani	1,353
Ribeiro, A. C.	...M. A. da Silva ...	756
Richardson, J. McK. ...	...M. E. Ramsacam ...	470
Idem ...	...H. Lam-a-see ...	756
Roghoobun	...G. Rambaran ...	1,078
Schweirs, B., decd., estate of ...	...J. McK. Ross & anor. ...	580
Idem ...	...Bachua	580
Scott, G. A., estate of ...	...Estate of S. Harris, decd.	402
Seelarbocus	...Mohobali ...	207
Seeruthum	...S. Saywack ...	435
Seewoogolam, decd., estate of...	...R Cameron ...	1,475
Shahtu	...Goorahoo	1,078
Smart, William... ...	...J Harlequin ...	579
Idem	...J. Armoogan ...	579
Smithson, E., decd., estate of ...	...B. H. Ho-a-Hing ...	674
Idem ...	... Idem ...	1,139
Idem ...	...C. G. Wilkinson ...	1,139
Thakurdin	.. Moonesamy ...	1,078
Tobias, LaRose, decd., estate of	...Chaundy	435
Umedsing, decd., estate of ...	...Baney Madhul ...	403
Valz, John	...J. Armoogan ...	579
Idem	.. Sreegobind ...	1,078
Westley, J. C., decd., estate of	...N Evans & others ...	925
Winter, C. T.	...Ellen McLean ...	364
Young, Henry	...Simon, J. Barry & anor...	403

Digitized by Google

REGISTRAR'S NOTICES—CONTINUED.

MORTGAGES—

By Whom.	To Whom.	Page.
Brown, A. B.	. B. G. Building Society, Limited ...	398
Bascom, J. I.	...A. Chapman, N. C. M. est. of... ...	826
Brand, A.	...B. B., McConnell & Coy., Limited ...	1,349
do.	... do do. ...	1,410
Bullen, A.	...B. G. Building Society, Limited ...	1,534
Conrad, B.	...A Moore ...	754
Da Silva, F.	...B. G. Mut. Fire Ins. Coy., Limited ...	21
Da Silva, A. E.... ...	...B. G Building Society, Limited ...	204
De Souza, M.	...B. G. Mut. Fire Ins. Coy., Limited ...	282
De Freitas, M.... ...	...M. de Cambra ...	325
De Paiva, M.	...M. J. de Freitas ...	326
De Souza, A. S. ...	...Dem. M. Life As. Socty. Limited ...	754
De Freitas, M.	...H. in H. Mut. G. Fire Ins. Coy. of B.G., Ltd...	825
Denny, C E. ...	...B. G. Mut. Fire Ins Coy., Limited ...	1,136
Da Silva, A. M. ...	...A. D. Straus & Coy. ...	1 263
Denny, C. E.	...Dem. M. Life As. Socty., Limited ...	1,409
Edghill, C. A.	...F. Harkness ...	326
Elliot, M. M.	...Est. P. L. de Saffon, decd.	1,263
Forster, G. R. G. ...	...B. G. Mut. Fire Ins. Coy., Limited ...	326
Farinha, G. F.	... do. do. ...	467
Ferreira, M.	... do. do. ...	467
Francis, M.	...C. M. da Silva ...	536
Fernandes, A.	...H. in H M. G. Fire In. Coy. of B. G. Ltd. ...	1,006
do.	... do. do. ...	1,409
Gonsalves, C.	...H. in. H. Mut. G. Fire Ins. of B. G., Limited..	114
Gilkes, E.	... do. do. ...	430
Glasford, M. E. ...	...B. B. McConnell & Coy., Limited ..	754
Gittens, J.	...W. Bagot ...	920
Gomes, M. S.	...M. T. Brazao ...	1,263
Gourick, E. J.	...B. G. Building Socty., ... Limited ...	1,349
Giles, J. M. R. ...	...Ng-a-Fook ...	1,535
Harvey, F. G.	...J. Andrew ...	204
Huntley, R.	...B. G. Mut. Fire Ins. Coy., Limited ...	203
Hutson, D. M.	...F. W. Hutson ...	362
Huntley, R. & J. ...	...H. in H. Mut. G. Fire Ins. Coy. of B. G Ltd.	399
Hendricks, M. L. ...	...B. G. Building Socty., Limited ...	754
Humphrey, A. P. ...	... do. do. ...	1,136
July, H. E.	...B. G. Mut. Fire Ins. Coy., Limited ...	1,136
do.	... ...	204
Kersting, E. M. ...	...B. G. Building Society. Limited ...	575
Lynch, J. C. & anor. ...	...B. G. Building Socty., Limited ...	467

Digitized by Google

REGISTRAR'S NOTICES—(Continued).

MORTGAGES—(Continued)—

By Whom.	To Whom.	Page.
Landroy, E.	... do. do. ...	535
Larrouy, E.	... do. do. .	1,349
Millas, J.	...J. I. Chapman ...	114
Mendes, J.	.. M. R. Nascimento ...	398
Marques, J. de F. ...	...B. G. Building Society, Limited ...	575
Martin, M. M.	...E. Wong... ...	1,137
Nurse, C. T. C.... ...	. Dem. Mut. Lite As. Society, Limited ...	467
Nunes, J.	...J. N. Pereira ...	1,409
Percival, S. S.	..H. in H. Mut. G. Fire Ins. Coy., of B. G., Ltd.	114
Pollard, F. J.	...B. G. Building Society, Limiteb ...	535
do. do.	...B. G. Mut. Fire Ins. Coy., Limited ...	574
Pestano, A.	..B. G. Building Socty., Ltd.	674
Perreira, M.	..E. A. Tengeley ...	1,136
do.	...J. C. W. Humphrey ...	1,137
Quinta, F. G.	..J. B. Laing ...	1,136
Ramsammy	...B. G Buillding Society, Limited... ...	1,371
Schuler, C. W. V. ...	...B. G. Mut. Fire Ins. Coy., Limited	203
Small, A. E.	...Dem. Mutual Life As. Socty., Limited ...	431
Smith, W. R.	...I. E. A. Patoir ...	466
Sahtur, Abdul	...B G. Building Socty., Limited ...	921
Theobald, A. P. decd., est of...	...B. B., McConnell & Coy., Limited ...	399
Thomas, E.	...B. G. Building Society, Limited ...	535
Viveiros, I.	...M. T. Brazao ...	21
Vieira, F.	...J. P. Santos ...	362
Valladares, A. E. A. ...	.. B. G. Building Society, Limited .	825
Vieira, M. J.	...M. T. Brazao ...	1,006
Vieira, M. C.	...J. B. Laing ...	1,136
Vieira, J.	...Dem. Mut. Life As. Socty., Limited ...	1,263
Winter, E. & I. ...	...Trotman Fund ...	204
White, M. N.	.. Est P. L. de Saffon, deceased ...	282
Walker, A.	...Bhoney Persaud ...	1,348

COUNTY OF BERBICE.

Da Silva, M. A. ...	...A. C. Ribeiro ...	756
Downer, R. L.	.. B. G. Building Society, Limited ...	1,140
Dumont, N. T.	...A. F. Chapman ...	470
Gaskin, C. P.	...E. G. Woolford ...	1,139
Hamley, E. C. & others ...	...British Guiana Bank ...	206
Mackintosh, W. H. G. and anor.	...W. Macdonald ...	1,140
Sprostons, Limited ...	.. B. H. Jones and anor. ...	364
Sreegobind	...H. E. B. O. Murray ...	1,413
Torrezao, T. A.... ...	...Julio de Freitas ...	403

Digitized by Google

REGISTRAR'S NOTICES—MARSHAL'S BRANCH.

EXECUTION SALES—

By Whom.		To Whom.	PAGE.
Administrator General of British Guiana ...	vs.	Lashley, J.	1,476
Alexander, B. ...	„	Alexander, A.	365
Andrews, J. ...	„	Campbell, E.	1,271
Adams, J. ...	„	McLeod, B. C.	1,415
B. G. Building Society, Ltd.	„	Sardinha, R.	539
Bacchus, T. W. ...	„	Small. T.	116
do. ...	„	do.	405
Bentick, J. ...	„	Straghn, J.	634
Bowen, H J. ...	„	Bryan, J. A.	634
Brown, J. A. ...	„	Earle, J. W.	829
Bohlah (M) ...	„	Morrison, C.	1,143
Colonial Bank ...	„	McArthur, J. S., and anor. ...	25
Chapman, J. I. ...	„	Logan, P. W.	25
Chee-a-Wai, J. ...	„	Chung, J.	119
Caesar, J. S. ...	„	Garnett. G. R.	367
Craigen, W. A. ...	„	Heyliger, B. de W. ...	634
do. ...	„	do. ...	1,010
Chance, S. ...	„	Chance, H., and ors. ...	681
Clarke, S. A. ...	„	Clarke, M. W.	757
Central Board of Health	„	Proptrs. of lots, Wortmanville	287
do.	„	do. Alexanderville	287
do.	„	do. Lodge ...	1,354
Da Casto, J. G. ...	„	Dalgetty, W. T. ...	118
David, G. ...	„	Sidney and ors. ...	437
Daniel, J. ...	„	Mc Intyre, R.	437
Davson, S. and Coy. ...	„	Nasseebun	439
Da Silva, A M. ...	„	Nurse, B F.	540
do. ...	„	Rodney. A.	679
do. ...	„	Wills, D. E. and others ...	756
De Saffon, P. L. decd....	„	Plummer, S. E. E. ...	633
De Freitas, A. ...	„	Gomes, M.	705
do. ...	„	do.	757
do. ...	„	do.	1,476
do. ...	„	do.	1,476
De Castlebranco, M. ...	„	Cozier, F. G.	1,356
D'Aguiar, J. ...	„	Mortimer, J.	1,414
Dawson, E. ...	„	Winter J. N.	1,415
Edwards, W. ...	„	George, L.	829
Gomes, B. de S. ...	„	Hayman, J. S. and anor. ...	404
Gonsalves, M. & Coy., Ltd.	„	Pereira, T. A.	1,141
Ho-a-Hing, J. M. ...	„	De Andrade, A. ...	116
do. ...	„	do.	287
do. ...	„	do.	328
Inniss, J. E. ...	„	Mathias, J.	925
Jacobs, D. ...	„	Sidney, W. & ors. ...	287
Karimbaksh ...	„	Tindell, M.	1,480
Licorish, E. ...	„	Douglas, M.	209
Lewis, E. ...	„	Williams, J. E.	243
do. ...	„	do.	437
do. ...	„	do.	581
Lawson, M. ...	„	Bailey, P. A.	472
Mackdoom ...	„	Small, W. and anor. ...	117
Menzies, J. C. and ors....	„	D'Andrade, A.	243
Nurse, M. E. ...	„	Perry, C.	437
do. ...	„	do.	580
Nawale (M.) ..	„	Jussodah (F.)	1,080
Nurse, B. G. ...	„	Coopersammy	1,356
Portuguese Pawn Broking Co., Ltd.	„	E½ 95, Albert Town ...	1,414
Polder Ranger ...	„	Pln The Boff	540
do. ...	„	do Commons ...	540
do. ...	„	Pln. Jacoba Constantia ...	926
do. ...	„	Pln. Middlesex	1,079
Patoir, I. E. ...	„	Munro, J. E.	833
Patoir, I. E. A. ...	„	Dalgetty, W. T... ...	833

Digitized by Google

REGISTRAR'S NOTICES—MARSHAL'S BRANCH—Continued.

PAGE.

EXECUTION SALES—(Continued)—

By Whom.		To Whom.	PAGE.
Receiver General of British Guiana	„	Pln. Voorburg ...	927
do. do.		Lot No. 101, Lacytown	1,141
Rambahore ...	„	George, W. ...	117
Ramjattan ...	„	Mahango and anor.	367
Rodrigues and Camacho	„	Wilson, H. ...	1,143
Rohlehr, J. M. ...	„	Gomes, A. V. ...	1,143
Sampson, G. .	„	Casey, W. C. ...	25
do. ...	„	do.	329
do.	„	Stanley, E. ...	633
Santos, J. P. & Coy. .	„	Da Silva, J. M...	679
do. ...	„	Da Silva, M. G.	1,011
Saul, R. E: ...	„	Bertyne, C. ...	757
Serrao, J. De A. ...	„	Gentle, S. ...	829
Strans, A. D., and Coy.	„	Boodie, E. ..	1,079
Teixeira, J. M. ...	„	Gomes, H. ...	24
Tranquada, J. R. ...	„	Jardine, J. ...	404
Toppin, J ...	„	Likins, J, ...	472
Thomas, E. ...	„	Dias, J. ...	580
Town Clerk, Georgetown	„	Proprietors of lots South Cumingsburg	1,270
do. ...	„	Charlestown ...	1,355
do. ...	„	N. do ...	1,355
Town Clerk, New Amsterdam	„	Proprietors of lots Smyths Town ...	330
do. ...	„	Queenstown ...	439
do. ...	„	Smyths Town ...	439
do. ...	„	do. ...	832
do. ...	„	do. ...	1,358
Vieira, F. ...	„	Scipio, A. ...	829
Village Council ...	„	Proprietors of lots Good Intent and Sisters ...	117
do. ...	„	do. ...	1,475
do. ...	„	Mocha ...	170
do. ...	„	B. V. Wagting ..	170
do. ...	„	Queenstown ...	171
do. ...	„	Proprietors of lots Queenstown	679
do. ...	„	do. do. ...	1,270
do. ...	„	do. Daniels Town ...	286
do.	„	do. Buxton & Friendship	677
do. ...	„	do. do. ...	1,413
do. ...	„	do. Agricola ...	679
William, E. ...	„	Medford, M. ...	437
Williams, S. ...	„	Rodrigues, M. ...	437
Willioms, M. ...	„	Lewis, W. E. ...	757
You, M. C. ...	„	Reid, G. ...	328

MISCELLANEOUS—

Postponement of Execution Sales	1,014
Summation Summary	272, 281, 407, 628, 824

REGISTRAR GENERAL NOTICES.

MORTALITY RETURNS—

Georgetown ...	30, 214, 265, 488, 700, 794, 1,092, 1,393
New Amsterdam ...	32, 216, 267, 490, 702, 796, 1,094, 1,395

Digitized by Google

T.

TOWN COUNCIL NOTICES.

PAGE.

GEORGETOWN—

A. Delph, appointed Town Overseer and Sanitary Inspector ... 10
C. A. Roberts, appointed Sexton, Le Repentir 1,152
General Election of Councillors 1,121, 1,281
Election of Councillors 351, 707
H. D. Belgrave, appointed to act as Town Clerk 152
Incorporation of Wortmanville in the City of Georgetown ... 10
Hyder, G. D., appointed Sanitary Inspector 1,396
M. P. Jorge withdraws candidature 1,373
P. P. Fairbairn, resumed duty 1,152
Re-appraisements of properties 1,282, 1,321
Slaughter House Fees 151, 230
Tenders called for 10, 999, 1,018, 1,242, 1,282
Union Masonic Lodge to be appraised for Taxation 1,000
Do. do. appraisement completed... 1,321

NEW AMSTERDAM—

Election of Councillors 29, 152

GENERAL NOTICES.

Market returns 39, 299, 450, 657, 1,042
Taylor, J.—Estate of 152

V.

VILLAGE AND CENTRAL BOARD OF HEALTH NOTICES.

Appointment to Local Authorities 268, 298, 425, 458, 807, 817, 908
1,000, 1,095, 1,458, 1,505
Appraisements of Lodge Sanitary District 377
Election of Chairman and Members of Village Councils 980, 1,000, 1,095, 1,565
Estimates and Assessment approved 425
Number of Councillors of Village Councils ... 481, 1,095
Notices declaring Villages incorporated Villages, rescinded 415, 442, 458, 807
Regulations as to Committee appointed under section 4 of Village Ordinance 1,373
Statement of Revenue and Expenditure of Villages ... 377, 893
Village Taxes—Resolution as to—rescinded 376

Digitized by Google

Digitized by Google

Vol. XVI.] No. 1.

The Official Gazette

OF BRITISH GUIANA.

Published by Authority of his Excellency the Governor.

GEORGETOWN, WEDNESDAY, JULY 2ND, 1902.

Court of Policy Notice.

HALL OF THE COURT OF POLICY,
Georgetown, Demerara,
30th June, 1902.

THE following Bill, which was read a first time at a meeting of the Governor and Court of Policy, held on the 16th May, 1902, is hereby published for general information.

By Command,
J. DRYSDALE,
Acting Clerk of the Court.

A BILL ENTITLED "AN ORDINANCE FOR PROMOTING THE REVISION OF THE STATUTE LAWS OF THE COLONY."

BE it enacted by the Governor of British Guiana with the advice and consent of the Court of Policy thereof, as follows:—

1. This Ordinance may be cited as "The Statute Laws Revision "Ordinance, 1902." Short Title.

2. The following Section is hereby inserted after Section 30 in the Miscellaneous Licences Ordinance, 1861. Amendment of Ord. 2 of 1861.

"30 (a). If any person assaults, obstructs, hinders or molests any "Commissary of Taxation in the execution of his duty under "this or any other Ordinance he shall be liable to a penalty not "exceeding one hundred dollars." Penalty for obstructing Commissary

3. In Section 22 of the Pounds Ordinance, 1866, the words "within three months" are hereby repealed. Amendment of Sec. 22 of Ord. 1 of 1866.

4. Section 17 of the Parsonage Houses Ordinance, 1868, shall be read and construed in so far as it has effect, as if the words "or "an officer of his department thereto duly authorized by him in "writing," were contained therein after the word "Engineer." Amendment of Sec. 17 of Ord. 6 of 1868.

Digitized by Google

Amendment of Sec. 28 of Ord. 8 of 1868.

5. Section 28 of the Wine, etc., Licences Ordinance, 1868, shall be re-numbered "28 (1)" and the following subsection shall be added thereto.

"(2.) Whenever any of the sureties die, or become insolvent, or are absent from the Colony, the Receiver General may require the holder of the licence to find another surety for a like amount, and if the holder fails for one month to comply with such requirement, the licence shall be deemed to be determined."

Amendment of Ord. 1 of 1883.

6. The Weighers and Gaugers Ordinance, 1883, is hereby amended as follows:—

(1) The following proviso is added to Sec. 18 (1):—

"Provided that no examination fee shall be payable by any "Officer of Customs."

"(2.) In the second Schedule in item 1 of the Table of Fees the words "not being an Officer of Customs" are inserted after the word "Examination."

Amendment of Ordce. 1 1886.

7. The Polder Ordinance 1886, shall be read and construed as if the following enactment were contained therein, that is to say:—

"37. All transports or other written instruments required to "be signed on the part of the Polder Authority shall be valid and "binding if signed by the Chairman and one other member of the "said Authority."

Amendment of Sec. 4 (2) of Ord. 6 of 1888.

8. In Section 4 (2) of "The Auctioner's Ordinance, 1888, the following words are hereby inserted after the word "Colony," namely, "or withdraw from their suretyship which they may do on "giving two months' notice in writing to the Receiver General of "their intention so to do."

Amendment of Sec. 4 (2) of Ord. 1 of 1890.

9. In Section 4 (2) of "The Bitters and Cordials Ordinance, "1890" the word "fifty" is hereby substituted for the words "one hundred."

Amendment of Sec. 12 of Ord. 11 of 1891.

10. In Section 12 of "The Rural Constabulary Ordinance, 1891, the words "in each district," are hereby repealed.

11. The Prison Ordinance, 1892, is hereby amended as follows:—

Amendment of Ord. 7 of 1892.

(1.) In Section 76 the words "under sentence" in line two are repealed, and the words "or stand his trial" are added after the word "sentence" in line four.

(2.) In Section 77 the words "under sentence" are repealed.

(3.) In Section 78 the words "under sentence" are repealed.

Digitized by Google

(4.) The following sub-clause is added to Section 80 (2) :—

(c) In the case of a prisoner committed on remand, to cause such prisoner to be brought before the Magistrate having jurisdiction in respect of the matter of the proceedings against such prisoner, who shall have power to begin such proceedings *de novo* or to discharge the prisoner.

12. The Lighthouse and Pilotage Ordinance, 1899, is hereby amended as follows :—

(1.) The following sub-section is substituted for sub-section (1) of Sec. 6 :—

" (1)—(a) The Chairman of the Authority shall be appointed by the Governor-in-Council, as from 1st June in each year and shall hold office for one year ; but may be re-appointed." **Amendment of Ord. 11 of 1899.**

(b) In the event of the death, absence from the Colony or inability to act of the Chairman, the Governor-in-Council may, on the application of the Authority appoint any other member of the Authority to be Chairman until the 31st May next following."

(2.) In Section 7 the word " five " is hereby substituted for the word " seven," and the word " eight " for the word ' ten."

(3.) The following sub-section is hereby substituted for sub-section (1) of Section 8 :—

" The Authority shall meet in January and July in each year " on a day to be fixed by the Chairman, who shall give not less " than seven days' notice of the same to every member of the " Authority."

13. In Section 43 of the Magistrates' Courts Ordinance, 1893, the word " or " is hereby substituted for the word " and " after the word " Magistrate " in line 3. **Amendment of Ordce. 10 of 1893.**

14. In line 5 of Section 13 of " The Elementary Education Ordinance, 1876, Amendment Ordinance, 1900," the word " that " is hereby substituted for the word " this." **Amendment of Sec. 13 of Ord. 19 of 1900.**

15. In line 2 of Section 25 (2) of " The Partnership Ordinance, 1900, the word " by " is hereby inserted after the word " application." **Amendment of Sec. 25 (2) of Ord. 20 of 1900.**

16. The Insolvency Ordinance, 1900, is hereby amended as follows :—

(1.) In sup-section (2) the word " estates " is hereby substituted for the word " estate." **Amendment of Ord. 29 of 1900.**

Digitized by Google

(2.) The following words are added to sub-section (3) of Section 125:—

"On every complete dollar for every completed month."

Amendment of Ord. 20 of 1902.

17. In line 3 of Section 3 of the Licensed Places (Hours of Closing) Ordinance, 1902, the figure "5" is substituted for the figure "6."

Reprinting of Ordinances.

18. If any Ordinance which is amended by any later Ordinance or Ordinances, is at any time re-printed under the authority of the Government, it shall be re-printed as amended by such later Ordinance or Ordinances, and it shall be lawful to insert therein the additional sections enacted by such later Ordinance or Ordinances in such places as may be deemed by the Government most suitable and to re-number, if necessary, all or any of the sections of the Principal Ordinance.

Digitized by Google

Government Notices.

GOVERNMENT SECRETARY'S OFFICE,
Georgetown, Demerara,

350. 28th June, 1902.

HIS Excellency the Governor has been pleased to grant to P. P. Fairbairn, Esquire, Registrar of Births and Deaths for the City of Georgetown, leave of absence for four months from the 16th proximo, and to appoint J. C. Devonish, Deputy Registrar, to act as Registrar during such absence.

351. 28th June 1902.

HIS Excellency the Governor has been pleased to appoint J. B. Harrison, Esquire, M.A., F.I.C., C.M.G., to be a member of the Board of Examiners under the Pharmacy and Poisons Ordinance, 1899.

352. 28th June, 1902.

CONSEQUENT on the retirement of D. Kennedy, Esquire, Government Medical Officer, His Excellency the Governor has been pleased to assign to the following Government Medical Officers Medical Districts as under:

O. D. Honiball, Esquire, the charge of the Plaisance Medical District.

W. F. Smartt, Esquire, the charge of the Philadelphia Medical District.

P. H. Delamere, Esquire, the charge of the Anna Regina Medical District.

353. 28th June, 1902.

HIS Excellency the Governor has been pleased to assign to Sholto Douglas, Esquire, acting Government Medical Officer, the charge of the Leguan Medical District during such time as R. B. T. Stephenson, Esquire, Government Medical Officer, may be absent on leave, or until further orders.

354. 28th June, 1902.

HIS Excellency the Governor has been pleased to appoint R. F. Jardim, Esquire, Medical Practitioner, to act as a Government Medical Officer.

355. 30th June, 1902.

HIS Excellency the Governor has been pleased to appoint Mr. A. M. Lord, Deputy Registrar, to be Registrar of Births and Deaths for Division No. 6, in the County of Demerara.

356. 30th June, 1902.

HIS Excellency the Governor directs the publication, for general information, of the following circular despatch received from the Secretary of State for the Colonies, with its enclosure.

CIRCULAR.

Downing Street,
21st May, 1902.

Sir,—With reference to my Circular despatch of the 6th of October, 1900, I have the honour to transmit to you for the information of your Government, and for such publication as may be thought desirable, three copies of a Circular issued by the Board of Trade to Consular and Colonial Officers on the subject of continuous discharge certificates for seamen.

It will be observed that this instruction does not purport to compulsorily introduce the continuous discharge certificate system in all cases occurring in the Colonies, but is in the nature of an addition to the instructions contained in the Circular No. 593 enclosed in my despatch above referred to.

I have the honour to be,
Sir,
Your most obedient, humble Servant,
J. CHAMBERLAIN.

The Officer administering
the Government of British Guiana.

BOARD OF TRADE,
MARINE DEPARTMENT,
April, 1902.

INSTRUCTIONS TO CONSULS AND OFFICERS IN BRITISH POSSESSIONS ABROAD.

CONTINUOUS DISCHARGE CERTIFICATES.

1. In all cases where seamen are engaged before a Consular or Colonial Officer an entry should be made over the man's name, in the Agreement, showing whether or not a Continuous Discharge Book has been produced, and an endorsement should be made on the pages reserved for certificates, stating whether or not the books produced were handed to the Master.

2. When men desert, or are left behind from sickness or any other cause, the continuous discharge certificates belonging to them should be obtained, properly entered up, from the Master of the vessel. An endorsement should be made on the Agreement showing whether in each case the continuous discharge certificate has been delivered by the Master.

FRANCIS J. S. HOPWOOD,
Secretary.
WALTER J. HOWELL,
Assistant Secretary.

342. 20th June 1902.

NOTICE is hereby given that an application has been received from Messrs. S. and E. Triefus, of London, for and on behalf of the Mazaruni Company, Limited, for the exclusive concession of a tract of land comprising 165 Mining Claims, containing an area of 4,090 acres, on the Left Bank of the Seranamu Creek, Mazaruni River, and of a tract of land comprising 69 Mining Claims, containing an area of 1,770 acres, on the Putareng Creek, Mazaruni River, as shewn on diagrams on record in the Office of the Commissioner of Lands and Mines.

All persons claiming rights within the area affected are hereby requested to submit a statement of the same in writing to the Government Secretary, on or before the 21st July, 1902.

By Command,
A. M. ASHMORE.
Government Secretary.

Executive Council Notice.

GUIANA PUBLIC BUILDINGS,
Georgetown, Demerara,
30th June, 1902.

NOTICE is hereby given, for the information of all whom it may concern, that an application has been made under the provisions of "The Sea Defence Ordinance 1883," for the sanction of the Governor-in-Council to a deviation of the existing line of the Sea Dam of Plantation Bachelor's Adventure and Paradise, and that it is intended shortly to proceed to the consideration of such application.

By Command,
J. DRYSDALE,
Acting Clerk of the Council.

Digitized by Google

Registrar's Notices.

REGISTRAR'S OFFICE OF BRITISH GUIANA, COUNTIES OF DEMERARY AND ESSEQUEBO.

At the request and instance of ROBERT GOWANS DUNCAN, CARL WIETING and JACOB HENRY DEJONGE, the Chairman, and two of the Directors of the Cornelia Ida Estate Syndicate, Limited.

NOTICE is hereby given that the undermentioned Plantations, that is to say, Plantation Cornelia Ida, situate on the West Sea Coast of the River Demerara, in the County of Demerary, and Colony of British Guiana, with all its buildings, machinery, cultivation and further appurtenances, save and except such parts and portions of the said Plantation as have been sold and transported, and Plantation Hague, *cum annexis*, situate on the West Sea Coast of the County of Demerary, save and except such parts and portions of the said Plantation as have been sold and transported, shall henceforth be carried on as one Plantation, and will be called and known by the name of Plantation Cornelia Ida.

Registrar's Office of British Guiana, Georgetown, Demerary, 20th June, 1902.

M. P. OLTON,
Registrar.

BRITISH GUIANA—REGISTRAR'S OFFICE.

Whereas the following Account has been rendered to this Office, viz :—

The Account and Vouchers of the Administrator General of British Guiana, as the Assignee of and as representing the Estate of John Tello, Insolvent, from the 30th October, 1901, to the 31st December, 1901.

NOTICE is hereby given to all parties interested that the said Account and Vouchers will remain at this Office for the space of One Month from the date, when this notice was first published and all parties interested having objections to the said Account and Vouchers must state the same in writing during office hours within the said period of one month, after the expiration of which the said Account and Vouchers will be submitted to the Accountant of the Court for examination and report.

Georgetown, Demerary, this 12th day of June, 1902.

M. P. OLTON,
Registrar.

BRITISH GUIANA—REGISTRAR'S OFFICE.

Whereas the following Accounts have been rendered to this Office, viz :—

The Accounts and Vouchers of the Administrator General of British Guiana, as Guardian of and as representing the following Trusts and Estates :—

Estate of M. N. Vieira, decd.
Do J. A. Wilson, absentee.

NOTICE is hereby given to all parties interested that the said Accounts and Vouchers will remain at this Office for the space of One Calendar Month from this date, and all parties interested having objections to the said Accounts and Vouchers must state the same in writing during office hours within the said period of one month, after the expiration of which the said Accounts and Vouchers will be submitted to the Accountant of the Court for examination and report.

Georgetown, Demerary, this 12th day of June, 1902.

M. P. OLTON,
Registrar.

BRITISH GUIANA—REGISTRAR'S OFFICE.

WHEREAS the following Account has been rendered to this Office, viz. :—

The Account and Vouchers of the Administrator General of British Guiana, as the Assignee of and as representing the Estate of Martha Ord, Insolvent, from the 21st November to the 31st December, 1901.

NOTICE is hereby given to all parties interested that the said Account and Vouchers will remain at this Office for the space of One Month from the date when this notice was first published, and all parties interested having objections to the said Account and Vouchers must state the same in writing during office hours within the said period of one month, after the expiration of which the said Account and Vouchers will be submitted to the Accountant of the Court for examination and report.

Georgetown, Demerary, this 2nd day of June, 1902.

M. P. OLTON,
Registrar.

BRITISH GUIANA—REGISTRAR'S OFFICE.

WHEREAS the following Account has been rendered to this Office, viz. :—

The Account and Vouchers of the Curators, the Revd. E. Pocknell and H. A. N. Burrowes, as Curators of and as representing the Estate of Eliza Jane Reiss, (N.C.M.) for the year ending the 26th May, 1902.

NOTICE is hereby given to all parties interested that the said Account and Vouchers will remain at this Office for the space of three weeks from this date, and all parties interested having objections to the said Account and Vouchers must state the same in writing during office hours within the said period of three weeks, after the expiration of which period the said Account and Vouchers will be submitted to Accountant of the Court for examination and report.

Georgetown, Demerary, this 2nd day of June, 1902.

M. P. OLTON,
Registrar.

IN THE SUPREME COURT OF BRITISH GUIANA.

In the mat er of the Companies Ordinance, 1898, and in the matter of Manoel Gonsalves and Company, Ltd.

NOTICE is hereby given that a petition for the winding up of the abovenamed Company by the Court was this day presented by Joseph Ivelaw Chapman, of lot 28, Water Street, Newtown, in the city of Georgetown, in the county of Demerary, merchant, a creditor, and that the hearing of the said petition is fixed for Monday, the 21st day of July, 1902, at 10.30 o'clock, a.m.

By the Court.

M. P. OLTON,
Registrar.

Registrar's Office of British Guiana, Georgetown, Demerary, this 28th day of June, 1902.

SUPREME COURT OF BRITISH GUIANA.

GENERAL CIVIL JURISDICTION.

THIS 24TH DAY OF JUNE, 1902.

BURROWES, Plaintiff,
versus
CHASE, Defendant.

In this case the plaintiff claims an order declaring that title to certain lands vests in the colony of British Guiana, that the colony and its duly authorised officers are entitled to the possession thereof and that the defendant do forthwith deliver possession to the plaintiff or some other duly authorized officer of the Government of the colony.

The plaintiff is described in the claim as "Commissary of Taxation hereto authorised by an Order of the Governor-in-Council dated the 34th January, 1901," and the lands claimed are stated to be a portion of plantation Supply and to be defined as lot 4 on a plan or chart of plantation Helena *cum annexis* by James A. P. Bowhill, Government Surveyor, dated 27th August, 1900, and to be marked in red thereon and referred to as land occupied without transport.

Two preliminary objections have been taken on behalf of the defendant (1) that the plaintiff has no right to bring the action as the Governor-in-Council had no power to authorise him to do so; and (2) that the property is not described with such certainty as is required by Order I, Rule 12 of the Rules of Court, 1893.

The second of these objections cannot, in our opinion, be sustained. The decisions in Martins v. Peters (Ltd. Jdn., 2nd Nov., 1894) and D. R. Co. Ltd. v. Marques (Ltd. Jdn., 25th Jan., 1896), do not support it, as in those cases the land in dispute was not described as being itself defined on a plan, but only as being part (but which part was not shown) of lands so defined. The description in this case by reference to a plan is as complete as the usual description in actions for the recovery of land in England, by reference to an unrecorded deed which is put in evidence at the hearing; and no greater certainty in the description was necessary. It may be added that it would be impossible to describe land in any case with such certainty as to enable an officer by the written description alone, without the aid of a chart, or plan, or oral information obtained on the spot, to identify, without any risk of mistake, the land intended.

Digitized by Google

The first objection presents far greater difficulty. "The Colony of British Guiana" in which the property in dispute is stated in the statement of claim to be by transport vested is recognised by the Statute Law of the colony as a legal entity (see *e.g.* Ordinances 4 of 1876, 11 of 1887, sec. 7, and 10 of 1898, sec. 6), and seems to have been constituted such by Letters Patent dated 4th of March, 1831. If "the Colony of British Guiana" be regarded as a legal entity, it can, like any other artificial person, act only through officers duly appointed; and the question for decision is was the plantiff an officer duly appointed and clothed with authority to bring this action.

If the action be regarded as one brought by the Crown as guardian of the rights of the inhabitants of the colony by virtue of its prerogative, there can, we think, be no doubt that it should have been brought by the Attorney General, his functions being recognised as generally similar to those of the Attorney General in England (Ord. 50 of 1834) who is *virtute officii* the legal representative of the Crown in the law courts (R. v. Austen, 9 Price 142). So also if the action be regarded as one brought on behalf of "the Colony" as a legal or artificial person it could, we think, properly have been brought by the Attorney General, who is the general representative of the Colonial Government in the Law Courts, appointed under the public seal of the colony, many precedents existing of proceedings being taken by that officer "for and on behalf of the colony of British Guiana."

No explanation has been given by counsel for the plaintiff why this action was not brought by the Attorney General, nor has any authority been cited justifying the course which has been adopted. There being, as already pointed out, an officer known to the law by whom an action like this can be brought, there is *prima facie* no necessity for the appointment of a special attorney or representative to bring such actions, and therefore the power of the Governor-in-Council to make such an appointment cannot be presumed but must be shown to exist. Such power is not expressly conferred by any law or legal instrument of which the Court has judicial knowledge, nor has any such instrument been brought to the notice of the Court. Neither the Letters Patent constituting the office of Governor nor those providing for the constitution of an Executive Council give such power, nor indeed would such power be needed, the Crown itself appointing an Attorney General for the colony; and it has not been shown by counsel, nor are we aware that it can be shown, that the power of making such an appointment was an executive or administrative function, which before the year 1891 belonged by law or usage to the Governor and Court of Policy or to the Court of Policy (it having been apparently the function of the Fiscal in the earlier days of the colony to bring actions like the present), and therefore is by the British Guiana Constitution Ordinance, 1891, sec. 30, now vested in the Governor and Executive Council. Section 16 of Ordinance 10 of 1886 which has been cited by counsel does not, in our opinion, support the view that any such power is vested in the Governor-in-Council; on the contrary, the express enactment that the Governor and Court of Policy (now the Governor-in-Council, Ordinance 21 of 1901) should have the power of appointing an officer to perform a mere ministerial act, such as passing or receiving a transport of lands already sold or bought by the colony tends to show that even the power to appoint an officer for that purpose, which is far less than the power of appointing an attorney with power to sue, was not apart from express enactment vested in the Governor and Court of Policy.

The first objection taken on behalf of the defendant is therefore, in our opinion, a valid objection, and the plaintiff not being entitled to maintain the action, it must be dismissed with costs.

HENRY A. BOVELL, C.J.
A. V. LUCIE SMITH, J.
R. A. SWAN, Actg. J.

DEVONISH, *et al*, plaintiffs

versus

ROCKLIFFE, in her own right and as executrix of the last will of G. W. ROCKLIFFE, deceased, defendant.

In this action the plaintiffs, as heirs *ab intestato* of one Francis Rockliffe, deceased, the first wife of G. W. Rockliffe, deceased, claim from his widow, the defendant, both individually, and as executrix of the last will of the said G. W. Rockliffe, an inventory of all the estate and property of the said F. Rockliffe, of which possession was taken by the said G. W. Rockliffe at her death, an account of the dealings and intromissions of the said G. W. Rockliffe and of the defendant with the said estate and property, and payment and delivery of whatever money and property, may on the taking of that account be found to be payable and deliverable by the defendant to the plaintiff.

The following facts are, we think, established, namely: (1) that the plaintiffs are some (if not all) of the heirs of F. Rockliffe who died *intestate*; (2) that by antenuptial contract community of property between her and her husband was excluded, the administration of her property being vested in him, he, however, being restrained from alienating or encumbering it without her previous consent in writing; (3) that F. Rockliffe at the time of her death was the owner of lot 57 or 67, Stabroek, of the value of $300, and of jewellery worth about $50; (4) that she was during her lifetime entitled to ten shares in the British Guiana Building Society, Limited, which, having matured, were paid off by the Society, there having been paid to G. W. Rockliffe the sum of $1,000 in respect thereof on the 6th of July, 1898, not two months before F. Rockliffe's death, and the sum of $138 65 in respect of bonus thereon on the 30th of August, 1898, that is, four days after her death; (5) that after the death of F. Rockliffe, the plaintiffs adiated her estate, but never obtained actual possession of any of her property, all that property remaining in the actual possession and under the control of G. W. Rockliffe, by whom all the business relating to the estate of the deceased was managed; (6) that the taxes on lot 57 or 67, Stabroek, not having been paid, that lot was sold at execution sale, G. W. Rockliffe getting a friend to buy it in and after obtaining letters of decree to transport it to the defendant, he (G. W. Rockliffe) paying the purchase money at such sale and all the expenses of the transaction; (7) that the lot mentioned, though purchased at execution sale for the sum of $30 or thereabouts, was valued at $800 in the declaration as to the value of F. Rockliffe's estate which was prepared by G. W. Rockliffe and on which estate duty was paid, and (8) that there was from the time of F. Rockliffe's death up to that of G. W. Rockliffe an understanding between the parties that G. W. Rockliffe would purchase the lot, and after the sale took place he informed the plaintiffs that he would settle with them about it, as soon as he had arranged about some outstanding accounts.

It is not established that any of the property of F. Rockliffe, other than the lot mentioned, has come to the hands or into the possession or under the control of the defendant, nor is it shewn that she was in any way privy to the transaction by means whereof the lot 57 or 67, Stabroek, became vested in her. We think, therefore, that no order should be made against her in her own right. But in our opinion the defendant as executrix of the last will of G. W. Rockliffe must be ordered to render an account of all the dealings and transactions of the said G. W. Rockliffe with or in relation to the property, estate and effects of F. Rockliffe. That account with the one exception about to be mentioned should be limited to the property in his possession from and after the death of the said F. Rockliffe, and should include not only any rents derived from lot 57 or 67, Stabroek, before the sale of it, but also its value, as that lot is shewn by the evidence to have been under the control of the late G. W. Rockliffe and the plaintiffs and the deceased apparently agreed that he might purchase it in the ordinary way for a sum representing its real value. There is not, in our opinion, sufficient evidence to show that any furniture, the property of F. Rockcliffe, was in the possession of G. W. Rockliffe after her death, as although from the ante-nuptial contract it appears that F. Rockliffe was possessed of some furniture at the time of her marriage, it is stated by one at least of the witnesses that all the furniture in the house where F. Rockliffe resided was sold some years before her death when she and her husband were about to go to England, and after this lapse of time the sale may fairly be presumed to have been duly authorized. The account will, therefore, not include such furniture. The $1,000 however, which was received by G. W. Rockliffe only a few weeks before F. Rockliffe's death on account of her shares in the British Guiana Building Society, Limited, must, we think, be included as well as the sum received after her death as a bonus on her shares. There is no written document in evidence showing any authorisation or approval by F. Rockliffe of G. W. Rockliffe's disposing of that money, and in the absence of any evidence to the contrary, he must be held to have been bound to account for it to her heirs (Voet Ad. Pand. Bk. xxiv, Tit. §§ 9, 10 & 17: Grotius' Introd. Bk. II, ch. xii, § 15.) In the account the defendant will be entitled to take credit for all sums paid by G. W. Rockliffe which are properly chargeable against the estate of F. Rockliffe.

It was urged by counsel for the defendant that the plaintiffs were not entitled to an order for an account inasmuch as they based their claim on the wrongful possession by G. W. Rockliffe of F. Rockliffe's property after her death whereas the evidence adduced showed that they were themselves in possession,

Digitized by Google

or at any rate that there was no holding of such property by him adversely to them. We are unable to agree with this argument, the plaintiffs having had at most bare legal possession of that property, and the fact that the evidence proves not a wrongful holding by G. W. Rockliffe, but a holding with the consent of the plaintiff's not being such a variance between the plaintiff's claim and the evidence in support thereof as would disentitle them to the relief claimed. An account must, therefore, be taken of the nature already indicated. The question of costs is reserved till final judgement is to be given, after the account directed has been taken.

HENRY A. BOVELL, C.J.
A. V. LUCIE SMITH, J.
R. A. SWAN, Acting J.

LIMITED JURISDICTION.

THIS 24TH DAY OF JUNE, 1902

SANDBACH, PARKER & CO.
versus
M. GONSALVES & CO., LTD.

The affidavit of defence filed in this matter is very vague, it does not, to use the words of Lord Blackburn, "condescend upon particulars." There is nothing to show when the alleged instalments are payable. The affidavit seems to me to be most carefully drawn so as not to commit the parties who have sworn to it. On the face of the affidavit I am not at all sure it the agreement to pay in indefinite instalments was made between the plaintiffs and the defendants or between the plaintiffs and "four other "principal merchants." It was decided in Jacobs v Booth's Distillery Company, 85 L.T. 262 that where there is a triable issue, though it may appear the defendant is not likely to succeed, unconditional leave to defend should be granted. I cannot on this affidavit, however, say whether there is a triable issue between the parties. It was stated by counsel for the respondents that an instalment became payable the day the writ was issued and that that instalment has not been paid or tendered. I consider that on the affidavit filed and the statement made by counsel that this is a case where leave should be given to defend on terms. I grant leave to defend on condition the defendants on or before the 27th instant give security for the amount claimed, otherwise there will be judgment.

A. V. LUCIE SMITH, J.

APPELLATE JURISDICTION.

THIS 28TH DAY OF JUNE, 1902.

JOHNSON, Appellant,
versus
GRAVESANDE, Respondent.

This is an appeal from a decision of Mr. F. A. Gall, Stipendiary Magistrate, Central Demerara Judicial District, ordering the appellant to deliver up possession of a cottage to the respondent within one month from the 14th of April, 1902, and to pay the respondent's costs.

The respondent claims possession of the cottage on the ground that the appellant had been tenant at will to him, and the tenancy had been determined by legal notice to quit. The appellant contests his claim on the ground that he never was tenant at will to the respondent; that the cottage was not the property of the respondent, but of the appellant's illegitimate minor son, whose mother, A. Van Cooten, had purchased it for him for the sum of $90 paid in cash, had paid the village rates thereon from the date of purchase, June, 1897, to November, 1901, and was in undisturbed possession on behalf of her son at the present time, the appellant having no interest therein or tenancy thereof.

In his reasons for his decision the Magistrate, after referring to certain parts of the evidence, states that "there is nothing to show that the cottage was settled on the son, Joseph Johnson, and the defendant (appellant) having acquired the cottage with his own money, there was nothing to prevent him, as father and natural guardian of his minor son, from disposing of the property to the plaintiff (respondent) Gravesande, who holds a receipt for the same," and adds that, in giving his decision, he finds "that defendant (appellant) was the owner of the cottage, and that he sold it to the plaintiff (respondent) Gravesande, who is entitled to possession."

The reasons for appeal (stated shortly) are, (1) that the decision is erroneous in law, (*a*) as the relation of landlord and tenant was not shown to exist between the respondent and the appellant, and therefore section 17 of Ordinance 4 of 1846 does not apply to the case, (*b*) as the cottage was shown to be the property, not of the respondent, Gravesande, but of Joseph Johnson, an illegitimate child of the appellant, (*c*) as the receipt put in by Gravesande showed a sale by the appellant for the minor Joseph Johnson, and the appellant was not shown to have any authority to act for the minor; (*d*) as Gravesande, who purchased the cottage as the property of the minor, was estopped from saying it was not his property; (*e*) as the finding of the Court that the appellant, as father and natural guardian of the minor, could dispose of the cottage, is incorrect in law, as he was not the natural guardian of the minor; (*f*) as reasonable cause was shown to the Court why an order should not be made against the appellant; and (*g*) as there was no proof of the end or determination of the alleged tenancy. (2). That the decision is altogether unwarranted by the evidence.

Even if it be taken as proved that the own rship of the cottage was legally transferred by the appellant to the respondent, there is no evidence of any agreement between them as to the appellant's occupying the cottage as tenant, and no tenancy would in the absence of an agreement be created merely by the vendor's remaining in possession of the cottage sold. (Tew v. Jones, 13 M. & W. 12). The Magistrate's decision, therefore, cannot be sustained under section 17 of Ordinance 4 of 1846, under which enactment the proceedings are taken. But I may add that there is not any evidence of a delivery of the cottage to the respondent by the appellant, and therefore even if the appellant could legally transfer the cottage, all that has been proved is a contract of sale between the appellant and the respondent, and such contract, according to the common law of this colony, could not, *per se*, transfer the ownership of the cottage, but would only give the purchaser a right of action on the contract. In view of the reasons above given, it is unnecessary to decide whether, as the appellant was not the natural guardian of his illegitimate son, and as the respondent accepted a receipt from him in that capacity for the purchase money of the cottage, the respondent can now contend that the cottage was the property of the appellant, or whether the evidence is sufficient to support the specific finding of fact by the Magistrate.

The decision of the Magistrate is reversed, and the appeal allowed with costs. The appellant does not, in my opinion, come into Court with such clean hands as to render it proper to allow him the costs also of the hearing in the Court below, and each side will therefore bear its own cost of that hearing.

HENRY A. BOVELL, C.J.

DENNY, Appellant,
versus
BROWN, Respondent.

This is an appeal from a decision of Mr. F. A. Gall, Acting Police Magistrate of Georgetown, convicting the appellant of larceny of a sum of money of which he was the bailee.

The reasons of appeal (stated shortly) are (1) that the decision is altogether unwarranted by the evidence, there being no evidence (a) that the appellant agreed to return or re-deliver to the respondent the identical money he received from the respondent, or (b) of fraudulent conversion; (2) that the decision was erroneous in law, (a) the charge as laid being bad in law and disclosing no offence, (b) the charge after it was amended being bad for duplicity, and (c) the amendment of the charge having been objected to, the magistrate erred in overruling the objection.

It appears from the evidence that a sum of $16 70 was given by the respondent to the appellant to purchase for the respondent a stove of which he had previously ascertained the price and to transport it to the respondent's residence. The appellant did not purchase the stove and on the return of the money being demanded stated he was unable to deliver it.

To constitute the offence of larceny by a bailee it is not necessary to show an agreement or duty to return or redeliver the identical property or money bailed to the owner, the duty may be, as in this case it was on the facts proved to be, a duty to deliver the identical property to another. The case is in my opinion covered by the decision in R. v Wells (1 F. and F. 109), cited by counsel for the respondent, and there is sufficient evidence to sustain the decision that the appellant fraudulently converted the money, that is, without any colour of right appropriated it to his own use with intent to deprive the owner of it. The first reason for appeal is therefore unavailing.

The magistrate, in my opinion, had power to amend the charge, notwithstanding the objection of the appellant who does not appear to have been prejudiced in his defence by that amendment (Ordinance 12 of 1893, sect. 97 (2)) and the charge as amended cannot be deemed a double one as it does no more than after charging the appellant in general terms with

Digitized by Google

committing larceny, state the several elements of the offence, in the language of section 72 of Ordinance 17 of 1893, and does not charge the appellant with more than one offence.

The magistrate's decision is affirmed and the appeal dismissed with costs.

HENRY A. BOVELL, C. J.

RE OPPOSITION TO *FIAT*.

Re RECEIVER GENERAL,
versus
W. G. McCUDDEN.

In this case the Receiver General seeks to recover by parate execution the sum of $1,177 85, as "duty at the rate of $2 15 per proof gallon on 547.84 gallons spirits at proof being 563·32 gallons spirits at proof left over at the close of the distilling period ending 30th September, 1900, in the rum store of Plantation Everton, in the County of Berbice, less 15·48 gallons of spirit at proof allowance for waste."

Counsel for the defendant has urged many reasons why a *fiat* should not be granted, but in substance the objections raised are reducible to two, namely (1) that the statement signed by the Receiver General as to the number of gallons of spirits at proof on which duty is payable is incorrect or (at any rate) unreliable; and (2) that what was "left over at the close of the distilling period in question was not spirits" within the meaning of the Spirit Ordinance, 1890, but only "refuse or sediment" and as such not liable to duty.

The proceedings in this case are based on sect. 31 (4) of the Spirits Ordinance, 1890. It has been held (Receiver General and Comptroller of Customs v John Brice, 11th May, 1899), that the duty chargeable under that provision is a duty payable on demand and is payable on any excess "of waste or loss or deficiency over that allowed by the scale" referred to therein. The first question therefore to be considered is whether any ground is shown for doubting the correctness or reliability of the Receiver General's statement as to the number of gallons representing the excess of waste, loss or deficiency on which duty is claimed in this case. The statement signed by the Receiver General (as laid down by Sir W. J. Smith, C.J., in Receiver General v. Comacho, 27th November, 1899) is only *primâ facie* evidence and is insufficient basis for a *fiat* if good grounds are shown for doubting its correctness.

The phrase "distilling period" used in sect. 31 (4) in my opinion means the period during which distilling operations are being carried on, not necessarily quite continuously but with only short intermissions, and the disposal or non-disposal of the rum distilled has nothing to do with the determination of that period.

From the evidence put before the Court it appears (1) that the distilling period in the present case was at an end apparently on the 19th of August, but at any rate on the 5th September, (2) that on that date whatever spirits were "left over" were in the spirit store vats: (3) that on the 5th of October, the Commissary of the District granted permission to clean the vats and redistil or destroy any refuse matter or sediment therein, and on the 6th October, the vats were emptied 155 bulk gallons of spirits of a merchantable quality were drawn off, and the remainder of the contents of the vats was also drawn off into puncheons and tubs: (4) that on the 5th November, the Commissary visited the plantation, and after his visit the contents of the puncheons and tubs at that time (some leakage and evaporation having taken place since they were first filled) were re-distilled 100 bulk gallons of spirits (equal to 146 gallons of spirits at proof strength) being obtained therefrom; (5) that according to the stock book of the distillery there were on the 5th September, 854 bulk gallons of spirits (equal to 2,838·01 gallons of spirits at proof strength) in the spirit store vats; (6) that on 5th November, the Commissary made an entry in the stock book that 699 bulk gallons (i.e. the 854 gallons less the 158 gallons drawn off) were to be written off as sediment, but on the 21st November he struck out this entry and made an entry stating that 300 bulk gallons of sediment were on hand for redistillation, and that there was a shortage of 399 bulk gallons; and (7) that the present claim is for duty on these 399 bulk gallons, taken as being of an average strength of 41° over proof and therefore equal to 563.32 gallons of proof spirits, an allowance for waste on that number of gallons being made for four weeks at the rate of two gallons per cent. for the first week, one-half gallon per cent. for the next two weeks and one quarter gallon per cent. for the fourth week.

The allowance for waste has, in my opinion, been incorrectly computed. Section 31 provides for the proper officer taking stock periodically of the spirits in a distiller's spirit store. If in the case of spirits left over, the officer when taking stock on any occasion finds the quantity of spirits on hand computed at proof strength less than it ought to be having regard to the account last taken he is, in my opinion, (in a case like the present where there has been no authorised delivery from the spirit store since such last account) bound to calculate the allowance for waste on the total quantity on hand when the previous account was taken, and then to ascertain the excess (if any) of waste by deducting the allowance so ascertained, and the number of gallons at proof actually on hand from the total quantity on hand at the previous stock-taking. But in the present case it appears from the evidence, the quantity actually on hand, in the form of 155 bulk gallons of spirits and 300 bulk gallons of sediment, was first deducted from the quantity which, according to the previous stock-taking, ought to have been on hand, and the allowance for waste was calculated on the residue only. Again, it appears from the Commissary's evidence that he tested and ascertained the quantity of spirits on hand on the 5th Sept. (when as already stated the distillery period was at an end), but did not do so again up to the 5th Novr., when he measured and tested the 155 gallons of spirits already mentioned, and computed without test or measurement the quantity of sediment. I think, therefore, that the allowance for waste should have been made for the whole period from the 5th Sept. to the 5th Novr., and not merely for a period of four weeks. For these reasons, and seeing that no measurement or test of the so-called sediment was made on the 5th Novr., I am unable, though there may have been an excess of waste or deficiency, to rely on the accuracy of the figures contained in the Receiver General's statement as proof of the number of gallons representing such excess, and consequently cannot depend on the statement as to the amount owing, and I therefore decline to issue the *fiat*.

In view of the foregoing, it is unnecessary for me to express any opinion on the second objection taken on behalf of the defendant, or as to the accuracy of the other figures involved in the questions raised.

HENRY A. BOVELL, C.J.

Administrator General.

NOTICE.

BRITISH GUIANA.—IN THE SUPREME COURT.

In the matter of the Companies Ordinance and in the matter of MANOEL GONSALVES & Company, Limited.

NOTICE is hereby given that the Court has by an order dated the 30th June, 1902, made on the petition of Joseph Ivelaw Chapman, provisionally appointed the Administrator General of British Guiana as Official Liquidator of the Estate and effects of the said Manoel Gonsalves and Company, Limited.

Dated 1st July, 1902.

W. F. BRIDGES,
Administrator General.
Provisional Liquidator
Manoel Gonsalves & Co., Ltd.

Post Office Notices.

INLAND MAIL SERVICE.

GENERAL POST OFFICE,
Georgetown, 23rd June, 1902.

TENDERS are invited for the performance of the Mail Service between Bartica and Barnard's Landing, Puruni, for a period of twelve months from the 16th July, 1902, to the 15th July, 1903.

The Mail Boat will be required to run fortnightly as follows:—

Leave Bartica every alternate Wednesday,
Arrive Barnard's Landing every alternate Saturday,
Leave Barnard's Landing every alternate Monday,
Arrive Bartica every alternate Wednesday.

Tenders, which must be sent in not later than Saturday, the 5th July, 1902, should be addressed to the Postmaster General, marked on the outside "Tender for Mail Service," and must be accompanied by a Bond signed by two parties of known responsibility, engaging themselves to become Sureties for the due and faithful performance of the Contract.

The successful Tenderer will be required to defray the expenses in drawing up the Contract.

The lowest Tender will not necessarily be accepted.

F. W. COLLIER,
Postmaster General.

Digitized by Google

ROYAL MAIL ARRANGEMENTS.

MAILS for West Indies and Europe, by the R.M.S. "Eden," will be closed at General Post Office, on Thursday, 3rd July, 1902, at 12, noon.

Letters for despatch by this Mail may be posted in City Street Boxes and at Branch Offices up to 10 a.m.

Postal matter will be registered at G.P.O. up to 11 a.m.

At City Branch Offices postal matter will be registered up to 10 a.m.

Money Orders issued up to 4 p.m. on Wednesday, 2nd.

Parcels received up to 5 p.m. on Wednesday, 2nd.

Postal matter will be received at G.P.O. after closing of this Mail on payment of extra postage as follows:—

Ordinary postal matter posted within 30 minutes, 2 cents.

Ordinary postal matter posted within 60 minutes, 12 cents.

Registered matter within 30 minutes after closing of Registered Mail, 4 cents.

COUNTRY MAILS will be forwarded to Georgetown as follows:—

DEMERARA.—East Coast by Train leaving Mahaica at 8.50 a.m. on 3rd.

DEMERARA.—West Coast by Train leaving Greenwich Park at 8.30 a.m. on 3rd.

DEMERARA.—East Bank by Mail Waggon leaving Grove at 2.20 p.m. on 2nd.

DEMERARA.—West Bank by Mail Waggon leaving Wales at 2.05 p.m. on 2nd.

BERBICE.—By train leaving Rosignol at 6.55 a.m. on 3rd.

ESSEQUEBO.—By Steamer leaving Onderneeming at noon on 2nd.

BARTICA.—By Steamer leaving at 8 a.m. on 2nd.

F. W. COLLIER,
Postmaster General

General Post Office,
25th June, 1902.

Police.

NOTICE.

IN accordance with section 87 of Ordinance 10 of 1891, the following unclaimed property at present lying at the Central Police Station, New Amsterdam, Berbice, will be sold, at public auction, for cash, to the highest bidder, at the Central Police Station, New Amsterdam, at 1 p.m., on the 11th of July, 1902, and following days, unless previously claimed and ownership satisfactorily proved. Persons wishing to inspect these articles can do so at the Central Police Station, New Amsterdam, at any time up to the day of sale, between the hours of 11 a.m. and 4 p.m.

A charge of 2 % Church and Poor will be made in addition to the amount at which the articles are sold. All articles purchased must be removed the same day the purchase is made, viz.:—

1 blue venetian coat, 1 lady's silver albert, 4 straw hats, 1 brown felt hat, 1 stick, 2 blankets, 1 bag, 1 penknife, 1 iron ring containing 5 keys and 1 brass chain, 1 leather purse, 1 cloth purse, 1 pocket kerchief, 1 brown drawers, 1 black blouse, 1 khaki tunic, 1 axe, 1 black handle razor, 1 cutlass, 1 oar, 1 rowlock, 3 pieces of wood, 2 empty kerosine tins, 1 silver bracelet, 1 knife, 1 tin lamp, 1 felt hat, 1 oak oar, 1 rice bag, 1 old shirt, 1 old drawers, and 1 demijohn.

A. H. BAKER,
Acting C.I.

Police Head Quarters, Berbice,
25th June, 1902.

Municipal Bonds.

TOWN CLERK'S OFFICE,
TOWN HALL, Georgetown,
16th June, 1902.

TENDERS will be received by the Mayor and Town Council of Georgetown, up to noon, on Monday, 7th July, 1902, for the purchase of BONDS amounting to ($45,000) Forty-five Thousand Dollars in sums of $250 or multiples thereof, bearing interest at the rate of (4) four per cent. per annum.

The issue of these Bonds was authorised by the resolution of the Mayor and Town Council at a meeting held 10th March, 1902 in accordance with the provisions of the Georgetown Town Council Ordinance No. 25 of 1898, Sections 186 *et seq.*, and the necessary approval of the Governor-in-Council has been obtained with respect to the amount of the issue, the rate of interest and the dates of repayment.

The Bonds will be redeemable as follows:—

In the year 1918, 16 years from date of issue	$ 15,000
In the year 1919, 17 years from date of issue	15,000
In the year 1920, 18 years from date of issue	15,000
	$45,000

The Council does not bind itself to accept the highest or any tender, and reserves the power to apportion the Bonds to those tendering as may seem right and expedient.

By order of the Mayor and Town Council of Georgetown.

P. P. FAIRBAIRN,
Town Clerk.

Municipal Notices.

TOWN HALL.

Georgetown, 30th June, 1902.

THE Mayor and Town Council have been pleased to appoint Mr. Albert Delph as Town Overseer and Sanitary Inspector for the City of Georgetown.

This appointment to take effect from 12th May, 1902.

P. P. FAIRBAIRN,
Town Clerk.

WORTMANVILLE DISTRICT.

WHEREAS under Section 4 (2) of the Town Council Ordinance, 1898, the Mayor and Town Council of Georgetown may, from time to time, with the approval of the Governor-in-Council, extend the limits of the City and add any new wards thereto or alter the limits of any ward:

And whereas the Governor-in-Council has approved of the incorporation of the district of Wortmanville and a part of the Lodge Village as shewn in the plan hereinafter mentioned with the City.

Be it resolved, that from the 1st July, 1902, the district of Wortmanville and a part of the Lodge Village according to plan herewith submitted, prepared by the Town Superintendent, shall be incorporated in the City of Georgetown and form part of Ward No. 10, Werk-en-Rust Ward, and the boundaries of the said Ward shall from the said 1st July, 1902, be as follows:—

Ward No. 10, Werk-en-Rust Ward, to include the portion of the city bounded on the north by Hadfield Street, and by the trench running through the centre of the eastern portion of the said street; on the south by the Werk-en-Rust main draining trench; on the east by the road leading to the Cemetery in continuation of the Vlissengen avenue between Hadfield Street and Princes Street; and on the west by the Demerara river.

Digitized by Google

Passed at a meeting of the Mayor and Town Council held 12th May, 1902.

P. P. FAIRBAIRN,
Town Clerk.

Town Hall, Georgetown,
30th June, 1902.

Customs' Notices.

TENDERS FOR THE DESTRUCTION OF THE WRECK OF THE SCHOONER "HOUND."

THE Comptroller of Customs having, in terms of Section 3 of Ordinance No. 4 of 1880, taken possession of the wreck of the Schooner "Hound" (approximate position 6 miles off the Corentyne shore with the Albion Chimney bearing S.S.W. from the wreck.) Tenders will be received at this Office up to 12, noon, on the 4th July next, for the removal of all salvable articles remaining thereon and for the destruction of the hull of the wreck, which has been reported to be dangerous to navigation.

D. G. GARRAWAY,
Comptroller of Customs.

Custom House, Georgetown,
21st June, 1902.

NOTICE TO MASTERS OF COASTING VESSELS AND OTHERS.

THE wrecked Schooner "Hound" is lying aground about 6 miles off the Corentyne shore with the Albion chimney bearing S.S.W. from the wreck, and is in the track of Coasting Crafts which should give it a wide berth.

D. G. GARRAWAY.
Comptroller of Customs.

Custom House, Georgetown,
21st June, 1902.

Educational Notices.

QUEEN'S COLLEGE.

REDUCTION OF FEES.

AFTER the present Term the Fees for pupils attending the College will be as follows:—

SENIOR DIVISION—FORMS IV, V, VI.
$10 00 per Term.

JUNIOR DIVISION—FORMS I, II, III.

Pupils over 13 years of age:-$6 50 per Term.
Pupils under „ „ „ $5 00 „ „

In the case of brothers or half-brothers attending together, only Half-Fees will be charged for each brother after the first.

J. A. POTBURY,
Principal.

Georgetown, 11th June, 1902.

EXAMINATION OF PUPIL TEACHERS GEORGETOWN CENTRE.

AN Examination of Candidates for appointment as Pupil Teachers will be held at St. Andrew's School, Georgetown, on Saturday, 5th July, and of Pupil Teachers on Saturday, 12th July, commencing at 10 a.m.

Female Pupil Teachers and Female Candidates for appointment as Pupil Teachers will be required to prepare, beforehand, the sample of needlework specified on page 26 of Regulations, in the presence of a lady nominated by the Manager, who will forward the work direct to the Inspector.

Candidates for appointment as Pupil Teachers are required to send in their names on or before June 12th. They are also required to send in a Certificate of Birth or Baptism showing they are over 14 and under 16 years of age.

At this Examination all Pupil Teachers will be required to produce their note books, as well as certificates of good character from their Managers.

WM. BLAIR,
Inspector of Schools.

Education Office,
2nd May, 1902.

Public Works Department.

FOR SALE.

STEAM PUMPING PLANT.

BOTANICAL GARDENS,
GEORGETOWN.

SEALED offers will be received at the Government Secretary's Office up to noon, on Wednesday, the 2nd day of July, 1902, for the purchase for removal of the horizontal direct acting Pumping Engine built by Merilees, Tait and Watson, of Glasgow, in 1882.

Cylinder, 16 ins. diameter.
Stroke, 18 ins. „

and one Cornish Boiler 15 feet long, 5 feet diameter with 30 ins. furnace flue, at the Irrigation Station, Botanic Gardens, exclusive of foundations and settings.

2. Permission to view same may be obtained on application to the Superintendent of the Gardens.

3. Terms of Sale:—Cash on notice to purchaser of acceptance of tender, or at credit of 3 and 6 months (in equal instalments on approved promissory notes bearing interest at the rate of six per cent. per annum, signed by the purchaser and two securities, jointly and severally, to the satisfaction of the Receiver General.

4. On production of Receiver General's receipt showing that the purchaser has complied with the above terms, an "Order to remove" the Pump and Boiler will be given by the Colonial Civil Engineer, and the whole must be removed at the expense of the purchaser within six weeks from the date thereof. All materials remaining on the spot after that period shall have elapsed shall revert to and forthwith become the property of the Government.

5. Offers to be addressed to "The Honourable The Government Secretary," marked on

Digitized by Google

the envelope "Offer for Pumping Plant, Botanic Gardens."

6. The Government does not bind itself to accept the highest or any offer.

7. Tenders on a sliding scale will not be accepted.

ARCHIBALD G. BELL,
Colonial Civil Engineer.

Public Works Department,
9th June, 1902.

WEST FERRY STELLING.

BLAIRMONT, BERBICE RIVER.

NOTICE.

NOTICE is hereby given to the public that certain repairs to the above Stelling will be commenced on Monday, 7th July, and that during the progress of the work the Stelling *will not be available for vehicular traffic or for the conveyance of horses, cattle, &c.*

2. All persons desirous of sending vehicles, horses, cattle, &c., across the Ferry, must avail themselves of the Stelling at Rosignol.

ARCHIBALD G. BELL,
Colonial Civil Engineer.

Public Works Department,
28th June, 1902.

TENDERS are invited for "the erection of a Lock-up at Hyde Park," East Bank, Demerara River.

Drawings and Specification may be seen, and Bond and Tender Forms obtained at the Office of the Colonial Civil Engineer, Georgetown.

Tenders marked "Tender for erection of Lock-up at Hyde Park" to be delivered at the Office of the Colonial Civil Engineer, Georgetown, until noon, on Saturday, the 19th day of July, 1902.

Each tender must be accompanied by a Bond signed by two persons of known responsibility, binding themselves with the party tendering to execute a Contract for the faithful performance of the work.

The acceptance of the lowest or any Tender is not guaranteed.

ARCHIBALD G. BELL,
Colonial Civil Engineer.

Georgetown, 27th June, 1902.

Miscellaneous.

NOTICE.

WEST COAST WATER SUPPLY AND BOERASIRIE POLDER SCHEME.

THE Thirty-fifth Half-Yearly General Meeting of the Proprietors and Representatives of Estates and Villages interested in the above scheme will be held in the gallery of the Reading Rooms, Georgetown, at 3 o'clock, p.m., on Tuesday, 8th July, 1902.

Business:—To receive the Commissioners' report, examine book and accounts for half-year ending 30th June, 1902, and any other matters the Commissioners may bring forward.

C. REY,
Secretary.

GEORGETOWN, DEMERARA.—Printed and Published every *Wednesday and Saturday*, and on such Extraordinary Days as may be directed by His Excellency the Governor, by "The Argosy" Company, Limited, at their Office, Lot 35, Water Street, Robb's Town. Subscription—Four Dollars per annum; Single Copies, 4 Cents each.—Wednesday, July 2nd, 1902.

Digitized by Google

Vol. XVI.] No. 2.

The Official Gazette

OF BRITISH GUIANA.

Published by Authority of His Excellency the Governor.

GEORGETOWN, SATURDAY, JULY 5TH, 1902.

Proclamation.

BRITISH GUIANA.

By His Excellency Sir JAMES ALEXANDER SWETTENHAM, Knight Commander of the Most Distinguished Order of Saint Michael and Saint George, Governor and Commander-in-Chief in and over the Colony of British Guiana, Vice-Admiral of the same, &c., &c., &c.

L.S.

J. A. SWETTENHAM,
Governor.

WHEREAS I have received a despatch, dated the 10th day of June, 1902, from His Majesty's Secretary of State for the Colonies informing me that His Majesty will not be advised to exercise his power of disallowance in respect of the following Ordinance, viz., No. 8 of the year 1902, entitled

"An Ordinance to fix a tariff of "duties on goods imported into this "Colony."

I do hereby proclaim and make known the same to the Inhabitants of this Colony.

Given under my Hand and the Public Seal of the Colony, at the Guiana Public Buildings, Georgetown, Demerara, this Second day of July, 1902, and in the Second year of His Majesty's Reign.

GOD SAVE THE KING!

By His Excellency's Command,

A. M. ASHMORE,
Government Secretary.

Government Notices.

GOVERNMENT SECRETARY'S OFFICE,
Georgetown, Demerara,
357. 2nd July, 1902.

REFERRING to Government Notice No. 232 of the 28th April, 1902, the Secretary of State for the Colonies has been pleased to signify his confirmation of the appointment of C. M. Shannon, Esquire, and F. U. Tronchin, Esquire, to be Government Surveyors.

358. 2nd July, 1902.

THE Secretary of State for the Colonies has been pleased to signify his confirmation of the appointment of G. H. Pairaudeau, Esquire, Third Class Clerk, to be a Second Class Clerk, in the Public Works Department.

359. 2nd July, 1902.

HIS Excellency the Governor has been pleased to grant to J. H Nicholson, Esquire, Warden No. 5 District (Department of Lands and Mines) vacation leave of absence, on full salary, from the 26th ultimo to the 7th August, next.

360 3rd July, 1902.

HIS Excellency the Governor has been pleased to make the following appointments to the Magisterial Districts of the Colony as from the 1st instant and until further orders.

F. A. Gall, Esquire, Stipendiary Magistrate, to the Central Berbice Judicial District.

A. F. C. Weber, Esquire, B.A., Stipendiary Magistrate, to the Corentyne Judicial District.

361. 3rd July, 1902.

HIS Excellency the Governor has been pleased to grant to E. R. Anson,

Digitized by Google

Esquire. Stipendiary Magistrate, Corentyne Judicial District, vacation leave of absence, on full salary, for three months, from the 1st instant with an extension of leave, on half salary, for 15 days.

---

362. 3rd July, 1902.

HIS Excellency the Governor directs the publication of the following telegram received from Mr. W. H. D. Haggard, British Minister, resident at Caracas, dated the 1st instant, and the reply sent thereto: —

TELEGRAM.

"Blockade of Coro and mouths of Orinoco, "La Guayra and Cano Colorado established West "Indies generally; allowed ten days law from the "28th."

REPLY.

"Who is blockading whom? Please reserve "British rights to free navigation of Amacura and "Barima Rivers secured by Convention."

---

363. 4th July, 1902

HIS Excellency the Governor has been pleased to grant to His Honour H. A. Bovell. K.C., LL.B., Chief Justice, vacation leave of absence, on full salary, from the 3rd instant to the 30th September, 1902.

---

364. 4th July, 1902

HIS Excellency the Governor has been pleased to grant to the Rev. J. W. MacGill Minister of St. Catherine's Parish, vacation leave of absence, on full salary, for three months from the 3rd instant with an extension of leave, on half salary, to the 26th March, 1903

---

365. 4th July, 1902.

HIS Excellency the Governor has been pleased, under the provisions of section 13 (1) of the British Guiana Constitution Ordinance. Amendment Ordinance, 1898 to appoint the following Barristers-at-Law, to be Revising Barristers for the current year for the purposes of the said Ordinance: —

S E. Wills. Esquire, Barrister-at-Law, for District No. 3, being the County of Berbice, exclusive of the Town of New Amsterdam, and District No. 5, being the Town of New Amsterdam.

E. A Bugle, Esquire, Barrister-at-Law for District No. 1, being the County of Demerara exclusive of the City of Georgetown, and District No. 4, being the City of Georgetown.

W. McLean Ogle, Esquire, Barrister at-Law, for District No. 2, being the County of Essequebo (both Divisions.)

---

366. 4th July, 1902.

C. CHAWNER, Esquire, 1st Assistant Sworn Clerk Registrar's Office, has returned to the Colony from leave of absence and resumed the duties of his office on the 3rd instant.

---

367. [1.] 5th July, 1902.

THE following notice, issued under Clause 3 (1) of the Crown Lands Regulations, 1898, passed by the Governor and Court of Policy under Ordinance No. 11 of 1857, is published for general information: —

NOTICE.

Notice is hereby given that the following applications for Licences to collect Ballata have been lodged with the Commissioner, at the office of the Department of Lands and Mines:—

BY M. BUGLE & CO.

Left Bank, Puruni River, from Honeparu Creek to the mouth of the Cartoonie Creek.

Left Bank, Puruni River, from Aquarapu Creek to the Honeparu Creek.

Left Bank, Puruni River, from the Ecabaqo Creek to the Aquarapu Creek.

Left Bank, Puruni River, from Mara Mara Creek to the Ecabaqo Creek.

BY GARNETT & CO.

Right Bank, Cuyuni River, between the Berebiscie and Wayarimpo Creeks.

Right Bank, Cuyuni River, between the Wayarimpo and Manariparu Creeks.

BY S. DAVSON & CO., LTD.

Right Bank, Wikky Creek, between Wallaba and Kareabo Creeks. Renewal of licence No. 2,877.

Right Bank, Etoonie Creek, Berbice River, between Kareeah and Altika Creeks. Renewal of licence No. 2,890.

Right Bank, Etoonie Creek, Berbice River, between the Haradaboo and Kareeah Creeks. Renewal of licence No. 2,891.

Right Bank, Groete Creek, Essequibo River, between the Winanna and Kamrikuri Creeks. Renewal of licence No. 2,808.

Left Bank, Groete Creek, Essequibo River, between the Pie and Mamrikuri Creeks. Renewal of licence No. 2,807.

Left Bank, Supenaam Creek, Essequibo River, between the Yapannanie and Pakasaru Creeks. Renewal of licence No. 2,880.

Left Bank, Supenaam Creek, Essequibo River, between the Arawearah and Seekenaam Creeks. Renewal of licence No. 2,879.

Left Bank, Supenaam Creek, Essequibo River, between the Pakasaru and Sawaricooroo Creeks. Renewal of licence No. 2,878.

BY J. I. CHAPMAN.

Right Bank, Cuyuni River, Right Bank, Woka Creek.

BY ERNEST FARNUM.

Left Bank, Waini River, between the Imoti and Arakabusa Creeks and a line joining the source of the Arakabusa and the Imoti Creeks.

All persons who may have any right, title, interest or claim in and to any of the above tracts of Crown Land, and who may have just grounds to oppose the issue of Licences of Occupancy therefor, are hereby required to do so in due form at the office of the Department of Lands and Mines, in the city of Georgetown, within fourteen days from the date of this notice, setting forth his, her, or their reasons of opposition in writing, duly signed.

Office of the Department of Lands and Mines, this 5th day of July, 1902.

FRANK FOWLER,
Acting Commissioner of Lands & Mines

---

368. [1.] 5th July, 1902.

NOTICE is hereby given, for general information, that the following applications for the undermentioned tracts of Crown Land, made under Part IV (Grants) of the Crown Lands Regulations, 1898, have been addressed to His Excellency the Governor, viz.:—

BY J. M. VALENZUELA.

25 acres Right Bank, Aruka River, between the two Creeks called Cow-he-na.

BY ELIZA SCOTT.

25 acres, Right Bank, Pomeroon River, about ¼ mile above the Wanasurukuru Creek.

BY MARIAN GLEN.

25 acres, Left Bank, Pomeroon River, about 1½ miles above the Wanasurukuru Creek.

BY RAMFOL, 9,046, *India*, 1874.

25 acres, West side of Hog Island, being a portion of a tract formerly held by B. Spencer.

BY WILLIAM REYNOLDS.

25 acres, Right Bank, Canje Creek, about 150 roods above Bannim Creek.

BY SUSANNA JOHNSON.

25 acres, Right Bank, Pomeroon River, being portion of a tract formerly held by H. Jones under a Licence of Occupancy.

BY STEPHEN JOHNSON.

25 acres, Right Bank, Pomeroon River, being a portion of a tract formerly held by H. Jones under a Licence of Occupancy.

Digitized by Google

BY JAMES JOHNSON.

25 acres, Right Bank, Pomeroon River, being portion of a tract formerly held by H. Jones under a Licence of Occupancy.

BY JAMES PEARSON.

25 acres, Right Bank, Pomeroon River, being portion of a tract formerly held by H. Jones under a Licence of Occupancy.

BY I. A. JONES.

25 acres, Right Bank, Pomeroon River, being portion of a tract formerly held by H. Jones under a Licence of Occupancy.

BY H. JONES.

25 acres, Right Bank, Pomeroon, River, being portion of a tract formerly held by him under a Licence of Occupancy.

All persons having any right, title, interest, or claim in and to any of the abovementioned tracts of Crown Land, and who may have just grounds to oppose the granting thereof, are hereby requested to do so in due form at the Office of the Department of Lands and Mines, at the Victoria Law Courts, in the City of Georgetown, at any time during Office hours, on any day within fourteen days from the date of this advertisement, setting forth his, her, or their reasons of opposition in writing, duly signed.

FRANK FOWLER,
Acting Commissioner of Lands & Mines.

---

369. [1.] 5th July, 1902.

NOTICE is hereby given, for general information, that the following applications for the undermentioned tracts of Crown Land made under Part IV (Homesteads) of the Crown Lands Regulations, 1898, have been addressed to His Excellency the Governor, viz. :—

BY EDWARD CHARLES.

5 acres Left Bank, Aruka River, about 50 roods below Attibanni Creek.

BY LEWIS ASHBY.

5 acres Left Bank, Aruka River, about 60 roods below Attibanni Creek.

BY ALEX. VIGILANCE.

5 acres Left Bank, Aruka River, about 70 roods below Attibanni Creek.

All persons having any right, title, interest, or claim in and to any of the above-mentioned tracts of Crown Land, and who may have just grounds to oppose the granting thereof, are hereby requested to do so in due form at the Office of the Department of Lands and Mines, at the Victoria Law Courts, in the City of Georgetown, at any time during office hours, on any day within fourteen days from the date of this advertisement, setting forth his, her or their reasons of opposition in writing, duly signed.

FRANK FOWLER,
Acting Commissioner of Lands & Mines.

---

370. [1.] 5th July, 1902.

NOTICE is hereby given, for general information, that the following applications for the undermentioned tracts of Crown Land, made under Part X, 72 (1) (Permissions) of the Crown Lands Regulations, 1898, have been addressed to His Excellency the Governor, viz. :—

BY D. W. A. MCKINNON.

To occupy 5 acres of Crown Land as a depôt at the Christmas Falls, Upper Berbice River, in connection with his Ballata tracts.

To occupy 5 acres of Crown Land as a depôt at the Itabo Falls, Upper Berbice River, in connection with his Ballata tracts.

All persons having any right, title, interest, or claim in and to any of the above-mentioned tracts of Crown Land, and who may have just grounds to oppose the granting thereof, are hereby requested to do so in due form at the Office of the Department of Lands and Mines, at the Victoria Law Courts, in the City of Georgetown, at any time during office hours, on any day within fourteen days from the date of this advertisement, setting forth his, her or their reasons of opposition in writing, duly signed.

FRANK FOWLER,
Acting Commissioner of Lands & Mines.

---

371. [1.] 5th July, 1902.

NOTICE is hereby given, for general information, that the following applications for the undermentioned tracts of Crown Land made under Part I (Transfers) of the Crown Lands Regulations, 1898, have been addressed to His Excellency the Governor, viz. :—

BY MARY CANDIDA TO AND IN FAVOUR OF AUGUSTA I. WALKER.

Special Licence No. 51, 50 acres of Crown Land, Left Bank, Barima River, being the front portion of Lot 19.

BY THOMAS WALCOTT TO AND IN FAVOUR OF A. F. CABRAL.

Woodcutting Licence No. 2,761, 145 acres of Crown Land, Right Bank, Miberi Creek, a tributary on the Left Bank of the Waratilla Creek, Right Bank, Camoonie Creek, Left Bank, Demerara River.

All persons having any right, title, interest, or claim in and to any of the above-mentioned tracts of Crown land, and who may have just grounds to oppose the transfer thereof, are hereby requested to do so in due form at the Office of the Department of Lands and Mines, at the Victoria Law Courts, in the City of Georgetown, at any time during Office hours, on any day within fourteen days from the date of this advertisement, setting forth his, her, or their reasons of opposition in writing, duly signed.

FRANK FOWLER,
Acting Commissioner of Lands & Mines.

---

372. [1.] 5th July, 1902.

NOTICE is hereby given, for general information, that the following applications for the undermentioned tracts of Crown Land made under Part VI (Woodcutting) of the Crown Lands Regulations, 1898, have been addressed to His Excellency the Governor, viz. :—

BY F. J. MAYERS.

(1.) To occupy 5 acres of Crown Land on the Left Bank, Mabourie Creek, Camoonie Creek, Demerara River, in connection with tract applied for by him for Woodcutting purposes.

(2.) To construct and use as a Cart or Timber path, a tract of Crown Land, from Brandis Hill to the Mabourie Creek, in connection with tract applied for by him for Woodcutting purposes.

All persons having any right, title, interest or claim in and to any of the abovementioned tracts of Crown Land, and who may have just grounds to oppose the granting thereof, are hereby requested to do so in due form at the Office of the Department of Lands and Mines, at the Victoria Law Courts, in the city of Georgetown, at any time during office hours, on any day within fourteen days from the date of this advertisement, setting forth his, her, or their reasons of opposition in writing, duly signed.

FRANK FOWLER,
Acting Commissioner of Lands & Mines.

---

241. [3.] 5th July, 1902.

NOTICE is hereby given, for general information, that the following applications for the undermentioned tract of Crown Land made under Part VI (Woodcutting) of the Crown Lands Regulations, 1898, have been addressed to His Excellency the Governor, viz. :—

BY J. I. MATTHEWS.

400 acres, both Banks of the Curudunie Creek, tributary of the Arrowaria Creek, Essequibo River.

All persons having any right, title, interest or claim in and to the abovementioned tract of Crown Land, and who may have just grounds to oppose the Licensing thereof, are hereby requested to do so in due form at the Office of the Department of Lands and Mines at the Victoria Law Courts, in the City of Georgetown, at any time during office hours, on any day within Fourteen days from the date of this advertisement, setting forth his, her, or their reasons of opposition in writing, duly signed.

FRANK FOWLER,
Acting Commissioner of Lands and Mines.

---

345. [2.] 28th June, 1902.

THE following Notice, issued under Clause 3 (1) of the Crown Lands Regulations, 1898, passed by the Governor and Court of Policy under Ordinance No. 11 of 1887, is published for general information :—

NOTICE.

Notice is hereby given that the following applications for Licences to collect Ballata have been lodged

Digitized by Google

with the Commissioner, at the office of the Department of Lands and Mines:—

BY GARNETT & CO.

Right Bank, Demerara River, from Kuruabaru to Kamacabra Creek. Renewal of licence No. 2,784.

Right Bank, Cuyuni River, between the Aramu and Berebiscie Creeks.

All persons who may have any right, title, interest or claim in and to any of the above tracts of Crown Land, and who may have just grounds to oppose the issue of Licences of Occupancy therefor, are hereby required to do so in due form at the Office of the Department of Lands and Mines, in the city of Georgetown, within fourteen days from the date of this notice, setting forth his, her, or their reasons of opposition in writing, duly signed.

Office of the Department of Lands and Mines, this 28th day of June, 1902.

FRANK FOWLER,
Acting Commissioner of Lands & Mines.

346. [2.] 28th June, 1902.

NOTICE is hereby given, for general information, that the following applications for the undermentioned tracts of Crown Land, made under Part IV (Grants) of the Crown Lands Regulations, 1898, have been addressed to His Excellency the Governor, viz.:—

BY C. F. ADAMS.

25 acres, East side Hog Island, Essequibo River, about 300 roods below Sand Creek.

BY E. JOSEPH.

25 acres, East side Hog Island, Essequibo River, about 325 roods below Sand Creek.

All persons having any right, title, interest or claim in and to any of the abovementioned tracts of Crown Land, and who may have just grounds to oppose the granting thereof are hereby requested to do so in due form at the Office of the Department of Lands and Mines, at the Victoria Law Courts, in the city of Georgetown, at any time during office hours, on any day within fourteen days from the date of this advertisement, setting forth his, her, or their reasons of opposition in writing, duly signed.

FRANK FOWLER,
Acting Commissioner of Lands & Mines.

347. [2.] 28th June, 1902.

NOTICE is hereby given, for general information, that the following applications for the undermentioned tracts of Crown Land made under Part V (Licences of Occupancy) of the Crown Lands Regulations, 1898, have been addressed to His Excellency the Governor, viz.:

BY RAMBURRAN.

300 acres, in the rear of Plantations Rosignol and D'Edward, West Coast, Berbice.

All persons having any right, title, interest, or claim in and to the abovementioned tract of Crown Land, and who may have just grounds to oppose the licensing thereof, are hereby requested to do so in due form at the Office of the Department of Lands and Mines, at the Victoria Law Courts, in the city of Georgetown, at any time during office hours, on any day within fourteen days from the date of this advertisement, setting forth his, her or their reasons of opposition in writing, duly signed.

FRANK FOWLER,
Acting Commissioner of Lands & Mines.

348. [2.] 28th June, 1902.

NOTICE is hereby given, for general information, that the following applications for the undermentioned tracts of Crown Land made under Part X (Permissions) of the Crown Lands Regulations, 1898, have been addressed to His Excellency the Governor, viz.:—

BY J. N. SPENCER.

To cut scattered trees on the Left Bank, Arisarabo Creek, Right Bank, Demerara River.

BY SPROSTONS, LIMITED.

To cut scattered trees on the Left Bank, Irlakaboura Creek, Essequibo River.

BY JOSIAH JACKSON.

To cut scattered trees outside the lines of his Woodcutting tract on the Left Bank, Siberunie Creek, Demerara River.

To cut scattered timber outside the lines of his Woodcutting tract on the Right Bank, Siberunie Creek, Demerara River.

BY J. J. SPENCER.

To cut scattered trees on the Left Bank, Aroakye Creek, Right Bank, Demerara River.

All persons having any right, title, interest or claim in and to any of the abovementioned tracts of Crown Land, and who may have just grounds to oppose the granting thereof, are hereby requested to do so in due form at the Office of the Department of Lands and Mines, at the Victoria Law Courts, in the city of Georgetown, at any time during office hours, on any day within fourteen days from the date of this advertisement, setting forth his, her, or their reasons of opposition in writing, duly signed.

FRANK FOWLER,
Acting Commissioner of Lands & Mines.

349. [2.] 28th June, 1902.

NOTICE is hereby given, for general information, that the following applications for the undermentioned tracts of Crown Land, made under Part VI (Woodcutting) of the Crown Lands Regulations, 1898, has been addressed to His Excellency the Governor, viz.:—

BY B. MILLER.

(1) 5 acres, Left Bank, Bonasika Creek, about a mile above Manamaballi Creek, Essequibo River, for a Depôt in connection with tract held by him under Woodcutting licence No. 2,896.

(2) To construct and use a timber path, Left Bank, Bonasika Creek, Essequibo River, extending from tract held by him under Woodcutting licence No. 2,896.

All persons having any right, title, interest or claim in and to any of the abovementioned tracts of Crown land, and who may have just grounds to oppose the granting thereof, are hereby requested to do so in due form at the Office of the Department of Lands and Mines, at the Victoria Law Courts, in the City of Georgetown, at any time during Office hours, on any day within fourteen days from the date of this advertisement, setting forth his, her, or their reasons of opposition in writing, duly signed.

FRANK FOWLER,
Acting Commissioner of Lands & Mines.

By Command,

A. M. ASHMORE,
Government Secretary.

Digitized by Google

Government Notice.

GOVERNMENT SECRETARY'S OFFICE,
Georgetown, Demerara,
373. 3rd July, 1902.

THE following Bill, which will be introduced at the next Meeting of the Governor and Court of Policy, is hereby published for general information.

By Command,
A. M. ASHMORE,
Government Secretary.

A BILL ENTITLED "AN ORDINANCE TO AMEND THE "MARRIAGE ORDINANCE, 1901."

BE it enacted by the Governor of British Guiana, with the advice and consent of the Court of Policy thereof, as follows:—

Short Title and Construction.

1. This Ordinance may be cited as "The Marriage Ordinance, "1901, Amendment Ordinance, 1902," and this Ordinance and the Marriage Ordinance, 1901, hereinafter referred to as the Principal Ordinance shall be read together as one Ordinance.

Amendment of Sec. 28 (3) of Ord. 25 of 1901.

2. In Section 28 (3) of the Principal Ordinance the words following the word "wife" are hereby repealed.

Amendment of Sec. 41 (2) (e) of Ord 25 of 1901.

3. In Section 41 (2) (*e*) of the Principal Ordinance the words "marriage district within which such marriage is to be solemnised" are hereby repealed and the word "Colony" substituted therefor.

Amendment of Sec. 46 (1) of Ord. 25 of 1901.

4. In Section 46 (1) of the Principal Ordinance the words "twenty-four cents" are hereby substituted for the words "one shilling."

Substitution of new sub-section for 60 (3) of Ord. 25 of 1901.

5. The following sub-section is hereby substituted for sub-section (3) of Section 60 of the Principal Ordinance.

(3.) "No such marriage shall be solemnised where either of the "parties is under twenty-one years of age, not being a widower or "widow, without the verbal or written consent of the person whose "consent is by law required. If such person is present such consent "may be given orally, and such person shall sign the register of "such marriage in token of assent thereto. If such person is absent "such consent shall be in writing."

Digitized by Google

Executive Council Notices.

GUIANA PUBLIC BUILDINGS,
Georgetown, Demerara,
2nd July, 1902.

THE Governor-in-Council having, on the 1st instant, been pleased, under the provisions of "The Contagious Diseases (Animals) Ordinance, 1892," to revoke the Orders in Council dated the 15th day of May, 1902, declaring the south shed on Pln. Tuschen, on the West Coast of the County of Demerara, to be an infected place, notice thereof is hereby given for general information

4th July, 1902

THE Lamaha Committee having reported to the Governor-in-Council that a vacancy exists in that Committee, the Governor-in-Council has been pleased to appoint F. J. Morris, Esquire, to be a member of the said Committee.

By Command,
J. DRYSDALE,
Acting Clerk of the Council.

Judicial Notice.

SUPREME COURT OF BRITISH GUIANA.

APPELLATE JURISDICTION

HEARING LIST.

THE following Appeal is fixed for hearing on Friday, the 11th day of July, 1902:—

Appellant.	Respondent.
THE DEMERARA ELECTRIC COMPANY, LIMITED.	J. COX.
W. S. CAMERON, Solicitor.	

M. P. OLTON,
Registrar.

Registrar's Office of British Guiana, Georgetown, Demerary, this 3rd day of July, 1902.

SUPREME COURT OF BRITISH GUIANA.

APPELLATE JURISDICTION.

THIS 21ST DAY OF JUNE, 1902.

GOMES
versus
DEMERARA ELECTRIC CO.

The appellant brought a claim against the respondents in the Magistrate's Court in which he alleged that the respondents contracted and agreed with him to supply him with electrical energy; that all conditions were fulfilled, &c., to entitle him to the said supply of electrical energy, and in pursuance of such agreement the respondents supplied him with electrical energy to the 28th February, 1902, and he duly paid the respondents for the supply of such electrical energy; that on the first March, 1902, the respondents wrongfully and unlawfully cut off the supply of electrical energy and he claimed damages for such wrongful act. On the case coming on for hearing it was objected that as the order of the Governor-in-Council granted to the respondents imposes a penalty on them for any default in supplying energy, no action for damages can be brought by any individual injured. The Magistrate upheld this objection, stating he had no jurisdiction and struck off the case. From this decision the appellant now appeals. I have already held that the Magistrate did not decline jurisdiction, but in reality gave a decision by which he held that the appellant had no right of action even if the allegations in his claim were true. The reason of appeal is that the decision of the Magistrate is erroneous in point of law inasmuch as the Magistrate had jurisdiction in the matter and that even if the provisions of the order of the Governor-in-Council took away the right of the said Joseph Alfred Gomes to sue the defendant Company in the way in which he did the order has no force as law inasmuch as the order was not made by competent authority.

There are two questions raised for decision: (1) is section 23 of the Georgetown Electric Lighting order, 1899, which makes the undertakers liable to a penalty for making default in supplying energy, ultra vires; and if it is not (2) can an action be brought against the undertakers for damages for cutting off the supply of electrical energy or does the imposition of a penalty for making default in supplying energy by the order prevent an action from arising.

I am of opinion that the order of the Governor-in-Council is not *ultra vires*. Section 5 of the Electric Lighting Ordinance, 1890, was repealed by section 3 of Ordinance 18 of 1899 and a new section 5 substituted therefor. Reading the Electric Lighting Ordinance with this substituted section the Governor-in-Council has the power to make an order authorizing any Company to supply electricity, and by section 7 such Company shall be subject to such regulations as may be inserted in any order affecting their undertaking with regard to, amongst other things, the enforcement of the due performance of the duties of the undertakers in relation to the supply of electricity by the imposition of penalties or otherwise. From these two sections I think it is clear that the Legislature conferred on the Governor-in-Council the power to impose penalties on the Company should they make default in supplying electrical energy. Under the repealed section 5 it was necessary that every provisional order should be confirmed by Ordinance; since the repeal of that section such confirmation is no longer necessary.

The other question to be decided, viz.: whether the imposition of a penalty prevents an action arising is one of considerable difficulty. Stated generally the effect of the decisions in Atkinson v Newcastle Water Co. L.J. 46 Ex. 775 and Saunders v Holborn District Board of Works (1895) 1 Q.B. 64 is that where a statutory duty has been imposed on a Corporation or Company and a penalty imposed by the statute for a breach of that duty, the only remedy open to a person who has suffered damage by reason of such breach is that given by the statute which conferred the right and no action arises for damages. In giving judgment in Atkinson v Newcastle Water Co. Lord Cairns, L.C., states "for the present purpose we may reject all that refers to the supply of water by the defendants for reward, for the breach complained of is independent of any payment of money." In the present case the claim is that the respondents agreed to supply the appellant with energy and the appellant paid them, and they wrongfully cut off the supply. I think on this ground alone the case of Atkinson v Newcastle Water Co. does not apply. If the Company agreed for reward, as alleged in this case, to supply electricity and in breach of that agreement cut off the supply, it cannot be said on an action brought for damages for such breach of agreement that the Company had only made default in their statutory duties for which a penalty is imposed, they have also broken their agreement made for value. The principle of the decision in these cases and the other cases referred to in Saunders v Holborn Board of Works turn on the construction of the statutes imposing the duty and the penalty. The statute, or in the present case, the order of the Governor-in-Council must be looked to to see whether it was intended that no action should arise. By the order the respondents are bound to give and to continue to give a supply of energy on being required to do so by the owner or occupier of any premises, situate within fifty yards from any distributing mains subject to certain conditions. One of the conditions is that the respondents may require the person requiring a supply of energy to enter into a written contract to continue to receive and pay for a supply of energy for at least three years. There are also certain sections relating to the price to be charged, and by section 26 the respondents may make any agreement with a consumer as to the price to be charged for energy, &c. It is clear, therefore, that the order contemplates contracts or agreements being made between the respondents and consumers. If the contract is good as regards the respondents, and they can sue on it, it must be also considered good as regards the consumer and he can sue on it: there must be mutuality. I do

Digitized by Google

not consider it could have been the intention of the order by the imposition of a penalty to prevent the consumer suing for a breach of agreement, when the order authorises and provides for the entering into of such agreements.

Section 23 of the order imposes a penalty on the respondents if they make default in supplying energy to any owner or occupier of premises, but there is no provision that any portion of that penalty shall go to the person injured, as is provided in the English Act under which Atkinson v. Newcastle Water Co. was decided. The fact that it is provided that a portion of the penalty should go to the person injured shows most strongly that it was the intention of the Act that no action should be brought for damages. This was one of the principle reasons for the decision of Lord Cairns. He says: "It appears to me it would "be impossible to split up the section and to hold "that where the penalty is to go into the pocket of "an individual there is no right of action, but where "it is not so an action will lie." I think the scheme "of the act must be judged of by the 42nd and 43rd "sections taken as a whole; and when you find in the "majority of cases that there is a kind of penalty "affixed which, it is admitted, would prevent an "action for damages, it is an irresistible conclusion "that in the remaining case the same consequence "follows, and that the public penalty as well as the "penalty payable to the individual aggrieved "prevents a right of action arising." In the order of the Governor-in-Council there is only a public penalty imposed; there is no penalty payable to a person aggrieved, and therefore there is nothing to show that it was intended to take away any right of action any person injured might have. If such was the intention the English form would have been followed, and the penalty made payable to the individual aggrieved.

The case of Whitney v. East London Water Works Co., 1 Cab & E. 331, was brought long after Atkinson v. Newcastle Water Co. It was an action to recover damages against the defendant Company for having cut off the supply of water from the plaintiff's premises. There was no suggestion or argument that such an action would not lie.

The case of Saunders v Holborn District Board of works, is to my mind, clearly distinguishable from the present case. In that case the plaintiff sued to recover damages for injuries sustained by reason of a fall caused, as it was alleged, by the neglect of the defendants to remove snow from one of the streets in their district, in breach of the statutory duty imposed on them by the Public Health Act. The decisions of Matthew and Charles, J.J., turned on the construction of the Act, and they held that the Legislature did not intend to impose liability to an action for non-feasance but only the liability to a penalty. Before the Act the public had no right of action in such a case. Mathew, J., says "Why should it be "supposed that the statute creates a new obligation." In the present case the duty, if it may be so called, of the respondents to supply energy, is not of the public nature as that imposed on the Holborn Board of Works, and the action is not for non-feasance of that duty but for cutting off the supply agreed, as it is alleged, to be supplied for reward. Clearly if no order had been made and the Company were supplying electrical energy or any other commodity as a private Company or individual they would have been liable to an action for wrongfully refusing to supply the energy or commodity agreed to be supplied. Can the order be supposed to take away that liability and corresponding right of action in the person aggrieved? I can find nothing in the order to lead me to suppose there was any such intention, on the contrary the order by making provision for the free entering into contracts by the undertakers and consumers and by making no provision for the payment of penalties to persons who may be injured by the breach of such contracts shows clearly to my mind that it was not the intention of the order to free the undertakers from the liability of an action for damages.

For these reasons I am of opinion that the Magistrate's decision was wrong and that an action does lie against the respondents for damages. Of course, I do not in any way find or suggest that the respondents are liable in this case to damages, that is a matter to be decided by the Magistrate after hearing the evidence. I refer the case back to the Magistrate to hear and determine. The respondents must pay the costs of this appeal.

A. V. LUCIE SMITH, J.

THIS 2ND DAY OF JULY, 1902.

CHAN-A-SUE
versus
SEEBARUTH.

This is an appeal from a decision of the Stipendiary Magistrate of the North West Judicial District. It appears that there were two actions before the Magistrate; one by Seebaruth against Chan-a-Sue on an account, and one by Chan-a-Sue against Seebaruth on two promissory notes, one being for $54 72 and the other for $14 35. The action of Seebaruth against Chan-a-Sue was heard first and the amount of the promissory note for $54 72 was deducted from the amount claimed by Seebaruth and judgment given in Seebaruth's favour for the balance. On the action of Chan-a-Sue against Seebaruth coming on the Magistrate gave judgment only for the note for $14 35, as he had in the previous case deducted the $54 72 from Seebaruth's account. He does not from the proceedings appear to have heard Chan-a-Sue. Apparently on the face of the documents the Magistrate's decision is just, but he should have followed the procedure laid down in the Petty Debts Recovery Ordinance, 1893, and heard the plaintiff and his witnesses, as well as the defendant and his witnesses if he should so desire, before giving judgment. It is possible that the plaintiff may be in a position to throw a different light on the matter, *e.g.* there might possibly have been two notes for $54 72.

I reverse the decision of the Magistrate without costs and remit the case back to him to hear and determine according to law.

A. V. LUCIE SMITH, J.

LIMITED JURISDICTION.

THIS 2ND DAY OF JULY, 1902.

WILLEMS
versus
CHAPMAN & ANOR.

This is an action opposing the sale of the defendant Logan's right, title and interest of and in certain claim licences, all situate in White Creek, Quartzstone, Cuyuni, levied on by the defendant Chapman by virtue of a judgment obtained by him against the defendant Logan. The reason of opposition is that Logan leased these claims to the plaintiff, and that it is not competent for the defendant Chapman to levy on the claims without reserving to the plaintiff his rights under the lease. The defendant Chapman alleges by way of defence that the lease is not a *bona fide* one, but made for the purpose of defrauding the creditors of Logan.

The lease purports to have been made on the 9th January, 1902. The plaintiff alleges that Logan saw him on the 7th, asking him to work the claims in partnership, that he refused but said he would hire, and on the 9th, Logan returned and said he would lease. The same day the plaintiff alleges he came over from Vreed-en-Hoop and had the lease drawn between 4 and 5 o'clock in the afternoon. The demand by Chapman is also dated the 9th January, Logan says it was at his house that same afternoon but he did not see it till next morning. The writ at the instance of Chapman was served on Logan on 10th January. There is no direct evidence that the plaintiff knew of these circumstances, but it is remarkable that he appears to have been in a great hurry to have the lease drawn on the 9th; he came over the river the same day after 4 p.m., he remained while the lease was been drawn in duplicate and had only time to catch the last steamer over the river. There is nothing shown why this haste was necessary. One would imagine that plaintiff would have written to his solicitor or told Logan to have the lease prepared and then come over the river when all was ready. The terms of the lease, I must say, also raise a suspicion in my mind as to its genuineness. It is for all Logan's placers in the Cuyuni river, none are specified (it appears there are nine), the rent is $18 a month or $2 a claim. The lease is for six months with the right to the plaintiff of a continuous renewal after the termination of every term of six months. Logan, the lessor, has no power of putting an end to the lease; the plaintiff can put an end to the lease at any time during any of the terms of six months. It is practically a lease for as long as the plaintiff chooses to keep the property. The lease was not recorded until the 27th January, and notice was not sent to the Department of Lands and Mines until the 31st January. The plaintiff never got possession of the placers or the tools, &c. alleged to have been hired by him. He says he was preparing to work the claims when they were levied on, but no evidence is given of any preparations except that the plaintiff says he told his manager to take possession, but when the levy took place he, on the advice of his lawyer, did not take possession. If the lease was made on the 9th January and plaintiff had already paid a month's rent in advance it seems to me that if it were a *bonâ fide* transaction he would have been ready to take over by the 1st of February which day, according to the lease, "the term of lease should "be reckoned as commencing from"; the writ of

Digitized by Google

execution was not issued till 4th February, and the advertisement of sale was made on the 7th February. It is admitted that Logan had nothing but these claims and he has leased therefore the whole of his property for what appears to be a very small sum.

The generality of the lease, it being practically for the whole of Logan's property, not even specifying it; the fact that the plaintiff never took possession of the property nor did any thing as far as the evidence shews to do so; that the lease was made almost, it may be said, *pendente lite*; that it was kept secret that is, not recorded or notified to the Department of Lands and Mines until the 27th January, coupled with the terms of the lease, seem to me to be, what are called in Twyne's case, badges of fraud.

The lease was perfected as between the plaintiff and Logan and if genuine they would have mutual actions thereunder for carrying out the same, it was not, however, consummated or completed between them until the property was delivered. A lease does not create a *jus in re*, it only gives the right of getting and retaining possession of the thing let. The plaintiff might sue Logan to get possession of the placers but I do not consider that under the circumstances the plaintiff would have any right of opposition until the letting of the placers was completed.

During the trial charges against the professional integrity of the solicitors, Mr. Burgess and Mr. Neblett, were made, which were denied by them. One of the parties must have sworn to what he knew was not true. I can only say I regret extremely that such occurrences should take place, it brings discredit on the profession. I refrain from saying anything more on the subject as further steps may be taken by the parties concerned or others in the matter.

There will be judgment for the defendant with costs.

A. V. LUCIE SMITH, J.

Registrar's Notices.

BRITISH GUIANA—IN THE SUPREME COURT.

In Insolvency No. 65 of 1890.

Re JOSE RODRIGUES DA SILVA.

NOTICE is hereby given that the Insolvent, Jose Rodrigues Da Silva, of Lot No. 8, New Market Street, in the City of Georgetown, in the County of Demerary, has applied to the Court for his discharge and that the Court has fixed the 12th day of July, 1902, at 10.30 o'clock in the forenoon for hearing the application.

M. P. OLTON,
Registrar.

Registrar's Office of British Guiana, Georgetown, Demerary, this 13th June, 1902.

IN THE SUPREME COURT OF BRITISH GUIANA.

In the matter of the Companies Ordinance, 1898, and in the matter of Manoel Gonsalves and Company, Ltd.

NOTICE is hereby given that a petition for the winding up of the abovenamed Company by the Court was this day presented by Joseph Ivelaw Chapman, of lot 28, Water Street, Newtown, in the city of Georgetown, in the county of Demerary, merchant, a creditor, and that the hearing of the said petition is fixed for Monday, the 21st day of July, 1902, at 10.30 o'clock, a.m.

By the Court.

M. P. OLTON,
Registrar.

Registrar's Office of British Guiana, Georgetown, Demerary, this 28th day of June, 1902.

Militia Notice.

MILITIA ORDERS.

By Colonel G. D. SWAIN,
Acting Commandant, British Guiana Militia,
Head Quarters, Georgetown,
4th July, 1902.

DUTIES.

1. Officer on duty for the ensuing week:—2nd Lieut. Tengely.
Next for duty:—Capt. Green.
N.C. Officer on duty:—Sergt. Gravesande.
Next for duty:—Sergt. Dathorne.

MILITIA NOTICE.

2. The following extract from the *Official Gazette* of the 18th June, 1902, is published for general information:—

British Guiana Militia,
Head Quarters, Georgetown.
17th June, 1902.

HIS Excellency the Governor and Commander-in-Chief has been pleased to appoint the following Officer of the Local Forces to be Aide-de-Camp (Extra).

INFANTRY.

Lieutenant A. D. Cameron with the rank of Captain.

By Command,
G. D. SWAIN, Colonel,
Acting Commandant, British Guiana Militia.

ARTILLERY.

PARADES.

3. The following is the detail of parades for the ensuing week:—

Monday, 5 p.m.—Cycle Drill. Dress—Khaki and Field Caps.

This parade is compulsory for all Officers, N.C. Officers and Men of the Cycle Corps.

Tuesday, Wednesday, Thursday and Friday—No Parade.

INFANTRY.

PARADES.

4. The following is the detail of parades for the ensuing week:—

Monday, 5 p.m.—Cycle Drill. Dress—Khaki and Field Caps.

This parade is compulsory for all Officers, N.C. Officers and Men of the Cycle Corps.

Tuesday, 5 p.m.—Company Drill for Nos. 1, 2 and 3 Companies under their Captains.

Wednesday.—No Parade.

Thursday, 4.45 p.m.—Battalion Drill. (Paid.)

Friday, 5 p.m.—Maxim Gun Drill.
No. 7 Company.

LEAVE.

5. Leave of absence has been granted to the undermentioned men as follows:—

No. 1617 Pte Williams, from 30th June to 30th July.

No. 1813 Pte. Alexander, from 25tn June to 25th October.

By Order,
R. S. MARSHALL, Major,
Adjutant, British Guiana Militia.

Transports and Mortgages.

Counties of Demerary and Essequebo.

19TH JULY, 1902.

[FIRST PUBLICATION.]

THE following TRANSPORTS and MORTGAGES are intended to be passed before one of the Judges of the Supreme Court of British Guiana, on any day after Saturday, the 19th day of July, 1902, which such Judge shall be pleased to appoint, viz.:—

1. By the Colony of British Guiana, TRANSPORT of lot number 11 (eleven), south section of Government land, in Canal No. 2, said lot being laid down and defined on a plan of certain portions of Government land, in Canals Nos. 1 and 2 Polder, in the county of Demerary and colony of British Guiana, by Frank Fowler, acting Crown Surveyor, dated 29th March, 1902, and deposited in the Registrar's Office on 6th May, 1902,—to and in favour of Malgoo No. 57,304, ex *Brenda*, 1892, a male East Indian immigrant.

2. By the Colony of British Guiana, TRANSPORT of lot number 10 (ten), south section of Government land, in Canal No. 2, said lot being laid down and defined on a plan of certain portions of Government land, in Canals Nos. 1 and 2 Polder, in the county of Demerary, and colony of British Guiana, by Frank Fowler, acting Crown Surveyor, dated 29th March, 1902, and deposited in the Registrar's Office on 6th May, 1902,—to and in favour of Mahangi, No. 53,042, ex *Volga*, 1892, a male East Indian immigrant.

3. By Antonio Rodrigues Capello, TRANSPORT of lot number 146 (one hundred and forty-six), in the village of Bagotville, in the parish of Saint Mark, in the county of Demerary and in the colony of British Guiana, with the buildings thereon,—to and in favour of Buckreedee, No. 446, ex *Persian Empire*, 1872, male East Indian immigrant.

4. By Puldina Perreira, as the sole executrix to and of the last will and testament of John Perreira, deceased, TRANSPORT of south half of lot number 9, section A, the undivided two hundred and fiftieth part of section B, west half of lot number 73, section

Digitized by Google

C, east half of lot number 73, section D, west half of lot number 73, section E, the undivided two hundred and fiftieth part of section F, which form half of a lot in the village of Den Amstel, in the parish of Saint Luke, in the county of Demerary, and in the colony of British Guiana, with all the buildings and erections thereon,—to and in favour of James Levans, born Soloman, the wife of Castillo Levans.

5. By the Administrator General of British Guiana, as representing the estates of Francis D'Abreu, insolvent, and Virginia D'Abreu, deceased, who was married in community of property to the said Francis D'Abreu, TRANSPORT of south half of lot number 137 (one hundred and thirty-seven), in south Cumingsburg District in the city of Georgetown, in the county of Demerary and colony of British Guiana, with all the buildings and erections thereon,—to and in favour of Constantine Gonsalves.

6. By Colin Edwards, TRANSPORT of the north half of the east half of lot number 32 (thirty-two), in the village of Lodge, in the parish of St. George, in the county of Demerara, and in the colony of British Guiana,—to and in favour of Sarah Carrington, single woman.

7. By Manoel Robert Gonsalves, of Lodge Village, Francis Dias, of 216, Lamaha Street, Georgetown, and Philip Nathaniel Browne, of Croal Street, Georgetown, TRANSPORT of east half lot No. 116 (one hundred and sixteen), in Lacytown district, in the city of Georgetown, in the county of Demerary and colony of British Guiana, with the buildings and erections thereon,—to and in favour of Manoel da Silva Dias and Antonio Jose Bento, both of Regent Street, Georgetown.

8 By Isabella Viveiros, born Fernandes, assisted as far as need be by her husband, Vincent Viveiros, who in her own right and as one of the heirs under the mutual last will and testament of her parents, Manoel Fernardes and Rosa Fernandes, both deceased, is the proprietrix of the property hereinafter described, a FIRST MORTGAGE on the west half of lot No. 350 (three hundred and fifty), situate in Cumingsburg district, in the city of Georgetown, in the county of Demerary, and on all the buildings and erections thereon,—to and in favour of Manoel Teixeira Brazão.

9. By Mary D'Ornellas, widow, of lot 48, Croal Street, Georgetown, TRANSPORT of the north half of lot No. 48 (forty-eight) also known as 58 (fifty-eight), situate in Stabroek district, in the city of Georgetown, county of Demerary and colony of British Guiana, with all the buildings and erections thereon,—to and in favour of Francisco Da Silva, of lot 239, South Street, Lacytown, Georgetown.

10. By Francisco da Silva, of lot 239, South Street, Lacytown, Georgetown, a FIRST MORTGAGE on north half of lot No. 48 (forty-eight), also known as 58 (fifty-eight), situate in Stabroek district, in the city of Georgetown, county of Demerary and colony of British Guiana, with all the buildings and erections thereon,—to and in favour of the British Guiana Mutual Fire Insurance Company, Limited, of lots numbers 27, 28 and 29, corner of Robb and Hincks Streets, in the city of Georgetown.

11. By John Ernest Brandon, TRANSPORT of the east quarter lot number 88 (eighty-eight), mentioned and referred to in the Town Books as east half of north half of lot number 88, in south Cumingsburg, city of Georgetown, county of Demerary and colony of British Guiana, with all the buildings and erections thereon,—to and in favour of John Homem, of lot 140, Regent Street, Georgetown.

12. By George Russell Garnett, of lots numbers 205, 206 and 207, Camp Street, in his quality as the duly constituted attorney in this colony of Quintin Hogg, of number 61, Threadneedle Street, in the city of London, TRANSPORT of the north half of lot number 19 (nineteen), part of plantation Werk-en-Rust, situate on the east bank of the river Demerary, between plantation Vlissengen on the north and plantation LeRepentir on the south, which said lot is known and described on a diagram of a section of the Lodge Village, being a portion of plantation Werk-en-Rust, situate in the county of Demerary, colony of British Guiana, by John Peter Prass, Sworn Land Surveyor, dat d 29th October, 1885, and deposited in the Registrar's Office of British Guiana, the 11th December, 1885, subject to the following conditions that is to say, that no house or building shall at any time be erected or put up by the purchaser within three roods of the edge of the road in front of the said lot and that he shall keep up in good order the said road and drains parallel thereto to the extent of the façade of the said half lot,—to and in favour of Frances Johanna Murray, of Akyma, Demerara River, and James Christopher Small, of lot 19, Wortmanville.

13. By the Bel Air Company, Limited (in liquidation), and Thomas Edward Jones, the liquidator of the said Company, TRANSPORT of lot number 140 (one hundred and forty), part of that portion of plantation Kitty, situate on the east sea coast of the county of Demerary and colony of British Guiana, known as the Village of Alexanderville, which said lot is laid down and defined on a diagram of an extension of Alexanderville, being a portion of plantation Kitty, made by John Peter Prass, Sworn Land Surveyor, dated 24th March, 1888, and deposited in the Registrar's Office of British Guiana on the 24th November, 1888,—to and in favour of Muthoorah, male East Indian immigrant, ex *Golden South*, number 166, of La Penitence, East Bank.

Registrar's Office of British Guiana, Georgetown, this 4th day of July, 1902.

M. P. OLTON,
Registrar.

Counties of Demerary and Essequebo.

12TH JULY, 1902.

[SECOND PUBLICATION.]

THE following TRANSPORTS and MORTGAGES are intended to be passed before one of the Judges of the Supreme Court of British Guiana, on any day after Saturday, the 12th day of July, 1902, which such Judge shall be pleased to appoint, viz. :—

1. By Francis Gonsalves, bachelor, TRANSPORT of lot number 37 (thirty-seven), part of plantation Vertrouwen and La Bagatelle, now called and known as plantation Vertrouwen, east and west, situate in the island of Leguan, in the county of Essequebo, described and laid down on a diagram of allotments on the eastern side of said estate by the Sworn Land Surveyor, A. Buchanan, dated April, 1845, and deposited in the Registrar's Office of the counties of Demerary and Essequebo on the sixteenth of July, 1852,—to and favour of Sanpat, No. 15,234, ex *Plassey*, 1882, male Indian immigrant.

2. By John Gittens, of south half lot 65, New Charlestown, in the city of Georgetown, TRANSPORT of south half of lot number 65 (sixty-five), situate in New Charlestown District, in the city of Georgetown, county of Demerary, and colony of British Guiana, with all the buildings and erections thereon,—to and in favour of Leonard Marshall Roach, Junior.

3. By Leonard Marshall Roach, junior, of lot 12, New North Road, in the city of Georgetown, a FIRST MORTGAGE on south half of lot number 65 (sixty-five), situate in New Charlestown district, in the city of Georgetown, in the county of Demerary and colony of British Guiana, and all the buildings and erections thereon,—to and in favour of The Demerara Mutual Life Assurance Society, Limited.

4. By Henrietta Diana Marie Lord the wife of, assisted as far as need be by her husband, Edwin Beaumont Lord, both of 87, Barrack Street, in the city of Georgetown, a FIRST MORTGAGE on, *firstly*, the east half of lot number 63 (sixty-three), situate in Albert Town, part of plantation Thomas, sea coast east of the county of Demerary, known on a chart thereof by the Sworn Land Surveyor, Joseph Hadfield, dated October, 1842, deposited in the Registrar's office of the counties of Demerary and Essequebo on the 7th of August, 1847, and all the buildings and erections thereon; and, *secondly*, west half lot number 47 (forty-seven), also known as 87 (eighty-seven), C, in Kingston district, in the city of Georgetown, in the county of Demerary and colony of British Guiana, and all the buildings and erections thereon,—to and in favour of The Demerara Mutual Life Assurance Society, Limited.

5 By Choong-Keem-So, male Chinese immigrant, No. 693, ex *Dora*, 1860, TRANSPORT of two-thirds of the concession or lot number 31 (thirty-one), situate in Werk-en-Rust district, city of Georgetown, county of Demerary, with all the buildings and erections thereon,—to and in favour of Constantine Gonsalves, of Croal Street, in the city of Georgetown.

6. By the Colony of British Guiana, TRANSPORT of a strip of land extending from N.W. to S.E. in length, and from S.W. to N.E. in width across Plantation Gorchum, situate on the right bank of the Mahaica Creek, on the east sea coast of the county of Demerary, in the colony of British Guiana, containing an area of 7 1/33 Rhynland acres = 7 acres 2 roods 23.4 perches English statute measure, said strip of land being laid down and defined on a diagram by J. W. Dorman, Sworn Land Surveyor, dated 13th December, 1901, and deposited in the Registrar's Office on 14th December, 1901,—to and in favour of the Demerara Railway Company.

Registrar's Office of British Guiana, Georgetown, this 27th day of June, 1902.

M. P. OLTON.
Registrar.

Digitized by Google

Counties of Demerary and Essequebo

5TH JULY, 1902.

[THIRD PUBLICATON.]

THE following TRANSPORTS and MORTGAGES are intended to be passed before one of the Judges of the Supreme Court of British Guiana, on any day after Saturday, the 5th day of July, 1902, which such Judge shall be pleased to appoint, viz:

1. By Mercy Taylor, widow, as the usufructuary heiress, and Alexander Taylor and Benjamin Taylor, as the reversionary heirs under the last will and testament of James Taylor, deceased, TRANSPORT of one undivided half part or share of and in north half of lot number 11 (eleven), situate in South Newburg, Werk-en-Rust district, with all the buildings and erections thereon, subject to a certain agreement of lease between Charles Peter Williams and Isabella Xavier, deposited in the Registrar's Office of British Guiana, and on the 19th November, 1897, transferred to one Manoel de Corte, and subject to another agreement of lease between the said Charles Peter Williams and William Jasmins, deposited in the Registrar's Office of British Guiana on the 5th day of December, 1895, and now transferred to Marie Theresa Monchon, save and except the buildings and erections on the said leased portions of land, the properties of the said Manoel de Corte and Marie Theresa Monchon, respectively,—to and in favour of Alice Taylor, widow.

2. By John Pereira Nobrega, TRANSPORT of the west half of the west half of the cattle farm Mes Delices, situate on the east sea coast of the county of Demerary, in the colony of British Guiana, being fifty roods in façade by the usual depth, bounded on the east by the east half of the said cattle farm Mes Delices, on the west by the cattle farm Strandgroen, and on the north by the sea, with all the buildings and erections thereon,—to and in favour of Roheim Bacchus, a male, native of this colony, and Mohunsing, No. 14, ex *Plassey*, 1879, male East Indian immigrant.

3. By Olivia Crump, widow, as the sole executrix of the last will and testament of Susan Archer, born Van Haren Carspel, widow, deceased, who was the sole heiress under the last will and testament of her brother, James Van Haren Carspel, who was the sole residuary heir under the last will and testament of his brother, Robert Van Haren Carspel, deceased, TRANSPORT of lot No. 149 (one hundred and forty-nine), in the village of Bagotville, in the parish of Saint Mark, in the county of Demerary and colony of British Guiana, no buildings thereon,—to and in favour of Mortimer Mall, of Bagotville, aforesaid.

4. By Ernest Farnum, bachelor, of Baramanni, in the county of Essequebo, a FIRST MORTGAGE on part lot number 82 (eighty-two), also known as south half 99 (ninety-nine), and middle part 114 (one hundred and fourteen) in Werk-en-Rust District in the city of Georgetown, in the county of Demerary, and colony of British Guiana, and on all the buildings and erections thereon,—to and in favour of the British Guiana Building Society, Limited, of lots Nos. 1, 2 and 3, High Street, Georgetown.

5. By the Bel Air Company, Limited, (in liquidation) and Thomas Edward Jones, the liquidator of the said Company, TRANSPORT of lot number 147 (one hundred and forty-seven), and three quarters of lot number 148 (one hundred and forty-eight), parts of that portion of Plantation Kitty, situate on the east sea coast of the county of Demerary and colony of British Guiana, known as the village of Alexanderville, which said lot and ¾ of a lot are laid down and defined on a diagram of an extension of Alexanderville, being a portion of plantation Kitty, made by John Peter Prass, Sworn Land Surveyor, dated 24th March, 1888, and deposited in the Registrar's Office of British Guiana, on the 24th November, 1888,—to and in favour of Joseph Barrow, of Alexanderville.

6. By Charles Ashton Comach, of Murray Street, in the city of Georgetown, TRANSPORT of west half of lot number 219 (two hundred and nineteen), in that part of Georgetown called Lacytown, as laid down and defined on the plan of the town districts situated on the lands of the Vlissengen estate, made by the Sworn Land Surveyor, Luke M. Hill, dated 17th June, 1879, and deposited in the Registrar's Office of the counties of Demerary and Essequebo on the first of November, 1879, said plan having been approved of by the Governor and Court of Policy on the 22nd September, 1879, and deposited in the Registrar's Office aforesaid, in pursuance of the provision of Section sixty-four of Ordinance No. 2 of the year 1876, with all the buildings and erections thereon, subject to the lien of the Receiver General of British Guiana,—to and in favour of Lucille Hannah Seymour, born Glasford, the wife of George Seymour.

7. By Lucille Hannah Seymour, born Glasford, assisted as far as need be by her husband, George Seymour, a FIRST MORTGAGE on the west half of lot number 219 (two hundred and nineteen), in that part of Georgetown called Lacytown, as laid down and defined on the plan of the town districts, situated on the land of the Vlissengen estate, made by the Sworn Land Surveyor, Luke M. Hill, dated 17th June, 1879, and deposited in the Registrar's Office of the counties of Demerary and Essequebo, on the 1st November, 1879, said plan having been approved of by the Governor and Court of Policy, on the 22nd September, 1879, and deposited in the Registrar's Office aforesaid, in pursuance of the provisions of section sixty four of Ordinance No. 2 of the year 1876, and on all the buildings and erections thereon, subject to the lien of the Receiver General of British Guiana,—to and in favour of Charles Ashton Comach, of Murray Street, in the city of Georgetown.

8. By Henry Barker Humphry, TRANSPORT of, *firstly*, the west half of the west half of lot number 314 (three hundred and fourteen), also known as west quarter lot 314 (three hundred and fourteen), situate in Cumingsburg in the city of Georgetown, in the county of Demerary, with all the buildings and erections thereon, and, *secondly*, the west half of the west half of lot number 315 (three hundred and fifteen), also known as west quarter lot 315, situate in Cumingsburg District, in the city of Georgetown, with all the buildings and erections thereon, subject to a first mortgage in favour of the British Guiana Mutual Fire Insurance Company, Limited,—to and in favour of Emily Eloise Higgins, the wife of Curtis Augustus Higgins.

9. By the New Colonial Company, Limited, TRANSPORT of lot number 30 (thirty) part of the plantation or estate called Vreed-en-Hoop, *cum annexis*, situate on the west bank of the river Demerary, in the county of Demerary in the colony of British Guiana, said lot number 30 (thirty), being laid down and defined on a plan made by the Sworn Land Surveyor, E. Chalmers, dated 9th July, 1898, and deposited in the Registrar's Office of British Guiana, on the 12th of January, 1900,—to and in favour of Andrew Bartrum McWatt.

10. By Andrew Bartrum McWatt, of Pln. Vreed-en-Hoop, a FIRST MORTGAGE on lot number 30 (thirty), part of the plantation or estate called Vreed-en-Hoop, *cum annexis*, situate on the west bank of the river Demerary in the county of Demerary, in the colony of British Guiana, said lot number 30 (thirty), being laid down and defined on a plan made by the Sworn Land Surveyor, E. Chalmers, dated 9th July, 1898, and deposited in the Registrar's Office of British Guiana, on the 12th of January, 1900, and on all the buildings and erections thereon,—to and in favour of the British Guiana Building Society, Limited, of lots Nos. 1, 2 and 3, High Street, Georgetown.

11. By the Colony of British Guiana, TRANSPORT of lot number 172 (one hundred and seventy-two), on the eastern half of plantation Triumph, situate on the east sea coast of the county of Demerary, in the colony of British Guiana, said lot being laid down and defined on a plan of a portion of the said plantation, by James A. P. Bowhill, acting 4th Government Surveyor, dated 8th October, 1895, and deposited in the Registrar's Office on the 22nd October, 1895,—to and in favour of Talibo, No. 186, ex *Pandorah*, 1876, a male East Indian Immigrant.

12. By Almello Papoh, of lot 114, Bourda, widow, native of this colony, TRANSPORT of west half of lot number 114 (one hundred and fourteen), in that part of Georgetown called Bourda, in the county of Demerary and colony of British Guiana, with all the buildings thereon,—to and in favour of Joseph Barrington Woolford, of lot 5, High Street, Robbstown, Georgetown.

13. By Manoel Gomes de Cambra, TRANSPORT of the west half of lot number 106 (one hundred and six), in that part of Georgetown called Lacytown, as laid down and defined on the plan of the town districts, situated on the lands of the Vlissengen estate, made by the Sworn Land Surveyor, Luke M. Hill, dated 17th June, 1879, and deposited in the Registrar's Office of the counties of Demerary and Essequebo, on the 1st November, 1879, said plan having been approved of by the Governor and Court of Policy on the 22nd September, 1879, and deposited in the Registrar's Office aforesaid, in pursuance of the provisions of section sixty-four of Ordinance No. 2 of the year 1876, with all the buildings and erections thereon, subject to the lien of the Receiver General of British Guiana,—to and in favour of Mary Catherine Vieira, born McBurnie the wife of Jose Vieira.

14. By Mary Catherine Vieira, born McBurnie assisted as far as need be by her husband, Jose Vieira, both residing on lot 241, South Street, Lacytown district, Georgetown, a FIRST MORTGAGE on the west half of lot number 106 (one hundred and six), in that part of

Digitized by Google

Georgetown called Lacytown, as laid down and defined on the plan of the town districts, situated on the lands of the Vlissengen estate, made by the Sworn Land Surveyor, Luke M. Hill, dated 17th June, 1879, and deposited in the Registrar's Office of the counties of Demerary and Essequebo on the first of November, 1879, said plan having been approved of by the Governor and Court of Policy on the 22nd of September, 1879, and deposited in the Registrar's Office aforesaid, in pursuance of the provisions of section sixty-four of Ordinance No. 2 of the year 1876, and on all the buildings and erections thereon,—to and in favour of the British Guiana Building Society, Limited, of lots numbers 1, 2 and 3, High Street, Georgetown.

15. By Carlotta Sardinha, late Gonsalves, born Rodrigues, assisted as far as need be by her husband, Simão Sardinha, as the sole residuary heiress under the last will and testament of her first husband, Manoel Gonsalves, deceased, TRANSPORT of the south half of the lot formerly known as number 23 (twenty-three) but now as number 55 (fifty-five), (also known in the Town Books as south half lot 23 or south west part lot 55) situate in Charlestown, city of Georgetown, county of Demerary, with all the buildings and erections thereon, bounded on the north by the other half of said lot, and on the south by the public street, measuring two hundred and seven feet in length by fifty-one feet in breadth, with all the buildings and erections thereon,—to and in favour of Manoel De Conito, of lot 30, Howes Street, in the city of Georgetown.

16. By James Henry Chase, of Rosehall, Corentyne, Berbice, TRANSPORT of the south half of lot number fifty-five, also known as lot number sixty-five, situate in Stabroek district, city of Georgetown, county of Demerary, with the buildings and erections thereon,—to and in favour of Henry Gaskin, bachelor, of lot 18, Broad Street, Charlestown, Georgetown.

17. By Henry Gaskin, bachelor of lot 18, Broad Street, Charlestown, Georgetown, a FIRST MORTGAGE on the south half of lot number fifty-five, also known as lot number sixty-five, situate in Stabroek District, city of Georgetown, county of Demerary, and on all the buildings and erections thereon, —to and in favour of the British Guiana Building Society, Limited, of lots Nos. 1, 2 and 3, High Street, Georgetown.

18. By the Receiver General of British Guiana, acting under the authority of the Vlissengen Commissioner (Dissolution) Ordinance, 1896, TRANSPORT of lot number 13 (thirteen) in that part of Georgetown called Lacytown, as laid down and defined on the plan of the town districts, situated on the lands of the Vlissengen Estate, made by the Sworn Land Surveyor, Luke M. Hill, dated 17th June, 1879, and deposited in the Registrar's Office of the counties of Demerary and Essequebo, on the 1st November, 1879, said plan having been approved of by the Governor and Court of Policy on the 22nd September, 1879, and deposited in the Registrar's Office aforesaid, in pursuance of the provisions of section sixty-four of Ordinance No. 2 of the year 1876, subject to the lien of the Receiver General of British Guiana,—to and in favour of Charles Benjamin Wade.

19. By Charles Benjamin Wade, of lot 108, D'Urban Street, Georgetown, a FIRST MORTGAGE on lot number 13 (thirteen), in that part of Georgetown called Lacytown, as laid down and defined on the plan of the town districts situated on the lands of the Vlissengen estate, made by the Sworn Land Surveyor, Luke M. Hill, dated 17th June, 1879, and deposited in the Registrar's Office of the counties of Demerary and Essequebo, on the 1st November, 1879, said plan having been approved of by the Governor and Court of Policy, on the 22nd September, 1879, and deposited in the Registrar's Office aforesaid, in pursuance of the provisions of section sixty-four of Ordinance No. 2 of the year 1876, subject to the lien of the Receiver General of British Guiana, and on all the buildings and erections thereon,—to and in favour of the British Guiana Building Society, Limited, of lots Nos. 1, 2 and 3, High Street, Georgetown.

20. By João Vieira de Souza, of lot 7, Broad Street, Charlestown, in the city of Georgetown, TRANSPORT of, *firstly*, three-fourths of the concession or lot number 23 (twenty-three, formerly known as number 4 (four), situate in Werk-en-Rust, city of Georgetown, county of Demerary, with all the buildings and erections thereon, and, *secondly*, the south-east quarter of lot number 23 (twenty-three), situate in Werk-en-Rust district, in the city of Georgetown, county of Demerary, known on Hillhouse's chart, as south-east quarter lot number 27 (twenty-seven), with all the buildings and erections thereon,—to and in favour of João Vieira de Souza and Manoel Gomes, of Taymouth Manor, in the county of Essequebo, carrying on business in co-partnership in the city of Georgetown, as spirit dealers, under the name, style and firm of De Souza and Gomes.

21. By Antonio Ferreira in his own right and by the said Antonio Ferreira and Martin Henry Gomes Pereira in their quality as the joint executors of Charlotte Mary Ferreira, deceased, who was married in community of property to the said Antonio Ferreira, TRANSPORT of, *firstly*, a strip of land running through the abandoned plantation Prospect, situate in Little Courabana, east sea coast of the county of Demerary, bounded on the east by plantation Harmony Hall, and on the west by plantation Glazier's Lust, said strip of land being 100 feet in width and running through the said estate as at present enclosed by wire fences and in the occupancy and possession of the Demerara Railway Company; *secondly*, a strip of land running through the abandoned plantation Wilhelmina, situate on the east bank of the Mahaica Creek, bounded on the east by the side line of plantation Belvidere, on the west by the Mahaica Creek, on the north by the side line of plantation Goreum, and on the south by the abandoned plantation Vygeval said strip of land being 100 feet in width and running through the said estate as at present enclosed by wire fences and in the occupancy and possession of the Demerara Railway Company; *thirdly*, a strip of land running through the fifty roods façade of the abandoned plantation Vygeval belonging to the said Antonio Ferreira, and the estate of the said Charlotte Mary Ferreira, deceased, situate on the east bank of the Mahaica Creek, the said fifty roods having the usual depth, and bounded on the east by the side line of plantation Belvidere, on the west by the Mahaica Creek, on the north by the abandoned plantation Wilhelmina, and on the south by the side line of plantation Vevay, save and except such lot or lots, part or parts of said Plantation Vygeval, already sold but not yet transported, said strip of land being 100 feet in width and running through the said estate as at present enclosed by wire fences and in the occupancy and possession of the Demerara Railway Company; *fourthly*, a strip of land running through the abandoned plantation, Glazier's Lust, situate in the district of Mahaicony, in the county of Demerary, the said plantation being bounded on the north by the Atlantic Ocean, on the south by Government land, on the east by Plantation Prospect, and on the west by Plantation Columbia, said strip of land being 100 feet in width and running through the said estate as at present enclosed by wire fences and in the occupancy and possession of the Demerara Railway Company; and *fifthly*, a strip of land running through the eastern part of the abandoned plantation Content, situate on the east sea coast of Demerary, being one hundred roods façade, by the usual depth, more or less, bounded on the east by the cattle farm Dantzic, and on the west by that portion of said Plantation Content formerly belonging to Robert Grey, said strip of land being 100 feet in width, and running through the said estate, as at present enclosed by wire fences, and in the occupancy and possession of the Demerara Railway Company, —to and in favour of the Demerara Railway Company.

22. By Charlotte Blanche George, assisted as far as need be by her husband Francis Henry George, TRANSPORT of the south half of lot number 56 (fifty-six) or 80 (eighty), situate in Werk-en-Rust District, in the city of Georgetown, in the county of Demerary and colony of British Guiana, with the buildings and erections thereon,—to and in favour of Albert Esedore Jacques Capadose, bachelor, of lot 6, Smyth Street, Werk-en-Rust District, Georgetown.

23. By Albert Esedore Jacques Capadose, bachelor, of lot 6, Smyth Street, Werk-en-Rust District, Georgetown, a FIRST MORTGAGE on the south half of lot number 56 (fifty-six) or 80 (eighty), situate in Werk-en-Rust District, in the city of Georgetown, in the county of Demerary, and colony of British Guiana, and on all the buildings and erections thereon,—to and in favour of the British Guiana Building Society, Limited, of lots Nos. 1, 2 and 3, High Street, Georgetown.

24. By Guilhermo Jose de Freitas and Francis Dias, TRANSPORT of east half of west half of lot Q, Wortmanville, in the city of Georgetown, in the county of Demerary and colony of British Guiana, subject to three agreements of lease entered into between Maria Hinds, widow, and Mary Dallas, Joseph Smith and R. G. Brassington, and save and except the buildings of the said Mary Dallas, Joseph Smith, and R. G. Brassington,—to and in favour of William Gibbs Hurst and Thomas Flatts.

25. By Abel Maria Da Silva, of lot 32, Robb Street, Georgetown, TRANSPORT of lot 228 (two hundred and twenty-eight), in that part of Georgetown called Lacytown, as laid down and defined on a plan of the town districts, situate on the lands of the Vlissengen estate, made by the Sworn Land Surveyor, Luke M. Hill, dated 17th June, 1879, and deposited in the Registrar's Office of the counties

Digitized by Google

of Demerary and Essequebo, on the First of November 1879, said plan having been approved of by the Governor and Court of Policy, on the 22nd of September, 1879, and deposited in the Registrar's Office aforesaid, in pursuance of the provisions of section sixty-four of Ordinance No. 2 of the year 1876, said lot No. 228 (two hundred and twenty-eight), being subject to the lien of the Receiver General of British Guiana, with all the buildings and erections thereon, —to and in favour of Augusto Fernandes de Carvalho, of lot , New Market Street, Georgetown.

26. By Augusto Fernandes de Carvalho, of lot New Market Street, Georgetown, a FIRST MORTGAGE on lot 228 (two hundred and twenty-eight), in that part of Georgetown called Lacytown, as laid down and defined on a plan of the town districts, situate on the lands of the Vlissengen estate, made by the Sworn Land Surveyor, Luke M. Hill, dated 17th June, 1879, and deposited in the Registrar's office of the counties of Demerary and Essequebo, on the first of November, 1879, said plan having been approved of by the Governor and Court of Policy on the 22nd of September, 1879, and deposited in the Registrar's office aforesaid, in pursuance of the provisions of section sixty-four of Ordinance No. 2 of the year 1876, said lot No. 228 (two hundred and twenty-eight) being subject to the lien of the Receiver General of British Guiana, on all the buildings and erections thereon,—to and in favour of Abel Maria da Silva, of lot 32, Robb Street, Georgetown.

Registrar's Office of British Guiana, Georgetown, this 20th day of June, 1902.

M. P. OLTON,
Registrar

County of Berbice.

12TH JULY, 1902.

[SECOND PUBLICATION.]

THE following TRANSPORTS and MORTGAGES are intended to be passed before one of the Judges of the Supreme Court of British Guiana, on any day after Saturday, the 12th day of July, 1902, which such Judge shall be pleased to appoint, viz :—

1. By the Colony of British Guiana, TRANSPORT of a strip of land extending from S.W. to N.E. in width and from N.W. to S.E. in length across Plantation Bush Lot, situate on the west sea coast of the county of Berbice, in the colony of British Guiana, containing an area of 5 165.6 300 Rhynland acres = 5 acres 3 roods 14.3 perches English statute measure, said strip of land being laid down and defined on a diagram by J. W. Dorman, Sworn Land Surveyor, dated 13th December, 1901, and deposited in the Registrar's Office on the 14th December, 1901,—to and in favour of the Demerara Railway Company.

2. By George Henry Goring, TRANSPORT of part of the southern back quarter of lot number 20 (twenty), situate in that part of the town of New Amsterdam called Smyth's Town, bounded on the east by part of said lot the property of the children of C. H. Lewis, on the west by part of said lot the property of M. T. Galley, on the north by the drain along the street running through the centre of said lot number 20, and on the south by the drain dividing lots numbers 20 and 21, with the buildings thereon,—to and in favour of James McFarlane Corry, of Den Amstel, west coast, Demerary.

3. By James McFarlane Corry, of Den Amstel, west coast, Demerary, a FIRST MORTGAGE on part of the southern back quarter of lot number 20 (twenty), situate in that part of the town of New Amsterdam called Smyth's Town, bounded on the east by part of said lot, the property of the children of C. H. Lewis, on the west by part of said lot, the property of M. T. Galley, on the north by the drain along the street running through the centre of said lot number 20, and on the south by the drain dividing lots numbers 20 and 21, and on the buildings thereon,—to and in favour of the British Guiana Building Society, Limited, of lots Nos. 1, 2 and 3, High Street, Georgetown.

4. By William Moses Brice, a SECOND MORTGAGE on, *firstly*, the right of occupancy of the southern half of the mud lot in front of lot number 20 (twenty), in the town of New Amsterdam, in the parish of All Saints, and on all the buildings and all erections thereon; *secondly*, on all and singular the stock-in-trade, good-will, goods, wares and merchandise, book debts, and choses in action or at law, belonging to and owned, used and held by him as carrying on business as a merchant at said lot 20 (twenty), in the said town of New Amsterdam, and on all and singular other the appurtenances of the said business, and on all other stock-in-trade, good-will, goods, wares, merchandise, book debts, choses in action and appurtenances which may hereafter belong to or be owned, used and held by him, whether in substitution for or in addition to the same, and in connection with the said business and any extension thereof,—to and in favour of Isaac Edward Adrian Patoir

5. By Umedi, male, No. 43,327, ex *Rhine*, 1889, TRANSPORT of his undivided half of lot number 9 (nine), part of the back lands of plantation lot No. 64 or Babylon, situate on the Corentyne coast of the county of Berbice, the said lot number 9 (nine) extending from the public road running across the said lot No. 64, or Babylon, as far as it goes aback, measuring 3½ (three and a half) roods in breadth, as laid down and defined on a diagram of plantation lot No. 64, or Babylon, by the Sworn Land Surveyor, John Peter Prass, dated 5th May, 1880, and deposited in the Registrar's office of British Guiana, New Amsterdam, on the 15th day of September, 1886, subject to the conditions contained in the transport of the back lands of the said lot No. 64, or Babylon, as transported by the Colony of British Guiana to Eli Hughes and Adam Baillie,—to and in favour of Binda, male, No. 41,725, ex *Sheila*, 1889.

Registrar's Office of British Guiana, New Amsterdam, Berbice, this 27th day of June, 1902.

M. P. OLTON,
Registrar.

Execution Sales.

Counties of Demerary and Essequebo.

BY THE REGISTRAR.

[FIRST PUBLICATION.]

PURSUANT to writs of Execution in the matters following :—

I, the undersigned Registrar of British Guiana, or my lawful deputy, will expose for sale to the highest bidder, in presence of a Sworn Clerk or Assistant Sworn Clerk, at the Victoria Law Courts, in the city of Georgetown, on Monday, the 21st day of July, 1902, at 12 o'clock, noon :—

In behalf of Jose Manoel Teixeira, holder by transfer of the sentence in the matter of Antonio de Freitas, plaintiff *versus* Henriques Gomes, defendant :—*Firstly*, an undivided one-eighteenth part or share of and in lot number 37 (thirty-seven), North Sparendam, in the parish of St. Paul, in the county of Demerary and in the colony of British Guiana, with an undivided one-eighteenth part or share of and in the buildings and erections thereon; *secondly*, an undivided 1/18 (one-eighteenth) part or share of and in lot number 55 (fifty-five), North Sparendaam, situate in parish of St. Paul, in the county of Demerary and colony of British Guiana, without the buildings thereon; and *thirdly*, a building, vat and privy situate on lot 1, Louisa Row, in the city of Georgetown, county of Demerary and colony of British Guiana, the said building, vat and privy to be removed within one month from day of sale.

All persons having any right, title, interest or claim in and to any of the above properties, and who may have just grounds to oppose the sale thereof, are hereby required to do so in due form at the Registrar's Office in Georgetown, within fourteen days after the first Advertisement, setting forth his, her, or their reasons of opposition in writing, duly signed by a Barrister-at-Law, or Solicitor, and thereafter to proceed according to law. Those inclined to purchase will attend at the time and place beforementioned, provided with the Securities required by Law, whose names must be tendered for approval before the day of Sale.

Payment must be made as follows :—One hundred dollars and under cash; exceeding $100, the purchaser, or purchasers, shall, unless they pay the purchase money at the time of the sale, forthwith deposit with the Marshal 25 per cent. of the purchase money, and shall, if the purchase money does not exceed the sum of $500, pay the balance by three equal instalments from the day of sale, with interest at the rate of six per cent. per annum at the expiration of one, two, and three months, respectively, and if the purchase money exceeds the sum of $500 he shall pay such balance with such interest by three equal instalments at the expiration of two, four, and six months, respectively.

In the event of the purchaser making default in payment of any of the instalments, the amount of the deposit shall be forfeited, and the property may, after being re-advertised, be put up for sale at auction and sold. Thirdly: Cash on the knock of the hammer.

Registrar's Office of British Guiana, Georgetown, this 4th day of July, 1902.

M. P. OLTON,
Registrar.

[FIRST PUBLICATION.]

PURSUANT to an order granted by His Honour Alfred Van Waterschoodt Lucie Smith, Puisne Judge of British Guiana, bearing date 24th June,

Digitized by Google

1902, on the petition of George Sampson, an inhabitant of the county of Demerary:

I, the undersigned Registrar of British Guiana, or my lawful deputy, will expose for sale to the highest bidder, in presence of a Sworn Clerk or Assistant Sworn Clerk, at the Victoria Law Courts, in the city of Georgetown, on Monday, the 21st day of July, 1902, at 12 o'clock, noon:—

In behalf of the abovenamed Petitioner *versus* W. C. Casey:—The undivided half of west half of lot number 22 (twenty-two), situate in Newburg district, in the city of Georgetown, county of Demerary, save and except all the buildings and erections thereon belonging to D. R. Mendes (and subject to an agreement of lease), and Mrs. Fabier, widow, also subject to an agreement of lease.

All persons having any right, title, interest or claim in and to the above property, and who may have just grounds to oppose the sale thereof, are hereby required to do so in due form at the Registrar's Office in Georgetown, within fourteen days after the first advertisement, setting forth his, her, or their reasons of opposition in writing, duly signed by a Barrister-at-Law, or Solicitor, and thereafter to proceed according to Law. Those inclined to purchase will attend at the time and place beforementioned, provided with the Securities required by Law, whose names must be tendered for approval before the day of Sale.

Payment must be made as follows:—One hundred dollars and under, Cash; exceeding $100, the purchaser or purchasers shall, unless they pay the purchase money at the time of the Sale, forthwith deposit with the Marshal 25 per cent. of the purchase money, and shall, if the purchase money does not exceed the sum of $500, pay the balance by three equal instalments from the day of Sale, with interest at the rate of six per cent. per annum, at the expiration of one, two and three months, respectively, and if the purchase money exceeds the sum of $500 he shall pay such balance with such interest by three equal instalments at the expiration of two, four and six months, respectively.

In the event of the purchaser making default in payment of any of the instalments, the amount of the deposit shall be forfeited and the property may, after being re-advertised, be put up for sale at auction and sold.

Registrar's Office of British Guiana, Georgetown, this 4th day of July, 1902.

M. P. OLTON,
Registrar.

[FIRST PUBLICATION.]

PURSUANT to writ of Execution in the matter following:—

The opposition entered on the 22nd day of February, 1902, to the sale in the following matter having been by an order of the Supreme Court of British Guiana, dated Wednesday, the 2nd July, 1902, declared unjust illegal and not well founded;

I, the undersigned Registrar of British Guiana, or my lawful deputy, will expose for sale to the highest bidder, in presence of a Sworn Clerk or Assistant Sworn Clerk, at the Victoria Law Courts, in the City of Georgetown, on Monday, the 21st day of July, 1902, at 12 o'clock, noon:—

In behalf of Joseph Ivelaw Chapman, plaintiff *versus* Pasley Wallace Logan, defendant:—The defendant's right, title and interest of and in claim licence Nos. 3,161, 3,162, 3,163, 3,164, 3,165, 3,166, and 3,167, all situate in White Creek, Quartzstone, Cuyuni District. No. 4, Claim licence No. 3,747, situate in Honey Creek, White Creek, Cuyuni. Claim licence No. 4,404, Sawaria Creek, White Creek, Cuyuni.

Terms of Sale:—Cash.

Registrar's Office of British Guiana, Georgetown, this 4th day of July, 1902.

M. P. OLTON,
Registrar.

[FIRST PUBLICATION.]

PURSUANT to writ of Execution in the matter following:—

I, the undersigned Registrar of British Guiana, or my lawful deputy, will expose for sale to the highest bidder, in presence of a Sworn Clerk or Assistant Sworn Clerk, at the Victoria Law Courts in the City of Georgetown, on Monday, the 21th day of July, 1902, at 12 o'clock, noon:—

In behalf of the Colonial Bank, whose duly constituted attorney in this colony is Edward Murray Sanderson, Plaintiff *versus* J. Sydney McArthur and McLean Ogle, defendants:—The right being one undivided quarter of the defendant McLean Ogle to occupy as claims under the Mining Regulations, the following tracts of Crown land, viz:—8 claims each of 1,500 x 800 feet of Crown Land, Turtle, Madhia, Potaro, held under claim licences Nos. 274 O.R., 277 O.R., 278 O.R., 279 O.R., 280 O.R., 281 O.R., 282 O.R., and 283 O.R., and all dated 15th October, 1897.

All persons having any right, title, interest or claim in and to any of the above properties and who have just grounds to oppose the Sale thereof, are hereby required to do so in due form at the Registrar's Office in Georgetown, within fourteen days after the first Advertisement, setting forth his, her, or their reasons of opposition in writing, duly signed by a Barrister-at-Law, or Solicitor, and thereafter to proceed according to Law.

Terms of Sale:—Cash.

Registrar's Office of British Guiana, Georgetown, this 4th day of July, 1902.

M. P. OLTON,
Registrar.

Counties of Demerary and Essequebo.

[SECOND PUBLICATION.]

PURSUANT to writ of Execution in the matter following:—

I, the undersigned, Registrar of British Guiana, or my lawful deputy, will expose for sale to the highest bidder in presence of a Sworn Clerk or Assistant Sworn Clerk, at the Victoria Law Courts, in the City of Georgetown, on Monday, the 14th day of July, 1902, at 12 o'clock, noon:—

In behalf of John Charles Menzies, Ernest Stripp and Cecil Morris, plaintiffs, *versus* Alfred D'Andrade, defendant:—The right of the defendant, Alfred D'Andrade, to occupy as claims under the Mining Regulations the following tracts of Crown Land, viz.:—29 claims each 1,500 x 800 feet of Crown Land, Diamond, Putareng, Mazaruni, held under Claim Licences Nos. 4,470 to 4,498.

All persons having any right, title, interest or claim in any of the above property and who may have just grounds to oppose the sale thereof, are hereby required to do so in due form at the Registrar's Office, in Georgetown, within fourteen days after the first advertisement, setting forth his, her, or their reasons of opposition in writing, duly signed by a Barrister-at-Law or Solicitor, and thereafter to proceed according to Law.

Terms of Sale:—Cash on the knock of the hammer.

Registrar's Office of British Guiana, Georgetown, this 27th day of June, 1902.

M. P. OLTON,
Registrar.

Counties of Demerary and Essequebo.

[THIRD PUBLICATION.]

PURSUANT to writ of Execution in the matter following:—

I, the undersigned Registrar of British Guiana, or my lawful deputy, will expose for sale to the highest bidder, in presence of a Sworn Clerk or Assistant Sworn Clerk, at the Victoria Law Courts, in the city of Georgetown, on Monday, the 7th day of July, 1902, at 12 o'clock, noon:—

In behalf of The Town Clerk of Georgetown *versus* the Proprietor or Representative of N. ½ Lot No. 101, in Albert Town District:—North half Lot Number 101 (one hundred and one), in Albert Town District, in the city of Georgetown, in the county of Demerary and colony of British Guiana, with the buildings and erections thereon, as per inventory.

All persons having any right, title, interest or claim in and to the above property, and who may have just grounds to oppose the sale thereof, are hereby required to do so in due form at the Registrar's Office, in Georgetown, within fourteen days after the first advertisement, setting forth his, her, or their reasons of opposition in writing, duly signed by a Barrister-at-Law or Solicitor, and thereafter to proceed according to Law. Those inclined to purchase will attend at the time and place before-mentioned, provided with the securities required by Law, whose names must be tendered for approval before the day of sale.

Terms of Sale:—One hundred dollars and under, Cash; above that sum, one month's credit with interest from the day of sale.

Registrar's Office of British Guiana, Georgetown, this 20th day of June, 1902.

M. P. OLTON,
Registrar.

Digitized by Google

[THIRD PUBLICATION.]

PURSUANT to writ of Execution in the matter following:—

I, the undersigned Registrar of British Guiana, or my lawful deputy, will expose for sale to the highest bidder, in presence of a Sworn Clerk or Assistant Sworn Clerk, at the Victoria Law Courts, in the city of Georgetown, on Monday, the 7th day of July, 1902, at 12 o'clock, noon:—

In behalf of The British Guiana Building Society, Limited, Plaintiff, *versus* Rosaline Sardinha (widow), in her quality as the sole executor to and of the Last Will and Testament of Manoel Sardim, otherwise called Manoel Sardinha, deceased. Defendant:—

Firstly:—East half of lot 50 (fifty), situate in Albert Town District, in the City of Georgetown, county of Demerary and colony of British Guiana, with all the buildings and erections thereon, as per inventory. *Secondly*:—West half of lot number 50 (fifty), part of Plantation Thomas, situate on the sea coast east of the County of Demerary, now called Albert Town, laid down on a chart thereof by the Sworn Land Surveyor, Joseph Hadfield, deposited in the Registrar's Office of the Counties of Demerary and Essequebo, the said West half of said lot containing forty-four and one-half square roods of land, with all the buildings and erections thereon, as per inventory.

All persons having any right, title, interest or claim in and to any of the above properties and who may have just grounds to oppose the Sale thereof, are hereby required to do so in due form at the Registrar's Office in Georgetown, within fourteen days after the first advertisement, setting forth his, her, or their reasons of opposition in writing, duly signed by a Barrister-at-Law or Solicitor, and thereafter to proceed according to Law. Those inclined to purchase will attend at the time and place beforementioned, provided with the securities required by law, whose names must be tendered for approval before the day of sale.

Payment must be made as follows:—One Hundred Dollars and under, cash; exceeding $100—the purchaser or purchasers shall, unless they pay the purchase money at the time of the sale, forthwith deposit with the Marshal 25 per cent. of the purchase money, and shall, if the purchase money does not exceed the sum of $500, pay the balance by three equal instalments, from the day of sale, with interest at the rate of six per cent. per annum, at the expiration of one, two and three months, respectively, and if the purchase money exceeds the sum of $500 he shall pay such balance with such interest by three equal instalments at the expiration of two, four and six months, respectively.

In the event of the purchaser making default in payment of any of the instalments the amount of the deposit shall be forfeited; and the property may, after being re-advertised, be put up for sale at auction and sold.

Registrar's Office of British Guiana, Georgetown this 20th day of June, 1902.

M. P. OLTON,
Registrar.

[THIRD PUBLICATION.]

PURSUANT to an order granted by His Honour Alfred Van Waterschoodt Lucie Smith, Puisne Judge of British Guiana, bearing date 9th June, 1902, on the Petition of Alexander Rego, of Plaisance, in the county of Demerary and colony of British Guiana:—

I, the undersigned Registrar of British Guiana, or my lawful deputy, will expose for sale to the highest bidder, in presence of a Sworn Clerk or Assistant Sworn Clerk, at the Victoria Law Courts, in the city of Georgetown, on Monday, the 7th day of July, 1902, at 12 o'clock, noon:—

In behalf of the abovenamed Petitioner *versus* Marcus Nelson, of Plaisance, in the county and colony aforesaid:—East half of West half of lot number 24, Section A, East half of West half of lot number 29, Section B, East half of West half of lot number 29, Section C, which forms quarter of a lot of the Village of Plaisance, in the Parish of St. Paul, in the county of Demerara and colony of British Guiana, without the buildings thereon.

PURSUANT to an order granted by His Honou Alfred Van Waterschoodt Lucie Smith, Puisne Judge of British Guiana, bearing date 15th April, 1902, on the petition of Bernardino de Sena Gomes, of Plaisance Village, on the East Coast of the county of Demerary:—

I, the undersigned, Registrar of British Guiana, or my lawful deputy, will expose for sale to the highest bidder, in presence of a Sworn Clerk or Assistant Sworn Clerk, at the Victoria Law Courts, in the city of Georgetown, on Monday, the 7th day of July, 1902, at 12 o'clock, noon:—

In behalf of the abovenamed petitioner *versus* J. S Hayman and J, Pollydore, inhabitants of the county of Demerary:—*Firstly*. The undivided half of the east half of east half of lot No. 56, section A, east half of east half of lot No. 8, section B, east half of east half of lot No. 8, section C, which form quarter of a lot of the village of Plaisance, in the parish of St. Paul, in the county of Demerary and colony of British Guiana, with the undivided half in and to the buildings thereon, as per inventory; and, secondly, west half of east half of lot No. 56, section A, west half of east half of lot No. 8, section B, west half of east half of lot No. 8, section C, which form quarter of a lot of the village of Plaisance, in the parish of St. Paul, county of Demerary and colony of British Guiana, no building thereon.

PURSUANT to an order granted by His Honour Alfred Van Waterschoodt Lucie Smith, Puisne Judge of British Guiana, bearing date 12th June 1902, on the petition of Mohabier, coolie man, residin at Meadow Bank, on the east bank of the river Demerary, in the colony of British Guiana:—

I, the undersigned Registrar of British Guiana or my lawful deputy, will expose for sale to the highest bidder, in presence of a Sworn Clerk or Assistant Sworn Clerk, at the Victoria Law Courts in the city of Georgetown, on Monday, the 7th day of July, 1902, at 12 o'clock, noon:—

In behalf of the abovenamed petitioner *versus* Manoel Rodrigues De Gouveia, of the county of Demerary and colony aforesaid:—West half of lot number 2 (two), situate in the village of Meadow Bank Sanitary District, in the parish of St. Matthew, in the county of Demerary and colony of British Guiana, with the buildings and erections thereon, as per inventory.

PURSUANT to an order granted by His Honour Alfred Van Waterschoodt Lucie Smith, Puisne Judge of British Guiana, bearing date 30th December, 1901, on the petition of Omrow, of Peter's Hall, east bank, Demerara river.

I, the undersigned Registrar of British Guiana, or my lawful deputy, will expose for sale to the highest bidder in presence of a Sworn Clerk or Assistant Sworn Clerk, at the Victoria Law Courts, in the city of Georgetown, on Monday, the 7th day of July, 1902, at 12 o'clock, noon:—

In behalf of the abovenamed petitioner, *versus* E. Cummings, of Agricola village, East Bank, aforesaid:—North half of lot number 54 (fifty-four), situate in Agricola Village, on the East Bank of the River Demerary, in the county of Demerary and colony of British Guiana, no building thereon.

All persons having any right, title, interest or claim in and to any of the above properties, and who may have just grounds to oppose the sale thereof, are hereby required to do so in due form at the Registrar's Office in Georgetown, within fourteen days after the first advertisement, setting forth his, her, or their reasons of opposition in writing, duly signed by a Barrister-at-Law, or Solicitor, and thereafter to proceed according to law. Those inclined to purchase will attend at the time and place beforementioned, provided with the securities required by law, whose names must be tendered for approval before the day of sale.

Payment must be made as follows:—One hundred dollars and under, cash; exceeding $100—the purchaser or purchasers shall, unless they pay the purchase money at the time of the sale, forthwith deposit with the Marshal 25 per cent. of the purchase money and shall if the purchase money does not exceed the sum of $500, pay the balance by three equal instalments, from the day of sale, with interest at the rate of six per cent. per annum, at the expiration of one, two and three months, respectively, and if the purchase money exceeds the sum of $500 he shall pay such balance with such interest by three equal instalments at the expiration of two, four and six months, respectively

In the event of the purchaser making default in payment of any of the instalments the amount of the deposit shall be forfeited; and the property may, after being re-advertised, be put up for sale at auction and sold.

Registrar's Office of British Guiana, Georgetown, this 20th day of June, 1902.

M. P. OLTON,
Registrar.

[THIRD PUBLICATION.]

PURSUANT to writ of Execution in the matter following:—

I, the undersigned Registrar of British Guiana, or my lawful deputy, will expose for sale to the highest bidder, in presence of a Sworn Clerk or Assistant Sworn Clerk, at the Victoria Law Courts, in the City of Georgetown, on Monday, the 7th day of July, 1902, at 12 o'clock, noon:—

Digitized by Google

In behalf of The Receiver General of British Guiana *versus* The Proprietor or Proprietors, Representative or Representatives of Plantation Greenfield, situate on the east coast of the county of Demerary:—Plantation Greenfield, situate on the east sea coast of the county of Demerary and colony of British Guiana, with all the buildings, erections and further appurtenances thereon, as per inventory.

All persons having any right, title, interest, or claim in and to any of the above property, and who have just grounds to oppose the sale thereof, are hereby required to do so in due form at the Registrar's Office in Georgetown, within fourteen days after the first advertisement, setting forth his, her or their reasons of opposition in writing, duly signed by a Barrister-at-Law, or Solicitor, and thereafter to proceed according to Law. Those inclined to purchase will attend at the time and place beforementioned provided with the securities required by law, whose names must be tendered for approval before the day of sale.

Terms of Sale:—$100 and under, Cash; above that sum, one month's credit, with interest, from the day of sale.

Registrar's Office of British Guiana, Georgetown, this 20th day of June, 1902.

M. P. OLTON,
Registrar.

[THIRD PUBLICATION.]

PURSUANT to writs of Execution in the matters following:—

I, the undersigned Registrar of British Guiana, or my lawful deputy, will expose for sale to the highest bidder, in presence of a Sworn Clerk or Assistant Sworn Clerk, at the Victoria Law Courts, in the city of Georgetown, on Monday, the 7th day of July, 1902, at 12 o'clock, noon:—

Firstly. In behalf of the Chairman of the Village Council for the Plaisance Village Sanitary District *versus* the proprietor of E ½ of E ½ of Lot No. 14, Section A, E ½ of E ½ of Lot No. 52, Section B, E ½ of E ½ of Lot No. 52, Section C, which said immovable property forms quarter of a lot of the village of Plaisance, in the Plaisance Village Sanitary District: East half of east half of lot number 14, Section A, east half of east half of lot number 52, Section B, east half of east half of lot number 52, Section C, which said immovable property forms quarter of a lot of the village of Plaisance, in the Plaisance Village Sanitary District, in the parish of St. Paul, in the county of Demerary and colony of British Guiana, with a building thereon, appraised as the property of Archibald M. Semple.

Secondly. In behalf of the Chairman of the Village Council for the Plaisance Village Sanitary District *versus* the proprietor of E ½ of Lot No. 32 Section A, E ½ of Lot No. 44, Section B, E ½ of Lot No. 44, Section C, which said immovable property forms half of a lot of the village of Plaisance, in the Plaisance Village Sanitary District:—East half of lot number 32, Section A, east half of lot number 44, Section B, east half of lot number 44, Section C, which said immovable property forms half of a lot of the village of Plaisance, in the Plaisance Village Sanitary District, in the parish of St. Paul, in the county of Demerary and colony of British Guiana, without the buildings thereon, appraised as the property of Robert Will.

Thirdly. In behalf of the Chairman of the Village Council for the Plaisance Village Sanitary District, *versus* the proprietor of W. ½ of lot No. 57, Section A, W. ½ of lot No. 101, Section B, W. ½ of lot No. 101, Section C, which said immovable property forms half of a lot of the Village of Plaisance, in the Plaisance Village Sanitary District:—West half of lot number 57, Section A, west half of lot number 101, Section B, west half of lot number 101, Section C, which said immovable property forms half of a lot of the village of Plaisance, in the Plaisance Village Sanitary District, in the parish of St. Paul, in the county of Demerary and colony of British Guiana, without the buildings thereon, appraised as the property of Alexander Curry.

All persons having any right, title, interest or claim in and to any of the above properties and who may have just grounds to oppose the sale thereof, are hereby required to do so in due form at the Registrar's Office in Georgetown, within fourteen days after the first advertisement, setting forth his, her, or their reasons of opposition in writing, duly signed by a Barrister-at-Law, or Solicitor, and thereafter to proceed according to Law. Those inclined to purchase will attend at the time and place beforementioned, provided with the securities required by law, whose names must be tendered for approval before the day of sale.

Terms of Sale:—$100 and under, Cash, above that sum, one month's credit, with interest from the day of sale.

Registrar's Office of British Guiana, Georgetown, this 20th day of June, 1902.

M. P. OLTON, Registrar.

County of Berbice.

[SECOND PUBLICATION.]

PURSUANT to an order granted by His Honour Alfred Van Waterschoodt Lucie Smith, Puisne Judge of British Guiana, bearing date 5th June, 1902, on the petition of Joseph Glover, an inhabitant of the County of Berbice, and Colony of British Guiana:

I, the undersigned, Registrar of British Guiana, or my lawful deputy, will expose for sale to the highest bidder, in presence of a Sworn Clerk or Assistant Sworn Clerk, at the Court House, in New Amsterdam, Berbice, on Thursday, the 17th day of July, 1902, at 12 o'clock, noon:—

In behalf of the abovenamed Petitioner *versus* John Shepherd Jones:—Part of the Northern back quarter of lot number 27 (twenty-seven), situate in that part of the Town of New Amsterdam called Smyth's Town, bounded on the North by the drain dividing lots numbers 26 (twenty-six) and 27 (twenty-seven); on the East by part of said lot the property of A. R. DePara; on the South by the drain along the street running through the centre of said lot number 27 (twenty-seven), and on the West by part of the said lot the property of M. J. Laurance, together with the buildings and erections thereon, being the property of J. S. Jones.

All persons having any right, title, interest or claim in the above property, and who may have just grounds to oppose the sale thereof, are hereby required to do so in due form at the Registrar's Office in New Amsterdam, Berbice, within fourteen days after the first Saturday's advertisement, setting forth his, her, or their reasons of opposition in writing duly signed by a Barrister-at-Law, or Solicitor, and thereafter to proceed according to law. Those inclined to purchase will attend at the time and place beforementioned, provided with the securities required by law, whose names must be tendered for approval before the day of sale.

Payment must be made as follows:—One Hundred Dollars and under, cash; exceeding $100—the purchaser or purchasers shall, unless they pay the purchase money at the time of the sale, forthwith deposit with the Marshal 25 per cent. of the purchase money, and shall, if the purchase money does not exceed the sum of $500, pay the balance by three equal instalments, from the day of sale, with interest at the rate of six per cent. per annum, at the expiration of one, two and three months, respectively, and if the purchase money exceeds the sum of $500 he shall pay such balance with such interest by three equal instalments at the expiration of two, four and six months, respectively.

In the event of the purchaser making default in payment of any of the instalments the amount of the deposit shall be forfeited; and the property may, after being re-advertised, be put up for sale at auction and sold.

Registrar's Office, New Amsterdam, Berbice, this 27th day of June, 1902.

M. P. OLTON.
Registrar.

Administrator General.

SALES.

I, THE undersigned Administrator General of British Guiana, or my lawful deputy, will expose for sale in presence of an Officer of the Registrar's Office, at the Administrator General's Office, Victoria Law Courts, in the City of Georgetown, at the hour of One o'clock, p.m., on

TUESDAY, 8TH JULY, 1902.

As representing the Estate of:—

FREDERICK HENRY POLLARD, Deceased.

Deceased's right, title and interest in and to a piece of land part of "Haymaroonie," east bank of the Demerary River, also called "De Drie Vrienden" and "Low Lands," 30 roods façade by 750 roods depth.

Immovable property, $100 and under, Cash; above that sum, at a credit of 3 and 6 months, payable in two equal instalments, with interest on each instalment from day of sale, at the rate of 6 per cent. per annum.

Digitized by Google

Those inclined to purchase will attend at the time and place beforementioned, provided with the securities required by Law.

W. F. BRIDGES,
Administrator General.

19th June, 1902.

I, THE undersigned Administrator General, or my lawful Deputy, will expose for sale in presence of an officer of the Registrar's Office, at the Administrator General's Office, Victoria Law Courts, in the City of Georgetown, at the hour of one o'clock, p.m., on

TUESDAY, 15TH JULY, 1902.

As representing the Estate of :—
JOSEPH PHILIP BUTTERY, An Absentee.

The east halves of lots numbers 288 (two hundred and eighty-eight) and 289 (two hundred and eighty-nine), situated in South Cumingsburg District of the City of Georgetown, County of Demerary, with all the buildings and erections thereon.

Estate JOHN DOWNER, deceased.

A Grant of Occupancy dated 19th April, 1899, for the term of 21 years of a tract of Crown land, situate on the Left Bank of the Arooka River, a tributary of the Barima River, County of Essequebo, having a façade of 100 roods S., 79° W. by a mean depth of 300 roods S. 11° E., area 100 acres.

Terms of Sale: Immovable property, $100 and under, Cash; above that sum, at a credit of 3 and 6 months, payable in 2 equal instalments, with interest on each instalment from day of sale, at the rate of 6 per cent. per annum.

Those inclined to purchase will attend at the time and place before mentioned, provided with the securities required by Law.

W. F. BRIDGES,
Administrator General.

25th June, 1902.

I, THE undersigned Administrator General of British Guiana, or my lawful deputy, will offer for sale at the Administrator General's Sales Room, Public Buildings, New Amsterdam, at the hour of One o'clock, p.m., on

TUESDAY, 22ND JULY, 1902.

As representing the Estate of :—
FRANCISCO DE FREITAS, deceased, Insolvent :—

Firstly. Part of the northern back quarter of lot No. 14, situate in that part of the Town of New Amsterdam called Smyth's Town, bounded on the east by part of said lot, the property of minors Stanley, on the west by part of said lot, the property of C. P. Gaskin, on the north by the drain dividing lots numbers 13 and 14, and on the south by the drain along the street running through the centre of said lot No. 14, with the buildings thereon.

Secondly. Five roods of land, being part of the northern back quarter of lot No. 14, situate in the first empolder of the Town of New Amsterdam, measuring from the land, part of the same quarter lot belonging to the minor children of M. M. Kongo, towards the back dam, with the buildings thereon.

Thirdly. Part of the northern back quarter of lot No. 24, situate in that part of the Town of New Amsterdam called Smyth's Town, bounded on the east by the property of T. C. Ferrell, on the west by the middle road trench, on the north by the trench dividing lots Nos. 23 and 24, and on the south by the lane running through the centre of the lot, with the buildings and erections thereon.

Fourthly. Seven roods and 7 feet of land, more or less, being part of the upper or southern back quarter of lot No. 25, first empolder of the Town of New Amsterdam, measuring from the public road towards the back dam adjoining another portion of said land, the property of Arrabella Cecilia Merritt, with the buildings and erections thereon.

Fifthly. Part of the northern front quarter of lot No. 39, situate in that part of the Town of New Amsterdam called Stanley Town, bounded on the east by the public road leading to Pln. Providence, west by the property of Amelia Grant, north by the trench dividing lots Nos. 38 and 39, and south by the street running through the centre of the lot, with the buildings thereon.

Terms of sale :—$100 and under, cash; above that sum, at a credit of 3 and 6 months, payable in 2 equal instalments with interest on each instalment from day of sale, at the rate of 6 per cent. per annum.

All persons laying claim to any of the above property may apply to the Court in the prescribed manner.

W. F. BRIDGES,
Administrator General,
Assignee.

NOTICES.

ADMINISTRATOR GENERAL'S OFFICE.
Georgetown, 6th June, 1902.

NOTICE is hereby given that I have taken possession of the abandoned Lot 24, East Sea Coast Canal, Berbice, the property of the heirs of Thomas Wade and Henry Hunte.

W. F. BRIDGES,
Administrator General.

BRITISH GUIANA.—IN THE SUPREME COURT.

In Insolvency No. 4 of 1902.

Re SAMUEL ELCOCK, Insolvent.

NOTICE is hereby given that the proceedings in the above matter have been transferred to the county of Demerara, and that the public examination of the insolvent has been fixed for Monday, the 30th day of June, 1902, at the Victoria Law Courts, Georgetown, at 10.30 o'clock, a.m.

Dated Georgetown, 19th June, 1902.

W. F. BRIDGES,
Official Receiver.

BRITISH GUIANA—IN THE SUPREME COURT.

In Insolvency.

Re RICHARD WASHINGTON EDWARDS, Insolvent.

A DIVIDEND is intended to be declared in the above matter.

Creditors who have not proved their debts by the 19th day of July, 1902, will be excluded from this dividend.

W. F. BRIDGES,
Administrator General,
Assignee.

BRITISH GUIANA.—IN THE SUPREME COURT.

In Insolvency.

Re JOSE NUNES CORREIA, Insolvent.

A DIVIDEND is intended to be declared in the above matter.

Creditors who have not proved their debts by the 19th day of July, 1902, will be excluded from this dividend.

W. F. BRIDGES,
Administrator General,
Assignee.

BRITISH GUIANA.—IN THE SUPREME COURT.

In Insolvency.

Re JOSE D'MENDONCA, Jnr., Insolvent.

A DIVIDEND is intended to be declared in the above matter.

Creditors who have not proved their debts by the 19th day of July, 1902, will be excluded from this dividend.

W. F. BRIDGES,
Administrator General,
Assignee.

BRITISH GUIANA.—IN THE SUPREME COURT.

In Insolvency.

Re JOAO FIGUEIRA, Insolvent,

A DIVIDEND is intended to be declared in the above matter.

Creditors who have not proved their debts by the 19th day of July, 1902, will be excluded from this dividend.

W. F. BRIDGES,
Administrator General,
Assignee.

BRITISH GUIANA.—IN THE SUPREME COURT.

In Insolvency.

Re JOAO GOMES HENRIQUES, Insolvent.

A THIRD and final dividend is intended to be declared in the above matter.

Creditors who have not proved their debts by the 19th day of July, 1902, will be excluded from this dividend.

W. F. BRIDGES,
Administrator General,
Assignee.

Digitized by Google

BRITISH GUIANA—IN THE SUPREME COURT.

In Insolvency.

Re MANOEL D'ABREU MACEDO, Insolvent.

A DIVIDEND is intended to be declared in the above matter.

Creditors who have not proved their debts by the 19th day of July, 1902, will be excluded from this dividend.

W. F. BRIDGES,
Administrator General,
Assignee.

BRITISH GUIANA—IN THE SUPREME COURT.

In Insolvency.

Re DONALD A. P. OUCKAMA, Insolvent.

A DIVIDEND is intended to be declared in the above matter.

Creditors who have not proved their debts by the 19th day of July, 1902, will be excluded from this dividend.

W. F. BRIDGES,
Administrator General,
Assignee.

BRITISH GUIANA—IN THE SUPREME COURT.

In Insolvency.

Re DAVID CORNELIUS WILLIAMS, Insolvent.

A DIVIDEND is intended to be declared in the above matter.

Creditors who have not proved their debts by the 19th day of July, 1902, will be excluded from this dividend.

W. F. BRIDGES,
Administrator General,
Assignee.

ADMINISTRATOR GENERAL'S OFFICE,
Georgetown, 4th July, 1902.

THE Undersigned hereby gives notice, that agreeably to the 71st Section of Ordinance No. 8, of the year 1887, he has prepared a List of the Creditors of the undermentioned Estates, whose Claims he has admitted or rejected in part or in whole, and containing also all and sundry other particulars required by the aforesaid Section of the said Ordinance, which Statement will remain open at this Office for the period of one month from this date, for the inspection of all parties interested, in terms of said Ordinance.

W. F. BRIDGES,
Administrator General.

Estate EDWIN H. F. HOOTON, who died in New Amsterdam, Berbice, on 20th July, 1901.

Estate ARTHUR MOORE ABBOTT, who died in Georgetown, on 12th May, 1902.

BRITISH GUIANA.—IN THE SUPREME COURT.

In Insolvency No 2 of 1902.

Re JOHN ALBERT TEIXEIRA, of Shoe Lane, New Amsterdam, Berbice, carrying on business as a merchant, lot 10, Strand, New Amsterdam, Berbice.

NOTICE is hereby given that the abovenamed Debtor, the said John Albert Teixeira, was, on the 12th day of June, 1902, adjudged an insolvent by the Court.

Dated 4th July, 1902.

W. F. BRIDGES,
Administrator General.
Official Receiver.

Municipal Notice.

TOWN HALL.
New Amsterdam, 5th July, 1902.

WHEREAS two vacancies have occurred in the Town Council of New Amsterdam by reason of the expiration of the term of service of Mr. S. S. Wreford and Mr. W. M. Brice:

Notice is hereby given that a locked and sealed box is placed in my Office, at the Town Hall, New Amsterdam, for the reception of votes in the election of two Members to fill the said vacancies. The votes may be written or printed or partly written and partly printed; shall specify in full the qualification of the person voting, and shall be signed by such person and be sealed up and deposited before 12 o'clock, noon, on Thursday, the 10th July, 1902, when the box will be closed and the votes examined as soon thereafter as practicable and the election declared.

G. HICKEN, JNR.,
Town Clerk.

Pound Notice.

Sparendaam Pound,
27th day of June, 1902.

THERE is impounded at the abovenamed Pound, one Stallion Donkey of the following description, viz:—Colour, dark brown, long tail, no brand or mark, in good condition. This animal was brought to the Pound on Saturday, 21st day of June, 1902, at 4.30 o'clock, p.m., by Ramtohul, with an authority from A. Rickett, for trespassing on land of Pln. Bel Air E.C., D. If not claimed within one week from date it will be publicly sold in accordance with Ordinance No. 1 of the year 1866.

J. DUBLIN, Sgt., 295,
Pound Keeper.

Public Works Department.

TENDERS are invited for the enlargement of the Post and Telegraph Station at "Sisters," Berbice.

Drawings and Specification may be seen, and Bond and Tender Forms obtained, at the Office of the Colonial Civil Engineer, Georgetown, or at the Public Works Office at New Amsterdam.

Tenders marked "Tender for enlargement of Sisters Post and Telegraph Station. Berbice." to be delivered at the Office of the Colonial Civil Engineer, Georgetown, until noon, on Wednesday, the 23rd day of July, 1902.

Each Tender must be accompanied by a Bond signed by two persons of known responsibility, binding themselves with the party tendering to execute a Contract for the faithful performance of the work.

The acceptance of the lowest or any Tender is not guaranteed.

ARCHIBALD G. BELL,
Colonial Civil Engineer.

Georgetown, 2nd July, 1902.

Harbour Master's Notice.

NOTICE is hereby given, for general information, that if the undermentioned articles, which were found adrift in the Corentyne River, are not claimed within ten days from the publication hereof, they will be sold at public auction at the Custom House, Springlands, Corentyne, at 12, noon, on Friday, 11th July, 1902:—

4 Logs Cedar Wood.

W. P. NEWSAM,
Sub-Comptroller of Customs.

Custom House, Springlands,
24th June, 1902.

Post Office Notice.

SALE OF CONDEMNED ARTICLE.

GENERAL POST OFFICE,
Georgetown, 4th July, 1902.

NOTICE is hereby given that on Saturday, the 21st instant, at 1 p.m., there will be put up to auction at the Bartica Post Office, and sold to the highest bidder, a silverbally row-boat, 26 feet long and 4½ feet beam, belonging to this Department and now lying at Bartica. The purchaser to pay cash on the knock of the hammer.

F. W. COLLIER,
Postmaster General.

Digitized by Google

CAUSES OF DEATH IN THE CITY OF GEORGETOWN AND ENVIRONS, REGISTERED DURING THE MONTH OF MARCH, 1902.

CLASS.	No. of Ward.	1	2	3	4	5	6	7	8	9	10	11	12	13	14	Environs.									48,192 Estimated Population.					
	CAUSES OF DEATH.	Kingston.	N. Cumingsburg, West ½.	N. Cumingsburg, East ½.	S. Cumingsburg, West ½.	S. Cumingsburg, East ½.	Robb's Town.	Lacytown.	New Town.	Stabrock.	Werk-on-Rust.	Charlestown.	Bourda.	Albert Town.	Queenstown.	The Lodge.	Albouy's Town.	Shipping, &c.	Patients from Town.	Hospital: Patients fr. Country.	Orphan Asylum.	Alms House.	Jail.	Males.	Females.	Persons.	No. of Cases certified by Medical Man.	No. of Cases, same cause last month.	No. of Cases, same cause same month last year.	Monthly Average, 1901.
I. GENERAL DISEASES.																														
	Anasarca or Dropsy											1								2				1		1		2		
	Anchylostomiasis																			1					1	1				
	Anaemia																		1	1				1	1	2	2	1		
	Cancer							2											1			1		4		4	3	11	7	
	Debility																		2	11				10	3	13	13	10	5	
	Dysentery							1			1	1		2		1	1							5	7	12		11	8	
	Fever, Simple	1	1	2		1				1	1		2	1	1		2		1	1				6	4	10	10	5	3	
	do. Malarial							1																1		1	1			
	do. Pernicious																		1			1		2		2	2		2	
	Gangrene										2								3	2				4	4	8	8	2	1	
	Marasmus				1						1						1			1		8		6	6	12	10	10	4	
	Old Age							1			1	1		1		1			8	8		5		19	10	29	23	16	29	
	Phthisis		1					2	1		1	1													3	3		3	4	
	Premature Birth							1				1	1						2	1				2	1	3	3	2	5	
	Septicæmia																			1		3		3	1	4	4	2	1	
	Syphilis							1			1	2					1							4	1	5		3	6	
	Thrush					1		1											2	10				12	2	14	14	16	2	
	Tuberculosis										1		1			1								1	2	3		3		
	Whooping Cough																													
II. LOCAL DISEASES.																														
1. DIS. NERVOUS SYSTEM.																														
	Apoplexy											1								1		3		2	3	5	5	3	8	
	Brain, Softening of																		1	1				2		2	2		1	
	Convulsions				1			1			1			1		1	2							2	5	7	4	4	6	
	Meningitis											1	1						1					2	1	3	3	1		
	Paralysis																					6		5	1	6	6	2	4	
	Tetanus, Infantile											1							1						2	2	1	2	3	
	do. Idiopathic												1												1	1				
3. DIS. CIRCULATORY SYSTEM.																														
	Aneurism											1								1				2		2	2			
	Heart Disease, Other												1						2	2		1		1	5	6	5	3	3	
	Hœmorrhage										1													1		1				
	Syncope					1				1		1	1		1				1					4	2	6	6	2	5	
4. DIS. RESPIRATORY SYSTEM.																														
	Asthma											1												1		1		1		
	Atelectasis																1		2					2	1	3	3		1	
	Bronchitis				1		1		1															1	2	3	3	5	4	
	Lungs, Congestion of																		1					1		1	1		2	
	Pneumonia					1											1		4	7	1			9	5	14	13	10	7	
5. DIS. of DIGESTIVE SYSTEM.																														
	Cirrhosis of Liver											1							1	2				4		4	4		2	
	Colic													1	1									1	1	2				
	Diarrhœa					1					2	2		1		1			2	3				8	4	12	8	30	16	
	Enteritis					1		1				2	1						1					4	2	6	6	10	5	
	Hernia											1												1		1		2		
	Indigestion											1													1	1				
	Jaundice											1												1		1				
	Liver Disease, other				1																				1	1	1			
	Peritonitis																			1					1	1	1		1	
	Sore Throat											1													1	1				
7. DIS. of URINARY SYSTEM.																														
	Bright's Disease			1													1		2	6				9	1	10	9	14	14	
	Extravasation of Urine																			1				1		1	1			
	Nephritis																		1			5		3	3	6	6	4	4	
	Uraemia																			2				2		2	2	1		

Digitized by Google

CAUSES OF DEATH IN THE CITY OF GEORGETOWN AND ENVIRONS.—(CONTINUED.)—REGISTERED DURING THE MONTH OF MARCH, 1902.

CLASS. CAUSES OF DEATH.	Kingston.	N. Cumingsburg, West ½.	N. Cumingsburg, East ½.	S. Cumingsburg, West ½.	S. Cumingsburg, East ½.	Robb's Town.	Lacytown.	Newtown.	Stabroek.	Werk-en-Rust.	Charlestown.	Bourda.	Albert Town.	Queenstown.	Environs. The Lodge.	Environs. Albuoy's Town.	Environs. Shipping, &c.	Hospital. Patients from Town.	Hospital. Patients fr. Country.	Orphan Asylum.	Alms House.	Jail.	48,192 Estimated Population. Males.	Females.	Persons.	No. of Cases certified by Medical Man.	No. of Cases, same cause last month.	No. of Cases, same cause same month last year.	Monthly average 1901.
No. of Ward.	1	2	3	4	5	6	7	8	9	10	11	12	13	14															
10. DIS. OF ORGANS LOCOMOTION.																													
Arthritis	1	...	...	...	...	...	...	...	...	...	...	...	...	...	...	...	...	1	2	...	...	...	3	1	4	4	...	...	...
Caries	...	...	...	...	...	...	...	...	...	...	...	...	...	...	...	...	...	1	...	...	...	...	...	1	1	1	...	...	...
III. VIOLENCE.																													
1. ACCIDENT OR NEGLECT.																													
Suffocation	...	...	...	...	...	...	1	...	...	...	...	...	...	...	...	...	...	...	...	...	...	...	1	...	1	1	...	...	...
Total all Causes. Males ...	2	...	1	...	3	...	7	...	2	5	15	5	2	2	3	5	...	28	52	...	24	...	156	...	...	...	...	...	...
Total all Causes. Females ...	1	2	5	...	4	...	7	1	...	7	6	4	5	1	3	4	...	14	17	...	9	...	...	91	...	...	...	...	...
Total all Causes. Persons ...	3	2	6	...	7	...	14	1	2	12	21	9	7	3	6	9	...	42	69	...	33	...	...	...	247	194	202	184	175
Do. Do. last month ...	6	...	5	1	6	1	7	...	1	16	7	10	5	2	3	11	3	39	47	...	29	1	123	79	202	157	...	...	...

BIRTHS.

	Kingston.	N. Cumingsburg, West ½.	N. Cumingsburg, East ½.	S. Cumingsburg, West ½.	S. Cumingsburg, East ½.	Robb's Town.	Lacytown.	Newtown.	Stabroek.	Werk-en-Rust.	Charlestown.	Bourda.	Albert Town.	Queenstown.	The Lodge.	Albuoy's Town.	Shipping, &c.	Patients from Town.	Patients fr. Country.	Orphan Asylum.	Alms House.	Jail.	Males.	Females.	Persons.	No. of Cases certified by Medical Man.	No. of Cases, same cause last month.	No. of Cases, same cause same month last year.	Monthly average 1901.
Births. Boys	5	...	5	2	7	...	14	...	3	14	6	4	1	1	4	13	...	8	...	...	...	...	87	...	...	...	...	...	...
Births. Girls	3	1	4	...	5	...	10	...	1	6	15	6	8	2	2	6	...	9	...	...	...	...	...	78	...	...	...	...	...
Totals	8	1	9	2	12	...	24	...	4	20	21	10	9	3	6	19	...	17	...	...	...	...	...	...	165	78	148	185	176
Do. last month ...	3	5	6	1	10	...	12	...	3	19	14	12	10	1	19	18	...	15	...	...	...	...	73	75	148	69	...	...	...

J. A. WALTON,
First Clerk.

J. E. GODFREY,
Acting Registrar General.

Digitized by Google

CAUSES OF DEATH IN THE TOWN OF NEW AMSTERDAM, REGISTERED DURING THE MONTH OF MARCH, 1902.

CLASS.	CAUSES OF DEATH.	Smyth Town.	Queen's Town.	Stanley Town.	Patients from Town.	Patients from Country.	Alms House.	Lunatic Asylum.	Jail.	Shipping, &c.	7,012. Estimated Population. Males.	Females.	Persons.	No. of Cases Certified.	No. same cause last Month.	No. same cause same Month, 1902.	Monthly Average, 1902.
	I. GENERAL DISEASES.																
	Cancer	...	...	...	...	1	...	...	...	...	1	...	1	1	1	...	...
	Dysentery	1	...	...	...	...	...	...	...	...	...	1	1	1	1	3	...
	Fever, Malarial	1	...	...	...	...	...	...	...	...	...	1	1	1	...	2	...
	Gangrene	...	...	...	...	...	...	1	...	...	1	...	1	1	...	1	...
	Old Age	...	...	...	...	...	...	1	...	...	...	1	1	1	...	2	...
	Phthisis	...	...	...	2	1	...	...	...	...	3	...	3	3	7	5	...
	Syphilis	...	...	...	1	...	...	...	...	...	1	...	1	1	...	...	...
	II. LOCAL DISEASES.																
	4. DIS. RESPIRATORY SYSTEM.																
	Empyema	...	...	...	...	...	...	1	...	...	1	...	1	1	...	...	...
	Pneumonia	2	...	...	...	2	...	...	...	...	1	3	4	4	...	2	...
	5. DIS. DIGESTIVE SYSTEM.																
	Diarrhœa	...	...	...	...	...	...	1	...	...	...	1	1	1	1	5	...
	Enteritis	...	...	...	...	...	...	1	...	...	1	...	1	1	...	...	...
	7. DIS. URINARY SYSTEM.																
	Bright's Disease	...	...	...	...	2	...	...	...	...	1	1	2	2	2	3	...
	9. DIS. OF PARTURITION.																
	Parturition...	...	...	...	...	2	...	...	...	...	...	2	2	2	...	...	...
	10. DIS. ORGANS OF LOCOMOTION.																
	Caries	...	...	...	...	1	...	...	...	...	1	...	1	1	...	...	...
	11. DIS. INTEGUMENTARY SYSTEM.																
	Cellulitis	...	...	...	...	1	...	...	...	...	1	...	1	1	...	...	...
	III. VIOLENCE.																
	1. ACCIDENT OR NEGLECT.																
	Drowning...	...	...	1	...	...	...	...	...	...	1	...	1	1	...	...	...
	Totals—All Causes ... Males ...	...	...	1	3	6	...	3	...	...	13	...	...	...	...	...	...
	Totals—All Causes ... Females ...	4	...	...	...	4	...	2	...	...	...	10	...	...	...	...	...
	Totals—All Causes ... Persons ...	4	...	1	3	10	...	5	...	...	...	...	23	23	21	20	36
	Do. Do. last month ...	4	...	...	3	12	...	2	...	...	13	8	21	20	...	...	...

BIRTHS.

TOTALS BIRTHS ... Boys ...	3	...	3	1	...	...	...	...	...	7	...	...	...	...	...	...
TOTALS BIRTHS ... Girls ...	4	...	2	1	...	...	...	...	...	...	7	...	...	...	...	...
TOTALS BIRTHS ... Totals ...	7	...	5	2	...	...	...	...	...	...	...	14	4	18	20	19
Do. last month	10	3	4	1	...	...	...	...	...	9	9	18	11	...	...	...

J. A. WALTON,
First Clerk.

J. E. GODFREY,
Acting Registrar General.

Digitized by Google

LIST showing the number and description of all Strays impounded at the following Pounds in the Colony for the week ending Saturday, 28th June, 1902, in accordance with section 14, Ordinance 1 of 1866.

Name of Pound.	When brought to the Pound.		Name of Party Bringing.	Name of Party Sending.	Place from whence Stray was sent.	Description of Animal.	Brand, Marks, Colour, &c., &c.	Remarks.
	Date.	Hour.						
DEMERARA—								
Mahaica	23.6.1902	5.40 p.m.	John Jeffers	John Jeffers	Mahaica Village	Ewe Goat	No brand, no mark. Brown.	
do.	25.6.1902	12 noon	Mary Jones	Mary Jones	Jones Town, E.C.D.	Ewe Goat	No brand, ears split. Black & brown.	
do.	25.6.1902	3.30 p.m.	I. Charles	H. B. Chapman	Chapman Grove	Heifer	No brand, right ear bored.	
Belfield	25.6.1902	4.22 p.m.	Ella Dover	Ella Dover	Victoria	Ewe Goat	No mark. Cream.	
do.	26.6.1902	5 p.m.	J. Harlequin	J. Harlequin	Victoria	Ewe Goat	No mark. Brown.	
do.	28.6.1902	4.30 p.m.	J. Fairbairn	J. L. Fraites	Clonbrook	Ewe Sheep	Right ear cut. Brown.	
do.	do.	4.30 p.m.	J. Fairbairn	J. L. Fraites	Clonbrook	Ewe Sheep	No mark. Dark brown.	
do.	do.	4 p.m.	J. Fairbairn	J. L. Fraites	Clonbrook	Ewe Sheep	Both ears cut. Brown.	
Vigilance	12.6.1902	9 a.m.	B. Huntley	S. W. Ogle	Friendship	Stallion Donkey	Grey. No mark, no brand.	
Sparendaam	21.6.1902	4.30 p.m.	Ramlohul	A. Rickett	Pln. Bel Air	Stallion Donkey	Nil. Dark brown.	
do.	27.6.1902	5.15 p.m.	Sadul	J. Junor	Pln. Vryheid's Lust	Ewe Goat	Nil. Grey and white.	
do.	do.	5.15 p.m.	Sadul	J. Junor	Pln. Vryheid's Lust	Ewe Goat	Nil. Brown and white.	
do.	28.6.1902	11 a.m.	Ramchurn	J. Junor	Pln. Vryheid's Lust	Cow	3 B 9 left hip. Brown.	
La Grange	24.6.1902	2.15 p.m.	Sahorey	B. J. Greaves	Pln. La Grange	Ewe Goat	No marks. Dark brown.	
Vreed-en-Hoop ...	28.6.1902	7.25 a.m.	N. Boyce	N. Boyce	Vreed-en-Hoop	Steer	No brand, no mark. Brown & white.	
Fellowship	Nil.	Nil.	Nil.	Nil.	Nil.	Nil.	Nil.	
Stewartville	25.6.1902	1 p.m.	Madeo	J. Wilson	Pln. Uitvlugt	Ewe Goat	No brand, no mark. Cream.	
do.	do.	do.	Madeo	J. Wilson	Pln. Uitvlugt	Ewe Goat	No brand, no mark. Cream.	
do.	do.	do.	Madeo	J. Wilson	Pln. Uitvlugt	Ewe Goat	No brand, no mark. Black.	
do.	do.	do.	Madeo	J. Wilson	Pln. Uitvlugt	Ewe Goat	No brand, no mark. Black.	
do.	do.	do.	Madeo	J. Wilson	Pln. Uitvlugt	Ewe Goat	No brand, no mark. Black.	
Vergenoegen	Nil.	Nil.	Nil.	Nil.	Nil.	Nil.	Nil.	
ESSEQUEBO—								
Anna Regina	Nil.	Nil.	Nil.	Nil.	Nil.	Nil.	Nil.	
Suddie	Nil.	Nil.	Nil.	Nil.	Nil.	Nil.	Nil.	
Capoey	Nil.	Nil.	Nil.	Nil.	Nil.	Nil.	Nil.	
Aurora...	Nil.	Nil.	Nil.	Nil.	Nil.	Nil.	Nil.	
Sans Souci	Nil.	Nil.	Nil.	Nil.	Nil.	Nil.	Nil.	
Leguan	Nil.	Nil.	Nil.	Nil.	Nil.	Nil.	Nil.	
Bartica	Nil.	Nil.	Nil.	Nil.	Nil.	Nil.	Nil.	
BERBICE—								
Whim	25.6.1902	12.30 p.m.	Sagan	Sagan	Whim	Ewe Goat	Both ears cut. Black.	
do.	27.6.1902	10.30 a.m.	Edw. Rover	E. R. Anson	Whim	Ewe Goat	Both ears cut. Greyish.	
do.	28.6.1902	1 p.m.	Hansaran	E. R. Anson	Whim	Ewe Goat	Right ear cut and split. Brown.	
do.	do.	1 p.m.	Hansaran	E. R. Anson	Whim	Ewe Goat	Right ear cut and split. Brown.	
do.	do.	3.35 p.m.	James Lashley	James Lashley	Manchester	Heifer	8 E right hip. Dark brown.	
Schepmoed	27.6.1902	2 p.m.	James Williams	James Williams	Germania Village	Ewe Goat & kid	No brand, right ear cut. Brown.	

Digitized by Google

Mining Notices.

DEPARTMENT OF LANDS & MINES,

GEORGETOWN, DEMERARA,

[1.] 5th July, 1902.

IN accordance with Clause 25 of the Amended Mining Regulations, 1899, Notice is hereby given that the following applications for Claim Licences have been lodged with the Commissioner at the Office of the Department of Lands and Mines.

All persons who may have any right, title, interest, or claim in and to any of the undermentioned Claims, and who may have just grounds to oppose the issue of Claim Licences therefor, are hereby required to do so in due form at the Office of the Department of Lands and Mines, in the City of Georgetown, within fourteen (14) days from the date of this notice, setting forth his, her, or their reasons of opposition in writing, duly signed.

FRANK FOWLER,
Acting Commisioner of Lands & Mines.

DISTRICT NO. 2.

BY H. N. BASCOM.

1,500 x 500 feet of Crown land, Saint Marie, Accouric, Essequebo.
Distance of claim to river or creek landing—4 miles.
Nearest claim holder—Nil.

BY JAMES OSBORNE.

1,500 x 800 feet of Crown land, Two Hills, Snepherd's Bush, Komako Hole, Essequebo.
Distance of claim to river or creek landing—5 miles.
Nearest claim holder—Nil.
1,500 x 800 feet of Crown land, Bermondsey, Komako Hole, Essequebo.
Distance of claim to river or creek landing—At waterside.
Nearest claim holder—Nil.

DISTRICT NO. 3.

BY T. M. BELLAMY.

1,500 x 800 feet of Crown land, Estelle, Saranaamu, Mazaruni.
Distance of claim to river or creek landing—6 miles.
Nearest claim holder—Marshall Syndicate.
1,500 x 800 feet of Crown land, The Belle of Mazaruni, Saranaamu, Mazaruni.
Distance of claim to river or creek landing—6 miles.
Nearest claim holder—Marshall Syndicate.
1,500 x 800 feet of Crown land, Coronation, Putareng, Mazaruni.
Distance of claim to river or creek landing—6 miles.
Nearest claim holder—Marshall Syndicate.
1,500 x 800 feet of Crown land, Coronation, Putareng, Massaruni.
Distance of claim to river or creek landing—6 miles.
Nearest claim holder—W. J. Smyth.
1,500 x 800 feet of Crown land, Gaiety Girl, Saranaamu, Mazaruni.
Distance of claim to river or creek landing—6 miles.
Nearest claim holder—Menzies, Stripp & Morris.
1,500 x 800 feet of Crown land, Floradora, Saranaamu, Mazaruni.
Distance of claim to river or creek landing—6 miles.
Nearest claim holder—Barnard & Co.
1,500 x 800 feet of Crown land, Geisha, Saranaamu, Mazaruni.
Distance of claim te river or creek landing—6 miles.
Nearest claim holder—Barnard & Co.
1,500 x 800 feet of Crown land, San Toy No. 1, Saranaamu, Mazaruni.
Distance ef claim to river or creek landing—6 miles.
Nearest claim holder—Barnard & Co.
1,500 x 800 feet of Crown land, San Toy No. 2, Saranaamu, Mazaruni.
Distance of claim to river or creek landing—6 miles.
Nearest claim holder—Barnard & Co.
1,500 x 800 feet of Crown land, San Toy No. 3, Saranaamu, Mazaruni.
Distance of claim to river or creek landing—6 miles.
Nearest claim holder—Barnard & Co.
1,500 x 800 feet of Crown land, Mikado, Saranaamu, Mazaruni.
Distance of claim to river or creek landing—6 miles.
Nearest claim holder—Barnard & Co.
1,500 x 800 feet of Crown land, Cecilia, Saranaamu, Mazaruni.
Distance of claim ro river or creek landing—6 miles.
Nearest claim holder—Menzies, Stripp & Morris.
1,500 x 800 feet of Crown land, Olympia, Saranaamu, Mazaruni.
Distance of claim to river or creek landing—6 miles.
Nearest claim holder—Barnard & Co.
1,500 x 800 feet of Crown land, Matilda, Saranaamu, Mazaruni.
Distance of claim to river or creek landing—6 miles.
Nearest claim holder—Menzies, Stripp & Morris.
1,500 x 800 feet of Crown land, Emily, Putareng, Mazaruni.
Distance of claim to river or creek landing—6 miles.
Nearest claim holder—W. J. Smyth.
1,500 x 800 feet of Crown land, Rose, Putareng, Mazaruni.
Distance of claim to river or creek landing—6 miles.
Nearest claim holder—W. J. Smyth.

BY JAMES BRATHWAITE.

1,500 x 800 feet of Crown land, Perseverance, Old Granny, Mara Mara, Puruni.
Distance of claim to river or creek landing—8 miles.
Nearest claim holder—J. Benjamin.
1,500 x 800 feet of Crown land, Perseverance, Old Granny, Mara Mara, Puruni.
Distance of claim to river or creek landing—8 miles.
Nearest claim holder—J. Benjamin.
1,500 x 800 feet of Crown land, Perseverance, Old Granny, Mara Mara, Puruni.
Distance of claim to river or creek landing—8 miles.
Nearest claim holder—J. Benjamin.
1,500 x 800 feet of Crown land, Try Again, Old Granny, Mara Mara, Puruni.
Distance of claim to river or creek landing—8 miles.
Nearest claim holder—J. Benjamin.

BY PRICILLA HENRY.

1,500 x 800 feet of Crown land, Recoup Creek, Old Granny, Mara Mara, Puruni.
Distance of claim to river or creek landing—8 miles.
Nearest claim holder—J. Benjamin.
1,500 x 800 feet of Crown land, Faith, Old Granny, MaraMara, Puruni.
Distance of claim to river or creek landing—8 miles.
Nearest claim holder—J. Benjamin.

BY F. WALCOTT.

1,500 x 300 feet of Crown land, Faith Creek, Kaburi, Mazaruni.
Distance of claim to river or creek landing—half a days walk.
Nearest claim holder—Simon Wills.

DISTRICT NO. 4.

BY S. A. BLAIR & M. LOUIS.

1,500 x 800 feet of Crown land, Flower, White, Groete.
Distance of claim to river or creek landing—5 miles.
Nearest claim holder—A. Hercules.

BY AMOS COOPER.

1,500 x 800 feet of Crown land, Serpent No. 2, Aramu, Cuyuni.
Distance of claim to river or creek landing—16 miles.
Nearest claim holder—Kingston.

BY D. GRIFFITH.

1,500 x 800 feet of Crown land, Trial, Aramu, Cuyuni.
Distance of claim to river or creek landing—30 miles.
Nearest claim holder—M. Pistano.

BY GEO. N. HARRIS.

1,500 x 800 feet of Crown land, Rosedale No. 1, Pyuka, Cuyuni.
Distance of claim to river or creek landing—26 miles.
Nearest claim holder—J. Agard.
1,500 x 800 feet of Crown land, Rosedale No. 2, Pyuka, Cuyuni.
Distance of claim to river or creek landing—26 miles.
Nearest claim holder—S. Burgess.
1,500 x 800 feet of Crown land, Kimberley, No. 1, Pyuka, Cuyuni.
Distance of claim to river or creek landing—22 miles.
Nearest claim holder—J. Greaves.
1,500 x 800 feet of Crown land, Kimberly, No. 2, Pyuka, Cuyuni.
Distance of claim to river or creek landing—26 miles.
Nearest claim holder—J. Agard.

VICTORIA HENRY.

1,500 x 800 feet of Crown land, Faithful, Aramu, Cuyuni.
Distance of claim to river or creek landing—4 miles.
Nearest claim holder—A. Rodney.
1,500 x 800 feet of Crown land, Faithful, Aramu, Cuyuni.
Distance of claim to river or creek landing—12 miles.
Nearest claim holder—A. Rodney.

BY EDWARD WALCOTT.

1,500 x 800 feet of Crown land, White, Black, Groete, Essequebo.
Distance of claim to river or creek landing—12 miles.
Nearest claim holder—J. Hunte.

BY R. A. WELCOME.

1,500 x 800 feet of Crown land, Clara Bell, Pyuka, Cuyuni.
Distance of claim to river or creek landing—16 miles.
Nearest claim holder—Nil.

Digitized by Google

DISTRICT NO. 5.

J. DOMIT & J. PROWELL.

1,500 x 800 feet of Crown land, Better Hope, Manikuru, Barima.
Distance of claim to river or creek landing—7 miles.
Nearest claim holder—Nil.

BY JOSEPH DUNLOP.

1,500 x 800 feet of Crown land, May Blossom, Arawatta, Barima.
Distance of claim to river or creek landing—5 miles.
Nearest claim holder—Dixon Syndicate.

BY F. A. FRANK & J. GOODRIDGE.

1,500 x 500 feet of Crown land, Ants, Five Stars, Barima.
Distance of claim to river or creek landing—3 miles.
Nearest claim holder—A. Yamster.

BY W. & D. GROVE.

1,500 x 800 feet of Crown land, Quartz Stone, Tenapu, Barima.
Distance of claim to river or creek landing—12 miles.
Nearest claim holder—Holder & Walcott.

BY J. W. TAFARES.

1,500 x 800 feet of Crown land, Tiger, Powie-paru, Barima.
Distance of claim to river or creek landing—7 miles.
Nearest claim holder—Old Pioneer Syndicate.
1,500 x 800 feet of Crown land, Expectation, Barima.
Distanceof claim to river or creek landing—7 miles.
Nearest claim holder—Old Pioneer Syndicate.
1,500 x 800 feet of Crown land, Dry, Barima.
Distance of claim to river or creek landing—7 miles.
Nearest claim holder—Old Pioneer Syndicate.
1,500 x 800 feet of Crown land, Sowarie, Powie-paru, Barima.
Distance of claim to river or creek landing—7 miles.
Nearest claim holder—Old Pioneer Syndicate.
1,500 x 800 feet of Crown land, Sowarie, Powie-paru, Barima.
Distance of claim to river or creek landing—7 miles.
Nearest claim holder—Old Pioneer Syndicate.
1,500 x 800 feet of Crown land, Tiger, Powie-paru, Barima,
Distance of claim to river or creek landing—7 miles.
Nearest claim holder—Old Pioneer Syndicate.
1,500 x 800 feet of Crown land, Tiger, Powie Paru, Barima.
Distance of claim to river or creek landing—7 miles.
Nearest claim holder—Old Pioneer Syndicate.

BY A. JOHN & S. BARKER.

1,500 x 800 feet of Crown land, Massawini, Barama.
Distance of claim to river or creek landing—8 miles.
Nearest claim holder—P. Washington.

BY J. W. BARRINGTON.

1,500 x 800 feet of Crown land, Better Hope, Maka, Barama.
Distance of claim to river or creek landing—10 miles.
Nearest claim holder—Scotland & Chester.

BY T. FORD & J. FRASER.

1,500 x 800 feet of Crown land, Macaw, Barama.
Distance of claim to river or creek landing—9 miles.
Nearest claim holder—L. Douglas.

BY A. J. HUGHES.

1,500 x 300 feet of Crown land, Massawini, Charity, Barama.
Distance of claim to river or creek landing—4 hours' walk.
Nearest claim holder—J. P DaSilva.

DEPARTMENT OF LANDS & MINES,

GEORGETOWN, DEMERARA,
28th June. 1902.

[2.]

IN accordance with Clause 25 of the Amended Mining Regulations. 1899, Notice is hereby given that the following applications for Claim Licences have been lodged with the Commissioner at the Office of the Department of Mines.

All persons who may have any right, title, interest or claim in and to any of the undermentioned Claims, and who may have just grounds to oppose the issue of Claim Licences therefor, are hereby required to do so in due form at the Office of the Department of Mines, in the City of Georgetown, within fourteen (14) days from the date of this notice, setting forth his, her, or their reasons of opposition in writing, duly signed.

FRANK FOWLER,
Acting Commissioner of Lands and Mines.

DISTRICT NO. 2.

BY C. A. MURRAY & R. COLE.

1,500 x 800 feet of Crown land, Seven Stars, Tiger, Potaro.
Distance of claim to river or creek landing—6 miles.
Nearest claim holder—Nil.

BY J. A. DE SOUZA.

1,500 x 800 feet of Crown land, Indiana, Black, Potaro.
Distance of claim to river or creek landing—2 miles.
Nearest claim holder—Nil.
1,500 x 800 feet of Crown land, Ichourah No. 1, Left Bank, Potaro.
Distance of claim to river or creek landing—½ mile.
Nearest claim holder—T. A. Musa.
1,500 x 800 feet of Crown land, Ichourah No. 2, Left Bank, Potaro.
Distance of claim to river or creek landing—½ mile.
Nearest claim holder—T. A. Musa.
1,500 x 800 feet of Crown land, Macaw, Ichourah, Left Bank, Potaro.
Distance of claim to river or creek landing—½ mile.
Nearest claim holder—Nil.
1,500 x 800 feet of Crown land, Darling, Ichourah, Left Bank, Potaro.
Distance of claim to river or creek landing—½ mile.
Nearest claim holder—Nil.
1,500 x 800 feet of Crown land, Spider, Left Bank, Potaro.
Distance of claim to river or creek landing—¼ mile.
Nearest claim holder—Nil.
1,500 x 800 feet of Crown land, Esmeralda, Nyanza, Potaro.
Distance of claim to river or creek landing—3 miles.
Nearest claim holder—Nil.
1,500 x 800 feet of Crown land, St. John, Black, Potaro.
Distance of claim to river or creek landing—2 miles.
Nearest claim holder—Nil.
1,500 x 800 feet of Crown land, Nyanza No. 1, Potaro.
Distance of claim to river or creek landing—3 miles.
Nearest claim holder—Nil.
1,500 x 800 feet of Crown land, Nyanza No. 2. Potaro.
Distance of claim to river or creek landing—3 miles.
Nearest claim holder—Nil.
1,500 x 800 feet of Crown land, Nyanza No. 3, Potaro.
Distance ef claim to river or creek landing—3 miles.
Nearest claim holder—Nil.

BY J. P. VIEIRA.

1,500 x 800 feet of Crown land. Abouya, Black. Potaro.
Distance of claim to river or creek landing—1½ miles.
Nearest claim holder—Nil.
1,500 x 800 feet of Crown land, Goomay, Black. Potaro.
Distance of claim to river or creek landing—1 mile.
Nearest claim holder—Nil.

BY NATHANIEL WAITH.

1,500 x 500 feet of Crown land, Crabwood, Monusi, Essequebo.
Distance of claim to river or creek landing—10 miles.
Nearest claim holder—James Bruce

DISTRICT NO. 3.

BY I. D. FRANCE.

1,500 x 800 feet of Crown land. Tawicuru, Mazaruni.
Distance of claim to river or creek landing—5 miles.
Nearest claim holder—J. M. Ho-a-Hing.
1,500 x 800 feet of Crown land. Tawicuru, Mazaruni.
Distance of claim to river or creek landing—5 miles.
Nearest claim holder—J. M. Ho-a-Hing.
1,500 x 800 feet of Crown land, Tawicuru, Mazaruni.
Distance of claim to river or creek landing—5 miles.
Nearest claim holder—J. M. Ho-a-Hing.
1,500 x 800 feet of Crown land, Tawicuru, Mazaruni.
Distance of claim to river or creek landing—5 miles.
Nearest claim holder—J. M. Ho-a-Hing.
1,500 x 800 feet of Crown land, Tawicuru, Mazaruni.
Distance of claim to river or creek landing—5 miles.
Nearest claim holder—J. M. Ho-a-Hing.
1,500 x 800 feet of Crown land, Tawicuru, Mazaruni.
Distance of claim to river or creek landing—5 miles.
Nearest claim holder—J. M. Ho-a-Hing.
1,500 x 800 feet of Crown land, Tawicuru, Mazaruni.
Distance of claim to river or creek landing—5 miles.
Nearest claim holder—J. M. Ho-a-Hing.
1,500 x 800 feet of Crown land, Tawicuru, Mazaruni.
Distance of claim to river or creek landing—5 miles.
Nearest claim holder—J. M. Ho-a-Hing.
1,500 x 800 feet of Crown land, Tawicuru, Mazaruni.
Distance of claim to river or creek landing—5 miles.
Nearest claim holder—J. M. Ho-a-Hing.
1,500 x 800 feet of Crown land, Tawicuru, Mazaruni.
Distance of claim to river or creek landing—5 miles.
Nearest claim holder—J. M. Ho-a-Hing.
1,500 x 800 feet of Crown land, Tawicuru, Mazaruni.
Distance of claim to river or creek landing—5 miles.
Nearest claim holder—J. M. Ho-a-Hing.
1,500 x 800 feet of Crown land, Tawicuru, Mazaruni.
Distance of claim to river or creek landing—5 miles.
Nearest claim holder—Armeny & Fogel.

Digitized by Google

1,500 x 800 feet of Crown land, Tawicuru, Mazaruni.
Distance of claim to river or creek landing—5 miles.
Nearest claim holder—Armeny & Fogel.
1,500 x 800 feet of Crown land, Tawicuru, Mazaruni.
Distance of claim to river or creek landing—5 miles.
Nearest claim holder—Armeny & Fogel.
1,500 x 800 feet of Crown land, Tawicuru, Mazaruni.
Distance of claim to river or creek landing—5 miles.
Nearest claim holder—Armeny & Fogel.
1,500 x 800 feet of Crown land, Tawicuru, Mazaruni.
Distance of claim to river or creek landing—5 miles.
Nearest claim holder—Armeny & Fogel.
1,500 x 800 feet of Crown land, Tawicuru, Mazaruni.
Distance of claim to river or creek landing—5 miles.
Nearest claim holder—Armeny & Fogel.
1,500 x 800 feet of Crown land, Tawicuru, Mazaruni.
Distance of claim to river or creek landing—5 miles.
Nearest claim holder—Armeny & Fogel.
1,500 x 800 feet of Crown land, Tawicuru, Mazaruni.
Distance of claim to river or creek landing—5 miles.
Nearest claim holder—Armeny & Fogel.
1,500 x 800 feet of Crown land, Tawicuru, Mazaruni.
Distance of claim to river or creek landing—5 miles.
Nearest claim holder—Armeny & Fogel.
1,500 x 800 feet of Crown land, Tawicuru, Mazaruni.
Distance of claim to river or creek landing—5 miles.
Nearest claim holder—Armeny & Fogel.
1,500 x 800 feet of Crown land, Tawicuru, Mazaruni.
Distance of claim to river or creek landing—5 miles.
Nearest claim holder—Armeny & Fogel.
1,500 x 800 feet of Crown land, Ivy, Tawicuru Mazaruni.
Distance of claim to river or creek landing—5 miles.
Nearest claim holder—J. M. Ho-a-Hing.

BY CHARLES HOLLINGSWORTH.

1,500 x 800 feet of Crown land, Rose, Labba, Puruni.
Distance of claim to river or creek landing—3 miles.
Nearest claim holder—W. D. Phoenix.

DISTRICT NO. 4.

BY J. ADAMS, J. CASTELLO & J. ADAMS.

1,500 x 500 feet of Crown land, Contention, Oko, Cuyuni.
Distance of claim to river or creek landing—20 miles.
Nearest claim holder—P. S. Austin.

BY J. W. ALEXANDER

1,500 x 800 feet of Crown land, Charity, Pyuka, Cuyuni.
Distance of claim to river or creek landing—24 miles.
Nearest claim holder—J. E. Agard.

BY D. A. ARTHUR.

1,500 x 800 feet of Crown land, Surprise, White, Cuyuni.
Distance of claim to river or creek landing—14 miles.
Nearest claim holder—M. Bothwick.

BY R. BOBB.

1,500 x 800 feet of Crown land, Charity, Pyuka, Cuyuni.
Distance of claim to river or creek landing—7 miles
Nearest claim holder—J. E. Agard.

BY PETER A. GEORGE.

1,500 x 800 feet of Crown land, Hope, Arawak, Matope, Cuyuni.
Distance of claim to river or creek landing—6 miles.
Nearest claim holder—Bacchus & Bacchus.

BY P. MCF. LAWRENCE & B. T. GORDON.

1,500 x 800 feet of Crown land, Arawak, Matope, Cuyuni.
Distance of claim to river or creek landing—2 miles.
Nearest claim holder—James & Fredericks.

BY SAMUEL GORING.

1,500 x 800 feet of Crown land, Contention, Oko, Cuyuni.
Distance of claim to river or creek landing—20 miles.
Nearest claim holder—E. Johnny.
1,500 x 800 feet of Crown land, Oko, Cuyuni.
Distance of claim to river or creek landing—15 miles.
Nearest claim holder—E. Johnny.

BY AUGUSTUS HERCULES.

1,500 x 800 feet of Crown land, Intime, White, Groete, Essequebo.
Distance of claim to river or creek landing—5½ miles.
Nearest claim holder—Hunte & Jessamy.

BY MILTON VIGILANCE.

1,500 x 500 feet of Crown land, Charity, Pyuka, Cuyuni.
Distance of claim to river or creek landing—7 miles.
Nearast claim holder—J. E. Agard.

DISTRICT NO. 5.

BY JAMES INCE.

800 x 500 feet of Crown land, Rose Hill, Manikuru, Dieu Merci, Barima.
Distance of claim to river or creek landing—5 miles.
Nearest claim holder—Jno. Straker.

BY P. A. MILLINGTON.

1,500 x 800 feet of Crown land, Providence, Powieparu, Barima.
Distance of claim to river or creek landing—4 miles.
Nearest claim holder—L. R. D'Aguiar.

BY J. W. TAVARES.

1,500 x 500 feet of Crown land, Five Stars Hill, Barima.
Distance of claim to river or creek landing—7 miles.
Nearest claim holder—Old Pioneer Syndicate.
1,500 x 500 feet of Crown land, Five Stars Hill, Barima.
Distance of claim to river or creek landing—7 miles.
Nearest claim holder—Old Pioneer Syndicate.

BY G. BOSTON, B. BUNBURY & D. FRASER.

1,500 x 800 feet of Crown land, Friends & Brothers, Hope, Takutu, Barama.
Distance of claim to river or creek landing—12 miles.
Nearest claim holder—Scotland & Griffith.

BY E. FARNUM, W. J. SMYTH & JAS. NAZIER.

1,500 x 800 feet of Crown land, Yari Yari, Tukru, Barama.
Distance of claim to river or creek landing—3 miles.
Nearest claim holder—Nimblett & McKinnon.
1,500 x 800 feet of Crown land, Mynab, Tukru, Barama.
Distance of claim to river or creek landing—3 miles.
Nearest claim holder—Nimblett & McKinnon.

BY F. W. GORING.

1,500 x 500 feet of Crown land, Three Friends, Haima, Barama.
Distance of claim to river or creek landing—6 miles.
Nearest claim holder—Hincks.

BY C. HANDY & A. JOSEPH.

1,500 x 800 feet of Crown land, Annaturie, Hoorie, Barama.
Distance of claim to river or creek landing—4 miles.
Nearest claim holder—W. H. Goring.

BY R. H. KASTER.

1,500 x 800 feet of Crown land, Haima, Barama.
Distance of claim to river or creek landing—10 miles.
Nearest claim holder—Inniss.
1,500 x 800 feet of Crown land, Haima, Barama.
Distance of claim to river or creek landing—10 miles.
Nearest claim holder—Inniss.

BY AARON NEBLETT.

1,500 x 800 feet of Crown land, Labba, Brown, Barama.
Distance of claim to river or creek landing—2 miles.
Nearest claim holder—P. Daniel.

BY W. J. SMYTH.

1,500 x 800 feet of Crown land, Tooru, Morakikura, Barama.
Distance of claim to river or creek landing—6 miles.
Nearest claim holder—Farnum & Smyth.
1,500 x 800 feet of Crown land, Chance, Yakicru, Barama.
Distance of claim to river or creek landing—4 miles.
Nearest claim holder—Morris & Moore.
1,500 x 800 feet of Crown land, Dove, White, Barama.
Distance of claim to river or creek landing—1½ miles.
Nearest claim holder—Farnum & Smyth.

DEPARTMENT OF LANDS & MINES,

GEORGETOWN, DEMERARA,

[2.] 28th June, 1902.

NOTICE is hereby given, in accordance with Section 10 of the Amended Mining Regulations, 1899, Amendment Regulations, 1901, that the undermentioned Claims for which the Claim Licence Fees have not been paid, are declared abandoned, and the land included therein has become open to location by any person.

FRANK FOWLER,
Acting Commissioner of
Lands and Mines.

DISTRICT NO. 4.

BY C. APPLEWHAITE & T. H. MAYNARD.

1,500 x 500 feet of Crown land, Rein Deer, Black, Groete.
Distance of claim to river or creek landing—1 mile.
Nearest claim holder—N. Clarke.

BY WILLIAM JESSAMY.

1,500 x 800 feet of Crown land, Falls, Groete, Black Creek Landing, Essequebo.
Distance of claim to river or creek landing—10 miles.
Nearest claim holder—S. Paul.

BY J. JACKSON & A. COX.

1,500 x 800 feet of Crown land, Black Water, Kopang, Cuyuni.
Distance of claim to river or creek landing—20 miles.
Nearest claim holder—James Lewis.

DISTRICT NO. 5.

BY JAS. D'WEEVER.

1,500 x 800 feet of Crown land, Massawini, Barama.
Distance of claim to river or creek landing—10 miles.
Nearest claim holder—Lewis & Gordon.

Digitized by Google

DEPARTMENT OF LANDS & MINES,
GEORGETOWN, DEMERARA.

[3.] 21st June, 1902.

IN accordance with Clause 25 of the Amended Mining Regulations, 1899. Notice is hereby given that the following applications for Claim Licences have been lodged with the Commissioner at the Office of the Department of Mines.

All persons who may have any right, title, interest or claim in and to any of the undermentioned Claims, and who may have just grounds to oppose the issue of Claim Licences therefor, are hereby required to do so in due form at the Office of the Department of Lands and Mines, in the City of Georgetown, within fourteen (14) days from the date of this notice setting forth his, her or their reasons of opposition in writing duly signed.

FRANK FOWLER,
Acting Commissioner of Lands and Mines.

DISTRICT NO. 3.

BY THE ENACHU AND KUPARI DIAMOND MINING CO. LIMITED.

1,000 x 800 feet of Crown land, Enachu, Mazaruni.
Distance of claim to river or creek landing—6 miles.
Nearest claim holder—Enachu and Kupari Diamond Mining Co., Ltd.

1,500 x 700 feet of Crown land, Enachu, Mazaruni.
Distance of claim to river or creek landing—6 miles.
Nearest claim holder—Enachu and Kupari Diamond Mining Co., Ltd.

1,500 x 800 feet of Crown land, Enachu, Mazaruni.
Distance of claim to river or creek landing—6 miles.
Nearest claim holder—Enachu and Kupari Diamond Mining Co., Ltd.

1,500 x 800 feet of Crown land, Enachu, Mazaruni.
Distance of claim to river or creek landing—6 miles.
Nearest claim holder—Enachu and Kupari Diamond Mining Co., Ltd.

BY ALICE PARKS.

1,500 x 800 feet of Crown land, Crab, Takatu, Mazaruni.
Distance of claim to river or creek landing—18 miles.
Nearest claim holder—A. Van Leewaarde.

BY SAMUEL POLLARD.

1,500 x 800 feet of Crown land, Intime, Taparow Landing, Puruni.
Distance of claim to river or creek landing—1 mile.
Nearest claim holder—S. Laville.

BY A. SHABLER, J. N. ROBERTS & J. STRAGHN.

1,500 x 800 feet of Crown land, Rose, Chinese Landing, Puruni.
Distance of claim to river or creek landing—2 miles.
Nearest claim holder—H. W. Bovell.

DISTRICT NO. 4.

BY T. ROGERS, W. ANTHONY & M. CHRISTMAS.

1,500 x 800 feet of Crown land, Hope, St. George's, Cuyuni.
Distance of claim to river or creek landing—10 miles.
Nearest claim holder—Simon Thomas.

BY M. A. T. BARTRUM.

1,500 x 800 feet of Crown land, White, Cuyuni.
Distance of claim to river or creek landing—At Riverside.
Nearest claim holder—Unknown.

BY JOSEPH BENJAMIN.

1,500 x 800 feet of Crown land, Try me, Oko, Cuyuni.
Distance of claim to river or creek landing—20 miles.
Nearest claim holder—J. T. A. Jarvis.

BY A. COOPER.

1,500 x 500 feet of Crown land, Serpent, Aramu, Cuyuni.
Distance of claim to river or creek landing—12 miles.
Nearest claim holder—B. & J. Kingston.

BY J. H. HUGHES & R. DE BAKKER.

1,500 x 800 feet of Crown land, Albertha, Black, Groete Creek.
Distance of claim to river or creek landing—½ mile.
Nearest claim holder—John Daly.

BY CHARLOTTE DAVID.

1,500 x 800 feet of Crown land, Faith, Wyamu, Cuyuni.
Distance of claim to river or creek landing—12 miles.
Nearest claim holder—Morris & James.

BY JAMES JOB.

1,500 x 500 feet of Crown land, Faith, Aramu, Cuyuni.
Distance of claim to river or creek landing—25 miles.
Nearest claim holder—A. Bobb.

BY J. C. SUMNER.

1,500 x 800 feet of Crown land, May Rose, Oko, Cuyuni.
Distance of claim to river or creek landing—20 miles.
Nearest claim holder—Unknown.

DISTRICT NO. 5.

BY NORMAN BOYCE.

1,500 x 800 feet of Crown land, Less Beholding, Hill No. 3, Arakaka, Barima.
Distance of claim to river or creek landing—3 miles.
Nearest claim holder—C. A. Parrett.

1,500 x 500 feet of Crown land, Rattlesnake, Arakaka, Barima.
Distance of claim to river or creek landing—2½ miles.
Nearest claim holder—E. Worrell.

BY JAMES GILL.

1,500 x 800 feet of Crown land, Fond, Manikuru, Barima.
Distance of claim to river or creek landing—4½ miles.
Nearest claim holder—None.

BY S. DE FLORIMONT & R. GENTLE.

1,500 x 800 feet of Crown land, Faithful, Arakaka, Barima.
Distance of claim to river or creek landing—3 miles.
Nearest claim holder—McDerby.

BY W. JAMES & J. SQUIRES.

1,500 x 500 feet of Crown land, No good, Barima.
Distance of claim to river or creek landing—5 miles.
Nearest claim holder—G. Watson & J. Howard.

BY C. A. LUCIENNE.

1,500 x 800 feet of Crown land, Saint Antonio, Perseverance, Manikuru, Barima.
Distance of claim to river or creek landing—8 miles.
Nearest claim holder—W. Bishop.

BY PRINCE MOORE.

1,500 x 800 feet of Crown land, Faith, Arakaka, Barima.
Distance of claim to river or creek landing—7 miles.
Nearest claim holder—P. A. Campbell.

BY J. A. O'NEAL.

1,500 x 800 feet of Crown land, Perseverance, Manikuru, Barima.
Distance of claim to river or creek landing—4 miles.
Nearest claim holder—Nicholas & Marks.

BY T. D. LAWRENCE.

1,500 x 800 feet of Crown land, Try All, Takutu, Barama.
Distance of claim to river or creek landing—12 miles.
Nearest claim holder—Bunbury & Boston.

BY A. A. SCOTLAND & A. G. GRIFFITH.

1,500 x 800 feet of Crown land, Hope, Takutu, Barama.
Distance of claim to river or creek landing—12 miles.
Nearest claim holder—E. Godfrey.

BY A. WILLIAMS.

1,500 x 800 feet of Crown land, Rose, Takutu, Barama.
Distance of claim to river or creek landing—10 miles.
Nearest claim holder—D. Lawrence.

DEPARTMENT OF LANDS & MINES,
GEORGETOWN, DEMERARA,

[3.] 21st June, 1902.

NOTICE is hereby given, for general information, that the undermentioned Claim Licence has been revoked by His Excellency the Governor.

FRANK FOWLER,
Acting Commissioner of Lands and Mines.

Claim Licence No. 4,037.
1,500 x 500 feet of Crown land, Sand Box Hill, Madia, Potaro.
Distance of claim to river or creek landing—10 miles.
Nearest claim holder—Rose Inflexible Syndicate.
Date of Location—30.9.1901.

DEPARTMENT OF LANDS & MINES,
GEORGETOWN, DEMERARA,

[3.] 21st June, 1902.

NOTICE is hereby given for general information that the following applications for the undermentioned tracts of Crown Land made under Regulation 36 (1 & 2) of the Amended Mining Regulations, 1899 have been received by the Commissioner of Lands and Mines. viz :—

DISTRICT NO. 3.

BY M. NASCIMENTO.

To occupy for business purposes one acre of Crown Land at Koh-i-nor Hill, Puruni.

To occupy for business purposes one acre of Crown Land at Gladstone Hill, Puruni.

All persons having any right, title, interest or claim in and to any of the abovementioned tracts of

Digitized by Google

Crown Land, and who may have just grounds to oppose the granting thereof, are hereby requested to do so in due form at the office of the Government Land Department, at the Guiana Public Buildings, in the City of Georgetown, at any time during office hours, on any day within fourteen days from the date of this advertisement, setting forth his, her, or their reason of opposition in writing, duly signed.

FRANK FOWLER,
Acting Commissioner of Lands and Mines.

DEPARTMENT OF LANDS & MINES,
GEORGETOWN, DEMERARA,
[3.] 21st June, 1902.

NOTICE is hereby given, in accordance with Section 10 of the Amended Mining Regulations, 1899 Amendment Regulations, 1901, that the undermentioned Claim for which the Claim Licence Fee has not been paid, is declared abandoned, and the land included therein has become open to location by any person.

FRANK FOWLER,
Acting Commissioner of Lands and Mines.

DISTRICT NO. 4.

BY G. ALEXANDER.

1,500 x 800 feet of Crown land, Trial, Salt Creek Landing, Groete, Essequebo.
Distance of claim to river or creek landing—½ days' walk.
Nearest claim holder—Alexander & Hopkinson.

DEPARTMENT OF LANDS & MINES,
GEORGETOWN DEMERARA,
[3.] 21st June, 1902.

IN accordance with Clause 37 (2) of the Amended Mining Regulations, 1899:

Notice is hereby given that the following Notices of intended Transfer of right, title, and interest in and to the undermentioned Claim Licences have been received by the Commissioner of Lands and Mines:—

DISTRICT NO. 2.

BY A. C. BARNES TO E. A. MERRIMAN & J. E. FRASER.

All interest in Claim Licence No. 4,247, Mahdia Creek, Potaro.

DISTRICT NO. 3.

BY M. NASCIMENTO TO A. C. RODRIGUES.

All interest in Claim Licences Nos. 327, 328 and 329, O.R., Chinese Creek, Puruni.

DISTRICT NO. 4.

BY J. FRANKLAND TO H. HUMPHREY & S. T. HASSELL.

All interest in Claim Licences Nos. 51 to 64, 443, 472, 473, 505, 555 to 564, 624 to 626, 92, 589 and 590, in Cuyuni.

DISTRICT NO. 5.

BY M. B. STEVENSON & J. MCMILLAN TO E. FARNUM & W. SMYTH.

All interest in Claim Licences Nos. 314, 2,822, 2,598, 3,188 and 2,479, Barama.

All persons who may have any right, title, interest, or claim in and to the above mentioned Claim Licences, and who may have just grounds to oppose the Transfer thereof, are hereby required to do so in due form atthe Office of the Department of Mines, in the City of Georgetown, within the time specified by the Regulations, setting forth his, her, or their reasons of opposition in writing, duly signed.

FRANK FOWLER,
Acting Commissioner of Lands & Mines.

DEPARTMENT OF LANDS & MINES,
Georgetown, Demerara,
21st June, 1902.

NOTICE is hereby given for general information that the undermentioned Concessions have been cancelled by His Excellency the Governor.

FRANK FOWLER,
Acting Commissioner of Lands and Mines.

(1.) Concession granted to Samuel Ernest Raymond Forbes, of Bartica, on the 3rd December, 1902, authorising him, his heirs and assigns, to occupy for the term of five years, that portion of the Aramu Creek, a tributary on the Right Bank of the Cuyuni River, Essequebo River, lying within the now existing banks of the said Creek, and commencing at the mouth thereof and extending upwards to a point where the Creek is struck by a line on the Right Bank thereof, known as Fernandes' line, and therein during the said term to dredge for, and if, and when found, to take and appropriate to his use, all gold, silver, and valuable minerals, other than precious stones.

(2.) Concession granted to Samuel Ernest Raymond Forbes of Bartica, on the 3rd December, 1900, authorising him his heirs, and assigns to occupy, for the term of five years, that portion of the Oko Creek, a tributary on the Right Bank of the Cuyuni River, Essequebo River, being within the now existing banks of the said Creek and commencing at the mouth thereof and extending upwards to a tributary on the Left Bank thereof, known as Bird Cage Creek, and therein during the said term to dredge for and if and when found to take and appropriate to his use all gold, silver and valuable minerals, other than precious stones.

Miscellaneous.

NOTICE.

NOTICE is hereby given that I, or some person duly authorised by me, will sell by Public Auction to the highest bidder, at Plantation Clonbrook, East Coast, Demerara, at noon, on Monday, the 21st July, 1902, and following days, a quantity of materials, in small lots, now lyng on the said Plantation comprising:—

White Pine and Pitch Pine Lumber.
Hardwood Beams and Posts.
Sash Windows, Shingles, etc.

The above materials are almost new and have been taken from the recently erected Factory Buildings on the Estate.

Terms of Sale:—Cash on the knock of the hammer, with two per cent. added for Church and Poor, no removal of any purchase being permitted until the money has been paid.

FRANK FOWLER,
Acting Commissioner of Lands and Mines.

Department of Lands and Mines,
Georgetown, 2nd July, 1902.

1. SEALED Tenders will be received at the Department of Lands and Mines, Victoria Law Courts, until noon on Tuesday, the 15th day of July, 1902, for leasing the abandoned Government Plantation "Gorchum,' situate in the Mahaica District, in the County of Demerara, for a term not exceeding three years.

Digitized by Google

2. The Creek Dam, Koker, and general drainage of the Estate will have to be maintained at the Lessee's expense.

3. The successful tenderer will be required to bear the cost of drawing up and depositing the agreement of lease in the Registrar's Office.

4. The highest or any tender will not necessarily be accepted.

5. Tenders to be marked outside "Tender "for leasing Plantation Gorchum."

6. Sliding scale tenders are inadmissible.

FRANK FOWLER,
Acting Commissioner of Lands and Mines.

Department of Lands and Mines,
20th June, 1902.

UPPER BERBICE RIVER JUDICIAL DISTRICT.

NOTICE.

PURSUANT to the provisions of Ordinance No. 11 of 1887, I hereby give notice that I, or some one duly authorised by me in writing, will sell at Maria Henrietta Court Room, on Tuesday, the 22nd of July, 1902, at 12, noon, to the highest bidder, the undermentioned timber, unless it is duly claimed as the law directs. This timber was seized by Mr. Government Officer Melville on the 31st of March, 1902, from one Robert Bell, for a breach of the abovementioned Ordinance.

423 cubic feet Simarupa Timber.
500 cubic feet Mora Timber.

The above timber lies on both banks of the Berbice River, between Yanapraroo Creek on the right bank, and Cramuna Creek on the left bank.

Terms of Sale:—Cash, with 2 per cent. auction dues and royalty.

E. R. ANSON,
Magistrate in charge of the Upper Berbice River District.

Whim, 9th June, 1902.

DEPARTMENT OF LANDS AND MINES,
28th June, 1902.

NOTICE is hereby given, for general information, that in consequence of the failure of the applicants to comply with the requirements of Clause 8 (1) of the Crown Lands Regulations, 1898, the following applications are deemed to be withdrawn, and have been cancelled in accordance with the provisions of said Clause. It is now open to any person to apply for the land referred to therein:—

BY J. J. DA SILVA, JNR.

25 acres, Right Bank, Akawini Creek, Left Bank, Pomeroon River, above tract applied for by J. J. Da Silva.

BY J. J. DA SILVA.

25 acres, Right Bank, Akawini Creek, Left Bank, Pomeroon River, above a tract applied for by F. D'Agrella.

BY FRANCIS D'AGRELLA.

25 acres, Right Bank, Akawini Creek, Left Bank, Pomeroon River, above a tract applied for by F. Ord.

FRANK FOWLER,
Acting Commissioner of Lands and Mines.

NOTICE OF APPLICATION
FOR TRANSFER OF A LICENCE TAKEN OUT IN RESPECT OF ANY BUSINESS OR TRADE.

NOTICE is hereby given that Jose C. daSilva and Luiz Martins, residing at lot 15, High Street and lot 14, Lombard Street, respectively, the holders of licences Nos. 185/46, 2,147/147 for carrying on a provision shop business and the sale of tobacco at lot 6 or 8, Werk-en-Rust, and Jose C. daSilva, residing at lot 15, High Street, have given the Commissary of Taxation of the Georgetown Fiscal District, notice of the intention to transfer the said licences to the said Jose C. daSilva. Any person having a claim of over $100 for a liquidated sum against the said Jose C. daSilva and Luiz Martins, and desiring to oppose the said transfer, must give to the said Commissary within 14 days of the date of this notice, a written notice objecting to the said transfer.

J. SOLOMON,
District Commissary,
Georgetown District.

Commissary's Office,
Georgetown, 24th June, 1902.

NUMBER AND DESCRIPTION OF ANIMALS SLAUGHTERED AT THE CUMINGSBURG ABATTOIR DURING THE MONTH OF JUNE, 1902.

Oxen	8
Bulls	70
Cows	99
Steers	276
Heifers	40
Calves	31
Sheep	118
Goats	10
Swine (over 20 lbs.)	331
Do. (under ")	3
Turtle	1

PRICES OF BUTCHERS' MEAT, VEGETABLES, FRUIT AND GROCERIES, &c., DURING JUNE, IN THE STABROEK MARKET.

Fresh Beef	per lb.	10 & 14c.
" Pork	"	12 & 14c.
" Veal	"	14 & 16c.
" Mutton	"	20, 24 & 28c.
Fowls	per doz.	$5 50.
Ducks	"	$7.
Turkeys	per pair	$5 50.
Guinea Birds	"	$2 16.
Salt Fish, Cod, &c.	per lb.	4, 6 & 8c.
" Pork	"	12 & 14c.
" Beef	"	14c.
Herrings	"	4c.
Mackerels	"	6c.
Salmon	"	10c.
Butter	"	24 & 32c.
Lard	"	18c.
Coffee	"	14 & 16c.
Eggs		4 for 8c.
Cocoa	"	14c.
Sugar, White	"	nil.
" Yellow	"	3c.
" Muscovado	"	2c.
Wheat Flour	"	3 & 4c.
Indian Corn Meal	"	3c.
Guinea " "	per pt.	Nil.
Plantains	per bunch	16, 24 & 32c.
Yams, Buck		2 lbs. for 8c.
" Barbados		2 " " 8c.
Eddoes, Chinese		5 " " 8c.
" Tannias		5 " " 8c.
Potatoes, Irish		2 " " 8c.
" sweet		5 " " 8c.
Cassava		4 sticks for 8c.
Corn	per gln.	20c.
Onions	per lb.	8c.
Pumpkins	each	24, 32 & 40c.
Boulanga		3 for 2c.
Tomatoes		3 " 2c.
Cucumbers		4 " 8c.
Ochroes		12 " 2c.
Bananas	per bunch	20, 24 and 32c.
Pines	each	8 & 12c.
Oranges		4 for 8c.
Limes		8 " 2c.
M. Apples		1 " 8c.
Avocado Pears		nil.
Semitoes		3 " 2c.
Water Melons	each	12 to 24c.
Sugar Canes		6 for 8c.

A. FERNANDES,
Clerk of Markets.

SALE OF SEIZURE.

SOUTH ESSEQUEBO JUDICIAL DISTRICT.

NOTICE is hereby given that in accordance with the provisions of Ordinance No. 11 of 1887, I, the undersigned, or some person duly authorized in writing by me, will sell publicly to the highest bidder on Friday, the 25th day of July, 1902, at 12 o'clock, noon, at Vergenoegen Court House, the following articles seized by Mr. Vivian Carter, Government Officer, under Section 28 of Ordinance No. 11, of 1887, at Hyde Park, East Bank, Essequebo River, from person unknown, unless the same are claimed in terms of Law, namely:—

7 logs Crabwood, 296 c. feet (more or less)
2 logs Mora, 127 c. feet (more or less)

The seizure now lies in the draining trench of South Look Out, East Bank, Essequebo River.

Terms of sale: Cash with 2 o/o auction dues and subject to a royalty of one cent per cubic foot on the timber.

LIONEL E. HAWTAYNE,
Acting Stipendiary Magistrate.

Leguan, 21st June, 1902.

Digitized by Google

NOTICE.

NOTICE is hereby given that the undermentioned Licence of Occupancy has been revoked and cancelled, on the date stated, and the land held thereunder reverts to the Crown.

To whom Granted.	Locality.	Date of Revocation.
A. Barr as Attorney of Messrs. Quintin Hogg and H. B. Hunter.	One hundred and nineteen acres, West Bank, Essequibo River, in the rear of Plantations Onderneeming, Suddie, and Maria's Lodge.	20.6.1902.

FRANK FOWLER,
Acting Commissioner of Lands & Mines.
Department of Lands & Mines,
5th July, 1902.

NOTICE OF APPLICATION
FOR TRANSFER OF A LICENCE TAKEN OUT IN RESPECT OF ANY BUSINESS OR TRADE.

NOTICE is hereby given that Jose Ferreira and Alfredo Vivieros, residing at lot 35, Fort Street, Kingston, and lot 33, Barrack Street, Kingston, respectively, the holders of Licences Nos. 221/54, 1,154/53, 2,174/174, for carrying on a provision business and the sale of Wine and Malt Liquors and Tobacco at W. ½ lot 63 or 32, Kingston, and Alfredo Vivieros, residing at lot 33, Barrack Street, Kingston, have given the Commissary of Taxation of the Georgetown Fiscal District notice of the intention to transfer the said licences to the said Alfredo Vivieros. Any person having a claim of over $100 for a liquidated sum against the said Jose Ferreira and Alfredo Vivieros, and desiring to oppose the said transfer, must give to the said Commissary within 14 days of the date of this notice, a written notice objecting to the said transfer.

J. SOLOMON,
District Commissary,
Georgetown District.
Commissary's Office, Georgetown,
25th June, 1902.

NOTICE OF APPLICATION
FOR TRANSFER OF A LICENCE TAKEN OUT IN RESPECT OF ANY BUSINESS OR TRADE.

NOTICE is hereby given that Manoel Perreira, residing at E ½ Lot 9 or 12, Lombard Street, the holder of Licences Nos. 238/34, 1166/65, 2194/194 for carrying on a provision business and the sale of wine and malt and tobacco at E ½ lot 9 or 12. Werk-en-Rust, and Antonio D'Freitas, residing at lot 21, Saffon Street, have given the Commissary of Taxation of the Georgetown Fiscal District notice of the intention to transfer the said licences to the said Antonio D'Freitas. Any person having a claim of over $100 for a liquidated sum against the said Manoel Perreira, and desiring to oppose the said transfer, must give to the said Commissary within 14 days of the date of this notice, a written notice objecting to the said transfer.

J. SOLOMON,
District Commissary, Georgetown District.
Commissary's Office, Georgetown,
25th June, 1902.

NOTICE OF APPLICATION
FOR TRANSFER OF A LICENCE TAKEN OUT IN RESPECT OF ANY BUSINESS OR TRADE.

NOTICE is hereby given that Jose C. daSilva and Luiz Martins, residing at lot 15, High Street and lot 14, Lombard Street, respectively, the holders of licences Nos. 303/80, 2,069/22 for carrying on a provision shop and a cook shop business at lot 5, or 7, Werk-en-Rust, and Jose C. daSilva, residing at lot 15, High Street, have given the Commissary of Taxation of the Georgetown Fiscal District, notice of the intention to transfer the said licences to the said Jose C. daSilva. Any person having a claim of over $100 for a liquidated sum against the said Jose C. daSilva and Luiz Martins, and desiring to oppose the said transfer, must give to the said Commissary within 14 days of the date of this notice, a written notice objecting to the said transfer.

J. SOLOMON,
District Commissary, Georgetown District.
Commissary's Office, Georgetown,
24th June, 1902.

NOTICE OF APPLICATION
FOR TRANSFER OF A LICENCE TAKEN OUT IN RESPECT OF ANY BUSINESS OR TRADE.

NOTICE is hereby given that Lamasan, residing at Plaisance, the holder of Licence No. 2,951/125 for carrying on a provision shop at Plaisance, and Lai-a Fook, residing at Pln. Ogle, E.C., have given the Commissary of Taxation of the East Coast Fiscal District, notice of the intention to transfer the said licence to the said Lai-a-Fook. Any person having a claim of over $100 for a liquidated sum against the said Lamasan, and desiring to oppose the said transfer, must give to the said Commissary within 14 days of the date of this notice, a written notice objecting to the said transfer.

ARTHUR H. HILL,
Acting District Commissary of Taxation.
23rd June, 1902.

Digitized by Google

Customs' Notice.

IMPORT RETURN FOR THE MONTH OF MARCH, 1902.

RETURN NO. 1.—GOODS LIABLE TO DUTY.

ARTICLES.	COUNTRIES WHENCE IMPORTED.	QUANTITIES IMPORTED IN DETAIL.	TOTAL QUANTITIES IMPORTED.	VALUE. Of Imports in Detail.	VALUE. TOTAL VALUE.	DUTY. Gross amount of Duty Received.	DUTY. Rate.
Acid (Acetic) containing less than 66% & more than 10% ... gls.	United Kingdom ...		40	9 42	9 42	24 00	60c. per gal.
Acid (ditto) containing less than 10% of the real acid ... ...gls.	Idem	$419\frac{9}{10}$	$967\frac{9}{10}$	91 92	237 62	96 79	10 c. ,, gal.
	United States	548		145 70			
Arrowroot ... lbs	U. Kingdom	88	309	5 44	10 44	3 09	1c. per lb.
	B. W. Indies	221		5 00			
Bacon ... ... ,,	United Kingdom ...	410	982	69 28	165 61	19 64	2c. per lb.
	United States	572		96 33			
Bags and Sacks No.	United Kingdom ...		155,200	14,472 84	14,472 84	1,940 00	$1 25 per 100
Beef (pickled) ... brls.	Idem	$\frac{120}{200}$	$610\frac{39}{200}$	24 00	7,760 98	1,229 20	$2 00 per brl.
	United States	$609\frac{139}{200}$		7,736 98			
Biscuits (Sweetened or Sugared) ...lbs.	United Kingdom ...		$3,223\frac{1}{5}$	464 18	464 18	161 16	5c. per lb.
Blue ... ... lbs.	Idem		10,000	428 80	428 80	25 00	¼c. per lb.
Bolts & Nuts ... cwt.	Idem	$57\frac{31}{40}$	$58\frac{1}{40}$	219 20	223 52	23 21	40c. per cwt.
	U. States...	$\frac{18}{40}$		4 32			
Bran & Pollard... lbs.	Idem		7,660	93 65	93 65	19 15	¼c. per lb.
Bread & Biscuits lbs. (not fancy or in tins)	U. Kingdom	266	6,726	9 12	202 12	33 63	½c. per lb.
	United States	6,460		193 00			
Bread & Biscuits (not fancy in tins)... lbs.	United Kingdom ...	24	2,761	7 87	239 10	20 70	¾c. per lb
	Br. N. America	288		31 90			
	United States	2,449		199 33			
Brimstone & Sulphur lbs.	U. Kingdom		19,824	246 38	246 38	198 24	1c. per lb.
Buckets & Pails (of wood) ... ... doz.	U. States		7	11 10	11 10	1 75	25c. per doz.
Buckets and Pails (all other kinds) ... doz.	U. Kingdom		390	563 68	563 68	195 00	50c. per doz.
Butter ... ... lbs.	Idem	22,341	28,447	4,149 00	5,456 25	568 94	2c. per lb.
	Br. North America ...	2,648		739 37			
	United States	600		94 00			
	France	2,822		473 88			
Candles (Composition) lbs.	United Kingdom ...		539	55 36	55 36	26 95	5c. per lb.
Candles (Tallow) ,,	United States		1,200	140 00	140 00	12 00	1c. per lb.
Cannabis Indica and its extracts ...lbs.	United Kingdom.. ...		410	1,069 46	1,069 46	2,460 00	$6.00 ,, lb.
Cartridges (filled) No.	Idem	3,300	8,300	65 90	74 90	124 50	$1.50 ,, 100
	U. States	5,000		9 00			
Cartridges (capped but not filled) ... do.	United Kingdom ...		2,000	11 70	11 70	10 00	50c. p. 100
Cement ... ...brls.	Idem		100	144 00	144 00	25 00	25c. per brl.
Cheese ... ... lbs.	Idem	$607\frac{1}{2}$	$11,420\frac{1}{2}$	102 20	1,348 58	228 41	2c. ,, lb.
	Br. North America ...	869		99 26			
	United States	888		121 22			
	Holland	9,056		1,025 90			
Chloral Hydrate lbs.	United Kingdom ...		28	14 56	14 56	6 72	24c. per lb.
Chloroform ... lbs.	Idem		$76\frac{18}{20}$	102 58	102 58	15 38	20c. per lb.
Chocolate & Cocoa lbs.	Idem	715	726	385 95	392 53	43 56	5c. per lb.
	Br. W. Indies	5		1 20			
	United States	6		5 38			
Cigars & Cigarettes ,,	U. Kingdom	$60\frac{44}{150}$	$308\frac{74}{150}$	131 95	1,039 90	462 78	$1 50 p. lb.
	Br. W. Indies	$148\frac{29}{150}$		464 36			
	U. States...	$100\frac{1}{150}$		443 59			

Digitized by Google

IMPORT RETURN FOR THE MONTH OF MARCH, 1902.—CONTINUED.

ARTICLES.	COUNTRIES WHENCE IMPORTED.	QUANTITIES IMPORTED IN DETAIL.	TOTAL QUANTITIES IMPORTED.	VALUE. Of Imports in Detail.	VALUE. TOTAL VALUE.	DUTY. Gross amount of Duty Received.	DUTY. Rate.
Coals (loose) ... Tons	U. Kingdom	1,772 15/16		$ 8,702 20	$	$	
	U. States	1,398	3,170 15/16	3,634 80	12,337 00	1,585 25	50c. per ton
Coffee (raw) ... lbs.	United Kingdom ...	9,831		634 30			
	U. States	12,000	21,831	1,021 75	1,656 05	982 39	4½c. p. lb.
Confectionery ... lbs.	U. Kingdom	6,061½		588 99			
	B. W. Indies	28		5 12			
	U. States...	79		12 84			
	D. Guiana	2	6,170½	16	607 11	370 21	6c. per lb.
Cordage (including gasketing) ... cwt.	U. Kingdom	25 78/100		280 76			
	B. N. America	94 22/100		998 72			
	United States	22 91/100	143 89/100	265 05	1,544 53	143 59	$1.00 „ cwt.
Corks (cut) ... lbs.	United Kingdom ...	130		18 46			
	Port. Possessions ...	780	910	170 00	188 46	91 00	10c. per lb.
Corn or Maize ... „	U. States		63,840	854 10	854 10	159 60	¼c. per lb.
Corn Brooms ... doz.	Br. N. America ...		130	257 25	257 25	26 00	20c. „ Doz.
Cornmeal ... lbs.	Idem	5,000		87 10			
	U. States	73,500	78,500	1,254 00	1,341 10	196 25	¼c. per lb.
Crushed and ground feed ... ... lbs.	U. Kingdom		280	13 44	13 44	70	¼c. per lb.
Currants & Raisins „	Idem		409½	20 62	20 62	8 19	2c. „ lb.
Dynamite (for blasting purposes) ... lbs.	Idem		3,000	960 00	960 00	120 00	4c. per lb.
Fish, (dried) ... cwt.	Idem	3 13/16		21 96			
	Br. W. Indies	200		750 00			
	B. N. America	4,761 13/16		18,416 50			
	U. States	196	5,160 15/16	815 00	20,003 46	2,580 45	50c. p. cwt.
Fish (pickled) Salmon brls.	B. N. America	46		434 00			
	United States	10	56	82 00	516 00	112 00	$2 00 per brl.
Fish (do.) Mackerel brl.	Br. N. America	255 70/100		1,802 40			
	United States	9	264 70/100	72 00	1,874 40	264 70	$1 00 p. brl.
Fish (pickled) unenumerated ... ... brls.	U. Kingdom	39/100		6 64			
	Br. W. Indies	7/100		1 99			
	Br. N. America	281 5/100		1,077 85			
	United States	24	306	117 00	1,203 48	153 00	50c. „ brl.
Fish (smoked) ... lbs.	U. Kingdom	88		8 04			
	Br. N. America... ...	8,318	8,406	303 00	311 04	42 03	½c. „ lb.
Fish (prsvd. in tins) „	United Kingdom ...	16,400½		1,926 44			
	Br. W. Indies	762		120 94			
	Br. N. America... ...	3,901		570 84			
	United States	16,783		1,516 28			
	Port. Possessions ...	625	38,471½	100 00	4,234 50	769 43	2c. per lb.
Flour ... ... brls.	Br. N. America	505		1,828 75			
	U. States...	15,325 2/100	15,830 2/100	53,215 40	55,044 15	15,830 02	$1 00 per brl.
Fruits & Vegetables lbs.	United Kingdom ...	2,546		247 24			
	Br. W. Indies	2,070		150 00			
	Br. N. America	967¾		59 81			
	United States	892		66 14			
	Port. Possessions ...	765	7,240¾	96 00	619 19	362 04	5c. per lb.
Garlic ... ... lbs.	British West Indies ...	94		Post.			
	Br. N. America	4,004		80 00			
	U. States...	400		20 00			
	Port. Possessions ...	4,600	9,098	180 00	280 00	68 24	¾c. „ „
Gelatine ... „	U. Kingdom		38 13/16	34 75	34 75	2 91	7½c. per lb.
Ghee ... ... „	East Indies		26	5 00	5 00	52	2c. per lb.
Ginger (Raw) ... „	U. Kingdom	2,709		297 94			
	Br. N. America	70	2,779	2 66	300 60	27 79	1c. per lb.
Goats ... ... No.	Br. W. Indies		1	4 00	4 00	25	25c. each.
Grain (Barley) lbs.	U. Kingdom		17,984	360 64	360 64	44 96	¼c. per lb.

Digitized by Google

IMPORT RETURN FOR THE MONTH OF MARCH, 1902.—CONTINUED.

ARTICLES.	COUNTRIES WHENCE IMPORTED.	QUANTITIES IMPORTED IN DETAIL.	TOTAL QUANTITIES IMPORTED.	VALUE. Of Imports in Detail.	VALUE. TOTAL VALUE.	DUTY. Gross amount of Duty Received.	DUTY. Rate.
Grain (all others) lbs.	Idem	59,516		1,061 50			
	British West Indies ...	12,516		322 30			
	B. N. America	19,388		422 10			
	U. States	191,416		4,107 60			
	East Indies	492		10 25			
	Port. Possessions ...	9,000	292,328	150 00	6,073 75	730 82	¼c. per lb.
Grease ... ... do.	B. N. America		233	7 57	7 57	2 33	1c. ,, ,,
Gums ... ... ,,	U. Kingdom		174	15 96	15 96	87	½c. ,, ,,
Gunpowder and all other explosives do.	Idem		900	252 00	252 00	180 00	20c. per lb.
Hair ... ... ,,	U. Kingdom		7⅜	46	46	38	5c. ,, lb.
Hams ... ... ,,	Idem	1,270½		236 36			
	Br. N. America	10		1 20			
	United States	12,905	14,185½	1,395 51	1,633 07	283 71	2c. ,, lb.
Hay & Chaff ... do.	Br. N. America	30,350		188 17			
	U. States	11,400	41,750	71 31	259 48	41 75	10c. p.100 lbs
Hoops (iron) ... cwt.	U. Kingdom		693$\frac{12}{16}$	1,138 94	1,138 94	104 07	15c. ,, cwt.
Isinglass ... lbs.	Idem		31$\frac{10}{16}$	40 06	40 06	2 37	7½c. p. lb.
Iron (black) ...cwt.	Idem		274$\frac{33}{40}$	435 24	435 24	109 93	40c. ,, cwt.
Iron (galvanized)..cwt.	Idem		157$\frac{13}{58}$	468 36	468 36	78 68	50c. ,, ,,
Iron (Wire) ... ,,	Idem		4	11 18	11 18	1 20	30c. ,, ,,
Lard (containing not more than 2% of water) ... ...lbs.	Idem	48		7 32			
	Br. N. America	60		8 10			
	U. States	23,548	23,656	2,472 27	2,487 69	236 56	1c. per lb.
Lard (containing more than 2% of water) lbs.	U. States...		200	22 52	22 52	8 00	4c. p. brl.
Lime (building) brls.	Br. W. Indies		275	137 50	137 50	5 50	2c. ,, lrb.
Lime (temper) puns.	United Kingdom ...	50		210 00			
	U. States	$\frac{33}{50}$	50$\frac{33}{50}$	8 00	218 00	25 33	50c. ,, punch.
Lumber (Pitch Pine) undressed ... feet	Br. N. America	8,260		97 50			
	United States	115,591	123,851	1,849 45	1,946 95	371 55	$3.00 p. M ft.
Lumber (undressed) (other than Pitch Pine)... ... feet.	Br. N. America... ...		171,553	3,683 63	3,683 63	514 66	$3.00 p. M ft.
Malt Liquor (in wood) galls	U. Kingdom		5,022	1,473 23	1,473 23	803 52	16c. per gln.
Malt Liquor (in bottle) rep. pts.	U. Kingdom	5,953$\frac{4}{12}$		5,037 07			
	U. States...	114	6,067$\frac{4}{12}$	77 40	5,114 07	1,213 46	20c. per doz.
Malt Liquor (in bottle) rep. qrts.	U. Kingdom		95	108 00	108 00	38 00	40c. per doz.
Matches ... gross.	U. Kingdom		64	79 68	79 68	48 00	75c. p. gross
Matches (vestas) No.	United Kingdom ...		81,600	10 00	10 00	4 25	75c. p. 14,400
Meats (prsvd. in tins) lbs.	U. Kingdom	1,692		369 95			
	Br. N. America ...	206		57 10			
	East Indies	216		25 92			
	U. States	9.163½		973 17			
	Holland	228	11,505½	10 00	1,436 14	230 11	2c. ,, lb.
Milk (ditto) ... lbs.	U. Kingdom		28,856	2,141 08	2,141 08	288 56	1c. ,, lb.
Mules ... ... No.	United States		25	3.750 00	3,750 00	250 00	$10 each.
Muzzle-loading guns No.	U. Kingdom		94	367 76	367 76	94 00	$1 each.
Nails and Spikes...lbs.	United Kingdom ...	3,400		112 35			
	United States	700	4,100	13 15	125 50	10 25	¼c. per lb.

Digitized by Google

IMPORT RETURN FOR THE MONTH OF MARCH, 1902.—CONTINUED.

ARTICLES.	COUNTRIES WHENCE IMPORTED.	QUANTITIES IMPORTED IN DETAIL.	TOTAL QUANTITIES. IMPORTED.	VALUE. Of Imports in Detail.	VALUE. TOTAL VALUE.	DUTY. Gross amount of Duty Received.	DUTY. Rate.
Nuts (used as fruit) lbs.	U. Kingdom	1,544		78 06			
	Br. W. Indies	1,298		39 00			
	U. States...	37,808		1,246 07			
	Port. Possessions ...	70	40,720	3 00	1,366 13	203 60	½c. per lb.
Oatmeal ... ...lbs.	United Kingdom ...	576		33 22			
	United States	2,244	2,820	86 65	119 87	7 05	¼c. per lb.
Oats ... ...lbs.	Br. W. Indies	116,000		1,997 95			
	B. N. America	39,200		581 25			
	United States	215,680	370,880	3,233 80	5,813 00	927 20	¼c. per lb.
Oil (Petroleum) ...gals.	Idem		30,502	3,803 23	3,803 23	7,625 50	25 c. „ gall.
Oil (Crude Petroleum) gals.	Idem		257	7 80	7 80	2 57	1c. p. gln.
Oil (cotton seed) gls.	Idem		10,372	5,317 08	5,317 08	2,593 00	25 c. „
Oils (all others) gals.	U. Kingdom	3,678 13/25		2,936 30			
	B. W. Indies.	8		Post			
	Br. N. America	1,140		793 59			
	United States	982 17/25		592 46			
	Port. Possessions ...	24	5,833 4/25	24 00	4,346 35	1,458 29	25c. „ „
Oilmeal & Cakes lbs	Br. W. Indies	752		12 65			
	U. States	12,480	13,232	185 91	198 56	16 54	12½c. „ 100lbs
Oleomargarine ... lbs.	U. States...		16,500	1,644 00	1,644 00	330 00	2c. per lb.
Onions ... ... lb.	B. W. Indies	14,738		507 22			
	Br. N. America... ...	15,662	30,400	569 20	1,076 42	152 00	½c. „ „
Opium ... ... „	U. Kingdom		230	820 80	820 80	1,380 00	$6 00 „ „
Paints (mixed for use) cwt.	Idem	2 40/75		88 26			
	Br. N. America	3/75		12 32			
	United States	25/75	4 3/75	26 75	127 33	3 09	75c. „ cwt.
Paints (Pigments ground in oils)...cwt.	U. Kingdom	327 79/80		1,724 04			
	Br. N. America... ...	26 11/80	353 35/80	180 70	1,904 74	212 15	60c. „ cwt.
Paints (Pigments dried) cwt.	U. Kingdom		21 20/80	48 96	48 96	8 60	40c. „ „
Paints (Ochres dried „	Idem		12	12 36	12 36	2 40	20c. „ „
Percussion Caps No.	Idem		74,800	71 59	71 59	29 92	4c. „ 100
Pickles & Sauces...qts.	Idem	644 3/8		351 09			
	Br. W. Indies	4 3/8		1 08			
	Br. N. America... ...	175		8 00			
	U. States...	24	848 3/8	6 42	366 59	50 90	6c. per Qrt.
Pistols & Revolvers No.	U. Kingdom		1	10 00	10 00	5 00	$5 00 each.
Pitch ... ...brls.	United States		77	129 85	129 85	38 50	50c. per brl.
Pork (pickled) ... „	United States		1,282 188/288	20,372 87	20,372 87	2,565 00	$2.00 per Brl
Rice ... ... lbs.	United Kingdom ...	242,976		4,582 56			
	Br. W. Indies	1,600		41 25			
	East Indies	694,268		15,461 62			
	Holland	8,000	946,844	192 86	20,278 29	3,313 96	35c. „ 100 lbs
Rosin ... ... brls.	U. States		5	15 00	15 00	2 50	50c. per Brl.
Sago ... ... lbs.	United Kingdom ...		584	23 04	23 04	5 84	1c. „ lb.
Salt (fine) ... lb.	Idem	8,382		48 38			
	East Indies	90	8,472	1 00	49 38	63 55	$1.50 „ 200 „
Sarsaparilla ... gls.	U. Kingdom	68/75		32 40			
	U. States	7 17/75	8 59/75	42 09	74 49	6 50	75c. p. gall.
Sheep ... ... No.	Idem		99	813 12	813 12	99 00	$1.00 each.
Shooks ... ...packs	Idem		360	675 00	6 75	144 00	40c. p. pack.
Shot ... ... lbs.	United Kingdom ...		3,682	113 92	113 92	73 64	2c. per lb.
Snuff ... ... lbs.	Idem		12 75/150	20 75	20 75	18 75	$1.50 p. lb.
Soap (Toilet) lbs.	Idem	1,073½		237 53			
	Br. N. America... ...	9 3/8		3 60			
	United States	68		34 38			
	Holland	62	1,212½	11 00	286 51	72 76	6c. per lb.

Digitized by Google

IMPORT RETURN FOR THE MONTH OF MARCH, 1902.—CONTINUED.

ARTICLES.	COUNTRIES WHENCE IMPORTED.	QUANTITIES IMPORTED IN DETAIL.	TOTAL QUANTITIES IMPORTED.	VALUE. Of Imports in Detail.	VALUE. TOTAL VALUE.	DUTY. Gross amount of Duty Received.	DUTY. Rate.
				$	$		
Soap (all others)...lbs.	United Kingdom ...	56,236		1,717 34			
	Br. N. America... ...	8,964		307 35			
	United States	68,040	133,240	2,710 10	4,734 69	666 20	½c. per lb.
Seeds (Coriander, Cummin &c.) ... lbs.	United Kingdom ...	11,313		676 48			
	United States	4,672	15,985	246 86	923 34	319 70	2c. „ lb.
Spices and Seeds lbs.	United Kingdom ...	699		80 19			
	B. W. Indies	825		77 00			
	British N. America ...	1,200		36 00			
	United States	600	3,324	60 31	253 50	132 96	4c. „ „
Sparklets ... doz.	U. Kingdom	235 9/12		45 30			
	Br. W. Indies	36	271 9/12	7 02	52 32	21 74	8c. per doz
Starch ... ...lbs.	United Kingdom ...	9,862		418 74			
	Br. N. America	2,083		102 60			
	Holland	1,000		36 40			
	U. States...	1,300	14,245	60 00	617 74	142 45	1c. „ lb.
Stearine ... lbs.	Holland		6,600	556 44	556 44	66 00	1c. per lb.
Sugar (refined) ...lbs.	U. Kingdom		1,247 3/8	43 73	43 73	37 43	3c. „ „
Tallow ... ... lbs.	U. States...		2,715	206 44	206 44	27 15	1c. per lb.
Tapioca ... ... lbs.	United Kingdom ...	4,178		119 42			
	United States	1,544	5,722	40 50	159 92	57 22	1c. per lb.
Tar ... ... brls.	United States		35	143 06	143 06	17 50	50c. per brl.
Tea ... ... lbs.	United Kingdom ...		5,187 4/16	854 82	854 82	829 96	16c. „ lb.
Tobacco (leaf) in packages not less than 800 lbs. ... lbs.	United States		39,211	3,199 91	3,199 91	19,605 50	50c. per lb.
Tobacco (ditto) in packages less than than 800 lbs. ...lbs.	Holland		8 30/50	3 50	3 50	5 10	60c. per lb.
Tobacco (manufactured)... ... lbs.	United Kingdom ...	5,544 50/100		3,032 41			
	Br. N. America	15		7 35			
	U. States	190	5,749 50/100	95 00	3,134 76	5,749 50	$1.00 p. lb
Tobacco Pipes (Clay) gross.	United Kingdom ...		176	101 40	101 40	176 00	$1.00 p. gross
Tongues ... ...lbs.	Idem	102		25 88			
	U. States...	100	202	13 00	38 88	4 04	2c. „ lb.
Turpentine (Spirits of) gals.	Idem		240	149 36	149 36	43 20	18c. p. gall
Twine ... ... lbs.	U. Kingdom	5,994		1,157 13			
	United States	101	6,095	18 61	1,175 74	121 90	2c. per lb.
Varnish and Polish (not containing spirits ... ...gls.	United Kingdom ...	5		9 00			
	Br. N. America... ...	17		31 67			
	United States	4 4/5	26 4/5	7 20	47 87	2 38	9c. per gall.
Varnish and Polish (containing spirits) gls.	United Kingdom ...	232 30/50		478 53			
	Br. N. America ...	4	236 30/50	Post	478 53	118 30	50c. per gall.
Waters (Mineral and Aerated... ...doz.	United Kingdom ...	263 3/12		295 50			
	Br. West Indies... ...	318 8/12	581 10/12	188 42	483 92	93 09	16c. per doz.
Waters do. Splits „	Br. W. Indies	278 9/12		90 42			
	Holland	47 6/12	326 3/12	27 36	117 78	26 10	8c. per doz.
Wax (Mineral) and Paraffin ... ...do.	U. Kingdom		14	84	84	28	2c. „ lb.
Whiting & Chalk.. cwt.	U. Kingdom		76 4/20	50 17	50 17	15 24	20c. per cwt.
			Total	$ 260,423 64	260,423 64	87,275 93	
		Surtax				4,363 98	
		Total Duty				$ 91,639 91	

Digitized by Google

IMPORT RETURN FOR THE MONTH OF MARCH, 1902.—CONTINUED.

GOODS LIABLE TO DUTY.

ARTICLES.	COUNTRIES WHENCE IMPORTED.	QUANTITIES IMPORTED IN DETAIL.	TOTAL QUANTITIES IMPORTED.	VALUE. Of Imports in Detail.	VALUE. TOTAL VALUE	DUTY. Gross amount of Duty Received.	DUTY. Rate.
				$			
Bicycles and Tricycles No.	United Kingdom ...		7	315 32	315 32	47 30	
Bicycle Accessories val.	United Kingdom ...			169 34			
	United States			464 52	633 86	95 08	
Boots and Shoes ,,	United Kingdom ...			5,204 15			
	Br. N. America			5 00			
	U. States			2,276 49	7,485 64	1,122 84	
Book Binding Materials ... ...val.	United Kingdom ...			78 60	78 60	11 80	
Bottling Materials ,,	Idem			79 42	79 42	11 91	
Brushware ... ,,	Idem			389 90			
	Br. N. America			2 30			
	U. States			5 64	397 84	59 68	
Building Materials ,,	Idem			228 50	228 50	34 28	
Cabinet Ware and Upholstery ... val.	United Kingdom ...			557 40			
	United States			261 86	819 26	122 88	
Carpets, Mats & Rugs ,,	United Kingdom ...			381 38			
	U. States			91 36	472 74	70 91	
Casks ... ... ,,	United Kingdom ...			129 00	129 00	19 35	
Clocks ... ... ,,	Idem			4 81			
	United States			51 86	56 67	8 49	
Clothing ... ,,	United Kingdom ...			456 20			
	Br. West Indies... ...			2 40			
	Br. N. America ...			29 05			
	United States			10 00	497 65	74 65	Ad Valorem 15 %.
Drugs, Chemicals and Apothecaries' wares ,,	United Kingdom ...			3,207 87			
	Br. West Indies ...			14 73			
	Br. N. America ...			111 90			
	United States			446 46	3,780 96	567 15	
Earthenware ... ,,	United Kingdom ...			365 08			
	Br. West Indies ...			24 52			
	U. States			43 15	432 75	64 91	
Estates' Supplies ,,	United Kingdom ...			1,361 86			
	Br. West Indies ...			38 96			
	U. States			406 81	1,807 63	271 14	
Fishing Appliances ,,	United Kingdom ...			456 25	456 25	68 44	
Glass & Glass Manufacture ... ,,	Idem			607 21			
	U. States			154 21			
	Holland			14 75	776 17	116 43	
Groceries ... .. ,,	United Kingdom ...			466 89			
	Br. N. America ...			34 90			
	East Indies			3 12			
	United States			87 34	592 25	88 83	
Haberdashery and Millinery ... ,,	United Kingdom ...			8,269 79			
	Br. W. Indies			186 96			
	United States			13 78	8,470 53	1,270 57	
Hats and Caps ... ,,	United Kingdom ...			4,278 92			
	East Indies			1 00			
	United States			2 50	4,282 42	642 36	
Hardware & Cutlery ,,	U. Kingdom			5,294 18			
	Br. N. America... ...			105 20			
	United States			1,230 22	6,629 60	994 45	
India Rubber & Gutta-Perch goods val.	United Kingdom ...			1,260 39			
	United States			104 96	1,365 35	204 80	
Jewelery ... ,,	U. Kingdom			51 58			
	United States			2 00	53 58	8 04	
Lamps and Lanterns val.	United Kingdom ...			393 12			
	Br. W. Indies			2 00			
	United States			347 31	742 43	111 36	

Digitized by Google

IMPORT RETURN FOR THE MONTH OF MARCH, 1902.—CONTINUED.

ARTICLES.	COUNTRIES WHENCE IMPORTED.	QUANTITIES IMPORTED IN DETAIL.	TOTAL QUANTITIES IMPORTED.	VALUE. Of Imports in Detail.	VALUE. TOTAL VALUE.	DUTY. Gross Amt. of Duty Received.	DUTY. Rate.
				$			
Leather and Leather Manufacture val.	U. Kingdom			2,534 30	2,625 93	393 90	
	United States			91 63			
Linen, Cotton and Woollen Goods val.	U. Kingdom			61,135 75	69,039 32	10,355 90	
	Br. W. Indies			8 85			
	British N. America ...			82 35			
	United States			7,633 09			
	Holland			179 28			
Linoleum & Oil Cloth val.	U. Kingdom			457 72	543 40	81 52	
	U. States			85 68			
Materials for Electric Lighting ... do.	U. Kingdom			188 93	357 24	53 58	
	United States			168 31			
Medicines (Patent and Proprietary)... do.	United Kingdom ...			281 18	718 58	107 79	
	Br. N. America			96 00			
	United States			341 40			
Meats (fresh) do.	United Kingdom ...			4 88	4 88	73	
Miscellaneous ... "	Idem			939 00	1,106 95	166 04	
	Br. West Indies.. ...			7 42			
	United States			160 03			
	Holland			50			
Musical Instruments ... ... "	U. Kingdom			1,047 00	1,146 51	171 98	
	Br. W. Indies			86 40			
	U. States...			13 11			
Muskets, Rifle, Guns & Fowling Pieces No.	Idem		19	94 08	94 08	14 11	Ad Valorem at 15 o/o.
Naval Stores ... val.	United Kingdom ...			228 29	406 09	60 91	
	Br. N. America... ...			44 03			
	U. States			133 77			
Oilmen Stores ... "	United Kingdom ...			476 81	572 04	85 80	
	Br. N. America			25 92			
	United States			69 31			
Paper and paper Manufacture ... "	United Kingdom ...			1,086 30	1,203 90	180 59	
	Holland			20 60			
	United States			97 00			
Paper of Wood and Straw ... ... "	U. Kingdom			210 38	491 54	73 73	
	Holland			281 16			
Photographic Appliances ... ... val.	United Kingdom ...			100 90	100 90	15 14	
Pictures and Picture Frames ... val.	Idem			32 20	55 49	8 32	
	Br. W. Indies			1 00			
	Germany			22 29			
Quicksilver ... "	U. Kingdom			655 68	655 68	98 36	
Saddlery val.	Idem			99 72	109 46	16 41	
	Br. West Indies ...			4 80			
	U. States...			4 94			
Silk and Satin Manufacture... Val.	U. Kingdom			1,726 78	1,752 94	262 94	
	Br. West Indies ...			10 56			
	Br. N. America ...			15 60			
Silver Ware ... "	United Kingdom ...			170 00	178 08	26 71	
	U. States...			8 08			
Stationery ... "	U. Kingdom			1,590 73	1,992 34	298 86	
	Br. West Indies ...			5 61			
	Br. N. America			238 46			
	United States			157 54			
Straw Manufacture & Wicker Work value	U. Kingdom			9 00	32 35	4 85	
	Br. West Indies ...			8 35			
	Br. N. America			15 00			

Digitized by Google

IMPORT RETURN FOR THE MONTH OF MARCH, 1902.—CONTINUED.

ARTICLES.	COUNTRIES WHENCE IMPORTED.	QUANTITIES IMPORTED IN DETAIL.	TOTAL QUANTITIES IPMORTED.	VALUE. Of Imports in Detail.	VALUE. TOTAL VALUE.	DUTY. Gross Am't. of Duty Received.	DUTY. Rate.
Stone ... ... val.	Br. W. Indies			21 50			
	French Guiana			12 50	34 00	5 10	
Tinware ... ,,	U. Kingdom			425 42			
	U. States...			5 23	430 65	64 60	
Toilet Requisites ,,	U. Kingdom			319 19			
	B. North America ...			135 85			
	U. States			86 75	541 79	81 27	
Toys and Games val.	U. Kingdom			280 14			
	U. States...			33 19			
	Holland			50	313 83	47 07	
Umbrellas and Parasols ... ... val.	United Kingdom ...			1,300 10			
	Br. N. America			7 78	1,307 88	196 18	Ad Valorem @ 15%.
Watches (cased in gold and silver ... val.	United Kingdom ...			7 50			
	United States			13 50	21 00	3 15	
Watches (all others) val.	United Kingdom ...			3 20			
	United States			3 90	7 10	1 06	
Wire for Fencing do.	Idem			328 40	328 40	49 26	
Wood Manufacture value	United Kingdom ...			433 05			
	United States			52 17	485 22	72 78	
	Total			$127,241 99	127,241 99	19,086 29	
	Surtax					953 28	
	Total Duty					$ 20,039 57	

Digitized by Google

IMPORT RETURN No. 3.—GOODS FREE OF DUTY, FOR THE MONTH OF MARCH, 1902.

ARTICLES.	COUNTRIES WHENCE IMPORTED.	QUANTITIES IMPORTED.		VALUE.	
		QUANTITIES IN DETAIL.	TOTAL QUANTITIES.	Of Total Imports.	Total Value.
Books, Periodicals, and Printed Matter ...Value	United Kingdom ...			1,219 56	
	United States			22 80	1,242 36
Bullion (Raw Gold) ... ozs.	French Guiana... ...		21	347 00	347 00
Bullion (Raw Silver)... ozs.	United Kingdom ...		500	285 20	285 20
Coin (Silver) ... amt.	United States			2,476 68	2,476 68
Committee of Pilotage...val.	U. Kingdom			31 20	31 20
Fruits & Vegetables (fresh) Value.	Br. N. America ...			3 74	3 74
Garden Seeds ... do.	Uuited Kingdom ...			8 20	8 20
Government Supplies ,,	Idem			1,979 18	1,979 18
Ground Provisions ,,	Br. W. Indies			1,772 10	1,772 10
Machinery (for the manufacture of Sugar) Val.	United Kingdom ...			9,925 01	
	United States			230 00	10,155 01
Machinery & Apparatus for Electric Lighting ... val.	U. Kingdom			60 20	
	British N. America ...			120 00	
	United States			1,660 70	1,840 90
Machinery (for miscellaneous purposes) ... ...val.	United Kingdom ...			1,061 54	
	United States			135 36	1,196 90
Materials for the construction of Steam Boats and Barges ... .val.	United States			214 50	214 50
Materials for Railways...val.	United Kingdom ...			2,273 38	2,273 38
Manures ... ...Tons. (Sulp. of Ammonia.)	Idem		346½	16,516 82	16,516 82
Manure ... ... do. (Sulp. of Potash)	Idem		23	1,188 56	1,188 56
Manures (Mixed) ... do.	Idem		248	6,939 40	6,939 40
Manure ... ... do. (Superphosphate)	...Idem	... ...	46	899 96	899 96
Miscellaneous ... ...val.	Idem			101 84	
	Br. W. Indies			45 40	
	United States			19 19	166 43
Potatoes ... Value.	United Kingdom ...			121 50	
	British N. America ...			4,277 50	4,399 00
Poultry ... Value.	Br. W. Indies			20 96	20 96
Printing Materials ,,	United Kingdom ...			381 82	
	United States ...			176 76	558 58
Sewing Machines ...No.	U. Kingdom	19		139 78	
	United States	66	85	410 57	550 35
	Total Value		$ 55,066 41	$ 55,066 41	

Digitized by Google

IMPORT RETURN No. 2.—GOODS LIABLE TO DUTY WAREHOUSED FOR EXPORTATION ONLY AND TRANSHIPPED, FOR THE MONTH OF MARCH, 1902.

ARTICLES.	COUNTRIES WHENCE IMPORTED.	QUANTITIES IMPORTED.		TOTAL VALUE.	
		Quantities in Detail.	Total Quantities.	Of Total Imports.	Total Value.
Bags & Sacks ... ...val.	United Kingdom ..			1,122 00	1,1222 00
Beef (pickled) ...brls.	U. States		18	162 00	162 00
Brandy ... ...gall.	United Kingdom... ...		10	25 00	25 00
Confectionery ... lbs.	Idem		48	9 60	9 60
Fish (dried) ... cwt.	Br. N. America		581	2,324 00	2,324 00
Fish (Pickled) unenumerated ... ... brls.	Idem		38	190 00	190 00
Fish (Smoked) ... lbs.	Idem		1,890	62 20	62 20
Fish (preserved in tins) lbs.	Idem		950	228 00	228 00
Flour ... ...brls.	U. States		56	300 00	300 00
Groceries ... ... val.	United Kingdom... ...			35 40	35 40
Hardware & Cutlery val.	Idem			5 00	5 00
Lamp and Lanterns do.	U. States			25 00	25 00
Linen, Cotton and Woolens... ... val.	United Kingdom... ... United States			5 00 162 00	167 00
Meats (preserved in tins) lbs.	United Kingdom... ...		48	8 00	8 00
Miscellaneous ...val.	U. States			80 00	80 00
Rice ... ... lbs.	East Indies		2,560	48 00	48 00
Rum ... ...gall.	Dutch Guiana		12,168	3,650 40	3,650 40
Sugar ... ...tons	Dutch Guiana		492	21,716 76	21,716 76
Stationery ... ... val.	U. States			10 00	10 00
Tobacco (manufactured) lbs.	Idem		50	50 00	50 00
Wine (in bottle) ... qts.	United Kingdom... ...		2	20	20 00
	Total	... ...	... ...	$ 30,238 36	$ 30,238 36

Digitized by Google

IMPORT RETURN FOR THE MONTH OF MARCH, 1902.—CONTINUED.

ARTICLES.	COUNTRIES WHENCE IMPORTED.	QUANTITIES IMPORTED IN DETAIL.	TOTAL QUANTITIES IMPORTED.	VALUE Of Imports In Detail.	VALUE TOTAL VALUE	DUTY. Gross Amount of Duty Received.	DUTY. Rate.
				$	$	$	
Tarragona Wine (in bulk) ... ...gals.	U. Kingdom	29		10 00			
	Br. W. Indies	150		60 00			
	Spain	282		96 00			
	France	140	601	60 00	226 00	330 55	55c. per gall.
Tarragona Wine (in bulk) ... ...gals.	Br. W. Indies	55		20 00			
	Spain	58	113	30 00	50 00	113 00	$1 00 ,, ,,
Wine (in bulk) unenumerated...gals.	United Kingdom ...	26		33 60			
	United States	38		50 00			
	Port. Possessions ...	111	175	150 00	233 60	175 00	$1 00 ,, ,,
Claret (in Bottle) (less than 26% of proof spirits and under $2.00 per gallon) Rptd. pts.	United Kingdom ...	6		11 19			
	France	6	12	6 48	17 67	7 20	60c. p. doz.
Claret (ditto) (26% and over and more than $2.00 per gall.) reptd. pints	United Kingdom ...		$25\frac{7}{12}$	43 28	43 28	38 38	$1 50 ,, ,,
Wine (ditto) unenumerated.. Rep. pts.	Idem	1		7 78			
	U. States...	$18\frac{1}{12}$	$19\frac{1}{12}$	101 40	109 18	28 63	$1 50 ,, ,,
Claret (ditto) reptd. qts.	United Kingdom ...	$24\frac{8}{12}$		51 70			
	France	1	$25\frac{8}{12}$	1 46	53 16	30 90	$1 20 ,, ,,
Claret (ditto) rep. qts.	United Kingdom ...		$4\frac{9}{12}$	27 60	27 60	14 25	$3 00 ,, ,,
Wine (ditto) Imp. qts.	France		2	10 00	10 00	9 00	$4 50 ,, ,,
Wine (ditto) unenumerated) ...Rep. qts.	United Kingdom ...	$21\frac{6}{12}$		118 82			
	France	$2\frac{1}{12}$		6 56			
	Germany	$24\frac{3}{12}$		48 00			
	Port. Possessions ...	$16\frac{2}{12}$	$63\frac{11}{1}$	66 60	239 98	191 75	$3 00 ,, ,,
Brandy ... ...gals.	U. Kingdom	$133\frac{142}{350}$		422 32			
	France	$2\frac{327}{350}$	$136\frac{26}{350}$	5 00	427 32	476 26	$3 50 ,, gal.
Essences ... ... ,,	U. Kingdom		$15\frac{101}{350}$	173 60	173 60	53 51	$3 50 ,, ,,
Gin ... ... ,,	Holland		$885\frac{320}{350}$	646 86	646 86	3,100 70	$3 50 ,, ,,
Liqueurs, Bitters and Cordials... Gals.	Br. W. Indies		$40\frac{223}{350}$	315 00	315 00	142 23	$3 50 ,, ,,
Medicinal Preparations (containing spirits) ... gals.	United Kingdom ...		$55\frac{17}{50}$	136 17	136 17	33 17	60c. per gall.
Medicinal Preparations (ditto) gals.	United States		$1\frac{48}{70}$	11 58	11 58	1 18	70c. per gal.
Medicinal Preparations (ditto) gals.	United Kingdom ...	$\frac{73}{140}$		Post			
	United States	$2\frac{32}{140}$	$27\frac{105}{140}$	256 41	256 41	38 85	$1 40 per gal.
Medicinal Preparations (ditto) gals.	United Kingdom ...	$9\frac{157}{350}$		60 00			
	States	$3\frac{348}{350}$	$13\frac{142}{350}$	29 98	89 98	47 02	$3 50 ,, ,,
Spirits (perfumed) U.P. ... ...gals.	United Kingdom ...	$3\frac{315}{350}$		58 08			
	Br. West Indies ...	2	$5\frac{315}{350}$	2 88	60 96	20 65	$3 50 p. gall.
Spirits (perfume) O.P. gals.	United Kingdom ...	$23\frac{224}{350}$		381 33			
	Br. West Indies ...	$\frac{328}{350}$		4 58			
	United States	$1\frac{292}{350}$		50 00			
	France	$5\frac{278}{350}$	$31\frac{237}{350}$	207 12	643 03	188 87	$6 per gall.
Whisky ... gls.	United Kingdom ...	$836\frac{42}{350}$		2,164 40			
	Br. West Indies ...	$5\frac{328}{350}$		12 96			
	United States	$4\frac{178}{350}$	$846\frac{148}{350}$	14 00	2,191 36	2,962 58	$3 50 p. gall.
	Total			$ 5,962 74	$ 5,962 74	$ 8,003 68	
	Surtax					400 25	
	Total Duty					$ 8,403 93	

Digitized by Google

RECAPITULATION OF IMPORTS FOR THE MONTH OF MARCH, 1902, AS COMPARED WITH MARCH, 1901.

	VALUE.	DUTY.	VALUE.	DUTY.
	1900-1901.		1901-1902.	
Goods paying Specific Duty	261,575 66	87,210 22	260,423 64	91,639 91
„ Ad Valorem Duty ...	125,888 16	17,961 76	127,241 99	20,039 57
Wine and Spirits	7,595 60	11,886 58	5,962 74	8,403 93
Goods Admitted free of Duty ...	91,866 91		55,066 41	
Do. Warehoused for Exportation and Transhipment	23,557 94		30,238 36	
	$ 510,484 27	$ 117,058 56	$ 478,933 14	$ 120,083 41

RECAPITULATION OF IMPORTS FROM 1ST APRIL, 1901, TO 31ST MARCH, 1902, AS COMPARED WITH THE SAME PERIOD FOR 1900-1901.

	VALUE.	DUTY.	VALUE.	DUTY.
	1900-1901.		1901-1902.	
Goods paying Specific Duty	3,388,786 96	1,098,904 32	3,365,356 31	1,208,151 89
„ Ad Valorem Duty... ...	1,627,624 62	231,774 73	1,623,065 03	251,250 94
Wine and Spirits	92,742 88	139,584 95	92,641 67	136,607 03
Goods Admitted free of Duty ...	1,165,432 07		1,144,030 12	
Do. Warehoused for Exportation and Transhipment	414,350 78		565,795 40	
	$ 6,668,937 31	$ 1,470,264 00	$ 6,790,888 53	$ 1,596,009 86

D. G. GARRAWAY, Comptroller of Customs.

HERBERT BURROWES, Senior Statistical Officer.
JNO. W. G. CULLINGFORD, Statistical Officer.

Custom House, Georgetown, Demerara, April 25th, 1902.

GEORGETOWN, DEMERARA.—Printed and Published every *Wednesday and Saturday*, and on such Extraordinary Days as may be directed by His Excellency the Governor, by "The Argosy" Company, Limited, at their Office, Lot 35, Water Street, Robb's Town. Subscription—Four Dollars per annum; Single Copies 4 Cents each.—Saturday, July 5th, 1902.

Digitized by Google

Vol. XVI.] No. 3.

The Official Gazette

OF BRITISH GUIANA.

Published by Authority of his Excellency the Governor.

GEORGETOWN, WEDNESDAY, JULY 9TH, 1902.

Court of Policy Notice.

HALL OF THE COURT OF POLICY,
Georgetown, Demerara,
7th July, 1902.

THE following Regulations made by the Governor and Court of Policy under the provisions of the Mining Ordinance, 1887, on the 25th day of June, 1902, are hereby published for general information.

By Command,
J. DRYSDALE,
Acting Clerk of the Court.

British Guiana.

REGULATIONS WITH RESPECT TO SEARCHING AND MINING FOR AND DEALING WITH PRECIOUS STONES.

1. These Regulations may be cited as the "Precious Stones Regulations, 1902."

2. The Mining (Precious Stones) Regulations, 1891, except in so far as they purport to revoke previous regulations, the Regulations to amend the Mining (Precious Stones) Regulations, 1891, (passed on 11th May, 1892) and the Mining (Precious Stones) Regulations, 1896, are hereby revoked.

3. In these Regulations unless a contrary intention appears:—"Mining Regulations" include any regulations for the time being in force relating to the mining for gold and silver, made under "the Mining Ordinance, 1887," "the Mining Ordinance, 1887, Amendment Ordinance, 1901," or any Ordinance amending the same. "Government Officer" means any person appointed by the Governor for the purposes of the Mining Ordinance, 1887, or any Ordinance amending the same or of the Mining Regulations, and "Precious Stones Claim Licence" means a licence issued under section 6 of the Mining Ordinance, 1887.

Digitized by Google

4.—(1) Any person who desires to mark off any portion of the Crown Lands in the Colony not previously lawfully occupied, for the purpose of obtaining a Precious Stones Claim Licence therefor as provided for in these Regulations, shall make application in writing in the form No. 1 in the Schedule to these Regulations, to the Commissioner of Lands and Mines, or any Warden, or Government Officer, for a Licence to do so.

(2). The Licence shall continue in force for twelve months from the date of issue and a fee of twenty-four cents shall be payable in advance for the same.

(3). The Commissioner may either grant or refuse the licence as he may think fit, but if he refuses he shall give the applicant, on his applying for it a statement in writing of the fact and of the ground for refusal and the applicant may appeal to the Governor whose decision shall be final.

5. Except as provided for in Regulation 15, all boundaries of lands intended for occupation under the provisions of these Regulations shall be marked out in "the following manner:

(1.) "Every person marking off land shall in the presence of two "witnesses distinctly mark out on the ground the limits desired so "that the boundaries may be readily traced."

(2.) The boundaries of the land shall be marked out as follow:—

(*a.*) By a tree or by a corner post or beacon not less than 3 inches square and not less than 5 feet out of the ground, at each corner of the land and by lines distinctly defined from corner to corner by a path not less than 4 feet wide and;

(*b.*) on each tree corner post or beacon there shall be securely fastened a board, tin plate or other object on which shall be plainly and permanently marked;

a. The name of the person for whom the land is marked off;

b. The date when marked off;

c. The date of the licence to mark off;

d. As soon as possible after the issue of the Grant to explore, the date of such Grant.

(3.) No paper or other material attached to a board, plate or other object which may be liable to be washed off by the rain shall be deemed a proper marking.

6. Every person who marks off Crown Lands for the purpose of obtaining a Precious Stones Claim Licence in respect of the same shall within a reasonable time after such marking off and in any case not more than 3 months thereafter file or cause to be filed at the office of the Warden or Government Officer of

Digitized by Google

the district in which the land has been marked off, a notice, in duplicate, in the form No. 2 in the first Schedule to these Regulations stating the name of the person for whom the location is made, the names and addresses of the witnesses in whose presence the location was made, the date of location, the quantity of land required, and a description of such land marked off with such certainty as will enable the Warden or Government Officer to identify it, (and the same shall be signed by the person who actually marked off the land) together with a petition addressed to the Governor in the form No. 3 in the said Schedule, and if such notices and petition are not filed as required, the marking off shall *ipso facto* become null and void, and the land so marked off shall be open to be marked off by any one.

7. Any person may apply to the Governor through the Commissioner of Mines to receive a Precious Stones Claim Licence, provided that the area to be covered by the licence shall be demarcated by applicant in the shape of a rectangle not less than 1,500 feet by 800 feet. The fee for this licence shall be the same as that prescribed by Regulation 8.

8. There shall be payable in advance on every grant of the exclusive right of working for precious stones a fee of twenty cents per acre for the whole area granted for every financial year or part of a year for which the grant is in force, and every grant shall remain in force only so long as the payment of such fee is not in arrears.

9. Every holder of a claim licence under the Mining Regulations who has already received a licence under regulation 3 of the Mining (Precious Stones) Regulations, 1896, to search for and when found to take and appropriate precious stones within his claim licence, or who shall hereafter receive a similar licence shall for every future financial year, or part of such year, during which his licence shall be in force pay in advance to the Government instead of the fee prescribed by the aforesaid Regulations, the sum of twenty cents per acre.

10. Every application for a Licence under Regulation 7 shall be advertised by the Commissioner of Lands and Mines in the *Official Gazette* for three consecutive Saturdays in order to allow of any opposition to the granting of same being made.

11. Every person holding a licence to search for and mine and when found to appropriate precious stones issued under these or any other Regulations shall be bound immediately after he has commenced to work the land for the purpose of extracting precious stones or if he has so commenced to work such land before the coming into force of these Regulations, then immediately on their coming into force to notify in writing the Warden or Government Officer stationed in the district in which the land mentioned in the licence is situate, the quantity of land he intends to work and whether the work commenced is in the nature of alluvial working or mining.

Digitized by Google

12. If the work commenced is in the nature of mining such holder shall keep a book in the form numbered 4 in the Schedule to these Regulations and record therein at least once a week the number of cubic yards of material removed from the land during the progress of the work; and shall in addition to all other fees and payments pay a sum of 4 cents for each cubic yard of such earth, whether the earth contains precious stones or not.

13. The holder of such claim worked as a mine shall within three months after the date of the notice mentioned in Regulation 11 give security to the satisfaction of the Receiver General for payment of the sum of money mentioned in Regulation 12 and the holder or his agent having knowledge of the fact shall, at least once every six months after the date the security is given, make a statutory declaration as to the quantity of material so removed and the holder shall pay the amount found due in respect thereof, after the Warden or Government Officer has ascertained and certified it. In case of dispute the quantity so certified is to be taken as correct.

14. If the Warden or Government Officer is satisfied that the working is in the nature of alluvial working and the quantity of land mentioned in the notice is correct, he shall give such holder a certificate to that effect and within three months thereafter the said holder shall, in addition to all other fees and payments, pay the sum of $10 for each acre or part of an acre mentioned in such certificate.

15. When an alluvial working is declared, the area shall be paaled off by the claimant. In mining claims the area shall be fixed by posts on the boundary of the claim so that each acre of alluvial working shall cover the entire breadth of the mining claim.

16. Every person occupying land under these or any other Precious Stones Regulations shall keep a book in which he shall enter at the close of each day on which precious stones are found, the weight, description (if known), and number of precious stones found therein or thereon.

17. (1) When precious stones are found by any person who has not obtained due permission from the Government to mine or work for them, *e.g.*, by the holder of a Mining Claim in pursuit of gold or by an explorer under a grant made under Section 4, of the Mining Ordinance, 1887, Amendment Ordinance, 1901, or by the owner of private lands in the course of excavations for building, one-tenth in kind or value of all precious stones so discovered shall be paid to the Government.

(2.) Any precious stones found under this Regulation shall be forthwith sent or brought by the finder to Georgetown and shall be lodged at the Department of Lands and Mines within 24 hours after their arrival in Georgetown (days on which the Office is closed excepted), and thereupon an Officer of the Department shall certify the amount of Royalty payable, and such Royalty shall thereupon be paid to the Receiver General.

Digitized by Google

18. It is optional for the Governor to refuse any licences under these regulations.

19. Any Government Officer may require any person exploring or prospecting or searching the ground to produce his grant, licence or authority so to do, and it shall not be necessary for such Officer to prove that such person was searching for precious stones.

20. Any person exploring, or prospecting or searching the ground (except in the case of private lands) without grant, licence or authority from the Government or refusing or neglecting to produce his grant, licence or authority when required by any Government Officer shall be guilty of a breach of these regulations.

21. It shall be no defence to a prosecution for any breach of the Mining Regulations that the person contravening the same was not mining or working to obtain gold but only to obtain precious stones.

22. A person authorised by Government to explore for, work for, mine for, search for, take or appropriate precious stones may employ such number of labourers to assist him as he may require. Every labourer so employed shall be registered in the same manner as labourers employed under the Mining Regulations. No labourer shall be deemed to be employed by a person authorised as aforesaid unless he is actually working under the supervision and control of that person or some other person duly delegated by him in the locality where the exploration, work, mining, search, taking and appropriation is for the time being carried on.

23. The occupation of all land under these Regulations shall be for the purpose of extracting precious stones only, and it shall not interfere with rights of way, or of portage, if any, or those of persons duly authorised by Government to cut timber, extract ballata juice, or prospect or mine for precious metals or the like.

24. Any Precious Stones dealt with otherwise than in compliance with these Regulations may be detained by the Commissioner of Lands and Mines, or any Warden, or Government Officer, and declared forfeited by the Governor.

25. Every person who—

(1.) Refuses or neglects to comply with any duty imposed on him by or under these Regulations; or,

(2.) Performs any act contrary to these Regulations, or not in accordance with their provisions; or

(3.) Refuses or neglects to comply with any lawful order or direction given him by a Government Officer; or

(4.) Obstructs any Government Officer in the execution of his duty; or

(5.) Gives incorrect information in relation to any matter within his knowledge; or

Digitized by Google

(6.) In any other manner whatsoever contravenes these Regulations

shall be deemed to have committed a breach of these Regulations and shall be liable to a penalty not exceeding One hundred dollars.

26. Every holder of a licence to prospect, search or mine for Precious Stones who persistently refuses or neglects to carry out any of these Regulations applicable to his case, shall, in addition to any penalty to which he may be liable forfeit all his interest in all or any of the licences held by him, if the Governor so directs.

27. Regulation No. 26, the Regulations under Part 2, the Regulations under Part 3 relating to Water, Timbers and Trail rights, and the Regulations under Parts 4, 6, 8 and 9 of the Mining Regulations, 1899, as amended by the Mining Regulations, 1901, shall, in so far as they are applicable to the searching and Mining for Precious Stones, and to Precious Stones Claim Licences be observed and complied with in the same manner as if they were *mutatis mutandis* embodied in these Regulations.

28. These Regulations shall come into force on the 1st day of August, 1902.

Made by the Governor and Court of Policy under the provisions of the Mining Ordinance, 1887, *on the* 25th *day of June,* 1902.

By Command,

J. DRYSDALE,
Acting Clerk of Court.

Digitized by Google

FORM No. 1. Reg. 4.

APPLICATION FOR LICENCE TO MARK OFF CROWN LAND.

BRITISH GUIANA.

THE PRECIOUS STONES REGULATIONS 1902.

To the Commissioner of Lands and Mines, [or to the Warden or (if no Warden) Government Officer No._____District.]

I, or We, hereby make application for a licence to mark off Crown Land within the Colony not previously lawfully occupied.

Name, Style, or Firm (if any).	Address.

Registered Address in Georgetown_____

_____

(Signed)_____

_____

_____

Dated this_____day

of _____190

Digitized by Google

Reg. 6. FORM No. 2.

NOTICE OF LOCATION OF CLAIM.

BRITISH GUIANA.

THE MINING (PRECIOUS STONES) REGULATIONS, 1902.

To the Commissioner of Lands and Mines.

On behalf of _____

I did on the _____ day of _____ 190 , in the presence of

_____ and of _____

locate a Claim in No. _____ District under Licence No. _____

The situation and description of the claim located are as follows:—

DESCRIPTION.

Name of Creek _____

Name of River of which Creek is tributary _____

Length _____ *feet, width* _____ *feet.*

Distance to River or Creek landing _____

Name of some other Claim holder on same Creek _____

Nearest Claim holder _____

Dated this _____ day of _____ 19_____

Signed _____

_____

_____

Digitized by Google

FORM No. 3. Reg. 6.

APPLICATION FOR PRECIOUS STONES CLAIM LICENCE.

BRITISH GUIANA.

THE MINING (PRECIOUS STONES) REGULATIONS, 1902.

To His Excellency the Governor of British Guiana.

I [We] hereby make application for a Precious Stones Claim Licence located in District No. _____ under Prospecting Licence No. _____

The situation and description of the Claim are contained in the Notice of Location attached hereto.

Dated this _____ day of _____ 19_____

(Signed) _____

Holder of Licence [or authorised Agent of Holder of Licence.]

FORM No. 4. Reg. 12.

RECORD OF MATERIAL REMOVED.

Name of Licencee _____

No. of Licence _____

Date.	No. of cubic yards of material removed.
From	
To	

Digitized by Google

Government Notice.

GOVERNMENT SECRETARY'S OFFICE,
Georgetown, Demerara,
8th July, 1902.

374.

THE following Minute by His Excellency the Governor on the subject of the Imperial Grant to this Colony in aid of the Sugar Industry, pending the coming into operation of the Brussels Convention in September, 1903, is hereby published for the information of all concerned.

By Command,

A. M. ASHMORE,
Government Secretary.

MINUTE BY HIS EXCELLENCY THE GOVERNOR.

His Majesty's Government has voted a sum of £69,000 to be expended in British Guiana for the following purposes :—

(*a.*) Refunding to the present owners of cane plantations as much as possible of the Acreage Tax paid by those plantations for the years 1900-1901 and 1901-1902; the sum available will allow about $4.90 per acre;

(*b.*) Paying an equivalent to the present cultivators or farmers of canes on land which has not paid Acreage Tax.

The principal condition of payment is to be that the cultivation and plantation with accessories should be fully maintained in proper working order till 1st of September, 1903, and a written undertaking to this effect must be given with each receipt.

The refunds and payments to cane-farmers will be made in the following manner :—

$\frac{2}{5}$ths on the 30th June, 1902, or as soon thereafter as practicable.

$\frac{1}{5}$th on the 30th September, 1902.

$\frac{1}{5}$th on the 31st December, 1902.

$\frac{1}{5}$th on the 31st March, 1903.

$\frac{1}{5}$th on the 30th June, 1903.

The District Commissaries will compile careful statistics of the canes now already under cultivation by cane-farmers, stating the acreage and the various ages of each plantation. (*Form of Return below.*)

In estimating the entire area belonging to a cane-farmer, any total area of less than half an acre may be disregarded. Any plantation of exactly half an acre or above that area but less than one acre is to be reckoned as a full acre.

The returns should shew the full name and address of each cane-farmer and should be made to the Receiver General as soon as possible.

J. A. SWETTENHAM.

8th July, 1902.

Digitized by Google

COUNTY OF ———	AREA PLANTED IN ACRES.																					Total Acres.	Remarks.
	1900.			1901.												1902.							
OWNERS.	October.	November.	December.	January.	February.	March.	April.	May.	June.	July.	August.	September.	October.	November.	December.	January.	February.	March.	April.	May.	June.		

NOTE.—The following is the manner in which it is required that this return should be filled in:—

John Jackson (of Suddie) ...	...	...	...	...	...	...	...	...	...	...	...	...	...	...	$\frac{3}{4}$	...	...	...	5	...	$\frac{1}{3}$	2	Fractions allowed for.
Thomas Smith (of Victoria)...	...	...	...	..	...	...	...	...	$\frac{1}{3}$	...	...	...	$\frac{1}{4}$	...	...	...	$\frac{1}{5}$	...	...	$\frac{1}{6}$	...	1	ditto.

Digitized by Google

Government Notices.

GOVERNMENT SECRETARY'S OFFICE,
Georgetown, Demerara,

375. 7th July, 1902.

REFERRING to Government Notice No. 362, of the 3rd July, 1902, notifying the blockade of certain Venezuelan ports, &c, the word "Guiria" is substituted for the words "La Guayara."

---

376. 7th July, 1902.

HIS Excellency the Governor has been pleased to appoint His Honour Alfred Van Waterschoodt Lucie Smith, Puisne Judge, to act as Chief Justice, during the absence on leave of His Honour H. A. Bovell, K.C., LL.B., or until further orders.

---

377. 8th July, 1902.

F. A. WINTER, Esquire, Accountant, Public Works Department, has returned to the colony from leave of absence and resumed the duties of his office on the 7th instant.

---

378. 5th July, 1902.

HIS Excellency the Governor directs the publication of the following result of an analysis made in the colony, of a sample of volcanic dust which recently fell in the island of Barbados :—

Moisture...	·180
Combined water and (a) traces of organic matter	·440
Silica	51·760
Titanium oxide	2·778
Alumina	22·679
Manganese oxide	·081
Iron peroxide	3·290
Iron protoxide	1·760
Barium oxide	·132
Calcium oxide	9·440
Magnesium oxide	4·230
Sodium oxide	2.500
Potassium oxide	·458
Phosphoric anhydride	·111
Sulphuric anhydride	.067
Sulphur in sulphides	.007
Copper	nil.
Lead...	trace.
Nickel	trace.
	99·913
(a) containing nitrogen	·011

The following are determinations of the constituents soluble in or rendered soluble by prolonged boiling in 20 o/o hydrochloric acid, and may be taken as representing the constituents of the sandy ashes which may be converted into soil constituents, or removed therefrom in the course of years :—

Silica (soluble in acid)	·670
Alumina	7·745
Iron peroxide	4·490
Calcium oxide	4·779
Magnesium oxide	·871
Sodium oxide	1·782
Potassium oxide	·076
Phosphoric anhydride	·044
Sulphuric anhydride	·067

The following are determinations showing the readily available constituents of plant food present in the sample, as determined by digestion in the cold, with 1 o/o citric and solution for five days :—

Silica	·069
Alumina	·652
Iron peroxide	·400
Calcium oxide	·397
Magnesium oxide	·214
Sodium oxide	·003
Potassium oxide	·004
Phosphoric anhydride	·019

These figures conclusively show that this volcanic dust is quite valueless as a manure, the value of its soluble constituents being about 3½ cents per ton of the dust. On prolonged weathering it will yield a light sandy soil of somewhat low fertility.

---

379. 5th July, 1902.

HIS Excellency the Governor directs the publication of the following restrictions against immigration into the colony of Bermuda, contained in an Ordinance passed by the Legislature of that colony :—

BERMUDA.
1902. No. 3.

THE IMMIGRATION ACT, 1902.
[*23rd January, 1902.*]

3. After the commencement of this Act the Immigration Officer shall not, except as otherwise provided by this Act, grant permission for any passenger to land in these Islands unless or until such passenger, in addition to complying with the other requirements of the Immigration Acts, shall also comply with the following conditions, namely :— **Additional conditions to be complied with by passengers.**

(1) The passenger shall produce to and deposit with the Immigration Officer a medical certificate in the form A in the First Schedule to this Act, or to the like effect, bearing date not more than ten days before such passenger sailed from the port or place from which he came to these Islands, and signed by some Government Medical Officer or other Medical Officer or practitioner, whose certificate shall under the Regulations be a sufficient medical certificate for the purposes of this enactment, and with such attestation (if any) as the Regulations shall prescribe; **Medical certificate.**

(2) The passenger shall produce to and deposit with the Immigration Officer a certificate of character in the form B in the First Schedule to this Act, or to the like effect, signed by some Magistrate, Justice of the Peace, Police Officer, or other person whose certificate shall, under the Regulations, be a sufficient certificate of character for the purposes of this enactment, and with such attestation (if any) as the Regulations shall prescribe; **Certificate of character.**

(3) The passenger shall deposit with the Immigration Officer the sum of ten pounds; or shall give security by bond in the manner prescribed by the ninth section of The Immigration Act, 1898, with the further condition that such passenger shall leave these Islands if at any time ordered or required to do so under the provisions of this Act, or any amending or consolidating Act; and **Deposit of £10 or security by bond.**

(4) Unless such last mentioned security by bond shall have been given the passenger shall give to His Majesty security by bond in the form C in the First Schedule to this Act with two sufficient sureties, approved by the Immigration Officer in the penal sum of twenty pounds, or some other prescribed security that such passenger shall leave these Islands if at any time ordered or required to do so under the provisions of this Act, or any amending or consolidating Act. **Unless bond given under sub-section (3), bond to be given in Form C.**

Digitized by Google

342. 20th June, 1902.

NOTICE is hereby given that an application has been received from Messrs. S. and E. Triefus, of London, for and on behalf of the Mazaruni Company, Limited, for the exclusive concession of a tract of land comprising 165 Mining Claims, containing an area of 4,090 acres, on the Left Bank of the Seranamu Creek, Mazaruni River, and of a tract of land comprising 69 Mining Claims, containing an area of 1,770 acres, on the Putareng Creek, Mazaruni River, as shewn on diagrams on record in the Office of the Commissioner of Lands and Mines.

All persons claiming rights within the area affected are hereby requested to submit a statement of the same in writing to the Government Secretary, on or before the 21st July, 1902.

By Command,
A. M. ASHMORE,
Government Secretary.

Executive Council Notice.

GUIANA PUBLIC BUILDINGS,
Georgetown, Demerara,
8th July, 1902.

THE Governor-in-Council has been pleased to re-appoint J. Vieira, Esquire, and to appoint Messrs. J. Edmonds, J. H Watson, W. E. Bellamy and F. Fernandes, Government Medical Officer, to be Members of the Vestry of the Parish of Saint Mary.

By Command,
J. DRYSDALE,
Acting Clerk of the Council.

Executive Council Notice.

GUIANA PUBLIC BUILDINGS,
Georgetown, Demerara,
8th July, 1902.

THE Governor-in-Council has been pleased to order that the terms and conditions under which permission shall ordinarily be given to temporarily occupy and test the value of unoccupied Crown Lands under the provisions of Section 4 of the Mining Ordinance, 1901, shall be as follows :—

1. (*a.*) The right shall not be granted for a longer period than three years.

(*b.*) The area shall in no case be less than 100 acres: to be defined by natural features or as prescribed by Regulation 5 of the Precious Stones Regulations, 1902.

(*c.*) There shall be payable in advance for every such right a fee of seven and a half cents for every acre for every financial year or part of a year for which it is in force, and the right shall remain in force only so long as the fee is not in arrears.

(*d.*) All Mining claims previously located within the boundaries of such area shall be excluded from the right and from the surface for which fee is payable.

(*e.*) The grantee of the exclusive right shall be free from time to time to abandon any part or parts of the area granted to him and when he has properly demarcated the area so abandoned and shown it to the satisfaction of the Warden no exploration fee for subsequent financial years shall be payable by him thereon.

(*f.*) During the continuance of this exclusive right of occupation and exploration the grantee shall be at liberty to mark off such rectangular areas as he may desire to have the exclusive right of working, and a grant of the exclusive right of working the same may be given him on his application by the Governor under Section 6 of the Mining Ordinance, 1887 :

provided no such area shall be less than 1,500 feet by 800 feet.

Digitized by Google

2. So much of every area granted for occupation and exploration by the Governor-in-Council under Section 4 of the Mining Ordinance, 1887, Amendment Ordinance, 1901, as shall be abandoned by the grantee or not allocated to him as a grant for exclusive working before or at the expiration of his exclusive privilege of exploration, will become open for application and location to all persons.

3. Every application for a grant shall be advertised in the *Official Gazette* for three consecutive Saturdays in order to allow of any opposition to the granting of the same being made.

4. In the rectangular areas described in conditions 1 (*f*), the area shall be demarcated by the claimant to the satisfaction of the Warden or Government Officer.

5. This Order shall take effect from the 1st August, 1902.

By Command,
J. DRYSDALE,
Acting Clerk of Council.

SUPREME COURT OF BRITISH GUIANA.

IN INSOLVENCY.

THIS 4TH DAY OF JULY, 1902.

Re ALFRED DE ANDRADE, Debtor,
Ex parte JAMES ANDREW, a Creditor.

This is an application asking for an order directing Alfred De Andrade, the above mentioned debtor to pay to James Andrew the sum of $168 02 being 20 per cent. on the sum of $840 10, the amount of a claim filed by the said James Andrew against the said debtor and that the said Alfred D'Andrade be ordered to pay the costs of these proceedings.

The grounds of the motion are as follows ;—

"That the said Alfred De Andrade was adjudged insolvent in this colony on the 14th day of October, 1899;

That the said James Andrew was at the date of the Receiving Order being made in respect of the estate of the said Alfred De Andrade, a creditor, for the sum of $840 10 which was proved against the said estate ;

That on the 9th day of December, 1899, the Supreme Court by its order approved of a composition proposed by the said Alfred De Andrade by which he agreed to pay his concurrent creditors 20 per cent. in full of their claims ;

That the Court by order dated 23rd December, 1899, annulled the adjudication of insolvency against the said Alfred De Andrade ;

That the said Alfred De Andrade has refused to pay the said James Andrew the dividend on the amount of his proof," &c.

In support of the motion an affidavit by Mr. Dargan, counsel for mover, has been put in the substance of which is :—

That he (counsel) acted for James Andrew in the proceedings connected with the insolvency of Alfred De Andrade,

That a Receiving Order was made on the 28th August, 1899, and the debtor adjudged insolvent on 14th October, 1899 ;

That the debtor, at time of Receiving Order, owed mover $840 10, and that the latter filed his claim against De Andrade's estate for that sum ;

That the debtor admitted that he was indebted to mover in the said sum ;

That the debtor offered a composition of 20 per cent. to his creditors and that such composition was, on the 9th December, 1899, approved by the Court ;

That the said Alfred De Andrade has refused to pay the sum payable to the mover under the said composition and directed the attornies of Mr. G. J. de Freitas who had possession of the moneys to pay the mover, not to pay the same but to pay Mr. D. M. Hutson, barrister-at-law, to be appropriated by him on the account of the said Alfred De Andrade and

That the moneys were so paid to Mr. Hutson.

The debtor, Alfred DeAndrade, has also put in an affidavit in which he declares that James Andrew never proved against his (debtor's) estate as alleged in the motion paper, and in the affidavit of Mr. Dargan, and that he tendered $168 02, "being the 20 per cent. payable under my composition scheme" to Mr. Dargan on behalf of James Andrew, and that Mr. Dargan "refused to accept the $168 02 on behalf of Mr. Andrew saying he wanted the amount in full, viz., $840 10."

The debtor further swears he has not made default in the payment of the sum claimed in the present application.

From this last affidavit it is clear to me that the debtor recognised the mover as a creditor and admitted his right under the composition scheme to the sum of $168 02. Further in the list of his creditors under the composition scheme the debtor set out the name of James Andrew to whom he alleged the sum of $820 20. and who would therefore be entitled under the composition to. $164 04.

On behalf of the applicant, Mr. Dargan urged that under Rule 172 of the Insolvency Rules of 1901, which is the same as Rule 144 of the Insolvency Rules of 1884, the only course open to the mover was to apply to the Court for an order on the debtor to pay the amount due under the composition scheme.

Rule 172 is as follows :—When a composition scheme has been approved and default is made in any payment thereunder, either by the debtor or the assignee (if any) no action to enforce such payment shall lie, but the remedy of any person aggrieved shall be by application to the Court."

Mr. Hutson for the debtor contended that the Court could not make the order asked for under Rule 172, inasmuch as the debtor had not made default in payment of any of the sums due under the composition, the sum of $168 10 for which Andrew was scheduled having been tendered to Mr. Dargan on his behalf and refused by the latter.

For the mover it was said, that, at the time of the insolvency proceedings, there was a suit pending between him and debtor in the Supreme Court to decide whether a certain debt due to him by the latter was a partnership or private debt. The tender of $168 02 to Dargan was made while this case was still *sub judice*, and it was contended that plaintiff could not file his claim against the insolvent's estate until the decision of the Court was known. The case originally came on for hearing before me on 25th Jany., 1902, and after hearing counsel on either side I subsequently directed that evidence of the facts in the matter should be given by affidavit.

In accordance with this direction certain affidavits, in addition to those originally filed for and against the motion, have been laid over, and on these affidavits I have again heard counsel.

From the evidence before me it appears that a receiving order was made against defendant on 28th August, 1899, and that on 14th October he was adjudged insolvent. On 9th Decr., 1899, a composition was approved by the Court to the following effect, viz., that debtor was to pay in cash 20 per cent. on each of the concurrent debts due by him ; on payment of said amount adjudication of insolvency would be annulled and all the property of insolvent be revested

Digitized by Google

in him; that the amount of the composition should be paid to John A. Murdoch, Esq.

On 23rd Decr., 1899, debtor laid over two schedules, one containing a list of creditors who had filed on his estate and been paid, and the other a list of creditors who had not filed against the estate but who had all been paid with the exception of J. Andrew who is entered in the last schedule for two amounts aggregating $820 20. Against the name of this creditor there appears the following note: "Refused by Mr. Dargan; he said that he would not accept the cheque of $164 04 as it is only 20 per cent. on the amount. This was said in my presence at 12.45 p.m. opposite De Cairos' Branch Store, 15.12.99.—G. M. GONSALVES."

It will be observed from this schedule that the defendant admits owing the mover the sum of $820 20 and that a cheque for $164 04 and not $168 02 as he swears in his affidavit opposing this motion was tendered to and refused by Mr. Dargan. This, however, does not appear to be material as defendant admits that the amount due was $840 10 and that he tendered to Mr. Dargan a cheque on behalf of mover for $168 02 which would be 20 per cent. of the debt, according to the scheme of composition.

The acting Solicitor General for defendant has argued that mover not having filed any proof of his claim has virtually forfeited all right he may have had to partake in the composition scheme, and that the refusal to receive the amount offered by defendant disentitles him to make such an application as that now under discussion there having been no default in payment.

As to the proof, counsel for mover has explained that it was owing to a case between Andrew and D'Andrade being before the Court that no proof was filed with the Administrator General in insolvency, and that when the decision of the Court was given the proceedings in insolvency had been annulled and set aside, and no claim could be filed. There is no provision under the Insolvency Ordinance of 1884 or the rules under it for filing a proof as creditor in a composition scheme. But this difficulty has been met by rule 176 of the Insolvency Ordinance of 20 of 1900, but that, of course, would not apply to this matter, which took place under the Ordinance of 1884.

Affidavits have been put in to show that a proof of the debt due by defendant to mover was filed after the judgment of the Full Court in November, 1900, with an attorney of Mr. G. J. De Freitas who appears to have paid the creditors. It is not clear how Mr. De Freitas came to have the distribution of the payments due to defendant's creditors under the composition, but it is clear from the affidavits, including that of defendant, that he was the agent for making such payments. The order of the Court was that the amount due to the creditors under the scheme should be paid to Mr. Murdoch, and I can discover nothing on record sanctioning the substitution of Mr. De Freitas in his place.

Mr. Hutson argues that filing a claim with an attorney of Mr. de Freitas would be of no effect, but I am of opinion that as he was admittedly the agent of the defendant for the payments under the scheme, —Mr. Murdoch had apparently done nothing,—it was natural and logical that mover should file his claim with him, or in his absence from the colony, with his attorney. That defendant was aware of and acquiesced in the claim of Mr. Andrew, is proved by the fact that $168 02 was exactly 20% of the debt due to the latter, and that a cheque for this amount was drawn up in favour of mover and was in the hands of Mr. de Freitas for some time.

Mr. Edgar Newman Small, a solicitor's clerk, in his affidavit, among other things, declares that in the month of December, 1900, at the request of Mr. Dargan, he took the proof of debt to the office of Mr. G. J. de Freitas, barrister-at-law, who had the conduct of the affairs of the said Alfred De Andrade, to request payment of the amount payable on said proof to the said James Andrew on the composition offered by the said Alfred De Andrade. He says:— "The said G. J. de Freitas was then out of the colony, and I was informed that Mr. M. L. R. Andrade, one of the attorneys of Mr. De Freitas had a cheque to pay the amount due to the said James Andrew. I left the said proof at the office of the said G. J. de Freitas with one of his clerks who promised to deliver same to the said M. L. R. Andrade. On the same day after having left the said proof at the office of Mr. de Freitas, I saw Mr. L. R. Andrade and requested payment of the amount due on the said proof when he informed me that he had a cheque to pay Mr. Andrew but Mr. Alfred De Andrade had instructed him not to pay the same to Mr. Andrew but to Mr. D. M. Hutson. He promised to see Mr. D. M. Hutson and let Mr. Dargan know the result of his interview with Mr. Hutson later."

The substance of this affidavit as to the proof, the drawing up of a cheque in favour of plaintiff for $168 02 and the statement of M. L. R. Andrade as to why he could not give him the deponent the cheque is corroborated by an affidavit of James McFarlane Aird who described himself as the agent of plaintiff. Mr. Dargan, in paragraph 3 of his affidavit of 2nd May, 1902, refers to the proof being sworn to by Mr. J. M. Aird. In paragraph 6 he declares he saw both attorneys of Mr. G. J. de Freitas and they informed him that Mr. D'Andrade (defendant) had threatened them with a lawsuit if the money was not paid over to him and although "I "(Dargan) promised them that Mr. Andrew would enter into a bond to indemnity Mr. De Freitas with respect to any loss he might suffer if he paid the cheque to Mr. Andrew, they informed me that the cheque was handed to D. M. Hutson, Esquire, barrister-at-law, at the request of the said Alfred De Andrade and for the benefit of the said Alfred De Andrade."

The acting Solicitor General admitted during the arguments that after the refusal of Mr. Dargan to accept it defendant used the cheque himself—spent it in fact.

It seems to me that from the evidence that defendant owed the plaintiff $168 02 and that being so Mr. Dargan's refusal to accept the cheque would in no way relieve him of the necessity of paying the same, and the proper course for him to have pursued when applying for the adjudication of insolvency to be annulled would have been to pay the money into Court and not appropriate it to his own use. I am of opinion that demand for payment having been made defendant has made such default of payment as to justify the plaintiff in making this application and I accordingly direct him to pay the plaintiff the sum of $168 02 and costs.

R. A. SWAN, Actg. J.

Registrar's Notices.

BRITISH GUIANA—REGISTRAR'S OFFICE.

WHEREAS the following Accounts have been rendered to this office, viz.:—

The Accounts and Vouchers of the Administrator General of British Guiana, as the Assignee of and as representing the following Insolvent Estates, viz.:—

Eatate of Ramcharita,		Insolvent for 1901.	
Do.	C. O. Andrews,	do.	do.
Do.	Sookram,	do.	do.
Do.	Ramessar,	do.	do.
Do.	J. D. Mendonca,	do.	do.
Do.	J. A. Williams,	do.	do.
Do.	Veerapen Gounder,	do.	do.
Do.	R. W. Edwards,	do.	do.
Do.	H. D. Belgrave,	do.	do.
Do.	D. A. P. Ouckama,	do.	do.
Do.	M. D'Abreu Macedo,	do.	do.
Do.	Meerza & Alleemca,	do.	do.
Do.	J. G. Henriques	do.	do.
Do.	Yip-li-King	do.	do.
Do.	Mary E. Campbell	do.	do.
Do.	Joao Figueira	do.	do.

NOTICE is hereby given to all parties interested that the said Accounts and Vouchers will remain at this Office for the space of One Month from the date when this Notice was first published, and all parties interested having objections to the said Accounts and Vouchers must state the same in writing during office hours within the said period of one month, after the expiration of which the said Accounts and Vouchers will be submitted to the Accountant of the Court for examination and report.

Georgetown, Demerary, this 7th day of July, 1902.

M. P. OLTON,
Registrar.

REGISTRAR'S OFFICE OF BRITISH GUIANA, COUNTIES OF DEMERARY AND ESSEQUEBO.

At the request and instance of ROBERT GOWANS DUNCAN, CARL WIETING and JACOB HENRY DEJONGE, the Chairman, and two of the Directors of the Cornelia Ida Estate Syndicate, Limited.

NOTICE is hereby given that the undermentioned Plantations, that is to say, Plantation Cornelia Ida, situate on the West Sea Coast of the River Demerara, in the County of Demerary, and Colony of British Guiana, with all its buildings, machinery, cultivation and further appurtenances, save and except such parts and portions of the said Plantation as have been sold and transported, and Plantation Hague, *cum annexis*, situate on the West Sea Coast of the County of Demerary, save and except such parts and portions of the said Plantation as have been sold and

Digitized by Google

transported, shall henceforth be carried on as one Plantation, and will be called and known by the name of Plantation Cornelia Ida.

Registrar's Office of British Guiana, Georgetown, Demerary, 20th June, 1902.

M. P. OLTON,
Registrar.

BRITISH GUIANA—REGISTRAR'S OFFICE.

Whereas the following Account has been rendered to this Office, viz :—

The Account and Vouchers of the Administrator General of British Guiana, as the Assignee of and as representing the Estate of John Tello, Insolvent, from the 30th October, 1901, to the 31st December, 1901.

NOTICE is hereby given to all parties interested that the said Account and Vouchers will remain at this Office for the space of One Month from the date, when this notice was first published and all parties interested having objections to the said Account and Vouchers must state the same in writing during office hours within the said period of one month, after the expiration of which the said Account and Vouchers will be submitted to the Accountant of the Court for examination and report.

Georgetown, Demerary, this 12th day of June, 1902.

M. P. OLTON,
Registrar.

BRITISH GUIANA—REGISTRAR'S OFFICE.

Whereas the following Accounts have been rendered to this Office, viz :—

The Accounts and Vouchers of the Administrator General of British Guiana, as Guardian of and as representing the following Trusts and Estates :—

Estate of M. N. Vieira, decd.
Do. J. A. Wilson, absentee.

NOTICE is hereby given to all parties interested that the said Accounts and Vouchers will remain at this Office for the space of One Calendar Month from this date, and all parties interested having objections to the said Accounts and Vouchers must state the same in writing during office hours within the said period of one month, after the expiration of which the said Accounts and Vouchers will be submitted to the Accountant of the Court for examination and report.

Georgetown, Demerary, this 12th day of June, 1902.

M. P. OLTON,
Registrar.

Post Office Notice.

INLAND MAIL SERVICE.

GENERAL POST OFFICE,
Georgetown, 23rd June, 1902.

TENDERS are invited for the performance of the Mail Service between Bartica and Barnard's Landing, Puruni, for a period of twelve months from the 16th July, 1902, to the 15th July, 1903.

The Mail Boat will be required to run fortnightly as follows :—

Leave Bartica every alternate Wednesday,
Arrive Barnard's Landing every alternate Saturday,
Leave Barnard's Landing every alternate Monday,
Arrive Bartica every alternate Wednesday.

Tenders, which must be sent in not later than Saturday, the 5th July, 1902, should be addressed to the Postmaster General, marked on the outside "Tender for Mail Service," and must be accompanied by a Bond signed by two parties of known responsibility, engaging themselves to become Sureties for the due and faithful performance of the Contract.

The successful Tenderer will be required to defray the expenses in drawing up the Contract.

The lowest Tender will not necessarily be accepted.

F. W. COLLIER,
Postmaster General.

Police.

NOTICE.

IN accordance with section 87 of Ordinance 10 of 1891, the following unclaimed property at present lying at the Central Police Station, New Amsterdam, Berbice, will be sold, at public auction, for cash, to the highest bidder, at the Central Police Station, New Amsterdam, at 1 p.m., on the 11th of July, 1902, and following days, unless previously claimed and ownership satisfactorily proved. Persons wishing to inspect these articles can do so at the Central Police Station, New Amsterdam, at any time up to the day of sale, between the hours of 11 a.m. and 4 p.m.

A charge of 2 % Church and Poor will be made in addition to the amount at which the articles are sold. All articles purchased must be removed the same day the purchase is made, viz. :—

1 blue venetian coat, 1 lady's silver albert, 4 straw hats, 1 brown felt hat, 1 stick, 2 blankets, 1 bag, 1 penknife, 1 iron ring containing 5 keys and 1 brass chain, 1 leather purse, 1 cloth purse, 1 pocket kerchief, 1 brown drawers, 1 black blouse, 1 khaki tunic, 1 axe, 1 black handle razor, 1 cutlass, 1 oar, 1 rowlock, 3 pieces of wood, 2 empty kerosine tins, 1 silver bracelet, 1 knife, 1 tin lamp, 1 felt hat, 1 oak oar, 1 rice bag, 1 old shirt, 1 old drawers, and 1 demijohn.

A. H. BAKER,
Acting C.I.

Police Head Quarters, Berbice,
25th June, 1902.

Public Works Department.

TENDERS are invited for "the erection of a Lock-up at Hyde Park," East Bank, Demerara River.

Drawings and Specification may be seen, and Bond and Tender Forms obtained at the Office of the Colonial Civil Engineer, Georgetown.

Tenders marked "Tender for erection of Lock-up at Hyde Park" to be delivered at the Office of the Colonial Civil Engineer, Georgetown, until noon, on Saturday, the 19th day of July, 1902.

Each tender must be accompanied by a Bond signed by two persons of known responsibility, binding themselves with the party tendering to execute a Contract for the faithful performance of the work.

The acceptance of the lowest or any Tender is not guaranteed.

ARCHIBALD G. BELL,
Colonial Civil Engineer.

Georgetown, 27th June, 1902.

Municipal Notice.

WORTMANVILLE DISTRICT.

WHEREAS under Section 4 (2) of the Town Council Ordinance, 1898, the Mayor and Town Council of Georgetown may, from time to time, with the approval of the Governor-in-Council, extend the limits of the City and add any new wards thereto or alter the limits of any ward :

And whereas the Governor-in-Council has approved of the incorporation of the district of Wortmanville and a part of the Lodge Village as shewn in the plan hereinafter mentioned with the City.

Be it resolved, that from the 1st July, 1902, the district of Wortmanville and a part of the Lodge Village according to plan herewith submitted, prepared by the Town Superintendent, shall be incorporated in the City of Georgetown and form part of Ward No. 10, Werk-en-Rust Ward, and the boundaries of the said Ward shall from the said 1st July, 1902, be as follows :—

Ward No. 10, Werk-en-Rust Ward, to include the portion of the city bounded on the north by Hadfield Street, and by the trench running through the centre of the eastern portion of the said street ; on the south by the Werk-en-Rust main draining trench ; on the east by the road leading to the Cemetery in continuation of the Vlis-

Digitized by Google

sengen avenue between Hadfield Street and Princes Street; and on the west by the Demerara river.

Passed at a meeting of the Mayor and Town Council held 12th May, 1902.

P. P. FAIRBAIRN,
Town Clerk.

Town Hall, Georgetown,
30th June, 1902.

Treasury Notice.

SOUTH ESSEQUEBO FISCAL DISTRICT.

THE Office of the undersigned is at his residence, Maria's Lodge, Suddie.

ARTHUR SWAIN,
District Commissary of Taxation,
South Essequebo Fiscal District.

Commissary's Office,
Maria's Lodge, 2nd July, 1902.

Pound Notices.

Whim Pound,
5th day of July, 1902.

THERE is impounded at the abovenamed Pound, one Heifer of the following description, viz:—Dark brown, branded 8.E., right hip. This animal was brought to the Pound on Saturday, 28th day of June, 1902, at 3.35 o'clock, p.m., by James Lashley, for trespassing on his land at Manchester. If not claimed within one week from date it will be publicly sold on Saturday, 12th July, 1902, in accordance with Ordinance No. 1 of the year 1866.

J. F. BURTON, Sgt., 1,357,
Pound Keeper.

Georgetown Pound,
8th July, 1902.

THERE is impounded in the above pound, one brown Heifer (round head) without brand or mark. This animal was impounded on the 26th of June, 1902, by Tomby Willie, and brought from the La Penitence Cemetery. If not claimed within (7) seven days from the date hereof, it will be publicly sold at the above pound on Wednesday, the 16th inst., in accordance with Section 17, Ordinance No. 1 of 1866.

A. FERNANDES;
Pound Keeper.

Miscellaneous.

NOTICE.

BAILIFF'S SALE.

NORTH ESSEQUEBO JUDICIAL DISTRICT.

NOTICE is hereby given that I will publicly sell to the highest bidder, for ready money, at the Capoey Court in above district, at 12 o'clock, noon, on Saturday, the 12th July, 1902:—

One board and shingle Building, 26 x 24 feet, kitchen attached 12 feet x 8 feet, on lot 17, section A, Daniel's Town village, apparently over the value of one hundred dollars. Levied on at the instance of Alexander Phillips *versus* A. T. John, on 2nd July, 1902.

M. R. FRANCIS,
Bailiff and Rural Constable,
North Essequebo Judicial District.

July 3, 1902.

NOTICE.

MEDICAL BOARD.

IN pursuance of notice, an election for a member of the Medical Board, in place of Dr. Gomes, who has left the colony, was held on the 2nd instant, and Dr. Wallbridge was duly elected.

J. E. GODFREY,
Acting Surgeon General.

Surgeon General's Office,
Georgetown, 4th July, 1902.

NOTICE.

MEDICAL DEPARTMENT.

IN accordance with Section 2 (3) of Ordinance No. 4 of 1893, the following property of a patient dying intestate, in a Public Medical Institution, will be sold at public auction at the Public Hospital, Georgetown, at 3 p.m., on the 17th instant:—

1 Purse.

J. E. GODFREY,
Acting Surgeon General.

7th July, 1902.

Digitized by Google

Mining Notice.

FORFEITURE OF CLAIMS.

DEPARTMENT OF LANDS AND MINES,
GEORGETOWN, DEMERARA,
9th July, 1902.

NOTICE is hereby given that the following Claim Licences, which were advertised on 20th May, 1902, and put up for sale accordingly and were not purchased by any person, have been declared forfeited by His Excellency the Governor, and the land included therein is open to location by any person, in accordance with Section 11 (3) of the amended Mining Regulations, 1899, Amendment Regulations, 1901.

FRANK FOWLER,
Acting Commissioner of Lands and Mines.

DISTRICT NO. 1.

No. of Claim Licence.	Name of Holder.	Description of Claim.
2283	H. Dumont & W. A. Douglas	Dieu Merci, Berbice
2284	do.	Do. No. 1, Berbice
2285	do.	Rock, Dieu Merci, Berbice
2286	do.	Dieu Merci, No. 2, do.

DISTRICT No. 2.

1745		J. A. McDonnell	Accourie, Ackawhana, Essequebo.
1459		R. Stevens	Bad Friend, Konawak, Potaro.
2024		Sarah Taite	Dieu Merci, Konawak, do.
422	N.R.	H. M. Chapman	Mariabba, Appaparu, Demerara.
2256		E. Higgins	Content, Konawaruk.
2351		F. N. Ferreira	Barhead Flat, Omai, Essequebo.
2350		B. Dublin and S. Boyer	Mizpah, Madia, Potaro.
2583		J. and J. Mascoll	Little Trial, Konawaruk.
2423		F. L. de Poalitte	St. Elmo, Essequebo.
2512		C. Trim	Handrail, Madia, Potaro.
2574		M. D'Abreu	Los Angos, Essequebo.
2544		H. Edwards	Trial, Ravine, Potaro.
2545		do.	Three Friends, do.
2694		Isaac Webb	Charity, Madia, do.
2023		E. Lawrence and J. E. Williams	Chance, Konawaruk.
1575		J. and C. Benjamin	Rose, Minniehaha, Konawaruk.
131	O.R.	D. J. J. O. Low	Becca Hill, Potaro.
1930		Wm. Ross	Madia Flat, do.
1717		do.	Crabwood, Madia, do.
460	N.R.	S. Williams	Success, Minniehaha, Konawaruk.
461	,,	do.	Good Hope, do. do.
817	,,	do.	Trial, do. do.
411	,,	W. Solomon, L. Tappin and E. McPherson	Content, Konawaruk.
2687		J. Hunte	I Alone, do.
1573		T. Octave	Trial, Madia, Potaro.
1803		C. Benjamin	James, Essequebo.
2680		Alfred Beaton	Passover, Madia, Potaro.
2686		S. S. de Freitas	Saint Hope, Konawaruk.
2850		J. Soromon and L. Romain	Pour Voyeuse, Komako Hole, Essequebo.
2849		T. Hatile and M. J. Gonsalves	Last Trial, Akawhanna, Essequebo.
2421		T. E. Cain	Rose, Minniehaha, Konawaruk.
433	N.R.	R. Semple and G. Thompson	Warridie, Konawaruk.
152	O.R.	G. W. Wilson	Try Again, Minniehaha, Konawaruk.
1594		B. and J. McCalmont, J. Thompson and A. Perreira	John, Minniehaha, Konawaruk.
441		J. Springer	John, do.
427	N.R	T. B. Springer	Crabwood, do.
1956		H. N. Bascom	St. Marie, Mowassie do.
2793		J. Applewhaite and M. Fernandes	Stone, Tiger, Potaro.
301	N.R.	Mary King	Providence, Hiawah, Essequebo.
976	O.R.	J. A. Wilson	Madia, Potaro.
277	N.R	R. Sealey	Mizpah, Madia, Potaro.
1401		B. Marks, E. Dugal and L. Nicholas	Verbena, Wiueperu, Konawaruk.
2990		C. Wills and J. Williams	Ultimo, Tiger, Potaro.
1955		M. Joseph	Matabo, Konawaruk
1599		T. Arthur	Perseverance do.
2806		John Pilgrim	Do. do.
2807		H. Richmond	Trial, do.
1959		J. E. Brathwaite	Experience, Madia, Potaro.
112	N.R.	A. Van Leeuwarde	Bushmaster, Akawhanna, Essequebo.
1571		J. Leeflang	Sophia, Konawaruk.
1947		S. A. Dardier	Crabwood, Konawak, Potaro.
1063		W. Billieson	Grace, Konawaruk.
1057		A, B. Brown	Road View, Madia, Potaro.
283	N.R.	D. A. Nedd	Brittannia, do. do.
2018		M. H. Adams	Brown Pigeon, do. do.
423	N.R.	J. N. Sam	Chloe, Minniehaha, Konawaruk.
1456		J. Adams and A. Greene	Dove, do.
2917		Thos. White	Goodfriend, Konawak, Potaro.
421	N.R.	F. A. Smith	Sand, Potaro.
2913		E. A. Merriman and R. Pollard	Fair View No. 2, Konawak, Potaro.
2915		Thos. Rich	Lily, Konawak. do.
1460		M. Francis	Gold Bead, Minniehaha, Konawaruk.
1230		C. A. Charles	Good Heart, Konawaruk.

Digitized by Google

FORFEITURE OF CLAIM LICENCES—(CONTINUED.)

DISTRICT No. 2—(CONTINUED.)

No. of Claim Licence.	Name of Holder.	Description of Claim.
3049	G. F. Downer	Virdie, Konawaruk.
2900	H. N. Armstrong	Lavinia, do.
2908	J. N. Lewis	Dagmar, Madia, Potaro.
2909	Do.	Firefly, do. do.
2914	S. R. Nelson	Do. do. do.
2918	John Wilson	Flat, do. do.
1958	H. M. Chapman	Trial, Konawaruk.
1748	J. Richards	Just, do.
501 N.R.	W. A. Shaw and H. Carter	Adventure, Konawak, Potaro.
1461	A. Van Leeuwaarde	Waracabra, Supuruni, Essequebo.
3002	M. I. Arther	A. & A., Konawaruk.
3008	J. A. McLean	Trial, Madia, Potaro.
3010	Isaac Webb	Mutual, Madia, Potaro.
3007	E. Clarke	Konawak, Potaro.
3050	S. Paul and J. Rodrigues	Try Again, Konawaruk.
3114	J. Ferreira and M. Fernandes	Turtle, Tumatumari, Potaro.
3116	E. E. McCalman	Minniehaha, Konawaruk.
3143	T. A. and J. F. Saul	Brothers, Konawaruk.
3073	J. E. Pickett and E. Christmas	Ebenezer, Konawaruk.
3074	F. Scuffling and R. Goring	Rockstone, Minniehaha, Konawaruk.
3075	Isaac Lynch	Bristle, Konawak, Potaro.
3076	E. A. Merriman and R. Pollard	Fair View, Konawak, Potaro.
3259	E. Boodie	Rock Hill, do.
3115	David Marcus	Try Best, Madia, do.
3003	Bunyan and McKenzie	Cow, Madia, Potaro.
3192	J. L. Halley	Better Hope, Minniehaha, Konawaruk.
3140	Geo. Hope	In Hopes, Konawak, Potaro.
3141	E. Rodney	Blufton, do. do.
3142	V. P. Rose and H. Chichester	Charity, do. do.
3190	E. Hinds and C. Correa	Good Luck, Minniehaha, Konawaruk.
3191	C. Dalton	Mabel, Madia, Potaro.
3232	Verasawmy and H. Major	Unity, do.
3233	do	Choice, do.
3234	do	Madia, do.
3235	do	Mabiri, do.
3236	do	Bothwell, do.
3237	do	Hopeful, do.
3238	do	Try me, do.
3239	do	Chance, do.
3240	do	Fatal, do.
3241	do	Charity, do.
3242	do	Labarria, do.
3243	do	Tiger, do.
3244	do	Ruth, do.
3380	Geo. Soltau	Alpha, Komako Hole, Essequebo.
3379	do.	Quarta, Omai, Essequebo.
3381	do.	Tercera, do. do.
3442	S. McPherson	Konawaruk, do.
3488 to 3490	A. Skeoch	Tiger, Potaro.
3483	T. A. Drakes, E. King & W. Major	Last Chance, Greenheart, Potaro.
3574	P. & J. Savory	Margaret, Konawaruk.
3571	J. A. McDonnell	Blessing, Akawhanna, Essequebo.
3572	do.	do. do.
3573	do.	do. do.
3324	J. Duggin, W. Robertson & G. & R. Loncke	Chance, Konawaruk.
3322	J. A. Barker & J. A. Lawrence	Daughter, Wineperu, Konawaruk.
3438	J. Croney	Konawak, Potaro.
3241	Amelia Gittens	Leather, Konawak, Potaro.
3443	Ed. Rodney	Rosvail, do. do.
3479	W. Bostic & E. Adonis	Rose, Madia, do.
3566	Robert Cruickshank	Hopeful, Konawaruk.
3485	F. M. January	Kitty, Omai, Essequebo.
3486	John Murray	Primrose, Tiger, Potaro.
3564	Alice Boston	do. do.
3481	do.	do. do.
3482	C. Murray & R. Cole	Love, do. do.
3758	H. N. Bascom	St. Marie, Akawanna, Essequebo.
3612	M. J. Nunes	Esperança, Wineperu, Konawaruk.
3613	Wm. Vaughan	Black, Konawak, Potaro.
3614	J. N. Wade	Perseverance, Minniehaha, Konawaruk.
3811	E. M. Rogers	Morning Star, Konawaruk.
3636	Thos. Aaron	Try Again, Minniehaha, Konawaruk.
3685	Richard Osborne	Sugar, Madia, Potaro.
3684	Jos. Jones	Madia Flat, do.
3682	H. Barclay	Esek, Konawak, do.
3759	E. Dan & S. Morris	Madia Flat, Potaro.
3761	E. F. McGusty	Truly, Konawak, Potaro.
3802	J. Aganard & T. Grant	New La Providence, Madia, Potaro.
3803	E. Clement	Adventure, do. do.
3804	Thos de Castro	St. John, Konawak, do.
3805	Geo. H. Jones	Shiribaro, do. do.
3806	do.	Do. do. do.
3807	do.	Do. do. do.
3808	do.	Do. do. do.
3809	do.	Do. do. do.
3810	McLaren Morgan	Madia Flat, do.
3835	W. Bostic & E. Adonis	Disturb me not, Madia, do.
3836	W. A. Holder	Curiosity, Konawaruk.
3837	do.	Do. do.
3838	J. Lesperance & P. Honoray	Wisdom, Madia, Potaro.
3945	C. H. Evelyn	Harquebus, Konawaruk.
4038	J. Marshall. A. Poyer & P. Henry	Stone, Madia, do.
3637	Antonio Frank	Ladysmith, Potaro.

Digitized by Google

FORFEITURE OF CLAIM LICENCES—(CONTINUED.)

DISTRICT No. 2—(CONTINUED.)

No. of Claim Licence.	Name of Holder.	Description of Claim.
4039	J. B. Shaw & J. Van Buckle	Charity, Turtle, Madia, Potaro.
4102	J. N. Gibson, P. Archer & T. Ferguson	Tiger, Potaro.
4103	Samuel Byer	Trial, Tiger, Potaro.
4104	S. Clarkston & P. Ross	Success, do.
4270	N. Bunting & B. Best	Endeavour, Konawaruk.
4278	W. Major, D. Major, F. A. Drakes and J. Fitz Brown	Good Hope, Greenheart, Potaro.
4271	do.	Water lily, do.
4272	do.	No Good, do.
4273	do.	Turtle, do.
4274	do.	Annandale, do.
4275	do.	do. do.
4276	do.	Carbon. do.
4277	do.	Good Hope, do.
4196	C. A. McKenzie, J. Andrews & G. Williams	Just in Time, Konawaruk.
4199	C. H. Tempro	Try Best, Potaro.
4200	do.	do.
4370	Wellington Peters	Dispute Hill, Minnichaha, Konawaruk.
4375	H. M. Woodroffe	Trial, Komako Hole, Essequebo.
4374	Joseph Simon	Indianna Hill, Tiger, Potaro.
4913	James Bruce	Faith, Konawaruk.
4419	Thos. de Florimont	Intime, Komako Hole, Essequeboo.
4222	J. Lashley	John, Monassie, Konawaruk.
4246	Chas. Bernard	Konawak, Potaro.
4249	Robt. Johnson	Sand, Minnichaha, Konawaruk.
4250	Isaac Webb	Sundac, do.
4555	Chas. Ferguson	Two Brothers, Konawaruk.
4573	J. A. Duggin	Mizpah, do.
4372	Theo. Smith	Hope, Wineperu, Konawaruk.
4571	J. C. T. Andries	Escort, Konawaruk.
4673	S. Goliath and C. Ford	Faith, do.
4678	J. H. Welch	Bantam, Madia, Potaro.
4671	J. W. Browne	First Chance, Komako Hole, Essequebo.
4676	M. E. McKenzie	Rose, Essequebo.
4503	Geo. H. Jones	Endeavour, Essequebo.
2448	N. W. Alves and C. Melville	Upper Adourie, Konawaruk.
957	F. Thomas and R. J. Webb	Elsidor, Omai, Essequebo.
2692	W. Sidney and H. Simon	Friendship, Konawak, Potaro.
2693	do.	Do. do. do.
2689	W. Vaughan and S. A. Merriman	Skull, do. do.
2690	do.	Elizabeth, do. do.
4751	James Osborne	Transvaal Hill, Comacho Hole, Essequebo.
4752	do.	Do. do.
4742	J. P. Vieira	Passover, Labba & Maam, Konawaruk.
4743	do.	Do. do.
4672	Henry Barclay	Endeavour, Konawak, do.
4677	Wm. Rodney	Perseverance do. do.
4830	Elijah Clarke	L'Esperance, Konawak, Konawaruk.
48·1	do.	Do. do.
4912	George Seltau	Segunda, Komako Hole, Essequebo.
5059	E. Taite and D. Nedd	Madia Flat, No. 1, Potaro.
5061	do.	Do. No. 3, do.
4975	C. McKenzie	Morudie, Conawarook
5020	D. Greene, A. Sobers and A. Archer	Hope, Essequebo.
5021	do.	Charity, do.
5024	J. McArthur	Blanche, Conawarook.
5109	J. W. Browne	Truth, Supuruni, Essequebo.
5108	W. C. Elliott	Malgre Tout, Konawarook.
5141	J B. and R. Fraser	Joseph, Minnichaha, Conawarook.

DISTRICT NO. 3.

97	Turton and Stoute	Victory, Puruni.
81 N.R.	C. A. Charles and E. A. Phillips	Sand, Puruni.
2147	J. G. Oudkerk	Myrtle, Mara Mara, Puruni.
1373	J. A. Gomes	Mizpah, do. do.
2149	Shaw and Carter	Cantell, Strong Hope do.
2231	Frank, McDerby and Cadogan	Eve, do.
2230	S. A. Booker and S. & J. Douglas	Sand Tiger, do.
2228	Le Blanc and Peters	In Hope, Akawar, do.
2348	J. and R. Reid	Hope, B.G. Landing do.
2349	do.	do. do. do.
2235	London, King and Stoffles	Triumph, Puruni.
2234	A. Thorne and J. P. King	Snake, do.
2396	J. H. Lashley	Epenui, Unknown, Mazaruni.
2428	Jno. Greenidge	Dove, Manicole, Puruni.
2429	J. Williams and A. Schultz	Game, Puruni.
2430	Wood and Wood	Deer, Burgomaster, Puruni.
2465	Hamilton and Medford	Rose, Tiger
2486	Charles Alman	Athletic, Annakura, do.
2500	A. Lashley	At Last.
2517	H. M. Chapman	Trial, Mara Mara, do.
2920	E. Applewhaite	Hope, do.
2532	W. Barker and R. Forbes	Forty Miles, Mara Mara, Puruni.
2651	H. M. Chapman	Rosa, Jackass Landing, do.
2534	Thomas Davis	Try, Chinese, do.
2536	A. Pole and I. Emanuel	Huis t' Dieren, Mazaruni.
2659	A. and S. Luckie	Friend, Puruni.
2549	C. A. Douglas and I. D. Slow	Labba, do.
2652	J. Cameron and T. Cameron	Intime do.

Digitized by Google

FORFEITURE OF CLAIM LICENCES—(CONTINUED)

DISTRICT NO. 3—(CONTINUED.)

No. of Claim Licence.		Name of Holder.	Description of Claim.
2032	...	W. Barker & R. Forbes	Forty Miles, Mara Mara, Puruni.
2874	...	H. A. North...	Discover, Oko, Puruni.
1472	...	T. W. & S. Dey	Fortude, Akawár, Puruni.
1475	...	E. Yetteau	Strong Hope, do.
2703	...	M. Nascimento	Chestnut, do.
890	...	C. A. Charles & E. A. Phillips	Mara Mara, do.
2802	...	Joseph Hoppie	Faith, Barnard's Landing, Puruni.
2800	...	J. Douglas & G. Benjamin	Faith, Barnard's Landing, Puruni.
2813	...	A. Nicholas	Prosperity, do.
695	O.R.	B. R. J. & S. Peters	Bow Belle, do.
2698	...	S. A. Dey	Passover, Strong Hope, do.
2027	...	T. C. Venture	Dove, Chinese do.
1012	O.R.	T. A. Slowe...	San Lawa, do.
603	N.R.	J. Wilson & C. & E. Dennis	Faith, Mara Mara, do.
2679	...	J. & R. Reid	Hope, do.
2810	...	J. S. Childebert	Venture, Anakura do.
2811	...	J. A. Gomes...	Dispute, do.
1897	...	G. A. Dey	Trial, Peters' Landing do.
2809	...	P. A. & S. E. Greene & J. Allen	Faith, Barnard's Landing do.
969	N.R.	J. Spencer	Chance, Caburi, Mazaruni.
1371	...	Jones, Stout & Baird	Blessing, do.
1847	...	I. A. Croker & S. Fattal	Intime, Chinese, Puruni.
1478	...	J. H. Linton & J. Wilkinson	Last Time, Burgomaster, Puruni.
1010	O.R.	A. J. Stephens	Last Chance, Taparow, Puruni.
1892	...	R. McInroy & A. Watson	Corial, Kaburi, Mazaruni.
1184-85	...	J. Cummings & Parris...	Charity, Faith, Puruni.
2025	...	J. Somerset & J. Adams	Rock, do.
320	N.R.	J. Beckles & T. Monker	Amy, Barnard's Landing, Puruni.
134	N.R.	M. & T. Elliott	Light, Strong Hope, Puruni.
2919	...	W. Anderson	Intime, Tiger, Puruni.
140	N.R.	E. Jameson & C. Mars...	Trial, do.
2029	...	J. N. Parris & S. T. Conway	Chance, Lion do.
1829	...	E. L. Harvey & J. Campbell	Goodfaith, Barnard's, Puruni.
2854	...	S. Mars, A. Fredericks & J. Welcome ...	Dove, Puruni.
2855	...	W. Jackman & J. Ford..	Trial, Puruni.
2878	...	D. C. A. Withers	Deer, Anakura, Puruni.
2929	...	J. A. McDavid	Lion, Barnard's Landing, Puruni.
2928	...	do.	Crystal, do. do.
2922	...	J. Douglas & G. Benjamin	Faith, Tiger do.
1195	...	J. James	Dry Faith, do.
1192	...	S. Laville	St. Emily, Taparow do.
604	N.R.	T. Garvin	Pick up, Jubilee do.
321	...	R. Ferguson...	By the Grace, Burgomaster, do.
463	...	M. O. Rodney	Taparow, do.
1189	...	J. Baptiste...	Charity, Tiger, Puruni.
4559	...	A. Fairbairn	Endeavour, Mazaruni.
4560	...	R. J. Peters	Eunice, Chinese, Puruni.
4562	...	Thos. Walters	Chow Chow, Jubilee, Puruni.
4727	...	M. R. Rodney	Rock, Tiger, Puruni.
4978	...	E. Applewhaite	Hope, Kaburu, Mazaruni.
4063	...	J. Roberts, W. John & Nelson	Kaburi, Mazaruni.
5089	...	Dawson, Cummings & Kewley	Rattlesnake, Jackass Landing, Puruni.
5062	...	James Campbell	Flower, Anakura, Puruni.
5064	...	J. A. Livingstone	Adventure, do.
5065	...	W. McDavid	Pearl, Chinese, Puruni.
5143	...	James Wilson	Mercy, Puruni.
1768	...	A. & W. Mentore	Dove, Tiger, Puruni.
1271	...	J. A. Gomes...	Milly, Jackass Landing, Puruni.
1896	...	H. M. Chapman	Seaver, Tiger, Puruni.
3059	...	Samuel Pollard	Intime, Jubilee, Puruni.
2926	...	W. A. Roach, J. A. Rose, S. A. Frank and N. Scarder	Rock, do.
2925	...	W. C. Elliott	Powis, Tiger do.
1848	...	Forbes & Co.	Children's Bread, Tiger, Puruni.
2030	...	H. M. Chapman	Crabwood, Kaburi, do.
1373	...	J. A. Gomes	Mizpah, Mara Mara, do.
3016	...	L. Christiani	Contention, Mara Mara, Puruni.
1725	...	H. M. Chapman	Charity, Barnard's Landing, Puruni.
1896	...	do.	Seaner, Tiger.
968	N.R.	do.	Sophia, Mara Mara.
3084	...	C. A. Patterson	Millicent, Chinese, Puruni.
3085	...	J. Parris	Faith, Mara-Mara, do.
3120	...	M. J. de Freitas	Rock, do.
3246	...	R. & R. Reid	Charity, do.
3229	...	A. Knights	Old Granny, Mara-Mara, Puruni.
3230	...	do.	In Luck, do. do.
3227	...	G. Henry & W. Davidson	Troy Rock, do. do.
3228	...	P. Fordyce, R. Hamer & J. Griffith ...	Verona, do. do.
3247	...	J. A. Taylor	Daisy, do. do.
3249	...	N. Williams	Daisy, do. do.
3231	...	S. Laville	Rock, do. do.
3248	...	T. C. Venture	Chinese, do. do.
3226	...	S. A. Adams & C. Britton	Monicole, do. do.
3414	...	James Wharton	Why Not, Chinese, do.
3450	...	R. J. Appin & D. E. Daly	Charity, Kaburi, Mazaruni.
3453	...	E. Rowley	Charity, Mara-Mara, Puruni.
3445	...	J. Edwards, A. George & J. Campbell ...	Unity, do. do.
3532	...	J. D. Stephen	Hope, do. do.
3530	...	F. McKey & W. Kitt	Trial, Strong Hope, do.
3533	...	J. McD. Williams	Hope, Barnard's Landing, Puruni
3531	...	Jos. Ralph	Trial, Mara-Mara, do.
3451	...	Henry Furry	Rose, Mara Mara, Puruni.

Digitized by Google

FORFEITURE OF CLAIM LICENCES—(CONTINUED.)

DISTRICT No. 3.—(CONTINUED.)

No. of Claim Licence.	Name of Holder.	Description of Claim.
3529	P. A. Green	Faith, Bernard's Landing, Puruni.
3581	A. Shabler, J. N. Robert and J. Straghn	Rose, Chestnut, Chinese, do.
3274	S. A. Forrester & A. Fraser ...	Trial, Jubilee, do.
3275	do. ...	Try Again do.
3278	T. A. Slowe	Sand, Iawa, do.
3281	Thomas Theodore	Buda, do.
4668	Watson, Thompson & Jones ...	Maiden Blush, do.
3390	M. Huggins	Trial, do.
3577	S. A. Day	Do. do.
3579	A. Fairbairn...	Try me, do.
3576	M. Crichlow & E. Williams ...	Shell, do.
3619	J. Frank & J. McDerby ...	Eve, Anakura, do.
3618	A. F. Jones & R. D. Field ...	Perseverance, Chinese, do.
3452	Benjamin Hall	Try, B.G., do.
3739	James Shallow	Poor Faith, Jubilee, do.
3615	S. A. Adams & C. Britton ...	Manicole, Anakura, do.
3816	Phillip Jones	Good Hope, Morabici, Mazaruni.
3814	R. J. Appin	Ohio, Kaburi, do.
3643	A Cadogan & A. Mordle ...	Marabunta, Anakura, Puruni.
3815	J. Gainsfort, F. A. Proctor & G. Case	Hill, Morabiscie, Mazaruni.
3840	J. Gainsfort, G. A. Proctor & G. Case	Try, do. do.
3737	T. Ellis & A. Daniel	Faith, Puruni.
3906	A. De Waarder & J. Alfred ...	Diamond, Puruni.
4081	Scipio Prospere	House, Chinese, Puruni.
4115	Adelaide Hamilton	Affiance, Mara Mara, Puruni.
4114	do.	do. do.
3956	James Braithwaite	Chance, Old Granny, Mara Mara
3958	Prescilla Henry	Troth, do. do.
3957	do.	Freedom, do. do.
4032	J. Smith & W. Roberts ...	Unity, Tiger, Puruni.
4041	W. Edwards & W. Dowden ...	Perseverance, Mara Mara.
3915	James Skeete	Dog Flea, Chinese, Puruni.
4208	J. Brathwaite	Troth, Old Granny, Puruni.
4209	do.	do. do.
4210	do.	do. do.
4223	Prince McGarrel	At Last, do.
4224	do.	Ezcelsior, do.
4225	F. F. Sam	Trial, Anakura, Puruni.
4561	J .Simmons	Pearl, Ceinese, do.
4679	J. Alstrom & H. Monker ...	Bell, do.
4120	B. White	Blood, Mara Mara, Puruni.
4400	Simon Wills...	Hopeful, Kaburi, Mazaruni.
4207	Chas. Haynes	In View, Chinese, Puruni.
4420	James Frank	Remorse, Mara Mara, do.
4521	Ellen Simon...	Trial, Kaburi, Mazaruni.
4251	·. Phillips & S. J. Beaton ...	Still-in-Hope, Peters, Puruni
4252	J. Wilson & E. Dennis... ...	Faith, B. G., Puruni.
4254	G. Nurse	Trial, Mara Mara, Puruni.
4557	J. Isaacs & J. Adams	Shell, Puruni.
1893	C. Mitchell	Consolation, Tiger, Puruni.
2875	E. Rowley	Charity, Barnard's Landing, Puruni.
2696	M. Bascom	Warracabra, Puruni.

DISTRICT No. 4.

2061		C. A. Welch...	Warracabra. Wyamu, Cuyuni.
1112		Joseph Haywood	White, Groete Creek.
575	N.R.	S. E. R. Forbes	Wyamu, Cuyuni.
2152		S. C. Elcock...	White, Groete Creek.
2155		A. Parks	Good Faith. Quartstone, Cuyuni.
2055		Thos. Benjamin	Star, do. do.
653	O.R.	B. Phillips	White, do. do.
2064		J. Hunte	Do. do. do.
322	N.R.	J. A. Gomes...	Elizabeth, Devil's Hole, Cuyuni.
2058		W. A. Shaw & H. Carter ...	Bird. Oko, Cuyuni.
2057		Nestor, Langhorne & Campbell ...	Tiger, Arawak, Matope, Cuyuni.
654	O.R.	B. Phillips	White, Groete Creek.
2166		A. Grant	Fish, Oko, Cuyuni.
2164		Samuel, Wills & Hector ...	Faithful, Oko, Cuyuni.
2249		C. Robinson	Faith, do.
2340		P. C. Thompson	Lena, Aramu, Cuyuni.
1160		J. Layne	Chance, Malgre Toute, Cuyuni.
2239		J. & J. Willis & S. Benn ...	Good Faith, Aramu do.
2331		W. A. Harry	Thanksgiving, Oko, do.
2326		J. T. Thomas	Crocodile, Oko, do.
2328		J. & T. Gaskin	Rosa, Aramu, do.
2320		Vangenderen & Shaw	Luck, do. do.
2432		J. A. Gomes...	Pole, do. do.
2434		C. A. Welch...	Chance, Devil's Hole, do.
3821		S. Prince	Cecilia, Devil, do.
2295		W. A. Shaw & H. Carter ...	Trial Copang, Cuyuni.
2397		W. P. Browne	Dispute, Aramu, do.
2456		W. Lewis & R. P. Nedd ...	White, Groete Creek.
2321		A. Cudjoe	Pizaro, Oko. Cuyuni.
2325		J. F. Dunbar...	Honey, Aramu, Cuyuni.
2329		John Grenion	Kate, Oko, Cuyuni.
2333		J. M. Prince & S. Jackson ...	Kimberley, Aramu, Cuyuni.
2337		A. Prospere...	Rosa, do.
2366		Wm. Langevine	Passover, do.
2399		D. Shepherd & J. Nathaniel ...	Plimper, Oko, do.
2401		C. & S. Ross	Rose, Arumu, do.

Digitized by Google

FORFEITURE OF CLAIM LICENCES—(CONTINUED.)

DISTRICT NO. 4.—(CONTINUED.)

No. of Claim Licence.		Name of Holder.	Description of Claim.
2468	...	T. Kerr	Arawak, Matope, Cuyuni.
2469	..	W. Benjamin	do. do.
2472	...	Cadogan & Schweirs	Arawak, Matope, Cuyuni.
2490	...	Campbell, Richmond & Durant ...	Rose, do.
2555	...	P. McPherson & W. Ross ...	Margaret, Aramu, do.
2554	...	do. ...	Success, do. do.
2520	...	Victoria Fredericks	Paper Parcel, Kopang, Cuyuni.
2585	...	F. & D. Brathwaithe	White, Groete Creek.
2525	...	Joseph Joyce	St. George's, Cuyuni.
2526	...	J. Nickerson & R. Primo ...	Charity, Oko, do.
2543	...	S. A. Powell & A. Yearwood ...	Good Success, Groete Creek.
2537	...	J. Adams & R. Fredericks ...	Stone, Arawak, Matope, Cuyuni.
2538	...	D. D. Hendricks	Marabunta, Aramu, do.
2540	...	R. Pellew	Stone, Arawak, Matope, do.
2708	...	S. E. R. Forbes	Review, White, do.
2556	...	S. & J. Todd...	Better Hope, Oko, do.
2551	...	J. Elias	No. 5, Oko. do.
2553	...	J. C. Sumner & J. Lucas ...	Victoria. do.
2552	...	T. Leander & L. Punch... ...	Trial Oko, do.
3622	...	J. Johnson & J. Trotman ...	Bell Bird, White, Groete Creek.
1378	...	G. Chung	Lily, White, do.
253	N.R.	E. White and G. Deane ...	Prosperity, White, do.
636	O.R.	B. Barlow & J. Neblett ...	White, do.
1135	..	Austin & Foderingham... ...	Do. do.
194	N.R.	Alexander & Hopkinson ...	Washover, White. do.
1514	...	A. Grant	Oko, Branch, Cuyuni.
2576	...	A. Lammie	Strong Hope, Aramu, Cuyuni.
2847	...	S. J. Beaton...	Oko. do.
2044	...	E. Jordan & G. Eastman ...	Victoria, Wariri, do.
2887	...	. A. Richards	Labaria, Devil's Hole. do.
2888	...	do.	Do. do.
2709	...	R. P. Nedd	Tortoise, White, Groete Creek.
2889	...	R. Robinson & J. Pendleton ...	Trial, St. George's, Cuyuni.
1343	...	F. Coppin	White, Groete Creek.
2706	...	T. M. Duke & G. Bourne ...	Hope, Aramu, Cuyuni.
122	N.R.	J. T. Thomas	Rose, Oke, do.
1898	...	M. & T. Smith and J. M. Belgrave	Passover, Aramu, Cuyuni.
1481	...	M. Cavenne...	Arawak, Matope, do.
1146	...	John Hubbard	Honey, Aramu, do.
1147	...	do.	Do. do. do.
2643	...	Jos. Callender	Chance, Quartz Stone, Cuyuni.
510	N.R.	Haywood & Brathwaithe ...	White, Groete Creek,
2814	—	A. Adams & E. George... ...	Do, do.
1884	...	J. A. Gomes...	Lena, Perseverance, Cuyuni.
1904	..	T. E. Jack	Poor of the Floc', Perseverance, Cuyuni.
490	N.R.	J. Jessamy	Intime, Aramu, do.
2575	...	J. King & L. Reid	Charity, Oko. do.
450	N.R.	P. S. Austin...	Oko, Cuyuni.
1885	...	H. Collins & W. Cooper ...	Trial, Oko, Cuyuni.
2045	...	T. Grant	Trial, Oko, Cuyuni.
155	N.R.	E. A. Jack	Sisters, Lena, Aramu, Cuyuni.
2890	...	R. Robinson & J. Pendleton ...	Trial, St. George's, Cuyuni.
840	N.R.	L. H. Maison	Camoodie, Aramu, do.
1552	...	C. Davis	Rose, Sprostons' Landing, Cuyuni.
720	N.R.	J. Lewis	Chance, White, do.
908	...	J. Bowen & P. H. Maynard ...	Prince, Wyamu, do.
2054	...	Cupido, Campbell & Dover ...	Water Lily, Oko, Cuyuni.
1379	...	D. Shepherd & J. Nathaniel ...	Perseverance, do.
1157	...	J. Berridge	St. Mary, do.
1535	...	R. Hopkinson	Faithful, St. George's, Cuyuni.
1536	...	do.	Shell, do. do.
732	...	M. Martin	Oko, Perseverance, do.
772	...	do.	do do.
617	...	J. Bishop	Sometime, Tiger, Mariwa, do.
166	...	G. Staunton, A. James & T. Williams	Crab, Sproston's Landing, do.
2942	...	Joseph Joyce	St. George Quartzstone, do.
1900	...	J. Allicock	Crab, White, Groete Creek.
2937	...	J. Boyce & M. Haywood ...	White, Groete Creek.
1906	...	S. Mayers & A. Pilgrim ...	Himara, White, Cuyuni.
1849	...	D. N. Cummings & J. Tello ...	Charity, Aramu, Cuyuni.
1851	...	J. A. Mentore	Johanna, Oko, do.
790	...	W. A. Semple	Aramu, do.
2953	...	B. Wills	Standard, Oko, do.
2746	...	J. Edward, A. George & J. Campbell	Prosperity, Oko do.
601	O.R.	A. George, J. McGarrell & J. Bennett	Triumph, Warari do.
724	...	Felix Ross	Hope, do.
1509	...	G. R. Stevenson & J. G. Rocha ...	Saccarara Point, Essequebo.
3092	...	G. R. Harrison	Saxacalli Point, Essequebo.
1500	...	J. Adams & J. Teixeira ...	Again, Cuyuni.
2992	...	J. A. Rose & S. Caesar ...	May Blossom, Aramu, Cuyuni.
737	...	F. A Favier	Mora, Wyamu, do.
2886	...	Thos. Pollard	Oko, do.
2881	...	J. Benjamin	Arawak, Matope, do.
2882	...	James Benjamin	Arawak, Matope, do.
2885	...	H. O. James & A. Grant ...	Josephine, Oko, do.
918	...	R. Trotman	Hope, Aramu, do.
2940	...	J. & M. Burnham	Perseverance, Quartzstone, Cuyuni.
2943	...	J. Morris	Faith, St. George's, Cuyuni.
2843	...	T. B Jones	Finch, Oko, do.
2949	...	Jos. Taylor	Charity, Aramu, do.
1899	...	J. Ifill	Black, White, Groete, do.
2994	...	S. E. R. Forbes	Consideration, Jordan, do.

Digitized by Google

FORFEITURE OF CLAIM LICENSES—(CONTINUED.)

DISTRICT No. 4—(CONTINUED.)

No. of Claim Licence.	Name of Holder.	Description of Claim.
1966	A. Croal	White, Groete Creek.
778	W. H. Goring	Lena, Aramu, Cuyuni.
1822	J. A. Gomes	Charity, Oko, Cuyuni.
1142	H. M. Chapman	Sunfish, Aramu, do.
1733	do.	Rose, do. do.
1903	do.	Trial, do. do.
1132	do.	do., Oko, do.
128	A. R. Webber	Crab, Kopang, do.
246	W. A. Shaw & H. Carter	Manodosh, Aramu, do.
2158	G. Mayers	Rose, Devil, do.
641	A. C. G. Blair	Serpent, Oko, do.
669	J. A. Gomes	Lakey, Aramu, do.
703	W. A. Shaw & H. Carter	Trial, do. do.
756	S. E. R. Forbes	St. George's, White, do.
742	G. N. Harris	Perseverance, Aramu, do.
1496	W. A. Shaw & H. Carter	Mabel, White, do.
2033	L. Allicock	Trial, Groete Creek.
3064	A. Jupiter	Hamara, White, Groete Creek.
3062	T. A. & A. A. Alves	Intime, Timothy, Cuyuni.
3096	F. J. Mitchell	Blood, Cuyuni.
2935	John Alleyne	Adventure, Wyamu, Cuyuni.
2951	Louisa Trotman	Intime, Aramu, Cuyuni.
2952	A. Washington	Standard, do. do.
2093	John Hubbard	Mazaruni, Aramu, do.
742 O.R.	A. R. Webber	Deer, Kopang, do.
2995	J. C. Lovell & F. A. Yearwood	Himara, Quartzstone, Cuyuni.
3129	Wm. Jessamy	Black, Groete Creek.
3126	S. Boyer, H. Dublin and Fitz Boyce	Trinity, Wyamu, Cuyuni.
3124	T. Bellamy	Rose, Wyamu, Cuyuni.
3155	A. Gill and C. Piper	Excelsior, Womapu, do.
3156	Do....	Do. do.
3154	Do....	Charity, do. do.
3159	Emily Gill	Look out do. do.
3153	A. Edwards	Trial, Aramu, Cuyuni.
3034	Mary Boston	Mary, St. John's, do.
3035	T. Laurence and J. Barnwell	Charity, Oko, do.
3036	W. A. Semple and J. W. Duke	Blood, Aramu, do.
3037	Do.	Chance, do. do.
3038	P. M. Sampson and E. S. Fryer	Trial, do. do.
3040	J. Hercules and Isaluck	Oliver, Oko, Cuyuni.
3170	M. E. Lester	In Hope, White, Cuyuni.
3174	W. Robinson	Fate, Wyamu, do.
3251	J. A. Proffitt...	
3250	J. S. Coelho	Rockstone, Wyamu, do.
3091	P. and A. George and G. Williams	Charity, Aramu, do.
3095	L. H. Maison	Nugget, do. do.
3150	E. Phillips and A. Austin	Shell, Oko, do.
3148	J. W. A. Albert	Providence, Aramu, do.
3175	James Tappin	Hope, do. do.
3158	J. P. Grenada	Blessing, Oko, do.
3176	T. E. Williams	Patience, Quartzstone, Cuyuni.
3160	G. N. Harris...	Klondyke, Aramu, do.
3173	S. R. Nelson	Intent, Quartzstone, do.
3294	Thomas Mapp	Better Hope, Aramu, do.
3128	P. M. Sampson and E. S. Fryer	Elsie, do. do.
3416	J. Phillips, J. T. Bishop and W. Eastman	Charity, Wyamu, Cuyuni.
3474	G. A. Hart	Shell, White, do.
3535	M. Borthwick	St. Mathias, Quartzstone, Cuyuni.
3536	do.	Virginia, do. do.
3541	James Murray	Turtle, White, Groete Creek.
3290	Peter Horsford	Perseverance, Black, do.
3593	G. Porter & C. Ziglar	Crab, White, Cuyuni.
3582	Caesar Alvis...	Espoir, Aramu, do.
3285	J. Bowel, P. Lymue & T. Pitt	Wariri, do.
3286	Jonathen Deane	Gold Bead, Aramu, Cuyuni
3287	James Daniel	Matilda, Oko, do.
3288	J. & G. Eastman	Victoria, Wariri, do.
3289	Jos. Glasgow	Lena, Aramu, do.
3291	Saml. Headecker	Expectation, Aramu, do.
3293	W. Jemmott & E. Yard	Trial, Lena, do. do.
3295	A. C. & T. C. Muncker	Chance, do. do.
3296	J. Punch	Faith, Oko, do.
3297	Jas. Waldron	Sometime, Mariwa Hole, Cuyuni.
3584	S. A. Smith & A. Barrow	Madia, Wyamu, do.
3588	Francis Damon	Surprise, St. John's, do.
3589	J. Glasgow & J. Daw	Perseverance, Black, Groete Ck.
3415	Rosaline Bobb	Nellie, White, Cuyuni.
3417	W. H. & E. Benjamin	Plum Rose, Oko, do.
3419	S. Joe	Nellie, White, Quartzstone, Cuyuni.
3468	A. Arthur & W. Sears	Cockrete, Aramu, do.
3471	T. Thomas & J. Leegay	Deer, Aramu, do.
3537	P. Campbell	Victoria, Wariri, do.
3587	T. Kerr & W. Benjamin	Do. do.
3586	J. Belgrave	Trivial, Aramu, do.
3591	A. Houston & W. Morgan	At last, Wyamu, do.
3583	A. Barrow	Faith, Quartzstone, do.
3658	P. Benjamin, J. Beaton & R. Dundass	Try Best, White, Groete Creek.
3667	A. C. Gomes	Palm, St. John, Cuyuni.

Digitized by Google

FORFEITURE OF CLAIM LICENSES—(CONTINUED.)

DISTRICT No. 4—(CONTINUED.)

No. of Claim Licence.	Name of Holder.	Description of Claim.
3666	E. Vyfhuis, E. Gordon & J. Reece	Beatrice, Komako, Cuyuni.
3748	W. Roberts & C. Lewis...	Lily, Aramu, do.
3824	R. J. Williams	White, Groete Creek.
3791	Henry Wilson	White, Groete Creek.
3592	James Padmore	Trial, Aramu, Cuyuni.
3621	W. A. Bouyea and J. Walks	Crab, White, Cuyuni.
3790	Alexander McPhoy	Rose, Wyamu, Cuyuni.
3664	J. R. Pitt and J. France	Wariri, Cuyuni.
3665	Do.	Victoria, Wariri, Cuyuni.
3668	Jas. Lam	Alpha, Wyamu, Cuyuni.
3672	Aug. Wills	Arawak, Matope, Cuyuni.
3742	D. A. Cudjoe	Content, Aramu, Cuyuni.
3743	E. Clarke	Lily, Devil, Cuyuni.
3750	W. McGarrell	Intime, Aramu, Cuyuni.
3740	P. A. Cruickshank	At Last do.
3752	J. Vieira	Louisa do.
3744	G. Cupido & C. Williams	Content do.
3751	R. Terring	Hope do.
3741	R. Cox	Charity do.
3749	McG. Smith & L. Murray	Flower Garden do.
3793	W. Walker	Cockrete do.
3787	C. B. Archer	Ironestone, Oko, Cuyuni.
3818	A. George & S. Richardson	Arawak, Matope, Cuyuni.
3598	N. Drakes and M. Virgil	Chance, Cuyuni.
3930	J. Vieira	Blood, Aruma, Cuyuni.
3926	E. Collins and M. Hayman	Venus, do. do.
3927	C. Ford, H. Johnson and S. Ford...	Turu, Blood, Aramu, Cuyuni.
4019	S. Scotland	Love, Aramu, do.
4130	F. Damon	Faith, St. John, do.
4128	James Cadogan	Stone, Kopang, do.
4131	M. Flint	Try, Cuyuni, Pole, do.
4212	N. Gibson	Salt, Groete Creek,
4213	A. Gill and C. Gittens...	Why not, Kopang do.
4214	do.	do. do. do.
4085	Elvira Barkeye	Manahambry No. 1, do.
4086	do.	do. No. 3, do.
4263	Alex. Major...	Louisa, Oko, do.
4124	Elvira Barkeye	Manahambry No. 2, do.
4125	do.	do. No. 4, do.
4129	W. A. Collins	Wariri, do.
4132	J. R. Pitt and F. France	do. do.
4133	G. Wilson and A. James	Analine, Oko, do.
4135	Marian Watts	Manahambry No. 5, do.
4333	J. A. Saunders	White, Black, Groete Creek.
4257	J. A. Gomes...	Flower. Garden No. 2 Womopu, Cuyuni.
4403	J. B. Edwards	White, Groete Creek.
4452	Ed. Brathwaite	Never Expect, Black, Groete.
4530	John Hubbard	England, Aramu, Cuyuni.
4226	T. A. and A. J. Alves	Ethelene, Aramu, Cuyuni.
4227	A. Adams and S. Jackson	Faith, Arawak, Matope, Cuyuni.
4228	E. Barclay and C. Prince	Bird, Oko, Cuyuni.
4229	J. Smith and C. Croal...	Trial, Arawak, Matope, Cuyuni.
4230	J. McAuley and R. David	First Chance, Oko, Cuyuni.
4261	Wm. Jackman	Chance, Quartzstone, Cuyuni.
4502	J. A Gomes...	Indian Prevent, Devil's Hole, Cuyuni.
4500	do.	Children Property No. 2, Devil's Hole, Cuyuni.
4501	do.	Flower Garden No. 5, Devil's Hole, Cuyuni.
4099	do.	Children Property No. 1, Devil's Hole, Cuyuni.
4402	C. A. David	Shell, Quartzstone, Cuyuni.
4729	J. Daniel	Chance, Kopang, Cuyuni.
4527	G. Williams, S. Caleb and T. George	Silver Cup, Oko, do.
4235	G. R. Harrison	Anakura, Supenaam, Essequebo.
4532	E. Rodney	Arawak, Matope, Cuyuni.
4566	J. W. James	Tranquility, Aramu, Cuynni.
4567	E. Schultz	do. do.
4727	J. W. Dover...	Gloria, White, Groete Creek.
4791	P. C. A. Cyrus	Pretoria, Devil's Hole, Cuyuni.
4792	P. C. A. Cyrus	Labaria Mother, Devil's Hole, Cuyuni.
4793	do.	do. do. do.
4794	do.	do. do. do.
4795	do.	Ladysmith do. do.
4782	Manoel Vieira	Charity No. 1 do. do.
4783	do.	do. 2 do. do.
4784	do.	do. 3 do. do.
4785	do.	do. 4 do. do.
4786	do.	Red Hill, do. do.
5045	B. and C. Gibbs	Trial, White, Groete Creek.
5042	J. Adams and D. Tucker	Intime, White, Quartzstone, Cuyuni.
5009	David Swan	White, Groete Creek.
5043	W. J. Crammer and L. Griffith	Sand, Aramu, Cuyuni.
5044	W. Lekeux and L. Evans	Trial, Arawak, Matope Cuyuni.
5088	D. F. McLennan	St. George's Quartzstone, Cuyuni.
5092	F. Denny and C. Pratt...	Little as much, Carty Landing, Cuyuni.
5134	J. LaRose and J. Peters	Faith, St. John, Cuyuni.
5154	J. A. Gomes	Dange, No. 1, White, Cuyuni.
5155	do.	Vene Vene, Wyamu back, Cuyuni.
5156	do.	Goat, White, do.
5157	do.	Dange, No. 3, White, do.
5164	Rebecca Rogers	Dispute, No. 1, Aramu, Cuyuni.
5165	do.	Do. No. 2, do. do.
5171	C. Croal and M. Allicock	Faith, Arawak, Matope, do.

Digitized by Google

FORFEITURE OF CLAIM LICENSES—(CONTINUED.)

DISTRICT NO 4.

No. of Claim Licence.		Name of Holder.	Description of Claim.
164	N.R.	N. Prince	...Faithful, Perseverance, Cuyuni.
943	...	J. Jessamy and J. Alleyne ...	...Catunie, Tiger Island, Groete Creek.
851	...	I. A. Wilson	...Content, Aramu, Cuyuni.
2151	...	S. C. Elcock	...White, Groete Creek.
960	O.R.	A. J. Brant	...Equity, Quartzstone, Cuyuni.
961	...	do.	....do. do, do.
962	...	do.	....do. do. do.
963	...	do.	....do. do. do.
964	...	do, ...	...do. do. do.
2705	...	W. Benjamin	...Adventure, Falls, Groete Creek.
2707	...	P. Cadogan & P. A. Schweirs ...	...Arawak, Matope, Cuyuni.

DISTRICT NO. 5, BARIMA.

3072	...	A. Sealey	...Intime, Manikuru, Barima.
3047	...	J. Dunlop	...Hopeful, do. do.
3078	...	J. Bunyan & J. Wong Sing ...	...Excelsior, Manikuru, do.
3298	...	E. E. Burnett, C. Phillips & C. Platts	...Brown, Manikuru, do.
3102	...	W. FitzHerbert	...Howbadie, do. do.
3105	...	G. Gibson	...Trial.
3106	...	S. King	...Baboon, Abouya, do.
3130	...	D. Davidson	...Faith, Expectation, do.
3299	...	J. L. Clarke	...Lonesome, Five Stars, do.
3301	...	J. Massay	...Turu, Baboon, do.
3181	...	N. La Fleur & J. Richards ...	...Dove, Warimba, do.
3187	...	J. N. Klien	...Rose, Banyha, do.
3179	...	F. Jones & T. Birmingham ...	...Khartum, Manikuru, do.
3183	...	F. A. Matheson	...Tenapu, do.
3302	...	A. Millar	...Parrot, Persevesauce, do.
3421	...	J. N. Carter	...Turtle, Powie-paru, do.
3423	...	J. J. Greaves & R. Ford ...	...St. John, Manikuru, do.
362	O.R.	J. Adams & J. Sobers	...Contention, Powieparu, Barima.
626	N.R.	A. Sampson, W. Griffith & S. P. Brathwaite..	Stone, Arakaka, do.
1609	...	W. Durant	...Stone, do. do.
1005	...	J. Gordon	...Venture, Manarie, do.
1006	...	do.	...do. do.
1600	...	G. Williams and R. Agard ...	...Sunflower, Whana, do.
1284	..	E. Richards & J. Leacock ...	...Stone, Whana do.
2958	...	F. R. D'Aguiar & M. de Souza ...	...Aboaya, do.
2963	...	J. Kranenburg & J. A. Harry ...	...Pakera, do.
2970	...	S. Porter	...Baboon, do.
271	O.R.	A. Paris	...Manikuru, do.
442	N.R.	W. A. Shaw & H. Carter ...	...Arakaka, do.
1927	...	J. A. Gomes	...Do, do.
1854	...	J. A. Adams	...Expectation, Five Stars, do.
1908	...	J. A. Millington	...Do. do.
2996	...	James Edwards	...Kokoballi, Arakaka do.
2997	...	J. J. Greaves & R. Ford ...	...Excelsior, Perseverance, do.
2999	...	J. W. Roberts	...Faith, Monurie Barima.
3108	...	J. Richmond	...Peas and Rice, Manikuru do.
1627	...	J. da Costa, A. Anthony & J. Sobers	...St. Mary, Arakakaparu.
706	O.R.	J. T. Millington	...Black Sam, Powieparu, Barama.
2820	...	P. A. Chester	...Violet, Arawatta, do.
2839	...	James Massey	...Still in Hope, 5 Stars, do.
1606	...	J. & J. Damon	...Marian, do.
2831	...	N. La Fleur	...Dove, Warimba, do.
2830	...	C. A. Lawrence & J. A. McFee ...	...Rockstone, Whanna, do.
21	O.R.	Chocasing & Morgan	...Arakaka, do.
1390	...	S. & A. Michael	...Munurie, do.
1389	...	C. S. Schoodt	...Hope, Arakaka, do.
470	...	G. Mermus	...Charity, Arawatta, do.
2824	...	W. George	...Still in Hope, do.
2827	...	N. Stephen & J. Guy ...	...Powis, Whana, do.
2823	...	Gibbs, Doran & Emanuel ...	...Passover, do.
2892	...	R. Stoute & P, & T. Bowen ...	...Prosperity, Warimba, do.
1399	...	J. Gentle & S. Hope	...Trial, Manikuru, do.
992	...	J. & J. Hunte	...Trial, Tenapu do.
1615	...	J. Roach	...Excelsior, do.
2961	...	C. Greene & G. Edwards ...	...Prosperity, Arawatta, do.
3424	...	Jacob Dunlop	...Perseverance, Manikuru, Barima
3673	...	S. Bacchus	...Holliday, Powrieparu, do.
3597	...	W. Phillips ... —	...Perseverance, Manikuru, do.
3557	...	J. A. Roach	...Chicken Hawk, Arawatta do.
3549	...	N. Clarke	...Powieparu, Five Stars,. do.
3547	...	J. Bunch	...Tiger, Powieparu do.
3558	...	J. Smith	...Pine, Moonurie, do.
3556	...	S. W. Richards	...John, Tenapu, do.
3595	...	J. F. Ford	...Delight, Five Stars, do.
3594	...	do.	...Do. do.
3625	...	D. Reece & G. P. Ruperti ...	...Chance, Manikuru, do.
3626	...	A. Studor	...Virginia, Handrail, do.
3795	...	E. Charles	...Still in Hope, Charity, do.
3798	...	S. W. Richards	...Chance, Tenapu, do.
3822	...	N. Crawford & P. Porter ...	...Baboon, do.
3825	...	A. Lamezon	...Lydia, Little Handrail do.
3899	...	Chas. Coward	...Last Chance, Manikuru do.
3932	...	J. Krauenburg	...Pakera, Steel Bar do.
3933	...	Geo. Murray	...Tiger, Powieparu, do.
4020	...	J. Coates & B. Williams ...	...Frances, Marikuru do.
4090	...	J. N. Caesar	...Joy, Powieparu, do.

Digitized by Google

FORFEITURE OF CLAIM LICENSES—(CONTINUED.)

DISTRICT NO. 5, BARIMA.—(CONTINUED.)

No. of Claim Licence.	Name of Holder.	Description of Claim.
4093	James Goodridge	Maruni, Abouya, do.
4236	Jos. Brewster	Deer, Arakakaparu, do.
4237	W. A. Frank	Mabel, Good Hope, do.
4333	J. Alleyne & E. Odle	Two Friends, Arakakaparu do.
4336	J. Evans & J. Huggins	Lena, Five Stars, do.
4337	J. Williams & W. Ellis	Chance, Tenapu, do.
4342	H. Quallis	Trial, Perseverance, do.
4461	James D'Andrade	Intime, do. do.
4463	J. H. Peltier	(Mining Claim), do,
4464	W. Phillips	Electric, Jimbo, do.
4465	J. N. Reece	Deer, Whana, do.
3303	B. Walcott & J. Neblett	Chinese, Manikuru, do.
3300	W. Lookey	Arakaka, do.
1988	M. de Souza	Abouya, do.
2081	H. McKay & F. Francois	Kokoballi, Arakaka, do.
2252	Jas. Bunting	Chance, Arawatta, do.
2253	J. N. Moore & J. Best	Manikole, Arakaka, do.
2258	Florence Logie	Miriam, Manikuru, do.
2259	P. A. Millington	Black Sam, Powieparu, do.
2260	Do.	Do. do. do.
2311	P. A. Campbell	Kelso, Arakaka, do.
2308	W. Allen	Perseverance, Manikuru, do.
2458	D. George	Pakera, do.
2476	J. R. Douglas	Trial, Manikuru, do.
2484	J. E. Wood	Trouble Warimba, do.
2494	Laurence, Grimes and Vaisty	Ironbar, do. do.
2493	E. Dixon	Pareka, do.
2496	P. A. Edghill	Parrot, Powieparu, do.
2563	W. J. Argyle	Excelsior, Manikuru, do.
2558	Durant, Taite and Walker	Dieu Merci, Manikuru, do.
2560	J. Matthews and N. LaFleur	Turtle, Warimba, do.
268 O.R.	J. O'Neil	Tiger, Manikuru, do.
2606	O. Dragon and S. Grandison	Dove, Warimba, do.
2579	J. Harvey and Evans	Rose, Whana, do.
2578	R. A. Gritten and A. Boyea	Chance, Five Stars do.
2678	B. Ford, Walk and G. Eastman	Shaw, Manikuru, do.
2838	C. J. Adams and C. Henry	Meeting, Arakaka, Barima.
2718	J. E. Wood	Perseverance, Manikuru, Barima.
2715	N. Gibbons	Do. do.
1630	A. Hendricks and N. Gibbons	Pass, Manikuru do.
44 O.R.	J. Vieira	Sand, Whana, do.
45	do.	Do. do.
46	do.	Do. do.
47	do.	Do. do.
48	do.	Do. do.
2741	H. Wilson	Marian, Arawatta do.
2742	A. Johnson	Vilvoller, Pakera do.
2743	James Ince	May, Manikuru do.
2744	K F. Grant	Violate do.
2745	B. Henry and J. France	Perseverance, Manikuru do.
1983	J. Andrews	Lonesome, Whana, do.
111	W. J. Argyle	Kokoballi do.
516	J. Williams and W. C. Ellis	Diana, Tenapu do.
1691	W. Winter	Prosperity, Trial do.
1990	P. A. Campbell	Flat do.
2829	T. Kelman	Trial, Warimba, Barima.
3071	J. D'Andrade	Intime, Manikuru, do.
998	T. Baird and S. Sutton	Rockstone, Arakaka, do.
4536	James Boyce	Charity, Still in Hope, Barima.
4537	H. Boyce, W. Carter and A. Thornhill	Unity, Manikuru, do.
4538	do.	Do. do.
4539	G. A. Clarke	Last Chance, Arakaka, do.
4540	S. T. Garraway	Try Arakakaparu, do.
4551	Joseph Young	Gift, Pouta, do.
4568	A. Bend	Bose, Kokoballi, do.
4661	I. Gilbert and J. Maxwell	Belle, Falls, Manikuru, do.
4662	W. J. and G. Cruickshank	Humming, Whana, do.
4730	Geo. Brown	Arawattabaru, do.
4731	W. A. Cumberbatch	Marion, Powieparu, do.
4732	D. Garrett and J. Pierce	High Mitchell, Manikuru, Barima.
4733	James Matthews	Daisy,
4789	Geo. Brown	Deer, Arawattabaru, do.
5071	Alex. Millar	Just in Time. do.
5072	D. Olton	Pomeroon Vale, Perseverance, Barima.
4910	Geo. Franklin	Adventure, Abuoya do.
5006	J. Powell and Biffia	Perseverance, Manikuru do.
5095	R. Greene and J. H. Carrington	Pasture View, Powieparu do.
4541	R. H. Kaster	Justice Hill, Manikuru, Barima.
4542	do.	Do. do. do.
5048	S. A. Davids	House, Abuoya do.
5074	A. Yamster	Abouya, do.
5138	John Morris	Try best, Whana, do.
5149	W. T. Hamer	Trial, do.
5166	Joseph Reid	Alpha, Whana, do.
705	E. Alleyne	Stone, Arakaka, do.
468	E. A. Boyce	Charity, Arakakaparu, do.
2712	W. J. Argyle	Excelsior, Manikuru, do.
2717	J. P. Heyliger and J. Luke	Charity, Handrail, do.

Digitized by Google

FORFEITURE OF CLAIM LICENSES—(CONTINUED).

DISTRICT NO. 5, BARAMA.

No. of Claim Licence.	Name of Holder.	Description of Claim.
1773	W. H. McDonald	Perseverance, Takutu, Barama.
87 N.R.	W. H. McDonald	Hyma do.
2087	Chas. Coward	Snake, Wamatta, do.
2616	S. Major and J. Eastman	do. do.
1000	O. Cloud	Annie, Lena, do.
1315	P. Nichols and H. Hughes	Passover, Massawini, do.
1250	J. Lake	Tiger, do.
1855	J. A. Gomes	Banyha, do.
3067	C. B. Riley and J. A. Chesney	Re-trial, do.
3956	N. L. Bonas	Deer, Massawini, do.
2957	Thos. Cole	Frog, Wamatta, do.
2114	J. A. Christopher	Two Brothers, Massawini, Barama.
2117	J. Payne	Turu, Ianna, do.
2000	A. Cæsar	Acera, Turtle, do.
3046	W. Benjamin	Passover, Massawini do.
3066	C. M. Daly, J. E. Butler and S. Porter	Dora, Takutu, do.
3112	F. Thomas	Sarawaru, do.
3109	J. Benjamin	Pet, Sarawaru, do.
3111	H. Prince	Virginia, Yatanu, do.
3110	E. Griffith	Ant, Massawini, do.
3134	A. Caesar	Monurie, Takutu, Barima.
3317	J. Richardson	Akubudo, do. do.
3309	J. Bailey	Centipede, Marudie, do.
3315	J. Pinheiro and J. Lawrence	Turubaru, Takutu, do.
3307	U. Abrams	Palm, do.
3306	U. Abrams and W. Johnson	Do. do.
3313	J. and A. Lewis	Monurie, Takutu do.
3135	W. Kelman	Fish, Takutu, do.
3321	J. D. Webster	Perseverance, Hurie, do.
3320	J. D. Webster	Successful, Hurie, Barama.
3319	do.	Intime, Oporticuru do.
3560	Thos. Agrippa	Waupé, Anaima do.
3305	do.	Do. do.
3316	J. A. Mortley	Do. do.
2123	R. N. Osborne & D. A. Hinds	Prosperity do.
3629	James Griffith	Good Luck, Hurie do.
3630	M. A. Gonsalves	San Bird, Hurie do.
3428	E. Callender	Manikole, Massawinni, Barima.
3675	Samuel George	Snake, Ianna, do.
3604	W. King & J. Cummings	Unity, Takutu do.
3754	N. A. Anniburn	Turu, Takie do.
3601	J. Curry	Poverty do.
3605	F. Prince	Time, White, Barama.
3627	Thos. Austin	Passover, do.
3801	W. Stepney	Banyha, do.
3937	M. Gomes	Marques, do.
3940	J. H. Peltier	Massawini, do.
3941	W. B. Welcome	Ladysmith, do.
4142	Jonathan Roberts	Return, do.
4022	James Douglas	Catherine, White, Barama.
4033	C. Gaskin & T. Taylor	Hope, Ianna, do.
3934	John Abrams	Trust and Believe, do.
4094	J. Caesar and C. Best	Plum, Takie, do.
3189	J. McMillan and M. B. Stevenson	Deer, Murukikuru, do.
4096	J. Duncan and A. Glasgow	Do. do.
4099	J. and A. Lewis	Snake, Takutu, do.
4100	S. Marshall	Do. do. do.
4139	K. F. Grant	Nightengale, Massawini, Barama.
4269	James Evans	Marudie, Waupé, Barama.
4219	F. Welcome	Tassawini, Hurie, do.
4245	H. A. Scipio	Turubaru, Takutu, do.
4410	J. M. Griffith	Barama Rose, White, do.
4411	do.	Trial, do. do.
4412	Wm. McLeod	Intime, do. do.
4413	Henry Boston	Mikabaru, do. do.
979	Z. W. B. Goring	Endeavour, Hope, do.
2095	W. King	Three Friends, Haima, Barama.
2109	J. Clarke & C. Lawson	Banyha, Takutu, do.
2110	do.	Do. do. do.
952	A. King	Charity, Haima, do.
2214	J. A. Gomes	Mafeking, Takie, do.
2215	do.	Ladysmith, do. do.
2201	J. T. da Silva	Snake, Massawini, do.
2191	J. London & J. Wallace	White, do.
2208	A. Byar	No good, Wamatta do.
2186	J. A. Gomes	Unity, Hurie, do.
2206	J. Clay	Sand, Yakikru, do.
2269	M. H. Hughes	In Hope, Massawini, do.
2272	J. Pierre & Rondette	Banyha, Takutu, Barama.
2273	H. Sutton	Trial, White, do.
2374	W. H. Goring	Faith, do.
2389	J. Scipio	Ace of Trumps, do.
2411	J. Hughes	Trial, Hyaballi, do.
2417	J. D. Webster	Surprise, Hurie, do.
2529	T. Barschall	Perseverance, Takutu, do.
2729	S. A. Josiah	Ace of Trumps, do.
2587	J. Payne	St. Marie, Ianna, do.
2590	W. Layne & J. R. Burgess	Mercy, Hiarie, do.
2603	P. Castle	Bird, Sarawara, do.
2615	Thos. McLean	Ace of Trumps, do.
1994	I. D. France	Blanche, Oporticurn, do.

Digitized by Google

FORFEITURE OF CLAIM LICENCES.—(CONTINUED.)

DISTRICT NO. 5, BARAMA.—(CONTINUED.)

No. of Claim Licence.	Name of Holder.	Description of Claim.
2713	E. Godfrey	Dieu Merci, No Say No, do.
2714	do.	do. do. do.
2711	W. J. Argyle	Hopeful, White, do.
780	H. Chichester	Perseverance, do.
2815	W. Andrews & T. Edey	Aramatta, do.
1620	J. W. Barrington	Adventure, Hiaric, do.
2817	H. Bathersfield	Lydenburgh, do.
2895	Isaac Cameron	Perseverance, Takutu, do.
1315	P. Niccols & H. Hughes	Passover, Massawini, do.
2954	S. Aaron	White, Barama.
2967	J. C. Pedro & J. Denny	Charity, White, do.
2955	B. D. Aaron	Do. do.
2121	G. Pierre & N. Higgins	Alvina, White, do.
2115	J. Douglas & S. Wright	Turtle, do. do.
2972	W. Waddy & E. Laing	Sophia, Takutu do.
316 N.R.	E. Gordon	Snake, Tiger, Hiarie, do.
2965	W. A. Long & G. N. Klien	Takutu, do.
2617	C. Nedd	Much in Little, White, do.
313	J. Noble & T. Alexander	Takutu, do.
2894	P. Castle	Sadiwara, do.
2896	J. McAllister & G. Griffith	In Hope, Takutu, do.
2966	B. McNichol	Joyful, do.
311	C. P. Dublin	Takutu, do.
1388	F. A. & C. B. Ince	Hyma, do.
4414	James Craigen	Still in Hope, Mikabaru, do.
4550	W. A. Nurse	Attachant, White, do.
4666	J. R. Patterson	Providence, Haima, do.
4667	Sonaton	Caledonia, White, do.
5075	H. Maynard, P. Livan, B Gittens and J. H. Benjamin	Tapu, Takutu, do.
5076	Chas. Glasgow	Tapu, Takutu, do.
5153	Walter Layne	Charity, Hiarie, do.
5169	J. Kilkenny, G. Manny & G. Lynch	Intime, Ianna, do.
5174	W. McKenzie & J. Dublin	Hope, Takutu, do.
1314	P. Norton	Trial, Takutu, do.
1316	T. & O. Vansluytman	Snake, Takie, do.
1934	A. Bazil	Two Brothers, Takutu, do.
678	J. Bearem, P. Wathington & T. Charles	Intime, Massawini, do.
1425	U. Abrams	Mikabaro, do.
2624	J. Vandyke	Victory, Takie, do.
2738	C. Lawson & C. Archer	Charity, Massawini, do.
2720	H. W. Browne	Lily, Oporticum, do.

Digitized by Google

Customs' Notice.

EXPORT RETURN FOR THE MONTH OF MARCH, 1902

ARTICLES.	COUNTRIES TO WHICH EXPORTED.	QUANTITIES. Produce and Manufacture of the Colony. In Detail.	QUANTITIES. Produce and Manufacture of the Colony. Total.	QUANTITIES. British, Foreign and other Colonial Produce and Manufacture. In Detail.	QUANTITIES. British, Foreign and other Colonial Produce and Manufacture. Total.	VALUE. Produce and Manufacture of the Colony.	VALUE. British, Foreign & other Colonial Produce and Manufacture.	VALUE. TOTAL.
Acid ... ...Carboys	B. W. Indies ...			1	1		2 04	2 04
Balatta... ... lbs.	U. Kingdom ...	14,532	14,532	236	236	4,250 50	67 50	4,318 00
Beef (pickled)... brls.	D. Guiana			1½			21 00	
	F. Guiana			30½	32		287 00	308 00
Bitters, Cordials, &c. gals.	U. Kingdom ...	10				24 00		
	Br. W. Indies ...	15	25			50 00		74 00
	D. Guiana			2	2		13 25	13 25
Bicycles, &c. ... No.	United Kingdom ...			1			24 00	
	U. States			2	3		15 00	39 00
Books & Stationery... val.	D. Guiana						24 82	24 82
Boots & Shoes ... val.	D. Guiana						1 68	1 68
Bottles & Carboys (Empty) ... ...val.	Br. West Indies ...						240 44	
	U. States						159 20	399 64
Bullion (raw gold) ozs.	U. Kingdom ...	ozs. dwts. grs 7,821 14 9	ozs. dwts. grs 7,821 14 9	oz. dwt. gr 52 11 0	oz dwt. gr. 52 11 0	136,723 71	919 00	137,642 71
Butter ... ... lbs.	British West Indies ...			5,000	5,000		750 00	750 00
Casks & Puncheons No.	D. Guiana	25	25			193 75		193 75
Cattle ... ...head	D. Guiana	108	108			1,655 00		1,655 00
Charcoal brls. & bags	British West Indies ...	3,438				1,724 00		
	Bermuda	328	3,766			204 80		1,928 80
Clothing ... ...val.	U. Kingdom ..						37 44	
	D. Guiana					3		40 44
Coals (loose) (Bunker)...tons	D. Guiana			60			175 20	
	F. Guiana			40			120 00	
	Venezuela			60	160		180 00	475 20
Cocoa (Raw) ... lbs.	U. Kingdom.. ...	5,763	5,763			806 82		806 82
Cocoanuts ... No.	British West Indies ...	96	96			1 20		1 20
Confectionery lbs.	U. Kingdom ...	12	12			4 92		4 92
Cordage ... cwt.	Fr. Guiana			1½	1½		22 20	22 20
Corn Brooms ...doz.	F. Guiana			2	2		3 20	3 20
Cornmeal & Oatmeal lbs.	D. Guiana			392	392		7 20	7 20
Diamonds ... carats	United Kingdom ...	361½				3,480 00		
	United States ...	787	1,148½			4,722 00		8,202 00
Donkeys ... No.	D. Guiana	1	1			16 00		16 00
Drugs, Chemicals &c. val.	D. Guiana						3 84	3 84
Dry Goods .....val.	United Kingdom ...						22 96	
	British West Indies ...						31 07	
	D. Guiana						662 30	716 33
Electrical Apparatus val.	United Kingdom ...						24 00	
	British West Indies ...						360 00	
	United States ...						20 00	404 00
Fish (dried) ...cwt.	D. Guiana			8			60 00	
	F. Guiana			66	74		232 00	292 00
Fish (pickled) mackerel brls.	D. Guiana			4	4		25 00	25 00
Fish (do.) Salmon ,,	D. Guiana			10	10		50 00	50 00
Fish (other sorts) brls.	D. Guiana			7	7		33 00	33 00

Digitized by Google

EXPORT RETURN FOR THE MONTH OF MARCH. 1902.—CONTINUED.

ARTICLES.	COUNTRIES TO WHICH EXPORTED.	QUANTITIES. PRODUCE AND MANUFACTURE OF THE COLONY. In Detail.	Total.	QUANTITIES. BRITISH, FOREIGN AND OTHER COLONIAL PRODUCE AND MANUFACTURE. In Detail.	Total.	VALUE. Produce and Manufacture of the Colony.	British, Foreign & other Colonial Produce and Manufacture.	TOTAL.
Fish (prsvd. in tins) lbs.	D. Guiana			192	192		23 50	23 50
Flour ...brls.	D. Guiana ... ... F. Guiana			620 299	919		2,514 54 1,237 60	3,752 14
Fruits (dried) ...lb.	F. Guiana			152	152		7 00	7 00
Fruits (fresh) ...brls.	Br. W. Indies ...	3	3			4 00		4 00
Furniture ... ...val.	U. States ... ... D. Guiana					14 00	 70 76	14 00 70 76
Garlic ... ...lbs.	D. Guiana			2,017	2,017		102 34	102 34
Ghee ... ... lbs.	D. Guiana			160	160		27 85	27 85
Goats ... head	D. Guiana	18	18			23 70		23 70
Glass Manufacture val.	D. Guiana						26 43	26 43
Groceries ... ...val.	D. Guiana						112 01	112 01
Ground Provisions val.	Br. W. Indies ...					48		48
Hardware and Cutlery val.	D. Guiana ... ... F. Guiana						154 81 42 60	197 41
Hides ... ...No.	U. Kingdom ... Br. N. America ...	142 322	464			267 36 650 00		917 36
Hoops (Iron) ...cwt.	D. Guiana			3	3		11 30	11 30
Isinglass ... ...lbs.	U. Kingdom ...	65	65			37 30		37 30
Iron (galvd.) sheets	D. Guiana			50	50		18 00	18 00
Jewellery ... val.	U. Kingdom ...						325 00	325 00
Lard ... ...lbs.	D. Guiana			300	300		30 00	30 00
Lime (temper)... puns.	D. Guiana			10	10		83 00	83 00
Lumber, G.H., &c. ft.	U. Kingdom ... Br. West Indies ...	186 4,242	4,428			22 32 181 80		204 12
Leather ...value	Br. West Indies ..	377	377			85 40		85 40
Machinery ...val.	U. Kingdom ...						240 00	240 00
Malt ... doz. pts.	F. Guiana			280	280		200 00	200 00
Nuts (used as fruit). lbs	D. Guiana			521	521		21 27	21 27
Oats ... ...lbs.	D. Guiana			1,760	1,760		26 10	26 10
Oil (kerosine) ...gals.	D. Guiana			640	640		80 00	80 00
Old Metal ... lbs.	United Kingdom ... U. States			1,456 819	2,275		145 60 55 28	200 88
Oleomargarine lbs.	D. Guiana			200	200		20 00	20 00
Onions ... ... lbs.	D. Guiana			1,400	1,400		28 00	28 00
Opium ... ... lbs.	F. Guiana			50	50		200 00	200 00
Percussion Caps...No.	D. Guiana			10,000	10,000		10 00	10 00
Photo Materials... val.	U. Kingdom ... D. Guiana						54 84 14 56	69 40
Pigs ... ... No.	D. Guiana	16	16			78 00		78 00
Pitch ... ... brls.	F. Guiana			2	2		3 80	3 80
Plantains bunches	Br. W. Indies ...	41	41			10 80		10 80
Pork (pickled) brls.	D. Guiana			13	13		251 00	251 00
Poultry... ... val.	D. Guiana					55 38		55 38
Pulse ... ... lbs.	D. Guiana ... ... F. Guiana			5,869 6,717	12,586		107 00 161 70	268 70

Digitized by Google

EXPORT RETURN FOR THE MONTH OF MARCH, 1902.—CONTINUED.

ARTICLES.	COUNTRIES TO WHICH EXPORTED.	QUANTITIES. PRODUCE AND MANUFACTURE OF THE COLONY. In Detail.	Total.	QUANTITIES. BRITISH, FOREIGN AND OTHER COLONIAL PRODUCE AND MANUFACTURE. In Detail.	Total.	VALUE. Produce and Manufacture of the Colony.	British, Foreign & other Colonial Produce and Manufacture.	TOTAL.
Rice ... ... lbs.	D. Guiana			167			4 08	
	F. Guiana			28,000	28,167		108 00	112 08
Sago ... ... lbs.	D. Guiana			30	30		1 80	1 80
Sheep ... ... No.	D. Guiana	1	1			2 00		2 00
Shingles ... No.	Br. W. Indies ...	352,000	352,000			1,062 00		1,062 00
Ships' Stores ... val.	Various vessels ...						366 47	366 47
Soap ... ... lbs.	D. Guiana			1,400	1,400		56 25	56 25
Spices & Seeds.. lbs.	D. Guiana			421			20 95	
	Fr. Guiana			200	621		11 00	31 95
Tallow ... ...lbs.	D. Guiana			357	357		35 70	35 70
Timber ... cub. feet	U. Kingdom ...	82,149				25,499 88		
	Br. W. Indies ...	2,028	84,177			600 28		26,100 16
Tobacco (m'fctd.) lbs.	D. Guiana			150	150		92 80	92 80
Unenumerated Goods (Colonial) ... val.						4 50		
	U. Kingdom					95 40		
	Br. W. Indies ...					49 37		
	United States ...					25 20		
	Newfoundland ...					506 00		680 47
	D. Guiana							
Unenumerated Goods (Foreign) ...val.	United Kingdom ...						452 16	
	Br. W. Indies ...						455 38	
	United States ...						30 00	
	D. Guiana						225 95	
	Fr. Guiana						33 75	1,197 24
Waters (Aerated) doz.	D. Guiana			10	10		11 20	11 20
Whisky ... ...galls.	D. Guiana			2	2		6 50	6 50
Wine (in wood) glns.	D. Guiana			22	22		40 00	40 00
Wine (bottled) doz. pints.	D. Guiana			3/12	3/12		4 32	4 32
Woods (Wallaba, Firewood, &c.) ... val.	Br. W. Indies ...					622 80		622 80
Rum ... ... galls.	United Kingdom ...	131,715				31 611 60		
	Br. N. America ...	9,394				2,254 56		
	Bermuda	5,689				1,365 36		
	Newfoundland ...	7,328				1,758 72		
	Dutch West Indies ...	7,387				1,722 88		
	Danish W. Indies ...	2,754	164,267			660 96		39,424 08
Sugar ... ...tons	United Kingdom ...	197¾				9,940 00		
	United States ...	2,836				107,541 12		
	Br. N. America ...	296¾				11,249 60		
	Bermuda	8¾	3,338¾			420 00		129,150 72
General Exports—March—1902						$ 352,332 47	12,956 54	$ 365,289 01
Coin (Silver) ...Amt.	United Kingdom						2,100 00	2,100 00
Total Value of Exports from 1st to 31st March, 1902 ...						352,332 47	15,056 54	$ 367,389 01

Custom House, Georgetown, 12th April, 1902.

HERBERT BURROWES, Snr. Statistical Officer,
D. G. GARRAWAY, Comptroller of Customs.

GEORGETOWN, DEMERARA.—Printed and Published every *Wednesday and Saturday*, and on such Extraordinary Days as may be directed by His Excellency the Governor, by "The Argosy" Company Limited, at their Office, Lot 35, Water Street, Robb's Town. Subscription—Four Dollars per annum Single Copies, 4 Cents each.—Wednesday, July 9th, 1902.

Digitized by Google

85

Vol. XVI.] No. 4.

The Official Gazette

OF BRITISH GUIANA.

Published by Authority of his Excellency the Governor.

GEORGETOWN, SATURDAY, JULY 12TH, 1902.

Government Notices.

GOVERNMENT SECRETARY'S OFFICE,
Georgetown, Demerara,
380. 11th July, 1902.

THE following Bill, which will be read a first time at the next Meeting of the Governor and Court of Policy, is hereby published for general information.

By Command,
A. M. ASHMORE,
Government Secretary.

A BILL ENTITLED "AN ORDINANCE TO REGULATE THE GRANTING OF PATENTS FOR INVENTIONS."

BE it enacted by the Governor of British Guiana, with the advice and consent of the Court of Policy thereof, as follows :—

Short title and commencement.

1. This Ordinance may be cited as the "Patents Ordinance, 1902," and shall come into operation on a day to be fixed by Proclamation under the hand of the Governor, to be published in the "Gazette."

Interpretation of terms.

2 In this Ordinance, unless where the context otherwise requires, the following words and expressions shall have or include the meaning hereinafter assigned to them, (that is say)—

"The Court" shall have the same meaning assigned to it by the "Supreme Court Ordinance, 1893"

"Examiner" shall mean any skilled person or persons to whom the Registrar shall refer questions concerning Patents under this Ordinance.

"Prescribed" shall mean prescribed by any of the Schedules to this Ordinance or by regulations under this Ordinance."

Digitized by Google

"The Registrar" shall mean the Registrar of British Guiana or any person for the time being acting as such.

"British Possession" means any territory or place situate within His Majesty's dominions and not being or forming part of the United Kingdom or of the Channel Islands or of the Isle of Man; and all territories and places under one legislature as hereinafter defined or deemed to be one British Possession for the purposes of this Ordinance; and

"Legislature" includes any person or persons who exercise legislative authority in the British Possession and, where there are local legislatures as well as a central legislature, means the central legislature only.

The terms "True and First Inventor," "true inventor," and "inventor" shall, to the extent that the context does not express, include the person who is the actual inventor of any invention or his assigns, or if the actual inventor be dead, his legal representatives or (if the actual inventor his legal representatives or assigns, is or are not resident in the colony) any person to whom such invention has been communicated by the actual inventor, his legal representatives or assigns, but shall not include a person importing an invention from any other colony or country without the authority of the actual inventor his legal representatives or assigns.

Provision for absence of Registrar.

3. Any act or thing directed to be done by or to the Registrar may, in his absence, be done by or to any officer for the time being in that behalf authorised by him.

Persons entitled to apply for patent.

4. (1.) Any person, whether a British subject or not, may make an application for a patent.

(2.) Two or more persons may make a joint application for a patent, and a patent may be granted to them jointly.

(3.) An applicant may be :—

(*a*) the actual inventor; or

(*b*) his assigns; or

(*c*) the actual inventor jointly with the assigns of a part interest in the invention; or

(*d*) the legal representative of a deceased actual inventor or of his assigns; or

(*e*) any person to whom the invention has been communicated by the actual inventor, his legal representatives or assigns (if the actual inventor, his legal representatives or assigns is or are not resident in the Colony.)

Applications and specification.

5. (1.) An application for a patent must be made in the form set forth in the First Schedule to this Ordinance, or in such other form as may be from time to time prescribed and must be left at the Registrar's Office in the prescribed manner.

Digitized by Google

(2.) An application must contain a declaration by the applicant, or, in the case of a joint application, by one of the applicants, to the effect that the applicant or one or more of the applicants is or are in possession of an invention, whereof the applicant or one or more of the applicants claims or claim to be the true and first inventor or inventors, and for which the applicant or applicants desires or desire to obtain a patent. The application must be accompanied by either a provisional or complete specification, and must state an address in Georgetown for the reception of notices and other communications with respect to the application or invention.

(3.) A provisional specification must describe the nature of the invention, and be accompanied by drawings, if required.

(4.) A complete specification, whether left on application or subsequently, must particularly describe and ascertain the nature of the invention, and in what manner it is to be performed, and must be accompanied by drawings, if required. Provided that the requirements as to drawings shall not be deemed to be insufficiently complied with by reason only that instead of being accompanied by drawings the complete specification refers to the drawings which accompanied the provisional specification.

(5.) A specification, whether provisional or complete, must commence with the title, and in the case of a complete specification must end with a distinct statement of the invention claimed.

Registrar may refer application to examiner.

6. The Registrar shall, if he think fit, refer any application to an examiner, who shall ascertain whether the nature of the invention has been fairly described and the application, specification, and drawings (if any) have been prepared in the prescribed manner, and the title sufficiently indicates the subject matter of the invention, and shall report thereon to the Registrar.

Power for Registrar to refuse application or require amendment.

7. (1.) If the Registrar is of opinion, or if, after reference to an examiner such examiner reports that the nature of the invention is not fairly described, or that the application, specification, or drawings has not or have not been prepared in the prescribed manner, or that the title does not sufficiently indicate the subject-matter of the invention, the Registrar may refuse to accept the application or require that the application, specification, or drawings be amended, before he proceeds with the application; and in the latter case the application shall, if the Registrar so direct, bear date as from the time when the requirement is complied with.

(2.) Where the Registrar refuses to accept the application or requires an amendment, the applicant may appeal from his decision to the Attorney-General.

(3.) The Attorney-General shall, if required, hear the applicant and the Registrar, and may make an order determining whether and subject to what conditions (if any) the application shall be accepted.

Digitized by Google

(4.) The Registrar shall, when an application has been accepted, give notice thereof to the applicant.

(5.) If after an application has been made, but before the patent thereon has been sealed, another application for a patent is made, accompanied by a specification bearing the same or a similar title, the Registrar, if he think fit, on the request of the second applicant or of his legal representative may, within two months of the grant of a patent on the first application either decline to proceed with the second application or allow the surrender of the patent, if any, granted thereon.

Time for leaving complete specification.

8. (1.) If the applicant do not leave a complete specification with his application, he may leave it at any subsequent time within nine months from the date of application, and the Registrar may, on payment of the prescribed fee, extend such time to ten months.

(2.) Unless a complete specification is left within nine months or such extended time, the application shall be deemed to be abandoned.

Comparison of provisional and complete specification.

9. (1.) Where a complete specification is left after a provisional specification, the Registrar may, if he think fit, refer both specifications to an examiner for the purpose of ascertaining whether the complete specification has been prepared in the prescribed manner, and whether the invention particularly described in the complete specification is substantially the same as that which is described in the provisional specification.

(2.) If the Registrar is of opinion, or if, after reference to an examiner, such examiner report that the conditions hereinbefore contained have not been complied with, the Registrar may refuse to accept the complete specification unless and until the same shall have been amended to his satisfaction; but any such refusal shall be subject to appeal to the Attorney-General.

(3.) The Attorney General shall, if required, hear the applicant and the Registrar, and may make an order determining whether and subject to what conditions, if any, the complete specification shall be accepted.

(4.) Unless a complete specification is accepted within twelve months from the date of application, or such extended time not exceeding fifteen months from the date of application, as the Registrar on payment of the prescribed fee may allow, then (save in the case of an appeal having been lodged against the refusal to accept) the application shall, at the expiration of the said twelve months, or such extended time, become void.

(5.) Reports of examiners shall not in any case be published or be open to public inspection, and shall not be liable to production or inspection in any legal proceeding, other than an appeal to

Digitized by Google

the Attorney General under this Ordinance, unless the Court or officer having power to order discovery in such legal proceeding shall certify that such production or inspection is desirable in the interests of justice and ought to be allowed.

Advertisement on acceptance of complete specification

10. On the acceptance of the complete specification, the Registrar shall advertise the acceptance in the "Gazette" and the application and specification or specifications with the drawings (if any) shall be open to public inspection.

Opposition to grant of patent.

11. (1.) Any person may, at any time within two months from the date of the advertisement of the acceptance of a complete specification, give notice at the Registrar's Office of opposition to the grant of the patent on the ground of an applicant having obtained the invention from him, or from a person of whom he is the legal representative, or on the ground that the invention has been patented in this colony on application of prior date, or on the ground that the complete specification describes or claims an invention other than that described in the provisional specification, and that such other invention forms the subject of an application made by the opponent in the interval between the leaving of the provisional specification and the leaving of the complete specification, but on no other ground.

(2.) Where such notice is given, the Registrar may require the person giving such notice to give security to an amount not exceeding one hundred and twenty dollars for the costs of the opposition; and if the security so required is not given within the said two months, the opposition shall lapse.

(3.) Where such notice and such security, if required, is given, the Registrar shall give notice of the opposition to the applicant, and shall, on the expiration of the said two months, after hearing the applicant and the person so giving notice, if desirous of being heard, decide on the case, but subject to appeal to the Attorney-General.

(4.) The Attorney-General shall, on such appeal, hear the applicant and any person so giving notice and being, in the opinion of the Attorney-General, entitled to be heard in opposition to the grant, and shall determine whether the grant ought or ought not to be made.

(5.) The Attorney-General may, if he think fit, obtain the assistance of an expert, who shall be paid such remuneration as the Attorney-General shall determine.

(6.) The Attorney General or the Registrar, as the case may be, may, after decision, make such order as may be thought fit for the payment of costs by the applicant to the party giving notice or *vice versâ*, and such order may be made a rule of Court on an application *ex parte*.

Digitized by Google

Specifications, &c., not to be published unless application accepted.

12. Where an application for a patent has been abandoned or become void, the specification or specifications and drawings (if any) accompanying or left in connection with such application shall not at any time be open to public inspection or be published by the Registrar.

Sealing of patent.

13. (1.) If there be no opposition, or, in the case of opposition, if the determination is in favour of the grant of a patent, such patent shall be sealed with the public seal of the colony.

(2.) A patent shall be sealed as soon as may be, and not after the expiration of fifteen months from the date of application, except in the cases hereinafter mentioned, that is to say:—

(*a.*) Where the sealing is delayed by an appeal to the Attorney-General, or by opposition to the grant of the patent, the patent may be sealed at such time as the Attorney-General may direct.

(*b.*) If the person making the application die before the expiration of the fifteen months aforesaid, the patent may be granted to his legal representative and sealed at any time within six months after the death of the applicant.

(*c.*) Where the Registrar has extended the time for leaving or the time for accepting the complete specification, or both such times the total period of time so extended shall be added to the period of fifteen months above provided.

Date of patent.

14. Every patent shall be in duplicate, and one duplicate shall be deposited in the Registrar's Office, and every patent shall be dated and sealed as of the day of the application: Provided that no proceedings shall be taken in respect of an infringement committed before the publication of the complete specification: Provided also, that in case of more than one application for a patent for the same invention, the sealing of a patent on one of those applications shall not prevent the sealing of a patent on an earlier application.

Provisional Protection.

Provisional protection.

15 Where an application for a patent in respect of an invention has been accepted, the invention may during the period between the date of the application and the date of sealing such patent be used and published without prejudice to the patent to be granted for the same; and such protection from the consequences of use and publication is in this Ordinance referred to as provisional protection.

Protection by Complete Specification.

Effect of acceptance of complete specification.

16. After the acceptance of a complete specification, and until the date of sealing a patent in respect thereof, or the expiration of the time for sealing, the applicant shall have the like privileges and rights as if a patent for the invention had been sealed on the date of the acceptance of the complete specification: Provided that an

Digitized by Google

applicant shall not be entitled to institute any proceeding for infringement, unless and until a patent for the invention has been granted to him.

Patent.

17. All Letters Patent for inventions under this Ordinance shall be granted by the Governor in the name of His Majesty, under the Public Seal of the colony.

Granting of Letters Patent by Governor.

18. A patent may be granted to several applicants jointly, although some or one of them only are or is the true and first inventors or inventor.

Power to grant patents jointly, though some grantees are not inventors.

19. Every patent, when sealed, shall have effect throughout the Colony.

Extent of patent.

20. (1.) The term limited in every patent for the duration thereof shall be fourteen years from its date.

Term of patent.

(2.) But every patent shall, notwithstanding anything therein or in this Ordinance, cease if the patentee fail to make the prescribed payments within the prescribed times.

(3.) If nevertheless, in any case, by accident, mistake, or inadvertence, a patentee fail to make any prescribed payments within the prescribed time, he may apply to the Registrar for an enlargement of the time for making that payment.

(4.) Thereupon the Registrar shall, if satisfied that the failure has arisen from any of the above-mentioned causes, on receipt of the prescribed fee for enlargement, not exceeding forty-eight dollars enlarge the time accordingly, subject to the following conditions:

(*a.*) The time for making any payment shall not in any case be enlarged for more than six months.

(*b.*) If any proceeding shall be taken in respect of an infringement of the patent committed after a failure to make any payment within the prescribed time, and before the enlargement thereof the Court before which the proceeding is proposed to be taken may, if it shall think fit, refuse to award or give any damages in respect of such infringement.

Amendment of Specification

21. (1.) An applicant or a patentee may, from time to time, by request in writing left at the Registrar's Office, seek leave to amend his specification, including drawings forming part thereof, by way of disclaimer, correction, or explanation, stating the nature of such amendment and his reason for the same.

Amendment of specification.

(2.) The request and the nature of such proposed amendment shall be advertised in the *Gazette*, and at any time within one month

Digitized by Google

from its first advertisement any person may give notice at the Registrar's Office of opposition to the amendment.

(3.) Where such notice is given, the Registrar shall give notice of the opposition to the person making the request, and shall hear and decide the case, subject to an appeal to the Attorney-General.

(4.) The Attorney-General shall, if required, hear the person making the request and the person so giving notice, and being, in the opinion of the Attorney-General, entitled to be heard in opposition to the request, and shall determine whether, and subject to what conditions, if any, the amendment ought to be allowed.

(5.) Where no notice of opposition is given, or the person so giving notice does not appear, the Registrar shall determine whether, and subject to what conditions, if any, the amendment ought to be allowed.

(6.) When leave to amend is refused by the Registrar, the person making the request may appeal from his decision to the Attorney-General.

(7.) The Attorney-General shall, if required, hear the person making the request and the Registrar, and may make an order determining whether, and subject to what conditions, if any, the amendment ought to be allowed.

(8). No amendment shall be allowed that would make the specification, as amended, claim an invention substantially larger than or substantially different from the invention claimed by the specification as it stood before amendment.

(9.) Leave to amend shall be conclusive as to the right of the party to make the amendment allowed, except in case of fraud; and the amendment shall in all courts and for all purposes be deemed to form part of the specification.

(10.) The foregoing provisions of this section do not apply when and so long as any action for infringement or proceeding for revocation of a patent is pending.

Power to disclaim part of invention during action, &c.

22. In an action for infringement of a patent, and in a proceeding for revocation of a patent, the Court may order that the patentee shall, subject to such terms as to costs and otherwise as the Court may impose, be at liberty to apply at the Registrar's Office for leave to amend his specification by way of disclaimer, and may direct that in the meantime the trial or hearing of the action shall be postponed.

Restriction on recovery of damages.

23. Where an amendment by way of disclaimer, correction, or explanation has been allowed under this Ordinance, no damages shall be given in any action in respect of the use of the invention

Digitized by Google

before the disclaimer, correction, or explanation, unless the patentee establishes to the satisfaction of the Court that his original claim was framed in good faith and with reasonable skill and knowledge.

24. Every amendment of a specification shall be advertised in the "Gazette." **Advertisement of amendment.**

Compulsory Licences.

25. If on the petition of any person interested it be proved to the Governor-in-Council that, by reason of the default of a patentee, to grant licences on reasonable terms— **Power for Governor-in-Council to order grant of licences.**

(*a.*) The patent is not being worked in this Colony; or

(*b.*) The reasonable requirements of the public with respect to the invention cannot be supplied; or

(*c.*) Any person is prevented from working or using to the best advantage an invention of which he is possessed;

The Governor-in-Council may order the patentee to grant licences on such terms as to the amount of royalties, security for payment, or otherwise, as the Governor-in-Council, having regard to the nature of the invention and the circumstances of the case, may deem just, and any such order may, on application to the Court, be enforced by mandamus.

Register of Patents.

26. (1.) There shall be kept at the Registrar's Office a book called the Register of Patents, wherein shall be entered the names and addresses of grantees of patents, notification of assignments and of transmissions of patents, of licences under patents, and of amendments, extensions, and revocations of patents, and such other matters affecting the validity of proprietorship of patents as may from time to time be prescribed. **Register of patents.**

(2.) The Register of Patents shall be *primâ facie* evidence of any matters by this Ordinance directed or authorised to be inserted therein.

(3.) Copies of deeds, licences, and any other documents affecting the proprietorship in any letters patent or in any licence thereunder, must be supplied to the Registrar in the prescribed manner for filing in his Office.

Fees.

27. There shall be paid, in respect of the several matters and things described in the Second Schedule to this Ordinance, the fees in that schedule mentioned; and such fees shall be levied and paid to the credit of the general revenue of the Colony. **Fees in schedule.**

Digitized by Google

Extension of Term of Patent.

Extension of term of patent on petition to the Governor-in-Council.

28. (1.) A Patentee may, after advertising in manner directed by any rules made under this section his intention to do so, present a petition to the Governor-in-Council, praying that his patent may be extended for a further term; but such petition must be presented at least six months before the time limited for the expiration of the patent.

(2.) Any person may enter a caveat, addressed to the Clerk of the Executive Council, against the extension.

(3.) If the Governor-in-Council shall be pleased to refer any such petition to the Supreme Court, the Court shall proceed to consider the same, and the petitioner and any person who has entered a caveat shall be entitled to be heard by himself or by counsel on the petition.

(4.) The Court shall, in considering their decision, have regard to the nature and merits of the invention in relation to the public, to the profits made by the patentee as such, and to all the circumstances of the case.

(5.) If the Court report that the patentee has been inadequately remunerated by his patent, it shall be lawful for the Governor-in-Council to extend the term of the patent for a further term not exceeding seven, or, in exceptional cases, fourteen years; or to order the grant of a new patent for the term therein mentioned, and containing any restrictions, conditions, and provisions that the Court may think fit.

(6.) It shall be lawful for the Governor-in-Council to make rules of procedure and practice for regulating proceedings on such petitions, and from time to time to rescind, alter, or vary any such rules, and subject thereto such proceedings shall be regulated according to the existing procedure and practice relating to pleadings in the Court.

(7.) The costs of all parties of and incident to such proceedings shall be in the discretion of the Court; and the orders of the Court respecting costs shall be enforceable in like manner as other orders of the Court.

Revocation.

Revocation of patent.

29. (1.) No proceeding by *scire facias* to repeal a patent shall be taken.

(2.) Revocation of a patent may be obtained on petition to the Court.

(3.) Every ground on which a patent might, at the commencement of this Ordinance, be repealed by *scire facias* shall be available

Digitized by Google

by way of defence to an action for infringement, and shall also be a ground of revocation.

(4.) A petition for revocation of a patent may be presented by—

(*a.*) The Attorney-General :

(*b.*) Any person authorised by the Attorney-General:

(*c.*) Any person alleging that the patent was obtained in fraud of his rights, or of the rights of any person under or through whom he claims :

(*d.*) Any person alleging that he, or any person under or through whom he claims, was the true inventor of any invention included in the claim of the patentee :

(*e.*) Any person alleging that he, or any person under or through whom he claims an interest in any trade, business, or manufacture, had publicly manufactured, used, or sold, within this Colony, before the date of the patent, anything claimed by the patentee as his invention.

(5.) The plaintiff must deliver with his petition particulars of the objections on which he means to rely; and no evidence shall, except by leave of the Court be admitted in proof of any objection of which particulars are not so delivered.

(6.) Particulars delivered may be from time to time amended by leave of the Court.

(7.) The defendant shall be entitled to begin, and give evidence in support of the patent; and if the plaintiff give evidence impeaching the validity of the patent, the defendant shall be entitled to reply.

(8.) Where a patent has been revoked on the ground of fraud, the Registrar may, on the application of the true inventor made in accordance with the provisions of this Ordinance, grant to him a patent in lieu of and bearing the same date as the date of revocation of the patent so revoked, but the patent so granted shall cease on the expiration of the term for which the revoked patent was granted.

Crown.

Patent to bind Crown.

30. A Patent shall have to all intents the like effect as against His Majesty the King, His Heirs and successors, as it has against a subject, excepting always that the Governor may at any time after the application, use the invention for the services of the Crown on terms to be before or after the use thereof agreed on, between the Governor and the patentee, or in default of such agreement, on such terms as may be settled by the Court after hearing all parties interested.

Legal Proceedings.

Hearing with assessors.

31. (1.) In an action or proceeding for infringement or revocation of a patent, the Court may, if it think fit, or on the request of

Digitized by Google

either of the parties to the proceeding, call in the aid of an assessor specially qualified, and try and hear the case wholly or partially with his assistance;

(2.) The remuneration if any, to be paid to an assessor under this section shall be determined by the Court and be paid in the same manner as the other expenses of the execution of this Ordinance.

Delivery of particulars.

32. (1.) In an action for infringement of a patent, the plaintiff must deliver with his statement of claim, or, by order of the Court at any subsequent time, particulars of the breaches complained of.

(2.) The defendant must deliver with his statement of defence, or, by order of the Court at any subsequent time, particulars of any objections on which he relies in support thereof.

(3.) If the defendant dispute the validity of the patent, the particulars delivered by him must state on what grounds he disputes it, and if one of those grounds is want of novelty must state the time and place of the previous publication or user alleged by him.

(4.) At the hearing no evidence shall, except by leave of the Court be admitted in proof of any alleged infringement or objection of which particulars are not so delivered.

(5.) Particulars delivered may be from time to time amended, by leave of the Court.

(6.) On taxation of costs regard shall be had to the particulars delivered by the plaintiff and by the defendant; and they respectively shall not be allowed any costs in respect of any particular delivered by them, unless the same is certified by the Court to have been proved or to have been reasonable and proper, without regard to the general costs of the case.

Order for inspection, &c., in action.

33. In an action for infringement of a patent, the Court may, on the application of either party, make such order for an injunction, inspection or account, and impose such terms and give such directions respecting the same and the proceedings thereon as the Court may see fit.

Certificate of validity questioned and costs thereon.

34. In an action for infringement of a patent, the Court may certify that the validity of the patent came in question; and if the Court so certify, then in any subsequent action for infringement, the plaintiff in that action, on obtaining a final order or judgment in his favour, shall have his full costs, charges, and expenses as between solicitor and client, unless the Court trying the action certifies that he ought not to have the same.

Remedy in case of groundless threats of legal proceedings.

35. Where any person claiming to be the patentee of an invention, by circulars, advertisements, or otherwise, threatens any other person with any legal proceedings or liability in respect of any

Digitized by Google

alleged manufacture, use, sale, or purchase of the invention, any person or persons aggrieved thereby may bring an action against him, and may obtain an injunction against the continuance of such threats, and may recover such damage (if any) as may have been sustained thereby, if the alleged manufacture, use, sale, or purchase to which the threats related was not in fact an infringement of any legal rights of the person making such threats: Provided that this section shall not apply if the person making such threats with due diligence commence and prosecute an action for infringement of his patent.

Miscellaneous.

36. It shall be lawful for the Registrar, with the sanction of the Governor, to license fit and proper persons to be patent agents for transacting business under the provisions of this Ordinance, and, upon proof to the Registrar's satisfaction of the malfeasance or incapacity of any such licensed patent agent, or on non-payment of any annual fee for any such licence, as prescribed by the Second Schedule hereto, and with sanction as aforesaid, to revoke any such licence. Licensed patent agents.

37. Every patent may be in the form in the First Schedule to this Ordinance, and shall be granted for one invention only, but may contain more than one claim; but it shall not be competent for any person in an action or other proceeding to take any objection to a patent on the ground that it comprises more than one invention. Patent for one invention only.

38. (1.) If a person possessed of an invention for which he is entitled to obtain a patent die without making application for a patent for the invention, application may be made by, and a patent for the invention granted to, the legal representative of the inventor. Patent on application of representative of deceased inventor.

(2.) Every such application must be made within six months of the decease of such person, and must contain a declaration by the legal representative that he believes such person to be the true and first inventor of the invention.

39. A patent granted to the true and first inventor shall not be invalidated by an application in fraud of him, or by provisional protection obtained thereon, or by any use or publication of the invention subsequent to that fraudulent application during the period of provisional protection. Patent to first inventor not invalidated by application in fraud of him.

40. A Patentee may assign his patent for the whole of the Colony or any place in or on any part thereof. Assignment of patent for particular place.

41. If a patent is lost or destroyed, or its non-production is accounted for to the satisfaction of the Registrar, the Registrar may at any time cause a triplicate thereof to be sealed and delivered to the person entitled thereto. Loss or destruction of patent.

42. For the purpose of any application or opposition or other matters requiring the decision of the Registrar or the Attorney General, they or either of them may, and at the request of any party to Witnesses may be summoned.

Digitized by Google

be heard shall, cause summonses under the seal of the Court to be issued for the attendance of witnesses and may examine witnesses on oath and administer oaths for that purpose under this part of the Ordinance, and every witness so summoned shall be bound to attend at the time and place mentioned in such summons and shall be paid his expenses according to the scale for the time being allowed to witnesses on trials in the Court, and shall continue in attendance until the matter shall have been disposed of, and produce any document in his power, possession, custody, or control which he shall by such summons be required to produce.

Proceedings and cost before Attorney General

43. The Attorney General may from time to time make, alter, and rescind rules regulating references and appeals to the Attorney General, and the practice and procedure before him under this part of this Ordinance; and in any proceeding before the Attorney General under this part of this Ordinance, he may order costs to be paid by either party, and any such order may be made a rule of the Court.

Exhibition at industrial or international exhibition not to prejudice patent rights.

44. The exhibition of an invention at an industrial or international exhibition, whether within or without His Majesty's Dominions certified as such under the hand of the Registrar, or the publication of any description of the invention during the period of the holding of the exhibition, or the use of the invention for the purpose of the exhibition in the place where the exhibition is held, or the use of the invention during the period of the holding of the exhibition by any person elsewhere; without the privity or consent of the inventor, shall not prejudice the right of the inventor or his legal personal representative to apply for and obtain provisional protection and a patent in respect of the invention or the validity of any patent granted on the application, provided that both the following conditions are complied with, namely:

(*a.*) The exhibitor must, before exhibiting the invention, give the Registrar the prescribed notice of his intention to do so; and

(*b.*) The application for a patent must be made before or within six months from date of the opening of the exhibition.

Power to require models on payment.

45. Where the invention is one which admits of being represented by a model, the Registrar may require the patentee at his own expense to furnish him with a model of the invention.

Assignment to Government Secretary of certain inventions.

46. (1.) The inventor of any improvement in instruments or munitions of war, his executors, administrators, or assigns (who are in this section comprised in the expression "the inventor") may (either for or without valuable consideration) assign to the Government Secretary, on behalf of His Majesty, all the benefit of the invention and of any patent obtained or to be obtained for the

Digitized by Google

same: and the Government Secretary may be a party to the assignment.

(2.) The assignment shall effectually vest the benefit of the invention and patent in the Government Secretary on behalf of His Majesty, and all covenants and agreements therein contained for keeping the invention secret and otherwise shall be valid and effectual (notwithstanding any want of valuable consideration), and may be enforced accordingly by the Government Secretary for the time being.

(3.) Where any such assignment has been made to the Government Secretary he may at any time before the application for a patent for the invention, or before publication of the specification or specifications, certify to the Registrar his opinion that, in the interest of the public service, the particulars of the invention and of the manner in which it is to be performed should be kept secret.

(4.) If the Government Secretary so certify, the application and specification or specifications, with the drawings (if any), and any amendment of the specification or specifications, and any copies of such documents and drawings, shall, instead of being left in the ordinary manner at the Registrar's Office, be delivered to the Registrar in a packet sealed by authority of the Government Secretary.

(5.) Such packet shall, until the expiration of the term or extended term during which a patent for the invention may be in force, be kept sealed by the Registrar, and shall not be opened save under the authority of an order of the Government Secretary, or of the Attorney General.

(6.) Such sealed packet shall be delivered at any time during the continuance of the patent to any person authorised by writing under the hand of the Government Secretary to receive the same, and shall, if returned to the Registrar, be again kept sealed by him.

(7.) On the expiration of the term or extended term of the patent, such sealed packet shall be delivered to any person authorised by writing under the hand of the Government Secretary to receive it.

(8.) Where the Government Secretary certifies as aforesaid, after an application for a patent has been left at the Registrar's Office, but before the publication of the specification or specifications, the application, specification or specifications, with the drawings (if any), shall be forthwith placed in a packet sealed by authority of the Registrar, and such packet shall be subject to the foregoing provisions respecting a packet sealed by authority of the Government Secretary.

(9.) No proceeding by petition or otherwise shall lie for revocation of a patent granted for an invention in relation to which the Government Secretary has certified as aforesaid.

Digitized by Google

(10.) No copy of any specification or other document or drawing, by this section required to be placed in a sealed packet, shall in any manner whatever be published or open to the inspection of the public, but save as in this section otherwise directed, the provisions of this part of this Ordinance shall apply in respect of any such invention and patent as aforesaid.

(11.) The Government Secretary may, at any time, by writing under his hand, waive the benefit of this section with respect to any particular invention, and the specifications, documents and drawings, shall be thenceforth kept and deal with in the ordinary way.

(12.) The communication of any invention for any improvement in instruments or munition of war to the Government Secretary or to any person or persons authorised by him, with the sanction of the Governor, to investigate the same or the merits thereof, shall not, nor shall anything done for the purpose of the investigation, be deemed use or publication of such invention so as to prejudice the grant or validity of any patent for the same.

Holder or assignee of patents obtained in other countries may obtain letters of registration.

47. It shall be lawful for the Governor in his discretion, on the application of any person being the holder or assignee of any patent granted or issued in the United Kingdom or any other country for any new discovery or invention, and upon such proof as the Governor may deem sufficient, that such person is the *bona fide* holder or assignee of the said patent, and that the same is in full force, and upon payment to the Receiver General of the sum of Seventy-two dollars, to grant letters of registration under the public seal of the Colony to the holder of such patent as aforesaid or his assignee, and such letters of registration shall be deposited in the Registrar's Office, and shall be deemed to be letters patent issued under this Ordinance for such invention or improvement, and shall have the same force and effect as letters patent issued thereunder; and shall enure to the benefit of the holder during the continuance of the original patent in the country in which it was issued or granted, and no longer, and all the provisions of this Ordinance shall apply to such letters of registration in the same way *mutatis mutandis*, and as fully as to letters patent or an instrument in the nature of letters patent issued under this Ordinance.

International arrangements for protection of inventions.

48. (1.) If His Majesty is pleased, by Order in Council, to apply the provisions of section one hundred and three of the Imperial Act, entitled "The Patent, Designs, and Trade Marks Act, 1883" to the Colony, then any person who has applied for protection for any invention in the United Kingdom, or in any foreign state with the Government of which His Majesty has made an arrangement under the said section, for mutual protection of inventions, shall be entitled to a patent for his invention under this Ordinance, in priority to other applicants; and such patent shall take effect from the same date as the date of the application in the United Kingdom or such foreign state (as the case may be).

Digitized by Google

(2.) Such application shall be made within seven months from such person applying for protection in the United Kingdom or the foreign state with which the arrangement is in force.

Duration of protection.

(3.) Nothing in this section contained shall entitle the patentee to recover damages for infringements happening prior to the date of the actual acceptance of his complete specification in the Colony.

Nothing to be deemed an infringement before acceptance of complete specification

(4.) The publication in the colony during the respective periods aforesaid of any description of the invention, or the use therein during such periods of the invention, shall not invalidate the patent granted for the invention.

Use within certain periods not to invalidate grant of patent.

(5.) The application for the grant of a patent under this section shall be made in the same manner as an ordinary application under this Ordinance.

Manner of applying for grant of patent.

(6.) The provisions of this section shall, in the case of foreign States, apply only in the case of those foreign States with respect to which His Majesty, from time to time, by Order in Council, declares the provisions of the aforesaid section one hundred and three of the said first recited Imperial Act to be applicable, and so long only in the case of each State as such Order continues in force with respect to that State.

Application of this section to foreign states.

49. (1.) Whenever it appears to the Governor-in-Council that the legislature of any British Possession has made satisfactory provision for the protection in such Possession of inventions patented in the Colony, the Governor-in-Council may, by Order, apply all or any of the provisions of the last preceding section relating to the protection of inventions patented in the United Kingdom, with such variations or additions (if any) as to the Governor-in-Council seem fit, to inventions patented in such British Possession.

Provision for inter-colonial, &c. arrangements.

(2.) An Order in Council under this section shall, from a date to be mentioned for the purpose in the Order, take effect as if its provisions had been contained in this Ordinance; but the Governor-in-Council may revoke any such Order.

Date when order to take effect.

50. The Governor may make regulations for carrying into effect the provisions of this Ordinance, and for regulating the amount, collection, and disposal of the fees in the schedules hereto, and may also from time to time rescind, alter, or vary any such regulations. All such regulations shall, upon publication in the "Gazette," be in force and effect. Provided that no such regulations regulating the amount, collection and disposal of the fees shall be deemed binding until the same shall have been approved of by the Court of Policy subject to disallowance by His Majesty and until such regulations be made the fees in the Schedule of this Ordinance

Governor may make regulations.

Digitized by Google

contained shall be the fees payable in respect of the matters to which they are respectively applicable.

Saving for prerogative.

51. Nothing in this Ordinance shall take away, abridge, or prejudicially affect the prerogative of the Crown in relation to the granting of any letters patent or to the withholding of a grant thereof.

Repeal.

52. The Patents Ordinance, 1861, is hereby repealed.

Digitized by Google

SCHEDULES.

THE FIRST SCHEDULE (SECTION 5.)

FORMS OF APPLICATION, &c.

FORM A.

Form of Application for Patent.

I (*a*) of in do solemnly and sincerely declare that I am in possession of an invention for (*b*) that I am the true and first inventor thereof; and that the same is not in use by any other person or persons to the best of my knowledge and belief; and humbly pray that a patent may be granted to me for the said invention.

And I make the above solemn declaration conscientiously believing the same to be true, etc.

(*c*)

Declared at , in this day of 19 .

(*d*)

Registrar.

[NOTE.—This declaration must be accompanied by the statement of an address in the city of Georgetown for the reception of all notices and other communications with respect to the application or invention.]

(*a*) Here insert name address, and calling of inventor.
(*b*) Here insert title of invention.
(*c*) Signature of inventor.
(*d*) Signature and title of the officer before whom the declaration is made.

FORM B.

Form of Provisional Specification.

(*a*)

I, (*b*) , of , in , do hereby declare the nature of my invention for to be as follows (*c*) :—

(*d*)

Dated this day of , 19 .

(*a*) Here insert title as in declaration.
(*b*) Here insert name, address, and calling of inventor as in declaration.
(*c*) Here insert short description of invention.
(*d*) Signature of inventor.

FORM C.

Form of Complete Specification.

(*a*)

I, (*b*) of in of do hereby declare the nature of my invention for and in what manner the same is to be performed, to be particularly described and ascertained in and by the following statement (*c*) :—

* * * * *

Having now particularly described and ascertained the nature of my said invention and in what manner the same is to be performed, I declare that what I claim is (*d*)

1.

2.

3. &c.

(*e*)

Dated this day of 19 ,

(*a*) Here insert title as in declaration.
(*b*) Here insert name, address, and calling of inventor as in declaration.
(*c*) Here insert full description of invention.
(*d*) Here state distinctly the features of novelty claimed.
(*e*) Signature of inventor.

Digitized by Google

FORM D.

Form of Patent.

By His Excellency (*here insert the name of the Governor*) Governor and Commander-in-Chief in and over the Colony of British Guiana. To all to whom these Presents shall come, greeting.

[L.S.]

Whereas of , in , , hath by his solemn declaration represented unto me that he is in possession of an invention for that he is the true and first inventor thereof, and that the same is not in use by any other person to the best of his knowledge and belief:

And whereas the said inventor hath humbly prayed that I would be pleased to grant unto him (hereinafter together with his executors, administrators, and assigns, or any of them, referred to as the said patentee) Letters patent in the name of His Majesty for the sole use and advantage of his said invention within this Colony:

And whereas the said inventor hath by and in his complete specification particularly described the nature of his invention:

Know ye, therefore, that I, in the name and on behalf of His Majesty, do by these Presents, give and grant unto the said patentee my especial licence, full power, sole privilege, and authority, that he the said patentee by himself, his agent, or licencees, and no others, may at all times hereafter, during the term of years herein mentioned, make, use, exercise, and vend the said invention within in such manner as to him or them may seem meet, and that the said patentee shall have and enjoy the whole profit and advantage from time to time accruing by reason of the said invention, during the term of fourteen years from the date hereunder written of these Presents: and to the end that the said patentee may have and enjoy the sole use and exercise and the full benefit of the said invention, I do by these presents require and strictly command all and every person and persons, bodies politic and corporate, and all others of what estate, quality, degree, name, or condition soever they be within this Colony that they do not at any time during the continuance of the said term of fourteen years, either directly or indirectly, make use of or put in practice the said invention, or any part of the same, nor in anywise imitate the same, nor make or cause to be made any addition thereto or subtraction therefrom, whereby to pretend themselves the inventors thereof, without the consent, licence or agreement, of the said patentee in writing under his hand and seal, on pain of incurring such penalties as may be justly inflicted on such offenders for their contempt and of being answerable to the said patentee according to law for his damages thereby occasioned: Provided always and these letters patent are on this condition, that, if at any time during the said term it be made to appear to the Supreme Court that this grant is contrary to law, or prejudicial or inconvenient to His Majesty's subjects in general, or that the said invention is not a new invention as to the public use and exercise thereof or that the said patentee is not the first and true inventor thereof within this Colony as aforesaid, these letters patent shall forthwith determine, and be void to all intents and purposes, notwithstanding anything hereinbefore contained: Provided also, that if the said patentee shall not pay all fees by law required to be paid in respect of the grant of these letters patent, or in respect of any matter relating thereto at the time or times, and in manner for the time being by law provided; and also if the said patentee shall not supply or cause to be supplied, for his Majesty's service in this Colony all such articles of the said invention as may be required by the officers administering any department of His Majesty's service in this Colony in such manner, at such times, and at and upon such reasonable prices and terms as shall be settled for that purpose by the Governor of this Colony, then and in any of the said cases, these letters patent, and all privileges and advantages whatever hereby granted shall determine and become void notwithstanding anything hereinbefore contained: Provided also, that nothing herein contained shall prevent the granting of licences in such manner and for such considerations as they may by law be granted: and lastly I do by these Presents in the name and on behalf of His Majesty grant unto the said patentee that these letters patent shall be construed in the most beneficial sense for the advantage of the said patentee. In witness whereof I have caused these our letters to be made patent

Digitized by Google

this day of one thousand nine hundred and
and to be sealed and dated as of the said day of
one thousand nine hundred and in the year of His Majesty's
Reign.

THE SECOND SCHEDULE (SECTION 27.)

Fees to be paid in respect of the several matters hereunder specified :—

	$ c.
For every application for a patent accompanied by a provisional specification only	7 50
Examiner's fee on reference of application with provisional specification not exceeding	15 00
For every application for a patent accompanied by a complete specification	20 00
On filing complete specification after provisional specification	12 00
Examiner's fee on reference of complete specification, not exceeding	15 00
On extending the time for leaving complete specification ...	1 00
On extending the time for acceptance of complete specification ...	1 00
On every patent before the expiration of four years from its date	240 00
And further before the expiration of seven years	480 00
Or in lieu of the fees of $240 and $480 the following annual fees before the expiration of the fourth year from the date of the patent	48 00
" " fifth " " " " ...	48 00
" " sixth " " " " ...	48 00
" " seventh " " " " ...	48 00
" " eighth " " " " ...	72 00
" " ninth " " " " ...	72 00
" " tenth " " " " ...	96 00
" " eleventh " " " " ...	96 00
" " twelvth " " " " ...	96 00
" " thirteenth " " " " ...	96 00
On filing every amended or substituted specification... ...	5 00
On notice of opposition to grant of patent	2 50
On every summons to witness	1 00
On hearing of every opposed application...	5 00
On extension of patent	96 00
On filing every disclaimer or memorandum of alteration ...	7 50
For every office copy (including the seal) per folio of 18 lines of 30 letters each	25
On filing every certificate voiding a patent	1 00
On deposit of any assignment, deed, licence, or other document affecting proprietorship of patent	10 00
On delivering triplicate patent after loss, etc.	10 00
On every search, including inspection	50
Annual fees for licence to patent agent	12 00
Certified copies or extracts seal, at per folio	25
For every matter or thing not above provided for	1 00

Digitized by Google

381. 11th July, 1902.

THE following Regulations, which will be introduced at the next meeting of the Governor and Court of Policy, are hereby published for general information.

By Command,

A. M. ASHMORE,
Government Secretary.

REGULATIONS RELATING TO THE PAYMENT OF OFFICERS OF THE POST OFFICE FOR OVERTIME WORK.

1. These Regulations may be cited for all purposes as the Post Office (Payment for Overtime) Regulation, 1902.

2. Officers of the Post Office shall be paid for overtime at the rates and subject to the provisions contained in the Schedule hereto.

SCHEDULE.

Post Office Overtime.

	Rate per Hour.	
	First 3 hours.	After 3 hours.
Chief Clerk, Inspector and Accountant. ...	40c.	36c.
2nd, 3rd and 4th Class Clerks	36	32
5th and 6th Class Clerks...	32	24
Clerk in charge Telegraph Office and 1st Class Postmasters	24	20
Sorters, Orderly and 2nd Class Postmasters ...	20	16
Letter Carriers and 3rd Class Postmasters ...	16	12
Telegraph Operators	12	08
Apprentices and Messengers	08	08

Day Service.

No overtime to be allowed until eight hours work has been performed. The total amount earned for overtime not to exceed a day's pay.

Night Service.

Overtime to be paid for every hour between 6 p.m. and 6 a.m.
The total amount earned not to exceed a day's pay.

Christmas Eve and Christmas Day.

Letter Carriers	$3 00
Sorters	2 00
Apprentices	1 50
Orderly and Messengers	1 20
Clerk on duty to be paid for every hour ...	

Other Public Holidays.

The staff detailed for duty, viz , one clerk, two sorters and two apprentices, to receive each the equivalent of a day's pay.

Made by the Postmaster General and approved by the Governor and Court of Policy under Section 19 of the Post and Telegraph Ordinance, 1893, this day of 1902.

Digitized by Google

382. 11th July, 1902.

THE following Estimate of Revenue and Expenditure of the Town of Bartica for the year 1902, as submitted by the Commissioners of Bartica, is published for general information.

By Command,

A. M. ASHMORE,
Government Secretary.

Estimate of Revenue and Expenditure Town of Bartica for Year 1902.

REVENUE.		EXPENDITURE.	
Balance of 1901 Revenue ...$	250 00	To be repaid Government Loan Account ... ...$	1,220 00
Government grant	2,000 00	Superintendence and Clerical Work	570 00
Taxes	440 00	Upkeep of roads, drains and bridges	850 00
Rents	200 00	Upkeep of Market and Kokers	150 00
Instalments of Purchase money	150 00	Upkeep of Cemetery	30 00
Cemetery	50 00	Rent	27 50
Market	26 00	Unforeseen expenses and surplus revenue	268 50
$	3,116 00	$	3,116 00

Government Notices.

GOVERNMENT SECRETARY'S OFFICE,
Georgetown, Demerara,

383. 11th July, 1902.

NOTICE is hereby given that the Attorney General has submitted his Report, in writing to His Excellency the Governor, on an objection filed on the 6th June, 1902, by the New Colonial Company, Limited, to the application of George Henry Hughes, of 155, Fenchurch Street, in the City of London, England, Merchant, for Letters Patent for his Invention for "Improved Cattle Food," and has reported that such objection does not disclose any valid legal objection to such Letters Patent being granted, and that in pursuance of the Patents Ordinance, 1861, any person interested who may consider himself aggrieved by the said report, may apply within two weeks from this date, by petition to the Supreme Court of British Guiana, or to His Honour the Chief Justice during non-session of the said Court for their or his judgment upon the question at issue.

384. [1.] 11th July, 1902.

In the matter of the Petition of George Henry Hughes, of 155 Fenchurch Street, in the City of London, England, Merchant.

NOTICE is hereby given that the Attorney General has submitted his report in writing to His Excellency the Governor that there is no valid legal objection to Letters Patent being granted to the Petitioner for his invention for "Improved Cattle Food," and that in pursuance of the Patents Ordinance, 1861, any person interested who may consider himself aggrieved by the said report, may apply within two weeks from this date by petition to the Supreme Court of British Guiana, or to His Honour the Chief Justice during non-session of the said Court, for their or his judgment upon the question at issue.

385. [1.] 12th July, 1902.

THE following Notice, issued under Clause 3 (1) of the Crown Lands Regulations, 1898, passed by the Governor and Court of Policy under Ordinance No. 11 of 1887, is published for general information:—

NOTICE.

Notice is hereby given that the following applications for Licences to collect Ballata have been lodged with the Commissioner, at the Office of the Department of Lands and Mines.

BY S. DAVSON & CO. LTD.

Right Bank, Groete Creek, between the Cuba and and Winnana Creeks.

Right Bank, Etoonie Creek, Berbice River, between the Altika and Dukalia Creeks.

Left Bank, Wikky Creek, Berbice River, from the Waiamoo Creek 4 miles up. Renewal of Licence No. 2881.

Left Bank, Etoonie Creek, Berbice River, from the source of the Etoonie Creek to a point 4 miles down. Renewal of Licence No. 2889.

Right Bank, Vironje Creek, Berbice River, from the Catticaboora Creek to a point 4 miles up. Renewal of Licence No. 2892.

Right Bank, Berbice River, between the Duggin and Hareraroo Creeks. Renewal of Licence No. 2906.

Right Bank, Canje Creek, between the Banim and Manarabiscie Creeks.

BY D. W. A. MCKINNON.

Left Bank, Abary Creek, from Adaboo Creek to a point 4 miles down to a tree blazed M. Renewal of Licence No. 2810.

Left Bank, Berbice River, between the Abary Itaboo and the Aboojadary Creeks. Renewal of Licence No. 2775.

All persons who may have any right, title, interest or claim in and to any of the above tracts of Crown Land, and who may have just grounds to oppose the issue of Licences of Occupancy therefor, are hereby required to do so in due form at the Office of the Department of Lands and Mines, in the City of

Digitized by Google

Georgetown, within fourteen days from the date of this notice, setting forth his, her, or their reasons of opposition in writing, duly signed.

Office of the Department of Lands and Mines, this 12th day of July, 1902.

FRANK FOWLER,
Acting Commissioner of Lands & Mines.

---

386. [1.] 12th July, 1902.

NOTICE is hereby given, for general information, that the following applications for the undermentioned tracts of Crown Land made under Part IV (Grants) of the Crown Lands Regulations, 1898, have been addressed to His Excellency the Governor, viz.:—

BY SUKRAJ, 814, *Jura*, 1894.

25 acres, Left Bank, Corentyne River, at Tiger Creek, below a tract held by J. W. Jewsbury.

BY HARPAL, 66,528, *Jura*, 1894.

25 acres, Left Bank, Corentyne River, next to a tract applied for by Sukraj, 814, *Jura*, 1894.

BY PERSAUD, 66,715, *Jura*, 1894.

25 acres, Left Bank, Corentyne River, below tract applied for by Harpal.

BY M. M. JARVIS.

25 acres, Right Bank, Barima River, between the grants of James Alexander and Joseph Williams, 380 roods below Washeemu Creek.

BY SUKRAJ, 66,814, *Jura*, 1894.

25 acres, Left Bank, Corentyne River, below a tract applied for by Sukraj.

All persons having any right, title, interest, or claim in and to any of the abovementioned tracts of Crown Land, and who may have just grounds to oppose the granting thereof, are hereby requested to do so in due form at the Office of the Department of Lands and Mines, at the Victoria Law Courts, in the City of Georgetown, at any time during Office hours, on any day within fourteen days from the date of this advertisement, setting forth his, her, or their reasons of opposition in writing duly signed.

FRANK FOWLER,
Acting Commissioner of Lands & Mines.

---

387. [1.] 12th July, 1902.

NOTICE is hereby given, for general information, that the following application for the undermentioned tract of Crown Land made under Part VI (Woodcutting) of the Crown Lands Regulations, 1898, has been addressed to His Excellency the Governor, viz.:—

BY R. H. BUNBURY.

50 acres, Right Bank, Demerara River, opposite Warrabaro Creek.

All persons having any right, title, interest, or claim in and to the abovementioned tract of Crown Land, and who may have just grounds to oppose the licensing thereof, are hereby requested to do so in due form at the office of the Department of Lands and Mines, at the Victoria Law Courts, in the City of Georgetown, at any time during Office hours, on any day within fourteen days from the date of this advertisement, setting forth his, her, or their reasons of opposition in writing, duly signed.

FRANK FOWLER,
Acting Commissioner of Lands & Mines.

---

367. [2.] 5th July, 1902.

THE following notice, issued under Clause 3 (1) of the Crown Lands Regulations, 1898, passed by the Governor and Court of Policy under Ordinance No. 11 of 1887, is published for general information:—

NOTICE.

Notice is hereby given that the following applications for Licences to collect Ballata have been lodged with the Commissioner, at the office of the Department of Lands and Mines:—

BY M. BUGLE & CO.

Left Bank, Puruni River, from Honeparu Creek to the mouth of the Cartoonie Creek.

Left Bank, Puruni River, from Aquarapu Creek to the Honeparu Creek.

Left Bank, Puruni River, from the Ecabaqo Creek to the Aquarapu Creek.

Left Bank, Puruni River, from Mara Mara Creek to the Ecabaqo Creek.

BY GARNETT & CO.

Right Bank, Cuyuni River, between the Berebiscie and Wayarimpo Creeks.

Right Bank, Cuyuni River, between the Wayarimpo and Manariparu Creeks.

BY S. DAVSON & CO., LTD.

Right Bank, Wikky Creek, between Wallaba and Kareabo Creeks. Renewal of licence No. 2,877.

Right Bank, Etoonie Creek, Berbice River, between Kareeah and Altika Creeks. Renewal of licence No. 2,890.

Right Bank, Etoonie Creek, Berbice River, between the Haradaboo and Kareeah Creeks. Renewal of licence No. 2,891.

Right Bank, Groete Creek, Essequibo River, between the Winanna and Kamrikuri Creeks. Renewal of licence No. 2,808.

Left Bank, Groete Creek, Essequibo River, between the Pie and Mamrikuri Creeks. Renewal of licence No. 2,807.

Left Bank, Supenaam Creek, Essequibo River, between the Yapannanie and Pakasaru Creeks. Renewal of licence No. 2,880.

Left Bank, Supenaam Creek, Essequibo River, between the Arawearah and Seekenaam Creeks. Renewal of licence No. 2,879.

Left Bank, Supenaam Creek, Essequibo River, between the Pakasaru and Sawaricooroo Creeks. Renewal of licence No. 2,878.

BY J. I. CHAPMAN.

Right Bank, Cuyuni River, Right Bank, Woka Creek.

BY ERNEST FARNUM.

Left Bank, Waini River, between the Imoti and Arakabusa Creeks and a line joining the source of the Arakabusa and the Imoti Creeks.

All persons who may have any right, title, interest or claim in and to any of the above tracts of Crown Land, and who may have just grounds to oppose the issue of Licences of Occupancy therefor, are hereby required to do so in due form at the office of the Department of Lands and Mines, in the city of Georgetown, within fourteen days from the date of this notice, setting forth his, her, or their reasons of opposition in writing, duly signed.

Office of the Department of Lands and Mines, this 5th day of July, 1902.

FRANK FOWLER,
Acting Commissioner of Lands & Mines.

---

368. [2.] 5th July, 1902.

NOTICE is hereby given, for general information, that the following applications for the undermentioned tracts of Crown Land, made under Part IV (Grants) of the Crown Lands Regulations, 1898, have been addressed to His Excellency the Governor, viz.:—

BY J. M. VALENZUELA.

25 acres Right Bank, Aruka River, between the two Creeks called Cow-he-na.

BY ELIZA SCOTT.

25 acres, Right Bank, Pomeroon River, about ¼ mile above the Wanasurukuru Creek.

BY MARIAN GLEN.

25 acres, Left Bank, Pomeroon River, about 1½ miles above the Wanasurukuru Creek.

BY RAMPOL, 9,046, *India*, 1874.

25 acres, West side of Hog Island, being a portion of a tract formerly held by B. Spencer.

BY WILLIAM REYNOLDS.

25 acres, Right Bank, Canje Creek, about 150 roods above Bannim Creek.

BY SUSANNA JOHNSON.

25 acres, Right Bank, Pomeroon River, being portion of a tract formerly held by H. Jones under a Licence of Occupancy.

BY STEPHEN JOHNSON.

25 acres, Right Bank, Pomeroon River, being a portion of a tract formerly held by H. Jones under a Licence of Occupancy.

BY JAMES JOHNSON.

25 acres, Right Bank, Pomeroon River, being portion of a tract formerly held by H. Jones under a Licence of Occupancy.

BY JAMES PEARSON.

25 acres, Right Bank, Pomeroon River, being portion of a tract formerly held by H. Jones under a Licence of Occupancy.

BY I. A. JONES.

25 acres, Right Bank, Pomeroon River, being portion of a tract formerly held by H. Jones under a Licence of Occupancy.

BY H. JONES.

25 acres, Right Bank, Pomeroon River, being portion of a tract formerly held by him under a Licence of Occupancy.

All persons having any right, title, interest, or claim in and to any of the abovementioned tracts of Crown Land, and who may have just grounds to oppose the granting thereof, are hereby requested to do so in due form at the Office of the Department of Lands and

Digitized by Google

Mines, at the Victoria Law Courts, in the City of Georgetown, at any time during Office hours, on any day within fourteen days from the date of this advertisement, setting forth his, her, or their reasons of opposition in writing, duly signed.

FRANK FOWLER,
Acting Commissioner of Lands & Mines.

369. [2.] 5th July, 1902.

NOTICE is hereby given, for general information, that the following applications for the undermentioned tracts of Crown Land made under Part IV (Homesteads) of the Crown Lands Regulations, 1898, have been addressed to His Excellency the Governor, viz. :—

BY EDWARD CHARLES.

5 acres Left Bank, Aruka River, about 50 roods below Attibanni Creek.

BY LEWIS ASHBY.

5 acres Left Bank, Aruka River, about 60 roods below Attibanni Creek.

BY ALEX. VIGILANCE.

5 acres Left Bank, Aruka River, about 70 roods below Attibanni Creek.

All persons having any right, title, interest, or claim in and to any of the above-mentioned tracts of Crown Land, and who may have just grounds to oppose the granting thereof, are hereby requested to do so in due form at the Office of the Department of Lands and Mines, at the Victoria Law Courts, in the City of Georgetown, at any time during office hours, on any day within fourteen days from the date of this advertisement, setting forth his, her or their reasons of opposition in writing, duly signed.

FRANK FOWLER,
Acting Commissioner of Lands & Mines.

370. [2.] 5th July, 1902.

NOTICE is hereby given, for general information, that the following applications for the undermentioned tracts of Crown Land, made under Part X, 72 (1) (Permissions) of the Crown Lands Regulations, 1898, have been addressed to His Excellency the Governor, viz. :—

BY D. W. A. MCKINNON.

To occupy 5 acres of Crown Land as a depôt at the Christmas Falls, Upper Berbice River, in connection with his Ballata tracts.

To occupy 5 acres of Crown Land as a depôt at the Itabo Falls, Upper Berbice River, in connection with his Ballata tracts.

All persons having any right, title, interest, or claim in and to any of the above-mentioned tracts of Crown Land, and who may have just grounds to oppose the granting thereof, are hereby requested to do so in due form at the Office of the Department of Lands and Mines, at the Victoria Law Courts, in the City of Georgetown, at any time during office hours, on any day within fourteen days from the date of this advertisement, setting forth his, her or their reasons of opposition in writing, duly signed.

FRANK FOWLER,
Acting Commissioner of Lands & Mines.

371. [2.] 5th July, 1902.

NOTICE is hereby given, for general information, that the following applications for the undermentioned tracts of Crown Land made under Part I (Transfers) of the Crown Lands Regulations, 1898, have been addressed to His Excellency the Governor, viz. :—

BY MARY CANDIDA TO AND IN FAVOUR OF AUGUSTA I. WALKER.

Special Licence No. 51, 50 acres of Crown Land, Left Bank, Barima River, being the front portion of Lot 19.

BY THOMAS WALCOTT TO AND IN FAVOUR OF A. F. CABRAL.

Woodcutting Licence No. 2,761, 145 acres of Crown Land, Right Bank, Miberi Creek, a tributary on the Left Bank of the Waratilla Creek, Right Bank, Camoonie Creek, Left Bank, Demerara River.

All persons having any right, title, interest, or claim in and to any of the above-mentioned tracts of Crown land, and who may have just grounds to oppose the transfer thereof, are hereby requested to do so in due form at the Office of the Department of Lands and Mines, at the Victoria Law Courts, in the City of Georgetown, at any time during Office hours, on any day within fourteen days from the date of this advertisement, setting forth his, her, or their reasons of opposition in writing, duly signed.

FRANK FOWLER,
Acting Commissioner of Lands & Mines.

372. [2.] 5th July, 1902.

NOTICE is hereby given, for general information, that the following applications for the undermentioned tracts of Crown Land made under Part VI (Woodcutting) of the Crown Lands Regulations, 1898, have been addressed to His Excellency the Governor, viz. :—

BY F. J. MAYERS.

(1.) To occupy 5 acres of Crown Land on the Left Bank, Mabourie Creek, Camoonie Creek, Demerara River, in connection with tract applied for by him for Woodcutting purposes.

(2.) To construct and use as a Cart or Timber path, a tract of Crown Land, from Brandis Hill to the Mabourie Creek, in connection with tract applied for by him for Woodcutting purposes.

All persons having any right, title, interest or claim in and to any of the abovementioned tracts of Crown Land, and who may have just grounds to oppose the granting thereof, are hereby requested to do so in due form at the Office of the Department of Lands and Mines, at the Victoria Law Courts, in the city of Georgetown, at any time during office hours, on any day within fourteen days from the date of this advertisement, setting forth his, her, or their reasons of opposition in writing, duly signed.

FRANK FOWLER,
Acting Commissioner of Lands & Mines.

373. [2.] 5th July, 1902.

NOTICE is hereby given, for general information, that the following applications for the undermentioned tract of Crown Land made under Part VI (Woodcutting) of the Crown Lands Regulations, 1898, have been addressed to His Excellency the Governor, viz. :—

BY J. I. MATTHEWS.

400 acres, both Banks of the Curudunie Creek, tributary of the Arrowaria Creek, Essequibo River.

All persons having any right, title, interest or claim in and to the abovementioned tract of Crown Land, and who may have just grounds to oppose the Licensing thereof, are hereby requested to do so in due form at the Office of the Department of Lands and Mines at the Victoria Law Courts, in the City of Georgetown, at any time during office hours, on any day within Fourteen days from the date of this advertisement, setting forth his, her, or their reasons of opposition in writing, duly signed.

FRANK FOWLER,
Acting Commissioner of Lands and Mines.

345. [3.] 28th June, 1902.

THE following Notice, issued under Clause 3 (1) of the Crown Lands Regulations, 1898, passed by the Governor and Court of Policy under Ordinance No. 11 of 1887, is published for general information :—

NOTICE.

Notice is hereby given that the following applications for Licences to collect Ballata have been lodged with the Commissioner, at the office of the Department of Lands and Mines :—

BY GARNETT & CO.

Right Bank, Demerara River, from Kuruabaru to Kamacabra Creek. Renewal of licence No. 2,784.

Right Bank, Cuyuni River, between the Aramu and Berebiscie Creeks.

All persons who may have any right, title, interest or claim in and to any of the above tracts of Crown Land, and who may have just grounds to oppose the issue of Licences of Occupancy therefor, are hereby required to do so in due form at the Office of the Department of Lands and Mines, in the city of Georgetown, within fourteen days from the date of this notice, setting forth his, her, or their reasons of opposition in writing, duly signed.

Office of the Department of Lands and Mines, this 28th day of June, 1902.

FRANK FOWLER,
Acting Commissioner of Lands & Mines.

Digitized by Google

346. [3.] 28th June, 1902.

NOTICE is hereby given, for general information, that the following applications for the undermentioned tracts of Crown Land, made under Part IV (Grants) of the Crown Lands Regulations, 1898, have been addressed to His Excellency the Governor, viz. :—

BY C. F. ADAMS.

25 acres, East side Hog Island, Essequibo River, about 300 roods below Sand Creek.

BY E. JOSEPH.

25 acres, East side Hog Island, Essequibo River, about 325 roods below Sand Creek.

All persons having any right, title, interest or claim in and to any of the abovementioned tracts of Crown Land, and who may have just grounds to oppose the granting thereof are hereby requested to do so in due form at the Office of the Department of Lands and Mines, at the Victoria Law Courts, in the city of Georgetown, at any time during office hours, on any day within fourteen days from the date of this advertisement, setting forth his, her, or their reasons of opposition in writing, duly signed.

FRANK FOWLER,
Acting Commissioner of Lands & Mines.

---

347. [3.] 28th June, 1902.

NOTICE is hereby given, for general information, that the following applications for the undermentioned tracts of Crown Land made under Part V (Licences of Occupancy) of the Crown Lands Regulations, 1898, have been addressed to His Excellency the Governor, viz. :

BY RAMBURRAN.

300 acres, in the rear of Plantations Rosignol and D'Edward, West Coast, Berbice.

All persons having any right, title, interest, or claim in and to the abovementioned tract of Crown Land, and who may have just grounds to oppose the licensing thereof, are hereby requested to do so in due form at the Office of the Department of Lands and Mines, at the Victoria Law Courts, in the city of Georgetown, at any time during office hours, on any day within fourteen days from the date of this advertisement, setting forth his, her or their reasons of opposition in writing, duly signed.

FRANK FOWLER,
Acting Commissioner of Lands & Mines.

---

348. [3.] 28th June, 1902.

NOTICE is hereby given, for general information, that the following applications for the undermentioned tracts of Crown Land made under Part X (Permissions) of the Crown Lands Regulations, 1898, have been addressed to His Excellency the Governor, viz. :—

BY J. N. SPENCER.

To cut scattered trees on the Left Bank, Arisarabo Creek, Right Bank, Demerara River.

BY SPROSTONS, LIMITED.

To cut scattered trees on the Left Bank, Irlakaboura Creek, Essequibo River.

BY JOSIAH JACKSON.

To cut scattered trees outside the lines of his Woodcutting tract on the Left Bank, Siberunie Creek, Demerara River.

To cut scattered timber outside the lines of his Woodcutting tract on the Right Bank, Siberunie Creek, Demerara River.

BY J. J. SPENCER.

To cut scattered trees on the Left Bank, Aroakye Creek, Right Bank, Demerara River.

All persons having any right, title, interest or claim in and to any of the abovementioned tracts of Crown Land, and who may have just grounds to oppose the granting thereof, are hereby requested to do so in due form at the Office of the Department of Lands and Mines, at the Victoria Law Courts, in the city of Georgetown, at any time during office hours, on any day within fourteen days from the date of this advertisement, setting forth his, her, or their reasons of opposition in writing, duly signed.

FRANK FOWLER,
Acting Commissioner of Lands & Mines.

---

349. [3.] 28th June, 1902.

NOTICE is hereby given, for general information, that the following applications for the undermentioned tracts of Crown Land, made under Part VI (Woodcutting) of the Crown Lands Regulations, 1898, has been addressed to His Excellency the Governor, viz. :—

BY B. MILLER.

(1) 5 acres, Left Bank, Bonasika Creek, about a mile above Manamaballi Creek, Essequibo River, for a Depôt in connection with tract held by him under Woodcutting licence No. 2,896.

(2) To construct and use a timber path, Left Bank, Bonasika Creek, Essequibo River, extending from tract held by him under Woodcutting licence No. 2,896.

All persons having any right, title, interest or claim in and to any of the abovementioned tracts of Crown land, and who may have just grounds to oppose the granting thereof, are hereby requested to do so in due form at the Office of the Department of Lands and Mines, at the Victoria Law Courts, in the City of Georgetown, at any time during Office hours, on any day within fourteen days from the date of this advertisement, setting forth his, her, or their reasons of opposition in writing, duly signed.

FRANK FOWLER,
Acting Commissioner of Lands & Mines.

---

342. 20th June, 1902.

NOTICE is hereby given that an application has been received from Messrs. S. and E. Triefus, of London, for and on behalf of the Mazaruni Company, Limited, for the exclusive concession of a tract of land comprising 165 Mining Claims, containing an area of 4,090 acres, on the Left Bank of the Seranamu Creek, Mazaruni River, and of a tract of land comprising 69 Mining Claims, containing an area of 1,770 acres, on the Putareng Creek, Mazaruni River, as shewn on diagrams on record in the Office of the Commissioner of Lands and Mines.

All persons claiming rights within the area affected are hereby requested to submit a statement of the same in writing to the Government Secretary, on or before the 21st July, 1902.

By Command,

A. M. ASHMORE,
Government Secretary.

Judicial Notice.

SUPREME COURT OF BRITISH GUIANA.

APPELLATE JURISDICTION.

HEARING LIST.

THE following Appeal is fixed for hearing on Friday, the 18th day of July, 1902 :—

Appellant.	Respondent.
THE DEMERARA RAILWAY COMPANY.	RICHARD DALY.
E. A. V. ABRAHAM, Solicitor.	

M. P. OLTON,
Registrar.

Registrar's Office of British Guiana, Georgetown, Demerary, this 10th day of July, 1902.

Digitized by Google

SUPREME COURT OF BRITISH GUIANA.

LIMITED JURISDICTION.

THIS 4TH DAY OF JULY, 1902.

J. A. RALEIGH

versus

A. P. G. JASMINS.

This is a claim for an order cancelling and setting aside a contract of sale entered into between the plaintiff and the defendant on the 8th February, 1902, and for the delivery of a promissory note for the sum of $110, given by the plaintiff to the defendant in pursuance of the said contract, the plaintiff being ready and willing to deliver up the dog cart, the subject of the said contract, on restitution to him of the said promissory note.

In his statement of claim plaintiff says that by a letter dated 7th February, 1902, one C. A. Young offered him a dog cart which he (Young) alleged was good and nearly new. Relying on the representations made by the said C. A. Young, plaintiff states that he bought the dog cart for $110, but finding after the sale that the cart was not a good cart and not nearly new, he, on the 11th February, wrote to Young stating that the cart was not what it had been represented to be, and asking him to cancel the sale. On the 12th February, C. A. Young wrote to plaintiff to the effect that in selling the dog cart he acted as agent of the defendant Jasmins, and that the latter declined to cancel the contract.

Plaintiff further alleges that but for the false and fraudulent representations of C. A. Young he would not have bought the cart, the market value of which is only $50, which is less than half the amount ($110) which he agreed to pay.

In defence defendant denied paragraphs 1, 2, 3 and 4 of the statement of claim. He denies that Young acted as his agent or that he was authorized to make any of the representations alleged by the plaintiff, or that he did make such representations. He further declares that in buying the cart plaintiff did not rely on the alleged representations made by Young, but bought the same after due inspection and careful examination and at a price fixed and offered by the plaintiff himself and that even if the latter did buy on any representations of C. A. Young, which, however is specifically denied, such representations were neither false nor fraudulent and the plaintiff was in no way misled thereby.

The plaintiff, C. A. Young, Chilcott, a coach builder, and Mr. W. Bagot, a licensed auctioneer, were called in support of the claim, no witnesses being examined for the defence.

It appears from the evidence adduced at the hearing that on the 7th February, 1902, C. A. Young wrote a letter to plaintiff as follows:—

"I am told that you are wishful of purchasing a *good* dog cart, if that is so, I do hereby beg to offer you one nearly *new* by Messrs. Mason & Co., London. I will let you have it on most easy terms, half in cash and the balance in a note for 3 months. The price is $130. On hearing from you I shall have it brought round for your inspection." To this plaintiff replied on same date:—

"$130 is rather high for a dog cart unless it is exceptionally good. You can have it brought round here at 11 a.m., to-morrow and I will see what can be done. Thanking you for your favour," &c.

It may be gathered from this last note that plaintiff appeared to have *some* knowledge of the prices of dog carts.

C. A. Young was the first witness called by the plaintiff. He admitted writing the letter dated 7th February and says: "In that letter I underlined 'good' and 'new' because I understood from Mr. Jasmins that what was done to the cart would make it as good as new. * * * Defendant told me not very long ago he had a pair of new wheels, new shafts, back and front jalousies added to it and painted, and that it was in good order. I examined the cart and found what Jasmins told me was true."

The witness took the cart to Mr. Raleigh at 11 a.m. on 8th February. He says:—"Raleigh examined cart. He then asked me how old the cart was and I said I could not tell him but that it had been lately done up with new wheels, new shafts, back and front jalousies and painting, and that it was as good as new. Those were exactly my words." Raleigh asked if the cart went smoothly and I said he had better try it and see, and he did try it by driving it round the Sea Wall and back again to Main Street. When he came back he said he was satisfied with the cart, it went smoothly but he thought $130 was too much for it. After some conversation he offered me $110 for it. I asked him if he will pay cash; he said he will pay half in cash and the balance in three months—$50 on 28th February, and balance in ninety days."

This apparently was agreed to and plaintiff gave a promissory note in favour of Jasmins. It was while this note was being made that it appeared Young was acting as the agent of the defendant Jasmins.

In cross-examination witness said "Raleigh carefully examined the cart. He noticed a splint in wheel. Raleigh, after driving cart, said he was pleased with cart. He had offer of another but he preferred cushions of my cart. He said he could import better carts for less money. He then offered $110.

Plaintiff examined says he understood by letter of 7th "cart was nearly a new cart by Messrs. Mason and Sons, London." Not that, "it was a cart practically rebuilt in colony" or he would not have bought it. He admits he drove in the cart and that "it ran very nicely." He says after the drive he offered $100 but Young refused the offer and went away. Subsequently, on Young returning and saying he would take $110 for the cart, the sale was agreed on for that sum. He never had the cart examined by a coach-builder but that it looked "bright and nice." He declares that in buying he relied *solely* on Young's letter. He admits he may have seen the cart had been varnished and had very minute repairs but he denies that Young told him the cart had new wheels, new shafts and new jalousies. He found out after the sale, cart had been in the colony ten years, and that he had paid too much for it. In cross-examination plaintiff said he understood by "nearly new" that the cart was about six or nine months from the manufactures; he never examined the cart at all and knows nothing of dog carts.

Thomas William Chilcott, a coach-builder, examined, stated that he knew the dog cart in question, had known it for three years and was aware it had been in colony long before he knew it. He described certain repairs which had been done to the cart, and says it is quite a good cart but not nearly new and that it would not fetch more than $50 or $60 at the most as it is very heavy and persons would not buy it as it is not suitable for creole animals. The original cost of the cart must have been, he considers, about $240.

Mr. Walter Bagot, examined on behalf of plaintiff, said he had known cart for a long time, he would not call it nearly new, and he would say a fair market price for it would be $50, (? by auction) a cart of this kind difficult to sell as it is very heavy.

The claim for the recission of the contract in this case is made in accordance with the doctrine of *læsio enormis* under the Roman Dutch law.

Læsio enormis or enormous disproportion of price, is where one buys an article at more than double its value, or where one sells for a price which is less than half of the value of the article sold. Here it is alleged the price paid by the plaintiff, $110 for the dog cart, was more than half its real value, which is said to be only $50. It would appear from some of the writers that the action for *læsio* is not limited to cases where more than double the real value of the article bought is paid by the purchaser, but applies even in those where the disproportion of the price paid to the value of the article sold is not so great. For example, in Burge Vol. II. p. 474, we find: "This inequality is called *enormis læsio*, and exists when the price paid by the purchaser is less than half the value of the property sold, as if the purchaser had paid £400 for that which was worth £1,000, or if the price paid exceed its value by more than one half, or when he has paid £1,600 for that which was only worth £1,000." And again in Berwick's translation of Voet's Commentary on the Pandects p. 117 is the following:—"A person is considered to have suffered lesion beyond a half, not merely when (for example) he has bought a thing worth ten gold pieces for twenty-one but also when he has bought it for sixteen [*i.e.* not only when he pays more than double the value, but when he pays more than half above the real value—Tr.] For, as there is lesion whenever there is a want of just proportion between the price and the commodity sold, it cannot be denied that just as a vendor is presumed to suffer lesion exceeding a half, if not half of the real value be paid, and therefore when paid less than five gold pieces for a thing, the just price of which is ten, so also a purchaser must be said to be injured if he pays the vendor of a thing, more than five gold pieces above its true value of ten. It is clear law that in the contract of purchase the respective obligations of vendor and purchaser are equal and that the vendor, on the one hand, ought to acquire ten aurei by way of price, in the stead of a thing worth ten aurei which is lost to his patrimony, and that the purchaser who, on the other hand, diminishes his patrimony by the payment of ten aurei ought to have the worth of ten in the

Digitized by Google

value of the thing sold; since therefore each is bound to the other for the same quantity, either in price or in commodity, it would be inequitable that the one, any more than the other, should be damnified without legal remedy or rectification of the inequality. * * * Further as the remedy under this law also holds in barter, as will be hereafter shown, barter being similar to purchase, wherefore as the same amount of lesion on the side of either party to that contract affords scope for the aid of this remedy, so also there is no reason why in the contract of purchase the same amount of lesion should not give the right of invoking this remedy equally to the purchaser as the vendor."

I have thought fit to make this lengthy quotation from Berwick's translation, because some commentators have doubted or denied the right of a *purchaser* to bring an action for *læsio*, such actions being—according to them—limited to vendors. The passage quoted and the cases cited show this not to be the case.

In the opinions of Grotius (de Bruyn's translation p. 632,) we find:—"Enormous loss is, speaking generally, considered to be damage sustained to the extent of one half of the value of the property in question. Thus where A bought a property for less than one half of its real value, and it was proved that the vendor was of infirm mind, the Court granted relief both on the ground of *læsio enormis* and idiocy. Likewise where a ring had been sold for £45, and it was proved that the fair marketable value thereof was only £20, the Court, in an action by the vendor for the payment of the full purchase price, gave judgment in favour of the vendee (Levison v Williams, Buc. 1875, 108). By the General Law Amendment Act of 1879, relief on the ground of *læsio enormis* was abolished, the reason being that it was in conflict with free commerce, ample relief being afforded by the common law in cases of fraud or mistake."

I have been unable to find any local instance of an action for recission of contract on the ground of *læsio enormis*, nor have I, on the other hand, been able to discover any thing to show that such actions may not be brought in the Courts of this colony. It may be that the common law here affords ample protection and relief in causes of fraud and mistake, but in an action for relief on the ground of *læsio enormis* fraud is not necessarily involved, unless by reason of the enormous *læsion* being apparent fraud may be said to be involved *ipsa res in se dolum habet*." That is instanced by the case of Levison v Williams, referred to above, where De Villiers, C. J. in his judgment said:—"There is no necessity to go into the question of fraud. It is quite possible that the plaintiff may have given £30 for the ring and resold it for £45 without any intention to defraud the defendant. The simple question is whether it was sold for a price more than double its fair value. *I have no doubt the purchaser did not know she was giving more than double its value when she bought the ring.* Taking this view of the facts, the defendant is entitled to the judgment of the Court."

By Act (Cape) No. 8 of 1879, sec. 8, no contract is now voidable, at the Cape, by reason merely of *læsio enormis*.

In the present case although the plaintiff alleges fraud on the part of the vendor by his agent Young, the facts elicited by the evidence convince me that there was nothing of what we generally understood as fraud in the action of either defendant or Young. The whole transaction seems to me to have been a clear and open one. Young certainly did write that the cart was "good" and "nearly new," but he explains that by "nearly new" he meant the cart was as "good as new," and in any case it does not seem to be an expression going beyond the ordinary puffing generally allowed to a vendor. Moreover, if Young did tell the plaintiff of the repairs which had been done to the cart as he swears he did, then Mr. Raleigh must have known that the cart could not have been nearly new in the sense that it had but recently, or within a few months, come from the hands of the makers in London. Mr. Raleigh certainly denies that Young told him of the extensive repairs done to the cart, but it is possible he may have forgotten what took place between himself and Young when the cart was brought for his inspection. It is not probable that Young would try to foist upon a man of plaintiff's profession a dog cart as being nearly new from the makers when the fraud was likely to be at once detected. For it is, I think, a matter of common belief that a "Vet's" knowledge is not limited to horses but extends to the vehicles in which they are driven. But whether this is so or not, I feel certain that plaintiff did not rely altogether on Young's letter offering to sell, in making the purchase. The cart, at his request was taken for his inspection. He saw it, he says superficially or casually, then he drove in it, and then he valued it, for he offered $100 when the price asked was $130.

As for the evidence of the marketable value of the article I am not altogether satisfied. Mr. Bagot says the cart is not worth more than $80. Presumably he means that is the price it might fetch if sold by auction. Chilcott thinks at most not more than $60 would be obtained for it and this last amount is more than half the price paid. Both Mr. Bagot and Mr. Chilcott acknowledge the cart is a "good" cart so Young's statement that the cart was "good" is, so far as that goes, substantially correct.

But it is not to every one it is permitted to bring this auction for *læsio enormis*. Voet in the Pandects. (Sir Rowland Wilson's translation p. 94), says:—"This legal remedy must also be refused to those who being aware of the fair and true price have nevertheless sold property of their own at less than half, or bought property of another for more than half such true price. For such a person can neither complain of loss nor wrong, since anyone who acts with his eyes opened is not deceived, but rather deceives himself, and no wrong is done to a willing and consenting party, nor is that considered to be a loss; which a person suffers by his own fault."

Now according to plaintiff's own statement he had some knowledge of dog-carts and their prices, although he declares he did not know prices in British Guiana. It does not appear why he should desire to see and to drive in the cart unless he wishes to form his own opinion as to the price he ought to pay. And that this is so may be gathered from the fact that after his inspection and drive he offered $100, although the vendor's price was $130. In offering $100 for the cart I am of opinion that he did so because he considered it worth that sum to him (although it might not be so to others) and that his knowledge of dog-carts was sufficient to enable him to come to a conclusion as to what he ought to pay, and his agreement to give $110 at the end in no way upsets this theory. I am not satisfied that plaintiff was so ignorant of dog-carts and their values as he wishes the Court to believe; this was not his first transaction of the kind for he says "I have generally bought of reliable people." There is nothing to show that the vendor in this instance was less reliable than other persons with whom the plaintiff had dealt. And as to the price paid it may be that an article may not fetch a ready sale because of there being no demand for that particular kind. But it would be absurd to suppose that a person is bound to sell a thing below its real value, because there is no general demand for it. He may prefer to keep it until a purchaser comes who may desire to buy or requires that particular thing, and in that case he may sell it for its real value although the general public would not buy it, or, if they bought, give the same price. It is not said that the cart in question was too highly priced for a person who required that kind of vehicle, but that it is too heavy for the general public. Plaintiff saw the cart, was satisfied that it would suit him, and made an offer of what he thought it was worth. I cannot see that he has either been defrauded by or suffered loss through the defendant. The case is dismissed with costs.

R. A. SWAN, Actg. J.

INSOLVENCY JURISDICTION.

THIS 7TH DAY OF JULY, 1902.

In Re M. DE SOUZA,

Ex parte THE ASSIGNEE vs. M. A. DE SOUZA.

This is an application by the Assignee for an order declaring that the sums of $300, and $277 50 paid by the Insolvent to Maria Augusta de Souza on the 14th and 18th days of March, 1902, respectively, shall be deemed fraudulent and void against the Assignee and that the said Maria Augusta de Souza be ordered to pay the Assignee the said sums with interest and costs. The ground of the application is that the payments are void under section 44 of the Insolvency Ordinance as having been made by the insolvent within three months previous to his adjudication, with a view of preferring Maria Augusta de Souza over his other creditors, the insolvent at that time being unable to pay his debts as they became due from his own money.

The evidence put before the Court by the applicant to prove his case is that of the applicant himself, Mr. da Silva and Mr. Farnum. The applicant proves that Manoel de Souza was adjudged insolvent on the 26th March, 1902, that in September, October and November, 1901, he did not meet certain acceptances of his amounting to some $3,000, and he also gives evidence generally as to the insolvent's affairs when taken over by him. Mr. da Silva proves that the

Digitized by Google

insolvent did not take up his promissory note for $295 95 which was dated July, 1901. Mr. Farnum is called to prove the position of the insolvent as it is shewn by his books.

No actual proof of the payments to Mrs. de Souza was given except what was stated by Farnum as appearing in the insolvent's books. I held at the hearing that, as Mrs. de Souza did not by her notice of what she intended to prove in any way deny or lead the other side to suppose she denied the payments to her, the evidence of Mr. Farnum was *primâ facie* sufficient. Mrs. de Souza herself gave evidence and admitted the money was paid to her and she also stated that it was money belonging to her and her children left by her deceased husband which she had lent to the insolvent. This was admitted by the applicant to be true. Mrs. de Souza also stated that she wanted the money to pay the expenses of her children going to Madeira; whether she has actually spent it for that purpose does not appear. As the money or part of it belongs to the minor children it appears to me this application must fail. If Mrs. de Souza herself was the creditor then when she received the money she must be taken to have appropriated the minors share to them as she is their guardian and I am of opinion that the minors would be protected under sub-section (3). If Mrs. de Souza for herself and as guardian of her minor children was the creditor then I could not make an order on Mrs. de Souza personally to repay the whole sum and their is no evidence to shew how much she received for herself. This objection was not taken but the Court I think should see that minors interests are not prejudiced when the evidence brings it to the notice of the Court that minors are interested.

There appear to me to be many difficulties in this case owing to lack of evidence. The insolvent himself has not been called as a witness and it seems to me extremely doubtful if the evide ce of Mr. Farnum as to the result of his examination of the books is admissible as against third parties without the insolvent having been examined as to the correctness of those books. The statements of the insolvent in his examination are certainly not admissible as against third parties in subsequent motions by the assignee in the same insolvency *ex parte* Board of Trade *re* Brunner 4, Morrell 255.

Mr. Farnum, in his examination-in-chief, states generally that the insolvent's "position was not "materially changed between the time he got the "money (that is the insurance money when he paid Mrs. de Souza) "and the time when he applied for "a receiving order." In cross-examination he states "my investigation points to a deficiency of $3,500, "he has not accounted for that, not in stock, dis-"appeared, if he accounted for that he would still be "insolvent to the extent of $900, *i. e.* $900 to the bad, "on the 12th April, if the $3,500, of the stock stolen. "If his stock had been properly accounted for he "would have paid his debts. By the books he was "perfectly solvent apart from these irregularities. "He has drawn out of his business $2,400, in excess "of his usual drawings, if that $2,400 good asset then "solvent, if not good then deficiency $900, he closed "his cash account every month by taking the cash." The whole of Mr. Farnum's evidence relates to the 12th April, the payments to Mrs. de Souza were on the 14th and 15th of March. The only evidence of the insolvent's position on those days is Mr. Farnum's statement that it was materially the same as on the 12th April. Mr. Farnum says that $3,500 of the stock has disappeared, there is nothing to shew when it disappeared, it is possible that the insolvent subsequently to the 18th March, fraudulently removed part of his stock and gave it to someone else. Similar remarks would apply to the $2,400. On this evidence and the fact that the insolvent did not meet certain acceptances am I justified in law in presuming as against an admittedly innocent third party that the insolvent was on the 18th March, unable to pay his debts? The fact that the insolvent did not pay his acceptances and subsequently became insolvent without paying them raises a very strong suspicion that he was unable to pay his debts. But the insolvent has not been called, possibly he might have some explanation and I think it lay on the applicant to call him as a witness, not having done so if any presumptions are to be drawn they cannot be drawn against Mrs. de Souza. I consider that where it is sought to make a payment to a *bonâ fide* creditor, who has no notice, void as preferrent it must be clearly shewn that the insolvent was at the time of payment unable to pay his debts.

The matter is made more difficult for me because I am aware of certain evidence given in other proceedings, but I must decide this matter solely on the evidence put before me in these proceedings.

To declare a payment void under section 44 of the Ordinance it must also be proved that the payment was made with the dominant view of giving the payee a preference over the other creditors. The section of the local Ordinance has a sub-section (2) which is not in the English Act; it is to the effect that the fact that the debtor was pressed by his creditor shall not prevent the transaction being void. This sub-section makes it extremely difficult to say what the word "preference" in sub-section (1) means. In the cases decided under the English Act it is laid down that the use of the word "preference" implying an act of free will would of itself make it necessary to consider whether pressure had or had not been used. (Butcher vs. Stead, L.R. 7 H.L. 839.) The onus of proving what view or intent the insolvent had in making the payment lies on the Assignee. *In re* Laurie *Ex parte* Green, 5, Manson 49. There is no direct evidence of intent given in this case. It is said that the intent to prefer must be presumed because the insolvent took the money received by him from the Insurance Company to pay his relatives and because he did not pay any of his foreign as distinguished from his local creditors it must be presumed he had no intention of carrying on his business but made the payments in contemplation of insolvency. There is no legal proof that the insolvent paid his relatives other than Mrs. de Souza, the statement of Mr. Farnum that such payments appear in the insolvent's books is not evidence against Mrs. de Souza that such payments were made. That certain foreign creditors were not paid is proved but why they were not paid is not shewn. Mr. Farnum states that "the insolvent did not at all "cease buying and selling up to end of March, 1902," he appears to have dealt more locally, his local purchases rising from $400 to $1,536 48 in February. A payment made spontaneously by the debtor without any pressure would unexplained carry with it the presumption that the intention of the debtor was to act in fraud of the Bankruptcy Law (Bills v. Smith, L.J., 34, Q.B. 68.) We have no explanation from the insolvent. The explanation given by Mrs. de Souza is to the effect that the insolvent knew the money was her children's money, and on being asked to pay agreed to pay directly he received the Fire Insurance money which he did. It is contended on behalf of Mrs. de Souza that the view that insolvent had was not to prefer Mrs. de Souza but to carry out his agreement and in order to satisfy his own conscience. The Court has not had the advantage of seeing and hearing the insolvent under examination and cross-examination on this point. I do not think, however, that if the payment was made under a sense of duty or honour only and not under what the debtor considered a legal obligation that it would be sufficient to take the payment out of section 44. *In re* Vignoe and Davies *ex parte* Viney 1 Manson 416, *In re* Fletcher *ex parte* Suffolk 9, Morrell 8.

It was contended by counsel for Mrs. de Souza that she was protected under section 45. This contention seems to me to be quite untenable, section 45 expressly declares that that section does not apply to the state of facts dealt with by section 44.

For the above reasons I can only say that sufficient legal evidence has not been laid before the Court to entitle the applicant, on whom the onus of proof is, to the order asked for. This application must be dismissed with costs.

A. V. LUCIE SMITH, J.

Militia Notice.

MILITIA ORDERS.

By Colonel G. D. SWAIN,
Acting Commandant, British Guiana Militia,
Head Quarters, Georgetown,
11th July, 1902.

DUTIES.

1. Officer on duty for the ensuing week:—Captain Green.
Next for duty:—Capt. Cameron.
N.C. Officer on duty:—Sergt. Dathorne.
Next for duty:—Sergt. Davis.

STAFF.

RESUMPTION OF DUTY.

2. Quarter-Master J. Biddick having reported his return from leave of absence on the 7th instant, will resume duty from that date accordingly.

ARTILLERY.

PARADES.

3. The following is the detail of parades for the ensuing week:—

Monday, 5 p.m.—Cycle Drill. Exercise to Plaisance. Dress, Drill Order—Khaki and Field Caps.

Tuesday—No Parade.

Wednesday, 5 p.m.—Maxim Gun Drill.

Thursday, 5 p.m.—4.7 inch Gun Drill.

Friday, 5 p.m.—Carbine and Company Drill. (Paid.)

Digitized by Google

INFANTRY.

PARADES.

4. The following is the detail of parades for the ensuing week :—

Monday, 5 p.m.—Cycle Drill. Exercise to Plaisance. Dress, Drill Order—Khaki and Field Caps.

Tuesday, 5 p.m.—Extended Order Practice for Nos. 1, 2 and 3 Companies under their Captains.

Thursday, 4.45 p.m.—Battalion Drill. (Paid Parade.)

Friday, 5 p.m.—Maxim Gun Class for instruction.

NO. 7 COMPANY—STAFF.

LEAVE.

HIS Excellency the Governor and Commander-in-Chief has been pleased to grant Major Wainwright leave of absence from the 3rd instant to the 31st instant.

By Order,
R. S. MARSHALL, Major,
Adjutant, British Guiana Militia.

Registrar's Notice

IN THE SUPREME COURT OF BRITISH GUIANA.

In the matter of the Companies Ordinance, 1898, and in the matter of Manoel Gonsalves and Company, Ltd.

NOTICE is hereby given that a petition for the winding up of the abovenamed Company by the Court was this day presented by Joseph Ivelaw Chapman, of lot 28, Water Street, Newtown, in the city of Georgetown, in the county of Demerary, merchant, a creditor, and that the hearing of the said petition is fixed for Monday, the 21st day of July, 1902, at 10.30 o'clock, a.m.

By the Court.

M. P. OLTON,
Registrar.

Registrar's Office of British Guiana, Georgetown, Demerary, this 28th day of June, 1902.

Transports and Mortgages.

Counties of Demerary and Essequebo.

26TH JULY, 1902.

[FIRST PUBLICATON.]

THE following TRANSPORTS and MORTGAGES are intended to be passed before one of the Judges of the Supreme Court of British Guiana, on any day after Saturday, the 26th day of July, 1902, which such Judge shall be pleased to appoint, viz:

1. By Frederick Charles Sarsfield Bascom and Norman James Alexander Bascom, or either of them, in their quality as the joint and several executors appointed in and by the last will and testament of Charles Lawrence Bascom, deceased, TRANSPORT of a piece of land, measuring 230 (two hundred and thirty) feet from east to west, and 237 (two hundred and thirty-seven) feet from north to south part of Plantation Craig Milne, situate on the east sea coast of Demerary, in the county of Demerary and colony of British Guiana, and lying immediately to the north of and adjoining and running parallel to the piece of land part of the said Plantation Craig Milne, measuring 237 (two hundred and thirty-seven) feet from south to north by 230 (two hundred and thirty) feet from west to east laid down and defined on a diagram by the Sworn Land Surveyor, D. Fraser, dated 1st day of July, 1868, and deposited in the Registrar's Office, of the counties of Demerary and Essequebo on the 12th day of June, 1869, and marked with the figure 2 on the said diagram,—to and in favour of the Right Reverend Compton Galton, Vicar Apostolic of the Roman Catholic Church in British Guiana.

2. By the Colony of British Guiana, TRANSPORT of lot number 16 (sixteen) south section of Government land in Canal No. 2, said lot being laid down and defined on a plan of certain portions of Government land in Canals Nos. 1 and 2 Polder, in the county of Demerary and colony of British Guiana, by Frank Fowler, Acting Crown Surveyor, dated 29th March, 1902, and deposited in the Registrar's Office, on the 6th May, 1902,—to and favour of Rupi, No. 19,285, ex *Ganges*, 1884, a male East Indian immigrant.

3. By the Colony of British Guiana, TRANSPORT of lot number 25 (twenty-five) north section of Government land, in Canal No. 2, said lot being laid down and defined on a plan of certain portions of Government land, in Canals Nos. 1 and 2 Polder, in the county of Demerary and colony of British Guiana, by Frank Fowler, Acting Crown Surveyor, dated 29th March, 1902, and deposited in the Registrar's Office, on 6th May, 1902,—to and in favour of Binda, No. 6,122, ex *Clyde*, 1874, a male East Indian immigrant.

4. By Manoel de Souza, TRANSPORT of lot number 28 (twenty-eight), section B, in the village of Nabaclis, in the parish of Saint Paul, in the county of Demerary and in the colony of British Guiana, with all the buildings and erections thereon,—to and in favour of Ludevina da Cunha, of Golden Grove, East Sea Coast, single woman.

5. By Constantine Gonsalves, of 7, Croal Street, Georgetown, in the county of Demerary, a FIRST MORTGAGE on, *firstly*, south half of lot number 137 (one hundred and thirty-seven), in South Cumingsburg district, in the city of Georgetown, in the county of Demerary, and colony of British Guiana, and on all the buildings and erections thereon, and, *secondly*, two thirds of the concession or lot number 31 (thirty-one), (mentioned and referred to in the Town Books as the eastern third of lot No. 31 also known as 35, in Werk-en-Rust Ward), situate in Werk-en-Rust district, city of Georgetown, county of Demerary, and on all the buildings and erections thereon,—to and in favour of the Hand-in-Hand Mutual Guarantee Fire Insurance Company of British Guiana, Limited.

6. By the Hand-in-Hand Mutual Guarantee Fire Insurance Company of British Guiana, Limited, TRANSPORT of west half of lot number 82 (eighty-two), in Bourda district, in the city of Georgetown, in the county of Demerary, and colony of Britiah Guiana, with the buildings and erections thereon,—to and in favour of Samuel Stephenson Percival, of 237, New South Road, Bourda, Georgetown.

7. By Samuel Stephenson Percival, of 237, New South Road, Bourda, Georgetown, in the county of Demerary, a FIRST MORTGAGE on west half of lot number 82 (eighty-two), in Bourda district, in the city of Georgetown, in the county of Demerary and colony of British Guiana, and on all the buildings and erections thereon,-to and in favour of The Hand-in-Hand Mutual Guarantee Fire Insurance Company of British Guiana, Limited.

8. By Manoel da Souza, of 216, Lamaha Street, Georgetown, TRANSPORT of the south half of lot number 270 (two hundred and seventy), situate in North Cumingsburg district, city of Georgetown, county of Demerary, with all the buildings and erections thereon,—to and in favour of Rosa Martins, widow, of Croal Street, Georgetown.

9. By James Slater, William Walter Birch and Donald Currie, or either of them, in their quality as the joint and several executors of the last will and testament of James Thomson, deceased, TRANSPORT of, *firstly*, lot 212 (two hundred and twelve), situate in the North Cumingsburg district, in the city of Georgetown, in the county of Demerary, no buildings thereon, and, *secondly*, south half lot number 213 (two hundred and thirteen), in North Cumingsburg district, in the city of Georgetown, county of Demerary, no buildings thereon,—to and in favour of Robert Seaton Marshall.

10. By James Slater, William Walter Birch and Donald Currie, or either of them, in their quality as the joint and several executors of the last will and testament of James Thomson, deceased, TRANSPORT of lot number 32 (thirty-two), in South Cumingsburg district, in the city of Georgetown, County of Demerary, and colony of British Guiana, with all the buildings and erections thereon,—to and in favour of the Reverend James Millar, Minister of St. Thomas' Church, in the city of Georgetown aforesaid, and his successors in office.

11. By the Reverend James Millar, Minister of St. Thomas' Church, Georgetown, Demerary, a FIRST MORTGAGE on lot number 32 (thirty-two), in South Cumingsburg district, in the city of Georgetown, county of Demerary and colony of British Guiana, and on all the buildings and erections thereon,—to and in favour of Joseph Ivelaw Chapman, deceased.

Registrar's Office of British Guiana, Georgetown, this 11th day of July, 1902.

M. P. OLTON,
Registrar.

Digitized by Google

Counties of Demerary and Essequebo.

19TH JULY, 1902.

[SECOND PUBLICATION.]

THE following TRANSPORTS and MORTGAGES are intended to be passed before one of the Judges of the Supreme Court of British Guiana, on any day after Saturday, the 19th day of July, 1902, which such Judge shall be pleased to appoint, viz. :—

1. By the Colony of British Guiana, TRANSPORT of lot number 11 (eleven), south section of Government land, in Canal No. 2, said lot being laid down and defined on a plan of certain portions of Government land, in Canals Nos. 1 and 2 Polder, in the county of Demerary and colony of British Guiana, by Frank Fowler, acting Crown Surveyor, dated 29th March, 1902, and deposited in the Registrar's Office on 6th May, 1902,—to and in favour of Malgoo No. 57,304, ex *Brenda*, 1892, a male East Indian immigrant.

2. By the Colony of British Guiana, TRANSPORT of lot number 10 (ten), south section of Government land, in Canal No. 2, said lot being laid down and defined on a plan of certain portions of Government land, in Canals Nos. 1 and 2 Polder, in the county of Demerary, and colony of British Guiana, by Frank Fowler, acting Crown Surveyor, dated 29th March, 1902, and deposited in the Registrar's Office on 6th May, 1902,—to and in favour of Mahangi, No. 53,042, ex *Volga*, 1892, a male East Indian immigrant.

3. By Antonio Rodrigues Capello, TRANSPORT of lot number 146 (one hundred and forty-six), in the village of Bagotville, in the parish of Saint Mark, in the county of Demerary and in the colony of British Guiana, with the buildings thereon,—to and in favour of Buckreedee, No. 446, ex *Persian Empire*, 1872, male East Indian immigrant.

4. By Puldina Perreira, as the sole executrix to and of the last will and testament of John Perre'a, deceased, TRANSPORT of south half of lot number 9, section A, the undivided two hundred and fiftieth part of section B, west half of lot number 73, section C, east half of lot number 73, section D, west half of lot number 73, section E, the undivided two hundred and fiftieth part of section F, which form half of a lot in the village of Den Amstel, in the parish of Saint Luke, in the county of Demerary, and in the colony of British Guiana, with all the buildings and erections thereon,—to and in favour of James Levans, born Soloman, the wife of Castillo Levans.

5. By the Administrator General of British Guiana, as representing the estates of Francis D'Abreu, insolvent, and Virginia D'Abreu, deceased, who was married in community of property to the said Francis D'Abreu, TRANSPORT of south half of lot number 137 (one hundred and thirty-seven), in south Cumingsburg District in the city of Georgetown, in the county of Demerary and colony of British Guiana, with all the buildings and erections thereon,—to and in favour of Constantine Gonsalves.

6. By Colin Edwards, TRANSPORT of the north half of the east half of lot number 32 (thirty-two), in the village of Lodge, in the parish of St. George, in the county of Demerara, and in the colony of British Guiana,—to and in favour of Sarah Carrington, single woman.

7. By Manoel Robert Gonsalves, of Lodge Village, Francis Dias, of 216, Lamaha Street, Georgetown, and Philip Nathaniel Browne, of Croal Street, Georgetown, TRANSPORT of east half lot No. 116 (one hundred and sixteen), in Lacytown district, in the city of Georgetown, in the county of Demerary and colony of British Guiana, with the buildings and erections thereon,—to and in favour of Manoel da Silva Dias and Antonio Jose Bento, both of Regent Street, Georgetown.

8. By Isabella Viveiros, born Fernandes, assisted as far as need be by her husband, Vincent Viveiros, who in her own right and as one of the heirs under the mutual last will and testament of her parents, Manoel Fernandes and Rosa Fernandes, both deceased, is the proprietrix of the property hereinafter described, a FIRST MORTGAGE on the west half of lot No. 350 (three hundred and fifty), situate in Cumingsburg district, in the city of Georgetown, in the county of Demerary, and on all the buildings and erections thereon,—to and in favour of Manoel Teixeira Brazão.

9. By Mary D'Ornellas, widow, of lot 48, Croal Street, Georgetown, TRANSPORT of the north half of lot No. 48 (forty-eight) also known as 58 (fifty-eight), situate in Stabroek district, in the city of Georgetown, county of Demerary and colony of British Guiana, with all the buildings and erections thereon,—to and in favour of Francisco Da Silva, of lot 239, South Street, Lacytown, Georgetown.

10. By Francisco da Silva, of lot 239, South Street, Lacytown, Georgetown, a FIRST MORTGAGE on north half of lot No. 48 (forty-eight), also known as 58 (fifty-eight), situate in Stabroek district, in the city of Georgetown, county of Demerary and colony of British Guiana, with all the buildings and erections thereon,—to and in favour of the British Guiana Mutual Fire Insurance Company, Limited, of lots numbers 27, 28 and 29, corner of Robb and Hincks Streets, in the city of Georgetown.

11. By John Ernest Brandon, TRANSPORT of the east quarter lot number 88 (eighty-eight), mentioned and referred to in the Town Books as east half of north half of lot number 88, in south Cumingsburg, city of Georgetown, county of Demerary and colony of British Guiana, with all the buildings and erections thereon,—to and in favour of John Homem, of lot 140, Regent Street, Georgetown.

12. By George Russell Garnett, of lots numbers 205, 206 and 207, Camp Street, in his quality as the duly constituted attorney in this colony of Quintin Hogg, of number 61, Threadneedle Street, in the city of London, TRANSPORT of the north half of lot number 19 (nineteen), part of plantation Werk-en-Rust, situate on the east bank of the river Demerary, between plantation Vlissengen on the north and plantation LeRepentir on the south, which said lot is known and described on a diagram of a section of the Lodge Village, being a portion of plantation Werk-en-Rust, situate in the county of Demerary, colony of British Guiana, by John Peter Prass, Sworn Land Surveyor, dat·d 29th October, 1885, and deposited in the Regis·ar's Office of British Guiana, the 11th December, 1885, subject to the following conditions that is to say, that no house or building shall at any time be erected or put up by the purchaser within three roods of the edge of the road in front of the said lot and that he shall keep up in good order the said road and drains parallel thereto to the extent of the façade of the said half lot,—to and in favour of Frances Johanna Murray, of Akyma, Demerara River, and James Christopher Small, of lot 19, Wortmanville.

13. By the Bel Air Company, Limited (in liquidation), and Thomas Edward Jones, the liquidator of the said Company, TRANSPORT of lot number 140 (one hundred and forty), part of that portion of plantation Kitty, situate on the east sea coast of the county of Demerary and colony of British Guiana, known as the Village of Alexanderville, which said lot is laid down and defined on a diagram of an extension of Alexanderville, being a portion of plantation Kitty, made by John Peter Prass, Sworn Land Surveyor, dated 24th March, 1888, and deposited in the Registrar's Office of British Guiana on the 24th November, 1888,—to and in favour of Muthoorah, male East Indian immigrant, ex *Golden South*, number 166, of La Penitence, East Bank.

Registrar's Office of British Guiana, Georgetown, this 4th day of July, 1902.

M. P. OLTON,
Registrar.

Counties of Demerary and Essequebo.

12TH JULY, 1902.

[THIRD PUBLICATION.]

THE following TRANSPORTS and MORTGAGES are intended to be passed before one of the Judges of the Supreme Court of British Guiana, on any day after Saturday, the 12th day of July, 1902, which such Judge shall be pleased to appoint, viz. :—

1. By Francis Gonsalves, bachelor, TRANSPORT of lot number 37 (thirty-seven), part of plantation Vertrouwen and La Bagatelle, now called and known as plantation Vertrouwen, east and west, situate in the island of Leguan, in the county of Essequebo, described and laid down on a diagram of allotments on the eastern side of said estate by the Sworn Land Surveyor, A. Buchanan, dated April, 1845, and deposited in the Registrar's Office of the counties of Demerary and Essequebo on the sixteenth of July, 1852,—to and favour of Sanpat, No. 15,234, ex *Plassey*, 1882, male Indian immigrant.

2. By John Gittens, of south half lot 65, New Charlestown, in the city of Georgetown, TRANSPORT of south half of lot number 65 (sixty-five), situate in New Charlestown District, in the city of Georgetown, county of Demerary, and colony of British Guiana, with all the buildings and erections thereon,—to and in favour of Leonard Marshall Roach, Junior.

3. By Leonard Marshall Roach, junior, of lot 12, New North Road, in the city of Georgetown, a FIRST MORTGAGE on south half of lot number 65 (sixty-five), situate in New Charlestown district, in the city of Georgetown, in the county of Demerary and colony of British Guiana, and all the buildings and erections thereon,—to and in favour of The Demerara Mutual Life Assurance Society, Limited.

Digitized by Google

4. By Henrietta Diana Marie Lord the wife of, assisted as far as need be by her husband, Edwin Beaumont Lord, both of 87, Barrack Street, in the city of Georgetown, a FIRST MORTGAGE on, *firstly*, the east half of lot number 63 (sixty-three), situate in Albert Town, part of plantation Thomas, sea coast east of the county of Demerary, known on a chart thereof by the Sworn Land Surveyor, Joseph Hadfield, dated October, 1842, deposited in the Registrar's office of the counties of Demerary and Essequebo on the 7th of August, 1847, and all the buildings and erections thereon; and, *secondly*, west half lot number 47 (forty-seven), also known as 87 (eighty-seven), C, in Kingston district, in the city of Georgetown, in the county of Demerary and colony of British Guiana, and all the buildings and erections thereon,—to and in favour of The Demerara Mutual Life Assurance Society, Limited.

5. By Choong-Keem-So, male Chinese immigrant, No. 603, ex *Dora*, 1860, TRANSPORT of two thirds of the concession or lot number 31 (thirty-one), (mentioned and referred to in the Town Books as the Eastern third of lot No. 31 also known as 35 in Werk-en-Rust Ward) situate in Werk-en-Rust district, city of Georgetown, county of Demerary, with all the buildings and erections thereon,—to and in favour of Constantine Gonsalves, of Croal Street, in the city of Georgetown.

6. By the Colony of British Guiana, TRANSPORT of a strip of land extending from N.W. to S.E. in length, and from S.W. to N.E. in width across Plantation Gorchum, situate on the right bank of the Mahaica Creek, on the east sea coast of the county of Demerary, in the colony of British Guiana, containing an area of 7$\frac{153}{300}$ Rhynland acres=7 acres 2 roods 23.4 perches English statute measure, said strip of land being laid down and defined on a diagram by J. W. Dorman, Sworn Land Surveyor, dated 13th December, 1901, and deposited in the Registrar's Office on 14th December, 1901,—to and in favour of the Demerara Railway Company.

Registrar's Office of British Guiana, Georgetown, this 27th day of June, 1902.

M. P. OLTON.
Registrar.

County of Berbice.

12TH JULY, 1902.

[THIRD PUBLICATION.]

THE following TRANSPORTS and MORTGAGES are intended to be passed before one of the Judges of the Supreme Court of British Guiana, on any day after Saturday, the 12th day of July, 1902, which such Judge shall be pleased to appoint, viz:—

1. By the Colony of British Guiana, TRANSPORT of a strip of land extending from S.W. to N.E. in width and from N.W. to S.E. in length across Plantation Bush Lot, situate on the west sea coast of the county of Berbice, in the colony of British Guiana, containing an area of 5 165.6/300 Rhynland acres=5 acres 3 roods 14.3 perches English statute measure, said strip of land being laid down and defined on a diagram by J. W. Dorman, Sworn Land Surveyor, dated 13th December, 1901, and deposited in the Registrar's Office on the 14th December, 1901,—to and in favour of the Demerara Railway Company.

2. By George Henry Goring, TRANSPORT of part of the southern back quarter of lot number 20 (twenty), situate in that part of the town of New Amsterdam called Smyth's Town, bounded on the east by part of said lot the property of the children of C. H. Lewis, on the west by part of said lot the property of M. T. Galley, on the north by the drain along the street running through the centre of said lot number 20, and on the south by the drain dividing lots numbers 20 and 21, with the buildings thereon,—to and in favour of James McFarlane Corry, of Den Amstel, west coast, Demerary.

3. By James McFarlane Corry, of Den Amstel, west coast, Demerary, a FIRST MORTGAGE on part of the southern back quarter of lot number 20 (twenty), situate in that part of the town of New Amsterdam called Smyth's Town, bounded on the east by part of said lot, the property of the children of C. H. Lewis, on the west by part of said lot, the property of M. T. Galley, on the north by the drain along the street running through the centre of said lot number 20, and on the south by the drain dividing lots numbers 20 and 21, and on the buildings thereon,—to and in favour of the British Guiana Building Society, Limited, of lots Nos. 1, 2 and 3, High Street, Georgetown.

4. By William Moses Brice, a SECOND MORTGAGE on, *firstly*, the right of occupancy of the southern half of the mud lot in front of lot number 20 (twenty), in the town of New Amsterdam, in the parish of All Saints, and on all the buildings and all erections thereon; *secondly*, on all and singular the stock-in-trade, good-will, goods, wares and merchandise, book debts, and choses in action or at law, belonging to and owned, used and held by him as carrying on business as a merchant at said lot 20 (twenty), in the said town of New Amsterdam, and on all and singular other the appurtenances of the said business, and on all other stock-in-trade, good-will, goods, wares, merchandise, book debts, choses in action and appurtenances which may hereafter belong to or be owned, used and held by him, whether in substitution for or in addition to the same, and in connection with the said business and any extension thereof,—to and in favour of Isaac Edward Adrian Patoir

5. By Umedu, male, No. 43,327, ex *Rhine*, 1889, TRANSPORT of his undivided half of lot number 9 (nine), part of the back lands of plantation lot No. 64 or Babylon, situate on the Corentyne coast of the county of Berbice, the said lot number 9 (nine) extending from the public road running across the said lot No. 64, or Babylon, as far as it goes aback, measuring 3½ (three and a half) roods in breadth, as laid down and defined on a diagram of plantation lot No. 64, or Babylon, by the Sworn Land Surveyor, John Peter Prass, dated 5th May, 1880, and deposited in the Registrar's office of British Guiana, New Amsterdam, on the 15th day of September, 1886, subject to the conditions contained in the transport of the back lands of the said lot No. 64, or Babylon, as transported by the Colony of British Guiana to Eli Hughes and Adam Baillie,—to and in favour of Binda, male, No. 41,725, ex *Sheila*, 1889.

Registrar's Office of British Guiana, New Amsterdam, Berbice, this 27th day of June, 1902.

M. P. OLTON,
Registrar.

Execution Sales.

BY THE REGISTRAR.

Counties of Demerary and Essequebo.

[FIRST PUBLICATION.]

PURSUANT to writ of Execution in the matter following:—

The opposition entered on the 31st day of May, 1902, to the sale in the following matter having been withdrawn by the opposer, on the 14th day of June, 1902:—

I, the undersigned, Registrar of British Guiana, or my lawful deputy, will expose for sale to the highest bidder, in presence of a Sworn Clerk or Assistant Sworn Clerk, at the Victoria Law Courts, in the City of Georgetown, on Monday, the 28th day of July, 1902, at 12 o'clock, noon:—

In behalf of Joseph Mason Ho-a Hing, plaintiff *versus* Alfred DeAndrade, defendant:—The right of the within named defendant to occupy as claims under the Mining Regulations, the following tracts of Crown Lands, viz:—1,500 x 800 feet of Crown Land, Diamond Putareng, Massaruni, distance of claim to river or creek landing about 6 miles nearest claim holder, The British Guiana Diamond Syndicate, held under claim Licence No. 3,145: 1,500 x 800 feet of Crown Land, Diamond Putareng, Massaruni, distance of claim to river or creek landing 4 miles, nearest claim holder, E. G. Swain, held under claim Licence No. 3,146.

Terms of Sale:—Cash on the knock of the hammer.

Registrar's Office of British Guiana, Georgetown, this 11th day of July, 1902.

M. P. OLTON,
Registrar.

[FIRST PUBLICATION.]

PURSUANT to writ of Execution in the matter following:—

I, the undersigned Registrar of British Guiana, or my lawful deputy, will expose for sale to the highest bidder, in presence of a Sworn Clerk or Assistant Sworn Clerk, at the Victoria Law Courts, in the city of Georgetown, on Monday, the 28th day of July, 1902, at 12 o'clock, noon:—

In the matter of Thomas Small, residing at Anna Catharina, West Coast, Demerary, in the colony of British Guiana, plaintiff, and Tamur W. Bacchus, single woman, residing at Kitty on the East Coast, of the county and colony aforesaid, defendant.

In behalf of the abovenamed defendant, *versus* the abovenamed Thomas Small, plaintiff:—The right title and interest of the said Thomas Small, in and to claim licences Nos. 5,096, 5,097, 5,098, 5,099, 5,100, 5,101, 5,102, 5,103, 5,104, 5,105, 5,106 and 5,107, each for 1,500 x 500, feet of Crown Lands, situate at Devil's Hole, Cuyuni, in the county of Essequebo and colony of British Guiana.

All persons having any right, title, interest or claim in and to any of the above property and who may have

Digitized by Google

just grounds to oppose the Sale thereof, are hereby required to do so in due form at the Registrar's Office in Georgetown, within fourteen days after the first Advertisement, setting forth his, her, or their reasons of opposition in writing, duly signed by a Barrister-at-Law, or Solicitor, and thereafter to proceed according to Law.

Terms of Sale:—Cash on the knock of the hammer.

Registrar's Office of British Guiana, Georgetown, this 11th day of July, 1902.

M. P. OLTON,
Registrar.

[FIRST PUBLICATION.]

PURSUANT to an Order granted by His Honour Alfred Van Waterschoodt Lucie Smith, Puisne Judge of British Guiana, bearing date 18th June, 1902, on the petition of Rambahore of the county of Essequebo of the colony aforesaid.

I, the undersigned Registrar of British Guiana, or my lawful deputy, will expose for sale to the highest bidder, in presence of a Sworn Clerk, or Assistant Sworn Clerk, at the Victoria Law Courts, in the City of Georgetown, on Monday, the 28th day of July, 1902, at 12 o'clock, noon:—

In behalf of the abovenamed petitioner *versus* William George:—The defendant's right, title and interest in and to that portion of immoveable property in Maria's Lodge, in the county of Essequebo, known as lot No. 84.

PURSUANT to an Order granted by His Honour Robert Abraham Swan, acting Puisne Judge of British Guiana, bearing date 9th July, 1902, on the petition of Mackdoom, an inhabitant of the county of Demerara.

I, the undersigned Registrar of British Guiana, or my lawful deputy, will expose for sale to the highest bidder, in presence of a Sworn Clerk or Assistant Sworn Clerk, at the Victoria Law Courts, in the city of Georgetown, on Monday, the 28th day of July, 1902, at 12 o'clock, noon:—

In behalf of the abovenamed petitioner *versus* William Small and E. White:—South half of lot number 7 (seven), part of that part of Plantation Peter's Hall, *cum annexis* situate on the east bank of the river Demerara, in the county of Demerara and colony of British Guiana, known as Bagot's Town Village, the property of E. White, with the buildings and erections thereon as per inventory.

All persons having any right, title, interest or claim in and to any of the above properties, and who may have just grounds to oppose the sale thereof, are hereby required to do so in due form at the Registrar's Office in Georgetown, within fourteen days after the first advertisement, setting forth his, her, or their reasons of opposition, in writing, duly signed by a Barrister-at-Law, or Solicitor, and thereafter to proceed according to Law. Those inclined to purchase will attend at the time and place beforementioned, provided with the securities required by Law, whose names must be tendered for approval before the day of sale.

Payment must be made as follows:—One Hundred Dollars and under, cash; exceeding $100—the purchaser or purchasers shall, unless they pay the purchase money at the time of the sale, forthwith deposit with the Marshal 25 per cent. of the purchase money, and shall, if the purchase money does not exceed the sum of $500, pay the balance by three equal instalments, from the day of sale, with interest at the rate of six per cent. per annum, at the expiration of one, two and three months, respectively, and if the purchase money exceeds the sum of $500 he shall pay such balance with such interest by three equal instalments at the expiration of two, four and six months, respectively.

In the event of the purchaser making default in payment of any of the instalments the amount of the deposit shall be forfeited; and the property may, after being re-advertised, be put up for sale at auction and sold.

Registrar's Office of British Guiana, Georgetown, this 11th day of July, 1902.

M. P. OLTON,
Registrar.

[FIRST PUBLICATION.]

PURSUANT to writ of Execution in the matter following:—

I, the undersigned Registrar of British Guiana, or my lawful deputy, will expose for sale to the highest bidder, in presence of a Sworn Clerk or Assistant Sworn Clerk, at the Victoria Law Courts, in the city of Georgetown, on Monday, the 28th day of July, 1902, at 12 o'clock, noon:—

In behalf of the Chairman of the Village Council for the Good Intent and Sisters Village Sanitary District *versus* the proprietor of S½ of Lot No. 59, Section A, S½ of Lot No. 5, Section B, S½ of Lot No. 51, Section C, which said immovable property forms half of a share of the Village of Good Intent in the Good Intent and Sisters Village Sanitary District:—South half of Lot No. 59, Section A, South half of Lot No. 5, Section B, South half of Lot No. 51, Section C, which said immovable property forms half of a share of the Village of Good Intent in the Good Intent and Sisters Village Sanitary District, in the Parish of St. Mark, in the county of Demerary, and colony of British Guiana, with the buildings thereon, appraised as the property of Jones Fredericks.

All persons having any right, title, interest or claim in and to the above property and who may have just grounds to oppose the sale thereof, are hereby required to do so in due form at the Registrar's Office in Georgetown, within fourteen days after the first advertisement, setting forth his, her, or their reasons of opposition in writing, duly signed by a Barrister-at-Law, or Solicitor, and thereafter to proceed according to Law. Those inclined to purchase will attend at the time and place beforementioned, provided with the securities required by law, whose names must be tendered for approval before the day of sale.

Terms of Sale:—$100 and under, Cash, above that sum, one month's credit, with interest from the day of sale.

Registrar's Office of British Guiana, Georgetown, this 11th day of July, 1902.

M. P. OLTON,
Registrar.

Counties of Demerary and Essequebo.

[SECOND PUBLICATION.]

PURSUANT to writs of Execution in the matters following:—

I, the undersigned Registrar of British Guiana, or my lawful deputy, will expose for sale to the highest bidder, in presence of a Sworn Clerk or Assistant Sworn Clerk, at the Victoria Law Courts, in the city of Georgetown, on Monday, the 21st day of July, 1902, at 12 o'clock, noon:—

In behalf of Jose Manoel Teixeira, holder by transfer of the sentence in the matter of Antonio de Freitas, plaintiff *versus* Henriques Gomes, defendant:—*Firstly*, an undivided one-eighteenth part or share of and in lot number 37 (thirty-seven), North Sparendam, in the parish of St. Paul, in the county of Demerary and in the colony of British Guiana, with an undivided one-eighteenth part or share of and in the buildings and erections thereon; *secondly*, an undivided 1/18 (one-eighteenth) part or share of and in lot number 55 (fifty-five), North Sparendaam, situate in parish of St. Paul, in the county of Demerary and colony of British Guiana, without the buildings thereon; and *thirdly*, a building, vat and privy situate on lot 1, Louisa Row, in the city of Georgetown, county of Demerary and colony of British Guiana, the said building, vat and privy to be removed within one month from day of sale.

All persons having any right, title, interest or claim in and to any of the above properties, and who may have just grounds to oppose the sale thereof, are hereby required to do so in due form at the Registrar's Office in Georgetown, within fourteen days after the first Advertisement, setting forth his, her, or their reasons of opposition in writing, duly signed by a Barrister-at-Law, or Solicitor, and thereafter to proceed according to law. Those inclined to purchase will attend at the time and place beforementioned, provided with the Securities required by Law, whose names must be tendered for approval before the day of Sale.

Payment must be made as follows:—One hundred dollars and under cash; exceeding $100, the purchaser, or purchasers, shall, unless they pay the purchase money at the time of the sale, forthwith deposit with the Marshal 25 per cent. of the purchase money, and shall, if the purchase money does not exceed the sum of $500; pay the balance by three equal instalments from the day of sale, with interest at the rate of six per cent. per annum at the expiration of one, two, and three months, respectively, and if the purchase money exceeds the sum of $500 he shall pay such balance with such interest by three equal instalments at the expiration of two, four, and six months, respectively.

In the event of the purchaser making default in payment of any of the instalments, the amount of the deposit shall be forfeited, and the property may, after being re-advertised, be put up for sale at auction and sold. Thirdly: Cash on the knock of the hammer.

Registrar's Office of British Guiana, Georgetown, this 4th day of July, 1902.

M. P. OLTON,
Registrar.

Digitized by Google

[SECOND PUBLICATION.]

PURSUANT to an order granted by His Honour Alfred Van Waterschoodt Lucie Smith, Puisne Judge of British Guiana, bearing date 24th June, 1902, on the petition of George Sampson, an inhabitant of the county of Demerary:

I, the undersigned Registrar of British Guiana, or my lawful deputy, will expose for sale to the highest bidder, in presence of a Sworn Clerk or Assistant Sworn Clerk, at the Victoria Law Courts, in the city of Georgetown, on Monday, the 21st day of July, 1902, at 12 o'clock, noon:—

In behalf of the abovenamed Petitioner *versus* W. C. Casey:—The undivided half of west half of lot number 22 (twenty-two), situate in Newburg district, in the city of Georgetown, county of Demerary, save and except all the buildings and erections thereon belonging to D. R. Mendes (and subject to an agreement of lease), and Mrs. Fabier, widow, also subject to an agreement of lease.

All persons having any right, title, interest or claim in and to the above property, and who may have just grounds to oppose the sale thereof, are hereby required to do so in due form at the Registrar's Office in Georgetown, within fourteen days after the first advertisement, setting forth his, her, or their reasons of opposition in writing, duly signed by a Barrister-at-Law, or Solicitor, and thereafter to proceed according to Law. Those inclined to purchase will attend at the time and place beforementioned, provided with the Securities required by Law, whose names must be tendered for approval before the day of Sale.

Payment must be made as follows:—One hundred dollars and under, Cash; exceeding $100, the purchaser or purchasers shall, unless they pay the purchase money at the time of the Sale, forthwith deposit with the Marshal 25 per cent. of the purchase money, and shall, if the purchase money does not exceed the sum of $500, pay the balance by three equal instalments from the day of Sale, with interest at the rate of six per cent. per annum, at the expiration of one, two and three months, respectively, and if the purchase money exceeds the sum of $500 he shall pay such balance with such interest by three equal instalments at the expiration of two, four and six months, respectively.

In the event of the purchaser making default in payment of any of the instalments, the amount of the deposit shall be forfeited and the property may, after being re-advertised, be put up for sale at auction and sold.

Registrar's Office of British Guiana, Georgetown, this 4th day of July, 1902

M. P. OLTON,
Registrar.

[SECOND PUBLICATION.]

PURSUANT to writ of Execution in the matter following:—

The opposition entered on the 22nd day of February, 1902, to the sale in the following matter having been by an order of the Supreme Court of British Guiana, dated Wednesday, the 2nd July, 1902, declared unjust illegal and not well founded;

I, the undersigned Registrar of British Guiana, or my lawful deputy, will expose for sale to the highest bidder, in presence of a Sworn Clerk or Assistant Sworn Clerk, at the Victoria Law Courts, in the City of Georgetown, on Monday, the 21st day of July, 1902, at 12 o'clock, noon:—

In behalf of Joseph Ivelaw Chapman, plaintiff *versus* Pasley Wallace Logan, defendant:—The defendant's right, title and interest of and in claim licence Nos. 3,161, 3,162, 3,163, 3,164, 3,165, 3,166, and 3,167, all situate in White Creek, Quartzstone, Cuyuni District No. 4. Claim licence No. 3,747, situate in Honey Creek, White Creek, Cuyuni. Claim licence No. 4,404, Sawaria Creek, White Creek, Cuyuni.

Terms of Sale:—Cash.

Registrar's Office of British Guiana, Georgetown, this 4th day of July, 1902.

M. P. OLTON,
Registrar.

[SECOND PUBLICATION.]

PURSUANT to writ of Execution in the matter following:—

I, the undersigned Registrar of British Guiana, or my lawful deputy, will expose for sale to the highest bidder, in presence of a Sworn Clerk or Assistant Sworn Clerk, at the Victoria Law Courts in the City of Georgetown, on Monday, the 21th day of July, 1902, at 12 o'clock, noon:—

In behalf of the Colonial Bank, whose duly constituted attorney in this colony is Edward Murray Sanderson, Plaintiff *versus* J. Sydney McArthur and McLean Ogle, defendants:—The right being one undivided quarter of the defendant McLean Ogle to occupy as claims under the Mining Regulations, the following tracts of Crown land, viz:—8 claims each of 1,500 x 800 feet of Crown Land, Turtle, Madhia, Potaro, held under claim licences Nos. 274 O.R., 277 O.R., 278 O.R., 279 O.R., 280 O.R., 281 O.R., 282 O.R., and 283 O.R., and all dated 15th October, 1897.

All persons having any right, title, interest or claim in and to any of the above properties and who have just grounds to oppose the Sale thereof, are hereby required to do so in due form at the Registrar's Office in Georgetown, within fourteen days after the first Advertisement, setting forth his, her, or their reasons of opposition in writing, duly signed by a Barrister-at-Law, or Solicitor, and thereafter to proceed according to Law.

Terms of Sale:—Cash.

Registrar's Office of British Guiana, Georgetown, this 4th day of July, 1902.

M. P. OLTON,
Registrar.

Counties of Demerary and Essequebo.

[THIRD PUBLICATION.]

PURSUANT to writ of Execution in the matter following:—

I, the undersigned, Registrar of British Guiana, or my lawful deputy, will expose for sale to the highest bidder in presence of a Sworn Clerk or Assistant Sworn Clerk, at the Victoria Law Courts, in the City of Georgetown, on Monday, the 14th day of July, 1902, at 12 o'clock, noon:—

In behalf of John Charles Menzies, Ernest Stripp and Cecil Morris, plaintiffs, *versus* Alfred D'Andrade, defendant:—The right of the defendant, Alfred D'Andrade, to occupy as claims under the Mining Regulations the following tracts of Crown Land, viz.:—29 claims each 1,500 x 800 feet of Crown Land, Diamond, Putareng, Mazaruni, held under Claim Licences Nos. 4,470 to 4,498.

All persons having any right, title, interest or claim in any of the above property and who may have just grounds to oppose the sale thereof, are hereby required to do so in due form at the Registrar's Office, in Georgetown, within fourteen days after the first advertisement, setting forth his, her, or their reasons of opposition in writing, duly signed by a Barrister-at-Law or Solicitor, and thereafter to proceed according to Law.

Terms of Sale:—Cash on the knock of the hammer.

Registrar's Office of British Guiana, Georgetown, this 27th day of June, 1902.

M. P. OLTON,
Registrar.

County of Berbice.

[FIRST PUBLICATION.]

PURSUANT to writ of execution in the matter following:—

I, the undersigned Registrar of British Guiana, or my lawful deputy, will expose for sale to the highest bidder, in presence of a Sworn Clerk, or Assistant Sworn Clerk, at the Court House in New Amsterdam, Berbice, on Thursday, the 31st day of July, 1902, at 12 o'clock, noon:—

In behalf of John Gonsalves daCasto, of Ulverston Village, on the Corentyne Coast of the county of Berbice, plaintiff *versus* William Thom Dalgetty, residing at Maida, East Coast of the county of Berbice, defendant:—"Plantation Bush Lot or lots numbers 27 (twenty-seven) and 28 (twenty-eight), Corentyne Coast," save and except the buildings thereon.

All persons having any right, title, interest or claim to the above property, and who may have just grounds to oppose the Sale thereof, are hereby required to do so in due form at the Registrar's Office in New Amsterdam, Berbice, within fourteen days after the first Saturday's Advertisement, setting forth his, her or their reasons of opposition in writing duly signed by a Barrister-at-Law, or Solicitor, and thereafter to proceed according to La . Those inclined to purchase will attend at the time .. d place beforementioned, provided with the Securities required by Law, whose names must be tendered for approval before the day of Sale.

Payment must be made as follows:—One Hundred Dollars and under, Cash; exceeding $100—the purchaser or purchasers shall, unless they pay the purchase money at the time of the sale, forthwith deposit with the Marshal, 25 per cent. of the purchase money, and shall, if the purchase money does not exceed the sum of $500, pay the balance by three equal instalments, from the day of sale, with interest at the rate of six per cent. per annum, at the expiration of one, two and three months, respectively, and if the purchase money exceeds the sum of $500, he shall pay such balance with such interest by three equal instal-

Digitized by Google

ments at the expiration of two, four and six months, respectively.

In the event of the purchaser making default in payment of any of the instalments, the amount of the deposit shall be forfeited, and the property may, after being re-advertised, be put up for sale at auction and sold.

Registrar's Office, New Amsterdam, Berbice, this 11th day of July, 1902.

M. P. OLTON,
Registrar.

[FIRST PUBLICATION.]

PURSUANT to writ of execution in the matter following:—

I, the undersigned Registrar of British Guiana, or my lawful deputy, will expose for sale to the highest bidder, in presence of a Sworn Clerk or Assistant Sworn Clerk, at the Court House, in New Amsterdam, Berbice, on Thursday, the 31st day of July, 1902, at 12 o'clock, noon:—

In behalf of John Chee-a-Wai, residing at lot 18, Main Street, New Amsterdam, in the county of Berbice and colony of British Guiana, plaintiff *versus* John Chung, residing at Plantation Albion, Corentyne, in the county of Berbice, aforesaid, defendant:—Lot 4 (four), part of Plantation Voorburg or lot number 1 (one), now called Sheet Anchor, situate on the East Bank of the Canje Creek, in the county of Berbice and colony of British Guiana, and the said lot number 4 (four), being laid down and defined on a diagram of part of the said Plantation Voorburg, or lot number 1 (one), now called Sheet Anchor, made by John Peter Prass, Sworn Land Surveyor, dated 15th August, 1879, and deposited in the Registrar's Office of British Guiana, New Amsterdam, on the 25th day of August, 1884, with the right of grazing cattle and other stock over the pasturage ground as laid down and defined in the said diagram, with the buildings and erections thereon as per inventory.

All persons having any right, title, interest or claim to the above property, and who may have just grounds to oppose the Sale thereof, are hereby required to do so in due form at the Registrar's Office in New Amsterdam, Berbice, within fourteen days after the first Saturday's advertisement, setting forth his, her or their reasons of opposition, in writing, duly signed by a Barrister-at-Law, or Solicitor, and thereafter to proceed according to Law. Those inclined to purchase will attend at the time and place beforementioned, provided with the securities required by Law, whose names must be tendered for approval before the day of sale.

Payment must be made as follows:—One Hundred Dollars and under cash; exceeding $100—the purchaser or purchasers shall, unless they pay the purchase money at the time of the sale, forthwith deposit with the Marshal 25 per cent. of the purchase money, and shall, if the purchase money does not exceed the sum of $500, pay the balance by three equal instalments, from the day of sale, with interest at the rate of six per cent. per annum, at the expiration of one, two, and three months, respectively, and if the purchase money exceeds the sum of $500, he shall pay such balance with such interest by three equal instalments at the expiration of two, four and six months, respectively.

In the event of the purchaser making default in payment of any of the instalments, the amount of the deposit shall be forfeited, and the property may after being re-advertised be put up for sale at auction and sold.

Registrar's Office of New Amsterdam, Berbice, this 11th day of July, 1902.

M. P. OLTON,
Registrar.

County of Berbice.

[THIRD PUBLICATION.]

PURSUANT to an order granted by His Honour Alfred Van Waterschoodt Lucie Smith, Puisne Judge of British Guiana, bearing date 5th June, 1902, on the petition of Joseph Glover, an inhabitant of the County of Berbice, and Colony of British Guiana:

I, the undersigned, Registrar of British Guiana, or my lawful deputy, will expose for sale to the highest bidder, in presence of a Sworn Clerk or Assistant Sworn Clerk, at the Court House, in New Amsterdam, Berbice, on Thursday, the 17th day of July, 1902, at 12 o'clock, noon:—

In behalf of the abovenamed Petitioner *versus* John Shepherd Jones:—Part of the Northern back quarter of lot number 27 (twenty-seven), situate in that part of the Town of New Amsterdam called Smythe's Town, bounded on the North by the drain dividing lots numbers 26 (twenty-six) and 27 (twenty-seven); on the East by part of said lot the property of A. R. DePara; on the South by the drain along the street running through the centre of said lot number 27 (twenty-seven), and on the West by part of the said lot the property of M. J. Laurance, together with the buildings and erections thereon, being the property of J. S. Jones.

All persons having any right, title, interest or claim in the above property, and who may have just grounds to oppose the sale thereof, are hereby required to do so in due form at the Registrar's Office in New Amsterdam, Berbice, within fourteen days after the first Saturday's advertisement, setting forth his, her, or their reasons of opposition in writing duly signed by a Barrister-at-Law, or Solicitor, and thereafter to proceed according to law. Those inclined to purchase will attend at the time and place beforementioned, provided with the securities required by law, whose names must be tendered for approval before the day of sale.

Payment must be made as follows:—One Hundred Dollars and under, cash; exceeding $100—the purchaser or purchasers shall, unless they pay the purchase money at the time of the sale, forthwith deposit with the Marshal 25 per cent. of the purchase money, and shall, if the purchase money does not exceed the sum of $500, pay the balance by three equal instalments, from the day of sale, with interest at the rate of six per cent. per annum, at the expiration of one, two and three months, respectively, and if the purchase money exceeds the sum of $500 he shall pay such balance with such interest by three equal instalments at the expiration of two, four and six months, respectively.

In the event of the purchaser making default in payment of any of the instalments the amount of the deposit shall be forfeited; and the property may, after being re-advertised, be put up for sale at auction and sold.

Registrar's Office, New Amsterdam, Berbice, this 27th day of June, 1902.

M. P. OLTON,
Registrar.

Administrator General.

SALES.

I, THE undersigned Administrator General, or my lawful Deputy, will expose for sale in presence of an officer of the Registrar's Office, at the Administrator General's Office, Victoria Law Courts, in the City of Georgetown, at the hour of one o'clock, p.m., on

TUESDAY, 15TH JULY, 1902.

As representing the Estate of:—
JOSEPH PHILIP BUTTERY, An Absentee.

The east halves of lots numbers 288 (two hundred and eighty-eight) and 289 (two hundred and eighty-nine), situated in South Cumingsburg District of the City of Georgetown, County of Demerary, with all the buildings and erections thereon.

Estate JOHN DOWNER, deceased.

A Grant of Occupancy dated 19th April, 1899, for the term of 21 years of a tract of Crown land, situate on the Left Bank of the Arooka River, a tributary of the Barima River, County of Essequebo, having a façade of 100 roods S., 79° W. by a mean depth of 300 roods S. 11° E., area 100 acres.

Terms of Sale: Immovable property, $100 and under, Cash; above that sum, at a credit of 3 and 6 months, payable in 2 equal instalments, with interest on each instalment from day of sale, at the rate of 6 per cent. per annum.

Those inclined to purchase will attend at the time and place before mentioned, provided with the securities required by Law.

W. F. BRIDGES,
Administrator General.

25th June, 1902.

I, THE undersigned Administrator General of British Guiana, or my lawful deputy, will expose for sale at the Administrator General's Sales Room, Public Buildings, in the Town of New Amsterdam, at the hour of One o'clock, p.m., on

TUESDAY, 15th JULY, 1902,

As guardian of the minor children of:—
ABDULEYTER, deceased.

3 Cows.
1 Steer.
3 Calves.

Terms of sale: $100 and under Cash; above that sum at a credit of 3 months on an approved promissory note bearing interest at the rate of 6 per cent. per annum, signed by the purchaser and two securities jointly and severally to the satisfaction of the Administrator General.

W. F. BRIDGES,
Administrator General.

Digitized by Google

I, THE undersigned Administrator General of British Guiana, or my lawful deputy, will offer for sale at the Administrator General's Sales Room, Public Buildings, New Amsterdam, at the hour of One o'clock, p.m., on

TUESDAY, 22ND JULY, 1902.

As representing the Estate of :—

FRANCISCO DE FREITAS, deceased, Insolvent :—

Firstly. Part of the northern back quarter of lot No. 14, situate in that part of the Town of New Amsterdam called Smyth's Town, bounded on the east by part of said lot, the property of minors Stanley, on the west by part of said lot, the property of C. P. Gaskin, on the north by the drain dividing lots numbers 13 and 14, and on the south by the drain along the street running through the centre of said lot No. 14, with the buildings thereon.

Secondly. Five roods of land, being part of the northern back quarter of lot No. 14, situate in the first empolder of the Town of New Amsterdam, measuring from the land, part of the same quarter lot belonging to the minor children of M. M. Kongo, towards the back dam, with the buildings thereon.

Thirdly. Part of the northern back quarter of lot No. 24, situate in that part of the Town of New Amsterdam called Smyth's Town, bounded on the east by the property of T. C. Ferrell, on the west by the middle road trench, on the north by the trench dividing lots Nos. 23 and 24, and on the south by the lane running through the centre of the lot, with the buildings and erections thereon.

Fourthly. Seven roods and 7 feet of land, more or less, being part of the upper or southern back quarter of lot No. 25, first empolder of the Town of New Amsterdam, measuring from the public road towards the back dam adjoining another portion of said land, the property of Arrabella Cecilia Merritt, with the buildings and erections thereon.

Fifthly. Part of the northern front quarter of lot No. 39, situate in that part of the Town of New Amsterdam called Stanley Town, bounded on the east by the public road leading to Pln. Providence, west by the property of Amelia Grant, north by the trench dividing lots Nos. 38 and 39, and south by the street running through the centre of the lot, with the buildings thereon.

Terms of sale :—$100 and under, cash ; above that sum, at a credit of 3 and 6 months, payable in 2 equal instalments with interest on each instalment from day of sale, at the rate of 6 per cent. per annum.

All persons laying claim to any of the above property may apply to the Court in the prescribed manner.

W. F. BRIDGES,
Administrator General,
Assignee.

I, THE undersigned Administrator General of British Guiana, or my lawful deputy, will expose for sale at the Administrator General's Sales Room, Victoria Law Courts, in the City of Georgetown, at the hour of One o'clock, p.m., on

MONDAY, 28th JULY, 1902.

As representing the Estate of :—

MANOEL GONSALVES, Insolvent.

Firstly. An undivided half of Lots Nos. 128 (one hundred and twenty-eight) and 129 (one hundred and twenty-nine) on the western half of Plantation Triumph, situate on the east sea coast of the county of Demerary, in the Colony of British Guiana, said lots being laid down and defined on a plan of a portion of the said plantation by Edward Chalmers, Sworn Land Surveyor, dated 1st September, 1875, and deposited in the Registrar's Office of British Guiana, on the 23rd February, 1876.

Secondly. The east halves of lots 38 and 39, on the western half of plantation Triumph, situate on the east sea coast of the county of Demerary, in the colony of British Guiana, with the buildings and erections thereon, said lots being laid down and defined on a diagram of a portion of the said plantation Triumph by Edward Chalmers, Sworn Land Surveyor, dated 1st September, 1875.

Terms of Sale : $100 and under, Cash ; above that sum, at a credit of 3 and 6 months, payable in two equal instalments, with interest on each instalment from day of sale, at the rate of 6 per cent. per annum.

Those inclined to purchase will attend at the time and place beforementioned, provided with the securities required by Law.

All persons laying claim to any of the above property may apply to the Court in the prescribed manner.

W. F. BRIDGES,
Administrator General.
Assignee.

I, THE undersigned Administrator General of British Guiana, or my lawful Deputy, will expose for sale at the Administrator General's Sales Room, Public Buildings, in the Town of New Amsterdam, at the hour of One o'clock, p.m., on

TUESDAY, 29th JULY, 1902.

As representing the Estate of :—

SAMUEL ELCOCK, Insolvent.

Firstly. Part of the northern back quarter of lot No. 15, situate in that part of the Town of New Amsterdam called Smyth's Town, bounded on the east by part of said lot, the property of estate D. Taylor ; on the west by part of said lot, the property of Collin Lewis ; on the north by the drain dividing lots numbers 14 and 15 ; and on the south by the drain along the street running through the centre of said lot number 15, with the buildings and erections thereon.

Secondly. Part of the northern front quarter of lot No. 17, situate in that part of the Town of New Amsterdam called Smyth's Town, bounded on the east by part of said lot, the property of R. R. Bynoe ; on the west by part of said lot, the property of C. C. O. Andrews ; on the north by the drain dividing lots numbers 16 and 17 ; and on the south by the drain along the street running through the centre of said lot No. 17, with the buildings thereon.

Terms of Sale : $100 and under, Cash ; above that sum, at a credit of 3 and 6 months, payable in 2 equal instalments, with interest on each Instalment from day of sale, at the rate of 6 per cent. per annum.

Those inclined to purchase will attend at the time and place before mentioned, provided with the securities required by Law.

All persons laying claim to any of the above property may apply to the Court in the prescribed manner.

W. F. BRIDGES,
Administrator General.
Assignee.

I, the undersigned Administrator General of British Guiana, or my lawful Deputy, will expose for sale at the Administrator General's Sales Room, Public Buildings, in the Town of New Amsterdam, at the hour of One o'clock, p.m., on

TUESDAY, 29th JULY, 1902.

As representing the Estate of :—

JOHN ALBERT TEIXEIRA, Insolvent.

Part of the southern back quarter of lot No. 13, situate in that part of New Amsterdam, called Smyth's Town, bounded on the east by part of said lot, the property of John Ferrell, on the west by part of said lot, the property of estate of Mrs. Fredericks, on the north by the drain along the street running through the centre of said lot No. 13, and on the south by the drain dividing lots Nos. 13 and 14, with the buildings thereon.

Terms of Sale : $100 and under, Cash ; above that sum, at a credit of 3 and 6 months, payable in 2 equal instalments, with interest on each instalment from day of sale, at the rate of 6 per cent. per annum.

All persons laying claim to any of the above property belonging to an insolvent estate may apply to the Court in the prescribed manner.

W. F. BRIDGES,
Administrator General.
Assignee.

TENDERS.

BRITISH GUIANA.

ADMINISTRATOR GENERAL'S OFFICE,
Georgetown, Demerara, 11th July, 1902.

SEPARATE Tenders will be received at my Office, New Amsterdam, until noon of Monday, the 28th day of July, 1902, for the purchase of :—

Firstly, 5 fully paid up shares in the British Guiana Building Society, belonging to the estate of John Albert Teixeira, Insolvent.

Secondly, the stock-in-trade, fixtures and fittings of the Dry Goods business lately carried on by John Albert Teixeira, Insolvent, at lot 10, Strand, New Amsterdam, Berbice If not sold by tender the above will be put up as a whole, on the premises, or in lots on the 29th July, 1902, at 12 o'clock, noon.

Thirdly, the Book Debts belonging to the estate of John Albert Teixeira, Insolvent.

Persons tendering are requested to insert the above description of the property in their tenders, and to name a fixed sum as their maximum offer.

Acceptance of the highest or any tender not guaranteed.

Terms of Sale :—Movables, $100 and under, Cash : above that sum, at a credit of 3 months, on an

Digitized by Google

approved Promissory Note, bearing interest at the rate of 6 per cent. per annum, signed by the purchaser and two securities jointly and severally to the satisfaction of the Administrator General.

All persons laying claim to any of the above property may apply to the Court in the prescribed manner.

Forms of Tender may be obtained on application at this Office.

W. F. BRIDGES,
Administrator General,
Assignee.

NOTICES.

ADMINISTRATOR GENERAL'S OFFICE.
Georgetown, 6th June, 1902.

NOTICE is hereby given that I have taken possession of the abandoned Lot 24, East Sea Coast Canal, Berbice, the property of the heirs of Thomas Wade and Henry Hunte.

W. F. BRIDGES,
Administrator General.

BRITISH GUIANA—IN THE SUPREME COURT.

In Insolvency.

Re RICHARD WASHINGTON EDWARDS, Insolvent.

A DIVIDEND is intended to be declared in the above matter.

Creditors who have not proved their debts by the 19th day of July, 1902, will be excluded from this dividend.

W. F. BRIDGES,
Administrator General,
Assignee.

BRITISH GUIANA.—IN THE SUPREME COURT.

In Insolvency.

Re JOSE NUNES CORREIA, Insolvent.

A DIVIDEND is intended to be declared in the above matter.

Creditors who have not proved their debts by the 19th day of July, 1902, will be excluded from this dividend.

W. F. BRIDGES,
Administrator General,
Assignee.

BRITISH GUIANA.—IN THE SUPREME COURT.

In Insolvency.

Re JOSE D'MENDONCA, Jnr., Insolvent.

A DIVIDEND is intended to be declared in the above matter.

Creditors who have not proved their debts by the 19th day of July, 1902, will be excluded from this dividend.

W. F. BRIDGES,
Administrator General,
Assignee.

BRITISH GUIANA.—IN THE SUPREME COURT.

In Insolvency.

Re JOAO FIGUEIRA, Insolvent,

A DIVIDEND is intended to be declared in the above matter.

Creditors who have not proved their debts by the 19th day of July, 1902, will be excluded from this dividend.

W. F. BRIDGES,
Administrator General,
Assignee.

BRITISH GUIANA.—IN THE SUPREME COURT.

In Insolvency.

Re JOAO GOMES HENRIQUES, Insolvent.

A THIRD and final dividend is intended to be declared in the above matter.

Creditors who have not proved their debts by the 19th day of July, 1902, will be excluded from this dividend.

W. F. BRIDGES,
Administrator General,
Assignee.

BRITISH GUIANA—IN THE SUPREME COURT.

In Insolvency.

Re MANOEL D'ABREU MACEDO, Insolvent.

A DIVIDEND is intended to be declared in the above matter.

Creditors who have not proved their debts by the 19th day of July, 1902, will be excluded from this dividend.

W. F. BRIDGES,
Administrator General,
Assignee.

BRITISH GUIANA—IN THE SUPREME COURT.

In Insolvency.

Re DONALD A. P. OUCKAMA, Insolvent.

A DIVIDEND is intended to be declared in the above matter.

Creditors who have not proved their debts by the 19th day of July, 1902, will be excluded from this dividend.

W. F. BRIDGES,
Administrator General,
Assignee.

BRITISH GUIANA—IN THE SUPREME COURT.

In Insolvency.

Re DAVID CORNELIUS WILLIAMS, Insolvent.

A DIVIDEND is intended to be declared in the above matter.

Creditors who have not proved their debts by the 19th day of July, 1902, will be excluded from this dividend.

W. F. BRIDGES,
Administrator General,
Assignee.

ADMINISTRATOR GENERAL'S OFFICE,
Georgetown, 4th July, 1902.

THE Undersigned hereby gives notice, that agreeably to the 71st Section of Ordinance No. 8, of the year 1887, he has prepared a List of the Creditors of the undermentioned Estates, whose Claims he has admitted or rejected in part or in whole, and containing also all and sundry other particulars required by the aforesaid Section of the said Ordinance, which Statement will remain open at this Office for the period of one month from this date, for the inspection of all parties interested, in terms of said Ordinance.

W. F. BRIDGES,
Administrator General.

Estate EDWIN H. F. HOOTON, who died in New Amsterdam, Berbice, on 20th July, 1901.

Estate ARTHUR MOORE ABBOTT, who died in Georgetown, on 12th May, 1902.

BRITISH GUIANA.—IN THE SUPREME COURT.

In Insolvency No 2 of 1902.

Re JOHN ALBERT TEIXEIRA, of Shoe Lane, New Amsterdam, Berbice, carrying on business as a merchant, lot 10, Strand, New Amsterdam, Berbice.

NOTICE is hereby given that the abovenamed Debtor, the said John Albert Teixeira, was, on the 12th day of June, 1902, adjudged an insolvent by the Court.

Dated 4th July, 1902.

W. F. BRIDGES,
Administrator General.
Official Receiver.

Digitized by Google

Mining Notice.

FORFEITURE OF CLAIMS.

DEPARTMENT OF LANDS AND MINES.

GEORGETOWN, DEMERARA,
9th July, 1902.

NOTICE is hereby given that the following Claim Licences, which were advertised on 20th May, 1902, and put up for sale accordingly and were not purchased by any person, have been declared forfeited by His Excellency the Governor, and the land included therein is open to location by any person, in accordance with Section 11 (3) of the amended Mining Regulations, 1899, Amendment Regulations, 1901.

FRANK FOWLER,
Acting Commissioner of Lands and Mines.

DISTRICT NO. 1.

No. of Claim Licence.	Name of Holder.	Description of Claim.
2283	H. Dumont & W. A. Douglas	Dieu Merci, Berbice
2284	do.	Do. No. 1, Berbice
2285	do.	Rock, Dieu Merci, Berbice
2286	do.	Dieu Merci, No. 2, do.

DISTRICT No. 2.

1745		J. A. McDonnell	Accourie, Ackawhana, Essequebo.
1459		R. Stevens	Bad Friend, Konawak, Potaro.
2024		Sarah Taite	Dieu Merci, Konawak, do.
422	N.R.	H. M. Chapman	Mariabba, Appaparu, Demerara.
2256		E. Higgins	Content, Konawaruk.
2351		F. N. Ferreira	Barhead Flat, Omai, Essequebo.
2350		B. Dublin and S. Boyer	Mizpah, Madia, Potaro.
2583		J. and J. Mascoll	Little Trial, Konawaruk.
2423		F. L. de Poalitte	St. Elmo, Essequebo.
2512		C. Trim	Handrail, Madia, Potaro.
2574		M. D'Abreu	Los Angos, Essequebo.
2544		H. Edwards	Trial, Ravine, Potaro.
2545		do.	Three Friends, do.
2694		Isaac Webb	Charity, Madia, do.
2023		E. Lawrence and J. E. Williams	Chance, Konawaruk.
1575		J. and C. Benjamin	Rose, Minnichaha, Konawaruk.
131	O.R.	D. J. J. O. Low	Becca Hill, Potaro.
1930		Wm. Ross	Madia Flat, do.
1717		do.	Crabwood, Madia, do.
460	N.R.	S. Williams	Success, Minnichaha, Konawaruk.
461	"	do.	Good Hope, do. do.
817	"	do.	Trial, do. do.
411	"	W. Solomon, L. Tappin and E. McPherson	Content, Konawaruk.
2687		J. Hunte	I Alone, do.
1573		T. Octave	Trial, Madia, Potaro.
1803		C. Benjamin	James, Essequebo.
2680		Alfred Beaton	Passover, Madia, Potaro.
2686		S. S. de Freitas	Saint Hope, Konawaruk.
2850		J. Soromon and L. Romain	Pour Voyeuse, Komako Hole, Essequebo.
2849		T. Hatile and M. J. Gonsalves	Last Trial, Akawhanna, Essequebo.
2421		T. E. Cain	Rose, Minnichaha, Konawaruk.
433	N.R.	R. Semple and G. Thompson	Warridie, Konawaruk.
152	O.R.	G. W. Wilson	Try Again, Minnichaha, Konawaruk.
1594		B. and J. McCalmont, J. Thompson and A. Perreira	John, Minnichaha, Konawaruk.
441		J. Springer	John, do.
427	N.R	T. B. Springer	Crabwood, do.
1956		H. N. Bascom	St. Marie, Mowassie do.
2793		J. Applewhaite and M. Fernandes	Stone, Tiger, Potaro.
301	N.R.	Mary King	Providence, Hiawah, Essequebo.
976	O.R.	J. A. Wilson	Madia, Potaro.
277	N.R	R. Sealey	Mizpah, Madia, Potaro.
1401		B. Marks, E. Dugal and L. Nicholas	Verbena, Wiueperu, Konawaruk.
2990		C. Wills and J. Williams	Ultimo, Tiger, Potaro.
1955		M. Joseph	Matabo, Konawaruk
1599		T. Arthur	Perseverance do.
2806		John Pilgrim	Do. do.
2807		H. Richmond	Trial, do.
1959		J. E. Brathwaite	Experience, Madia, Potaro.
112	N.R.	A. Van Leeuwarde	Bushmaster, Akawhanna, Essequebo.
1571		J. Leeflang	Sophia, Konawaruk.
1947		S. A. Dardier	Crabwood, Konawak, Potaro.
1063		W. Billieson	Grace, Konawaruk.
1057		A, B. Brown	Road View, Madia, Potaro.
283	N.R.	D. A. Nedd	Brittannia, do. do.
2018		M. H. Adams	Brown Pigeon, do. do.
423	N.R.	J. N. Sam	Chloe, Minnichaha, Konawaruk.
1456		J. Adams and A. Greene	Dove, do.
2917		Thos. White	Goodfriend, Konawak, Potaro.
421	N.R.	F. A. Smith	Sand, Potaro.
2913		E. A. Merriman and R. Pollard	Fair View No. 2, Konawak, Potaro.
2915		Thos. Rich	Lily, Konawak. do.
1460		M. Francis	Gold Bead, Minnichaha, Konawaruk.
1230		C. A. Charles	Good Heart, Konawaruk.

Digitized by Google

FORFEITURE OF CLAIM LICENCES—(CONTINUED.)

DISTRICT No. 2—(CONTINUED.)

No. of Claim Licence.	Name of Holder.	Description of Claim.
3049	G. F. Downer	Virdie, Konawaruk.
2900	H. N. Armstrong	Lavinia, do.
2908	J. N. Lewis	Dagmar, Madia, Potaro.
2909	Do.	Firefly, do. do.
2914	S. R. Nelson	Do. do. do.
2918	John Wilson	Flat, do. do.
1958	H. M. Chapman	Trial, Konawaruk.
1748	J. Richards	Just, do.
501 N.R.	W. A. Shaw and H. Carter	Adventure, Konawak, Potaro.
1461	A. Van Leeuwaarde	Waracabra, Supuruni, Essequebo.
3002	M. I. Arther	A. & A., Konawaruk.
3008	J. A. McLean	Trial, Madia, Potaro.
3010	Isaac Webb	Mutual, Madia, Potaro.
3007	E. Clarke	Konawak, Potaro.
3050	S. Paul and J. Rodrigues	Try Again, Konawaruk.
3114	J. Ferreira and M. Fernandes	Turtle, Tumatumari, Potaro.
3116	E. E. McCalman	Minniehaha, Konawaruk.
3143	T. A. and J. F. Saul	Brothers, Konawaruk.
3073	J. E. Pickett and E. Christmas	Ebenezer, Konawaruk.
3074	F. Scuffling and R. Goring	Rockstone, Minniehaha, Konawaruk.
3075	Isaac Lynch	Bristle, Konawak, Potaro.
3076	E. A. Merriman and R. Pollard	Fair View, Konawak, Potaro.
3259	E. Boodie	Rock Hill, do.
3115	David Marcus	Try Best, Madia, do.
3003	Bunyan and McKenzie	Cow, Madia, Potaro.
3192	J. L. Halley	Better Hope, Minniehaha, Konawaruk.
3140	Geo. Hope	In Hopes, Konawak, Potaro.
3141	E. Rodney	Blufton, do. do.
3142	V. P. Rose and H. Chichester	Charity, do. do.
3190	E. Hinds and C. Correa	Good Luck, Minniehaha, Konawaruk.
3191	C. Dalton	Mabel, Madia, Potaro.
3232	Verasawmy and H. Major	Unity, do.
3233	do	Choice, do.
3234	do	Madia, do.
3235	do	Mabiri, do.
3236	do	Bothwell, do.
3237	do	Hopeful, do.
3238	do	Try me, do.
3239	do	Chance, do.
3240	do	Fatal, do.
3241	do	Charity, do.
3242	do	Labarria do.
3243	do	Tiger, do.
3244	do	Ruth, do.
3380	Geo. Soltau	Alpha, Komako Hole, Essequebo.
3379	do.	Quarta, Omai, Essequebo.
3381	do.	Tercera, do. do.
3442	S. McPherson	Konawaruk, do.
3488 to 3490	A. Skeoch	Tiger, Potaro.
3483	T. A. Drakes, E. King & W. Major	Last Chance, Greenheart, Potaro.
3574	P. & J. Savory	Margaret, Konawaruk.
3571	J. A. McDonnell	Blessing, Akawhanna, Essequebo.
3572	J do.	do. do.
3573	do.	do. do.
3324	. Duggin, W. Robertson & G. & R. Loncke	Chance, Konawaruk.
3322	J. A. Barker & J. A. Lawrence	Daughter, Wineperu, Konawaruk.
3438	J. Croney	Konawak, Potaro.
3241	Amelia Gittens	Leather, Konawak, Potaro.
3443	Ed. Rodney	Rosvail, do. do.
3479	W. Bostic & E. Adonis	Rose, Madia, do.
3566	Robert Cruickshank	Hopeful, Konawaruk.
3485	F. M. January	Kitty, Omai, Essequebo.
3486	John Murray	Primrose, Tiger, Potaro.
3564	Alice Boston	do. do.
3481	do.	do. do.
3482	C. Murray & R. Cole	Love, do. do.
3758	H. N. Bascom	St. Marie, Akawanna, Essequebo.
3612	M. J. Nunes	Esperança, Wineperu, Konawaruk.
3613	Wm. Vaughan	Black, Konawak, Potaro.
3614	J. N. Wade	Perseverance, Minniehaha, Konawaruk.
3811	E. M. Rogers	Morning Star, Konawaruk.
3636	Thos. Aaron	Try Again, Minniehaha, Konawaruk.
3685	Richard Osborne	Sugar, Madia, Potaro.
3684	Jos. Jones	Madia Flat, do.
3682	H. Barclay	Esek, Konawak, do.
3759	E. Dan & S. Morris	Madia Flat, Potaro.
3761	E. F. McGusty	Truly, Konawak, Potaro.
3802	J. Aganard & T. Grant	New La Providence, Madia, Potaro.
3803	E. Clement	Adventure, do. do.
3804	Thos de Castro	St. John, Konawak, do.
3805	Geo. H. Jones	Shiribaro, do. do.
3806	do.	Do. do. do.
3807	do.	Do. do. do.
3808	do.	Do. do. do.
3809	do.	Do. do. do.
3810	McLaren Morgan	Madia Flat, do.
3835	W. Bostic & E. Adonis	Disturb me not, Madia, do.
3836	W. A. Holder	Curiosity, Konawaruk.
3837	do.	Do. do.
3838	J. Lesperance & P. Honoray	Wisdom, Madia, Potaro.
3945	C. H. Evelyn	Harquebus, Konawaruk.
4038	J. Marshall, A. Poyer & P. Henry	Stone, Madia, do.
3637	Antonio Frank	Ladysmith, Potaro.

Digitized by Google

FORFEITURE OF CLAIM LICENCES—(CONTINUED.)

DISTRICT No. 2—(CONTINUED.)

No. of Claim Licence.	Name of Holder.	Description of Claim.
4039	J. B. Shaw & J. Van Buckle	Charity, Turtle, Madia, Potaro.
4102	J. N. Gibson, P. Archer & T. Ferguson	Tiger, Potaro.
4103	Samuel Byer	Trial, Tiger, Potaro.
4104	S. Clarkston & P. Ross	Success, do.
4270	N. Bunting & B. Best	Endeavour, Konawaruk.
4278	W. Major, D. Major, F. A. Drakes and J. Fitz Brown	Good Hope, Greenheart, Potaro.
4271	do.	Water lily, do.
4272	do.	No Good, do.
4273	do.	Turtle, do.
4274	do.	Annandale, do.
4275	do.	do. do.
4276	do.	Carbon, do.
4277	do.	Good Hope, do.
4196	C. A. McKenzie, J. Andrews & G. Williams	Just in Time, Konawaruk.
4199	C. H. Tempro	Try Best, Potaro.
4200	do.	do.
4370	Wellington Peters	Dispute Hill, Minnichaha, Konawaruk.
4375	H. M. Woodroffe	Trial, Komako Hole, Essequebo.
4374	Joseph Simon	Indianna Hill, Tiger, Potaro.
4913	James Bruce	Faith, Konawaruk.
4419	Thos. de Florimont	Intime, Komako Hole, Essequeboo.
4222	J. Lashley	John, Monassie, Konawaruk.
4246	Chas. Bernard	Konawak, Potaro.
4249	Robt. Johnson	Sand, Minnichaha, Konawaruk.
4250	Isaac Webb	Sundae, do.
4555	Chas. Ferguson	Two Brothers, Konawaruk.
4573	J. A. Duggin	Mizpah, do.
4372	Theo. Smith	Hope, Wineperu, Konawaruk.
4571	J. C. T. Andries	Escort, Konawaruk.
4673	S. Goliath and C. Ford	Faith, do.
4678	J. H. Welch	Bantam, Madia, Potaro.
4671	J. W. Browne	First Chance, Komako Hole, Essequebo.
4676	M. E. McKenzie	Rose, Essequebo.
4503	Geo. H. Jones	Endeavour, Essequebo.
2448	N. W. Alves and C. Melville	Upper Adourie, Konawaruk.
957	F. Thomas and R. J. Webb	Elsidor, Omai, Essequebo.
2692	W. Sidney and H. Simon	Friendship. Konawak, Potaro.
2693	do.	Do. do. do.
2689	W. Vaughan and S. A. Merriman	Skull, do. do.
2690	do.	Elizabeth, do. do.
4751	James Osborne	Transvaal Hill, Comacho Hole, Essequebo.
4752	do.	Do. do.
4742	J. P. Vieira	Passover, Labba & Maam, Konawaruk.
4743	do.	Do. do.
4672	Henry Barclay	Endeavour, Konawak, do.
4677	Wm. Rodney	Perseverance do. do.
4830	Elijah Clarke	L'Esperance, Konawak, Konawaruk.
4831	do.	Do. do.
4912	George Seltau	Segunda, Komako Hole, Essequebo.
5059	E. Taite and D. Nedd	Madia Flat, No. 1, Potaro.
5061	do.	Do. No. 3, do.
4975	C. McKenzie	Morudie, Conawarook
5020	D. Greene, A. Sobers and A. Archer	Hope, Essequebo.
5021	do.	Charity, do.
5024	J. McArthur	Blanche, Conawarook.
5109	J. W. Browne	Truth, Supuruni, Essequebo.
5108	W. C. Elliott	Malgre Tout, Konawarook.
5141	J. B. and R. Fraser	Joseph, Minnichah, Conawarook.

DISTRICT NO. 3.

97	Turton and Stoute	Victory, Puruni.
81	N.R. C. A. Charles and E. A. Phillips	Sand, Puruni.
2147	J. G. Oudkerk	Myrtle, Mara Mara, Puruni.
1373	J. A. Gomes	Mizpah, do. do.
2149	Shaw and Carter	Cantell, Strong Hope do.
2231	Frank, McDerby and Cadogan	Eve, do.
2230	S. A. Booker and S. & J. Douglas	Sand Tiger, do.
2228	Le Blanc and Peters	In Hope, Akawar, do.
2348	J. and R. Reid	Hope, B.G. Landing do.
2349	do.	do. do. do.
2235	London, King and Stoffles	Triumph, Puruni.
2234	A. Thorne and J. P. King	Snake, do.
2396	J. H. Lashley	Epenui, Unknown, Mazaruni.
2428	Jno. Greenidge	Dove, Manicole, Puruni.
2429	J. Williams and A. Schultz	Game, Puruni.
2430	Wood and Wood	Deer, Burgomaster, Puruni.
2465	Hamilton and Medford	Rose, Tiger
2486	Charles Alman	Athletic, Annakura, do.
2500	A. Lashley	At Last.
2517	H. M. Chapman	Trial, Mara Mara, do.
2920	E. Applewhaite	Hope, do.
2532	W. Barker and R. Forbes	Forty Miles, Mara Mara, Puruni.
2651	H. M. Chapman	Rosa, Jackass Landing, do.
2534	Thomas Davis	Try, Chinese, do.
2536	A. Pole and I. Emanuel	Huis t' Dieren, Mazaruni.
2659	A. and S. Luckie	Friend, Puruni.
2549	C. A. Douglas and I. D. Slow	Labba, do.
2652	J. Cameron and T. Cameron	Intime do.

Digitized by Google

FORFEITURE OF CLAIM LICENCES—(CONTINUED)

DISTRICT NO. 3—(CONTINUED.)

No. of Claim Licence.		Name of Holder.	Description of Claim.
2932		W. Barker & R. Forbes	Forty Miles, Mara Mara, Puruni.
2874		H. A. North	Discover, Oko, Puruni.
1472		T. W. & S. Dey	Fortude, Akawar, Puruni.
1475		E. Yetteau	Strong Hope, do.
2703		M. Nascimento	Chestnut, do.
890		C. A. Charles & E. A. Phillips	Mara Mara, do.
2802		Joseph Hoppie	Faith, Barnard's Landing, Puruni.
2800		J. Douglas & G. Benjamin	Faith, Barnard's Landing, Puruni.
2813		A. Nicholas	Prosperity, do.
695	O.R.	B. R. J. & S. Peters	Bow Belle, do.
2698		S. A. Dey	Passover, Strong Hope, do.
2027		T. C. Venture	Dove, Chinese do.
1012	O.R.	T. A. Slowe	San Lawa, do.
603	N.R.	J. Wilson & C. & E. Dennis	Faith, Mara Mara, do.
2679		J. & R. Reid	Hope, do.
2810		J. S. Childebert	Venture, Anakura do.
2811		J. A. Gomes	Dispute, do.
1897		G. A. Dey	Trial, Peters' Landing do.
2809		P. A. & S. E. Greene & J. Allen	Faith, Barnard's Landing do.
969	N.R.	J. Spencer	Chance, Caburi, Mazaruni.
1371		Jones, Stout & Baird	Blessing. do.
1847		I. A. Croker & S. Fattal	Intime, Chinese, Puruni.
1478		J. H. Linton & J. Wilkinson	Last Time, Burgomaster, Puruni.
1010	O.R.	A. J. Stephens	Last Chance, Taparow, Puruni.
1892		R. McInroy & A. Watson	Corial, Kaburi, Mazaruni.
1184-85		J. Cummings & Parris	Charity, Faith, Puruni.
2025		J. Somerset & J. Adams	Rock, do.
320	N.R.	J. Beckles & T. Monker	Amy, Barnard's Landing, Puruni.
134	N.R.	M. & T. Elliott	Light, Strong Hope, Purini.
2919		W. Anderson	Intime, Tiger, Puruni.
140	N.R.	E. Jameson & C. Mars	Trial, do.
2029		J. N. Parris & S. T. Conway	Chance, Lion do.
1829		E. L. Harvey & J. Campbell	Goodfaith, Barnard's, Puruni.
2854		S. Mars, A. Fredericks & J. Welcome	Dove, Puruni.
2855		W. Jackman & J. Ford	Trial, Puruni.
2878		D. C. A. Withers	Deer, Anakura, Puruni.
2929		J. A. McDavid	Lion, Barnard's Landing, Puruni.
2928		do.	Crystal, do. do.
2922		J. Douglas & G. Benjamin	Faith, Tiger do.
1195		J. James	Dry Faith, do.
1192		S. Laville	St. Emily, Taparow do.
604	N.R.	T. Garvin	Pick up, Jubilee do.
321		R. Ferguson	By the Grace, Burgomaster, do.
463		M. O. Rodney	Taparow, do.
1189		J. Baptiste	Charity, Tiger, Puruni.
4559		A. Fairbairn	Endeavour, Mazaruni.
4560		R. J. Peters	Eunice, Chinese, Puruui.
4562		Thos. Walters	Chow Chow, Jubilee, Puruni.
4727		M. R. Rodney	Rock, Tiger, Puruni.
4978		E. Applewhaite	Hope, Kaburu, Mazaruni.
4063		J. Roberts, W. John & Nelson	Kaburi, Mazaruni.
5089		Dawson, Cummings & Kewley	Rattlesnake, Jackass Landing, Puruni.
5062		James Campbell	Flower, Anakura, Puruni.
5064		J. A. Livingstone	Adventure, do.
5065		W. McDavid	Pearl, Chinese, Puruni.
5143		James Wilson	Mercy, Puruni.
1768		A. & W. Mentore	Dove, Tiger, Puruni.
1271		J. A. Gomes	Milly, Jackass Landing, Puruni.
1896		H. M. Chapman	Seaver, Tiger, Puruni.
3059		Samuel Pollard	Intime, Jubilee, Puruni.
2926		W. A. Roach, J. A. Rose, S. A. Frank and N. Scarder	Rock, do.
2925		W. C. Elliott	Powis, Tiger do.
1848		Forbes & Co.	Children's Bread, Tiger, Puruni.
2030		H. M. Chapman	Crabwood, Kaburi, do.
1373		J. A. Gomes	Mizpah, Mara Mara, do.
3016		L. Christiani	Contention, Mara Mara, Puruni.
1725		H. M. Chapman	Charity, Barnard's Landing, Puruni.
1896		do.	Seaner, Tiger.
968	N.R.	do.	Sophia, Mara Mara.
3084		C. A. Patterson	Millicent, Chinese, Puruni.
3085		J. Parris	Faith, Mara-Mara, do.
3120		M. J. de Freitas	Rock, do.
3246		R. & R. Reid	Charity, do.
3229		A. Knights	Old Granny, Mara-Mara, Puruni.
3230		do.	In Luck, do. do.
3227		G. Henry & W. Davidson	Troy Rock, do. do.
3228		P. Fordyce, R. Hamer & J. Griffith	Verona, do. do.
3247		J. A. Taylor	Daisy, do. do.
3249		N. Williams	Daisy, do. do.
3231		S. Laville	Rock, do. do.
3248		T. C. Venture	Chinese, do. do.
3226		S. A. Adams & C. Britton	Monicole, do. do.
3414		James Wharton	Why Not, Chinese, do.
3450		R. J. Appin & D. E. Daly	Charity, Kaburi, Mazaruni.
3453		E. Rowley	Charity, Mara-Mara, Puruni.
3445		J. Edwards, A. George & J. Campbell	Unity, do. do.
3532		J. D. Stephen	Hope, do. do.
3530		F. McKey & W. Kitt	Trial, Strong Hope, do.
3533		J. McD. Williams	Hope, Barnard's Landing, Puruni
3531		Jos. Ralph	Trial, Mara-Mara, do.
3451		Henry Furry	Rose, Mara Mara, Puruni.

Digitized by Google

FORFEITURE OF CLAIM LICENCES—(CONTINUED.)

DISTRICT No. 3.—(CONTINUED.)

No. of Claim Licence.	Name of Holder.	Description of Claim.
3529	P. A. Green	Faith, Bernard's Landing, Puruni.
3581	A. Shabler, J. N. Robert and J. Straghn	Rose, Chestnut, Chinese, do.
3274	S. A. Forrester & A. Fraser ...	Trial, Jubilee, do.
3275	do. ...	Try Again do.
3278	T. A. Slowe	Sand, Iawa, do.
3281	Thomas Theodore	Buda, do.
4668	Watson, Thompson & Jones ...	Maiden Blush, do.
3380	M. Huggins	Trial, do.
3577	S. A. Day	Do. do.
3579	A. Fairbairn...	Try me, do.
3576	M. Crichlow & E. Williams ...	Shell, do.
3619	J. Frank & J. McDerby ...	Eve, Anakura, do.
3618	A. F. Jones & R. D. Field ...	Perseverance, Chinese, do.
3452	Benjamin Hall	Try, B.G., do.
3739	James Shallow	Poor Faith, Jubilee, do.
3615	S. A. Adams & C. Britton ...	Manicole, Anakura, do.
3816	Phillip Jones	Good Hope, Morabici, Mazaruni.
3814	R. J. Appin	Ohio, Kaburi, do.
3643	A Cadogan & A. Mordle ...	Marabunta, Anakura, Puruni.
3815	J. Gainsfort, F. A. Proctor & G. Case	Hill, Morabiscie, Mazaruni.
3840	J. Gainsfort, G. A. Proctor & G. Case	Try, do. do.
3737	T. Ellis & A. Daniel	Faith, Puruni.
3906	A. De Waarder & J. Alfred ...	Diamond, Puruni.
4081	Scipio Prospere	House, Chinese, Puruni.
4115	Adelaide Hamilton	Affiance, Mara Mara, Puruni.
4114	do.	do. do.
3956	James Braithwaite	Chance, Old Granny, Mara Mara
3958	Prescilla Henry	Troth, do. do.
3957	do.	Freedom, do. do.
4032	J. Smith & W. Roberts ...	Unity, Tiger, Purnni.
4041	W. Edwards & W. Dowden ...	Perseverance, Mara Mara.
3915	James Skeete	Dog Flea, Chinese, Puruni.
4208	J. Brathwaite	Troth, Old Granny, Puruni.
4209	do.	do. do.
4210	do.	do. do.
4223	Prince McGarrel	At Last, do.
4224	do.	Ezcelsior, do.
4225	F. F. Sam	Trial, Anakura, Puruni.
4561	J .Simmons	Pearl, Ceinese, do.
4679	J. Alstrom & H. Monker ...	Bell, do.
4120	B. White	Blood, Mara Mara, Puruni.
4400	Simon Wills...	Hopeful, Kaburi, Mazaruni.
4207	Chas. Haynes	In View, Chinese, Puruni.
4420	Jarres Frank	Remorse, Mara Mara, do.
4521	Ellen Simon...	Trial, Kaburi, Mazaruni.
4251	. Phillips & S. J. Beaton ...	Still-in-Hope, Peters, Puruni
4252	J. Wilson & E. Dennis... ...	Faith, B. G., Puruni.
4254	G. Nurse	Trial, Mara Mara, Puruni.
4557	J. Isaacs & J. Adams	Shell, Puruni.
1893	C. Mitchell	Consolation, Tiger, Puruni.
2875	E. Rowley	Charity, Barnard's Landing, Puruni.
2696	M. Bascom	Warracabra, Puruni.

DISTRICT No. 4.

2061	C. A. Welch...	Warracabra, Wyamu, Cuyuni.
1112	Joseph Haywood	White, Groete Creek.
575 N.R.	S. E. R. Forbes	Wyamu, Cuyuni.
2152	S. C. Elcock...	White, Groete Creek.
2155	A. Parks	Good Faith, Quartstone, Cuyuni.
2055	Thos. Benjamin	Star, do. do.
653 O.R.	B. Phillips	White, do. do.
2064	J. Hunte	Do. do. do.
322 N.R.	J. A. Gomes...	Elizabeth, Devil's Hole, Cuyuni.
2058	W. A. Shaw & H. Carter ...	Bird- Oko, Cuyuni.
2057	Nestor, Langhorne & Campball ...	Tiger, Arawak, Matope, Cuyuni.
654 O.R.	B. Phillips	White, Groete Creek.
2166	A. Grant	Fish, Oko, Cuyuni.
2164	Samuel, Wills & Hector ...	Faithful, Oko, Cuyuni.
2249	C. Robinson	Faith, do.
2340	P. C. Thompson	Lena, Aramu, Cuyuni.
1160	J. Layne	Chance, Malgre Toute, Cuyuni.
2239	J. & J. Willis & S. Benn ...	Good Faith, Aramu do.
2331	W. A. Harry	Thanksgiving, Oko, do.
2326	J. T. Thomas	Crocodile, Oko, do.
2328	J. & T. Gaskin	Rosa, Aramu, do.
2320	Vangenderen & Shaw	Luck, do. do.
2432	J. A. Gomes...	Pole, do. do.
2434	C. A. Welch...	Chance, Devil's Hole, do.
3821	S. Prince	Cecilia, Devil, do.
2295	W. A. Shaw & H. Carter ...	Trial Copang, Cuyuni.
2397	W. P. Browne	Dispute, Aramu, do.
2456	W. Lewis & R. P. Nedd ...	White, Groete Creek.
2321	A. Cudjoe	Pizaro, Oko, Cuyuni.
2325	J. F. Dunbar...	Honey, Aramu, Cuyuni.
2329	John Grenion	Kate, Oko, Cuyuni.
2333	J. M. Prince & S. Jackson ...	Kimberley, Aramu, Cuyuni.
2337	A. Prospere...	Rosa, do.
2366	Wm. Langevine	Passover, do.
2399	D. Shepherd & J. Nathaniel ...	Plimper, Oko, do.
2401	C. & S. Ross	Rose, Arumu, do.

Digitized by Google

FORFEITURE OF CLAIM LICENCES—(CONTINUED.)

DISTRICT NO. 4.—(CONTINUED.)

No. of Claim Licence.		Name of Holder.	Description of Claim.
2468	...	T. Kerr	Arawak, Matope, Cuyuni.
2469	..	W. Benjamin	do. do.
2472	...	Cadogan & Schweirs	Arawak, Matope, Cuyuni.
2490	...	Campbell, Richmond & Durant ..	Rose, do.
2555	...	P. McPherson & W. Ross ...	Margaret, Aramu, do.
2554	...	do. ...	Success, do. do.
2520	...	Victoria Fredericks	Paper Parcel, Kopang, Cuyuni.
2585	...	F. & D. Brathwaithe	White, Groete Creek.
2525	...	Joseph Joyce	St. George's, Cuyuni.
2526	...	J. Nickerson & R. Primo ...	Charity, Oko, do.
2543	...	S. A. Powell & A. Yearwood ...	Good Success, Groete Creek.
2537	...	J. Adams & R. Fredericks ...	Stone, Arawak, Matope, Cuyuni.
2538	...	D. D. Hendricks	Marabunta, Aramu, do.
2540	...	R. Pellew	Stone, Arawak, Matope, do.
2708	...	S. E. R. Forbes	Review, White, do.
2556	...	S. & J. Todd...	Better Hope, Oko, do.
2551	...	J. Elias	No. 5, Oko, do.
2553	...	J. C. Sumner & J. Lucas ...	Victoria. do.
2552	...	T. Leander & L. Punch... ...	Trial Oko, do.
3622	...	J. Johnson & J. Trotman ...	Bell Bird, White, Groete Creek.
1378	...	G. Chung	Lily, White, do.
253	N.R.	E. White and G. Deane ...	Prosperity, White, do.
636	O.R.	B. Barlow & J. Neblett ...	White, do.
1135	.	Austin & Foderingham... ...	Do. do.
194	N.R.	Alexander & Hopkinson ...	Washover, White, do.
1514	...	A. Grant	Oko, Branch, Cuyuni.
2576	...	A. Lammie	Strong Hope, Aramu, Cuyuni.
2847	...	S. J. Beaton...	Oko. do.
2044	...	E. Jordan & G. Eastman ...	Victoria, Wariri. do.
2887	...	. A. Richards	Labaria, Devil's Hole. do.
2888	...	do.	Do. do.
2709	...	R P. Nedd	Tortoise, White, Groete Creek.
2889	...	R. Robinson & J. Pendleton ...	Trial, St. George's, Cuyuni.
1343	...	F. Coppin	White, Groete Creek.
2706	...	T. M. Duke & G. Bourne ...	Hope, Aramu, Cuyuni.
122	N.R.	J. T. Thomas	Rose, Oke, do.
1898	...	M. & T. Smith and J. M. Belgrave	Passover, Aramu, Cuyuni.
1481	...	M. Cayenne...	Arawak, Matope, do.
1146	...	John Hubbard	Honey, Aramu, do.
1147	...	do.	Do. do. do.
2643	...	Jos. Callender	Chance, Quartz Stone, Cuyuni.
510	N.R.	Haywood & Brathwaithe ...	White, Groete Creek,
2814	—	A. Adams & E. George... ...	Do, do.
1884	...	J. A. Gomes...	Lena, Perseverance, Cuyuni.
1904	...	T. E. Jack	Poor of the Floor, Perseverance, Cuyuni.
490	N.R.	J. Jessamy	Intime, Aramu, do.
2575	...	J. King & L. Reid	Charity, Oko. do.
450	N.R.	P. S. Austin...	Oko, Cuyuni.
1885	...	H. Collins & W. Cooper ...	Trial, Oko, Cuyuni.
2045	...	T. Grant	Trial, Oko, Cuyuni.
155	N.R.	E. A. Jack	Sisters, Lena, Aramu, Cuyuni.
2890	..	R. Robinson & J. Pendleton ...	Trial, St. George's, Cuyuni.
840	N.R.	L. H. Maison	Camoodie, Aramu, do.
1552	...	C. Davis	Rose, Sprostons' Landing, Cuyuni.
720	N.R.	J. Lewis	Chance, White, do.
908	...	J. Bowen & P. H. Maynard ...	Prince, Wyamu, do.
2054	...	Cupido, Campbell & Dover ...	Water Lily, Oko, Cuyuni.
1379	...	D. Shepherd & J. Nathaniel ...	Perseverance, do.
1157	...	J. Berridge	St. Mary, do.
1535	...	R. Hopkinson	Faithful, St. George's, Cuyuni.
1536	...	do.	Shell, do. do.
732	...	M. Martin	Oko, Perseverance, do.
772	...	do.	do. do.
617	...	J. Bishop	Sometime, Tiger, Mariwa, do.
166	...	G. Staunton, A. James & T. Williams	Crab, Sproston's Landing, do.
2942	...	Joseph Joyce	St. George, Quartzstone, do.
1900	...	J. Allicock	Crab, White, Groete Creek.
2937	...	J. Boyce & M. Haywood ...	White, Groete Creek.
1906	...	S. Mayers & A. Pilgrim ...	Himara, White, Cuyuni.
1849	...	D. N. Cummings & J. Tello ...	Charity, Aramu, Cuyuni.
1851	...	J. A. Mentore	Johanna, Oko, do.
790	...	W. A. Semple	Aramu, do.
2953	...	B. Wills	Standard, Oko, do.
2746	...	J. Edward, A. George & J. Campbell	Prosperity, Oko do.
601	O.R.	A. George, J. McGarrell & J. Bennett	Triumph, Warari do.
724	...	Felix Ross	Hope, do.
1509	...	G. R. Stevenson & J. G. Rocha ...	Saccarara Point, Essequebo.
3092	...	G. R. Harrison	Saxacalli Point, Essequebo.
1500	...	J. Adams & J. Teixeira ...	Again, Cuyuni.
2992	...	J. A. Rose & S. Caesar ...	May Blossom, Aramu, Cuyuni.
737	...	F. A. Favier	Mora, Wyamu, do.
2886	...	Thos. Pollard	Oko, do.
2881	...	J. Benjamin	Arawak, Matope, do.
2882	...	James Benjamin	Arawak, Matope, do.
2885	...	H. O. James & A. Grant ...	Josephine, Oko, do.
918	...	R. Trotman	Hope, Aramu, do.
2940	...	J. & M. Burnham	Perseverance, Quartzstone, Cuyuni.
2943	...	J. Morris	Faith, St. George's, Cuyuni.
2843	...	T. B. Jones	Finch, Oko, do.
2949	...	Jos. Taylor	Charity, Aramu, do.
1899	...	J. Hill	Black, White, Groete, do.
2994	...	S. E. R. Forbes	Consideration, Jordan, do.

Digitized by Google

FORFEITURE OF CLAIM LICENSES—(CONTINUED.)

DISTRICT No. 4—(CONTINUED.)

No. of Claim Licence.	Name of Holder.	Description of Claim.
1966	A. Croal	White, Groete Creek.
778	W. H. Goring	Lena, Aramu, Cuyuni.
1822	J. A. Gomes	Charity, Oko, Cuyuni.
1142	H. M. Chapman	Sunfish, Aramu, do.
1733	do.	Rose, do. do.
1903	do.	Trial, do. do.
1132	do.	do., Oko, do.
128	A. R. Webber	Crab, Kopang, do.
246	W. A. Shaw & H. Carter	Manodosh, Aramu, do.
2158	G. Mayers	Rose, Devil, do.
641	A. C. G. Blair	Serpent, Oko, do.
669	J. A. Gomes	Lakey, Aramu, do.
703	W. A. Shaw & H. Carter	Trial, do. do.
756	S. E. R. Forbes	St. George's, White, do.
742	G. N. Harris	Perseverance, Aramu, do.
1496	W. A. Shaw & H. Carter	Mabel, White, do.
2033	L. Allicock	Trial, Groete Creek.
3064	A. Jupiter	Hamara, White, Groete Creek.
3062	T. A. & A. A. Alves	Intime, Timothy, Cuyuni.
3096	F. J. Mitchell	Blood, Cuyuni.
2935	John Alleyne	Adventure, Wyamu, Cuyuni.
2951	Louisa Trotman	Intime, Aramu, Cuyuni.
2952	A. Washington	Standard, do. do.
2093	John Hubbard	Mazaruni, Aramu, do.
742 O.R.	A. R. Webber	Deer, Kopang, do.
2995	J. C. Lovell & F. A. Yearwood	Himara, Quartzstone, Cuyuni.
3129	Wm. Jessamy	Black, Groete Creek.
3126	S. Boyer, H. Dublin and Fitz Boyce	Trinity, Wyamu, Cuyuni.
3124	T. Bellamy	Rose, Wyamu, Cuyuni.
3155	A. Gill and C. Piper	Excelsior, Womapu, do.
3156	Do....	Do. do.
3154	Do....	Charity, do. do.
3159	Emily Gill	Look out do. do.
3153	A. Edwards	Trial, Aramu, Cuyuni.
3034	Mary Boston	Mary, St. John's, do.
3035	T. Laurence and J. Barnwell	Charity, Oko, do.
3036	W. A Semple and J. W. Duke	Blood, Aramu, do.
3037	Do.	Chance, do. do.
3038	P. M. Sampson and E. S. Fryer	Trial, do. do.
3040	J. Hercules and Isaluck	Oliver, Oko, Cuyuni.
3170	M. E. Lester	In Hope, White, Cuyuni.
3174	W. Robinson	Fate, Wyamu, do.
3251	J. A. Proffitt...	
3250	J. S. Coelho	Rockstone, Wyamu, do.
3091	P. and A. George and G. Williams	Charity, Aramu, do.
3095	L. H Maison	Nugget, do. do.
3150	E. Phillips and A. Austin	Shell, Oko, do.
3148	J. W. A. Albert	Providence, Aramu, do.
3175	James Tappin	Hope, do. do.
3158	J. P. Grenada	Blessing, Oko, do.
3176	T. E. Williams	Patience, Quartzstone, Cuyuni.
3160	G. N. Harris...	Klondyke, Aramu, do.
3173	S. R. Nelson	Intent, Quartzstone, do.
3294	Thomas Mapp	Better Hope, Aramu, do.
3128	P. M. Sampson and E. S. Fryer	Elsie, do. do.
3416	J. Phillips, J. T. Bishop and W. Eastman	Charity, Wyamu, Cuyuni.
3474	G. A. Hart	Shell, White, do.
3535	M. Borthwick	St. Mathias, Quartzstone, Cuyuni.
3536	do.	Virginia, do. do.
3541	James Murray	Turtle, White, Groete Creek.
3290	Peter Horsford	Perseverance, Black, do.
3593	G. Porter & C. Ziglar	Crab, White, Cuyuni.
3582	Caesar Alvis...	Espoir, Aramu, do.
3285	J. Bowel, P. Lymue & T. Pitt	Wariri, do.
3286	Jonathen Deane	Gold Bead, Aramu, Cuyuni
3287	James Daniel	Matilda, Oko, do.
3288	J. & G. Eastman	Victoria, Wariri, do.
3289	Jos. Glasgow	Lena, Aramu, do.
3291	Saml. Headecker	Expectation, Aramu, do.
3293	W. Jemmott & E. Yard	Trial, Lena, do. do.
3295	A. C. & T. C. Muncker	Chance, do. do.
3296	J. Punch	Faith, Oko, do.
3297	Jas. Waldron	Sometime, Mariwa Hole, Cuyuni.
3584	S. A. Smith & A. Barrow	Madia, Wyamu, do.
3588	Francis Damon	Surprise, St. John's, do.
3589	J. Glasgow & J. Daw	Perseverance, Black, Groete Ck.
3415	Rosaline Bobb	Nellie, White, Cuyuni.
3417	W. H. & E. Benjamin	Plum Rose, Oko, do.
3419	S. Joe	Nellie, White, Quartzstone, Cuyuni.
3468	A. Arthur & W. Sears	Cockrete, Aramu, do.
3471	T. Thomas & J. Leegay	Deer, Aramu, do.
3537	P. Campbell	Victoria, Wariri, do.
3587	T. Kerr & W. Benjamin	Do. do.
3586	J. Belgrave	Trivial, Aramu, do.
3591	A. Houston & W. Morgan	At last, Wyamu, do.
3583	A. Barrow	Faith, Quartzstone, do.
3658	P. Benjamin, J. Beaton & R Dundass	Try Best, White, Groete Creek.
3667	A. C. Gomes	Palm, St. John, Cuyuni.

Digitized by Google

FORFEITURE OF CLAIM LICENSES—(CONTINUED.)

DISTRICT No. 4—(CONTINUED.)

No. of Claim Licence.	Name of Holder.	Description of Claim.
3666	E. Vyfhuis, E. Gordon & J. Reece	Beatrice, Komako, Cuyuni.
3748	W. Roberts & C. Lewis...	Lily, Aramu, do.
3824	R. J. Williams	White, Groete Creek.
3791	Henry Wilson	White, Groete Creek.
3592	James Padmore	Trial, Aramu, Cuyuni.
3621	W. A. Bouyea and J. Walks	Crab, White, Cuyuni.
3790	Alexander McPhoy	Rose, Wyamu, Cuyuni.
3664	J. R. Pitt and J. France	Wariri, Cuyuni.
3665	Do.	Victoria, Wariri, Cuyuni.
3668	Jas. Lam	Alpha, Wyamu, Cuyuni.
3672	Aug. Wills	Arawak, Matope, Cuyuni.
3742	D. A. Cudjoe	Content, Aramu, Cuyuni.
3743	E. Clarke	Lily, Devil, Cuyuni.
3750	W. McGarrell	Intime, Aramu, Cuyuni.
3740	P. A. Cruickshank	At Last do.
3752	J. Vieira	Louisa do.
3744	G. Cupido & C. Williams	Content do.
3751	R. Terring	Hope do.
3741	R. Cox	Charity do.
3749	McG. Smith & L. Murray	Flower Garden do.
3793	W. Walker	Cockrete do.
3787	C. B. Archer	Ironestone, Oko, Cuyuni.
3818	A. George & S. Richardson	Arawak, Matope, Cuyuni.
3598	N. Drakes and M. Virgil	Chance, Cuyuni.
3930	J. Vieira	Blood, Aruma, Cuyuni.
3926	E. Collins and M. Hayman	Venus, do. do.
3927	C. Ford, H. Johnson and S. Ford...	Turu, Blood, Aramu, Cuyuni.
4019	S. Scotland	Love, Aramu, do.
4130	F. Damon	Faith, St. John, do.
4128	James Cadogan	Stone, Kopang, do.
4131	M. Flint	Try, Cuyuni, Pole, do.
4212	N. Gibson	Salt, Groete Creek,
4213	A. Gill and C. Gittens...	Why not, Kopang do.
4214	do.	do. do. do.
4085	Elvira Barkeye	Manahambry No. 1, do.
4086	do.	do. No. 3, do.
4263	Alex. Major...	Louisa, Oko, do.
4124	Elvira Barkeye	Manahambry No. 2, do.
4125	do.	do. No. 4, do.
4129	W. A. Collins	Wariri, do.
4132	J. R. Pitt and F. France	do. do.
4133	G. Wilson and A. James	Analine, Oko, do.
4135	Marian Watts	Manahambry No. 5, do.
4333	J. A. Saunders	White, Black, Groete Creek.
4257	J. A. Gomes...	Flower. Garden No. 2 Womopu, Cuyuni.
4403	J. B. Edwards	White, Groete Creek.
4452	Ed. Brathwaite	Never Expect, Black, Groete.
4530	John Hubbard	England, Aramu, Cuyuni.
4226	T. A. and A. J. Alves	Ethelene, Aramu, Cuyuni.
4227	A. Adams and S. Jackson	Faith, Arawak, Matope, Cuyuni.
4228	E. Barclay and C. Prince	Bird, Oko, Cuyuni.
4229	J. Smith and C. Croal...	Trial, Arawak, Matope, Cuyuni.
4230	J. McAuley and R. David	First Chance, Oko, Cuyuni.
4261	W m. Jackman	Chance, Quartzstone, Cuyuni.
4502	J. A Gomes...	Indian Prevent, Devil's Hole, Cuyuni.
4500	do.	Children Property No. 2, Devil's Hole, Cuyuni.
4501	do.	Flower Garden No. 5, Devil's Hole, Cuyuni.
4099	do.	Children Property No. 1, Devil's Hole, Cuyuni.
4402	C. A. David...	Shell, Quartzstone, Cuyuni.
4729	J. Daniel	Chance, Kopang, Cuyuni.
4527	G. Williams, S. Caleb and T. George	Silver Cup, Oko, do.
4235	G. R. Harrison	Anakura, Supenaam, Essequebo.
4532	E. Rodney	Arawak, Matope, Cuyuni.
4566	J. W. James	Tranquility, Aramu, Cuyuni.
4567	E. Schultz	do. do.
4727	J. W. Dover...	Gloria, White, Groete Creek.
4791	P. C. A. Cyrus	Pretoria, Devil's Hole, Cuyuni.
4792	P. C. A. Cyrus	Labaria Mother, Devil's Hole, Cuyuni.
4793	do.	do. do. do.
4794	do.	do. do. do.
4795	do.	Ladysmith do. do.
4782	Manoel Vieira	Charity No. 1 do. do.
4783	do.	do. 2 do. do.
4784	do.	do. 3 do. do.
4785	do.	do. 4 do. do.
4786	do.	Red Hill. do. do.
5045	B. and C. Gibbs	Trial, White, Groete Creek.
5042	J. Adams and D. Tucker	Intime, White, Quartzstone, Cuyuni.
5009	David Swan	White, Groete Creek.
5043	W. J. Crammer and L. Griffith	Sand, Aramu, Cuyuni.
5044	W. Lekeux and L. Evans	Trial, Arawak, Matope Cuyuni.
5088	D. F. McLennan	St. George's Quartzstone, Cuyuni.
5092	F. Denny and C. Pratt...	Little as much, Carty Landing, Cuyuni.
5134	J. LaRose and J. Peters	Faith, St. John, Cuyuni.
5154	J. A. Gomes	Dange, No. 1, White, Cuyuni.
5155	do.	Vene Vene, Wyamu back, Cuyuni.
5156	do.	Goat, White, do.
5157	do.	Dange, No. 3, White, do.
5164	Rebecca Rogers	Dispute, No. 1, Aramu, Cuyuni.
5165	do.	Do. No. 2, do. do.
5171	C. Croal and M. Allicock	Faith, Arawak, Matope, do.

Digitized by Google

FORFEITURE OF CLAIM LICENSES—(CONTINUED.)

DISTRICT. NO. 4.

No. of Claim Licence.		Name of Holder.	Description of Claim.
164	N.R.	N. Prince	Faithful, Perseverance, Cuyuni.
943	...	J. Jessamy and J. Alleyne	Catunie, Tiger Island, Groete Creek.
851	...	I. A. Wilson	Content, Aramu, Cuyuni.
2151	...	S. C. Elcock	White, Groete Creek.
960	O.R.	A. J. Brant	Equity, Quartzstone, Cuyuni.
961	...	do.	do. do, do.
962	...	do.	do. do. do.
963	...	do.	do. do. do.
964	...	do, ...	do. do. do.
2705	...	W. Benjamin	Adventure, Falls, Groete Creek.
2707	...	P. Cadogan & P. A. Schweirs	Arawak, Matope, Cuyuni.

DISTRICT NO. 5, BARIMA.

3072	...	A. Sealey	Intime, Manikuru, Barima.
3047	...	J. Dunlop	Hopeful, do. do.
3178	...	J. Bunyan & J. Wong Sing	Excelsior, Manikuru, do.
3298	...	E. E. Burnett, C. Phillips & C. Platts ...	Brown, Manikuru, do.
3102	...	W. FitzHerbert	Powbadie, do. do.
3105	...	G. Gibson	Trial.
3106	...	S. King	Baboon, Abouya, do.
3130	...	D. Davidson	Faith, Expectation, do.
3299	...	J. L. Clarke	Lonesome, Five Stars, do.
3301	...	J. Massay	Turu, Baboon, do.
3181	...	N. La Fleur & J. Richards	Dove, Warimba, do.
3187	...	J. N. Klien	Rose, Banyba, do.
3179	...	F. Jones & T. Birmingham	Khartum, Manikuru, do.
3183	...	F. A. Matheson	Tenapu, do.
3302	...	A. Millar	Parrot, Persevesauce, do.
3421	...	J. N. Carter	Turtle, Powie-paru, do.
3423	...	J. J. Greaves & R. Ford	St. John, Manikuru, do.
362	O.R.	J. Adams & J. Sobers	Contention, Powieparu, Barima.
626	N.R.	A. Sampson, W. Griffith & S. P. Brathwaite..	Stone, Arakaka, do.
1609	...	W. Durant	Stone, do. do.
1005	...	J. Gordon	Venture, Manarie, do.
1006	...	do.	do. do.
1600	...	G. Williams and R. Agard	Sunflower, Whana, do.
1284	..	E. Richards & J. Leacock	Stone, Whana do.
2958	...	F. R. D'Aguiar & M. de Souza	Aboaya, do.
2963	...	J. Kranenburg & J. A. Harry	Pakera, do.
2970	...	S. Porter	Baboon, do.
271	O.R.	A. Paris	Manikuru, do.
442	N.R.	W. A. Shaw & H. Carter	Arakaka, do.
1927	...	J. A. Gomes	Do, do.
1854	...	J. A. Adams	Expectation, Five Stars, do.
1908	...	J. A. Millington	Do. do.
2996	...	James Edwards	Kokoballi, Arakaka do.
2997	...	J. J. Greaves & R. Ford	Excelsior, Perseverance, do.
2999	...	J. W. Roberts	Faith, Monurie Barima.
3108	...	J. Richmond	Peas and Rice, Manikuru do.
1627	...	J. da Costa, A. Anthony & J. Sobers ...	St. Mary, Arakakaparu.
706	O.R.	J. T. Millington	Black Sam, Powieparu, Barama.
2820	...	P. A. Chester	Violet, Arawatta, do.
2839	...	James Massey	Still in Hope, 5 Stars, do.
1606	...	J. & J. Damon	Marian, do.
2831	...	N. La Fleur	Dove, Warimba, do.
2830	...	C. A. Lawrence & J. A. McFee	Rockstone, Whanna, do.
21	O.R.	Chocasing & Morgan	Arakaka, do.
1390	...	S. & A. Michael	Munurie, do.
1389	...	C. S. Schoodt	Hope, Arakaka, do.
470	...	G. Memus	Charity, Arawatta, do.
2824	...	W. George	Still in Hope, do.
2827	...	N. Stephen & J. Guy	Powis, Whana, do.
2823	...	Gibbs, Doran & Emanuel	Passover, do.
2892	...	R. Stoute & P, & T. Bowen	Prosperity, Warimba, do.
1309	...	J, Gentle & S. Hope	Trial, Manikuru, do.
992	...	J. & J. Hunte	Trial, Tenapu do.
1615	...	J. Roach	Excelsior, do.
2961	...	C. Greene & G. Edwards	Prosperity, Arawatta, do.
3424	...	Jacob Dunlop	Perseverance, Manikurn, Barima
3673	...	S. Bacchus	Holliday, Powrieparu, do.
3597	...	W. Phillips ... — ...	Perseverance, Manikuru. do.
3557	...	J. A. Roach	Chicken Hawk, Arawatta do.
3549	...	N. Clarke	Powieparu, Five Stars, do.
3547	...	J. Bunch	Tiger, Powieparu do.
3558	...	J. Smith	Pine, Moonurie, do.
3556	...	S. W. Richards	John, Tenapu, do.
3595	...	J. F. Ford	Delight, Five Stars, do.
3594	...	do.	Do. do.
3625	...	D. Reece & G. P. Ruperti	Chance, Manikuru, do.
3626	...	A. Studor	Virginia, Handrail, do.
3795	...	E. Charles	Still in Hope, Charity, do.
3798	...	S. W. Richards	Chance, Tenapu, do.
3822	...	N. Crawford & P. Porter	Baboon, do.
3825	...	A. Lamezon	Lydia, Little Handrail do.
3899	...	Chas. Coward	Last Chance, Manikuru do.
3932	...	J. Krauenburg	Pakera, Steel Bar do.
3933	...	Geo. Murray	Tiger, Powieparu, do.
4020	...	J. Coates & B. Williams	Frances, Marikuru do.
4090	...	J. N. Caesar	Joy, Powieparu, do.

Digitized by Google

FORFEITURE OF CLAIM LICENSES—(CONTINUED.)

DISTRICT NO. 5, BARIMA.—(CONTINUED.)

No. of Claim Licence.	Name of Holder.	Description of Claim.
4093	James Goodridge	Maruni, Abouya, do.
4236	Jos. Brewster	Deer, Arakakaparu, do.
4237	W. A. Frank	Mabel, Good Hope, do.
4333	J. Alleyne & E. Odle	Two Friends, Arakakaparu do.
4336	J. Evans & J. Huggins	Lena, Five Stars, do.
4337	J. Williams & W. Ellis	Chance, Tenapu, do.
4342	H. Quallis	Trial, Perseverance, do.
4461	James D'Andrade	Intime, do. do.
4463	J. H. Peltier	(Mining Claim), do,
4464	W. Phillips	Electric, Jimbo, do.
4465	J. N. Reece	Deer, Whana, do.
3303	B. Walcott & J. Neblett	Chinese, Manikuru, do.
3300	W. Lookey	Arakaka, do.
1988	M. de Souza	Abouya, do.
2081	H. McKay & F. Francois	Kokoballi, Arakaka, do.
2252	Jas. Bunting	Chance, Arawatta, do.
2253	J. N. Moore & J. Best	Manikole, Arakaka, do.
2258	Florence Logie	Miriam, Manikuru, do.
2259	P. A. Millington	Black Sam, Powieparu, do.
2260	Do.	Do. do. do.
2311	P. A. Campbell	Kelso, Arakaka, do.
2308	W. Allen	Perseverance, Manikuru, do.
2458	D. George	Pakera, do.
2476	J. R. Douglas	Trial, Manikuru, do.
2484	J. E. Wood	Trouble Warimba, do.
2494	Laurence, Grimes and Vaisty	Ironbar, do. do.
2493	E. Dixon	Pareka, do.
2496	P. A. Edghill	Parrot, Powieparu, do.
2563	W. J. Argyle	Excelsior, Manikuru, do.
2558	Durant, Taite and Walker	Dieu Merci, Manikuru, do.
2560	J. Matthews and N. LaFleur	Turtle, Warimba, do.
268 O.R.	J. O'Neil	Tiger, Manikuru, do.
2606	O. Dragon and S. Grandison	Dove, Warimba, do.
2579	J. Harvey and Evans	Rose, Whana, do.
2578	R. A. Gritten and A. Boyea	Chance, Five Stars do.
2678	B. Ford, Walk and G. Eastman	Shaw, Manikuru, do.
2838	C. J. Adams and C. Henry	Meeting, Arakaka, Barima.
2718	J. E. Wood	Perseverance, Manikuru, Barima.
2715	N. Gibbons	Do. do.
1630	A. Hendricks and N. Gibbons	Pass, Manikuru do.
44 O.R.	J. Vieira	Sand, Whana, do.
45	do.	Do. do.
46	do.	Do. do.
47	do.	Do. do.
48	do.	Do. do.
2741	H. Wilson	Marian, Arawatta do.
2742	A. Johnson	Vilvoller, Pakera do.
2743	James Ince	May, Manikuru do.
2744	K F. Grant	Violate do.
2745	B. Henry and J. France	Perseverance, Manikuru do.
1983	J. Andrews	Lonesome, Whana, do.
111	W. J. Argyle	Kokoballi do.
516	J. Williams and W. C. Ellis	Diana, Tenapu do.
1691	W. Winter	Prosperity, Trial do.
1990	P. A. Campbell	Flat do.
2829	T. Kelman	Trial, Warimba, Barima.
3071	J. D'Andrade	Intime, Manikuru, do.
998	T. Baird and S. Sutton	Rockstone, Arakaka, do.
4536	James Boyce	Charity, Still in Hope, Barima.
4537	H. Boyce, W. Carter and A. Thornhill	Unity, Manikuru, do.
4538	do.	Do. do.
4539	G. A. Clarke	Last Chance, Arakaka, do.
4540	S. T. Garraway	Try Arakakaparu, do.
4551	Joseph Young	Gift, Pouta, do.
4568	A. Bend	Bose, Kokoballi, do.
4661	I. Gilbert and J. Maxwell	Belle, Falls. Manikuru, do.
4662	W. J. and G. Cruickshank	Humming, Whana, do.
4730	Geo. Brown	Arawattabaru, do.
4731	W. A. Cumberbatch	Marion, Powieparu, do.
4732	D. Garrett and J. Pierce	High Mitchell, Manikuru, Barima.
4733	James Matthews	Daisy,
4789	Geo. Brown	Deer, Arawattabaru, do.
5071	Alex. Millar	Just in Time. do.
5072	D. Olton	Pomeroon Vale, Perseverance, Barima.
4910	Geo. Franklin	Adventure, Abuoya do.
5006	J. Powell and Biffia	Perseverance, Manikuru do.
5095	R. Greene and J. H. Carrington	Pasture View, Powieparu do.
4541	R. H. Kaster	Justice Hill, Manikuru, Barima.
4542	do.	Do. do. do.
5048	S. A. Davids	House, Abuoya do.
5074	A. Yamster	Abouya, do.
5138	John Morris	Try best, Whana, do.
5149	W. T. Hamer	Trial, do.
5166	Joseph Reid	Alpha, Whana, do.
705	E. Alleyne	Stone, Arakaka, do.
468	E. A. Boyce	Charity, Arakakaparu, do.
2712	W. J. Argyle	Excelsior, Manikuru, do.
2717	J. P. Heyliger and J. Luke	Charity, Handrail, do.

Digitized by Google

FORFEITURE OF CLAIM LICENSES—(CONTINUED).

DISTRICT NO. 5, BARAMA.

No. of Claim Licence.	Name of Holder.	Description of Claim.
1773	W. H. McDonald	Perseverance, Takutu, Barama.
87 N.R.	W. H. McDonald	Hyma do.
2087	Chas. Coward	Snake, Wamatta, do.
2616	S. Major and J. Eastman	do. do.
1000	O. Cloud	Annie, Lena, do.
1315	P. Nichols and H. Hughes	Passover, Massawini, do.
1250	J. Lake	Tiger, do.
1855	J. A. Gomes	Banyha, do.
3067	C. B. Riley and J. A. Chesney	Re-trial, do.
3956	N. L. Bonas	Deer, Massawini, do.
2957	Thos. Cole	Frog, Wamatta, do.
2114	J. A. Christopher	Two Brothers, Massawini, Barama.
2117	J. Payne	Turu, Ianna, do.
2000	A. Cæsar	Accra, Turtle, do.
3046	W. Benjamin	Passover, Massawini do.
3066	C. M. Daly, J. E. Butler and S. Porter	Dora, Takutu, do.
3112	F. Thomas	Sarawaru, do.
3109	J. Benjamin	Pet, Sarawaru, do.
3111	H. Prince	Virginia, Yatanu, do.
3110	E. Griffith	Ant, Massawini, do.
3134	A. Caesar	Monurie, Takutu, Barima.
3317	J. Richardson	Akubudo, do. do.
3309	J. Bailey	Centipede, Marudie, do.
3315	J. Pinheiro and J. Lawrence	Turubaru, Takutu, do.
3307	U. Abrams	Palm, do.
3306	U. Abrams and W. Johnson	Do. do.
3313	J. and A. Lewis	Monurie, Takutu do.
3135	W. Kelman	Fish, Takutu, do.
3321	J. D. Webster	Perseverance, Hurie, do.
3320	J. D. Webster	Successful, Hurie, Barama.
3319	do.	Intime, Oporticuru do.
3560	Thos. Agrippa	Waupé, Anama do.
3305	do.	Do. do.
3316	J. A. Mortley	Do. do.
2123	R. N. Osborne & D. A. Hinds	Prosperity do.
3629	James Griffith	Good Luck, Hurie do.
3630	M. A. Gonsalves	San Bird, Hurie do.
3428	E. Callender	Manikole, Massawinni, Barima.
3675	Samuel George	Snake, Ianna, do.
3604	W. King & J. Cummings	Unity, Takutu do.
3754	N. A. Anniburn	Turu, Takie do.
3601	J. Curry	Poverty do.
3605	F. Prince	Time, White, Barama.
3627	Thos. Austin	Passover, do.
3801	W. Stepney	Banyha, do.
3937	M. Gomes	Marques, do.
3940	J. H. Peltier	Massawini, do.
3941	W. B. Welcome	Ladysmith, do.
4142	Jonathan Roberts	Return, do.
4022	James Douglas	Catherine, White, Barama.
4033	C. Gaskin & T. Taylor	Hope, Ianna, do.
3934	John Abrams	Trust and Believe, do.
4094	J. Caesar and C. Best	Plum, Takie, do.
3189	J. McMillan and M. B. Stevenson	Deer, Murukikuru, do.
4096	J. Duncan and A. Glasgow	Do. do.
4099	J. and A. Lewis	Snake, Takutu, do.
4100	S. Marshall	Do. do. do.
4139	K. F. Grant	Nightengale, Massawini, Barama.
4269	James Evans	Marudie, Waupé, Barama.
4219	F. Welcome	Tassawini, Hurie, do.
4245	H. A. Scipio	Turubaru, Takutu, do.
4410	J. M. Griffith	Barama Rose, White, do.
4411	do.	Trial, do. do.
4412	Wm. McLeod	Intime, do. do.
4413	Henry Boston	Mikabaru, do. do.
979	Z. W. B. Goring	Endeavour, Hope, do.
2095	W. King	Three Friends, Haima, Barama.
2109	J. Clarke & C. Lawson	Banyha, Takutu, do.
2110	do.	Do. do. do.
952	A. King	Charity, Haima, do.
2214	J. A. Gomes	Mafeking, Takie, do.
2215	do.	Ladysmith, do. do.
2201	J. T. da Silva	Snake, Massawini, do.
2191	J. London & J. Wallace	White, do.
2208	A. Byar	No good, Wamatta do.
2186	J. A. Gomes	Unity, Hurie, do.
2206	J. Clay	Sand, Yakikru, do.
2269	M. H. Hughes	In Hope, Massawini, do.
2272	J. Pierre & Rondette	Banyha, Takutu, Barama.
2273	H. Sutton	Trial, White, do.
2374	W. H. Goring	Faith, do.
2389	J. Scipio	Ace of Trumps, do.
2411	J. Hughes	Trial, Hyaballi, do.
2417	J. D. Webster	Surprise, Hurie, do.
2529	T. Barschall	Perseverance, Takutu, do.
2729	S. A. Josiah	Ace of Trumps, do.
2587	J. Payne	St. Marie, Ianna, do.
2590	W. Layne & J. R. Burgess	Mercy, Hiarie, do.
2603	P. Castle	Bird, Sarawara, do.
2615	Thos. McLean	Ace of Trumps, do.
1994	I. D. France	Blanche, Oporticurn, do.

Digitized by Google

FORFEITURE OF CLAIM LICENCES.—(CONTINUED.)

DISTRICT NO. 5, BARAMA.—(CONTINUED.)

No. of Claim Licence.	Name of Holder.	Description of Claim.
2713	E. Godfrey	Dieu Merci, No Say No, do.
2714	do.	do. do. do.
2711	W. J. Argyle	Hopeful, White, do.
780	H. Chichester	Perseverance, do.
2815	W. Andrews & T. Edey	Aramatta, do.
1620	J. W. Barrington	Adventure, Hiarie, do.
2817	H. Bathersfield	Lydenburgh, do.
2895	Isaac Cameron	Perseverance, Takutu, do.
1315	P. Niccols & H. Hughes	Passover, Massawini, do.
2954	S. Aaron	White, Barama.
2967	J. C. Pedro & J. Denny	Charity, White, do.
2855	B. D. Aaron	Do. do.
2121	G. Pierre & N. Higgins	Alvina, White, do.
2115	J. Douglas & S. Wright	Turtle, do. do.
2972	W. Waddy & E. Laing	Sophia, Takutu do.
316 N.R.	E. Gordon	Snake, Tiger, Hiarie, do.
2965	W. A. Long & G. N. Klien	Takutu, do.
2617	C. Nedd	Much in Little, White, do.
313	J. Noble & T. Alexander	Takutu, do.
2894	P. Castle	Sadiwara, do.
2896	J. McAllister & G. Griffith	In Hope, Takutu, do.
2966	B. McNichol	Joyful, do.
311	C. P. Dublin	Takutu, do.
1388	F. A. & C. B. Ince	Hyma, do.
4414	James Craigen	Still in Hope, Mikabaru, do.
4550	W. A. Nurse	Attachant, White, do.
4666	J. R. Patterson	Providence, Haima, do.
4667	Sonaton	Caledonia, White, do.
5075	H. Maynard, P. Livan, B Gittens and J. H. Benjamin	Tapu, Takutu, do.
5076	Chas. Glasgow	Tapu, Takutu, do.
5153	Walter Layne	Charity, Hiarie, do.
5169	J. Kilkenny, G. Manny & G. Lynch	Intime, Ianna, do.
5174	W. McKenzie & J. Dublin	Hope, Takutu, do.
1314	P. Norton	Trial, Takutu, do.
1316	T. & O. Vansluytman	Snake, Takie, do.
1934	A. Bazil	Two Brothers, Takutu, do.
678	J. Bearem, P. Wathington & T. Charles	Intime, Massawini, do.
1425	U. Abrams	Mikabaro, do.
2624	J. Vandyke	Victory, Takie, do.
2738	C. Lawson & C. Archer	Charity, Massawini, do.
2720	H. W. Browne	Lily, Oporticum, do.

Digitized by Google

LIST showing the number and description of all Strays impounded at the following Pounds in the Colony for the week ending Saturday, 5th July, 1902, in accordance with section 14, Ordinance 1 of 1866.

Name of Pound.	When brought to the Pound.		Name of Party Bringing.	Name of Party Sending.	Place from whence Stray was sent.	Description of Animal.	Brand, Marks, Colour, &c., &c.	Remarks.
	Date.	Hour.						
DEMERARA—								
Mahaicony	3.7.1902	1 p.m.	Thomas Nedd	McCrey Nedd	Calcutta Village	Ewe Goat	Right ear bored.	
Belfield	2.7.1902	3 p.m.	Alf. Edwin	P. A. Sandiford	Victoria	Ewe Sheep	Both ears split.	
do.	5.7.1902	11.45 a.m.	J. Alfonso	H. A. Fernandes	Belfield	Brown Cow	Nil.	
do.	5.7.1902	11.45 a.m.	J. Alfonso	H. A. Fernandes	Belfield	Black Cow		
Sparendaam	21.6.1902	4.30 p.m.	Ramtohul	A. Rickett	Pln. Bel Air	Stallion Donkey	Nil. Dark brown.	
do.	4.7.1902	4 p.m.	G. Fredericks	A. Rickett	Pln. Bel Air	Cow	Nil. Brown.	
do.	5.7.1902	3.30 p.m.	Jeebun	H. L. Humphrys	Pln. Ogle	Ewe Goat	Nil. Brown.	
do.	5.7.1902	3.30 p.m.	Jeebun	H. L. Humphrys	Pln. Ogle	Ewe Goat	Left ear cut. Brown and white.	
do.	5.7.1902	3.30 p.m.	Jeebun	H. L. Humphrys	Pln. Ogle	Ewe Goat	Nil. Dark brown.	
do.	5.7.1902	3.30 p.m.	Jeebun	H. L. Humphrys	Pln. Ogle	Ewe Goat	Nil. Dark brown.	
ESSEQUEBO—								
Anna Regina	Nil.	Nil.	Nil.	Nil.	Nil.	Nil.	Nil.	
Suddie	Nil.	Nil.	Nil.	Nil.	Nil.	Nil.	Nil.	
Capoey	Nil.	Nil.	Nil.	Nil.	Nil.	Nil.	Nil.	
Aurora...	Nil.	Nil.	Nil.	Nil.	Nil.	Nil.	Nil.	
Sans Souci	Nil.	Nil.	Nil.	Nil.	Nil.	Nil.	Nil.	
BERBICE—								
Fort Wellington ...	5.7.1902	3.05 p.m.	Neamoth	Matburalli	No. 6	She Ass	No brand or mark. Brown.	
Albion	1.7.1902	5.45 p.m.	P.C. 803 Cameron	P.C. 803 Cameron	Albion Police St. yard	Ewe Goat	Right ear cut, left ear cut V. Brown.	
do.	2.7.1902	2.30 p.m.	P.C. 2,006 Cozier	P.C. 2,006 Cozier	Albion Police St. yard	Ewe Goat	Left ear slit. Whitish.	
Eliza & Mary... ...	4.7.1902	1.30 p.m.	Goolmohamed	Goolmohamed	No. 79 Village	Cow	$\frac{S}{15}$ right hip. Dark brown.	
Weldaad	4.7.1902	1 p.m.	David Toppin	Rev. Wilson	Pln. Golden Fleece	She Ass	D P right neck. Brown.	
do.	4.7.1902	1 p.m.	David Toppin	Rev. Wilson	Pln. Golden Fleece	He Ass	No brand or mark. Brown.	
do.	5.7.1902	10.40 a.m.	David Toppin	Rev. Wilson	Pln. Golden Fleece	She Ass	D P right neck. Brown.	
Whim	28.6.1902	3.35 p.m.	James Lashley	James Lashley	Manchester	Heifer	8 E right hip. Dark brown.	

Digitized by Google

Pound Notice.

Georgetown Pound,
8th July, 1902.

THERE is impounded in the above pound, one brown Heifer (round head) without brand or mark. This animal was impounded on the 26th of June, 1902, by Tomby Willie, and brought from the La Penitence Cemetery. If not claimed within (7) seven days from the date hereof, it will be publicly sold at the above pound on Wednesday, the 16th inst., in accordance with Section 17, Ordinance No. 1 of 1866.

A. FERNANDES,
Pound Keeper.

Educational Notices.

AN Examination of Candidates for appointment as Pupil Teachers will be held in St. Andrew's School, Georgetown, on Saturday, August 20th, 1902, commencing at 10 o'clock.

Candidates from any school may attend provided they do not fail at the examination held in July.

WM. BLAIR,
Inspector of Schools.

Education Department,
8th July, 1902.

LADY SENDALL'S NEEDLEWORK COMPETITION.

NOTICE is hereby given that the Lady Sendall's Needlework Competition for Medals and Certificates will be held on Friday, 5th December, 1902.

The requirements will be as follows:—

Section A. (For girls under 9 years of age) Hemming, Sewing, Felling. [Time 2 hours]

Section B. (For girls under 12 years) Fine hemming and Sewing, Stitching Herring-boning. Patching Sewing on string. [Time 3 hours]

Section C. (For girls under 14 years) Fine patching, Herring-boning, Gathering, Stroking, Fitting in Band, Button Hole and Sewing on Button Darning stocking web. Gusset, and marking any given letter on Canvas. [Time 4 hours.]

Section D. (For girls under 16 years) Fine Gathering, Stroking and fixing in band, Whipping and Hemming frill and sewing on, Fine Darning on calico or holland, Fine Button Hole, Marking on calico or holland ($\frac{1}{2}$ to 1 sq. inch), Fine Button Hole (suitable for linen shirt), 1 Tuck, cutting out and fixing any small garment (such as doll's pinafore, etc.), Feather stitch (optional)

N.B.—Darning, $\frac{1}{2}$ to 1 square inch, Hemming, Sewing, etc., 3 inches.

Schools intending to compete are requested to notify such intention as early as practicable.

Subject to revision the competition will be held at the same centres as last year and such other centres as may be requested

Application for cards of admission must be made not later than Friday, 31st October, it should name the centre at which the candidates propose to sit.

Every girl will be required to provide needles, a thimble, and, where necessary, a pair of scissors.

WM. BLAIR,
Inspector of Schools.

Education Department,
July 8, 1902.

Post Office Notices.

ROYAL MAIL ARRANGEMENTS.

MAILS for West Indies and Europe, by the R.M.S. "Esk," will be closed at General Post Office, on Thursday, 17th July, 1902, at 11 a.m.

Letters for despatch by this Mail may be posted in City Street Boxes and at Branch Offices up to 10 a.m.

Postal matter will be registered at G.P.O. up to 10 a.m.

At City Branch Offices postal matter will be registered up to 9 a.m.

Money Orders issued up to 3 p.m. on Wednesday, 16th.

Parcels received up to 4 p.m. on Wednesday, 16th.

Postal matter will be received at G.P.O. after closing of this Mail on payment of extra postage as follows:—

Ordinary postal matter posted within 30 minutes, 2 cents.

Ordinary postal matter posted within 60 minutes, 12 cents.

Registered matter within 30 minutes after closing of Registered Mail, 4 cents.

COUNTRY MAILS will be forwarded to Georgetown as follows:—

DEMERARA.—East Coast by Train leaving Mahaica at 8.50 a.m. on 17th.

DEMERARA.—West Coast by Train leaving Greenwich Park at 8.30 a.m. on 17th.

DEMERARA.—East Bank by Mail Waggon leaving Grove at 2.20 p.m. on 16th.

DEMERARA.—West Bank by Mail Waggon leaving Wales at 2.05 p.m. on 16th.

BERBICE.—By train leaving Rosignol at 6.55 a.m. on 17th.

ESSEQUEBO.—By Steamer leaving Onderneeming at noon on 16th.

BARTICA.—By Steamer leaving at 8 a.m. on 16th.

F. W. COLLIER,
Postmaster General

General Post Office,
11th July, 1902.

SALE OF CONDEMNED ARTICLE.

GENERAL POST OFFICE,
Georgetown, 4th July, 1902.

NOTICE is hereby given that on Saturday, the 21st instant, at 1 p.m., there will be put up to auction at the Bartica Post Office, and sold to the highest bidder, a silverbally row-boat, 26 feet long and 4½ feet beam, belonging to this Department and now lying at Bartica. The purchaser to pay cash on the knock of the hammer.

F. W. COLLIER,
Postmaster General.

INLAND MAIL SERVICE.

GENERAL POST OFFICE,
Georgetown, 10th July, 1902.

TENDERS are invited for the performance of a tri-weekly Mail Service between Bartica and Matope Landing, Cuyuni River, for a term or period of twelve months from the 1st September, 1902, to the 31st August, 1903.

The Mail boat will be required to run as follows:—

Leave Bartica every Monday, Wednesday and Friday.

Arrive Matope every Wednesday, Friday and Saturday.

Leave Matope every Tuesday, Thursday and Saturday.

Arrive Bartica every Thursday, Saturday and Tuesday.

Tenders, which must be sent in not later than 31st July, 1902, should be addressed to the Postmaster General, marked outside "Tender for Mail Service" and must be accompanied by a Bond signed by two persons of known responsibility engaging themselves to become sureties for the due and faithful performance of the Contract.

Digitized by Google

The successful Tenderer will be required to defray the expenses of drawing up the Contract.

The lowest or any tender will not necessarily be accepted.

F. W. COLLIER,
Postmaster General.

Public Works Department.

TENDERS are invited for "the erection of a Lock-up at Hyde Park," East Bank, Demerara River.

Drawings and Specification may be seen, and Bond and Tender Forms obtained at the Office of the Colonial Civil Engineer, Georgetown.

Tenders marked "Tender for erection of Lock-up at Hyde Park" to be delivered at the Office of the Colonial Civil Engineer, Georgetown, until noon, on Saturday, the 19th day of July, 1902.

Each tender must be accompanied by a Bond signed by two persons of known responsibility, binding themselves with the party tendering to execute a Contract for the faithful performance of the work.

The acceptance of the lowest or any Tender is not guaranteed.

ARCHIBALD G. BELL,
Colonial Civil Engineer.

Georgetown, 27th June, 1902.

TENDERS are invited for the enlargement of the Post and Telegraph Station at "Sisters," Berbice.

Drawings and Specification may be seen, and Bond and Tender Forms obtained, at the Office of the Colonial Civil Engineer, Georgetown, or at the Public Works Office at New Amsterdam.

Tenders marked "Tender for enlargement of Sisters Post and Telegraph Station Berbice," to be delivered at the Office of the Colonial Civil Engineer, Georgetown until noon, on Wednesday, the 23rd day of July, 1902.

Each Tender must be accompanied by a Bond signed by two persons of known responsibility, binding themselves with the party tendering to execute a Contract for the faithful performance of the work.

The acceptance of the lowest or any Tender is not guaranteed.

ARCHIBALD G. BELL,
Colonial Civil Engineer.

Georgetown, 2nd July, 1902.

Electoral Notices.

BRITISH GUIANA.

ELECTORAL DISTRICT NO 1.

EASTERN DIVISION OF THE COUNTY OF DEMERARA (EXCLUSIVE OF GEORGETOWN.)

PURSUANT to the provisions of the British Guiana Constitution Ordinance, 1891, and the Amendment Ordinance of 1898, together with the British Guiana Constitution Ordinances, Amendment Ordinance, 1901, I hereby give notice that Courts will be held for the purpose of revising the List of Voters for the Eastern Division of Electoral District No. 1, (the said Eastern Division comprising all that part of the County of Demerara lying to the East of the River Demerara, and including the Islands in the said River) except the City of Georgetown.

At Providence Court House, on Tuesday, the 29th July, 1902, at 11 a.m.

At Entrance of Botanical Gardens on Thursday, the 31st July, 1902, at 11 a.m.

At Vigilance Court House, on Wednesday, the 30th July, 1902, at 8.15 a.m.

At Belfield Court House, on Friday, the 1st August, 1902, at 8.30 a.m.

At Sparendaam Court House, on Saturday, the 2nd August, 1902, at 11 a.m.

At Mahaicony Court House, on Monday, the 11th August, at 12, noon.

E. A. BUGLE,
Revising Barrister for Electoral District No. 1, Eastern Division of the County of Demerara.

Demerara, 11th July, 1902.

BRITISH GUIANA.

ELECTORAL DISTRICT NO. 1.

WESTERN DIVISION OF THE COUNTY OF DEMERARA, (EXCLUSIVE OF GEORGETOWN.)

PURSUANT to the provisions of the British Guiana Constitution Ordinance 1891, and the Amendment Ordinance of 1898, together with the British Guiana Constitution Ordinances, Amendment Ordinance 1901, I hereby give notice that Courts will be held for the purpose of Revising the lists of Voters for the Western Division of Electoral District No. 1; (the said Western Division comprising all that portion of the County of Demerara lying to the west of the River Demerara) :—

At Stewartville Court House on Wednesday, the 6th August, 1902, at 10.30 a.m.

At Fellowship Court House on Wednesday, the 6th August, 1902, at 1 p.m.

At Vreed-en-Hoop Court House on Thursday, the 7th August, 1902, at 10.15 a.m.

At La Grange Court House on Friday, the 8th August, 1902, at 11 a.m.

E. A. BUGLE,
Revising Barrister for Electoral District No. 1, Western Division of the County of Demerara.

Demerara, 11th July, 1902.

BRITISH GUIANA.

ELECTORAL DISTRICT NO. 4.

CITY OF GEORGETOWN.

PURSUANT to the provisions of the British Guiana Constitution Ordinance, 1891, and the Amendment Ordinance, 1898, together with the British Guiana Constitution Ordinances, Amendment Ordinance, 1901, I hereby give notice that a Court will be held for the purpose of Revising the list of Voters for the Electoral District No. 4, being the City of Georgetown.

At the Town Hall, on Saturday, the 9th August, 1902, at 11 a.m.

E. A. BUGLE,
Revising Barrister for Electoral District No. 4.

Demerara, 11th July, 1902.

BRITISH GUIANA.

ELECTORAL DISTRICT No. 2.

SOUTH EASTERN DIVISION OF THE COUNTY OF ESSEQUEBO.

PURSUANT to the provisions of the British Guiana Constitution Ordinance, 1891, and the British Guiana Constitution Ordinance, 1891, Amendment Ordinance, 1898, together with the British Guiana Constitution Ordinances, Amendment Ordinance, 1901, I hereby give notice that Courts for the purpose of revising the list of voters for the South Eastern Division of Electoral District, No. 2, comprising the islands in the Essequebo River, and that part of the County of Essequebo, not lying to the west and north-west of the Essequebo River, as far as its junction with the Mazaruni River, and except all that part of the said county lying to the west of the Mazaruni River, will be held at the times and places following, that is to say :—

At Vergenoegen Court House, on Saturday, 26th July, 1902, at 8.30 o'clock, a.m.

Digitized by Google

At Leguan Court House, on Saturday, 26th July, 1902, at 2 o'clock, p.m.

At Wakenaam Court House, on Wednesday, 30th July, 1902, on the arrival of the steamer from Georgetown.

At Bartika Court House, on Thursday, 7th August, 1902, on the arrival of the steamer from Georgetown.

McLEAN OGLE,
Revising Barrister for Electoral District, No. 2.

Georgetown, Demerary,
July 11th, 1902.

Mining Notices.

DEPARTMENT OF LANDS & MINES,
GEORGETOWN, DEMERARA.

[1.] 12th July, 1902.

IN accordance with Clause 25 of the Amended Mining Regulations, 1899. Notice is hereby given that the following applications for Claim Licences have been lodged with the Commissioner at the Office of the Department of Mines.

All persons who may have any right title, interest or claim in and to any of the undermentioned Claims, and who may have just grounds to oppose the issue of Claim Licences therefor, are hereby required to do so in due form at the Office of the Department of Lands and Mines, in the City of Georgetown, within fourteen (14) days from the date of this notice setting forth his, her or their reasons of opposition in writing duly signed.

FRANK FOWLER,
Acting Commissioner of Lands and Mines.

DISTRICT NO. 2.

BY A. A. SOBERS & S. ARCHER.

1,500 x 500 feet of Crown land, Faith, Konawaruk, Essequebo.
Distance of claim to river or creek landing—9 miles.
Nearest claim holder—J. Willis.

BY DAVID CLARKE.

1,500 x 800 feet of Crown land, Plantain Hill, Fraser Creek, Potaro.
Distance of claim to river or creek landing—15 miles.
Nearest claim holder—D. Clarke.

DISTRICT NO. 3.

BY R. J. PETERS.

1,500 x 800 feet of Crown land, Sophia, Takatu, Mazaruni.
Distance of claim to river or creek landing—16 miles.
Nearest claim holder—A. Vanleeuwaarde.

BY T. C. VENTURE.

1,500 x 800 feet of Crown land, Trial Creek, Chinese Landing, Puruni.
Distance of claim to river or creek landing—1½ miles.
Nearest claim holder—Peters and Peters.

DISTRICT NO. 4.

BY JAMES BISHOP.

1,500 x 800 feet of Crown land, Morawa, Tiger Island Landing, Cuyuni.
Distance of claim to river or creek landing—7 miles.
Nearest claim holder—Nil.

BY L. A. HARRISON.

1,500 x 800 feet of Crown land, Northumberland, Kopang, Cuyuni.
Distance of claim to river or creek landing—35 miles.
Nearest claim holder—J. Cumberbatch.

1,500 x 800 feet of Crown land, Northumberland, Kopang, Cuyuni.
Distance of claim to river or creek landing—35 miles.
Nearest claim holder—J. Cumberbatch.

BY W. MCGARREL.

1,300 x 800 feet of Crown land, Content Creek, Morawa, Cuyuni.
Distance of claim to river or creek landing—6 miles.
Nearest claim holder—A. K. Alsop.

BY JOS. YAW.

1,500 x 750 feet of Crown land, Rattlesnake Creek, Oko, Cuyuni.
Distance of claim to river or creek landing—24 miles.
Nearest claim holder—Bobb & Lustal.

DISTRICT NO. 5.

BY JOS. & JAS. BECKLES.

1,500 x 800 feet of Crown land, Hope, Barama.
Distance of claim to river or creek landing—5 miles.
Nearest claim holder—H. Hughes.

BY JAS. D'WEEVER.

1,500 x 800 feet of Crown land, Banyah, Barama.
Distance of claim to river or creek landing—11 miles.
Nearest claim holder—Clarke & Lawson.

1,500 x 800 feet of Crown land, Massawini, Barama.
Distance of claim to river or creek landing—0 miles.
Nearest claim holder—B. F. Nurse.

DEPARTMENT OF LANDS & MINES,
GEORGETOWN, DEMERARA.

[1] 12th July, 1902.

NOTICE is hereby given, for general information, that the undermentioned Claim Licence has been revoked by His Excellency the Governor.

FRANK FOWLER,
Acting Commissioner of Lands and Mines.

BY THOMAS SMALL.

Claim Licence No. 3,671.
1,500 x 800 feet of Crown land, Try Creek, Wyamu, Cuyuni.
Date of Location—20.6.1901.

DEPARTMENT OF LANDS & MINES.
GEORGETOWN, DEMERARA.

[1.] 12th July, 1902.

NOTICE is hereby given, in accordance with Section 10 of the Amended Mining Regulations 1899. Amendment Regulations 1901, that the undermentioned Claims for which the Claim Licence Fees have not been paid, are declared abandoned, and the land included therein has become open to location by any person

FRANK FOWLER,
Acting Commissioner of Lands and Mines.

DISTRICT NO. 3.

BY C. DANIEL & G. KING.

1,500 x 800 feet of Crown land, Manicole, Mara Mara, Puruni.
Distanee of claim to river or creek landing—9 miles.
Nearest claim holder—Brathwaite & Higgins.

DISTRICT NO. 4.

BY EMANUEL FRASER.

1,500 x 800 feei of Crown land, Trial, Kopang, Cuyuni.
Distance of claim to river or creek landing—12 miles.
Nearest claim holder—J. Fredericks.

BY GEO. GLASGOW.

1,500 x 800 feet of Crown land, White, Groete, Essequebo.
Distance of claim to river or creek landing—8 miles.
Nearest claim holder—J. B. Edwards.

DISTRICT NO. 5.

BY ALICE JAMES.

1,500 x 800 feet of Crown land, Play Fair, Barima.
Distance of claim to river or creek landing—5 miles.
Nearest claim holder—Richard.

BY JAMES GRIFFITH.

1,500 x 500 feet of Crown land, Shanarena, Perapeny, Barama.
Distance of claim to river or creek landing—2 miles.
Nearest claim holder—Gittens & Gilks.

DEPARTMENT OF LANDS & MINES,
GEORGETOWN, DEMERARA.

[1] 12th July, 1902.

IN accordance with Clause 37 (2) of the Amended Mining Regulations, 1899:

Notice is hereby given that the following notice of intended Transfer of all right, title, and interest in and to the undermentioned Claim Licence has been received by the Commissioner of Lands and Mines:—

DISTRICT NO. 2.

BY J. S. DOUGLAS TO E. N. SMALL.

All interest in Claim Licences No. 109, N.R., Trial Creek, Omai, Essequebo.

Digitized by Google

All persons who may have any right, title, interest or claim in and to the abovementioned Claim Licence, and who may have just grounds to oppose the transfer thereof, are hereby required to do so in due form at the Office of the Department of Lands and Mines, in the City of Georgetown, within the time specified by the Regulations, setting forth his, her, or their, reasons of opposition in writing, duly signed.

FRANK FOWLER,
Acting Commissioner of Lands & Mines.

DEPARTMENT OF LANDS & MINES.

GEORGETOWN, DEMERARA,
[1.] 12th July, 1902.

NOTICE is hereby given for genera information that the following application for the undermentioned tract of Crown Land made under Regulation 36 (1 & 2) of the Amended Mining Regulations, 1899 has been received by the Commissioner of Lands and Mines. viz:—

BY G. ARMENY & R. R. FOGEL.

½ an acre of Crown land, for business purposes on the Right Bank of the Saranaamu Creek, at the junction of said Creek with the Mazaruni River.

All persons having any right, title, interest, or claim in and to the abovementioned tract of Crown Land, and who may have just grounds to oppose the granting thereof, are hereby requested to do so in due form at the office of the Department of Lands and Mines, at the Victoria Law Courts, in the City of Georgetown, at any time during Office hours, on any day within fourteen days from the date of this advertisement, setting forth his, her or their reasons of opposition in writing, duly signed.

FRANK FOWLER,
Actg. Commissioner of Lands and Mines.

DEPARTMENT OF LANDS & MINES,

GEORGETOWN, DEMERARA,
[2.] 5th July, 1902.

IN accordance with Clause 25 of the Amended Mining Regulations, 1899, Notice is hereby given that the following applications for Claim Licences have been lodged with the Commissioner at the Office of the Department of Lands and Mines.

All persons who may have any right, title, interest, or claim in and to any of the undermentioned Claims, and who may have just grounds to oppose the issue of Claim Licences therefor, are hereby required to do so in due form at the Office of the Department of Lands and Mines, in the City of Georgetown, within fourteen (14) days from the date of this notice, setting forth his, her, or their reasons of opposition in writing, duly signed.

FRANK FOWLER,
Acting Commisioner of Lands & Mines.

DISTRICT NO. 2.

BY H. N. BASCOM.

1,500 x 500 feet of Crown land, Saint Marie, Accouric, Essequebo.
Distance of claim to river or creek landing—4 miles.
Nearest claim holder—Nil.

BY JAMES OSBORNE.

1,500 x 800 feet of Crown land, Two Hills, Shepherd's Bush, Komako Hole, Essequebo.
Distance of claim to river or creek landing—5 miles.
Nearest claim holder—Nil.
1,500 x 800 feet of Crown land, Bermondsey, Komako Hole, Essequebo.
Distance of claim to river or creek landing—At waterside.
Nearest claim holder—Nil.

DISTRICT NO. 3.

BY T. M. BELLAMY.

1,500 x 800 feet of Crown land, Estelle, Saranaamu, Mazaruni.
Distance of claim to river or creek landing—6 miles.
Nearest claim holder—Marshall Syndicate.
1,500 x 800 feet of Crown land, The Belle of Mazaruni, Saranaamu, Mazaruni.
Distance of claim to river or creek landing—6 miles.
Nearest claim holder—Marshall Syndicate.
1,500 x 800 feet of Crown land, Coronation, Putareng, Mazaruni.
Distance of claim to river or creek landing—6 miles.
Nearest claim holder—Marshall Syndicate.
1,500 x 800 feet of Crown land, Coronation, Putareng, Massaruni.
Distance of claim to river or creek landing—6 miles.
Nearest claim holder—W. J. Smyth.
1,500 x 800 feet of Crown land, Gaiety Girl, Saranaamu, Mazaruni.
Distance of claim to river or creek landing—6 miles.
Nearest claim holder—Menzies, Stripp & Morris.
1,500 x 800 feet of Crown land, Floradora, Saranaamu, Mazaruni.
Distance of claim to river or creek landing—6 miles.
Nearest claim holder—Barnard & Co.
1,500 x 800 feet of Crown land, Geisha, Saranaamu, Mazaruni.
Distance of claim to river or creek landing—6 miles.
Nearest claim holder—Barnard & Co.
1,500 x 800 feet of Crown land, San Toy No. 1, Saranaamu, Mazaruni.
Distance of claim to river or creek landing—6 miles.
Nearest claim holder—Barnard & Co.
1,500 x 800 feet of Crown land, San Toy No. 2, Saranaamu, Mazaruni.
Distance of claim to river or creek landing—6 miles.
Nearest claim holder—Barnard & Co.
1,500 x 800 feet of Crown land, San Toy No. 3, Saranaamu, Mazaruni.
Distance of claim to river or creek landing—6 miles.
Nearest claim holder—Barnard & Co.
1,500 x 800 feet of Crown land, Mikado, Saranaamu, Mazaruni.
Distance of claim to river or creek landing—6 miles.
Nearest claim holder—Barnard & Co.
1,500 x 800 feet of Crown land, Cecilia, Saranaamu, Mazaruni.
Distance of claim to river or creek landing—6 miles.
Nearest claim holder—Menzies, Stripp & Morris.
1,500 x 800 feet of Crown land, Olympia, Saranaamu, Mazaruni.
Distance of claim to river or creek landing—6 miles.
Nearest claim holder—Barnard & Co.
1,500 x 800 feet of Crown land, Matilda, Saranaamu, Mazaruni.
Distance of claim to river or creek landing—6 miles.
Nearest claim holder—Menzies, Stripp & Morris.
1,500 x 800 feet of Crown land, Emily, Putareng, Mazaruni.
Distance of claim to river or creek landing—6 miles.
Nearest claim holder—W. J. Smyth.
1,500 x 800 feet of Crown land, Rose, Putareng, Mazaruni.
Distance of claim to river or creek landing—6 miles.
Nearest claim holder—W. J. Smyth.

BY JAMES BRATHWAITE.

1,500 x 800 feet of Crown land, Perseverance, Old Granny, Mara Mara, Puruni.
Distance of claim to river or creek landing—8 miles.
Nearest claim holder—J. Benjamin.
1,500 x 800 feet of Crown land, Perseverance, Old Granny, Mara Mara, Puruni.
Distance of claim to river or creek landing—8 miles.
Nearest claim holder—J. Benjamin.
1,500 x 800 feet of Crown land, Perseverance, Old Granny, Mara Mara, Puruni.
Distance of claim to river or creek landing—8 miles.
Nearest claim holder—J. Benjamin.
1,500 x 800 feet of Crown land, Try Again, Old Granny, Mara Mara, Puruni.
Distance of claim to river or creek landing—8 miles.
Nearest claim holder—J. Benjamin.

BY PRICILLA HENRY.

1,500 x 800 feet of Crown land, Recoup Creek, Old Granny, Mara Mara, Puruni.
Distance of claim to river or creek landing—8 miles.
Nearest claim holder—J. Benjamin.
1,500 x 800 feet of Crown land, Faith, Old Granny, MaraMara, Puruni.
Distance of claim to river or creek landing—8 miles.
Nearest claim holder—J. Benjamin.

BY F. W. LCOTT.

1,500 x 300 feet of Crown land, Faith Creek, Kaburi, Mazaruni.
Distance of claim to river or creek landing—half a days walk.
Nearest claim holder—Simon Wills.

DISTRICT NO. 4.

BY S. A. BLAIR & M. LOUIS.

1,500 x 800 feet of Crown land, Flower, White, Groete.
Distance of claim to river or creek landing—5 miles.
Nearest claim holder—A. Hercules.

BY AMOS COOPER.

1,500 x 800 feet of Crown land, Serpent No. 2, Aramu, Cuyuni.
Distance of claim to river or creek landing—16 miles.
Nearest claim holder—Kingston.

Digitized by Google

BY D. GRIFFITH.
1,500 x 800 feet of Crown land, Trial, Aramu, Cuyuni.
Distance of claim to river or creek landing—30 miles.
Nearest claim holder—M. Pistano.

BY GEO. N. HARRIS.
1,500 x 800 feet of Crown land, Rosedale No. 1, Pyuka, Cuyuni.
Distance of claim to river or creek landing—26 miles.
Nearest claim holder—J Agard.
1,500 x 800 feet of Crown land, Rosedale No. 2, Pyuka, Cuyuni.
Distance of claim to river or creek landing—26 miles
Nearest claim holder—S. Burgess.
1,500 x 800 feet of Crown land, Kimberley, No. 1, Pyuka, Cuyuni.
Distance of claim to river or creek landing—22 miles.
Nearest claim holder—J. Greaves.
1,500 x 800 feet of Crown land, Kimberly, No. 2, Pyuka, Cuyuni.
Distance of claim to river or creek landing—26 miles.
Nearest claim holder—J. Agard.

VICTORIA HENRY.
1,500 x 800 feet of Crown land, Faithful, Aramu, Cuyuni.
Distance of claim to river or creek landing—4 miles.
Nearest claim holder—A. Rodney.
1,500 x 800 feet of Crown land, Faithful, Aramu, Cuyuni.
Distance of claim to river or creek landing—12 miles.
Nearest claim holder—A Rodney.

BY EDWARD WALCOTT.
1,500 x 800 feet of Crown land, White, Black, Groete, Essequebo.
Distance of claim to river or creek landing—12 miles.
Nearest claim holder—J. Hunte.

BY R. A. WELCOME.
1,500 x 800 feet of Crown land, Clara Bell, Pyuka, Cuyuni.
Distance of claim to river or creek landing—16 miles.
Nearest claim holder—Nil.

DISTRICT NO. 5.

J. DOMIT & J. PROWELL.
1,500 x 800 feet of Crown land, Better Hope, Manikuru, Barima.
Distance of claim to river or creek landing—7 miles.
Nearest claim holder—Nil.

BY JOSEPH DUNLOP.
1,500 x 800 feet of Crown land, May Blossom, Arawatta, Barima.
Distance of claim to river or creek landing—5 miles.
Nearest claim holder—Dixon Syndicate.

BY F. A. FRANK & J. GOODRIDGE.
1,500 x 500 feet of Crown land, Ants, Five Stars, Barima.
Distance of claim to river or creek landing—3 miles.
Nearest claim holder—A. Yamster.

BY W. & D. GROVE.
1,500 x 800 feet of Crown land, Quartz Stone, Tenapu, Barima.
Distance of claim to river or creek landing—12 miles.
Nearest claim holder—Holder & Walcott.

BY J. W. TAFARES.
1,500 x 800 feet of Crown land, Tiger, Powie-paru, Barima.
Distance of claim to river or creek landing—7 miles.
Nearest claim holder—Old Pioneer Syndicate.
1,500 x 800 feet of Crown land, Expectation, Barima.
Distanceof claim to river or creek landing—7 miles.
Nearest claim holder—Old Pioneer Syndicate.
1,500 x 800 feet of Crown land, Dry, Barima.
Distance of claim to river or creek landing—7 miles.
Nearest claim holder—Old Pioneer Syndicate.
1,500 x 800 feet of Crown land, Sowarie, Powie-paru, Barima.
Distance of claim to river or creek landing—7 miles.
Nearest claim holder—Old Pioneer Syndicate.
1,500 x 800 feet of Crown land, Sowarie, Powie-paru, Barima.
Distance of claim to river or creek landing—7 miles.
Nearest claim holder—Old Pioneer Syndicate.
1,500 x 800 feet of Crown land, Tiger, Powie-paru, Barima,
Distance of claim to river or creek landing—7 miles.
Nearest claim holder—Old Pioneer Syndicate.
1,500 x 800 feet of Crown land, Tiger, Powie Paru, Barima.
Distance of claim to river or creek landing—7 miles.
Nearest claim holder—Old Pioneer Syndicate.

BY A. JOHN & S. BARKER.
1,500 x 800 feet of Crown land, Massawini, Barama.
Distance of olaim to river or creek landing—8 miles.
Nearest claim holder—P. Washington.

BY J. W. BARRINGTON.
1,500 x 800 feet of Crown land, Better Hope, Maka, Barama.
Distance of claim to river or creek landing—10 miles.
Nearest claim holder—Scotland & Chester.

BY T. FORD & J. FRASER.
1,500 x 800 feet of Crown land, Macaw, Barama.
Distance of claim to river or creek landing—9 miles.
Nearest claim holder—L. Douglas.

BY A. J. HUGHES.
1,500 x 300 feet of Crown land, Massawini, Charity, Barama.
Distance of claim to river or creek landing—4 hours' walk.
Nearest claim holder—J. P. DaSilva.

DEPARTMENT OF LANDS & MINES,
GEORGETOWN, DEMERARA,
[3.] 28th June, 1902.

IN accordance with Clause 25 of the Amended Mining Regulations, 1899, Notice is hereby given that the following applications for Claim Licences have been lodged with the Commissioner at the Office of the Department of Mines.

All persons who may have any right, title, interest or claim in and to any of the undermentioned Claims, and who may have just grounds to oppose the issue of Claim Licences therefor, are hereby required to do so in due form at the Office of the Department of Mines, in the City of Georgetown, within fourteen (14) days from the date of this notice, setting forth his, her, or their reasons of opposition in writing, duly signed.

FRANK FOWLER,
Acting Commissioner of Lands and Mines.

DISTRICT NO. 2.

BY C. A. MURRAY & R. COLE.
1,500 x 800 feet of Crown land, Seven Stars, Tiger, Potaro.
Distance of claim to river or creek landing—6 miles.
Nearest claim holder—Nil.

BY J. A. DE SOUZA.
1,500 x 800 feet of Crown land, Indiana, Black, Potaro.
Distance of claim to river or creek landing—2 miles.
Nearest claim holder—Nil.
1,500 x 800 feet of Crown land, Ichourah No. 1, Left Bank, Potaro.
Distance of claim to river or creek landing—½ mile.
Nearest claim holder—T. A. Musa.
1,500 x 800 feet of Crown land, Ichourah No. 2, Left Bank, Potaro.
Distance of claim to river or creek landing—½ mile.
Nearest claim holder—T. A. Musa.
1,500 x 800 feet of Crown land, Macaw, Ichourah, Left Bank, Potaro.
Distance of claim to river or creek landing—½ mile.
Nearest claim holder—Nil.
1,500 x 800 feet of Crown land, Darling, Ichourah, Left Bank, Potaro.
Distance of claim to river or creek landing—½ mile.
Nearest claim holder—Nil.
1,500 x 800 feet of Crown land, Spider, Left Bank, Potaro.
Distance of claim to river or creek landing—½ mile.
Nearest claim holder—Nil.
1,500 x 800 feet of Crown land, Esmeralda, Nyanza, Potaro.
Distance of claim to river or creek landing—3 miles.
Nearest claim holder—Nil.
1,500 x 800 feet of Crown land, St. John, Black, Potaro.
Distance of claim to river or creek landing—2 miles.
Nearest claim holder—Nil.
1,500 x 800 feet of Crown land, Nyanza No. 1, Potaro.
Distance of claim to river or creek landing—3 miles.
Nearest claim holder—Nil.
1,500 x 800 feet of Crown land, Nyanza No. 2, Potaro.
Distance of claim to river or creek landing—3 miles.
Nearest claim holder—Nil.
1,500 x 800 feet of Crown land, Nyanza No. 3, Potaro.
Distance of claim to river or creek landing—3 miles.
Nearest claim holder—Nil.

BY J. P. VIEIRA.
1,500 x 800 feet of Crown land, Abouya, Black, Potaro.
Distance of claim to river or creek landing—1½ miles.
Nearest claim holder—Nil.
1,500 x 800 feet of Crown land, Geomay, Black, Potaro.
Distance of claim to river or creek landing—1 mile.
Nearest claim holder—Nil.

BY NATHANIEL WAITH.
1,500 x 500 feet of Crown land, Crabwood, Monusi, Essequebo.
Distance of claim to river or creek landing—10 miles.
Nearest claim holder—James Bruce

Digitized by Google

DISTRICT NO. 3.

BY I. D. FRANCE.

1,500 x 800 feet of Crown land, Tawicuru, Mazaruni.
Distance of claim to river or creek landing—5 miles.
Nearest claim holder—J. M. Ho-a-Hing.
1,500 x 800 feet of Crown land, Tawicuru, Mazaruni.
Distance of claim to river or creek landing—5 miles.
Nearest claim holder—J. M. Ho-a-Hing.
1,500 x 800 feet of Crown land, Tawicuru, Mazaruni.
Distance of claim to river or creek landing—5 miles.
Nearest claim holder—J. M. Ho-a-Hing.
1,500 x 800 feet of Crown land, Tawicuru, . azaruni.
Distance of claim to river or creek landing—5 miles.
Nearest claim holder—J. M. Ho-a-Hing.
1,500 x 800 feet of Crown land, Tawicuru, Mazaruni.
Distance of claim to river or creek landing—5 miles.
Nearest claim holder—J. M. Ho-a-Hing.
1,500 x 800 feet of Crown land, Tawicuru, Mazaruni.
Distance of claim to river or creek landing—5 miles.
Nearest claim holder—J. M. Ho-a-Hing.
1,500 x 800 feet of Crown land, Tawicuru, Mazaruni.
Distance of claim to river or creek landing—5 miles.
Nearest claim holder—J. M. Ho-a-Hing.
1,500 x 800 feet of Crown land, Tawicuru, Mazaruni.
Distance of claim to river or creek landing—5 miles.
Nearest claim holder—J. M. Ho-a-Hing.
1,500 x 800 feet of Crown land, Tawicuru, Mazaruni.
Distance of claim to river or creek landing—5 miles.
Nearest claim holder—J. M. Ho-a-Hing.
1,500 x 800 feet of Crown land, Tawicuru, Mazaruni.
Distance of claim to river or creek landing—5 miles.
Nearest claim holder—J. M. Ho-a-Hing.
1,500 x 800 feet of Crown land, Tawicuru, Mazaruni.
Distance of claim to river or creek landing—5 miles.
Nearest claim holder—J. M, Ho-a-Hing.
1,500 x 800 feet of Crown land, Tawicuru, Mazaruni.
Distance of claim to river or creek landing—5 miles.
Nearest claim holder—Armeny & Fogel.
1,500 x 800 feet of Crown land, Tawicuru, Mazaruni.
Distance of claim to river or creek landing—5 miles.
Nearest claim holder—Armeny & Fogel.
1,500 x 800 feet of Crown land, Tawicuru, Mazaruni.
Distance of claim to river or creek landing—5 miles.
Nearest claim holder—Armeny & Fogel.
1,500 x 800 feet of Crown land, Tawicuru, Mazaruni.
Distance of claim to river or creek landing—5 miles.
Nearest claim holder—Armeny & Fogel.
1,500 x 800 feet of Crown land, Tawicuru, Mazaruni.
Distance of claim to river or creek landing—5 miles.
Nearest claim holder—Armeny & Fogel.
1,500 x 800 feet of Crown land, Tawicuru, Mazaruni.
Distance of claim to river or creek landing—5 miles.
Nearest claim holder—Armeny & Fogel.
1,500 x 800 feet of Crown land, Tawicuru, Mazaruni.
Distance of claim to river or creek landing—5 miles.
Nearest claim holder—Armeny & Fogel.
1,500 x 800 feet of Crown land, Tawicuru, Mazaruni.
Distance of claim to river or creek landing—5 miles.
Nearest claim holder—Armeny & Fogel.
1,500 x 800 feet of Crown land, Tawicuru, Mazaruni.
Distance of claim to river or creek landing—5 miles.
Nearest claim holder—Armeny & Fogel.
1,500 x 800 feet of Crown land, Tawicuru, Mazaruni.
Distance of claim to river or creek landing—5 miles.
Nearest claim holder—Armeny & Fogel.
1,500 x 800 feet of Crown land, Ivy, Tawicuru, Mazaruni.
Distance of claim to river or creek landing—5 miles.
Nearest claim holder—J. M. Ho-a-Hing.

BY CHARLES HOLLINGSWORTH.

1,500 x 800 feet of Crown land, Rose, Labba, Puruni.
Distance of claim to river or creek landing—3 miles.
Nearest claim holder—W. D. Phoenix.

DISTRICT NO. 4.

BY J. ADAMS, J. CASTELLO & J. ADAMS.

1,500 x 500 feet of Crown land, Contention, Oko, Cuyuni.
Distance of claim to river or creek landing—20 miles.
Nearest claim holder—P. S. Austin.

BY J. W. ALEXANDER.

1,500 x 800 feet of Crown land, Charity, Pyuka, Cuyuui.
Distahce of claim to river or creek landing—24 miles.
Nearest claim holder—J. E. Agard.

BY D. A. ARTHUR.

1,500 x 800 feet of Crown land, Surprise, White, Cuyuni.
Distance of claim to river or creek landing—14 miles.
Nearest claim holder—M. Bothwick.

BY R. BOBB.

1,500 x 800 feet of Crown land, Charity, Pyuka, Cuyuni.
Distance of claim to river or creek landing—7 miles
Nearest claim holder—J. E. Agard.

BY PETER A. GEORGE.

1,500 x 800 feet of Crown land, Hope, Arawak, Matope, Cuyuni.
Distance of claim to river or creek landing—6 miles.
Nearest claim holder—Bacchus & Bacchus.

BY P. McF. LAWRENCE & B. T. GORDON.

1,500 x 800 feet of Crown land, Arawak, Matope, Cuyuni.
Distance of claim to river or creek landing—2 miles.
Nearest claim holder—James & Fredericks.

BY SAMUEL GORING.

1,500 x 800 feet of Crown land, Contention, Oko, Cuyuni.
Distance of claim to river or creek landing—20 miles.
Nearest claim holder—E. Johnny.
1,500 x 800 feet of Crown land, Oko, Cuyuni.
Distance of claim to river or creek landing—15 miles.
Nearest claim holder—E. Johnny.

BY AUGUSTUS HERCULES.

1,500 x 800 feet of Crown land, Intime, White, Groete, Essequebo.
Distance of claim to river or creek landing—5½ miles.
Nearest claim holder—Hunte & Jessamy.

BY MILTON VIGILANCE.

1,500 x 500 feet of Crown land, Charity, Pyuka, Cuyuni.
Distance of claim to river or creek landing—7 miles.
Nearast claim holder—J. E. Agard.

DISTRICT NO. 5.

BY JAMES INCE.

800 x 500 feet of Crown land, Rose Hill, Manikuru, Dieu Merci, Barima.
Distance of claim to river or creek landing—5 miles.
Nearest claim holder—Jno. Straker.

BY P. A. MILLINGTON.

1,500 x 800 feet of Crown land, Providence, Powieparu, Barima.
Distance of claim to rlver or creek landing—4 miles.
Nearest claim holder—L. R. D'Aguiar.

BY J. W. TAFARES.

1,500 x 500 feet of Crown land, Five Stars Hill Barima.
Distance of claim to river or creek landing—7 miles.
Nearest claim holder—Old Pioneer Syndicate.
1,500 x 500 feet of Crown land, Five Stars Hill, Barima.
Distance of claim to river or creek landing—7 miles.
Nearest claim holder—Old Pioneer Syndicate.

BY G. BOSTON, B. BUNBURY & D. FRASER.

1,500 x 800 feet of Crown land, Friends & Brothers, Hope, Takutu, Barama.
Distance of claim to river or creek landing—12 miles.
Nearest claim holder—Scotland & Griffith.

BY E. FARNUM, W. J. SMYTH & JAS. NAZIER.

1,500 x 800 feet of Crown land, Yari Yari, Tukru, Barama.
Distance of claim to river or creek landing—3 miles.
Nearest claim holder—Nimblett & McKinnon.
1,500 x 800 feet of Crown land, Mynab, Tukru, Barama.
Distance of claim to river or creek landing—3 miles.
Nearest claim holder—Nimblett & McKinnon.

BY F. W. GORING.

1,500 x 500 feet of Crown land, Three Friends, Haima, Barama.
Distance of claim to river or creek landing—6 miles.
Nearest claim holder—Hincks.

BY C. HANDY & A. JOSEPH.

1,500 x 800 feet of Crown land, Annaturie, Hoorie, Barama.
Distance of claim to river or creek landing—4 miles.
Nearest claim holder—W. H. Goring.

BY R. H. KASTER.

1,500 x 800 feet of Crown land, Haima, Barama.
Distance of claim to river or creek landing—10 miles.
Nearest claim holder—Inniss.
1,500 x 800 feet of Crown land, Haima, Barama.
Distance of claim to river or creek landing—10 miles.
Nearest claim holder—Inniss.

BY AARON NEBLETT.

1,500 x 800 feet of Crown land, Labba, Brown, Barama.
Distance of claim to river or creek landing—2 miles.
Nearest claim holder—P. Daniel.

BY W. J. SMYTH.

1,500 x 800 feet of Crown land, Tooru, Morakikura, Barama.
Distance of claim to river or creek landing—6 miles.
Nearest claim holder—Farnum & Smyth.
1,500 x 800 feet of Crown land, Chance, Yakicru, Barama.
Distance of claim to river or creek landing—4 miles.
Nearest claim holder—Morris & Moore.
1,500 x 800 feet of Crown land, Dove, White, Barama.
Distance of claim to river or creek landing—1½ miles.
Nearest claim holder—Farnum & Smyth.

Digitized by Google

DEPARTMENT OF LANDS & MINES,
GEORGETOWN, DEMERARA,
[3.] 28th June, 1902.

NOTICE is hereby given, in accordance with Section 10 of the Amended Mining Regulations, 1899, Amendment Regulations, 1901, that the undermentioned Claims for which the Claim Licence Fees have not been paid, are declared abandoned, and the land included therein has become open to location by any person.

FRANK FOWLER,
Acting Commissioner of Lands and Mines.

DISTRICT NO. 4.

BY C. APPLEWHAITE & T. H. MAYNARD.
1,500 x 500 feet of Crown land, Rein Deer, Black, Groete.
Distance of claim to river or creek landing—1 mile.
Nearest claim holder—N. Clarke.

BY WILLIAM JESSAMY.
1,500 x 800 feet of Crown land, Falls, Groete, Black Creek Landing, Essequebo.
Distance of claim to river or creek landing—10 miles.
Nearest claim holder—S. Paul.

BY J. JACKSON & A. COX.
1,500 x 800 feet of Crown land, Black Water, Kopang, Cuyuni.
Distance of claim to river or creek landing—20 miles.
Nearest claim holder—James Lewis.

DISTRICT NO. 5.

BY JAS. D'WEEVER.
1,500 x 800 feet of Crown land, Massawini, Barama.
Distance of claim to river or creek landing—10 miles.
Nearest claim holder—Lewis & Gordon.

Miscellaneous.

NOTICE.

NOTICE is hereby given that I, or some person duly authorised by me, will sell by Public Auction to the highest bidder, at Plantation Clonbrook, East Coast, Demerara, at noon, on Monday, the 21st July, 1902, and following days, a quantity of materials, in small lots, now lyng on the said Plantation comprising:—

White Pine and Pitch Pine Lumber.
Hardwood Beams and Posts.
Sash Windows, Shingles, etc.

The above materials are almost new and have been taken from the recently erected Factory Buildings on the Estate.

Terms of Sale:—Cash on the knock of the hammer, with two per cent. added for Church and Poor, no removal of any purchase being permitted until the money has been paid.

FRANK FOWLER,
Acting Commissioner of Lands and Mines.
Department of Lands and Mines;
Georgetown, 2nd July, 1902.

1. SEALED Tenders will be received at the Department of Lands and Mines, Victoria Law Courts, until noon on Tuesday, the 15th day of July, 1902, for leasing the abandoned Government Plantation "Gorchum," situate in the Mahaica District, in the County of Demerara, for a term not exceeding three years.

2. The Creek Dam, Koker, and general drainage of the Estate will have to be maintained at the Lessee's expense.

3. The successful tenderer will be required to bear the cost of drawing up and depositing the agreement of lease in the Registrar's Office.

4. The highest or any tender will not necessarily be accepted.

5. Tenders to be marked outside "Tender for leasing Plantation Gorchum."

6. Sliding scale tenders are inadmissible.

FRANK FOWLER,
Acting Commissioner of Lands and Mines.
Department of Lands and Mines,
20th June, 1902.

NOTICE.

MAHAICA CANAL SCHEME.

NOTICE is hereby given that, at a meeti g held on the 9th July, 1902, the Mahaica Canal Commissioners, by virtue of the powers vested in them by Ordinance No. 1 of 1888 fixed the assessment for the half-year ending 31st December, 1902, at 5 cents per acre of each plantation, which assessment is now due and payable.

The balance sheet for the half-year ending 30th June, 1902, and the estimate for the current half-year can be seen by any interested party by application at th· office of the Colonial Civil Engineer, between the hours of 9 a.m. and 2 p.m, from the 14th to the 28th instant.

ARCHIBALD G. BELL,
Chairman, Mahaica Canal Commissioners
9th July, 1902.

NOTICE.

Department of Lands & Mines,
12th July, 1902.

NOTICE is hereby given, for general information, that, in consequence of non-compliance with the conditions thereto attached, the undermentioned grants have determined, under section 18 of Ordinance 11 of 1887, and the land held thereunder reverts to the Crown.

No.	Date.	Name.	Locality of Tract.	Area.
2478	10.10. 1900.	J. F. Crane	Left Bank, Essequebo River, about 1 mile above the Supenaam Creek.	25 acres.
2479	10.10. 1900	J. J. Baird	Left Bank, Essequebo River, about 1 mile above the Supenaam Creek.	25 acres.

FRANK FOWLER,
Acting Commissioner of Lands & Mines

UPPER BERBICE RIVER JUDICIAL DISTRICT.

NOTICE.

PURSUANT to the provisions of Ordinance No. 11 of 1887, I hereby give notice that I, or some one duly authorised by me in writing, will sell at Maria Henrietta Court Room, on Tuesday, the 22nd of July, 1902, at 12, noon, to the highest bidder, the undermentioned timber, unless it is duly claimed as the law directs. This timber was seized by Mr. Government Officer Melville on the 31st of March, 1902, from one Robert Bell, for a breach of the abovementioned Ordinance.

423 cubic feet Simarupa Timber.
500 cubic feet Mora Timber.

The above timber lies on both banks of the Berbice River, between Yanapraroo Creek on the right bank, and Cramuna Creek on the left bank.

Digitized by Google

Terms of Sale:—Cash, with 2 per cent. auction dues and royalty.

E. R. ANSON,
Magistrate in charge of the Upper Berbice River District.

Whim, 9th June, 1902.

DEPARTMENT OF LANDS AND MINES,
28th June, 1902

NOTICE is hereby given, for general information, that in consequence of the failure of the applicants to comply with the requirements of Clause 8 (1) of the Crown Lands Regulations 1898, the following applications are deemed to be withdrawn, and have been cancelled in accordance with the provisions of said Clause. It is now open to any person to apply for the land referred to therein:—

BY J. J. DA SILVA, JNR.

25 acres, Right Bank, Akawini Creek, Left Bank, Pomeroon River, above tract applied for by J. J. Da Silva.

BY J. J. DA SILVA.

25 acres, Right Bank, Akawini Creek, Left Bank, Pomeroon River, above a tract applied for by F. D'Agrella.

BY FRANCIS D'AGRELLA.

25 acres, Right Bank, Akawini Creek, Left Bank, Pomeroon River, above a tract applied for by F. Ord.

FRANK FOWLER,
Acting Commissioner of Lands and Mines.

SALE OF SEIZURE.

SOUTH ESSEQUEBO JUDICIAL DISTRICT.

NOTICE is hereby given that in accordance with the provisions of Ordinance No. 11 of 1887, I, the undersigned, or some person duly authorized in writing by me, will sell publicly to the highest bidder on Friday, the 25th day of July, 1902, at 12 o'clock, noon, at Vergenoegen Court House, the following articles seized by Mr. Vivian Carter, Government Officer, under Section 28 of Ordinance No. 11 of 1887, at Hyde Park, East Bank, Essequebo River, from person unknown, unless the same are claimed in terms of Law, namely:—

7 logs Crabwood, 296 c. feet (more or less)
2 logs Mora, 127 c. feet (more or less)

The seizure now lies in the draining trench of South Look Out, East Bank, Essequebo River.

Terms of sale: Cash with 2 o/o auction dues and subject to a royalty of one cent per cubic foot on the timber.

LIONEL E. HAWTAYNE,
Acting Stipendiary Magistrate.

Leguan, 21st June, 1902.

NOTICE.

NOTICE is hereby given that the undermentioned Licence of Occupancy has been revoked and cancelled, on the date stated, and the land held thereunder reverts to the Crown.

To whom Granted.	Locality.	Date of Revocation.
A. Barr as Attorney of Messrs. Quintin Hogg and H. B. Hunter.	One hundred and nineteen acres, West Bank, Essequibo River, in the rear of Plantations Onderneeming, Suddie, and Maria's Lodge.	20.6.1902.

FRANK FOWLER,
Acting Commissioner of Lands & Mines.

Department of Lands & Mines,
5th July, 1902.

NOTICE.

UPPER BERBICE RIVER DISTRICT.

PURSUANT to the provisions of Ordinance 11, of 1887, I the undersigned, or some person duly authorized by me in writing, will sell at Maria Henrietta Court Room, on Tuesday, the 5th August, 1902, at 12, noon, to the highest bidder, unless claim be made thereto as the Law directs, the following articles:

1,500 lbs. Ballata,
1 Bateau,

seized by Mr. Government Officer Melville, of the Crown Lands Department, for a breach of Section 28, of the said Ordinance, from John Souers, Arthur Souers, Robert Little, Joe Souers and R. Castillo, on 29th May, 1902. The articles seized have been placed under the care of R. C. Juke Van Leuwen, at Kumaka, in the Berbice River.

Terms of sale: Purchase money with 2 % for Church and Poor Fund and Royalty, at the rate of 2 cents per lb. on Ballata.

ARTHUR F. C. WEBER,
Stipendiary Magistrate,
in charge of Upper Berbice River.

Whim, 5th July, 1902.

NOTICE.

SEIZURE.

PURSUANT to the provisions of Ordinance No. 11, of 1887, I, the undersigned, or some person duly authorized by me in writing, will sell publicly to the highest bidder at the hour of 12 o'clock, noon, on Tuesday, the 5th day of August, 1902, at Hyde Park Court Room, the following articles seized by Mr. H. I. King, Commissary of Taxation, for the Demerara River Fiscal District, under Section 28, of Ordinance No. 11 of 1887, from one G. Pantlitz, on the 10th day of June, 1902, at Hamaruni Creek, in the said district, for a breach of the Crown Lands Regulations, unless the same is claimed in terms of Law. To wit:—

450 pieces of bundle-wood (manabadeen.)
7 blocks ditto.

The seizure lies at Morakaye Creek, Hamaruni Creek.

Terms of sale: Cash, with Royalty and Auction dues.

W. MARTIN WILLIAMS,
Stipendiary Magistrate,
Demerara River Judicial District.

Christianburg, D. R., 7th July, 1902.

NOTICE OF APPLICATION
FOR TRANSFER OF A LICENCE TAKEN OUT IN RESPECT OF ANY BUSINESS OR TRADE.

NOTICE is hereby given that Manoel Marks and Manoel D'Silva (trading in co-partnership), residing at Henrietta, Essequebo, the holders of Licence No. 301/1, for carrying on a butcher's shop at Henrietta, and Antonio Fernandes, residing at Daniel's Town, have given the Commissary of Taxation of the North Essequebo Fiscal District, notice of the intention to transfer the said licence to the said Antonio Fernandes. Any person having a claim of over $100 for a liquidated sum against the said Manoel Marks and Manoel D'Silva, and desiring to oppose the said transfer, must give to the said Commissary within 14 days of the date of this notice, a written notice objecting to the said transfer.

PHILIBERT C. HAREL,
Commissary of Taxation

2nd July, 1902.

NOTICE OF APPLICATION
FOR TRANSFER OF A LICENCE TAKEN OUT IN RESPECT OF ANY BUSINESS OR TRADE.

NOTICE is hereby given that Manoel Martin, residing at Enmore Estate, the holder of licence No. 2,639/95, for carrying on a provision shop at Enmore Estate, and Jose Gouveia Da Silva, Jr., residing at Enmore Estate, have given the Commissary of Taxation of the Mahaica Fiscal District, notice of the intention to transfer the said licence to the said Jose Gouveia Da Silva, Jr. Any person having a claim of over $100 for a liquidated sum against the said Manoel Martin, and desiring to oppose the said transfer, must give to the said Commissary within 14 days of the date of this notice, a written notice objecting to the said transfer.

W. R. AGLIONBY BURROWES,
Commissary of Taxation, Mahaica District.

Belfield, E.C., 5th July, 1902.

NOTICE OF APPLICATION
FOR TRANSFER OF A LICENCE TAKEN OUT IN RESPECT OF ANY BUSINESS OR TRADE.

NOTICE is hereby given that Jose Govia De Silva, residing at Mahaica Village, the holder of Licences Nos. 1657/38, 3163/33, for carrying on a provision shop business, and for the sale of tobacco at Mahaica Village, and Manoel Perreira, residing at Mahaica

Digitized by Google

Village, have given the Commissary of Taxation of the Mahaica Fiscal District notice of the intention to transfer the said licences to the said Manool Perreira. Any person having a claim of over $100 for a liquidated sum against the said Jose Govia DeSilva, and desiring to oppose the said transfer, must give to the said Commissary within 14 days of the date of this notice, a written notice objecting to the said transfer.

W. H. AGLIONBY BURROWES,
Commissary of Taxation,
Mahaica District.

Belfield, E.C.,
5th July, 1902.

1901.—ACCOUNT, showing the whole amount of the DEBTS and ASSETS of the COLONIAL BANK at the Close of the Year 1901; and showing also, the amount of its NOTES payable on Demand, which had been in circulation during every Month of that Year; together with the amount of SPECIE, distinguishing each Kind, and other Assets, immediately available in every such Month, for the Discharge of such Notes.

(Published pursuant to Royal Charter of Incorporation.)

DEBTS.	Dollars.	ASSETS.	Dollars.
1. Circulation	1,959,556 60	1. Specie	2,446,236 45
2. Other Liabilities	12,457,897 37	2. Other Assets	15,707,691 60
Total Debts ...	14,417,453 97	Total Assets ...	18,153,928 05

1901.	Circulation.	Gold Coins.	Silver Coins.	Other Assets.
	Dollars.	Dollars.	Dollars.	Dollars.
January...	1,997,134 60	372,215 21	2,088,110 63	5,775,461 92
February	2,055,189 00	528,682 40	2,035,316 21	5,535,826 54
March	2,127,352 40	397,087 05	1,901,060 15	5,731,782 84
April	2,114,951 40	392,229 11	2,058,642 56	5,679,089 56
May	2,196,990 40	365,424 66	2,047,191 21	5,496,975 36
June	2,135,891 20	418,896 37	2,095,151 39	5,856,312 10
July	2,014,312 00	846,822 67	2,307,618 07	6,140,083 64
August	1,945,016 60	1,207,241 75	2,188,552 99	6,234,902 96
September	1,892,621 80	1,505,024 91	2,135,317 07	6,102,064 92
October	1,876,467 60	1,526,767 29	2,070,104 28	5,516,731 66
November	1,897,042 00	1,090,154 63	1,875,551 39	5,560,996 80
December	1,959,556 60	597,748 47	1,848,487 98	5,823,378 90

W. R. GOMME, Accountant. GORDON WM. TURNER, Secretary.

RETURN OF PROPERTY OF PATIENTS DYING INTESTATE IN A PUBLIC MEDICAL INSTITUTION, AS PROVIDED FOR BY ORDINANCE No. 4 OF 1893.

PUBLIC HOSPITAL, SUDDIE.

Name.	Residence.	Died.	Amount.	Property.
John Stout	Velvoorden... ...	15. 8.1901 ...	86c.	For sale of 1 Revolver.

P. MACADAM,
Acting Resident Surgeon.

RETURN OF PROPERTY OF PATIENTS DYING INTESTATE IN A PUBLIC MEDICAL INSTITUTION, AS PROVIDED FOR BY ORDINANCE NO. 4 OF 1893.

THE POTARO DISPENSARY.

Name.	Residence.	Died.	Amount.	Property.
Thomas Griffith ...	Kitty Village ...	18. 3.1902....	$2 00	For sale of 1 pair silver bangles.
Thomas Williams ...	West Bank, Canal No. 1.	28. 4.1902....	1 26	For sale of 1 prospecting knife, 1 enamel cup, 1 enamel plate, also 48 cents cash in hand.
		Total ...	3 26	

2.7.02. J. AUGUST, Dispenser.

GEORGETOWN, DEMERARA.—Printed and Published every *Wednesday and Saturday*, and on such Extraordinary Days as may be directed by His Excellency the Governor, by "The Argosy" Company, Limited, at their Office, Lot 35, Water Street, Robb's Town. Subscription—Four Dollars per annum; Single Copies, 4 Cents each.—Saturday, July 12th, 1902.

Digitized by Google

Digitized by Google

Vol. XVI.] No. 5.

The Official Gazette

OF BRITISH GUIANA.

Published by Authority of his Excellency the Governor.

GEORGETOWN, WEDNESDAY, JULY 16TH, 1902.

Government Notices.

GOVERNMENT SECRETARY'S OFFICE,
Georgetown, Demerara,

388. 12th July, 1902.

HIS Excellency the Governor has been pleased, under section 4 of the River Navigation Ordinance No. 17 of 1891, to approve of the appointment of the Warden for the time being in charge of No. 5 District, Arakaka, to be Deputy Navigation Officer for the River Barima and its tributaries.

389. 14th July, 1902.

P. H. R. HILL, Esquire, Assistant Police Magistrate, has returned from leave of absence and resumed the duties of his office on the 1st instant.

390. 15th July, 1902.

REFERRING to Government Notice of the 24th April, 1902, No 219, the Secretary of State for the Colonies has been pleased to grant to H. P. Christiani, Esquire, 5th Class Officer of Customs, an extension of leave of absence, with half salary, for three months from the 24th instant, inclusive.

391. 15th July, 1902.

E. D ROWLAND, Esquire, Resident Surgeon, Public Hospital, New Amsterdam, has returned to the colony from leave of absence and resumed the duties of his office on the 10th instant.

392. 15th July, 1902.

REFERRING to Government Notice No. 266 of the 13th May last, the Secretary of State for the Colonies has been pleased to signify his confirmation of the appointment of H I. Perkins, Esquire, and F. Fowler, Esquire, to be Assistant Commissioners in the Department of Lands and Mines.

393. 15th July, 1902.

REFERRING to Government Notice No. 268 of the 13th May, 1902, the Secretary of State for the Colonies has been pleased to signify his confirmation of the appointment of A. Lennox, Esquire, to be a 1st Class Clerk in the Department of Lands and Mines.

By Command,

A. M. ASHMORE,
Government Secretary.

Executive Council Notice.

GUIANA PUBLIC BUILDINGS,
Georgetown, Demerara,
12th July, 1902.

THE Governor-in-Council has been pleased to appoint G. H. Gewand, Esquire, Government Medical Officer, to be a member of the Vestry of the Parish of St James Wakenaam.

By Command,

J. DRYSDALE,
Acting Clerk of the Council.

Executive Council Notice.

GUIANA PUBLIC BUILDINGS,
Georgetown, Demerara,
8th July, 1902.

THE Governor-in-Council has been pleased to order that the terms and conditions under which permission shall ordinarily be given

Digitized by Google

to temporarily occupy and test the value of unoccupied Crown Lands under the provisions of Section 4 of the Mining Ordinance, 1901, shall be as follows :—

1. (*a.*) The right shall not be granted for a longer period than three years

(*b.*) The area shall in no case be less than 100 acres: to be defined by natural features or as prescribed by Regulation 5 of the Precious Stones Regulations, 1902.

(*c.*) There shall be payable in advance for every such right a fee of seven and a half cents for every acre for every financial year or part of a year for which it is in force, and the right shall remain in force only so long as the fee is not in arrears.

(*d.*) All Mining claims previously located within the boundaries of such area shall be excluded from the right and from the surface for which fee is payable.

(*e.*) The grantee of the exclusive right shall be free from time to time to abandon any part or parts of the area granted to him and when he has properly demarcated the area so abandoned and shown it to the satisfaction of the Warden no exploration fee for subsequent financial years shall be payable by him thereon.

(*f.*) During the continuance of this exclusive right of occupation and exploration the grantee shall be at liberty to mark off such rectangular areas as he may desire to have the exclusive right of working, and a grant of the exclusive right of working the same may be given him on his application by the Governor under Section 6 of the Mining Ordinance, 1887:

provided no such area shall be less than 1,500 feet by 800 feet.

2. So much of every area granted for occupation and exploration by the Governor-in-Council under Section 4 of the Mining Ordinance, 1887, Amendment Ordinance, 1901, as shall be abandoned by the grantee or not allocated to him as a grant for exclusive working before or at the expiration of his exclusive privilege of exploration, will become open for application and location to all persons.

3. Every application for a grant shall be advertised in the *Official Gazette* for three consecutive Saturdays in order to allow of any opposition to the granting of the same being made.

4. In the rectangular areas described in conditions 1 (*f*), the area shall be demarcated by the claimant to the satisfaction of the Warden or Government Officer.

5. This Order shall take effect from the 1st August, 1902.

By Command,

J. DRYSDALE,

Acting Clerk of Council.

Digitized by Google

Registrar's Notices.

BRITISH GUIANA—REGISTRAR'S OFFICE.

WHEREAS the following Accounts have been rendered to this office, viz. :—

The Accounts and Vouchers of the Administrator General of British Guiana, as the Assignee of and as representing the following Insolvent Estates, viz. :—

Eatate of Ramcharita,		Insolvent for 1901.	
Do.	C. O. Andrews,	do.	do.
Do.	Sookram,	do.	do.
Do.	Ramessar,	do.	do.
Do.	J. D. Mendonca,	do.	do.
Do.	J. A. Williams,	do.	do.
Do.	Veerapen Gounder,	do.	do.
Do.	R. W. Edwards,	do.	do.
Do.	H. D. Belgrave,	do.	do.
Do.	D. A. P. Ouckama,	do.	do.
Do.	M. D'Abrea Macedo,	do.	do.
Do.	Meerza & Alleemea,	do.	do.
Do.	J. G. Henriques	do.	do.
Do.	Yip-li-King	do.	do.
Do.	Mary E. Campbell	do.	do.
Do.	Joao Figueira	do.	do.

NOTICE is hereby given to all parties interested that the said Accounts and Vouchers will remain at this Office for the space of One Month from the date when this Notice was first published, and all parties interested having objections to the said Accounts and Vouchers must state the same in writing during office hours within the said period of one month, after the expiration of which the said Accounts and Vouchers will be submitted to the Accountant of the Court for examination and report.

Georgetown, Demerary, this 7th day of July, 1902

M. P. OLTON,
Registrar.

BRITISH GUIANA—REGISTRAR'S OFFICE.

Whereas the following Account has been rendered to this Office, viz :—

The Account and Vouchers of the Administrator General of British Guiana, as the Assignee of and as representing the Estate of John Tello, Insolvent, from the 30th October, 1901, to the 31st December, 1901.

NOTICE is hereby given to all parties interested that the said Account and Vouchers will remain at this Office for the space of One Month from the date, when this notice was first published and all parties interested having objections to the said Account and Vouchers must state the same in writing during office hours within the said period of one month, after the expiration of which the said Account and Vouchers will be submitted to the Accountant of the Court for examination and report.

Georgetown, Demerary, this 12th day of June, 1902.

M. P. OLTON,
Registrar.

BRITISH GUIANA—REGISTRAR'S OFFICE.

Whereas the following Accounts have been rendered to this Office, viz :—

The Accounts and Vouchers of the Administrator General of British Guiana, as Guardian of and as representing the following Trusts and Estates :—

Estate of M. N. Vieira, decd.
Do. J. A. Wilson, absentee.

NOTICE is hereby given to all parties interested that the said Accounts and Vouchers will remain at this Office for the space of One Calendar Month from this date, and all parties interested having objections to the said Accounts and Vouchers must state the same in writing during office hours within the said period of one month, after the expiration of which the said Accounts and Vouchers will be submitted to the Accountant of the Court for examination and report.

Georgetown, Demerary, this 12th day of June, 1902.

M. P. OLTON,
Registrar.

REGISTRAR'S OFFICE OF BRITISH GUIANA, COUNTIES OF DEMERARY AND ESSEQUEBO.

At the request and instance of ROBERT GOWANS DUNCAN, CARL WIETING and JACOB HENRY DEJONGE, the Chairman, and two of the Directors of the Cornelia Ida Estate Syndicate, Limited.

NOTICE is hereby given that the undermentioned Plantations, that is to say, Plantation Cornelia Ida, situate on the West Sea Coast of the River Demerara, in the County of Demerary, and Colony of British Guiana, with all its buildings, machinery, cultivation and further appurtenances, save and except such parts and portions of the said Plantation as have been sold and transported, and Plantation Hague, *cum annexis*, situate on the West Sea Coast of the County of Demerary, save and except such parts and portions of the said Plantation as have been sold and transported, shall henceforth be carried on as one Plantation, and will be called and known by the name of Plantation Cornelia Ida.

Registrar's Office of British Guiana, Georgetown, Demerary, 20th June, 1902.

M. P. OLTON,
Registrar.

SUPREME COURT OF BRITISH GUIANA.

IN INSOLVENCY.

THIS 8TH DAY OF JULY, 1902.

In re DE SOUZA,
Ex parte ASSIGNEE *vs.* JOAQUIM.

This is an application for an order to declare a payment made by the insolvent to Joaquim void under section 44 of the Insolvency Ordinance.

The payment was made on the 31st January, 1902, and the insolvent was adjudged insolvent on his own petition dated 15th April, 1902.

This case differs considerably from *In re* de Souza *ex parte* Assignee *v.* M. A. de Souza in which judgment was given yesterday in as much as the insolvent was called as a witness and practically proved the applicant's case.

The insolvent, in his evidence, stated that his acceptances due in September, 1901, and following months were not paid by him as he did not have the money to pay and he was not cross-examined on the point. I think on the insolvent's evidence it is clear that he was unable to pay his debts on the 31st January. It is true Mr. Farnum states that from the books that if he realized the stock, &c. and got the insurance money he could have paid in full, but the books do not seem to be very reliable. I consider that as the insolvent himself admits that he was unable to pay his acceptances as they became due because he had not the money and he shortly afterwards became insolvent with a large deficiency and it is not shown that he met with any particular loss between those dates I can only come to the conclusion that he was unable to pay his debts on the 31st of January. It is said that with the insurance money the insolvent could have paid his debts. This is not so, for he got the last of the insurance money in March, paid it all out and had in April, when he was adjudicated insolvent, a deficiency larger than the amount of the insurance received. He says he promised to pay his acceptances to Plimsoll, out of the insurance money but did not do so. Instead he pays Joaquim his brother-in-law. He further said there was no particular reason why he paid Joaquim. The payment was not made in the ordinary course of business and there can be no doubt was made with a view to preferring Joaquim.

The order asked for will be made with costs.

A. V. LUCIE SMITH, J.

LIMITED JURISDICTION.

THIS 9TH DAY OF JULY, 1902.

J. A. BRYAN, as father and natural guardian of the minor T. BRYAN
versus
H. J. BOWEN, Original Defendant
and
J. A. BRYAN, Co-Defendant.

This is an opposition to the sale at execution of the west half of the west half of lot Q, Hadfield Street, part of Plantation Werk-en-Rust, situate on the East Bank of the Demerara River, with all the buildings and erections thereon.

The opposition is entered on the ground that the property levied on is not the property of the judgment-debtor, J. A. Bryan, but of his minor son, Theophilus Bryan.

I have felt considerable embarrassment in dealing with this case on account of the allegation that the property belongs to a minor. No evidence whatever has been given by plaintiff in support of the opposition, but his counsel has laid over a transport

Digitized by Google

which shows that the property in dispute really belongs to the minor. The Court is always careful of the interests of minors, and will not allow property to be lost to them because of the neglect and laches of those whose duty it is to protect them and their property.

As this matter cannot be heard during the vacation, I think it should stand over till 2nd September, and that date is peremptorily fixed for the hearing. This will enable those interested in the minor either to adduce evidence on his behalf, or to approach the Chief Justice with a view to a guardian being appointed for the purposes of this case, a guardian who will take a more serious view of the responsibility of his position than the father of the child appears to have done. In any case I consider it advisable that some evidence should be given by the defendants that the property, although in the name of the minor, is not his really but belongs to the co-defendant and is liable for his debts. Fraud has been alleged by original defendant and some evidence of fraud should I think be given. The question of costs must be decided when the case is finally disposed of, due consideration being given to the fact that the delay in dealing with the matter cannot be attributed to the original defendant.

R. A. SWAN, Actg. J.

Curator of SARAH AMANDA CLARK, *et al*

versus

HANNIBAL JOHNSON.

This is an application on behalf of Sarah Amanda Clark for an order to strike out the statement of claim in the opposition action by Hannibal Johnson against her on the ground that the said statement of claim does not disclose a reasonable cause of action.

It seems to me that by mistake or oversight a copy of the reasons of opposition or extract minute of opposition has not been served on applicant as should have been done. I direct that a copy of such extract of opposition as is referred to in the statement of claim served on applicant be served on the first available day after the close of this vacation. Costs of this application to be paid by Hannibal Johnson, the plaintiff in the action and these costs are to be paid before the action is heard.

R. A. SWAN, Actg. J.

SIMON MAY & CO.

versus

W. H. McGOWAN (trading as W. H. McGowan & Co.)

This is an action for the sum of $698 86 for goods sold and delivered, brought on behalf of plaintiffs by Eustace Gordon Woolford, described as their substituted attorney in this colony against the defendant, represented by his attornies, Albert John Collier and Patrick Dargan.

The evidence adduced in this case convince me that the goods, the subject of this claim, were ordered by W. H. McGowan & Co. from Simon May & Co. through Mr. Pereira, an agent of the latter firm. And it is clear also the goods so ordered were received by the defendant. In fact the receipt of the goods has not been seriously contested and is admitted in the affidavit of Mr. Dargan in support of the application for leave to defend, and is not denied specifically in the pleadings which simply deny such goods were received from plaintiffs. The real question at issue is whether the defendant is liable for the price of the said goods to the plaintiffs or to the trustee in bankruptcy of the firm of Smoltze, Richmond & Co., of London. Did he buy of plaintiffs or did he buy of Smoltze, Richmond & Co. Defendant's counsels' principal argument was that Smoltze, Richmond & Co. were the real creditors of defendant for these goods, and that plaintiffs had no right of action against him.

From the evidence of Mr. Pereira, it appears that when the goods were ordered by defendant the manner of payment was to be arranged at home.

The arrangement made in pursuance of this appears to have been that Smoltze, Richmond & Co. were to open a credit in favour of defendant and were to accept bills drawn on them by plaintiffs to recover the cost of the goods sold; all shipping documents to be sent to Smoltze, Richmond & Co., the latter demanding letters of lien from defendant for all goods sent to him under the agreement. The goods, the price of which is now claimed, were supplied by plaintiffs on bills for the amount being accepted by Smoltze, Richmand & Co., to whom the shipping documents were sent. The bills at maturity were dishonoured and a protest of the fact was duly made, the bills and protest being tendered in evidence.

According to Benjamin (Sale of Personal Property, p. 713, Library Edition,) "the payment for goods may by the contract be agreed to take effect in a negotiable security, as in a promissory note or Bill of Exchange, and the agreement may be that the payment thus made is absolute or conditional. In the absence of any agreement express or implied, to the contrary, a payment of this kind is always understood to be conditional, the vendor's right to the price reviving on non-payment of the security. But if a dispute arise as to the intention of the parties, the question is one of fact for the jury. The intention to take a bill in payment for goods sold must be clearly shown and not deduced from ambiguous expressions such as that the bill was taken "in payment" for the goods, or "in discharge" of the price." . . . . The authorities in support of the rule that in the absence of stipulation to the contrary the negotiable security is only considered to be a conditional payment defeasible on the dishonour of the security, need not be reviewed as there is no conflict on the point."

And in my opinion the rule holds goods whether the bill be by the vendee himself or by some other party on his behalf whose acceptances the vendor has agreed to take. The fact that defendants gave Smoltze, Richmond & Co. letters of lien on the goods would not, in my opinion, affect his liability to pay the vendor of the goods on the dishonour of the bills accepted by Smoltze, Richmond & Co.

And I think it might be gathered from the evidence given by Mr. H. H. Laurence, barrister-at-law, the attorney in this colony of the Official trustee in the bankruptcy of Smoltze, Richmond & Co., that the above principles have been recognized by his principal so far as payment for the goods, the subject of this action is concerned.

Mr. Laurence, in his examination-in-chief, said "I am the attorney of A. F. Whinney, the trustee in bankruptcy of Smoltze, Richmond & Co. I know Smoltze, Richmond & Co. had business relations in this colony with W. H. McGowan & Co." . . "I have abandoned the claim I made on W. H. McGowan & Co. I have no claim on behalf of the trustee of Smoltze, Richmond & Co. against W. H. McGowan & Co., and I have informed Mr. Dargan, the attorney of W. H. McGowan so."

Cross-examined by Mr. Dargan, the witness says:—"In my opinion the trustee in bankruptcy of Smoltze, Richmond & Co. had no claim against W. H. McGowan & Co. for the payment of these acceptances. I have mentioned to you I was taking no proceedings. I have told Mr. Whinney he had no claim and he seems to adopt my view. He has not instructed me to inform W. H. McGowan he has abandoned the claim.

But as a matter of fact, Mr. Laurence, as attorney of the official trustee, has, he declares, abandoned the claim and in so doing it is to be presumed he is acting within his powers, and I doubt much whether any Court, in face of this declaration, would,—presuming plaintiffs were paid what they sue for,—entertain any claim by the official trustee to pay the amount over again to him. The money is due either to the official trustee or to plaintiffs, and must be paid to one or the other unless it is suggested that under the circumstances the defendants are to escape payment altogether and thus get the goods for nothing. It would have been better and have shown clearly his *bona fides* had the defendant, being in doubt whom to pay, interpleaded and paid the money into Court until the rights of the contending parties, if there actually was contention, had been decided. It cannot, however, be said here there was more than one party claiming fee for we have it authoritatively declared by a person competent to do so that the only other party who ought to be considered in the matter had abandoned his claim. It seems to me that this declaration alone, irrespective of the other points involved, was sufficient to justify defendant, either in paying the plaintiffs or coming to a settlement with them.

Towards the end of plaintiffs' case and during the examination of Mr. Pereira, counsel for plaintiffs tendered in evidence the power of attorney referred to in the endorsement on the claim and by virtue of which this action was brought. Counsel for defendants objected to this document on the ground that there was no declaration annexed thereto as required by section 28 of Ordinance No. 20 of 1893. I allowed the document to be put in on the ground that no objection had been taken by defendant to the representative capacity of the plaintiffs, and that the document had been duly recorded. On consideration, however, I am of opinion the document was not admissible, because of the absence of the declaration and the fact that it had been recorded under the Registrar's Ordinance of 1880 does not make it so. The order admitting it, therefore, must be cancelled. This, however, will in no way effect the right to bring this action for the reason that defendant should have objected to the representative capacity of plaintiff in his pleadings according to Rule 6 of Order 19, and not having done so he must, under the Rules of Court,

Digitized by Google

be taken to have admitted it. The rejection of this document, therefore, in no way affects the issue. There was no necessity to put it in—it was not required to prove anything; the representative capacity of plaintiff having been admitted. No witnesses were called for the defence. I am of opinion that defendant is indebted to the plaintiffs in the sum claimed, less the amount charged for protesting the Bills of Exchange, $5 64, *i.e.* to say $633 22, and I accordingly give judgment for that sum with costs.

R. A. SWAN, Actg. J.

HENRY CARREIRO and WILLIAM CARREIRO
versus
ABEL MARIA DA SILVA.

This is an action to recover from the defendant the sum of $1,000 as damages and pecuniary compensation for loss sustained by plaintiffs, by reason of the defendant, by his servant, wrongfully levying on their goods.

From the facts elicited by the evidence, it appears that plaintiffs carried on business together as shopkeepers on lot 73, at the corner of Breda and Leopold Streets, in Georgetown.

On the 2nd April, 1902, a Marshal (Grannum) levied on the money, stock-in-trade, goods and effects of plaintiffs at lot 73, as above, in execution of a judgment obtained by defendant against Francisco da Silva Serrao, for the sums of $209 52 and $27 69 costs.

The instructions to levy were given by one Antonio Gonsalves, a clerk in the employ of defendant, and are as follows :—

"The Registrar is instructed to levy on the goods that may be pointed out by Antonio Gonsalves.

(Signed) A. M. Da Silva,
per Antonio Gonsalves,
2nd April, 1902."

The Marshal, accompanied by Gonsalves and some porters in the employ of defendant, proceeded to plaintiffs' shop on the same day and levied on their stock-in-trade. While the levy was proceeding one of the plaintiffs remonstrated with the Marshal and pointed out to him that neither the goods nor the shop belonged to Serrao, but were the property of him and his brother. Notwithstanding this remonstrance the Marshal continued the levy on being told to do so by Gonsalves. All these facts are clearly proved and defendant calls no witnesses to contradict them.

Plaintiffs allege that the goods and money levied on were worth over $200 and that by this levy they "have been deprived of the means of carrying on their business, lost the profits they would have made, and otherwise suffered damage."

In defence, defendant admitted the plaintiffs were shop-keepers but denied that they carried on business at lot 73, Breda Street. The wrongful levy by defendant by his servant or agent on goods, etc., of plaintiffs is also denied. He admits that "certain goods, the property of the said Francisco da Silva Serrao, on which he, the defendant, had levied, were sold at execution on the 10th and 21st days of April, 1902, after advertisement in the *Official Gazette*."

Defendant further denies "the value of the stock-in-trade was over $200, but only $25 48, and declares that such stock-in-trade was not the *bona fide* property of the plaintiffs."

It is to be noted here that $25 48 was the amount realized by the sale of the goods levied on in satisfaction of the debt due by Serrao to defendant. That is to say, defendant values plaintiffs stock at the same amount as he says these goods fetched at execution sale. He does not explain why he applies this standard to value plaintiffs stock. As a matter of fact no goods belonging to Serrao were levied on at the instance of defendant on 2nd April, and the goods which he says were sold at execution sale, after due advertisement, on 10th and 21st days of April were the property of the plaintiffs, levied on under a warrant or sentence against Serrao. Serrao never had anything to do with these goods nor the shop in which they were levied on.

Defendant further alleges that plaintiffs are estopped from maintaining this action, their remedy being "by way of interpleader to the sale of the said goods at execution."

As I have said above, the facts of the levy as set forth above are not really disputed. The Acting Solicitor General, in addressing the Court for defendant, said :—"No useful purpose to be served in discussing whether goods were plaintiffs' or Serrao's. The matter does not appear to be in serious dispute."

The Solicitor General contends that plaintiff was bound to interplead, and that not having done so he is estopped from bringing this action. He argues that oppositions to sale at execution of goods levied on having been abolished by the repeal of the Manner of Proceeding Ordinance No. 5 of 1855, the Rules of Court as to Interpleader take their place, and that the same consequences flow from the failure to interplead as would have flowed from the failure to oppose under the old law. No authority is quoted for this contention and I cannot agree to it. Whatever may have been the result to a claimant of failing to oppose a sale of moveables at execution before the present rules came into force. I am quite clear that the result of failure to interplead cannot be considered as leading to similar results. Interpleader is introduced from English law, and must be interpreted and explained by English decisions so far as they can be made to apply to local cases of a similar nature. The Rules of Court of 1901 contain no provisions for granting damages in cases of unlawful or wrongful levy on movable pr perty and I am of opinion that an action for damages will lie although the owner of the goods has failed to claim them by way of interpleader. But in ruling thus I consider that the failure to interplead should be carefully considered in estimating the amount of damages to be awarded for the wrong done, for had the goods been claimed under the rules *a locus penitentiæ* would have been open to the judgment creditor affording him an opportunity of making restitution without increasing the damages by continuing the wrong.

The learned Solicitor General also contends that there is nothing to show that Gonsalves was authorized to levy on any property but that of Serrao, and that it must be shown that defendant knew Gonsalves was going to levy on plaintiffs' property and knew it when he received the proceeds. Gonsalves was clerk to defendant; he gave and signed the instructions to levy for A. M. da Silva. Those instructions said that he Gonsalves was to point out the property to be levied on to the marshal, and as a matter of fact he did point out the goods. Henry Caldeira pointed out to defendant the wrong done to him and defendant referred him to Gonsalves for satisfaction, thus, in my opinion, recognising his servant's act. Moreover defendant's book-keeper drew from the Registrar's Office the proceeds of the sale at execution after he, the defendant, had been informed of the wrongful levy. All these circumstances tend to show that Gonsalves was acting with defendants' knowledge and sanction, was his agent in fact, and that he is in law liable for the acts of such agent. Counsel has asked why the plaintiffs did not call defendent and Gonsalves to prove that the levy was authorised by defendant. But I think it may well be asked why defendant has not given evidence on his own behalf to obviate by his testimony the inference which naturally arises from the circumstances mentioned above.

There can be no doubt from the evidence a great and serious injury has been inflicted on the plaintiffs. Gonsalves must have known when pointing out plaintiffs' goods to the Marshal as those on which he was to levy that they belonged to plaintiffs'; only a short time before he had been to the shop and taken stock of the goods in it A great part of the stock in the shop had been bought from defendant and the latter had no judgment or sentence against the plaintiffs. In the absence of all explanation on the part of defendant, the levy was a most wanton and unprovoked outrage, for which exemplary damages might properly be demanded and awarded.

Plaintiffs say the stock and money levied on amounted to over $200. Defendant points to the amount realized by the sale at execution, about $25, as showing the stock could not have been of the value alleged. The fact that the goods realized only $25 at the sale is no proof to my mind that the stock was of less value than that stated by plaintiffs for it is a matter of common knowledge that at a forced sale goods frequently fetch less than a tithe of their real value and that was probably so in this case. It is alleged that at the sale Gonsalves bought a great part of the stock.

Taking all the circumstances into consideration, the value of the stock, the loss of business, as well as the fact in defendant's favour that he was not afforded an opportunity of restitution by plaintiffs' failing to interplead, I feel that I cannot award the plaintiffs less than $350 and I therefore give judgement in their favour for that amount with costs. But for the fact of plaintiffs' not having interpleaded I should have been inclined to award them a much greater amount in compensation for what I cannot help thinking a most unwarrantable and unjustifiable act committed by the defendant through his servant Gonsalves.

R. A. SWAN, Actg. J.

Licensing.

NEW AMSTERDAM JUDICIAL DISTRICT.

NOTICE is hereby given that a Special Licensing Meeting will be held at the New Amsterdam Court room on Wednesday, the 23rd day of July,

Digitized by Google

1902, at 11 o'clock, a.m., for the purpose of considering an application from Rosalina Gomes de Mendonca for the transfer of her Retail Spirit Shop licence for premises situate at Pln. Rose Hall, Canje, to and in favour of John Gonsalves da Costa.

Justices of the Peace resident in the district are requested to attend at the place and time abovementioned.

F. A. GALL,
Stipendiary Magistrate,
New Amsterdam.

New Amsterdam Court House,
July, 1902.

Post Office Notices.

INLAND MAIL SERVICE.

GENERAL POST OFFICE,
Georgetown, 15th July, 1902.

TENDERS are invited for the performance of a tri-weekly Mail Service between Bartica and Matope Landing, Cuyuni River, for a term or period of twelve months from the 1st September, 1902, to the 31st August, 1903.

The Mail boat will be required to run as follows:—

Leave Bartica every Monday, Wednesday and Friday.

Arrive Matope every Wednesday, Friday and Monday.

Leave Matope every Tuesday, Thursday and Saturday.

Arrive Bartica every Thursday, Saturday and Tuesday.

Tenders, which must be sent in not later than 31st July, 1902, should be addressed to the Postmaster General, marked outside "Tender for Mail Service" and must be accompanied by a Bond signed by two persons of known responsibility engaging themselves to become sureties for the due and faithful performance of the Contract.

The successful Tenderer will be required to defray the expenses of drawing up the Contract.

The lowest or any tender will not necessarily be accepted.

F. W. COLLIER,
Postmaster General.

ROYAL MAIL ARRANGEMENTS.

MAILS for West Indies and Europe, by the R.M.S. "Esk," will be closed at General Post Office, on Thursday, 17th July, 1902, at 11 a.m.

Letters for despatch by this Mail may be posted in City Street Boxes and at Branch Offices up to 10 a.m.

Postal matter will be registered at G.P.O. up to 10 a.m.

At City Branch Offices postal matter will be registered up to 9 a.m.

Money Orders issued up to 3 p.m. on Wednesday, 16th.

Parcels received up to 4 p.m. on Wednesday, 16th.

Postal matter will be received at G.P.O. after closing of this Mail on payment of extra postage as follows:—

Ordinary postal matter posted within 30 minutes, 2 cents.

Ordinary postal matter posted within 60 minutes, 12 cents.

Registered matter within 30 minutes after closing of Registered Mail, 4 cents.

COUNTRY MAILS will be forwarded to Georgetown as follows:—

DEMERARA.—East Coast by Train leaving Mahaica at 8.50 a.m. on 17th.

DEMERARA.—West Coast by Train leaving Greenwich Park at 8.30 a.m. on 17th.

DEMERARA.—East Bank by Mail Waggon leaving Grove at 2.20 p.m. on 16th.

DEMERARA.—West Bank by Mail Waggon leaving Wales at 2.05 p.m. on 16th.

BERBICE.—By train leaving Rosignol at 6.55 a.m. on 17th.

ESSEQUEBO.—By Steamer leaving Onderneeming at noon on 16th.

BARTICA.—By Steamer leaving at 8 a.m. on 16th.

F. W. COLLIER,
Postmaster General

General Post Office,
11th July, 1902.

SALE OF CONDEMNED ARTICLE.

GENERAL POST OFFICE,
Georgetown, 14th July, 1902.

REFERRING to Post Office Notice of the 4th instant, notice is hereby given that the sale of the boat therein referred to is withdrawn.

F. W. COLLIER,
Postmaster General.

Electoral Notices.

BRITISH GUIANA.

ELECTORAL DISTRICT NO. 2.

NORTH WESTERN DIVISION OF THE COUNTY OF ESSEQUEBO.

PURSUANT to the provisions of the British Guiana Constitution Ordinance, 1891, and the British Guiana Constitution Ordinance, 1891, Amendment Ordinance, 1898, together with the British Guiana Constitution Ordinances Amendment Ordinance, 1901, I hereby give notice that Courts for the purpose of Revising the List of Voters for the North Western Division of Electoral District No. 2, the said North Western Division comprising all that portion of the County of Essequebo, lying to the West and North West of the Essequebo River, as far as its junction with the Mazaruni River, and thence all that part of the said County lying to the West of the Mazaruni River, will be held at the times and places following, that is to say:—

At Suddie Court House, on Thursday, the 14th August, 1902, on the arrival of the steamer from Georgetown.

At Anna Regina Court Room, on Friday, the 15th August, 1902, at 8 o'clock, a.m.

McLEAN OGLE,
Revising Barrister for Electoral District No. 2.

Georgetown, Demerara, July 14th, 1902.

BRITISH GUIANA.

ELECTORAL DISTRICT NO. 3.

COUNTY OF BERBICE (EXCLUSIVE OF THE TOWN OF NEW AMSTERDAM).

PURSUANT to the provisions of the British Guiana Constitution Ordinance, 1891, and the British Guiana Constitution Ordinance, 1891, Amendment Ordinance, 1898, together with the British Guiana Constitution Ordinances Amendment Ordinance, 1901, I hereby give notice that Courts for the purpose of revising the List of Voters for Electoral District No. 3, being the County of Berbice (exclusive of the Town of New Amsterdam), will be held at the times and places following, that is to say:—

At the Court House, Blairmont, West Coast, Berbice, on Tuesday, the 29th July, 1902, at 1.15 p.m.

At Sisters Court House, East Bank, Berbice, on Monday, the 28th July, 1902, at 10 o'clock, a.m.

At Reliance Court House, Canje, Berbice, on Monday, 28th July, 1902, at 2 o'clock, p.m.

At Albion Court House, Corentyne, Berbice, on Wednesday, the 30th July, 1902, at 12, noon.

SAML. E. WILLS,
Revising Barrister for Electoral District No. 3.

BRITISH GUIANA.

ELECTORAL DISTRICT NO. 5.—TOWN OF NEW AMSTERDAM.

PURSUANT to the provisions of the British Guiana Constitution Ordinance, 1891, and the British Guiana Constitution Ordinance, 1891, Amendment Ordinance, 1898, together with the British Guiana Constitution Ordinances Amendment Ordinance, 1901, I hereby give notice that a Court for the purpose of revising the List of Voters for Electoral District No. 5, being the Town of New Amsterdam, will be held at the Magistrate's Court House, New Amsterdam, on Thursday, the 31st July, 1902, at 10 o'clock, a.m.

SAML. E. WILLS,
Revising Barrister for Electoral District No. 5.

Georgetown,
14th July, 1902.

Digitized by Google

इश्तिहार।

इमिग्रेशन डीपू ता १ माह जूलाई सन १९०२ इसवी॥

जनाब इमिग्रेशन एजण्ट जनरल साहिब बहादुर सब हिन्दुस्तानी लोगों को जश्ना देते हैं कि एक जहाज जिसका बोझाई ५९६ आदमी पक्का किराया किया गया है उन सब आदमियों को लेजाने के लिये जिन्हों ने अपने नाम लिखवा दिया इस आफिस में और हक्क भी है सरकार के खर्च से मुल्क जाने को॥

ता: ५ माह आगस्त सन १९०२ इसवी रोज मंगल को जहाज रवाना किया जाएगा और जिन्हों के नाम इस आफिस में लिखे गए जो इस जहाज में सफर करने चाहते हैं सो जरूर है कि ता: २९ जूलाई महीने में रोज मंगल को इस आफिस में हाजिर होवें जिसमें सफर का बन्दोबस्त किया जावे॥

A. H. ALEXANDER,
इमिग्रेशन एजण्ट जनरल।

Immigration.

NOTICE.

NOTICE is hereby given that a Ship, capable of carrying about 596 statute adults, has been chartered to convey from this Colony to India, all such Immigrants as have registered their names in this Department *and are entitled to be provided at the expense of the Colony* with a passage to the port whence they sailed in India.

The ship will be ready to embark her passengers on Tuesday, 5th August. Immigrants who have been registered as above and are desirous to return to India in this Ship should report themselves at this Office, on Tuesday, 29th inst., in order that all necessary arrangements may be made for their voyage.

A. H. ALEXANDER,
Immigration Agent General.
Immigration Department,
1st July, 1902.

Municipal Notices.

WORTMANVILLE DISTRICT.

WHEREAS under Section 4 (2) of the Town Council Ordinance, 1898, the Mayor and Town Council of Georgetown may, from time to time, with the approval of the Governor-in-Council, extend the limits of the City and add any new wards thereto or alter the limits of any ward:

And whereas the Governor-in-Council has approved of the incorporation of the district of Wortmanville and a part of the Lodge Village as shewn in the plan hereinafter mentioned with the City.

Be it resolved, that from the 1st July, 1902, the district of Wortmanville and a part of the Lodge Village according to plan herewith submitted, prepared by the Town Superintendent, shall be incorporated in the City of Georgetown and form part of Ward No. 10, Werk-en-Rust Ward, and the boundaries of the said Ward shall from the said 1st July, 1902, be as follows:—

Ward No. 10, Werk-en-Rust Ward, to include the portion of the city bounded on the north by Hadfield Street, and by the trench running through the centre of the eastern portion of the said street; on the south by the Werk-en-Rust main draining trench; on the east by the road leading to the Cemetery in continuation of the Vlissengen avenue between Hadfield Street and Princes Street; and on the west by the Demerara river.

Passed at a meeting of the Mayor and Town Council held 12th May, 1902.

P. P. FAIRBAIRN,
Town Clerk.

Town Hall, Georgetown,
30th June, 1902.

SLAUGHTER HOUSE FEES.

THE following additional Fees under Market By-Law No. 63, Ordinance 25 of 1898, have been approved of by the

Digitized by Google

Mayor and Town Council, at a meeting held on the 14th July, 1902, and are hereby published for general information, in accordance with section 22. Ordinance No. 26, 1900:—

	For admission by Gate.
Bull	24 Cents.
Ox ..	24 "
Cow	24 "
Steer	24 "
Heifer	24 "
Sheep	6 "
Goat	6 "
Lamb	4 "
Kid	4 "
Swine over 20 lbs. ...	6 "
Do. under	4 "
Turtle	4 "

P P. FAIRBAIRN.
Town Clerk.

Town Hall
Georgetown, 15th July. 1902.

TOWN HALL.
GEORGETOWN, DEMERARA
14th July, 1902.

THE Mayor and Town Council has been pleased to appoint Henry de Castro Belgrave, Esquire, to act as Town Clerk of the City of Georgetown from the 16th instant, and during the absence on leave of Patrick Playfair Fairbairn, Esquire, Town Clerk of the City of Georgetown.

J. WOOD DAVIS,
Mayor of Georgetown.

TOWN HALL,
NEW AMSTERDAM,
14th July, 1902.

MR. W. M. BRICE and Mr. R. J. Wreford were, on the 11th instant, elected members of the Town Council of New Amsterdam notice whereof is given for general information

G. HICKEN, JNR.
Town Clerk.

Miscellaneous.

NOTICE.

GEORGETOWN, 15th JULY, 1902.

IN accordance with Section No. 10. Ordinance No. 12 of 1884, I hereby summon a District Meeting of the Proprietors in the Mahaica District, as described in Schedule to the said Ordinance, to be held at the Office of the East Demerara Water Supply Commissioners, Lot 28, Water Street, Newtown, Georgetown, on Thursday, 24th inst., at 3.30 p.m., for the purpose of electing a Commissioner for the said District.

J. H. WATSON.

THE HAND-IN-HAND MUTUAL GUARANTEE FIRE INSURANCE COMPANY OF BRITISH GUIANA, LIMITED.

THE Seventy-fourth Half-Yearly General Meeting of Members is appointed to be held in the office of the Company on Friday, the 25th instant, at 12 o'clock, noon, when a report and statement of the affairs of the Company to 30th June, 1902, will be submitted.

The following Directors, viz:—Benjamin Thompson, Walter Bagot, Frederick White and Alexander P. P. Mackey retire by rotation, but are eligible for re election. The Auditors, Messrs. W. W. Birch and D. Donnelly, also retire, but are eligible for re-election.

By order of the Directors,

F. A. CONYERS,
Secretary.

Georgetown, 15th July, 1902.

NOTICE.

Re ESTATE OF JOSEPH TAYLOR, DECEASED.

ALL Creditors of the Estate of the abovenamed Joseph Taylor, deceased, late of lot 35, Robb Street, Georgetown, Demerara, are hereby required to file their claims within three months from the date of the first publication of this notice with the undersigned Executors at the Chambers of Philip N. Browne, Barrister-at-Law, lot 18, High Street, Georgetown; and all parties indebted to the said Estate are requested to make immediate payment of the amounts due from them. After the expiration of the said period of three months the Executors will proceed to distribute the Estate and deal with such claims only of which they shall have had notice, and all claims of which they shall not have had notice shall thereafter be dealt with as regards such assets as may remain undistributed.

JOHN TAYLOR.
G. W. WOOD.

Dated at Georgetown,
this 15th day of July, 1902.

[THIS IS THE FIRST PUBLICATION THIS 16TH DAY OF JULY, 1902.]

NOTICE.

MEDICAL DEPARTMENT.

IN accordance with Section 2 (3) of Ordinance No. 4 of 1893, the following property of a patient dying intestate, in a Public Medical Institution, will be sold at public auction at the Public Hospital, Georgetown, at 3 p.m., on the 17th instant:—

1 Purse.

J. E. GODFREY,
Acting Surgeon General.

7th July, 1902.

RETURN OF PROPERTY OF A PATIENT DYING INTESTATE IN A PUBLIC MEDICAL INSTITUTION, AS PROVIDED FOR BY ORDINANCE No. 4 OF 1893.

PUBLIC HOSPITAL, BERBICE.

Name.	Residence.	Died.	Amount.	Property.
William Goddeth ...	Islington Village ...	1.6.1902 ...	04c.	

E. D. ROWLAND,
Resident Surgeon.

GEORGETOWN, DEMERARA.—Printed and Published every *Wednesday and Saturday*, and on such Extraordinary Days as may be directed by His Excellency the Governor, by "The Argosy" Company, Limited, at their Office, Lot 35, Water Street, Robb's Town. Subscription—Four Dollars per annum; Single Copies, 4 Cents each.—Wednesday, July 16th, 1902.

Digitized by Google

153

Vol. XVI.] No. 6.

The Official Gazette

(EXTRAORDINARY)

OF BRITISH GUIANA.

Published by Authority of His Excellency the Governor.

GEORGETOWN, WEDNESDAY, JULY 16TH, 1902.

Government Notice.

GOVERNMENT SECRETARY'S OFFICE,

Georgetown, Demerara,

394. 16th July, 1902.

NOTICE is hereby given that it has been found necessary to appoint Vigilance Police Station, in the East Coast Demerara Judicial District, a lazaretto under the provisions of the Quarantine Ordinance, 1870, and in consequence to temporarily suspend the sittings of the Magistrate's Court at that place. Parties desirous of having their cases heard at any other Court room in the said District may make application under section 47 of the Magistrates Courts Ordinance, 1893.

By Command,

A. M. ASHMORE,

Government Secretary.

GEORGETOWN, DEMERARA.—Printed and Published every *Wednesday and Saturday*, and on such Extraordinary Days as may be directed by His Excellency the Governor, by "The Argosy" Company, Limited, at their Office, Lot 35, Water Street, Robb's Town. Subscription—Four Dollars per annum; Single Copies, 4 Cents each.—Wednesday, July 16th, 1902.

Digitized by Google

Digitized by Google

Vol. XVI.] No. 7.

The Official Gazette

OF BRITISH GUIANA.

Published by Authority of His Excellency the Governor.

GEORGETOWN, SATURDAY, JULY 19th, 1902.

Government Notices.

Government Secretary's Office,

Georgetown, Demerara,

395. 18th July, 1902.

WITH reference to Government Notice No. 291 of the 30th May, last, His Excellency the Governor directs the publication, for general information, of the following further correspondence with reference to the relief afforded to the sufferers by the recent catastrophe in Martinique and Saint Vincent.

By Command,

A. M. ASHMORE,

Government Secretary.

I.

The Colonial Secretary St. Vincent, to the Government Secretary, British Guiana.

Government Office,
St. Vincent,
28th May, 1902.

Sir,—I am directed by His Excellency the Governor to acknowledge the receipt of your letter, of the 21st instant advising the grant by the Colony of British Guiana from public funds of a sum of $10,000 for the alleviation of the suffering and distress caused in the Islands of Martinique and St. Vincent by the recent volcanic eruption.

His Excellency desires me to express his grateful thanks to the Government and public of British Guiana for the sympathy shown and practical assistance given to this Colony in the calamity which has befallen it.

I have, &c.,

(Sgd.) EDWARD J. CAMERON,
Colonial Secretary.

The Honourable
The Government Secretary,
British Guiana.

Digitized by Google

II.

Le Gouverneur de la Martinique, P.T., à Monsieur le Gouverneur, Georgetown, (Demerari.)

FORT-DE-FRANCE,
31 Mai. 1902.

MONSIEUR LE GOVERNEUR,—J' ai l'honneur de vous annser réception de votre lettre du 21 Mai, No. 3 348 par laquelle vous m'avez fait connaitre toutes les mesures prises spontanément à Demerari, en vue devenir en aide aux malheureux sinistres de la catastrophe de St. Pierre.

Je m'empresse de porter à votre connaissance que le Gouverneur de la Barbade nous a dejá fait parvenir des secours au nomy de la Guyane Anglaise.

Je vous serai obligé au nom de la population de la Martinique, de vouloir bien agréer ses plus vifs remerciements et, transmettre à vos administrés l' expression de sa vive reconnaissance.

Vouillez agreér, Monsieur le Gouverneur, l'assurance de me haute considération

G. LHUERRE.

III.

Governor Sir F. M. Hodgson, K.C.M.G., Barbados, to Governor Sir J. A. Swettenham, K.C.M G, British Guiana.

GOVERNMENT HOUSE,
Barbados,
29th May, 1902.

SIR,—In continuation of my letter of the 26th instant, I have now the honour to transmit to you, accounts which have been prepared by the Colonial Treasurer, showing the expenditure out of the sum remitted by the Government of British Guiana, for the relief of sufferers at Martinique and St. Vincent. In the former case £989 11 3d. has been spent, and in the latter £299 10 2.

2. I enclose the receipted vouchers.*

3. The balances in hand of £52 1 8. and £742 3 2. are lodged in the Colonial Bank. The latter, subject to your approval, will be dealt with as the Governor of the Windward Islands may decide, and as regards the disposal of the former, I shall be glad to learn your wishes.

I have, &c.,
(Sgd.) F. M. HODGSON.

His Excellency
Sir J. A. Swettenham, K.C.M.G.,
&c., &c, &c.

* Not published.

ENCLOSURE TO III.

W. L. C. PHILLIPS, in a/c with Martinique Relief Funds (British Guiana, Government)

Dr.				*Cr.*			
1902.	£	s.	d.	1902 May 28.	No. of Voucher.	£ s.	d.
May 15—To this sum lodged in the Colonial Bank, being one-half of the amount received from the Government of British Guiana, to be expended by Sir F. M. Hodgson, K.C.M.G., on behalf of that Government, in equal portions for the relief of the sufferers at Martinique and St. Vincent...	£1,041	13	4		1 By paid Messrs. DaCosta and Company, in full of their a/c rendered for sundries sent to Martinique as per receipted Voucher herewith ...	£ 989 11	8
					By Balance in Colonial Bank ...	52 1	8
						£1,041 13	4

MEMO:
Martinique Relief Funds £ 52 1 8 in hand
St. Vincent Relief Funds 742 3 2 Do.

£794 4 10

(Sgd.) W. L. C. PHILLIPS.
May 28th, 1902.

Digitized by Google

ENCLOSURE TO III.

W. L. C. PHILLIPS, in a/c with St. Vincent Relief Funds (British Guiana, Government)

Dr.

1902.	£	s.	d.
May 15—To this sum lodged in the Colonial Bank being one half of the amount received from the Government of British Guiana to be expended by Sir F. M. Hodgson, K.C.M.G., on behalf of that Government in equal portions for the relief of the sufferers at St. Vincent and Martinique...	1,041	13	4
	£1,041	13	4

Cr.

1902.	No of.	£	s.	d.
May 28.	Voucher.			
	1 By paid Messrs. Clairmonte Man & Co. in full of their A/c. rendered for sundries sent to St. Vincent as per receipted Voucher herewith	130	3	7
	2 By Messrs. Geo. Whitfield & Co., Ltd, in full of their A/c. rendered for sundries sent to St. Vincent as per receipted Voucher herewith ...	123	7	6½
	3 By Messrs. Knight & Co., do. do. do. (Drugs, &c.) ...	20	17	0
	4 By Messrs. Da Costa & Co. do. do. (Milk) ...	12	0	6
	5 By Mr. A. P. Foster do. do. do. (Potatoes) ...	7	8	10
	6 By Mr. I. H. Evelyn do. do. do. (Yams and Potatoes) ...	4	18	1½
	7 By Messrs Da Costa & Co. do. do. (Lighterage).		13	9
	By Balance in Colonial Bank ...	742	3	2
		£1,041	13	4

MEMO:

Martinique Relief Funds	52 1 8	in Hand
St. Vincent Relief Funds	742 3 2	Do.
	£794 4 10	Do.

(Sgd.) W. L C. PHILLIPS.
May 28th, 1902.

IV.

Governor Sir J. A. Swettenham, K.C.M.G., to Governor Sir F. M. Hodgson, K.C.M.G., Barbados.

GOVERNMENT HOUSE,
Georgetown, British Guiana,
18th June, 1902.

SIR,—I have the honour to acknowledge the receipt of your letter of the 29th ultimo, forwarding the account in connection with the expenditure of the grant from this Colony in aid of the sufferers in Martinique and St Vincent and again to thank you for your assistance.

2. I shall be much obliged if you will dispose of the balance in your hands: as follows:—£52 1 8 to be forwarded to Dominica for the benefit of the French Refugees in that Island.

Digitized by Google

£742 3 2. to be placed at the disposal of the Governor of the Windward Islands as suggested by you.

I have, &c.,
(Sgd). J. A. SWETTENHAM.

His Excellency
Sir F. M. Hodgson, K.C.M.G.,
&c., &c., &c.

V.

The Government Secretary, British Guiana, to His Honour the Administrator, Dominica.

GOVERNMENT SECRETARY'S OFFICE,
Georgetown, Demerara,
18th June, 1902.

SIR,—I have the honour to inform you that a communication has been addressed to the Governor of Barbados by the out-going mail asking that a sum of £52 1 8 remaining unexpended from the grant from public funds of this Colony in aid of the sufferers from the recent volcanic eruptions in Martinique may be remitted to you in aid of the French Refugees from that Island who have sought the shelter and protection of your Government and to ask that you will be so kind as to apply the money in such manner as may best suggest itself to your Honour.

I have, &c,
(Sgd.) A. M. ASHMORE.

His Honour
The Administrator,
Dominica.

VI.

Governor Sir F. M. Hodgson, K.C.M.G., Barbados, to Governor Sir J. A. Swettenham, K.C.M.G., British Guiana.

GOVERNMENT HOUSE,
Barbados,
23rd June, 1902.

SIR,—I have the honour to inform you that, in accordance with the request contained in your letter of the 18th June, the balance of £52 1 8, remaining from the sum of $5,000 granted by the Government of British Guiana. for the relief of the sufferers by the volcanic disaster in Martinique, will be forwarded at once to the Administrator of Dominica for the benefit of the French refugees in that island I have also directed that the balance of £742 3 2 in the case of the St. Vincent Fund, is to be transferred to the account of the Treasurer of St. Vincent, in the St. Vincent Branch of the Colonial Bank.

2. I transmit for your information copies of the letters which I have addressed to the Governor of the Windward Islands and the Administrator of Dominica.

I have, &c.,
(Sgd.) F. M. HODGSON.

His Excellency
Sir J. A. Swettenham, K.C.M.G.
&c., &c., &c.

VII.

ENCLOSURE IN VI.

Governor Sir F. M. Hodgson, K.C.M.G., Barbados, to Governor Sir Robert B. Llewelyn, K.C.M.G., Windward Islands.

GOVERNMENT HOUSE,
Barbados,
23rd June, 1902.

SIR,—I have the honour to inform you that at the request of the Governor of British Guiana, the balance of £742 3 2 out of the grant of $5,000 made by that Government in aid of the sufferers by the volcanic disaster in St. Vincent, is being placed at your disposal. The amount will be remitted by the Colonial Bank to the account of the Treasurer of St. Vincent, at the St. Vincent Branch of the Bank, that being the course suggested in your letter, of the 5th June.

2. I am adopting the same procedure with the sum of £354 5 4 ($1,700) remitted to me by the Finance Committee of the Relief Fund started by the people of British Guiana, about which I advised you in my letter of the 29th May,

3. With regard to the amount voted by the Barbados Legislature, I have given directions for a sum of £400 on account, to be remitted to St. Vincent. The further

Digitized by Google

subscriptions which are being raised here already amount to over £300, and with respect to them and to the balance of the Government Grant, I will communicate with you later.

4. May I ask you to do me the favour of acknowledging, direct to the Governor of British Guiana and the Honorary Secretary of the Windward Islands Sufferers Relief Fund in that colony, the receipt respectively of the sums referred to in the first paragraph of this letter.

I have, &c.,
(Sgd.) F. M. HODGSON.

His Excellency
Sir Robert B. Llewelyn, K.C.M.G.
&c., &c., &c.

VIII.

ENCLOSURE IN VI.

Governor Sir F. M. Hodgson, K.C.M.G., Barbados, to His Honour the Administrator, Dominica.

GOVERNMENT HOUSE,
Barbados,
23rd June, 1902.

SIR,—I have been requested by the Governor of British Guiana to transmit to you for the benefit of the inhabitants of Martinique who have taken refuge in Dominica, a sum of £52 1 8, which is the balance of a sum of $5,000 voted by the Government of that colony for the relief of the sufferers by the volcanic disaster at St. Pierre.

2. I will, if possible, transmit the amount to you by this Mail, but should I fail it shall reach you at the earliest opportunity.

3. May I ask you to be so good as to acknowledge the receipt of the amount direct to the Governor of British Guiana.

I have, &c.,
(Sgd.) F. M. HODGSON.

His Honour
The Administrator,
Dominica.

IX.

Governor Sir Robert B. Llewelyn, K.C.M.G., Windward Islands, to Governor Sir J. A. Swettenham, K.C.M.G., British Guiana.

GRENADA,
27th June, 1902.

SIR,—I have been informed by the Governor of Barbados that at your request he has transmitted to the Treasurer of St. Vincent the balance of £742 3 2 out of the grant of $5,000 made by the Government of British Guiana in aid of the sufferers by the volcanic disaster in St. Vincent.

2. Will your Excellency kindly convey the thanks of the people of St. Vincent to the Government of British Guiana for the very liberal assistance given to them in this time of trial.

3. I also beg to thank your Excellency for your kind offer of assistance generally, and I should be glad if you could let those who sent clothing through the Rev. James Millar, know how much their gifts were appreciated.

I have, &c.,
(Sgd.) W. B. LLEWELYN,
Governor Windward Islands.

His Excellency
Sir J. A. Swettenham, K.C.M.G.
&c., &c., &c.

X.

His Honour the Administrator, Dominica, to the Honourable the Government Secretary, British Guiana.

GOVERNMENT HOUSE, DOMINICA,
3rd July, 1902.

SIR,—I have the honour to acknowledge the receipt of your letter, of 18th ultimo, and to inform you that I have duly received from the Governor of Barbados the sum of £52 1 8.

2. I personally distributed a portion of this amount, on the 1st instant, to a number of the Martinique refugees, and the balance has been handed over to the local Consular Agent for France, to be given to other deserving cases.

Digitized by Google

3. Much gratitude is evinced by the refugees for the generous action and sympathy shown by British Guiana.

I have, &c.,
(Sgd.) H HESKETH BELL,
Administrator.

The Honourable
The Government Secretary,
British Guiana.

XI.

Governor Sir J. A. Swettenham, K.C.M.G., British Guiana, to Governor Sir F. M. Hodgson, K C.M.G., Barbados.

GOVERNMENT HOUSE,
Georgetown, Demerara,
2nd July, 1902.

SIR,—I have the honour to acknowledge the receipt of Your Excellency's letter No. 51 of the 23rd June, informing me of the final distribution of the sums remitted from this Colony in aid of the sufferers in Martinique and St. Vincent and to again thank you for your assistance in this matter.

I have, &c.,
(Sgd.) J. A. SWETTENHAM.

His Excellency
Sir F. M. Hodgson, K.C.M.G.
&c., &c., &c.

396. 18th July, 1902.

HIS Excellency the Governor directs the publication, for general information, of the following despatch received from the Secretary of State for the Colonies, with its enclosures, on the question of nationality in the Bay Islands of Honduras.

By Command,

A. M. ASHMORE,
Government Secretary.

Downing Street,
25th June, 1902.

Sir,—I have the honour to transmit to you for your consideration and for such action as you may deem necessary a copy of an extract from a letter received from the Foreign Office, together with a copy of a memorandum referred to therein, on the question of nationality in the Bay Islands of Honduras.

I have, etc.
(Sgd.) J. CHAMBERLAIN.

Governor
SIR J. A. SWETTENHAM, K.C.M.G.

EXTRACT FROM A LETTER FROM THE FOREIGN OFFICE TO THE COLONIAL OFFICE, DATED JUNE 9TH, 1902.

In his despatch No. 48 Mr. Paget forwards a Memorandum by Mr. Koenemann on the question of nationality in the Bay Islands. In this Memorandum Mr. Koenemann points out that British subjects who had settled in the Islands previous to their cession to Honduras and who still reside their, have become Honduranean citizens, and that consequently their children are also citizens of Honduras. He adds that such persons frequently visit a British colony and there obtain passports or other papers recognizing them as British subjects, and that such papers are invalid, although they are frequently treated as valid by Honduranean officials through ignorance. The inconvenience of such a practice is obvious, and I am to suggest that the authorities in the British West Indian Colonies should be requested to be careful in future relative to the issue of passports or other documents in such cases.

Digitized by Google

MEMORANDUM.

Copy.

In view of the many complaints brought by inhabitants of the Bay Islands against Honduranean Officials and of the fact that the complaints accompany their statements with a claim to British Nationality, some remarks as to the various classes in the Bay Islands by whom this Nationality is claimed may be found useful.

Exclusive of the few persons of Spanish descent the inhabitants of the Bay Islands may be divided into three classes.

I. British subjects who had settled in the Islands previous to their cession by the Treaty of 1860, and who still reside there.

II. The children of the above-mentioned settlers born subsequent to the Treaty of 1860

III. British subjects who have settled in the Island since the Treaty of 1860.

Inhabitants coming under Class I, although formerly British subjects, have, according to the Treaty, lost their British Nationality and become Honduranean Citizens by not having taken advantage of the stipulation to leave the Islands within a reasonable time.

Consequently also Class II, their children, are Honduranean Citizens. This class, however, calls for sub-division:—

a. Those persons who have constantly resided on the Islands.

b. Those who have visited a British colony—usually the one from which their parents originally came—and have their obtained papers from the Colonial Authorities recognising them as British subjects. In many cases these are owners of vessels flying the British flag and registered in a British colony.

This appears to be an abnormal position for their seems no doubt that according to a strict interpretation of the Treaty those persons are born Honduranean Citizens but nevertheless are recognized as British subjects and have papers issued to them by the British Colonial Authorities.

It may be said that few if any of them have fulfilled the conditions requisite for naturalization in a British colony and therefore although they may produce passports, &c., from the Colonial Authorities, their claim to British Nationality would, upon examination, be found invalid. Most of the inhabitants of the Bay Islands are fully aware of this fact but notwithstanding it is their almost invariable practice to claim that they are British subjects and through ignorance of the stipulations of the Treaty this claim is in many instances admitted by the Honduranean local authorities.

As regards Class III British subjects who have settled in the Islands since the Treaty of 1860, the British Nationality of these latter cannot be called in question.

(Sgd.) E. KOENEMANN.

Digitized by Google

397. 18th July, 1902.

THE following Bill, which will be read a first time at the next Meeting of the Governor and Court of Policy, is hereby published for general information.

By Command,
A. M. ASHMORE,
Government Secretary.

A BILL ENTITLED AN ORDINANCE TO PROVIDE FOR CERTAIN MATTERS RELATING TO THE INCLUSION IN THE CITY OF GEORGETOWN, OF THE DISTRICT KNOWN AS WORTMANVILLE.

WHEREAS the Mayor and Town Council of Georgetown, with the approval of the Governor-in-Council did, by a resolution passed on the 12th day of May, 1902, extend the limits of Ward No. 10, Werk-en-Rust Ward, as from the 1st day of July, 1902, so as to include therein the district known as Wortmanville, and a part of the Lodge Village, as shewn on a plan, by Luke M. Hill, Town Superintendent, dated 20th January, 1902, attached to the said resolution.

And whereas it is necessary to make provision for the levying of a special rate to defray special expenditure in connection with the improvement of the district so included, and for other matters relating thereto.

Be it therefore enacted by the Governor of British Guiana with the advice and consent of the Court of Policy thereof as follows:—

Short title and construction.

1. This Ordinance may be cited as the Georgetown Town Council (Wortmanville) Ordinance, 1902, and this Ordinance and the Georgetown Town Council Ordinance, 1898, hereinafter referred to as the Principal Ordinance, shall be read and construed together as one Ordinance.

Meaning of "Wortmanville Section."

2. For the purposes of this Ordinance the term "Wortmanville Section" means that part of the Werk-en-Rust Ward referred to in the resolution hereinbefore mentioned and bounded as follows:—

On the East by the road leading to Le Repentir Cemetery between Hadfield Street and Princes Street, in continuation of the Vlissengen Avenue;

On the West by the Eastern boundary of Louisa Row;

On the North by the trench running through the centre of the Eastern portion of Hadfield Street;

On the South by the Werk-en-Rust Main Draining Trench, on the North side of Princes Street.

Digitized by Google

3. (1.) The Council shall, as soon as practicable, prepare a plan of the Wortmanville Section on a scale of not less than one inch to one hundred feet shewing the roads, streets, drains and trenches as they exist, and any new or extended roads, streets, drains, and trenches which the Council propose to make; and also the lots in the said section with their numbers. **Preparations and deposit of plans.**

(2.) The said plan shall be submitted to the Governor-in-Council for his approval and, when approved, shall be deposited as of record in the Registrar's Office of British Guiana.

4. (1.) The Council shall have power, by resolution to levy a special rate not exceeding one per cent per annum on all lots in the Wortmanville Section and the buildings thereon according to the appraised values thereof, respectively, until the sum of $13,500 to be expended on the improvement of the said section and the interest on such sum has been thereby raised. **Special rate.**

(2.) Every resolution of the Council to levy such special rate shall be published in the *Gazette* and thereupon all Lots in the Wortmanville Section and the buildings thereon shall be liable and executable for such special rate; and the amount of such special rate shall be preferent and shall be recoverable in like manner, and to the same extent as taxes levied in pursuance of the Principal Ordinance, provided that the said special rate payable in respect of any Lot and the buildings thereon shall be paid to the Town Clerk along with and at the same time as the Town Tax or Taxes payable in respect of such Lot and the buildings thereon; and the Town Clerk shall not be compellable to receive payment of the one without the other.

(3.) Such special rate shall not be levied in respect of any part of the year 1902, but all Lots in the said Wortmanville Section shall be liable to and executable for a tax at the rate of 1½ per cent. per annum for the half year ending 31st December, 1902, on their respective values as assessed, at the time of the coming into force of this Ordinance, under the provisions of the Public Health Ordinance, 1878.

(4.) Such last mentioned tax shall be paid on or before the 1st of September, 1902, and shall be preferent and recoverable in like manner as Town Taxes levied under the Principal Ordinance.

5. The Council shall as soon as practicable after the coming into force of this Ordinance direct an appraisement of all the properties in the Wortmanville Section, and the provisions of the Principal Ordinance as to the appraisements shall apply to such appraisement. **Appraisement.**

6. It shall be lawful for the Council for the purpose of any subdivisions required, to re-number the Lots in Wortmanville Section. **Re-numbering of lots.**

Digitized by Google

Government Notices.

GOVERNMENT SECRETARY'S OFFICE,
Georgetown, Demerara,

398. 16th July, 1902.

HIS Excellency the Governor has been pleased to appoint R. T. Wright, Esquire, Harbour Master, to be a Surveyor under the provisions of section 727 of the Merchant Shipping Act.

---

399. 16th July, 1902.

HIS Excellency the Governor has been pleased under the provisions of the Aboriginal Indians Regulations, 1890, to appoint the Reverend J. B. Cropper, to be an authority to grant permission to Aboriginal Indians to cut and remove timber, &c., on Crown Lands.

---

400. 18th July, 1902.

HIS Excellency the Governor has been pleased to grant to H. L. Franck, Esquire, 5th Assistant Sworn Clerk, Registrar's Office, vacation leave of absence, on full salary, from the 24th instant to the 6th August, 1902.

---

401. 18th July, 1902.

HIS Excellency the Governor has been pleased to appoint Mr. E. A. B. Daly to be Deputy Registrar of Births and Deaths for Division No. 6, in the County of Demerara.

---

383. 11th July, 1902.

NOTICE is hereby given that the Attorney General has submitted his Report, in writing to His Excellency the Governor, on an objection filed on the 6th June, 1902, by the New Colonial Company, Limited, to the application of George Henry Hughes, of 155, Fenchurch Street, in the City of London, England, Merchant, for Letters Patent for his Invention for "Improved Cattle Food," and has reported that such objection does not disclose any valid legal objection to such Letters Patent being granted, and that in pursuance of the Patents Ordinance, 1861, any person interested who may consider himself aggrieved by the said report, may apply within two weeks from this date, by petition to the Supreme Court of British Guiana, or to His Honour the Chief Justice during non-session of the said Court for their or his judgment upon the question at issue.

---

384. [2.] 11th July, 1902.

In the matter of the Petition of George Henry Hughes, of 155 Fenchurch Street, in the City of London, England, Merchant.

NOTICE is hereby given that the Attorney General has submitted his report in writing to His Excellency the Governor that there is no valid legal objection to Letters Patent being granted to the Petitioner for his invention for "Improved Cattle Food," and that in pursuance of the Patents Ordinance, 1861, any person interested who may consider himself aggrieved by the said report, may apply within two weeks from this date by petition to the Supreme Court of British Guiana, or to His Honour the Chief Justice during non-session of the said Court, for their or his judgment upon the question at issue.

---

385. [2.] 12th July, 1902.

THE following Notice, issued under Clause 3 (1) of the Crown Lands Regulations, 1898, passed by the Governor and Court of Policy under Ordinance No. 11 of 1887, is published for general information:—

NOTICE.

Notice is hereby given that the following applications for Licences to collect Ballata have been lodged with the Commissioner, at the Office of the Department of Lands and Mines.

BY S. DAVSON & CO. LTD.

Right Bank, Groete Creek, between the Cuba and and Winnana Creeks.

Right Bank, Etoonie Creek, Berbice River, between the Altika and Dukalia Creeks.

Left Bank, Wikky Creek, Berbice River, from the Waiamoo Creek 4 miles up. Renewal of Licence No. 2881.

Left Bank, Etoonie Creek, Berbice River, from the source of the Etoonie Creek to a point 4 miles down. Renewal of Licence No. 2889.

Right Bank, Vironje Creek, Berbice River, from the Catticaboora Creek to a point 4 miles up. Renewal of Licence No. 2892.

Right Bank, Berbice River, between the Duggin and Hareraroo Creeks. Renewal of Licence No. 2906.

Right Bank, Canje Creek, between the Banim and Manarabiscie Creeks.

BY D. W. A. MCKINNON.

Left Bank, Abary Creek, from Adaboo Creek to a point 4 miles down to a tree blazed M. Renewal of Licence No. 2810.

Left Bank, Berbice River, between the Abary Itaboo and the Aboojadary Creeks. Renewal of Licence No. 2775.

All persons who may have any right, title, interest or claim in and to any of the above tracts of Crown Land, and who may have just grounds to oppose the issue of Licences of Occupancy therefor, are hereby required to do so in due form at the Office of the Department of Lands and Mines, in the City of Georgetown, within fourteen days from the date of this notice, setting forth his, her, or their reasons of opposition in writing, duly signed.

Office of the Department of Lands and Mines, this 12th day of July, 1902.

FRANK FOWLER,
Acting Commissioner of Lands & Mines.

---

386. [2.] 12th July, 1902.

NOTICE is hereby given, for general information, that the following applications for the undermentioned tracts of Crown Land made under Part IV (Grants) of the Crown Lands Regulations, 1898, have been addressed to His Excellency the Governor, viz.:—

BY SUKRAJ, 814, *Jura*, 1894.

25 acres, Left Bank, Corentyne River, at Tiger Creek, below a tract held by J. W. Jewsbury.

BY HARPAL, 66,528, *Jura*, 1894.

25 acres, Left Bank, Corentyne River, next to a tract applied for by Sukraj, 814, *Jura*, 1894.

BY PERSAUD, 66,715, *Jura*, 1894.

25 acres, Left Bank, Corentyne River, below tract applied for by Harpal.

BY M. M. JARVIS.

25 acres, Right Bank, Barima River, between the grants of James Alexander and Joseph Williams, 380 roods below Washeemu Creek.

BY SUKRAJ, 66,814, *Jura*, 1894.

25 acres, Left Bank, Corentyne River, below a tract applied for by Sukraj.

All persons having any right, title, interest, or claim in and to any of the abovementioned tracts of Crown

Digitized by Google

Land, and who may have just grounds to oppose the granting thereof, are hereby requested to do so in due form at the Office of the Department of Lands and Mines, at the Victoria Law Courts, in the City of Georgetown, at any time during Office hours, on any day within fourteen days from the date of this advertisement, setting forth his, her, or their reasons of opposition in writing duly signed.

FRANK FOWLER,
Acting Commissioner of Lands & Mines.

387. [2.] 12th July, 1902.

NOTICE is hereby given, for general information, that the following application for the undermentioned tract of Crown Land made under Part VI (Woodcutting) of the Crown Lands Regulations, 1898, has been addressed to His Excellency the Governor, viz.: -

BY R. H. BUNBURY.

50 acres, Right Bank, Demerara River, opposite Warrabaro Creek.

All persons having any right, title, interest, or claim in and to the abovementioned tract of Crown Land, and who may have just grounds to oppose the licensing thereof, are hereby requested to do so in due form at the office of the Department of Lands and Mines, at the Victoria Law Courts, in the City of Georgetown, at any time during Office hours, on any day within fourteen days from the date of this advertisement, setting forth his, her, or their reasons of opposition in writing, duly signed.

FRANK FOWLER,
Acting Commissioner of Lands & Mines.

367. [3.] 5th July, 1902.

THE following notice, issued under Clause 3 (1) of the Crown Lands Regulations, 1898, passed by the Governor and Court of Policy under Ordinance No. 11 of 1887, is published for general information:—

NOTICE.

Notice is hereby given that the following applications for Licences to collect Ballata have been lodged with the Commissioner, at the office of the Department of Lands and Mines:—

BY M. BUGLE & CO.

Left Bank, Puruni River, from Honeparu Creek to the mouth of the Cartoonie Creek.

Left Bank, Puruni River, from Aquarapu Creek to the Honeparu Creek.

Left Bank, Puruni River, from the Ecabaqo Creek to the Aquarapu Creek.

Left Bank, Puruni River, from Mara Mara Creek to the Ecabaqo Creek.

BY GARNETT & CO.

Right Bank, Cuyuni River, between the Berebiscie and Wayarimpo Creeks.

Right Bank, Cuyuni River, between the Wayarimpo and Manariparu Creeks.

BY S. DAVSON & CO., LTD.

Right Bank, Wikky Creek, between Wallaba and Kareabo Creeks. Renewal of licence No. 2,877.

Right Bank, Etoonie Creek, Berbice River, between Kareeah and Altika Creeks. Renewal of licence No. 2,890.

Right Bank, Etoonie Creek, Berbice River, between the Haradaboo and Kareeah Creeks. Renewal of licence No. 2,891.

Right Bank, Groete Creek, Essequibo River, between the Winanna and Kamrikuri Creeks. Renewal of licence No. 2,808.

Left Bank, Groete Creek, Essequibo River, between the Pie and Mamrikuri Creeks. Renewal of licence No. 2,807.

Left Bank, Supenaam Creek, Essequibo River, between the Yapannanie and Pakasaru Creeks. Renewal of licence No. 2,880.

Left Bank, Supenaam Creek, Essequibo River, between the Arawearah and Seckenaam Creeks. Renewal of licence No. 2,879.

Left Bank, Supenaam Creek, Essequibo River, between the Pakasaru and Sawaricooroo Creeks. Renewal of licence No. 2,878.

BY J. I. CHAPMAN.

Right Bank, Cuyuni River, Right Bank, Woka Creek.

BY ERNEST FARNUM.

Left Bank, Waini River, between the Imoti and Arakabusa Creeks and a line joining the source of the Arakabusa and the Imoti Creeks.

All persons who may have any right, title, interest or claim in and to any of the above tracts of Crown Land, and who may have just grounds to oppose the issue of Licences of Occupancy therefor, are hereby required to do so in due form at the office of the Department of Lands and Mines, in the city of Georgetown, within fourteen days from the date of this notice, setting forth his, her, or their reasons of opposition in writing, duly signed.

Office of the Department of Lands and Mines, this 5th day of July, 1902.

FRANK FOWLER,
Acting Commissioner of Lands & Mines.

368. [3.] 5th July, 1902.

NOTICE is hereby given, for general information, that the following applications for the undermentioned tracts of Crown Land, made under Part IV (Grants) of the Crown Lands Regulations, 1898, have been addressed to His Excellency the Governor, viz.:—

BY J. M. VALENZUELA.

25 acres Right Bank, Aruka River, between the two Creeks called Cow-he-na.

BY ELIZA SCOTT.

25 acres, Right Bank, Pomeroon River, about ¼ mile above the Wanasurukuru Creek.

BY MARIAN GLEN.

25 acres, Left Bank, Pomeroon River, about 1½ miles above the Wanasurukuru Creek.

BY RAMFOL, 9,046, *India*, 1874.

25 acres, West side of Hog Island, being a portion of a tract formerly held by B. Spencer.

BY WILLIAM REYNOLDS.

25 acres, Right Bank, Canje Creek, about 150 roods above Bannim Creek.

BY SUSANNA JOHNSON.

25 acres, Right Bank, Pomeroon River, being portion of a tract formerly held by H. Jones under a Licence of Occupancy.

BY STEPHEN JOHNSON.

25 acres, Right Bank, Pomeroon River, being a portion of a tract formerly held by H. Jones under a Licence of Occupancy.

BY JAMES JOHNSON.

25 acres, Right Bank, Pomeroon River, being portion of a tract formerly held by H. Jones under a Licence of Occupancy.

BY JAMES PEARSON.

25 acres, Right Bank, Pomeroon River, being portion of a tract formerly held by H. Jones under a Licence of Occupancy.

BY I. A. JONES.

25 acres, Right Bank, Pomeroon River, being portion of a tract formerly held by H. Jones under a Licence of Occupancy.

BY H. JONES.

25 acres, Right Bank, Pomeroon River, being portion of a tract formerly held by him under a Licence of Occupancy.

All persons having any right, title, interest, or claim in and to any of the abovementioned tracts of Crown Land, and who may have just grounds to oppose the granting thereof, are hereby requested to do so in due form at the Office of the Department of Lands and Mines, at the Victoria Law Courts, in the City of Georgetown, at any time during Office hours, on any day within fourteen days from the date of this advertisement, setting forth his, her, or their reasons of opposition in writing, duly signed.

FRANK FOWLER,
Acting Commissioner of Lands & Mines.

369. [3.] 5th July, 1902.

NOTICE is hereby given, for general information, that the following applications for the undermentioned tracts of Crown Land made under Part IV (Homesteads) of the Crown Lands Regulations, 1898, have been addressed to His Excellency the Governor, viz.:—

BY EDWARD CHARLES.

5 acres Left Bank, Aruka River, about 50 roods below Attibanni Creek.

BY LEWIS ASHBY.

5 acres Left Bank, Aruka River, about 60 roods below Attibanni Creek.

BY ALEX. VIGILANCE.

5 acres Left Bank, Aruka River, about 70 roods below Attibanni Creek.

All persons having any right, title, interest, or claim in and to any of the above-mentioned tracts of Crown Land, and who may have just grounds to oppose the granting thereof, are hereby requested to do so in due form at the Office of the Department of Lands and Mines, at the Victoria Law Courts, in the City of Georgetown, at any time during office hours, on any day within fourteen days from the date of this

Digitized by Google

advertisement, setting forth his, her or their reasons of opposition in writing, duly signed.

FRANK FOWLER,
Acting Commissioner of Lands & Mines.

370. [3.] 5th July, 1902.

NOTICE is hereby given, for general information, that the following applications for the undermentioned tracts of Crown Land, made under Part X, 72 (1) (Permissions) of the Crown Lands Regulations, 1898, have been addressed to His Excellency the Governor, viz. :—

BY D. W. A. MCKINNON.

To occupy 5 acres of Crown Land as a depôt at the Christmas Falls, Upper Berbice River, in connection with his Ballata tracts.

To occupy 5 acres of Crown Land as a depôt at the Itabo Falls, Upper Berbice River, in connection with his Ballata tracts.

All persons having any right, title, interest, or claim in and to any of the above-mentioned tracts of Crown Land, and who may have just grounds to oppose the granting thereof, are hereby requested to do so in due form at the Office of the Department of Lands and Mines, at the Victoria Law Courts, in the City of Georgetown, at any time during office hours, on any day within fourteen days from the date of this advertisement, setting forth his, her or their reasons of opposition in writing, duly signed.

FRANK FOWLER,
Acting Commissioner of Lands & Mines.

371. [3.] 5th July, 1902.

NOTICE is hereby given, for general information, that the following applications for the undermentioned tracts of Crown Land made under Part I (Transfers) of the Crown Lands Regulations, 1898, have been addressed to His Excellency the Governor, viz. :—

BY MARY CANDIDA TO AND IN FAVOUR OF AUGUSTA I. WALKER.

Special Licence No. 51, 50 acres of Crown Land, Left Bank, Barima River, being the front portion of Lot 19.

BY THOMAS WALCOTT TO AND IN FAVOUR OF A. F. CABRAL.

Woodcutting Licence No. 2,761, 145 acres of Crown Land, Right Bank, Miberi Creek, a tributary on the Left Bank of the Waratilla Creek, Right Bank, Camoonie Creek, Left Bank, Demerara River.

All persons having any right, title, interest, or claim in and to any of the above-mentioned tracts of Crown land, and who may have just grounds to oppose the transfer thereof, are hereby requested to do so in due form at the Office of the Department of Lands and Mines, at the Victoria Law Courts, in the City of Georgetown, at any time during Office hours, on any day within fourteen days from the date of this advertisement, setting forth his, her, or their reasons of opposition in writing, duly signed.

FRANK FOWLER,
Acting Commissioner of Lands & Mines.

372. [3.] 5th July, 1902.

NOTICE is hereby given, for general information, that the following applications for the undermentioned tracts of Crown Land made under Part VI (Woodcutting) of the Crown Lands Regulations, 1898, have been addressed to His Excellency the Governor, viz. :—

BY F. J. MAYERS.

(1.) To occupy 5 acres of Crown Land on the Left Bank, Mabourie Creek, Camoonie Creek, Demerara River, in connection with tract applied for by him for Woodcutting purposes.

(2.) To construct and use as a Cart or Timber path, a tract of Crown Land, from Brandis Hill to the Mabourie Creek, in connection with tract applied for by him for Woodcutting purposes.

All persons having any right, title, interest or claim in and to any of the abovementioned tracts of Crown Land, and who may have just grounds to oppose the granting thereof, are hereby requested to do so in due form at the Office of the Department of Lands and Mines, at the Victoria Law Courts, in the city of Georgetown, at any time during office hours, on any day within fourteen days from the date of this advertisement, setting forth his, her, or their reasons of opposition in writing, duly signed.

FRANK FOWLER,
Acting Commissioner of Lands & Mines.

373. [3.] 5th July, 1902.

NOTICE is hereby given, for general information, that the following applications for the undermentioned tract of Crown Land made under Part VI (Woodcutting) of the Crown Lands Regulations, 1898, have been addressed to His Excellency the Governor, viz. :—

BY J. I. MATTHEWS.

400 acres, both Banks of the Curudunie Creek, tributary of the Arrowaria Creek, Essequibo River.

All persons having any right, title, interest or claim in and to the abovementioned tract of Crown Land, and who may have just grounds to oppose the Licensing thereof, are hereby requested to do so in due form at the Office of the Department of Lands and Mines at the Victoria Law Courts, in the City of Georgetown, at any time during office hours, on any day within Fourteen days from the date of this advertisement, setting forth his, her, or their reasons of opposition in writing, duly signed.

FRANK FOWLER,
Acting Commissioner of Lands and Mines.

342. 20th June, 1902.

NOTICE is hereby given that an application has been received from Messrs. S. and E. Triefus, of London, for and on behalf of the Mazaruni Company, Limited, for the exclusive concession of a tract of land comprising 165 Mining Claims, containing an area of 4,090 acres, on the Left Bank of the Seranamu Creek, Mazaruni River, and of a tract of land comprising 69 Mining Claims, containing an area of 1,770 acres, on the Putareng Creek, Mazaruni River, as shewn on diagrams on record in the Office of the Commissioner of Lands and Mines.

All persons claiming rights within the area affected are hereby requested to submit a statement of the same in writing to the Government Secretary, on or before the 21st July, 1902.

By command,

A. M. ASHMORE,
Government Secretary

Judicial Notice.

SUPREME COURT OF BRITISH GUIANA.

APPELLATE JURISDICTION.

HEARING LIST.

THE following Appeal is fixed for hearing on Friday, the 25th day of July, 1902 :—

Appellant.	Respondent.
JOSEPH BRUSH & ANR.	CHAS. M. SHANNON, Sworn Land Surveyor.
P. Dargan, Counsel.	Actg. Solr. General.

M. P. OLTON,
Registrar.

Registrar's Office of British Guiana, Georgetown, Demerara, this 16th day of July, 1902.

Digitized by Google

Militia Notice.

MILITIA ORDERS.

By Colonel G. D. SWAIN,
Acting Commandant, British Guiana Militia.
Head Quarters, Georgetown.
18th July, 1902

DUTIES.

1. Officer on duty for the ensuing week :—Capt. Cameron.
Next for duty :—2nd Lieut. McInroy.
N.C. Officer on duty :—Sergt. Davis.
Next for duty :—Sergt. Ackman.

ARTILLERY.

PARADES.

2. The following is the detail of parades for the ensuing week :—
Monday, 4 to 6 p.m.—Carbine Practice at the Ranges.
Tuesday, 5 p.m.—4 7 inch Gun Drill, Fort.
Wednesday, 5 p.m.— Carbine and Company Drill.
Thursday, 5 p.m. —Maxim Gun Drill.
Friday, 5 p.m.—Manning Parade all Gun Layers and Range Finders to attend.

RESIGNATION.

3. His Excellency the Governor and Commander-in-Chief has been pleased to accept the resignation of the undermentioned Gunner :—
No. 1,585 Gr. Brodie.

INFANTRY.

PARADES.

4. The following is the detail of parades for the ensuing week :—
Monday, Signalling Class, Flags.
Tuesday, 5 p.m.—Extended Order Practice for Nos. 1, 2 and 3 Companies under their Captains.
Thursday, 4.45 p.m.—Battalion Drill. (Paid.)
Friday, 5 p.m.—Maxim Gun Class for instruction.

BAND.

STRENGTH.

5. The undermentioned man is taken on the strength of the Band as a 3rd Class Bandsman, on 3 months' probation, from the 7th instant :—
No. 1,849 Pte. J. Ellington.

NO. 7 COMPANY.

RESIGNATION.

6. His Excellency the Governor and Commander-in-Chief has been pleased to accept the resignation of the undermentioned man :—
No. 1,402 Pte Knights.

By Order,
R. S. MARSHALL, Major,
Adjutant, British Guiana Militia.

SUPREME COURT OF BRITISH GUIANA.

LIMITED JURISDICTION.

THIS 10TH DAY OF JULY, 1902.

MORRIS
versus
D'ORNELLAS.

This is an application for an order dismissing the above action for want of prosecution.

It appears that on the 20th May, 1902, the plaintiff issued a writ of summons against the defendant which was duly served, and on the 7th June, 1902, the defendant entered an appearance. W. D. Wilson, clerk of Mr. Dargan, barrister-at-law, swears that he served notice of defendant's appearance on the plaintiff's solicitor by leaving it on a desk in his office as neither the plaintiff's solicitor nor his clerk were in the office. Counter affidavits have been filed to show that the plaintiff's solicitor or his clerk were in the office during the whole of the 7th June, and that no such notice has been seen by them. By Order xviii r. 1 (b) the plaintiff must deliver his claim within ten days after the appearance has been entered and by Order xxv, rule 1 if the plaintiff does not deliver his claim within the time allowed for that purpose the defendant may apply to have the action dismissed for want of prosecution.

On the plaintiff's behalf it is stated they had no notice of the appearance and that even if the notice was left at the solicitor's office such service was not a good service. By Order xlviii r. 1 all pleadings, &c., shall be sufficiently served if left . . . at the address for service of the person to be served with any person resident at or belonging to such place. This rule is practically the same in this respect as R. H. T. 1853, Sec. 165. Under that rule it has been held that it is not a sufficient service to put the document under the door, (Strutton v. Hawks, 3 Dowl, 25,) or to leave document in defendant's apartments when neither defendant nor any person are there, (Chaffers v. Glozer, 5 Dowl 81). In the notes in the annual Practice to Order lxvii r. 2, which is our Order xlviii r. 1, it is stated that leaving a summons under O. 14 in a letter box at the address for service is not good service within this rule, (Jiminez v Owen, W. N. (83) 232.) The same has been held with regard to a notice of motion (Leigh v Stogdon, 99 L. P. Jo. 359. The note goes on that where more than one call has been made at the address for service without finding any one there and thereupon the document has been placed in the letter box and there is reason to believe it has been duly received the practise master will usually, on these facts appearing on affidavit, allow such service to be good. In this case it appears the clerk only went once and finding no one there left the notice in the office, and there is no reason shown to believe it has been received. I cannot therefore hold that the service was a good one, the notice was not left with any person resident at or belonging to the place given as the address for service.

The failure to give notice of appearance does not, however, in my opinion make the appearance void, it is at most an irregularity the Court has power to condone under Order 41, r. 1, Pretty v. Daniel, 34 C. D. 172.

I certainly consider that the plaintiff has not been diligent in the matter. At the hearing on the 30th June, Counsel for the plaintiff admitted that the solicitor for the plaintiff knew "the week before "last" that an appearance had been entered but no steps were taken in the matter, and even at the hearing the claim was not ready.

I think the justice of this matter will be met if I order the plaintiff to file his claim before the 19th of July, instant. I therefore order the plaintiff to file his claim on or before the 19th July, and I hereby under Order xlv r. 2 grant him leave so to do. The costs of this application to be costs in the cause.

A. V. LUCIE SMITH, Actg. C. J.

DINZEY
versus
GASKIN.

The plaintiff in this action alleges that he acted as solicitor for the defendant and claims from him $195 47, the amount of two taxed bills of costs. The defendant alleges that he never employed the plaintiff but that his agreement was with Mr. Farnum, barrister-at-law, who undertook to defend the suit without charging any retaining fee or any costs if he the defendant was unsuccessful, and that Mr. Farnum employed the plaintiff. The plaintiff denies this and says that the defendant employed him. There is a direct conflict of testimony on this point. The defendant however, signed a power *ad lites* in favour of the plaintiff, and also in entering an appearance stated that he appeared by his "solicitor Robert Cadman Victor Dinzey" There appears to have been some misunderstanding as to what costs were to be paid by defendant. The plaintiff and Mr. Farnum, both swear they only agreed not to charge a retaining fee, the defendant swears they agreed not to charge any costs at all. The onus of proof is on the defendant, there appears to be so much doubt in the matter that I cannot say he has proved his case. I am also of opinion that section 13, of the Legal Practitioners Regulation Ordinance, 1897, which requires all special agreements between a barrister or solicitor and his client to be in writing must be taken to apply to both parties and therefore any special agreement between a client and his solicitor that the solicitor should give his professional services without charging any costs if his client was unsuccessful must be in writing.

For these reasons there must be judgment for the plaintiff for the amount claimed less $5 admitted by the plaintiff to have been received by him with costs.

A. V. LUCIE SMITH, Actg. C. J.

Transports and Mortgages.

Counties of Demerary and Essequebo.

2ND AUGUST, 1902.

[FIRST PUBLICATION.]

THE following TRANSPORTS are intended to be passed before one of the Judges of the Supreme Court of British Guiana, on any day after Saturday,

Digitized by Google

the 2nd day of August, 1902, which such Judge shall be pleased to appoint, viz.:—

1. By the Bel Air Company, Limited (in Liquidation), and Thomas Edward Jones, the Liquidator of the said Company, TRANSPORT of lots numbers 246, 249, and 251 (two hundred and forty-six, two hundred and forty-nine, and two hundred and fifty-one), save and except such portion of the last mentioned lot, as is now the property and in the occupation of the Demerara Railway Company, part of that portion of plantation Kitty, situate on the east sea coast of the county of Demerary and colony of British Guiana, known as the village of Alexanderville, which said lots are laid down and defined on a diagram of an extension of Alexanderville, being a portion of plantation Kitty, made by John Peter Prass, Sworn Land Surveyor, dated 24th March, 1888, and deposited in the Registrar's Office of British Guiana on the 24th November, 1888,—to and in favour of the Lord Bishop of British Guiana and his successors in the See for ever for Ecclesiastical purposes.

2. By Henry Theophilus Naughten, also known as and called Henry Theophilus Norton, TRANSPORT of the east half of a piece of land situate on the left bank of the Pomeroon River, beginning 4 roods above its upper side line trench and extending thence S 1° 37′ W 241 roods, thence N 88° 23′ W 100 roods, thence N 1° 37′ E 304 roods, thence N 40° 25′ E 48 roods, and thence to the starting point and containing 100 acres, as shown on a diagram thereof made by F. U. Tronchin, Acting Government Surveyor, on the 16th May, 1899, and attached to the original grant of the said piece of land, subject to the conditions contained in the said grant,—to and in favour of Antonio D'Oliveira.

3. By Francis Antonio, TRANSPORT of the east half of plantation De Ridder's Faith, situate in Canal Number One, on the west bank of the river Demerary, in the county of Demerary, in the colony of British Guiana, with all the buildings thereon, save and except sixteen roods façade transported on the 28th April, 1900, to Poonah, No. 1394, ex *Victoria*, 1861,—to and in favour of Bheekharee, No. 54, ex *Rohilla*, 1880, mael Indian immigrant.

4. By Joseph Arthur King, of 210, Camp Street, in the city of Georgetown, TRANSPORT of the east half of lot number 202 (two hundred and two), in Lacytown district, in the city of Georgetown, county of Demerary and colony of British Guiana, with the buildings and erections thereon,—to and in favour of Nelson Cannon, of lot 50, Lamaha Street, in the city of Georgetown.

5. By Guilhermina Matilda Hughes, born Cabral, widow, TRANSPORT of west one-half of lot number 49 (forty-nine), also known in the Town Books as west half of lot 49 or 78, Werk-en-Rust Ward, situate in Werk-en-Rust district, in the city of Georgetown, in the county of Demerary, with all the buildings and erections thereon, subject to a first mortgage passed thereon in favour of Manoel Pereira Camacho,—to and in favour of Edith Ann van Batenburg Gunning, Alma Simonette van Batenburg Gunning, spinsters, and the minor Caroline Millicent van Batenburg Gunning.

6. By Clara Egitha Brown, assisted as far as need be by her husband, Joseph Brown, TRANSPORT of the west half of lot number 162 (one hundred and sixty-two), in that part of Georgetown called Bourda, as laid down and defined on the plan of the town districts situated on the lands of the Vlissengen estate, made by the Sworn Land Surveyor, Luke M. Hill, dated 17th June, 1879, and deposited in the Registrar's Office of the counties of Demerary and Essequebo on the first of November, 1879, said plan having been approved of by the Governor and Court of Policy on the 22nd September, 1879, and deposited in the Registrar's Office aforesaid, in pursuance of the provision of Section sixty-four of Ordinance No. 2 of the year 1876, with all the buildings and erections thereon,—to and in favour of Smith Brothers & Company, Limited.

7. By George Arthur Hill Goring, in his quality as the duly constituted attorney in this colony of Thomas Arthur Gallie, TRANSPORT of a portion of land part of the lands generally known as the Loo Lands, situated on both Banks of the River Demerary, extending on the east bank from the Creek Cajaroeme, being the boundary of the land orginally known as York downwards six hundred roods below the Sewejoe Creek and on the west bank from the Koilerisoraboe Creek, upwards of depth of seven hundred and fifty roods to the boundary of a certain tract of land transported on the 7th October, 1843, to John Pearce, the whole in conformity with a plan of the lands (drawn from the original chart of Laurens Lodewyk Van Bercheyck, published in the year 1759), by the Sworn Land Surveyor, William Downer, and deposited in the Registrar's Office of the counties of Demerary and Essequebo, the said portion of land being laid down and described on a diagram of the said Loo Lands, by the Sworn Land Surveyor, T. G. Wight, dated 10th May, 1859, and deposited in the Registrar's Office of British Guiana, on the 15th day of May, 1885, as lots numbers 130 (one hundred and thirty), 131 (one hundred and thirty-one), 132 (one hundred and thirty-two), 133 (one hundred and thirty-three), 134 (one hundred and thirty-four) and 135 (one hundred and thirtyfive) parts of a block of the said Loo Lands numbered 140 (forty) on the said diagram,—to and in favour of Manoel Pereira Camacho, of Charlestown, in the city o Georgetown, proprietor of the remaining lots in the said block of land numbered 40 (forty).

8. By the Administrator General of British Guiana, as representing the estate of Manoel D'Abreu Macedo, an insolvent, TRANSPORT of part of lot number 28 (twenty-eight), in South Cumingsburg District, in the city of Georgetown, in the county of Demerary and colony of British Guiana, with all the buildings thereon,—to and in favour of Remigio Ferreira.

9. By Nicholas Farrar as the duly constituted attorney in this colony of John Richard Collin Gordon, Millicent Ann Farrar, widow, Josephine Gibson Bosch Reitz, widow, William James Sutherland Gordon, Josephine Maxwell Gordon, Henry John Hunter and Robert Hutchinson, as having in marriage in community of property, Sarah Hutchinson, late Stawman, born Mansie, they the said John Richard Collin Gordon, Millicent Ann Farrar, Josephine Gibson Bosch Reitz, William James Sutherland Gordon, Josephine Maxwell Gordon, Henry John Hunter and Sarah Hutchinson, being seven of the heirs, *ab intestato*, of James Inniss, deceased; and by the said Nicholas Farrar and Henry Norton, as the duly constituted joint attorneys in this colony of James Rose Hunter, Sarah Elizabeth Hunter and Charlotte Inniss Brigg, widow, three other of the heirs, *ab intestato*, of the said James Inniss, deceased; and by the said Nicholas Farrar, as the duly substituted attorney in this colony of Alice Elsie Austin, widow, in her quality as mother and natural guardian of her minor children, Richard A H Austin and Herbert William Dare Austin, two other of the heirs, *ab intestato*, of the said James Inniss, deceased, hereto authorised by order of His Honour, Henry Alleyne Bovell, Chief Justice of British Guiana, dated 17th April, 1902; and by the said Nicholas Farrar and Charles James Bosch Reitz, as the guardians of the minors Arthur Henry Brebner and William Inniss Brebner, who are the sole heirs, *ab intestato*, of their mother, Ellen Inniss Brebner, widow, deceased, who was another of the heirs, *ab intestato*, of the said James Inniss, deceased, hereto authorised by order of His Honour, the aforesaid Chief Justice of British Guiana, also dated 17th April, 1902, and by William Stuart Cameron, as the duly constituted attorney in this colony of James Dare Austin, and by Henry Norton, who are the other heirs, *ab intestato*, of the said James Inniss, deceased, TRANSPORT of a piece of land containing one acre and 244 roods part of Plantation Bladen Hall, *cum annexis*, situate on the sea coast east of the county of Demerary, in the colony of British Guiana, which said piece of land is marked with the letter A, on the diagram thereof by John Peter Prass, Sworn Land Surveyor, dated 29th July, 1887, and deposited in the office in Georgetown, of the Registrar's Office of British Guiana, on the 12th day of August, 1887, with all the buildings and erections thereon,—to and in favour of the said Charles James Bosch Reitz.

Registrar's Office of British Guiana, Georgetown, this 18th day of July, 1902.

M. P. OLTON.
Registrar.

Counties of Demerary and Essequebo

26TH JULY, 1902.

[SECOND PUBLICATION.]

THE following TRANSPORTS and MORTGAGES are intended to be passed before one of the Judges of the Supreme Court of British Guiana, on any day after Saturday, the 26th day of July, 1902, which such Judge shall be pleased to appoint, viz:

1. By Frederick Charles Sarsfield Bascom and Norman James Alexander Bascom, or either of them, in their quality as the joint and several executors appointed in and by the last will and testament of Charles Lawrence Bascom, deceased, TRANSPORT of a piece of land, measuring 230 (two hundred and thirty) feet from east to west, and 237 (two hundred and thirty-seven) feet from north to south part of Plantation Craig Milne, situate on the east sea coast of Demerary, in the county of Demerary and colony of British Guiana, and lying immediately to the north of and adjoining and running parallel to the piece of land part of the said Plantation Craig Milne, measuring 237 (two hundred and thirty-seven) feet from south to north by 230 (two hundred and thirty) feet from west to east laid down and defined on a

Digitized by Google

diagram by the Sworn Land Surveyor, D. Fraser, dated 1st day of July, 1868, and deposited in the Registrar's Office, of the counties of Demerary and Essequebo on the 12th day of June, 1869, and marked with the figure 2 on the said diagram,—to and in favour of the Right Reverend Compton Galton, Vicar Apostolic of the Roman Catholic Church in British Guiana.

2. By the Colony of British Guiana, TRANSPORT of lot number 16 (sixteen) south section of Government land in Canal No. 2, said lot being laid down and defined on a plan of certain portions of Government land in Canals Nos. 1 and 2 Polder, in the county of Demerary and colony of British Guiana, by Frank Fowler, Acting Crown Surveyor, dated 29th March, 1902, and deposited in the Registrar's Office, on the 6th May, 1902,—to and favour of Rupi, No. 19,285, ex *Ganges*, 1884, a male East Indian immigrant.

3. By the Colony of British Guiana, TRANSPORT of lot number 25 (twenty-five) north section of Government land, in Canal No. 2, said lot being laid down and defined on a plan of certain portions of Government land, in Canals Nos. 1 and 2 Polder, in the county of Demerary and colony of British Guiana, by Frank Fowler, Acting Crown Surveyor, dated 29th March, 1902, and deposited in the Registrar's Office, on 6th May, 1902,—to and in favour of Binda, No. 6,122, ex *Clyde*, 1874, a male East Indian immigrant.

4. By Manoel de Souza, TRANSPORT of lot number 28 (twenty-eight), section B, in the village of Nabaclis, in the parish of Saint Paul, in the county of Demerary and in the colony of British Guiana, with all the buildings and erections thereon,—to and in favour of Ludevina da Cunha, of Golden Grove, East Sea Coast, single woman.

5. By Constantine Gonsalves, of 7, Croal Street, Georgetown, in the county of Demerary, a FIRST MORTGAGE on, *firstly*, south half of lot number 137 (one hundred and thirty-seven), in South Cumingsburg district, in the city of Georgetown, in the county of Demerary, and colony of British Guiana, and on all the buildings and erections thereon, and, *secondly*, two thirds of the concession or lot number 31 (thirty-one), (mentioned and referred to in the Town Books as the eastern third of lot No. 31 also known as 35, in Werk-en-Rust Ward), situate in Werk-en-Rust district, city of Georgetown, county of Demerary, and on all the buildings and erections thereon,—to and in favour of the Hand-in-Hand Mutual Guarantee Fire Insurance Company of British Guiana, Limited.

6. By the Hand-in-Hand Mutual Guarantee Fire Insurance Company of British Guiana, Limited, TRANSPORT of west half of lot number 82 (eighty-two), in Bourda district, in the city of Georgetown, in the county of Demerary, and colony of British Guiana, with the buildings and erections thereon,—to and in favour of Samuel Stephenson Percival, of 237, New South Road, Bourda, Georgetown.

7. By Samuel Stephenson Percival, of 237, New South Road, Bourda, Georgetown, in the county of Demerary, a FIRST MORTGAGE on west half of lot number 82 (eighty-two), in Bourda district, in the city of Georgetown, in the county of Demerary and colony of British Guiana, and on all the buildings and erections thereon,—to and in favour of The Hand-in-Hand Mutual Guarantee Fire Insurance Company of British Guiana, Limited.

8. By Manoel da Souza, of 216, Lamaha Street, Georgetown, TRANSPORT of the south half of lot number 270 (two hundred and seventy), situate in North Cumingsburg district, city of Georgetown, county of Demerary, with all the buildings and erections thereon,—to and in favour of Rosa Martins, widow of Croal Street, Georgetown.

9. By James Slater, William Walter Birch and Donald Currie, or either of them, in their quality as the joint and several executors of the last will and testament of James Thomson, deceased, TRANSPORT of, *firstly*, lot 212 (two hundred and twelve), situate in the North Cumingsburg district, in the city of Georgetown, in the county of Demerary, no buildings thereon, and, *secondly*, south half lot number 213 (two hundred and thirteen), in North Cumingsburg district, in the city of Georgetown, county of Demerary, no buildings thereon,—to and in favour of Robert Seaton Marshall.

10. By James Slater, William Walter Birch and Donald Currie, or either of them, in their quality as the joint and several executors of the last will and testament of James Thomson, deceased, TRANSPORT of lot number 32 (thirty-two), in South Cumingsburg district, in the city of Georgetown, County of Demerary, and colony of British Guiana, with all the buildings and erections thereon,—to and in favour of the Reverend James Millar, Minister of St. Thomas' Church, in the city of Georgetown aforesaid, and his successors in office.

11. By the Reverend James Millar, Minister of St. Thomas' Church, Georgetown, Demerary, a FIRST MORTGAGE on lot number 32 (thirty-two), in South Cumingsburg district, in the city of Georgetown, county of Demerary and colony of British Guiana, and on all the buildings and erections thereon,—to and in favour of James Smith.

Registrar's Office of British Guiana, Georgetown, this 11th day of July, 1902.

M. P. OLTON
Registrar.

Counties of Demerary and Essequebo.

19TH JULY, 1902.

[THIRD PUBLICATION.]

THE following TRANSPORTS and MORTGAGES are intended to be passed before one of the Judges of the Supreme Court of British Guiana, on any day after Saturday, the 19th day of July, 1902, which such Judge shall be pleased to appoint, viz.:—

1. By the Colony of British Guiana, TRANSPORT of lot number 11 (eleven), south section of Government land, in Canal No. 2, said lot being laid down and defined on a plan of certain portions of Government land, in Canals Nos. 1 and 2 Polder, in the county of Demerary and colony of British Guiana, by Frank Fowler, acting Crown Surveyor, dated 29th March, 1902, and deposited in the Registrar's Office on 6th May, 1902,—to and in favour of Malgoo No. 57,304, ex *Brenda*, 1892, a male East Indian immigrant.

2. By the Colony of British Guiana, TRANSPORT of lot number 10 (ten), south section of Government land, in Canal No. 2, said lot being laid down and defined on a plan of certain portions of Government land, in Canals Nos. 1 and 2 Polder, in the county of Demerary, and colony of British Guiana, by Frank Fowler, acting Crown Surveyor, dated 29th March, 1902, and deposited in the Registrar's Office on 6th May, 1902,—to and in favour of Mahangi, No. 53,042, ex *Volga*, 1892, a male East Indian immigrant.

3. By Antonio Rodrigues Capello, TRANSPORT of lot number 146 (one hundred and forty-six), in the village of Bagotville, in the parish of Saint Mark, in the county of Demerary and in the colony of British Guiana, with the buildings thereon,—to and in favour of Buckreedee, No. 446, ex *Persian Empire*, 1872, male East Indian immigrant.

4. By Puldina Perreira, as the sole executrix to and of the last will and testament of John Perreira, deceased, TRANSPORT of south half of lot number 9, section A, the undivided two hundred and fiftieth part of section B, west half of lot number 73, section C, east half of lot number 73, section D, west half of lot number 73, section E, the undivided two hundred and fiftieth part of section F, which form half of a lot in the village of Den Amstel, in the parish of Saint Luke, in the county of Demerary, and in the colony of British Guiana, with all the buildings and erections thereon,—to and in favour of James Levans, born Soloman, the wife of Castillo Levans.

5. By the Administrator General of British Guiana, as representing the estates of Francis D'Abreu, insolvent, and Virginia D'Abreu, deceased, who was married in community of property to the said Francis D'Abreu, TRANSPORT of south half of lot number 137 (one hundred and thirty-seven), in south Cumingsburg District in the city of Georgetown, in the county of Demerary and colony of British Guiana, with all the buildings and erections thereon,—to and in favour of Constantine Gonsalves.

6. By Colin Edwards, TRANSPORT of the north half of the east half of lot number 32 (thirty-two), in the village of Lodge, in the parish of St. George, in the county of Demerara, and in the colony of British Guiana,—to and in favour of Sarah Carrington, single woman.

7. By Manoel Robert Gonsalves, of Lodge Village, Francis Dias, of 216, Lamaha Street, Georgetown, and Philip Nathaniel Browne, of Croal Street, Georgetown, TRANSPORT of east half lot No. 116 (one hundred and sixteen), in Lacytown district, in the city of Georgetown, in the county of Demerary and colony of British Guiana, with the buildings and erections thereon,—to and in favour of Manoel da Silva Dias and Antonio Jose Bento, both of Regent Street, Georgetown.

8. By Isabella Viveiros, born Fernandes, assisted as far as need be by her husband, Vincent Viveiros, who in her own right and as one of the heirs under the mutual last will and testament of her parents, Manoel Fernandes and Rosa Fernandes, both deceased, is the proprietrix of the property hereinafter described, a FIRST MORTGAGE on the west half of lot No. 350 (three hundred and fifty), situate in Cumingsburg district, in the city of Georgetown, in the county of

Digitized by Google

Demerary, and on all the buildings and erections thereon,—to and in favour of Manoel Teixeira Brazão.

9. By Mary D'Ornellas, widow, of lot 48, Croal Street, Georgetown, TRANSPORT of the north half of lot No. 48 (forty-eight) also known as 58 (fifty-eight), situate in Stabroek district, in the city of Georgetown, county of Demerary and colony of British Guiana, with all the buildings and erections thereon,—to and in favour of Francisco Da Silva, of lot 239, South Street, Lacytown, Georgetown.

10. By Francisco da Silva, of lot 239, South Street, Lacytown, Georgetown, a FIRST MORTGAGE on north half of lot No. 48 (forty-eight), also known as 58 (fifty-eight), situate in Stabroek district, in the city of Georgetown, county of Demerary and colony of British Guiana, with all the buildings and erections thereon,—to and in favour of the British Guiana Mutual Fire Insurance Company, Limited, of lots numbers 27, 28 and 29, corner of Robb and Hincks Streets, in the city of Georgetown.

11. By John Ernest Brandon, TRANSPORT of the east quarter lot number 88 (eighty-eight), mentioned and referred to in the Town Books as east half of north half of lot number 88, in south Cumingsburg, city of Georgetown, county of Demerary and colony of British Guiana, with all the buildings and erections thereon,—to and in favour of John Homem, of lot 140, Regent Street, Georgetown.

12. By George Russell Garnett, of lots numbers 205, 206 and 207, Camp Street, in his quality as the duly constituted attorney in this colony of Quintin Hogg, of number 61, Threadneedle Street, in the city of London, TRANSPORT of the north half of lot number 19 (nineteen), part of plantation Werk-en-Rust, situate on the east bank of the river Demerary, between plantation Vlissengen on the north and plantation LeRepentir on the south, which said lot is known and described on a diagram of a section of the Lodge Village, being a portion of plantation Werk-en-Rust, situate in the county of Demerary, colony of British Guiana, by John Peter Prass, Sworn Land Surveyor, dat d 29th October, 1885, and deposited in the Registrar's Office of British Guiana, the 11th December, 1885, subject to the following conditions that is to say, that no house or building shall at any time be erected or put up by the purchaser within three roods of the edge of the road in front of the said lot and that he shall keep up in good order the said road and drains parallel thereto to the extent of the façade of the said half lot,—to and in favour of Frances Johanna Murray, of Akyma, Demerara River, and James Christopher Small, of lot 19, Wortmanville.

13. By the Bel Air Company, Limited (in liquidation), and Thomas Edward Jones, the liquidator of the said Company, TRANSPORT of lot number 140 (one hundred and forty), part of that portion of plantation Kitty, situate on the east sea coast of the county of Demerary and colony of British Guiana, known as the Village of Alexanderville, which said lot is laid down and defined on a diagram of an extension of Alexanderville, being a portion of plantation Kitty, made by John Peter Prass, Sworn Land Surveyor, dated 24th March, 1888, and deposited in the Registrar's Office of British Guiana on the 24th November, 1888,—to and in favour of Muthoorah, male East Indian immigrant, ex *Golden South*, number 166, of La Penitence, East Bank.

Registrar's Office of British Guiana, Georgetown, this 4th day of July, 1902.

M. P. OLTON,
Registrar.

Execution Sales.

BY THE REGISTRAR.

Counties of Demerary and Essequebo.

[FIRST PUBLICATION.]

PURSUANT to writs of Execution in the matters following:—

I, the undersigned Registrar of British Guiana, or my lawful deputy, will expose for sale to the highest bidder, in presence of a Sworn Clerk or Assistant Sworn Clerk, at the Victoria Law Courts, in the City of Georgetown, on Tuesday, the 5th day of August, 1902, at 12 o'clock, noon:—

Firstly. In behalf of the Chairman of the Village Council for the Mocha Village Sanitary District *versus* the proprietor of Lot No. 68, Section A, which said immovable property forms one lot of the village of Mocha, in the Mocha Village Sanitary District:—Lot number 68, Section A, which said immovable property forms one lot of the village of Mocha, in the Mocha Village Sanitary District, in the parish of St. Matthew, in the county of Demerary and colony of British Guiana, no building thereon, appraised as the property of Joseph Joe.

Secondly. In behalf of the Chairman of the Village Council for the Mocha Village Sanitary District *versus* the proprietor of Lot No. 163, Section B, which said immovable property forms one lot of the village of Mocha, in the Mocha Village Sanitary District:—Lot number 163, Section B, which said immovable property forms one lot of the village of Mocha, in the Mocha Village Sanitary District, in the parish of St. Matthew, in the county of Demerary and colony of British Guiana, no building thereon, appraised as the property of Sarah Britton.

Thirdly. In behalf of the Chairman of the Village Council for the Mocha Village Sanitary District *versus* the proprietor of Lot No. 165, Section B, which said immovable property forms one lot of the Village of Mocha, in the Mocha Village Sanitary District:—Lot No. 165, Section B, which said immovable property forms one lot of the Village of Mocha, in the Mocha Village Sanitary District, in the parish of St. Matthew, in the county of Demerary and colony of British Guiana, no building thereon, appraised as the property of Sarah Hercules.

Fourthly. In behalf of the Chairman of the Village Council for the Mocha Village Sanitary District *versus* the proprietor of Lot No. 178, Section A, which said immovable property forms one lot of the Village of Mocha, in the Mocha Village Sanitary District:—Lot No. 178, Section A, which said immovable property forms one lot of the Village of Mocha, in the Mocha Village Sanitary District, in the parish of St. Matthew, in the county of Demerary and colony of British Guiana, no building thereon, appraised as the property of Dickson.

Fifthly. In behalf of the Chairman of the Village Council for the Mocha Village Sanitary District *versus* the proprietor of Lot No. 197, Section B, which said immovable property forms one lot of the village of Mocha, in the Mocha Village Sanitary District:—Lot No. 197, Section B, which said immovable property forms one lot of the village of Mocha, in the Mocha Village Sanitary District, in the parish of St. Matthew, in the county of Demerary and colony of British Guiana, no building thereon, appraised as the property of Joshua Furry.

Sixthly. In behalf of the Chairman of the Village Council for the Mocha Village Sanitary District *versus* the proprietor of Lot No. 180, Section A, which said immovable property forms one lot of the village of Mocha, in the Mocha Village Sanitary District:—Lot No. 180, Section A, which said immovable property forms one lot of the village of Mocha, in the Mocha Village Sanitary District, in the parish of St. Matthew, in the county of Demerary and colony of British Guiana, no building thereon, appraised as the property of Phillip Sampson and L. Boodie.

Seventhly. In behalf of the Chairman of the Village Council for the Mocha Village Sanitary District *versus* the proprietor of Lot 184, Section A, which said immovable property forms one lot of the village of Mocha, in the Mocha Village Sanitary District:—Lot No. 184, Section A, which said immovable property forms one lot of the village of Mocha, in the Mocha Village Sanitary District, in the parish of St. Matthew, in the county of Demerary and colony of British Guiana, no building thereon, appraised as the property of Phillip Sampson and L. Boodie.

Eighthly. In behalf of the Chairman of the Village Council for the Beterverwagting Village Sanitary District, *versus* the proprietor of E½ of lot No. 37, Section B, E½ of lot No. 121, Section D, E½ of lot No. 33, Section E, which said immovable property forms half of a share of the village of Beterverwagting in the Beterverwagting Village Sanitary District:—East half of lot number 37, Section B, east half of lot number 121, Section D, east half of lot number 33, Section E, which said immovable property forms half of a share of the village of Beterverwagting in the Beterverwagting Village Sanitary District, in the parish of St. Paul, in the county of Demerary, and colony of British Guiana, with the buildings thereon, appraised as the property of Lucius Joseph.

Ninthly. In behalf of the Chairman of the Village Council for the Beterverwagting Village Sanitary District, *versus* the proprietor of E½ of lot No. 50, Section B, E½ of lot No. 96, Section B, E½ of lot No. 57, Section E, which said immovable property forms half of a share of the village of Beterverwagting in the Beterverwagting Village Sanitary District:—East half of lot number 50, Section B, east half of lot number 96, Section B, east half of lot number 57, Section E, which said immovable property forms half of a share of the village of Beterverwagting in the Beterverwagting Village Sanitary District, in the parish of St. Paul, in the county of Demerary, and colony of British Guiana, with a building thereon, appraised as the property of G. Chance or Jos. Sutton.

Tenthly. In behalf of the Chairman of the Village Council for the Beterverwagting Village Sanitary District, *versus* the proprietor of lot No. 76, Section

Digitized by Google

B, lot No. 109, Section D, lot No. 65, Section E, which said immovable property forms one share of the village of Beterverwagting in the Beterverwagting Village Sanitary District:—Lot number 76, Section B, lot number 109, Section D, lot number 65, Section E, which said immovable property forms one share of the village of Beterverwagting in the Beterverwagting Village Sanitary District, in the parish of St Paul in the county of Demerary, and colony of British Guiana, no building thereon, appraised as the property of Aaron Meredith.

Eleventhly. In behalf of the Chairman of the Village Council for the Queenstown Village Sanitary District, *versus* the proprietor of lot No. 65, Section B, which said immovable property forms one lot of the village of Queenstown in the Queenstown Village Sanitary District:—Lot number 65, Section B, which said immovable property forms one lot of the village of Queenstown in the Queenstown Village Sanitary District, in the parish of St. John, in the county of Essequebo, and colony of British Guiana, no building thereon, appraised as the property of E. Perry.

All persons having any right, title, interest or claim in and to any of the above properties, and who may have just grounds to oppose the sale thereof, are hereby required to do so in due form at the Registrar's Office in Georgetown, within fourteen days after the first advertisement, setting forth his, her, or their reasons of opposition in writing duly signed by a Barrister-at-Law or Solicitor, and thereafter to proceed according to law. Those inclined to purchase will attend at the time and place beforementioned provided with the securities required by law, whose names must be tendered for approval before the day of sale.

Terms of Sale:—$100 and under, Cash; above that sum, one month's credit, with interest, from the day of sale.

Registrar's Office of British Guiana, Georgetown, this 18th day of July, 1902.

M. P. OLTON,
Registrar.

Counties of Demerary and Essequebo.

[SECOND PUBLICATION.]

PURSUANT to writ of Execution in the matter following:—

The opposition entered on the 31st day of May, 1902, to the sale in the following matter having been withdrawn by the opposer, on the 14th day of June, 1902:—

I, the undersigned, Registrar of British Guiana, or my lawful deputy, will expose for sale to the highest bidder, in presence of a Sworn Clerk or Assistant Sworn Clerk, at the Victoria Law Courts, in the City of Georgetown, on Monday, the 28th day of July, 1902, at 12 o'clock, noon:—

In behalf of Joseph Mason Ho-a Hing, plaintiff *versus* Alfred DeAndrade, defendant:—The right of the within named defendant to occupy as claims under the Mining Regulations, the following tracts of Crown Lands, viz:—1,500 x 800 feet of Crown Land, Diamond Putareng, Massaruni, distance of claim to river or creek landing about 6 miles nearest claim holder, The British Guiana Diamond Syndicate, held under claim Licence No. 3,145: 1,500 x 800 feet of Crown Land, Diamond Putareng, Massaruni, distance of claim to river or creek landing 4 miles, nearest claim holder, E. G. Swain, held under claim Licence No. 3,146.

Terms of Sale:—Cash on the knock of the hammer.

Registrar's Office of British Guiana, Georgetown, this 11th day of July, 1902.

M. P. OLTON,
Registrar.

[SECOND PUBLICATION.]

PURSUANT to writ of Execution in the matter following:—

I, the undersigned Registrar of British Guiana, or my lawful deputy, will expose for sale to the highest bidder, in presence of a Sworn Clerk or Assistant Sworn Clerk, at the Victoria Law Courts, in the city of Georgetown, on Monday, the 28th day of July, 1902, at 12 o'clock, noon:—

In the matter of Thomas Small, residing at Anna Catharina, West Coast, Demerary, in the colony of British Guiana, plaintiff, and Tamur W. Bacchus, single woman, residing at Kitty on the East Coast, of the county and colony aforesaid, defendant.

In behalf of the abovenamed defendant, *versus* the abovenamed Thomas Small, plaintiff:—The right title and interest of the said Thomas Small, in and to claim licences Nos. 5,096, 5,097, 5,098, 5,099, 5,100, 5,101, 5,102, 5,103, 5,104, 5,105, 5,106 and 5,107, each for 1,500 x 500, feet of Crown Lands, situate at Devil's Hole, Cuyuni, in the county of Essequebo and colony of British Guiana.

All persons having any right, title, interest or claim in and to any of the above property and who may have just grounds to oppose the Sale thereof, are hereby required to do so in due form at the Registrar's Office in Georgetown, within fourteen days after the first Advertisement, setting forth his, her, or their reasons of opposition in writing, duly signed by a Barrister-at-Law, or Solicitor, and thereafter to proceed according to Law.

Terms of Sale:—Cash on the knock of the hammer.

Registrar's Office of British Guiana, Georgetown, this 11th day of July, 1902.

M. P. OLTON,
Registrar.

[SECOND PUBLICATION.]

PURSUANT to an Order granted by His Honour Alfred Van Waterschoodt Lucie Smith, Puisne Judge of British Guiana, bearing date 18th June, 1902, on the petition of Rambahore of the county of Essequebo of the colony aforesaid.

I, the undersigned Registrar of British Guiana, or my lawful deputy, will expose for sale to the highest bidder, in presence of a Sworn Clerk, or Assistant Sworn Clerk, at the Victoria Law Courts, in the City of Georgetown, on Monday, the 28th day of July, 1902, at 12 o'clock, noon:—

In behalf of the abovenamed petitioner *versus* William George:—The defendant's right, title and interest in and to that portion of immoveable property in Maria's Lodge, in the county of Essequebo, known as lot No. 84.

PURSUANT to an Order granted by His Honour Robert Abraham Swan, acting Puisne Judge of British Guiana, bearing date 9th July, 1902, on the petition of Mackdoom, an inhabitant of the county of Demerara.

I, the undersigned Registrar of British Guiana, or my lawful deputy, will expose for sale to the highest bidder, in presence of a Sworn Clerk or Assistant Sworn Clerk, at the Victoria Law Courts, in the city of Georgetown, on Monday, the 28th day of July, 1902, at 12 o'clock, noon:—

In behalf of the abovenamed petitioner *versus* William Small and E. White:—South half of lot number 7 (seven), part of that part of Plantation Peter's Hall, *cum annexis* situate on the east bank of the river Demerara, in the county of Demerara and colony of British Guiana, known as Bagot's Town Village, the property of E. White, with the buildings and erections thereon as per inventory.

All persons having any right, title, interest or claim in and to any of the above properties, and who may have just grounds to oppose the sale thereof, are hereby required to do so in due form at the Registrar's Office in Georgetown, within fourteen days after the first advertisement, setting forth his, her, or their reasons of opposition, in writing, duly signed by a Barrister-at-Law, or Solicitor, and thereafter to proceed according to Law. Those inclined to purchase will attend at the time and place beforementioned, provided with the securities required by Law, whose names must be tendered for approval before the day of sale.

Payment must be made as follows:—One Hundred Dollars and under, cash; exceeding $100—the purchaser or purchasers shall, unless they pay the purchase money at the time of the sale, forthwith deposit with the Marshal 25 per cent. of the purchase money, and shall, if the purchase money does not exceed the sum of $500, pay the balance by three equal instalments, from the day of sale, with interest at the rate of six per cent. per annum, at the expiration of one, two and three months, respectively, and if the purchase money exceeds the sum of $500 he shall pay such balance with such interest by three equal instalments at the expiration of two, four and six months, respectively.

In the event of the purchaser making default in payment of any of the instalments the amount of the deposit shall be forfeited; and the property may, after being re-advertised, be put up for sale at auction and sold.

Registrar's Office of British Guiana, Georgetown, this 11th day of July, 1902.

M. P. OLTON,
Registrar.

[SECOND PUBLICATION.]

PURSUANT to writ of Execution in the matter following:—

I, the undersigned Registrar of British Guiana, or my lawful deputy, will expose for sale to the highest bidder, in presence of a Sworn Clerk or Assistant Sworn Clerk, at the Victoria Law Courts, in the city of Georgetown, on Monday, the 28th day of July, 1902, at 12 o'clock, noon:—

In behalf of the Chairman of the Village Council for the Good Intent and Sisters Village Sanitary Dis-

Digitized by Google

trict *versus* the proprietor of S½ of Lot No. 59, Section A, S½ of Lot No. 5, Section B, S½ of Lot No. 51, Section C, which said immovable property forms half of a share of the Village of Good Intent in the Good Intent and Sisters Village Sanitary District:—South half of Lot No. 59, Section A, South half of Lot No. 5, Section B, South half of Lot No. 51, Section C, which said immovable property forms half of a share of the Village of Good Intent in the Good Intent and Sisters Village Sanitary District, in the Parish of St. Mark, in the county of Demerary and colony of British Guiana, with the buildings thereon, appraised as the property of Jones Fredericks.

All persons having any right, title, interest or claim in and to the above property and who may have just grounds to oppose the sale thereof, are hereby required to do so in due form at the Registrar's Office in Georgetown, within fourteen days after the first advertisement, setting forth his, her, or their reasons of opposition in writing, duly signed by a Barrister-at-Law, or Solicitor, and thereafter to proceed according to Law. Those inclined to purchase will attend at the time and place beforementioned, provided with the securities required by law, whose names must be tendered for approval before the day of sale.

Terms of Sale:—$100 and under, Cash, above that sum, one month's credit, with interest from the day of sale.

Registrar's Office of British Guiana, Georgetown, this 11th day of July, 1902.

M. P. OLTON,
Registrar.

Counties of Demerary and Essequebo.

[THIRD PUBLICATION.]

PURSUANT to writs of Execution in the matters following:—

I, the undersigned Registrar of British Guiana, or my lawful deputy, will expose for sale to the highest bidder, in presence of a Sworn Clerk or Assistant Sworn Clerk, at the Victoria Law Courts, in the city of Georgetown, on Monday, the 21st day of July, 1902, at 12 o'clock, noon:—

In behalf of Jose Manoel Teixeira, holder by transfer of the sentence in the matter of Antonio de Freitas, plaintiff *versus* Henriques Gomes, defendant:—*Firstly*, an undivided one-eighteenth part or share of and in lot number 37 (thirty-seven), North Sparendam, in the parish of St. Paul, in the county of Demerary and in the colony of British Guiana, with an undivided one-eighteenth part or share of and in the buildings and erections thereon; *secondly*, an undivided 1/18 (one-eighteenth) part or share of and in lot number 55 (fifty-five), North Sparendaam, situate in parish of St. Paul, in the county of Demerary and colony of British Guiana, without the buildings thereon; and *thirdly*, a building, vat and privy situate on lot 1, Louisa Row, in the city of Georgetown, county of Demerary and colony of British Guiana, the said building, vat and privy to be removed within one month from day of sale.

All persons having any right, title, interest or claim in and to any of the above properties, and who may have just grounds to oppose the sale thereof, are hereby required to do so in due form at the Registrar's Office in Georgetown, within fourteen days after the first Advertisement, setting forth his, her, or their reasons of opposition in writing, duly signed by a Barrister-at-Law, or Solicitor, and thereafter to proceed according to law. Those inclined to purchase will attend at the time and place beforementioned, provided with the Securities required by Law, whose names must be tendered for approval before the day of Sale.

Payment must be made as follows:—One hundred dollars and under cash; exceeding $100, the purchaser, or purchasers, shall, unless they pay the purchase money at the time of the sale, forthwith deposit with the Marshal 25 per cent. of the purchase money, and shall, if the purchase money does not exceed the sum of $500, pay the balance by three equal instalments from the day of sale, with interest at the rate of six per cent. per annum at the expiration of one, two, and three months, respectively, and if the purchase money exceeds the sum of $500 he shall pay such balance with such interest by three equal instalments at the expiration of two, four, and six months, respectively.

In the event of the purchaser making default in payment of any of the instalments, the amount of the deposit shall be forfeited, and the property may, after being re-advertised, be put up for sale at auction and sold. Thirdly: Cash on the knock of the hammer.

Registrar's Office of British Guiana, Georgetown, this 4th day of July, 1902.

M. P. OLTON,
Registrar.

[THIRD PUBLICATION.]

PURSUANT to an order granted by His Honour Alfred Van Waterschoodt Lucie Smith, Puisne Judge of British Guiana, bearing date 24th June, 1902, on the petition of George Sampson, an inhabitant of the county of Demerary:

I, the undersigned Registrar of British Guiana, or my lawful deputy, will expose for sale to the highest bidder, in presence of a Sworn Clerk or Assistant Sworn Clerk, at the Victoria Law Courts, in the city of Georgetown, on Monday, the 21st day of July, 1902, at 12 o'clock, noon:—

In behalf of the abovenamed Petitioner *versus* W. C. Casey:—The undivided half of west half of lot number 22 (twenty-two), situate in Newburg district, in the city of Georgetown, county of Demerary, save and except all the buildings and erections thereon belonging to D. R. Mendes (and subject to an agreement of lease), and Mrs. Fabier, widow, also subject to an agreement of lease.

All persons having any right, title, interest or claim in and to the above property, and who may have just grounds to oppose the sale thereof, are hereby required to do so in due form at the Registrar's Office in Georgetown, within fourteen days after the first advertisement, setting forth his, her, or their reasons of opposition in writing, duly signed by a Barrister-at-Law, or Solicitor, and thereafter to proceed according to Law. Those inclined to purchase will attend at the time and place beforementioned, provided with the Securities required by Law, whose names must be tendered for approval before the day of Sale.

Payment must be made as follows:—One hundred dollars and under, Cash; exceeding $100, the purchaser or purchasers shall, unless they pay the purchase money at the time of the Sale, forthwith deposit with the Marshal 25 per cent. of the purchase money, and shall, if the purchase money does not exceed the sum of $500, pay the balance by three equal instalments from the day of Sale, with interest at the rate of six per cent. per annum, at the expiration of one, two and three months, respectively, and if the purchase money exceeds the sum of $500 he shall pay such balance with such interest by three equal instalments at the expiration of two, four and six months, respectively.

In the event of the purchaser making default in payment of any of the instalments, the amount of the deposit shall be forfeited and the property may, after being re-advertised, be put up for sale at auction and sold.

Registrar's Office of British Guiana, Georgetown, this 4th day of July, 1902

M. P. OLTON,
Registrar.

[THIRD PUBLICATION.]

PURSUANT to writ of Execution in the matter following:—

The opposition entered on the 22nd day of February, 1902, to the sale in the following matter having been by an order of the Supreme Court of British Guiana, dated Wednesday, the 2nd July, 1902, declared unjust illegal and not well founded;

I, the undersigned Registrar of British Guiana, or my lawful deputy, will expose for sale to the highest bidder, in presence of a Sworn Clerk or Assistant Sworn Clerk, at the Victoria Law Courts, in the City of Georgetown, on Monday, the 21st day of July, 1902, at 12 o'clock, noon:—

In behalf of Joseph Ivelaw Chapman, plaintiff *versus* Pasley Wallace Logan, defendant:—The defendant's right, title and interest of and in claim licence Nos. 3,161, 3,162, 3,163, 3,164, 3,165, 3,166, and 3,167, all situate in White Creek, Quartzstone, Cuyuni District No. 4. Claim licence No. 3,747, situate in Honey Creek, White Creek, Cuyuni. Claim licence No. 4,404, Sawaria Creek, White Creek, Cuyuni.

Terms of Sale:—Cash.

Registrar's Office of British Guiana, Georgetown, this 4th day of July, 1902.

M. P. OLTON,
Registrar.

[THIRD PUBLICATION.]

PURSUANT to writ of Execution in the matter following:—

I, the undersigned Registrar of British Guiana, or my lawful deputy, will expose for sale to the highest bidder, in presence of a Sworn Clerk or Assistant Sworn Clerk, at the Victoria Law Courts in the City of Georgetown, on Monday, the 21th day of July, 1902, at 12 o'clock, noon:—

In behalf of the Colonial Bank, whose duly constituted attorney in this colony is Edward Murray Sanderson, Plaintiff *versus* J. Sydney McArthur and McLean Ogle, defendants:—The right being one undivided quarter of the defendant McLean Ogle to occupy as claims under the Mining Regulations, the

Digitized by Google

following tracts of Crown land, viz:—8 claims each of 1,500 x 800 feet of Crown Land, Turtle, Madhia, Potaro, held under claim licences Nos. 274 O.R., 277 O.R., 278 O.R., 279 O.R., 280 O.R., 281 O.R., 282 O.R., and 283 O.R., and all dated 15th October, 1897.

All persons having any right, title, interest or claim in and to any of the above properties and who have just grounds to oppose the Sale thereof, are hereby required to do so in due form at the Registrar's Office in Georgetown, within fourteen days after the first Advertisement, setting forth his, her, or their reasons of opposition in writing, duly signed by a Barrister-at-Law, or Solicitor, and thereafter to proceed according to Law.

Terms of Sale:—Cash.

Registrar's Office of British Guiana, Georgetown, this 4th day of July, 1902.

M. P. OLTON,
Registrar.

County of Berbice.

[SECOND PUBLICATION.]

PURSUANT to writ of execution in the matter following:—

I, the undersigned Registrar of British Guiana, or my lawful deputy, will expose for sale to the highest bidder, in presence of a Sworn Clerk, or Assistant Sworn Clerk, at the Court House in New Amsterdam, Berbice, on Thursday, the 31st day of July, 1902, at 12 o'clock, noon:—

In behalf of John Gonsalves daCasto, of Ulverston Village, on the Corentyne Coast of the county of Berbice, plaintiff *versus* William Thom Dalgetty, residing at Maida, East Coast of the county of Berbice, defendant:—"Plantation Bush Lot or lots numbers 27 (twenty-seven) and 28 (twenty-eight), Corentyne Coast," save and except the buildings thereon.

All persons having any right, title, interest or claim to the above property, and who may have just grounds to oppose the Sale thereof, are hereby required to do so in due form at the Registrar's Office in New Amsterdam, Berbice, within fourteen days after the first Saturday's Advertisement, setting forth his, her or their reasons of opposition in writing duly signed by a Barrister-at-Law, or Solicitor, and thereafter to proceed according to La . Those inclined to purchase will attend at the time d place beforementioned, provided with the Securities required by Law, whose names must be tendered for approval before the day of Sale.

Payment must be made as follows:—One Hundred Dollars and under, Cash; exceeding $100—the purchaser or purchasers shall, unless they pay the purchase money at the time of the sale, forthwith deposit with the Marshal, 25 per cent. of the purchase money, and shall, if the purchase money does not exceed the sum of $500, pay the balance by three equal instalments, from the day of sale, with interest at the rate of six per cent. per annum, at the expiration of one, two and three months, respectively, and if the purchase money exceeds the sum of $500, he shall pay such balance with such interest by three equal instalments at the expiration of two, four and six months, respectively.

In the event of the purchaser making default in payment of any of the instalments, the amount of the deposit shall be forfeited, and the property may, after being re-advertised, be put up for sale at auction and sold.

Registrar's Office, New Amsterdam, Berbice, this 11th day of July, 1902.

M. P. OLTON,
Registrar.

[SECOND PUBLICATION.]

PURSUANT to writ of execution in the matter following:—

I, the undersigned Registrar of British Guiana, or my lawful deputy, will expose for sale to the highest bidder, in presence of a Sworn Clerk or Assistant Sworn Clerk, at the Court House, in New Amsterdam, Berbice, on Thursday, the 31st day of July, 1902, at 12 o'clock, noon:—

In behalf of John Chee-a-Wai, residing at lot 18, Main Street, New Amsterdam, in the county of Berbice and colony of British Guiana, plaintiff *versus* John Chung, residing at Plantation Albion, Corentyne, in the county of Berbice, aforesaid, defendant:—Lot 4 (four), part of Plantation Voorburg or lot number 1 (one), now called Sheet Anchor, situate on the East Bank of the Canje Creek, in the county of Berbice and colony of British Guiana, and the said lot number 4 (four), being laid down and defined on a diagram of part of the said Plantation Voorburg, or lot number 1 (one), now called Sheet Anchor, made by John Peter Prass, Sworn Land Surveyor, dated 15th August, 1879, and deposited in the Registrar's Office of British Guiana, New Amsterdam, on the 25th day of August, 1884, with the right of grazing cattle and other stock over the pasturage ground as laid down and defined in the said diagram, with the buildings and erections thereon as per inventory.

All persons having any right, title, interest or claim to the above property, and who may have just grounds to oppose the Sale thereof, are hereby required to do so in due form at the Registrar's Office in New Amsterdam, Berbice, within fourteen days after the first Saturday's advertisement, setting forth his, her or their reasons of opposition, in writing, duly signed by a Barrister-at-Law, or Solicitor, and thereafter to proceed according to Law. Those inclined to purchase will attend at the time and place beforementioned, provided with the securities required by Law, whose names must be tendered for approval before the day of sale.

Payment must be made as follows:—One Hundred Dollars and under cash; exceeding $100—the purchaser or purchasers shall, unless they pay the purchase money at the time of the sale, forthwith deposit with the Marshal 25 per cent. of the purchase money, and shall, if the purchase money does not exceed the sum of $500, pay the balance by three equal instalments, from the day of sale, with interest at the rate of six per cent. per annum, at the expiration of one, two, and three months, respectively, and if the purchase money exceeds the sum of $500, he shall pay such balance with such interest by three equal instalments at the expiration of two, four and six months, respectively.

In the event of the purchaser making default in payment of any of the instalments, the amount of the deposit shall be forfeited, and the property may after being re-advertised be put up for sale at auction and sold.

Registrar's Office of New Amsterdam, Berbice, this 11th day of July, 1902.

M. P. OLTON,
Registrar.

Registrar's Notice

IN THE SUPREME COURT OF BRITISH GUIANA.

In the matter of the Companies Ordinance, 1898, and in the matter of Manoel Gonsalves and Company, Ltd.

NOTICE is hereby given that a petition for the winding up of the abovenamed Company by the Court was this day presented by Joseph Ivelaw Chapman, of lot 28, Water Street, Newtown, in the city of Georgetown, in the county of Demerary, merchant, a creditor, and that the hearing of the said petition is fixed for Monday, the 21st day of July, 1902, at 10.30 o'clock, a.m.

By the Court.

M. P. OLTON,
Registrar.

Registrar's Office of British Guiana, Georgetown, Demerary, this 28th day of June, 1902.

Administrator General.

SALES.

I, THE undersigned Administrator General of British Guiana, or my lawful deputy, will offer for sale at the Administrator General's Sales Room, Public Buildings, New Amsterdam, at the hour of One o'clock, p.m., on

TUESDAY, 22ND JULY, 1902.

As representing the Estate of:—

FRANCISCO DE FREITAS, deceased, Insolvent:—

Firstly. Part of the northern back quarter of lot No. 14, situate in that part of the Town of New Amsterdam called Smyth's Town, bounded on the east by part of said lot, the property of minors Stanley, on the west by part of said lot, the property of C. P. Gaskin, on the north by the drain dividing lots numbers 13 and 14, and on the south by the drain along the street running through the centre of said lot No. 14, with the buildings thereon.

Secondly. Five roods of land, being part of the northern back quarter of lot No. 14, situate in the first empolder of the Town of New Amsterdam, measuring from the land, part of the same quarter lot belonging to the minor children of M. M. Kongo, towards the back dam, with the buildings thereon.

Thirdly. Part of the northern back quarter of lot No. 24, situate in that part of the Town of New Amsterdam called Smyth's Town, bounded on the

Digitized by Google

east by the property of T. C. Ferrell, on the west by the middle road trench, on the north by the trench dividing lots Nos. 23 and 24, and on the south by the lane running through the centre of the lot, with the buildings and erections thereon.

Fourthly. Seven roods and 7 feet of land, more or less, being part of the upper or southern back quarter of lot No. 25, first empolder of the Town of New Amsterdam, measuring from the public road towards the back dam adjoining another portion of said land, the property of Arrabella Cecilia Merritt, with the buildings and erections thereon

Fifthly. Part of the northern front quarter of lot No. 39, situate in that part of the Town of New Amsterdam called Stanley Town, bounded on the east by the public road leading to Pln. Providence, west by the property of Amelia Grant, north by the trench dividing lots Nos. 38 and 39, and south by the street running through the centre of the lot, with the buildings thereon.

Terms of sale :—$100 and under, cash; above that sum, at a credit of 3 and 6 months, payable in 2 equal instalments with interest on each instalment from day of sale, at the rate of 6 per cent. per annum.

All persons laying claim to any of the above property may apply to the Court in the prescribed manner.

W. F. BRIDGES,
Administrator General,
Assignee.

I, THE undersigned Administrator General of British Guiana, or my lawful deputy, will expose for sale at the Administrator General's Sales Room, Victoria Law Courts, in the City of Georgetown, at the hour of One o'clock, p.m., on

MONDAY, 28th JULY, 1902.

As representing the Estate of :—

MANOEL GONSALVES, Insolvent.

Firstly. An undivided half of Lots Nos. 128 (one hundred and twenty-eight) and 129 (one hundred and twenty-nine) on the western half of Plantation Triumph, situate on the east sea coast of the county of Demerary, in the Colony of British Guiana, said lots being laid down and defined on a plan of a portion of the said plantation by Edward Chalmers, Sworn Land Surveyor, dated 1st September, 1875, and deposited in the Registrar's Office of British Guiana, on the 23rd February, 1876.

Secondly. The east halves of lots 38 and 39, on the western half of plantation Triumph, situate on the east sea coast of the county of Demerary, in the colony of British Guiana, with the buildings and erections thereon, said lots being laid down and defined on a diagram of a portion of the said plantation Triumph by Edward Chalmers, Sworn Land Surveyor, dated 1st September, 1875.

Terms of Sale : $100 and under, Cash; above that sum, at a credit of 3 and 6 months, payable in two equal instalments, with interest on each instalment from day of sale, at the rate of 6 per cent. per annum.

Those inclined to purchase will attend at the time and place beforementioned, provided with the securities required by Law.

All persons laying claim to any of the above property may apply to the Court in the prescribed manner.

W. F. BRIDGES,
Administrator General.
Assignee.

I, THE undersigned Administrator General of British Guiana, or my lawful Deputy, will expose for sale at the Administrator General's Sales Room, Public Buildings, in the Town of New Amsterdam, at the hour of One o'clock, p.m., on

TUESDAY, 29th JULY, 1902.

As representing the Estate of :—

SAMUEL ELCOCK, Insolvent.

Firstly. Part of the northern back quarter of lot No. 15, situate in that part of the Town of New Amsterdam called Smyth's Town, bounded on the east by part of said lot, the property of estate D. Taylor; on the west by part of said lot, the property of Collin Lewis; on the north by the drain dividing lots numbers 14 and 15; and on the south by the drain along the street running through the centre of said lot number 15, with the buildings and erections thereon.

Secondly. Part of the northern front quarter of lot No. 17, situate in that part of the Town of New Amsterdam called Smyth's Town, bounded on the east by part of said lot, the property of R. R. Bynoe; on the west by part of said lot, the property of C. C. O. Andrews; on the north by the drain dividing lots numbers 16 and 17; and on the south by the drain along the street running through the centre of said lot No. 17, with the buildings thereon.

Terms of Sale : $100 and under, Cash; above that sum, at a credit of 3 and 6 months, payable in 2 equal instalments, with interest on each Instalment from day of sale, at the rate of 6 per cent. per annum.

Those inclined to purchase will attend at the time and place before mentioned, provided with the securities required by Law.

All persons laying claim to any of the above property may apply to the Court in the prescribed manner.

W. F. BRIDGES,
Administrator General.
Assignee.

I, the undersigned Administrator General of British Guiana, or my lawful Deputy, will expose for sale at the Administrator General's Sales Room, Public Buildings, in the Town of New Amsterdam, at the hour of One o'clock, p.m., on

TUESDAY, 29th JULY, 1902.

As representing the Estate of :—

JOHN ALBERT TEIXEIRA, Insolvent.

Part of the southern back quarter of lot No. 13, situate in that part of New Amsterdam, called Smyth's Town, bounded on the east by part of said lot, the property of John Ferrell, on the west by part of said lot, the property of estate of Mrs. Fredericks, on the north by the drain along the street running through the centre of said lot No. 13, and on the south by the drain dividing lots Nos. 13 and 14, with the buildings thereon.

Terms of Sale : $100 and under, Cash; above that sum, at a credit of 3 and 6 months, payable in 2 equal instalments, with interest on each instalment from day of sale, at the rate of 6 per cent. per annum.

All persons laying claim to any of the above property belonging to an insolvent estate may apply to the Court in the prescribed manner.

W. F. BRIDGES,
Administrator General.
Assignee.

TENDERS.

BRITISH GUIANA.

ADMINISTRATOR GENERAL'S OFFICE,
Georgetown, Demerara,
18th July, 1902.

TENDERS will be received at this Office until noon of Tuesday, the 5th August, 1902, for the purchase of the book debts due to the Estate of Martha Ord, Insolvent.

Acceptance of the highest or any tender not guaranteed.

Terms of Sale : Cash.

Forms of Tender may be obtained on application at this Office.

W. F. BRIDGES,
Administrator General,
Assignee.

NOTICES.

ADMINISTRATOR GENERAL'S OFFICE,
Georgetown, 4th July, 1902.

THE Undersigned hereby gives notice, that agreeably to the 71st Section of Ordinance No. 8, of the year 1887, he has prepared a List of the Creditors of the undermentioned Estates, whose Claims he has admitted or rejected in part or in whole, and containing also all and sundry other particulars required by the aforesaid Section of the said Ordinance, which Statement will remain open at this Office for the period of one month from this date, for the inspection of all parties interested, in terms of said Ordinance.

W. F. BRIDGES,
Administrator General.

Estate EDWIN H. F. HOOTON, who died in New Amsterdam, Berbice, on 20th July, 1901.

Estate ARTHUR MOORE ABBOTT, who died in Georgetown, on 12th May, 1902.

BRITISH GUIANA.—IN THE SUPREME COURT.

In Insolvency No 2 of 1902.

Re JOHN ALBERT TEIXEIRA, of Shoe Lane, New Amsterdam, Berbice, carrying on business as a merchant, lot 10, Strand, New Amsterdam, Berbice.

NOTICE is hereby given that the abovenamed Debtor, the said John Albert Teixeira, was, on

Digitized by Google

the 12th day of June, 1902, adjudged an insolvent by the Court.

Dated 4th July, 1902.

W. F. BRIDGES,
Administrator General.
Official Receiver.

NOTICE is hereby given that I have this day taken possession of the Estate and Effects in this Colony of Chester Douglas Bond, who died at Victoria Village, East Coast, Demerary, on 15th July, 1902, *intestate*.

Dated, 17th July, 1902.

W. F. BRIDGES,
Administrator General.

CLAIMS AGAINST ESTATES.

ADMINISTRATOR GENERAL'S OFFICE.
Georgetown, 17th July, 1902.

I, THE undersigned Administrator General of British Guiana, do hereby call up and require the Creditors and Claimants of the undermentioned Estate to file their claims according to law, at my office in the Victoria Law Courts, in the City of Georgetown, within the period of one month from Saturday, the 19th day of July, 1902, on pain as the Law directs.

W. F. BRIDGES,
Administrator General.

Estate of CHESTER DOUGLAS BOND, deceased.

BRITISH GUIANA—IN THE SUPREME COURT.

In Insolvency.

Re CHARLES OSMOND ANDREWS, Insolvent.

NOTICE is hereby given that a Second and Final Dividend of 7½ cents in the dollar has been declared in this matter, and that the same may be received at my Offices in Georgetown and New Amsterdam, on Monday, the 21st day of July, 1902, or on any subsequent day between the hours of Ten and Four.

Upon applying for payment, a Creditor must produce any Bills of Exchange or other securities held by him, if not already filed, and if a Creditor does not attend personally he must fill up and sign the prescribed form of receipt and authority, when a cheque payable to him will be delivered to the bearer.

Dated, the 18th day of July, 1902.

W. F. BRIDGES,
Administrator General
Assignee

BRITISH GUIANA—IN THE SUPREME COURT

In Insolvency, No. 5 of 1902.

Re JOSE DOMINGOS CORREIA, Debtor.

NOTICE is hereby given that on the petition of Antonio de Freitas, the Official Receiver, was, by an order of the Supreme Court, constituted Interim Receiver of the property of Jose Domingos Correia.

Dated, 18th July, 1902.

W. F. BRIDGES,
Administrator General,
Official Receiver.

Public Works Department.

TENDERS are invited for the enlargement of the Post and Telegraph Station at "Sisters," Berbice.

Drawings and Specification may be seen, and Bond and Tender Forms obtained, at the Office of the Colonial Civil Engineer, Georgetown, or at the Public Works Office at New Amsterdam.

Tenders marked "Tender for enlargement of Sisters Post and Telegraph Station, Berbice," to be delivered at the Office of the Colonial Civil Engineer, Georgetown until noon, on Wednesday, the 23rd day of July, 1902.

Each Tender must be accompanied by a Bond signed by two persons of known responsibility, binding themselves with the party tendering to execute a Contract for the faithful performance of the work.

The acceptance of the lowest or any Tender is not guaranteed.

ARCHIBALD G. BELL,
Colonial Civil Engineer.

Georgetown, 2nd July, 1902.

TENDERS are invited for "the erection of a Lock-up at Hyde Park," East Bank, Demerara River.

Drawings and Specification may be seen, and Bond and Tender Forms obtained at the Office of the Colonial Civil Engineer, Georgetown.

Tenders marked "Tender for erection of Lock-up at Hyde Park" to be delivered at the Office of the Colonial Civil Engineer, Georgetown, until noon, on Saturday, the 19th day of July, 1902

Each tender must be accompanied by a Bond signed by two persons of known responsibility, binding themselves with the party tendering to execute a Contract for the faithful performance of the work.

The acceptance of the lowest or any Tender is not guaranteed.

ARCHIBALD G. BELL,
Colonial Civil Engineer.

Georgetown, 27th June, 1902.

Educational Notices.

AN Examination of Candidates for appointment as Pupil Teachers will be held in St. Andrew's School, Georgetown, on Saturday, 30th August, 1902, commencing at 10 o'clock.

Candidates from any school may attend provided they do not fail at the examination held in July.

WM. BLAIR,
Inspector of Schools.

Education Department,
Georgetown, 16th July, 1902.

CAMBRIDGE LOCAL EXAMINATIONS.

DECEMBER, 1902.

ENTRIES should be made not later than August 9th, and candidates for the Mitchell Scholarships should send in their forms of Nomination by that date.

Forms of entry may be obtained at Queen's College.

J. A POTBURY,
Local Secretary.

Georgetown,
17th July, 1902.

Licensing.

NEW AMSTERDAM JUDICIAL DISTRICT.

NOTICE is hereby given that a Special Licensing Meeting will be held at the New Amsterdam Court room on Wednesday, the 23rd day of July, 1902, at 11 o'clock, a.m., for the purpose of considering an application from Rosalina Gomes de Mendonca for the transfer of her Retail Spirit Shop licence for premises situate at Pln. Rose Hall, Canje, to and in favour of John Gonsalves da Costa.

Justices of the Peace resident in the district are requested to attend at the place and time abovementioned.

F. A. GALL,
Stipendiary Magistrate,
New Amsterdam.

New Amsterdam Court House,
July, 1902.

Digitized by Google

Treasury Notice.

THIS first instalment of the Imperial Grant-in-Aid in respect of the Sugar Industry will be payable at the Treasury, on and after Monday, the 21st instant.

C. B. HAMILTON,
Receiver General.

Treasury, Georgetown,
17th July, 1902.

Electoral Notices.

BRITISH GUIANA.

ELECTORAL DISTRICT NO 1.

EASTERN DIVISION OF THE COUNTY OF DEMERARA (EXCLUSIVE OF GEORGETOWN.)

PURSUANT to the provisions of the British Guiana Constitution Ordinance, 1891, and the Amendment Ordinance of 1898, together with the British Guiana Constitution Ordinances, Amendment Ordinance, 1901, I hereby give notice that Courts will be held for the purpose of revising the List of Voters for the Eastern Division of Electoral District No. 1, (the said Eastern Division comprising all that part of the County of Demerara lying to the East of the River Demerara, and including the Islands in the said River) except the City of Georgetown.

At Providence Court House, on Tuesday, the 29th July, 1902, at 11 a.m.

At Entrance of Botanical Gardens on Thursday, the 31st July, 1902, at 11 a.m.

At Vigilance Court House, on Wednesday, the 30th July, 1902, at 8.15 a.m.

At Belfield Court House, on Friday, the 1st August, 1902, at 8.30 a.m.

At Sparendaam Court House, on Saturday, the 2nd August, 1902, at 11 a.m.

At Mahaicony Court House, on Monday, the 11th August, at 12, noon.

E. A. BUGLE,
Revising Barrister for Electoral District No. 1, Eastern Division of the County of Demerara.

Demerara, 11th July, 1902.

BRITISH GUIANA.

ELECTORAL DISTRICT NO. 1.

WESTERN DIVISION OF THE COUNTY OF DEMERARA, (EXCLUSIVE OF GEORGETOWN.)

PURSUANT to the provisions of the British Guiana Constitution Ordinance 1891, and the Amendment Ordinance of 1898, together with the British Guiana Constitution Ordinances, Amendment Ordinance 1901, I hereby give notice that Courts will be held for the purpose of Revising the lists of Voters for the Western Division of Electoral District No. 1; (the said Western Division comprising all that portion of the County of Demerara lying to the west of the River Demerara) :—

At Stewartville Court, House on Wednesday, he 6th August, 1902, at 10.30 a.m.

At Fellowship Court House on Wednesday, the 6th August, 1902, at 1 p.m.

At Vreed-en-Hoop Court House on Thursday, the 7th August, 1902, at 10.15 a.m.

At La Grange Court House on Friday, the 8th August, 1902, at 11 a.m.

E. A. BUGLE,
Revising Barrister for Electoral District No. 1, Western Division of the County of Demerara.

Demerara, 11th July, 1902.

BRITISH GUIANA.

ELECTORAL DISTRICT NO. 4.

CITY OF GEORGETOWN.

PURSUANT to the provisions of the British Guiana Constitution Ordinance, 1891, and the Amendment Ordinance, 1898, together with the British Guiana Constitution Ordinances, Amendment Ordinance, 1901, I hereby give notice that a Court will be held for the purpose of Revising the list of Voters for the Electoral District No. 4, being the City of Georgetown.

At the Town Hall, on Saturday, the 9th August, 1902, at 11 a.m.

E. A. BUGLE,
Revising Barrister for Electoral District No. 4.

Demerara, 11th July, 1902.

BRITISH GUIANA.

ELECTORAL DISTRICT No. 2.

SOUTH EASTERN DIVISION OF THE COUNTY OF ESSEQUEBO.

PURSUANT to the provisions of the British Guiana Constitution Ordinance, 1891, and the British Guiana Constitution Ordinance, 1891, Amendment Ordinance, 1898, together with the British Guiana Constitution Ordinances, Amendment Ordinance, 1901, I hereby give notice that Courts for the purpose of revising the list of voters for the South Eastern Division of Electoral District, No. 2, comprising the islands in the Essequebo River, and that part of the County of Essequebo, not lying to the west and north-west of the Essequebo River, as far as its junction with the Mazaruni River, and except all that part of the said county lying to the west of the Mazaruni River, will be held at the times and places following, that is to say :—

At Vergenoegen Court House, on Saturday, 26th July, 1902, at 8.30 o'clock, a.m.

At Leguan Court House, on Saturday, 26th July, 1902, at 2 o'clock, p.m.

At Wakenaam Court House, on Wednesday, 30th July, 1902, on the arrival of the steamer from Georgetown.

At Bartika Court House, on Thursday, 7th August, 1902, on the arrival of the steamer from Georgetown.

McLEAN OGLE,
Revising Barrister for Electoral District, No. 2.

Georgetown, Demerary,
July 11th, 1902.

Digitized by Google

LIST showing the number and description of all Strays impounded at the following Pounds in the Colony for the week ending Saturday, 12th July, 1902, in accordance with section 14, Ordinance 1 of 1866.

Name of Pound.	When brought to the Pound.		Name of Party Bringing.	Name of Party Sending.	Place from whence Stray was sent.	Description of Animal.	Brand, Marks, Colour, &c., &c.	Remarks.
	Date.	Hour.						
DEMERARA—								
Mahaicony	8.7.1902	6.15 a.m.	Henry Byrne	J. E. M. Rodney	D em. Railway Coy. [Mahaicony	Cow	K 41, right hip.	
do.	12.7.1902	1.30 p.m.	C. W. Lyken	J. Washington	Pln. Farm	Bull	Nil.	
do.	12.7.1902	5.41 p.m.	Samaroo	P. M. Gordon	Pln. No. 10	Heifer	No. 8, right hip. Spotted.	
ESSEQUEBO—								
Anna Regina	Nil.	Nil.	Nil.	Nil.	Nil.	Nil.	Nil.	
Suddie	Nil.	Nil.	Nil.	Nil.	Nil.	Nil.	Nil.	
Capoey	Nil.	Nil.	Nil.	Nil.	Nil.	Nil.	Nil.	
Aurora...	Nil.	Nil.	Nil.	Nil.	Nil.	Nil.	Nil.	
Sans Souci	Nil.	Nil.	Nil.	Nil.	Nil.	Nil.	Nil.	
BERBICE—								
Reliance	12.7.1902	6 a.m.	Jeetsing	Jeetsing	Cumberland	Donkey	A, right shoulder. Brown.	
Weldaad	12.7.1902	3 p.m.	David Tappin	P. W. Wilson	Pln. Golden Fleece	Cow	94/R right hip. Brown.	

Digitized by Google

COUNTY OF DEMERARY.

AN account of all Moneys the proceeds of sale of Property under Execution, on which moneys have remained in the possession of the Registrar of British Guiana for three months and upwards, to 31st March, 1902:—

Date.	Date paid up in full.	Sold as the Property of.	Description of Property.	Balances Unclaimed.
1900	1901			
12 March ...	8 May ...	Augusta da Silva ...	Undivided half 17, Blankenburg	$ 2 78
	1900			
24 Sept. ...	24 Sept. ...	J. A. Henry ...	N. ¾ of lot 11, Good Intent	17 88
1901	1901			
7 Jany. ...	7 Jany. ...	Proprietors of ...	Lot 230, section C, Queenstown, Essequebo ...	12
11 March ...	16 March ...	do. ...	Lot 17, section A, Good Intent	82
1 April ...	1 April ...	Nundalal ...	N. ½ lot 3, Blankenburg	2 65
9 do. ...	9 do. ...	J. A. de Souza & anor.	Lot 24, Lodge	12 83
22 do. ...	23 do. ...	Proprietors of ...	E. ½ of E. ½ lot 1, section A, Plaisance... ...	44
10 June ...	10 June ...	do. ...	S. E. ¼ of lot 28, Bagotville	29
1902	1902			
11 Feby. ...	8 Feby. ...	F. P. L. Josa ..	E. ½ 173, S. W ¼ 173, lot 174, and E. ½ part 175, N. Cumingsburg	7 42
1901	1901			
29 July ...	29 July ...	N. Forrester ...	Lot 15, Sparta, Essequebo	4 87
12 Aug. ...	10 Sept. ...	Proprietors of ...	Pln. Greenfield, E.C.	35 96
2 Sept. ...	2 do. ...	J. D. de Silva ...	Undivided ½ in E. ½ and W. ½ lot 9, N. Cumingsburg	97
23 do. ...	27 do. ...	G. N. Harris ...	Stock-in trade of drug shop	1 66
9 Decr. ...	9 Decr. ...	Proprietors of ...	E. ½ letter S, Wortmanville	2 86
23 do. ...	do. ...	do. ...	W. C. ¼ lot 116, section B, Buxton	04
do. ...	23 do. ...	do. ...	W. ¼ lot 126, section B, Buxton	28
do. ...	do. ...	do. ...	E. ½ lot 127, section B, do.	29
do. ...	do. ...	do. ...	W. ¼ lot 127, section B, do.	28
30 do. ...	30 do. ...	do. ...	W. ¼ lot 17, section A, Friendship	04
do. ...	do. ...	do. ...	E. ½ lot 94, section A, do.	06
do. ...	do. ...	do. ...	E. ¼ lot 131, section A, do.	04
do. ...	do. ...	do. ...	E. C. ¼ lot 131, section A, do.	04
1902	1902			
6 Jany. ...	6 Jany. ...	do. ...	Lot 16, section A, Good Intent	[illegible]
do. ...	do. ...	do. ...	S. ½ lot 12, section A, Stanley Town	[illegible]
do. ...	do. ...	do. ...	Lot 168, section A, do. ...	[illegible]
20 do. ...	20 do. ...	do. ...	E. ½ lot 32, section B, Buxton ...	[illegible]
do. ...	do. ...	do. ...	W. ¼ lot 68, section A, Friendship ...	[illegible]
do. ...	do. ...	do. ...	W. ¼ lot 101, section A, do.	10
do. ...	do. ...	do. ...	Lot 112, section C, do.	30
do. ...	do. ...	do. ...	E. ½ lot 4, Bagotville	1 79
do, ...	do. ...	do. ...	Lot 23, Kitty	1 12
3 Feby. ...	3 do. ...	do. ...	N. ½ lot 48, north, Lodge Village	12 72
do. ...	10 do. ...	do. ...	Lot 61, south, do.	9 91
17 do. ...	17 do. ...	do. ...	W. ½ lot 83, section A, Den Amstel	93
24 Feby. ...	24 Feby. ...	do. ...	W. ½ of E. ½ lot 11, section A, Plaisance ...	19
do. ...	do. ...	do. ...	W. ½ of W. ½ lot 29, section A, do. ...	14
do. ...	do. ...	do. ...	E. ½ of W. ½ lot 62, section A, do. ...	79
do. ...	do. ...	do. ...	E. ½ of E. ½ lot 62, section A, do. ...	14
do. ...	do. ...	do. ...	W. ¼ lot 24, section B, Buxton	1 51
do. ...	do. ...	do. ...	W.C. ¼ lot 74, section B, do.	04
do. ...	do. ...	do. ...	E. ½ lot 102, section B, Beterverwagting ...	04
do. ...	do. ...	do. ...	Lot 20, section G, Ann's Grove	42
do. ...	do. ...	do. ...	Lot 241, section A, Stanley Town	23
3 March ...	3 March ...	do. ...	W. ½ lot 4, section A, Plaisance	15
do. ...	do. ...	do. ...	W. ½ of W. ½ lot 18, section A, Plaisance ...	13
do. ...	do. ...	do. ...	E. ½ lot 43, section A, do.	15
do. ...	do. ...	do. ...	Lot 52, South Sparendaam	24
do. ...	do. ...	do. ...	E. ½ lot 26, section B, Nabaclis	09
do. ...	do. ...	do. ...	Lot 121, section B, Mocha	10
do. ...	10 do. ...	do. ...	Lot 104, section A, do.	25
do. ...	17 do. ...	do. ...	E. ½ lot 116, Lacytown	143 13
10 do. ...	11 de. ...	do. ...	W. part lot 70, Werk-en-Rust	12 60
17 do. ...	17 do. ...	do. ...	Lot 75, Queenstown Ward	3 97
do. ...	25 do. ...	do. ...	Lot 94, do. do.	59
do. ...	do. ...	do. ...	Lot 141, do. do.	25 05
24 do. ...	24 do. ...	do. ...	S.W. ¼ lot 16, Bagotville	29
do. ...	do. ...	do. ...	S.E. ¼ lot 28, do.	29
do. ...	do. ...	do. ...	W. ½ lot 32, do.	32
do. ...	do. ...	do. ...	E. ½ lot 32, do.	32
do. ...	do. ...	do. ...	E. ½ lot 44, do.	32
do. ...	do. ...	do. ...	S.W. ¼ & N.E. ¼ lot 56, Bagotville	32
				$ 312 46

Registrar's Office, Demerary and Essequebo, this 17th day of July, 1902.

M. P. OLTON,
Registrar.

Digitized by Google

Mining Notices.

DEPARTMENT OF LANDS & MINES,
GEORGETOWN, DEMERARA,
[1.] 19th July, 1902.

IN accordance with Clause 25 of the Amended Mining Regulations, 1899, Notice is hereby given that the following applications for Claim Licences have been lodged with the Commissioner at the Office of the Department of Mines.

All persons who may have any right, title, interest or claim in and to any of the undermentioned Claims, and who may have just grounds to oppose the issue of Claim Licences therefor, are hereby required to do so in due form at the Office of the Department of Mines, in the City of Georgetown, within fourteen (14) days from the date of this notice, setting forth his, her, or their reasons of opposition in writing, duly signed.

GEO. D. BAYLEY,
for Acting Commissioner of Lands and Mines

DISTRICT NO. 2.

BY J. H. DRAKES.

1,500 x 800 feet of Crown land, Oblation Hill, Konawak, Potaro.
Distance of claim to river or creek landing—7 miles.
Nearest claim holder—Taite, Stevenson & Stevenson.

BY JOHN LEWIS.

1,500 x 800 feet of Crown land, By Chance, Madia, Potaro.
Distance of claim to river or creek landing—9 miles.
Nearest claim holder—A. Roberts.

BY JAMES WILLIS.

1,500 x 800 feet of Crown land, Chance, Willis Landing, Konawaruk.
Distance of claim to river or creek landing—½ mile.
Nearest claim holder—Willis & Donovan.

DISTRICT NO. 3.

BY L. E. HENERY.

1,500 x 800 feet of Crown land, Ewagyke, Putareng, Mazaruni.
Distance of claim to river or creek landing—5 mile.
Nearest claim holder—L. E. Henery.
1,500 x 800 feet of Crown land, Ewagyke, Putareng, Mazaruni.
Distance of claim to river or creek landing—5 miles.
Nearest claim holder—L. E. Henery.
1,500 x 800 feet of Crown land, Ewagyke, Putareng, Mazaruni.
Distance of claim to river or creek landing—5 miles.
Nearest claim holder—L. E. Henery.
1,500 x 800 feet of Crown land, Ewagyke, Putareng, Potaro.
Distance of claim to river or creek landing—5 miles.
Nearest claim holder—L. E. Henery.

BY J. M. HO-A-HING.

1,500 x 800 feet of Crown land, Enachu, Mazaruni.
Distance of claim to river or creek landing—9 miles.
Nearest claim holder—Andrew & Ord.
1,500 x 800 feet of Crown land, Enachu, Mazaruni.
Distance of claim to river or creek landing—9 miles.
Nearest claim holder—U. White.
1,500 x 800 feet of Crown land, Enachu, Mazaruni.
Distance of claim to river or creek landing—9 miles.
Nearest claim holder—Armeny & Fogel.
1,500 x 800 feet of Crown land, Enachu, Mazaruni.
Distance of claim to river or creek landing—9 miles.
Nearest claim holder—Armeny & Fogel.
1,500 x 800 feet of Crown land, Enachu, Mazaruni.
Distance of claim to river or creek landing—9 miles.
Nearest claim holder—Armeny & Fogel.
1,500 x 800 feet of Crown land, Enachu, Mazaruni.
Distance of claim to river or creek landing—9 miles.
Nearest claim holder—Armeny & Fogel.

BY S. PROSPER.

1,500 x 800 feet of Crown land, Home, Jackass Landing, Puruni.
Distance of claim to river or creek landing—3 miles.
Nearest claim holder—Nascimento.

DISTRICT NO. 4.

BY JAS. E. AGARD.

1,500 x 800 feet of Crown land, Rose Mary, Pyuka, Quartzstone Landing, Cuyuni.
Distance of claim to river or creek landing—
Nearest claim holder—J. E. Agard.
1,500 x 500 feet of Crown land, Crab, Pyuka, Quartzstone, Cuyuni.
Distance of claim to river or creek landing—
Nearest claim holder—Samuel Burgess
1,500 x 800 feet of Crown land, Endeavour, Pyuka, Quartzstone, Cuyuni.
Distance of claim to river or creek landing—
Nearest claim holder—Jno. Haywood.

BY J. WILLIAMS, M. AMOUR & JAS. BELGRAVE.

1,500 x 800 feet of Crown land, Trial, Morawa, Cuyuni.
Distance of claim to river or creek landing—16 miles.
Nearest claim holder—Emma Belgrave.

BY GEORGE BROWNE.

1,500 x 800 feet of Crown land, Turtle, Oko, Cuyuni.
Distance of claim to river or creek landing—25 miles.
Nearest claim holder—J. W. Archer.

BY LEONARD CAMPBELL.

1,500 x 800 feet of Crown land, Unity, Oko, Cuyuni.
Distance of claim to river or creek landing—20 miles.
Nearest claim holder—P. S. Austin.

BY R. CARRINGTON.

1,500 x 800 feet of Crown land, White Groete, Black Creek Landing, Essequibo.
Distance of claim to river or creek landing—12 miles.
Nearest claim holder—E. Gentle.

BY CHARLES J. SCOTT.

1,500 x 500 feet of Crown land, Crab, Oko, Cuyuni.
Distance of claim to river or creek landing—24 miles.
Nearest claim holder—J. A. Mentore.

BY JOS. TOBY.

1,500 x 800 feet of Crown land, Lady Smith, Aramu, Cuyuni.
Distance of claim to river or creek landing—1 mile.
Nearest claim holder—J. Jennings.

DISTRICT NO. 5.

BY J. BENJAMIN & B. MATTHEWS.

1,500 x 800 feet of Crown land, Deer, Massawini, Barama.
Distance of claim to river or creek landing—10 miles.
Nearest claim holder—D'Weever & Callender.

BY G A REID.

1,500 x 800 feet of Crown land, Massawini, Barama.
Distance of claim to river or creek landing—6 miles.
Nearest claim holder—Nurse & Goring.

DEPARTMENT OF LANDS & MINES,
GEORGETOWN, DEMERARA,
[1.] 19th July, 1902.

NOTICE is hereby given, in accordance with Section 10 of the Amended Mining Regulations, 1899 Amendment Regulations, 1901, that the undermentioned Claim for which the Claim Licence Fee has not been paid, is declared abandoned, and the land included therein has become open to location by any person.

GEO. D. BAYLEY,
for Acting Commissioner of Lands and Mines.

DISTRICT NO. 3.

BY N. JAMES & H. KING.

1,500 x 800 feet of Crown Land, Inhope, Puruni.
Distance of claim to river or creek landing—½ mile.
Nearest claim holder—C. A. Higgins.
1,500 x 800 feet of Crown land, Intime, Puruni.
Distance of claim to river or creek landing—½ mile.
Nearest claim holder—A. and E. King.

DISTRICT NO. 4.

BY JOHN NICHOLLS.

1,500 x 800 feet of Crown land, At Last, Kopang, Cuyuni.
Distance of claim to river or creek landing—26 miles.
Nearest claim holder—R. Wilson.

DEPARTMENT OF LANDS & MINES,
GEORGETOWN DEMERARA,
[1.] 19th July, 1902.

IN accordance with Clause 37 (2) of the Amended Mining Regulations, 1899:

Notice is hereby given that the following Notices of intended Transfer of right, title, and interest in and to the undermentioned Claim Licences have been received by the Commissioner of Lands and Mines:—

DISTRICT NO. 3.

BY MARY WRIGHT TO WILLIAM HINDS.

All interest in Claim Licence No. 4,083, Triumph Creek, Puruni.

BY MARY WRIGHT TO JAMES A. WRIGHT.

All interest in Claim Licence No. 2,150, Rattle Snake, Puruni.

Digitized by Google

BY C. A. CHARLES & E. A. PHILLIPS TO GEO. W. WILSON.

All interest in Claim Licences Nos. 891, 892, 893 N.R., 2,923 and 3,014, Puruni.

DISTRICT NO. 4.

BY THOMAS LEWIS TO STEPHEN ROWLAND.

All interest being ½ share in Claim Licence No. 5,534, Explore, Aruma, Cuyuni.

All persons who may have any right, title, interest, or claim in and to the above mentioned Claim Licences, and who may have just grounds to oppose the Transfer thereof, are hereby required to do so in due form at the Office of the Department of Mines, in the City of Georgetown, within the time specified by the Regulations, setting forth his, her, or their reasons of opposition in writing, duly signed.

GEO. D. BAYLEY,
for Acting Commissioner of Lands & Mines.

DEPARTMENT OF LANDS & MINES,

GEORGETOWN, DEMERARA

[2.] 12th July, 1902.

IN accordance with Clause 25 of the Amended Mining Regulations, 1899 Notice is hereby given that the following applications for Claim Licences have been lodged with the Commissioner at the Office of the Department of Mines.

All persons who may have any right title, interest or claim in and to any of the undermentioned Claims, and who may have just grounds to oppose the issue of Claim Licences therefor, are hereby required to do so in due form at the Office of the Department of Lands and Mines, in the City of Georgetown, within fourteen (14) days from the date of this notice setting forth his, her or their reasons of opposition in writing duly signed.

FRANK FOWLER,
Acting Commissioner of Lands and Mines.

DISTRICT NO. 2.

BY A. A. SOBERS & S. ARCHER.

1,500 x 500 feet of Crown land, Faith, Konawaruk, Essequebo.
Distance of claim to river or creek landing—9 miles.
Nearest claim holder—J. Willis.

BY DAVID CLARKE.

1,500 x 800 feet of Crown land, Plantain Hill, Fraser Creek, Potaro.
Distance of claim to river or creek landing—15 miles.
Nearest claim holder—D. Clarke.

DISTRICT NO. 3.

BY R. J. PETERS.

1,500 x 800 feet of Crown land, Sophia, Takatu, Mazaruni.
Distance of claim to river or creek landing—16 miles.
Nearest claim holder—A. Vanleeuwaarde.

BY T. C. VENTURE.

1,500 x 800 feet of Crown land, Trial Creek, Chinese Landing, Puruni.
Distance of claim to river or creek landing—1½ miles.
Nearest claim holder—Pet rs and Peters.

DISTRICT NO. 4.

BY JAMES BISHOP.

1,500 x 800 feet of Crown land, Morawa, Tiger Island Landing, Cuyuni.
Distance of claim to river or creek landing—7 miles.
Nearest claim holder—Nil.

BY L. A. HARRISON.

1,500 x 800 feet of Crown land, Northumberland, Kopang, Cuyuni.
Distance of claim to river or creek landing—35 miles.
Nearest claim holder—J. Cumberbatch.
1,500 x 800 feet of Crown land, Northumberland, Kopang, Cuyuni.
Distance of claim to river or creek landing—35 miles.
Nearest claim holder—J. Cumberbatch.

BY W. MCGARREL.

1,500 x 800 feet of Crown land, Content Creek, Morawa, Cuyuni.
Distance of claim to river or creek landing—6 miles.
Nearest claim holder—A. R. Alsop.

BY JOS. YAW.

1,500 x 750 feet of Crown land, Rattlesnake Creek, Oko, Cuyuni.
Distance of claim to river or creek landing—24 miles.
Nearest claim holder—Bobb & Lustal.

DISTRICT NO. 5.

BY JOS. & JAS. BECKLES.

1,500 x 800 feet of Crown land, Hope, Barama.
Distance of claim to river or creek landing—5 miles.
Nearest claim holder—H. Hughes.

BY JAS. D'WEEVER.

1,500 x 800 feet of Crown land, Banyah, Barama.
Distance of claim to river or creek landing—11 miles.
Nearest claim holder—Clarke & Lawson.
1,500 x 800 feet of Crown land, Massawini, Barama.
Distance of claim to river or creek landing—0 miles.
Nearest claim holder—B. F. Nurse.

DEPARTMENT OF LANDS & MINES,

GEORGETOWN, DEMERARA.

[2] 12th July, 1902.

NOTICE is hereby given, for general information, that the undermentioned Claim Licence has been revoked by His Excellency the Governor.

FRANK FOWLER,
Acting Commissioner of Lands and Mines.

BY THOMAS SMALL.

Claim Licence No. 3,671.
1,500 x 800 feet of Crown land, Try Creek, Wyamu, Cuyuni.
Date of Location—20.6.1901.

DEPARTMENT OF LANDS & MINES.

GEORGETOWN, DEMERARA.

[2] 12th July, 1902.

NOTICE is hereby given, in accordance with Section 10 of the Amended Mining Regulations 1899 Amendment Regulations 1901, that the undermentioned Claims for which the Claim Licence Fees have not been paid, are declared abandoned, and the land included therein has become open to location by any person

FRANK FOWLER.
Acting Commissioner of Lands and Mines.

DISTRICT NO. 3.

BY C. DANIEL & G. KING.

1,500 x 800 feet of Crown land, Manicole, Mara Mara, Puruni.
Distance of claim to river or creek landing—9 miles.
Nearest claim holder—Brathwaite & Higgins.

DISTRICT NO. 4.

BY EMANUEL FRASER.

1,500 x 800 feet of Crown land, Trial, Kopang, Cuyuni.
Distance of claim to river or creek landing—12 miles.
Nearest claim holder—J. Fredericks.

BY GEO. GLASGOW.

1,500 x 800 feet of Crown land, White, Groete, Essequebo.
Distance of claim to river or creek landing—8 miles.
Nearest claim holder—J. B. Edwards.

DISTRICT NO. 5.

BY ALICE JAMES.

1,500 x 800 feet of Crown land, Play Fair, Barima.
Distance of claim to river or creek landing—5 miles.
Nearest claim holder—Richard.

BY JAMES GRIFFITH.

1,500 x 500 feet of Crown land, Shanarena, Perapeny, Barama.
Distance of claim to river or creek landing—2 miles.
Nearest claim holder—Gittens & Gilks.

DEPARTMENT OF LANDS & MINES,

GEORGETOWN, DEMERARA,

[2.] 12th July, 1902.

IN accordance with Clause 37 (2) of the Amended Mining Regulations, 1899 : Notice is hereby given that the following notice of intended Transfer of all right, title, and interest in and to the undermentioned Claim Licence has been received by the Commissioner of Lands and Mines :—

DISTRICT NO. 2.

BY J. S. DOUGLAS TO E. N. SMALL.

All interest in Claim Licences No. 109, N.R., Trial Creek, Omai, Essequebo.

Digitized by Google

All persons who may have any right, title, interest or claim in and to the abovementioned Claim Licence, and who may have just grounds to oppose the transfer thereof, are hereby required to do so in due form at the Office of the Department of Lands and Mines, in the City of Georgetown, within the time specified by the Regulations, setting forth his, her, or their, reasons of opposition in writing, duly signed.

FRANK FOWLER,
Acting Commissioner of Lands & Mines.

DEPARTMENT OF LANDS & MINES,
GEORGETOWN, DEMERARA,
[2.] 12th July, 1902.

NOTICE is hereby given for general information that the following application for the undermentioned tract of Crown Land made under Regulation 36 (1 & 2) of the Amended Mining Regulations, 1899 has been received by the Commissioner of Lands and Mines. viz :—

BY G. ARMENY & R. R. FOGEL.

½ an acre of Crown land, for business purposes on the Right Bank of the Saranaamu Creek, at the junction of said Creek with the Mazaruni River.

All persons having any right, title, interest, or claim in and to the abovementioned tract of Crown Land, and who may have just grounds to oppose the granting thereof, are hereby requested to do so in due form at the office of the Department of Lands and Mines, at the Victoria Law Courts, in the City of Georgetown, at any time during Office hours, on any day within fourteen days from the date of this advertisement, setting forth his, her or their reasons of opposition in writing, duly signed.

FRANK FOWLER,
Actg. Commissioner of Lands and Mines.

DEPARTMENT OF LANDS & MINES,
GEORGETOWN, DEMERARA,
[3.] 5th July, 1902.

IN accordance with Clause 25 of the Amended Mining Regulations, 1899, Notice is hereby given that the following applications for Claim Licences have been lodged with the Commissioner at the Office of the Department of Lands and Mines.

All persons who may have any right, title, interest, or claim in and to any of the undermentioned Claims, and who may have just grounds to oppose the issue of Claim Licences therefor, are hereby required to do so in due form at the Office of the Department of Lands and Mines, in the City of Georgetown. within fourteen (14) days from the date of this notice, setting forth his, her, or their reasons of opposition in writing, duly signed.

FRANK FOWLER,
Acting Commisioner of Lands & Mines.

DISTRICT NO. 2.

BY H. N. BASCOM.

1,500 x 500 feet of Crown land, Saint Marie, Accouric, Essequebo.
Distance of claim to river or creek landing—4 miles.
Nearest claim holder—Nil.

BY JAMES OSBORNE.

1,500 x 800 feet of Crown land, Two Hills, Snepherd's Bush, Komako Hole, Essequebo.
Distance of claim to river or creek landing—5 miles.
Nearest claim holder—Nil.
1,500 x 800 feet of Crown land, Bermondsey, Komako Hole, Essequebo.
Distance of claim to river or creek landing—At waterside.
Nearest claim holder—Nil.

DISTRICT NO. 3.

BY T. M. BELLAMY.

1,500 x 800 feet of Crown land, Estelle, Saranaamu, Mazaruni.
Distance of claim to river or creek landing—6 miles.
Nearest claim holder—Marshall Syndicate.
1,500 x 800 feet of Crown land, The Belle of Mazaruni, Saranaamu, Mazaruni.
Distance of claim to river or creek landing—6 miles.
Nearest claim holder—Marshall Syndicate.
1,500 x 800 feet of Crown land, Coronation, Putareng, Mazaruni.
Distance of claim to river or creek landing—6 miles.
Nearest claim holder—Marshall Syndicate.
1,500 x 800 feet of Crown land, Coronation, Putareng, Massaruni.
Distance of claim to river or creek landing—6 miles.
Nearest claim holder—W. J. Smyth.
1,500 x 800 feet of Crown land, Gaiety Girl, Saranaamu, Mazaruni.
Distance of claim to river or creek landing—6 miles.
Nearest claim holder—Menzies, Stripp & Morris.
1,500 x 800 feet of Crown land, Floradora, Saranaamu, Mazaruni.
Distance of claim to river or creek landing—6 miles.
Nearest claim holder—Barnard & Co.
1,500 x 800 feet of Crown land, Geisha, Saranaamu, Mazaruni.
Distance of claim te river or creek landing—6 miles.
Nearest claim holder—Barnard & Co.
1,500 x 800 feet of Crown land, San Toy No. 1, Saranaamu, Mazaruni.
Distance ef claim to river or creek landing—6 miles.
Nearest claim holder—Barnard & Co.
1,500 x 800 feet of Crown land, San Toy No. 2, Saranaamu, Mazaruni.
Distance of claim to river or creek landing—6 miles.
Nearest claim holder—Barnard & Co.
1,500 x 800 feet of Crown land, San Toy No. 3, Saranaamu, Mazaruni.
Distance of claim to river or creek landing—6 miles.
Nearest claim holder—Barnard & Co.
1,500 x 800 feet of Crown land, Mikado, Saranaamu, Mazaruni.
Distance of claim to river or creek landing—6 miles.
Nearest claim holder—Barnard & Co.
1,500 x 800 feet of Crown land, Cecilia, Saranaamu, Mazaruni.
Distance of claim ro river or creek landing—6 miles.
Nearest claim holder—Menzies, Stripp & Morris.
1,500 x 800 feet of Crown land, Olympia, Saranaamu, Mazaruni.
Distance of claim to river or creek landing—6 miles.
Nearest claim holder—Barnard & Co.
1,500 x 800 feet of Crown land, Matilda, Saranaamu, Mazaruni.
Distance of claim to river or creek landing—6 miles.
Nearest claim holder—Menzies, Stripp & Morris.
1,500 x 800 feet of Crown land, Emily, Putareng, Mazaruni.
Distance of claim to river or creek landing—6 miles.
Nearest claim holder—W. J. Smyth.
1,500 x 800 feet of Crown land, Rose, Putareng, Mazaruni.
Distance of claim to river or creek landing—6 miles.
Nearest claim holder—W. J. Smyth.

BY JAMES BRATHWAITE.

1,500 x 800 feet of Crown land, Perseverance, Old Granny, Mara Mara, Puruni.
Distance of claim to river or creek landing—8 miles.
Nearest claim holder—J. Benjamin.
1,500 x 800 feet of Crown land, Perseverance, Old Granny, Mara Mara, Puruni.
Distance of claim to river or creek landing—8 miles.
Nearest claim holder—J. Benjamin.
1,500 x 800 feet of Crown land, Perseverance, Old Granny, Mara Mara, Puruni.
Distance of claim to river or creek landing—8 miles.
Nearest claim holder—J. Benjamin.
1,500 x 800 feet of Crown land, Try Again, Old Granny, Mara Mara, Puruni.
Distance of claim to river or creek landing—8 miles.
Nearest claim holder—J. Benjamin.

BY PRICILLA HENRY.

1,500 x 800 feet of Crown land, Recoup Creek, Old Granny, Mara Mara, Puruni.
Distance of claim to river or creek landing—8 miles.
Nearest claim holder—J. Benjamin.
1,500 x 800 feet of Crown land, Faith, Old Granny, MaraMara, Puruni.
Distance of claim to river or creek landing—8 miles.
Nearest claim holder—J. Benjamin.

BY F. WOLCOTT.

1,500 x 300 feet of Crown land, Faith Creek, Kaburi, Mazaruni.
Distance of claim to river or creek landing—half a days walk.
Nearest claim holder—Simon Wills.

DISTRICT NO. 4.

BY S. A. BLAIR & M. LOUIS.

1,500 x 800 feet of Crown land, Flower, White, Groete.
Distance of claim to river or creek landing—5 miles.
Nearest claim holder—A. Hercules.

BY AMOS COOPER.

1,500 x 800 feet of Crown land, Serpent No. 2, Aramu, Cuyuni.
Distance of claim to river or creek landing—16 miles.
Nearest claim holder—Kingston.

Digitized by Google

BY D. GRIFFITH.
1,500 x 800 feet of Crown land, Trial, Aramu, Cuyuni.
Distance of claim to river or creek landing—30 miles.
Nearest claim holder—M. Pistano.

BY GEO. N. HARRIS.
1,500 x 800 feet of Crown land, Rosedale No. 1, Pyuka, Cuyuni.
Distance of claim to river or creek landing—26 miles.
Nearest claim holder—J Agard.
1,500 x 800 feet of Crown land, Rosedale No. 2, Pyuka, Cuyuni.
Distance of claim to river or creek landing—26 miles
Nearest claim holder—S. Burgess.
1,500 x 800 feet of Crown land, Kimberley, No. 1, Pyuka, Cuyuni.
Distance of claim to river or creek landing—22 miles.
Nearest claim holder—J. Greaves.
1,500 x 800 feet of Crown land, Kimberly, No. 2, Pyuka, Cuyuni.
Distance of claim to river or creek landing—26 miles.
Nearest claim holder—J. Agard.

VICTORIA HENRY.
1,500 x 800 feet of Crown land, Faithful, Aramu, Cuyuni.
Distance of claim to river or creek landing—4 miles.
Nearest claim holder—A. Rodney.
1,500 x 800 feet of Crown land, Faithful, Aramu, Cuyuni.
Distance of claim to river or creek landing—12 miles.
Nearest claim holder—A Rodney.

BY EDWARD WALCOTT.
1,500 x 800 feet of Crown land, White, Black, Groete, Essequebo.
Distance of claim to river or creek landing—12 miles.
Nearest claim holder—J. Hunte.

BY R. A. WELCOME.
1,500 x 800 feet of Crown land, Clara Bell, Pyuka, Cuyuni.
Distance of claim to river or creek landing—16 miles.
Nearest claim holder—Nil.

DISTRICT NO. 5.

J. DOMIT & J. PROWELL.
1,500 x 800 feet of Crown land, Better Hope, Manikuru, Barima.
Distance of claim to river or creek landing—7 miles.
Nearest claim holder—Nil.

BY JOSEPH DUNLOP.
1,500 x 800 feet of Crown land, May Blossom, Arawatta, Barima.
Distance of claim to river or creek landing—5 miles.
Nearest claim holder—Dixon Syndicate.

BY F. A. FRANK & J. GOODRIDGE.
1,500 x 500 feet of Crown land, Ants, Five Stars, Barima.
Distance of claim to river or creek landing—3 miles.
Nearest claim holder—A. Yamster.

BY W. & D. GROVE.
1,500 x 800 feet of Crown land, Quartz Stone, Tenapu, Barima.
Distance of claim to river or creek landing—12 miles.
Nearest claim holder—Holder & Walcott.

BY J. W. TAFARES.
1,500 x 800 feet of Crown land, Tiger, Powie-paru, Barima.
Distance of claim to river or creek landing—7 miles.
Nearest claim holder—Old Pioneer Syndicate.
1,500 x 800 feet of Crown land, Expectation, Barima.
Distanceof claim to river or creek landing—7 miles.
Nearest claim holder—Old Pioneer Syndicate.
1,500 x 800 feet of Crown land, Dry, Barima.
Distance of claim to river or creek landing—7 miles.
Nearest claim holder—Old Pioneer Syndicate.
1,500 x 800 feet of Crown land, Sowarie, Powie-paru, Barima.
Distance of claim to river or creek landing—7 miles.
Nearest claim holder—Old Pioneer Syndicate.
1,500 x 800 feet of Crown land, Sowarie, Powie-paru, Barima.
Distance of claim to river or creek landing—7 miles.
Nearest claim holder—Old Pioneer Syndicate.
1,500 x 800 feet of Crown land, Tiger, Powie-paru, Barima,
Distance of claim to river or creek landing—7 miles.
Nearest claim holder—Old Pioneer Syndicate.
1,500 x 800 feet of Crown land, Tiger, Powie Paru, Barima.
Distance of claim to river or creek landing—7 miles.
Nearest claim holder—Old Pioneer Syndicate.

BY A. JOHN & S. BARKER.
1,500 x 800 feet of Crown land, Massawini, Barama.
Distance of claim to river or creek landing—8 miles.
Nearest claim holder—P. Washington.

BY J. W. BARRINGTON.
1,500 x 800 feet of Crown land, Better Hope, Maka, Barama.
Distance of claim to river or creek landing—10 miles.
Nearest claim holder—Scotland & Chester.

BY T. FORD & J. FRASER.
1,500 x 800 feet of Crown land, Macaw, Barama.
Distance of claim to river or creek landing—9 miles.
Nearest claim holder—L. Douglas.

BY A. J. HUGHES.
1,500 x 300 feet of Crown land, Massawini, Charity, Barama.
Distance of claim to river or creek landing—4 hours' walk.
Nearest claim holder—J. P DaSilva.

Miscellaneous.

NOTICE.

NOTICE is hereby given that I, or some person duly authorised by me, will sell by Public Auction to the highest bidder, at Plantation Clonbrook, East Coast, Demerara, at noon, on Monday, the 21st July, 1902, and following days, a quantity of materials, in small lots, now lyng on the said Plantation comprising:—

White Pine and Pitch Pine Lumber
Hardwood Beams and Posts.
Sash Windows, Shingles, etc.

The above materials are almost new and have been taken from the recently erected Factory Buildings on the Estate.

Terms of Sale:—Cash on the knock of the hammer, with two per cent. added for Church and Poor, no removal of any purchase being permitted until the money has been paid.

FRANK FOWLER.
Acting Commissioner of Lands and Mines.

Department of Lands and Mines,
Georgetown, 2nd July, 1902.

NOTICE.

MAHAICA CANAL SCHEME.

NOTICE is hereby given that, at a meeti g held on the 9th July, 1902, the Mahaica Canal Commissioners, by virtue of the powers vested in them by Ordinance No. 1 of 1888 fixed the assessment for the half-year ending 31st December, 1902, at 5 cents per acre of each plantation, which assessment is now due and payable.

The balance sheet for the half-year ending 30th June, 1902, and the estimate for the current half-year can be seen by any interested party by application at the office of the Colonial Civil Engineer, between the hours of 9 a.m. and 2 p.m, from the 14th to the 28th instant.

ARCHIBALD G. BELL,
Chairman, Mahaica Canal Commissioners
9th July, 1902.

NOTICE OF APPLICATION

FOR TRANSFER OF A LICENCE TAKEN OUT IN RESPECT OF ANY BUSINESS OR TRADE.

NOTICE is hereby given that Wallimohamed Khan, residing at lot 11, Croal Street, the holder of licences Nos. 189/36, 2,152/152, for carrying on a provision business and the sale of tobacco at lot 11, Newtown, and Neematally, residing at Queenstown, have given the Commissary of Taxation of the Georgetown Fiscal District, notice of the intention to transfer the said licences to the said Neematally. Any person having a claim of over $100 for a liquidated sum against the said Wallimohamed Khan, and desiring to oppose the said transfer, must give to the said Commissary within 14 days of the date of this notice, a written notice objecting to the said transfer.

J. SOLOMON,
District Commissary, Georgetown District.
Commissary's Office, Georgetown,
14th July, 1902.

Digitized by Google

IN accordance with Section 12 of Ordinance No. 3 of 1899, the following persons registered as Chemists and Druggists, are hereby published for general information :—

Name.	Residence.	Qualification.	Date of Registration.
Agard, John ...	9, Camp St., Georgetown.	Exempted under Sub-sec. D, Sec. 7 of Ord. 3, 1899.	13th September, 1899
Alleyne, J. R....	51, Camp St., Georgetown	Exempted under Sub-sec. B, Sec. 7 of Ord. 3, 1899.	21st August, do.
Alexander, Joseph	158, Waterloo St. do.	Exempted under Sub-sec. D, Sec. 7 of Ord. 3, 1899.	4th October, do.
Alfred, J. T. ...	27, Pitt St., N/A., Berbice	Exempted under Sub-sec. B, Sec. 7 of Ord. 3, 1899.	20th December, 1890
Arokium, Anthony	Bush Lot, Essequebo	Exempted under Sub-sec. D, Sec. 7 of Ord. 3, 1899.	29th September, 1899
Archer, James A.	Pln. Taymouth Manor, Essequebo	do.	4th October, do.
Archer, Jos. McDonald	Georgetown Jail	do.	10th do. do.
Archer, William H.	H.M.P Settlement, Mazaruni	do.	23rd do. do.
Austin, Thomas B.	Lad Lane, N/A., Berbice.	do.	5th do. do.
Aver, George ...	N/A., Berbice	do.	2nd May, 1890
Bahdoorsing, Jung	1, Wortmanville, G'town.	do.	22nd August, 1899
Bamford, H. ...	Colonial Hospital	Exempted under Sub-sec. E, Sec. 7 of Ord. 3, 1899.	30th September, 1899
Benjamin, Alex. C.	Rose Hall, Corentyne, Berbice	Exempted under Sub-sec. D, Sec. 7 of Ord. 3, 1899.	4th October, do.
Benson, George A. R.	60, Croal St., Georgetown.	Exempted under Sub-sec. B, Sec. 7 of Ord. 3, 1899.	27th do. do.
Beckharry, John	146, Nonpariel Street, Albouys Town	Exempted under Sub-sec. D, Sec. 7 of Ord. 3, 1899.	10th do. do.
Beckles, Jacob M.	Pln. Friends, Berbice	do.	11th May, 1900
Bishop, David...	Z, Ardina Street, Wortmanville	do.	1st September, 1899
Blue, T. A. ...	New North Road	do.	29th do do.
Bourne, W. H.	Henrietta, Essequebo	do.	27th do. do.
Bond, C. D. ...	Germania Village, Berbice River	do.	9th November, do.
Brodie, Jas. ...	110, New Market Street, Georgetown	Exempted under Sub-sec. B, Sec. 7 of Ord. 3, 1899.	21st August, do.
Brown, P. A. ...	12, Corner Camp and Princes Streets	Exempted under Sub-sec. D, Sec. 7 of Ord. 3, 1899.	28th March, 1900
Brathwaite, W. A.	Public Hospital, G'town.	do.	28th September, 1899
Bunbury, Nathan	91, Smyth St., G'getown.	do.	21st August, do.
Bishop, Richard	91, Laluni St., Queenstown Ward	do.	14th September, do.
Blank, George H.	Water Street, Georgetown	Exempted under Sub-sec. B, Sec. 7 of Ord. 3, 1899.	1st July, 1901
Belmonte, Julius C.	51, Robb Street, G'town.	Certificate of Examination.	15th May, do.
Bourne, William F.	97, Regent Road, Bourda	Exempted under Sub-sec. D, Sec. 7 of Ord. 3, 1899.	1st February, 1901.
Caines, D. ...	Beterverwagting, E.C.	do.	21st September, 1899
Cameron, G. J.	71, Murray St., G'town	do.	do. do. do.
Carr, Ezekiel ...	Cabacaburi, Pomeroon	do.	7th April, 1900.
Cendrecourt, H. M.	37, Camp St., G'town	do.	15th August, 1899
Cendrecourt, Chas.	14, Broad St., G'town	do.	do. do. do.
Cendrecourt, R. H.	14, do. do.	Exempted under Sub-sec. B, Sec. 7 of Ord. 3, 1899.	do. do. do.
Clarke, Lot Allen	25, Kitty Village, E.C.	Exempted under Sub-sec D, Sec. 7 of Ord. 2, 1899.	29th September 1900
Coronel, Simpson	Hadfield Street, G'town.	Exempted under Sub-sec. B, Sec. 7 of Ord. 3, 1899.	6th July, 1900
Cottam, C. A. ...	Leopold & Lombard Sts., Georgetown	Exempted under Sub-sec. D, Sec. 7 of Ord. 3 of 1899.	14th September, 1899
Cole, Jas. A. ...	Pln. Vriesland, W.B.	do.	do. do. do.
Croal, H. T. ...	334, East St., G'getown	do.	27th October, do.
Cummings, S. A.	Bent Street, G'getown.	do.	7th April, 1900
Daly, E. A. B....	Buxton Village, E.C.	Exempted under Sub-sec. C, Sec. 7 of Ord. 3 of 1899.	15th August, 1899.
Day, Richard ...	52, Evans Street, G'town.	Exempted under Sub-sec. D, Sec. 7 of Ord. 3 of 1899.	31st do. do.
Dash, Alex. ...	Pln. L'Union, Essequebo	do.	19th September, 1899
DeCastro, S. M.	N/A., Berbice.	Exempted under Sub-sec. B, Sec. 7 of Ord. 3 of 1899.	16th August, do.
DeFreitas, Manl.	Beterverwagting, E.C.	do.	2nd October, do.
Des Witt, John	Henrietta Village, Essequebo	do.	30th September, do.
Dey, J. A. ...	22, Church St., G'town.	do.	4th do. do.
Denny, S. N. ...	88, Alexander & Robb Streets, Georgetown	Exempted under Sub-sec. D, Sec. 7 of Ord. 3 of 1899.	29th do. do.
Decorum, Richard	Water Street, G'getown.	Exempted under Sub-sec. B, Sec. 7 of Ord. 3 of 1899.	27th October, do.
DeSouza, John	Susannah's Rust, Rio Demerary	do.	30th January, 1900
Douglas, F. T....	Skeldon, Berbice	Exempted under Sub-sec. D, Sec. 7 of Ord. 3 of 1899.	1st February, do.
Downer, Jas. W.	Pitt Street, N/A., Berbice	do.	5th October, 1899
Dammett, A. A.	Lombard Street, G'town.	Exempted under Sub-sec. B, Sec. 7 of Ord. 3 of 1899.	15th September, 1899
Duke, J. F. ...	N/A Prison, Berbice	Exempted under Seb-sec. D, Sec. 7 of Ord. 3 of 1899.	16th February, 1900
Earle, R. D. ...	6, Blankenburg Front, W.C.	do.	4th December, 1899
Edghill, P. A....	Plaisance, East Coast	Exempted under Sub-sec. B, Sec. 7 of Ord. 3 of 1899.	19th September, do.
Ferdinand, J. C.	Potaro, Rio Demerary	Exempted under Sub-sec. D, Sec. 7 of Ord. 3 of 1899.	28th do. do.
Felix, O. H. ...	Yaws Hospital, Pomeroon	do.	2nd May, 1900

Digitized by Google

Name.	Residence.	Qualification.	Date of Registration.
Fisher, W. A. ...	41, Howes St., Charlestown	Exempted under Sub-sec. B, Sec. 7 of Ord. 3 of 1899.	15th August, 1899
Fonseca, E. G....	45, Water St., G'getown.	do.	22nd do. do.
Fox, Jos. N. ...	Main Street, Georgetown	do.	5th September, 1899
Franklin, J. C.	Good Fortuin, West Bank	Exempted under Sub-sec. D, Sec. 7 of Ord. 3 of 1899.	8th do. do.
Fraser, A. ...	Pln. Vriesland, do.	do.	19th do. do.
Fraser, William	29, Lombard St. G'town.	do.	30th December, do.
Gavin, Fortuin R.	La Bagatelle, Leguan	do.	21st March, 1900
Gaskin, C. P. ...	23, Main St., Georgetown	Exempted under Sub-sec. B, Sec. 7 of Ord. 3 of 1899.	14th September, 1899
Gollenstede, H.	Lombard St., Georgetown	do.	22nd August, 1899
Gonsalves, John	Queenstown, Essequebo	Exempted under Sub-sec. C, Sec. 7 of Ord. 3 of 1899.	7th September, 1899
Gocool, James...	Rose Hall Village, B/ce.	Exempted under Sub-sec. D, Sec. 7 of Ord. 3 of 1899.	30th do. do.
Gravesande, W. J.	2, Mahaica, East Coast	Exempted under Sub-sec. B, Sec. 7 of Ord. 3 of 1899.	5th do. do.
Grant, E. M. ...	Hope Town, West Coast, Berbice.	do.	28th do. do.
Green, G. H. ...	136, Crown St., Queenstown Ward.	do.	2nd October, do.
Hubbard, Robert	3, George Street.	Exempted under Sub-sec. D, Sec. 7 of Ord. 3 of 1899.	7th March, 1901
Hardie, C. M. ...	15, Water Street, Georgetown.	Exempted under Sub-sec. B, Sec. 7 of Ord. 3 of 1899.	21st August, 1899
Haynes, James	Craig Village, E. Bank.	Exempted under Sub-sec. D, Sec. 7 of Ord. 3 of 1899.	13th September, do.
Harris, G. N. ...	Bartica Grove.	do.	2nd October, do.
Harman, Joseph H.	48, Vauxhall, Canal No. 2, West Bank.	Exempted under Sub-sec. C, Sec. 7 of Ord. 3 of 1899.	11th do. do.
Hardcastle, H. A.	32, Upper D'Urban St. Georgetown.	Exempted under Sub-sec. D, Sec. 7 of Ord. 3 of 1899.	16th do. do.
Hamer, John D.	Ann's Grove, E. Coast.	do.	30th December, do.
Hendricks, Chas.	Lot 2, Den Amstel Village, West Coast.	do.	17th March, 1900.
Henry, Edward	29, Sussex St., Albouystown.	do.	14th August, 1899.
Hiscot, A. G. ...	Pln. Wales, W. Bank.	do.	30th September, 1899
Hushfield, J. A.	Pln. Providence, Berbice.	Exempted under Sub-sec. B, Sec. 7 of Ord. 3 of 1899.	4th October, do.
Heard, S. S. ...	Pln. Aurora, Essequebo.	Exempted under Sub-sec. D, Sec. 7 of Ord. 3 of 1899.	Do. do. do.
Henry, James ...	Brickdam Police Station.	do.	12th do. do.
Henry, W. Alex.	33, Robb St., Lacytown, Georgetown.	Exempted under Sub-sec. B, Sec. 7 of Ord. 3 of 1899.	1st November, do.
Herring, Walter P.	27, Green St., G'rgetown.	do.	6th do. do.
Holder, J. E. ...	Agricola Village, E.B.	Exempted under Sub-sec. C, Sec. 7 of Ord. 3 of 1899.	29th September, do.
Holder, R. H....	Henrietta Village, Essequebo.	Exempted under Sub-sec. D, Sec. 7 of Ord. 3 1899.	20th do. do.
Ince, James A.	127, Fourth Street, Albert Town.	Certificate of Examination.	17th February, do.
Irons, T. M. ...	Main Street, Berbice, New Amsterdam.	Exempted under Sub-sec. E, Sec. 7 of Ord. 3, 1869.	20th April, 1900
Jeffers, Thomas W.	Aurora, Essequebo.	Exempted under Sub-sec. D, Sec. 7 of Ord. 3, 1899.	1st November, do.
Jeffers, John A. D.	Public Hospital, Suddie.	do.	7th December, do.
Joseph, T. A. ...	Aberdeen, Essequebo.	Exempted under Sub-sec. B, Sec. 7 of Ord. 3, 1899.	13th September, 1899
Jolly, E. ...	Ann's Grove, E. Coast.	do.	19th do. do.
Johnson, W. T.	28, Main St., Georgtoown.	do.	3rd October, do.
Johashen, John	205, Charlotte St., Bourda	Exempted under Sub-sec. D, Sec. 7 of Ord. 3, 1899.	24th do. do.
Karnar, J. W.	New Town, Water Street, Georgetown.	Exempted under Sub-sec. B, Sec. 7 of Ord. 3, 1890.	22nd August, do.
Katchy, James	Pln. Peter's Hall, East Bank.	Exempted under Sub-sec. D, Sec. 7 of Ord. 3, 1899.	4th May, 1900
Kennedy, J. A.	87, Wortmanville, Georgetown.	Exempted under Sub-sec. B, Sec. 7 of Ord. 3, 1899.	2nd October, 1899
King, R. Z. ...	28, Cornhill St., G'town.	do.	18th September do.
King, Charles S.	Bagotville, Canal No. 1, West Bank.	Exempted under Sub-sec. D, Sec. 7 of Ord. 3, 1899.	6th October, do.
King, G. D. ...	Hope Town, Berbice, West Coast.	do.	12th do. do.
Kryenhoff, D. S.	26, Friendship, E. Coast.	do.	27th September do.
Larrony, Francis J.	56, Lime St., G'rgetown.	Exempted under Sub-sec. B, Sec. 7 of Ord. 3, 1890.	2nd October, do.
Leander, B. B.	Belladrum, West Coast, Berbice.	Exempted under Sub-sec. D, Sec. 7 of Ord. 3, 1899.	7th September do.
Lewis, Richard	Stanley Town, Canal No. 2, West Bank.	do.	12th do. do.
Lloyd, E. A. ...	125, South Road, Bourda.	Exempted under Sub-sec. B, Sec. 7 of Ord. 3, 1899.	30th do. do.
Lewman, D. A.	69, Bent St., Wortmanville.	do.	16th August, do.
Lord, E. B. ...	110, Barrack Street, Kingston.	do.	1st September, do.
Lord, E. S. ...	Mahaica Village, E.C.	do.	12th do. do.
Lord, A. M. ...	Victoria Village, E.C.	Exempted under Sub-sec. D, Sec. 7 of Ord. 3, 1890.	Do. do. do.
Lord, W. Josiah	Kitty Village, E. Coast.	Exempted under Sub-sec. B, Sec. 7 of Ord. 3, 1899,	3rd October, do.
Lynch, D. F. ...	Henrietta, Essequebo.	Exempted under Sub-sec. D, Sec. 7 of Ord. 3, 1899.	10th April, 1901
Marcus, J. J. ...	Akyma, Rio Demerary.	do.	6th September, 1900
Mathews, H. T.	228, South Road, Bourda.	Exempted under Sub-sec. B, Sec. 7 of Ord. 3, 1899.	15th August, 1899

Digitized by Google

Name.	Residence.	Qualification.	Date of Registration.
Marshal, N. ...	Suddie Hospital, Essequebo.	Exempted under Sub-sec. D, Sec. 7 of Ord. 3, 1899.	5th September, 1899
Maynard, Joseph	64, D'Urban St., G'town.	do.	21st do. do.
Matthews, William	Pln. Zes Kinderen, Mahaicony.	Exempted under Sub-sec. B, Sec. 7 of Ord. 3, 1899.	18th October, do.
Maison, S. O. ...	Victoria Village, E.C.	do.	26th do. do.
Massiah, Henry	38, Bent St., G'rgetown.	Exempted under Sub-sec. C, Sec. 7 of Ord. 3, 1899	23rd November, do.
Mall, Mortimer	149, Bagotville, W. Bank.	Exempted under Sub-sec. B, Sec. 7 of Ord. 3, 1899.	16th do. do.
Miller, R. ...	16, Second Street, Albert Town.	Exempted under Sub-sec. D, Sec. 7 of Ord. 8, 1899.	22nd August, do.
Mollyneux, J. M.	Kitty Village, E. Coast.	Exempted under Sub-sec. C, Sec. 7 of Ord. 3, 1899.	23rd September, do.
Moses, R. H. ...	Plaisance, East Coast	Exempted under Sub-sec. D, Sec. 7 of Ord. 3, 1899.	2nd October, do.
Murray, J. F. ...	Good Intent, West Bank.	do.	27th September, do.
Munro, Duke ...	118, Friendship Village, East Coast.	do.	8th November, do.
McDonald, G. A.	Maria's Lodge, Essequebo.	do.	2nd September, do.
McDonald, C. T.	Suddie Hospital, do.	do.	22nd do. do.
McFarlane, S. A.	H.M.P. Settlement, Mazaruni.	do.	23rd October, do.
McMillan, Conrad	Tumatumari, Essequebo.	do.	4th do. do.
McRae, William	Queenstown, Essequebo.	do.	23rd September, do.
Marks, James ...	Middle Street, G'rgetown.	Certificate of Examination.	12th December, 1901
Naughten, Thos.	49, corner Fourth and Cumings Sts., G'town.	Exempted under Sub-sec. D, Sec. 7 of Ord. 3, 1899.	26th February, 1900
Naughton, Alex. A.	77, Hadfield St., Georgetown.	Exempted under Sub-sec. C, Sec. 7 of Ord. 3, 1899.	30th December, 1899
Napper, Alfred A.	28, High St., G'rgetown.	Exempted under Sub-sec. B, Sec, 7 of Ord. 3, 1899.	31st October, do.
Nelson, Chas. ...	Ma Retraite, B/ce River.	Exempted under Sub-sec. D, Sec. 7 of Ord. 3, 1899.	10th December, do.
Newsam, W. R.	Mahaicony, East Coast.	Exempted under Sub-sec. B, Sec. 7 of Ord 3, 1869.	14th November, do.
Nurse, Charles	115, Regent Road, Bourda.	Certificate of Examination.	15th May, 1901
Ogle, S. A. ...	41, Friendship, E. Coast.	Exempted under Sub-sec. C, Sec. 7 of Ord. 3, 1899.	30th September, 1899
Paul, R. L. ...	16, Princes St., Georgetown.	Exempted under Sub-sec. D, Sec. 7 of Ord. 3, 1899.	4th April, 1900
Phillips, Henry	Reliance, Canje, Berbice.	do.	2nd May, do.
Phame, J. A. ...	Pln. Farm, Mahaicony.	do.	10th May, do.
Pillay, N. Tomba	238, Forshaw, St., Queenstown Ward.	do.	11th July, do.
Perry, Joseph ...	Den Amstel, West Coast.	do.	14th September, 1899
Playter, John ...	45, High St., G'rgetown.	do.	2nd October, do.
Polson, T. A. ...	Vauxhall, Canal No. 1, West Bank.	do.	15th September, do.
Pringle, R. D....	Lombard St., G'rgetown.	Exempted under Sub-sec. B, Sec. 7 of Ord. 3, 1899.	26th do. do.
Quail, J. A. ...	38, Wortmanville, G'town.	do.	12th August, do.
Rainer, C. O. ...	20, Water St., G'rgetown.	do.	10th October, do.
Reece, Joseph N.	Suddie, Essequebo.	Exempted under Sub-sec. D, Sec. 7 of Ord. 3, 1899.	21st August, do.
Ridley, T. Hugh	Pln. Cane Grove, E.C.	do.	11th August, 1900
Richardson, T. E.	14, Pitt St., N/A, Berbice.	Exempted under Sub-sec. B, Sec. 7 of Ord. 3, 1899.	23rd September, 1899
Richardson, James T.	Anna Catharina, W.C.	Exempted under Sub-sec. D, Sec. 7 of Ord. 3, 1899.	3rd October, do.
Roberts, Alexander	San Souci, Wakenaam.	do.	7th September, do.
Roberts, J. N.	Public Hospital, G'town.	do.	23rd do do.
Roberts, Nathan	17, Sparendaam, E.C.	do.	6th October, do.
Rohumon, John	13, Shoe Lane, N/A, B/ce.	do.	20th September, do.
Rohumon, Samuel	13, do. do.	Exempted under Sub-sec. B, Sec. 7 of Ord. 3 of 1899.	6th December, do.
Rozario, P. ...	Sheet Anchor, Berbice.	Exempted under Sub-sec. D, Sec. 7 of Ord. 3 of 1899.	20th September, do.
Rozario, Laurence	Goed Bananen Land, B/ce.	Exempted under Sub-sec. B, Sec. 7 of Ord. 3 of 1899,	6th December, do.
Rohamon, Jos.	13, Shoe Lane, Berbice.	Exempted under Sub-sec. D, Sec. 7 of Ord. 3 of 1899.	20th September, do.
Sampson, J. W.	Leper Asylum, E. Coast.	do.	6th do. do.
Seelig, S. J. ...	60, Lime St., G'rgetown.	Exempted under Sub-sec. B, Sec. 7 of Ord. 3 of 1899.	30th do. do.
Simpson, John B.	Pln. Everton, Berbice.	Exempted under Sub-sec. D, Sec. 7 of Ord. 3 of 1899.	27th March, 1900
Small, George...	Pln. Hampton Court, Essequebo,	do.	28th do. do.
Small, R. J. ...	Queenstown, Essequebo.	Exempted under Sub-sec. B, Sec. 7 of Ord. 3 of 1899.	30th do. do.
Smart, T. M. ...	216, Kitty Village.	Exempted under Sub-sec. D, Sec. 7 of Ord. 3 of 1899.	7th December, do.
Small, John Oliver	13, Queen St., G'rgetown.	do.	24th October, do.
Smith, J. M. ...	337, Murray St., Georgetown.	do.	19th September, do.
Smith, Isaac W.	Tuschen, West Coast.	do.	23rd November, do.
Smyth, William J.	28, Main St., G'rgetown.	Exempted under Sub-sec. E, Sec. 7 of Ord. 3 of 1899.	13th April, 1901
Stewart, E. ...	107, Regent Road, Bourda.	Exempted under Sub-sec. D, Sec. 7 of Ord. 3 of 1899.	13th September, 1899
Steaman, David	38, Buxton, East Coast.	do.	28th do. do.
Telford, W. B.	Pln. Nismes, West Coast.	do.	23rd do. do.
Theobald, John L.	North West District.	do.	21st October, do.
Thomas, Jonas	Bagotville, West Bank.	do.	20th September, do.
Thompson, J. J.	Daniels Town, Essequebo.	do.	22nd August, do.
Thompson, B. ...	22, Main St., G'rgetown.	Exempted under Sub-sec. B, Sec. 7 of Ord. 3 of 1899.	4th September, do.

Digitized by Google

Name.	Residence.	Qualification	Date of Registration.
Thompson, T. R. A. ...	153, Upper Charlotte, Street, Georgetown.	Exempted under Sub-sec. B, Sec. 7 of Ord. 3, 1899.	12th December, 1899
Tousaint, Louis ...	52, Louisa Row, Georgetown.	Exempted under Sub-sec. C, Sec. 7 of Ord. 3 of 1809.	3rd October, do.
Travaskis, W. J. ...	74, Main St., Georgetown.	Certificate of Examination.	7th February, 1901
Trotman, J. A. ...	Plaisance, East Coast.	Exempted under Sub-sec. D, Sec. 7 of Ord. 3 of 1899.	3rd May, 1900
Tucker, James W. ...	Middle St., Georgetown.	do.	19th November, do.
Van Nooten, E. G. H. ...	21, Newtown, G'rgetown.	Exempted under Sub-sec. (1) A, Sec. 7 of Ord. 3 of 1899.	24th August, 1899
Vandeyar, Henry ...	Middle St., Georgetown.	Certificate of Examination.	6th December, 1901
Vanier, J. E.	Holmes St., Georgetown.	Exempted under Sub-sec. B, Sec. 7 of Ord. 3 of 1899.	30th September, 1899
Walsh, W.	Leper Asylum, Mahaica.	Exempted under Sub-sec. D, Sec. 7 of Ord. 3, 1899.	6th September do.
Welch, George ...	Adelphi Village, Berbice.	do.	10th October, do.
Welchman, W. H. J. ...	Pouderoyen Village.	do.	25th September, do.
West, Walter	Public Hospital, G'town.	do.	21st do. do.
Wilson, M. D.... ...	Aan's Grove, East Coast.	do.	30th do. do.
Wilson, John	Golden Grove, E. Coast.	do.	6th April, 1900
Williams, Alex. ...	Rose Hall Village, B/ce.	do.	4th November, 1899
York, T.	36, Lyng St., G'rgetown.	do.	30th September, do.
Yearwood, Joseph F. ...	Pomeroon.	do.	25th October, do.

105, Smyth Street, Georgetown,
15th January, 1901.

H. T. MATHEWS,
Registrar, Chemists & Druggists' Association,
British Guiana.

Digitized by Google

NOTICE.

Department of Lands & Mines,
12th July, 1902.

NOTICE is hereby given, for general information, that, in consequence of non-compliance with the conditions thereto attached, the undermentioned grants have determined, under section 18 of Ordinance 11 of 1887, and the land held thereunder reverts to the Crown.

No.	Date.	Name.	Locality of Tract.	Area.
2478	10.10. 1900.	J. F. Crane	Left Bank, Essequebo River, about 1 mile above the Supenaam Creek	25 acres.
2479	10.10. 1900	J. J. Baird	Left Bank, Essequebo River, about 1 mile above the Supenaam Creek	25 acres.

FRANK FOWLER,
Acting Commissioner of Lands & Mines.

NOTICE OF APPLICATION

FOR TRANSFER OF A LICENCE TAKEN OUT IN RESPECT OF ANY BUSINESS OR TRADE.

NOTICE is hereby given that John Gomes, residing at Naamryck, the holder of licences Nos. 860/38 and 1,165/9, for carrying on a provision shop and for the sale of malt liquor at Mora, and C. S. Chung & Co., Ltd., residing at Georgetown, have given the Commissary of Taxation of the West Coast Demerara Fiscal District, notice of the intention to transfer the said licences to the said C. S. Chung & Co., Ltd. Any person having a claim of over $100 for a liquidated sum against the said John Gomes, and desiring to oppose the said transfer, must give to the said Commissary within 14 days of the date of this notice, a written notice objecting to the said transfer.

LLOYD DORNFORD,
Commissary of Taxation,
West Coast, Demerara District.

17th July, 1902.

NOTICE OF APPLICATION

FOR TRANSFER OF A LICENCE TAKEN OUT IN RESPECT OF ANY BUSINESS OR TRADE.

NOTICE is hereby given that Manoel Marks and Manoel D'Silva (trading in co-partnership), residing at Henrietta, Essequebo, the holders of Licence No. 301/1, for carrying on a butcher's shop at Henrietta, and Antonio Fernandes, residing at Daniel's Town, have given the Commissary of Taxation of the North Essequebo Fiscal District, notice of the intention to transfer the said licence to the said Antonio Fernandes. Any person having a claim of over $100 for a liquidated sum against the said Manoel Marks and Manoel D'Silva, and desiring to oppose the said transfer, must give to the said Commissary within 14 days of the date of this notice, a written notice objecting to the said transfer.

PHILIBERT C. HAREL,
Commissary of Taxation

2nd July, 1902.

NOTICE OF APPLICATION

FOR TRANSFER OF A LICENCE TAKEN OUT IN RESPECT OF ANY BUSINESS OR TRADE.

NOTICE is hereby given that Jose Govia De Silva, residing at Mahaica Village, the holder of Licences Nos. 1657/38, 3163/33, for carrying on a provision shop business, and for the sale of tobacco at Mahaica Village, and Manoel Perreira, residing at Mahaica Village, have given the Commissary of Taxation of the Mahaica Fiscal District notice of the intention to transfer the said licences to the said Manoel Perreira. Any person having a claim of over $100 for a liquidated sum against the said Jose Govia DeSilva, and desiring to oppose the said transfer, must give to the said Commissary within 14 days of the date of this notice, a written notice objecting to the said transfer.

W. H. AGLIONBY BURROWES,
Commissary of Taxation,
Mahaica District.

Belfield, E.C.,
5th July, 1902.

NOTICE OF APPLICATION

FOR TRANSFER OF A LICENCE TAKEN OUT IN RESPECT OF ANY BUSINESS OR TRADE.

NOTICE is hereby given that Manoel Martin, residing at Enmore Estate, the holder of licence No. 2,639/95, for carrying on a provision shop at Enmore Estate, and Jose Gouveia Da Silva, Jr., residing at Enmore Estate, have given the Commissary of Taxation of the Mahaica Fiscal District, notice of the intention to transfer the said licence to the said Jose Gouveia Da Silva, Jr. Any person having a claim of over $100 for a liquidated sum against the said Manoel Martin, and desiring to oppose the said transfer, must give to the said Commissary within 14 days of the date of this notice, a written notice objecting to the said transfer.

W. R. AGLIONBY BURROWES,
Commissary of Taxation, Mahaica District.

Belfield, E.C., 5th July, 1902.

NOTICE OF APPLICATION

FOR TRANSFER OF A LICENCE TAKEN OUT IN RESPECT OF ANY BUSINESS OR TRADE.

NOTICE is hereby given that Rosalina Gomes Mendonca, residing at Pln. Rosehall, Berbice, the holder of licence No 2,107/7, 3,806/6 for carrying on the business of a general provision shop and tobacco at Pln. Rosehall, Canje, Berbice and John Gonsalves da Costa, residing at Ulverston Village, Corentyne Coast, have given the Commissary of Taxation of the New Amsterdam Fiscal District, notice of the intention to transfer the said licence to the said John Gonsalves da Costa. Any person having a claim of over $100 for a liquidated sum against the said Rosalina Gomes de Mendonca, and desiring to oppose the said transfer, must give to the said Commissary within 14 days of the date of this notice, a written notice objecting to the said transfer.

L. VERNON VAUGHAN,
District Commissary.

Commissary's Office,
New Amsterdam, Berbice,
9th July, 1902.

NOTICE OF APPLICATION

FOR TRANSFER OF A LICENCE TAKEN OUT IN RESPECT OF ANY BUSINESS OR TRADE.

NOTICE is hereby given that Jose D'Abreu and Manoel D'Abreu as Executors of the estate of Caroline D'Abreu, deceased, residing at lot 8, Mundy Street, and 140, Murray Street, respectively, the holders of licence No. 79/19, for carrying on a dry goods business at lots 15 and 16, Water Street, South Cumingsburg, and Mary D'Abreu, residing at lot 322, New Market Street, have given the Commissary of Taxation of the Georgetown Fiscal District, notice of the intention to transfer the said licence to the said Mary D'Abreu. Any person having a claim of over $100 for a liquidated sum against the said Jose D'Abreu and Manoel D'Abreu, Executors of the estate aforesaid, and desiring to oppose the said transfer, must give to the said Commissary within 14 days from the date of this notice, a written notice objecting to the said transfer.

J. SOLOMON,
District Commissary, Georgetown District.

Commissary's Office, Georgetown,
16th July, 1902.

UPPER BERBICE RIVER JUDICIAL DISTRICT.

NOTICE.

PURSUANT to the provisions of Ordinance No. 11 of 1887, I hereby give notice that I, or some one duly authorised by me in writing, will sell at Maria Henrietta Court Room, on Tuesday, the 22nd of July, 1902, at 12, noon, to the highest bidder, the undermentioned timber, unless it is duly claimed as the law directs. This timber was seized by Mr. Government Officer Melville on the 31st of March, 1902, from one Robert Bell, for a breach of the abovementioned Ordinance.

423 cubic feet Simarupa Timber.
500 cubic feet Mora Timber.

The above timber lies on both banks of the Berbice River, between Yanapraroo Creek on the right bank, and Cramuna Creek on the left bank.

Terms of Sale:—Cash, with 2 per cent. auction dues and royalty.

E. R. ANSON,
Magistrate in charge of the Upper Berbice River District.

Whim, 9th June, 1902.

Digitized by Google

SALE OF FORFEITED TIMBER.

PURSUANT to the provisions of Ordinance No. 11 of 1887, I, the undersigned, or some person duly authorized by me in writing, will sell publicly at auction at the hour of 12, noon, on Wednesday, 13th day of August, 1902, at Christianburg Court Room, in the Demerara River, the following timber cut by Grexon Strong, deceased, an Aboriginal Indian, viz :—

27 Logs Squared G.H. Timber, containing :—
1,333 cubic feet, more or less.
22 Logs Round G.H.Timber, containing:—
1,150 cubic feet, more or less.

The timber is lying where cut on the Manabadeen Creek.

Terms of Sale :—Cash, with two per centum auction dues and royalty at the rate of one cent per cubic foot.

FRANK FOWLER,
Actg. Commissioner of Lands & Mines.

18th July, 1902.

SALE OF SEIZURE.

SOUTH ESSEQUEBO JUDICIAL DISTRICT.

NOTICE is hereby given that in accordance with the provisions of Ordinance No. 11 of 1887, I, the undersigned, or some person duly authorized in writing by me, will sell publicly to the highest bidder on Friday, the 25th day of July, 1902, at 12 o'clock, noon, at Vergenoegen Court House, the following articles seized by Mr. Vivian Carter, Government Officer, under Section 28 of Ordinance No. 11 of 1887, at Hyde Park, East Bank, Essequebo River, from person unknown, unless the same are claimed in terms of Law, namely :—

7 logs Crabwood, 296 c. feet (more or less)
2 logs Mora, 127 c. feet (more or less)

The seizure now lies in the draining trench of South Look Out, East Bank, Essequebo River.

Terms of sale : Cash with 2 o/o auction dues and subject to a royalty of one cent per cubic foot on the timber.

LIONEL E. HAWTAYNE,
Acting Stipendiary Magistrate.

Leguan, 21st June, 1902.

NOTICE.

NOTICE is hereby given that the undermentioned Licence of Occupancy has been revoked and cancelled, on the date stated, and the land held thereunder reverts to the Crown.

To whom Granted.	Locality.	Date of Revocation.
A. Barr as Attorney of Messrs. Quintin Hogg and H. B. Hunter.	One hundred and nineteen acres, West Bank, Essequibo River, in the rear of Plantations Onderneeming, Suddie, and Maria's Lodge.	20.6.1902.

FRANK FOWLER,
Acting Commissioner of Lands & Mines.

Department of Lands & Mines,
5th July, 1902.

BOARD OF AGRICULTURE.

NOTICE.

CHAIRMEN of Village Councils, Farmers and others who may be desirous of obtaining the assistance and advice of an Agricultural Instructor, are requested to communicate with the Deputy Chairman of the Board of Agriculture.

All expenses (other than those of travelling in the confines of the Villages and their cultivations) are borne by the Board.

OSCAR WEBER,
Secretary.

16th July, 1902.

NOTICE.

SEIZURE.

PURSUANT to the provisions of Ordinance No. 11, of 1887, I, the undersigned, or some person duly authorized by me in writing, will sell publicly to the highest bidder at the hour of 12 o'clock, noon, on Tuesday, the 5th day of August, 1902, at Hyde Park Court Room, the following articles seized by Mr. H. I. King, Commissary of Taxation, for the Demerara River Fiscal District, under Section 28, of Ordinance No. 11 of 1887, from one G. Pantlitz, on the 10th day of June, 1902, at Hamaruni Creek, in the said district, for a breach of the Crown Lands Regulations unless th same is claimed in terms of Law, To wit :—

450 pieces of bundle-wood (manabadeen.)
7 blocks ditto.

The seizure lies at Morakaye Creek, Hamaruni Creek.

Terms of sale: Cash, with Royalty and Auction dues.

W. MARTIN WILLIAMS,
Stipendiary Magistrate,

Demerara River Judicial District.

Christianburg, D. R., 7th July, 1902.

NOTICE OF APPLICATION

FOR TRANSFER OF A LICENCE TAKEN OUT IN RESPECT OF ANY BUSINESS OR TRADE.

NOTICE is hereby given that Curtis A. Charles and E. A. Phillips, residing at Lyng Street, Charlestown, and New South Road, respectively, the holders of Licence No. 808/8, for trading in gold and for carrying on a provision Business, and the sale of Wine, Malt and Tobacco, at Puruni, No. 3 District, and George W. Wilson, residing at lot 90, Lulunni Street, Queenstown Ward, Georgetown, have given the Commissary of Taxation of the Georgetown Fiscal District, notice of the intention to transfer the said licence to the said George William Wilson. Any person having a claim of over $100 for a liquidated sum against the said Curtis A. Charles and E. A. Phillips, and desiring to oppose the said transfer, must give to the said Commissary within 14 days of the date of this notice, a written notice objecting to the said transfer.

J. SOLOMON,
District Commissary, Georgetown District.

12th July, 1902.

NOTICE.

NOTICE is hereby given that I, or some person duly authorized by me, will sell publicly to the highest bidder at the hour of 12, noon, on Tuesday, 5th August, 1902, at the Office of the Department of Lands and Mines, New Amsterdam, the following lot of Crown Land :—

Lot 26, situate between the East Coast Grand Canal and the Boucher Canal, in the county of Berbice, with an area of 484.37 Rhynland acres.

Terms of sale.—Cash with 2 o/o auction dues.

An upset price of $2 50 per acre is placed on the lot.

FRANK FOWLER,
Acting Commissioner of Lands and Mines.

Department of Lands and Mines,
Georgetown, 19th July, 1902.

THE BRITISH GUIANA MUTUAL FIRE INSURANCE COMPANY, LIMITED.

Directors.

WILLIAM CUNNINGHAM, Chairman,
GUSTAV HENRI RICHTER,
HARRY YARDLEY DELAFONS,
JORGE CAMACHO,
GEORGE GARNETT,
CHARLES JOHN MACQUARRIE,
JAMES STUART,
SAMUEL AUGUSTUS HARVEY CULPEPER,
JAMES FREDERICK GREEN,
ALEXANDER KEITH FARQUHAR DUNCAN,
FREDERICK JAMES BANKART,
BENJAMIN STOUTE BAYLEY.

Adviser: JOHN SEYS HILL.
Secretary: EDWARD CHAMBERS.

The above list comprising the Chairman, Directors, Adviser and Secretary is this day published in conformity with section 31 of Ordinance No. 26 of 1890.

EDWARD CHAMBERS,
Secretary

Demerara, 18th July, 1902.

Digitized by Google

NOTICE.

GEORGETOWN, 15th JULY, 1902.

IN accordance with Section No. 10, Ordinance No. 12 of 1884, I hereby summon a District Meeting of the Proprietors in the Mahaica District, as described in Schedule to the said Ordinance, to be held at the Office of the East Demerara Water Supply Commissioners, Lot 28, Water Street, Newtown, Georgetown, on Thursday, 24th inst., at 3.30 p.m., for the purpose of electing a Commissioner for the said District.

J. H. WATSON.

NOTICE.

UPPER BERBICE RIVER DISTRICT.

PURSUANT to the provisions of Ordinance 11, of 1887, I the undersigned, or some person duly authorized by me in writing, will sell at Maria Henrietta Court Room, on Tuesday, the 5th August, 1902, at 12, noon, to the highest bidder, unless claim be made thereto as the Law directs, the following articles:

1,500 lbs. Ballata,
1 Bateau,

seized by Mr. Government Officer Melville, of the Crown Lands Department, for a breach of Section 28, of the said Ordinance, from John Souers, Arthur Souers, Robert Little, Joe Souers and R. Castillo, on 29th May, 1902. The articles seized have been placed under th care of R. C. Juke Van Leuwen, at Kumaka, in the Berbice River.

Terms of sale: Purchase money with 2% for Church and Poor Fund and Royalty, at the rate of 2 cents per lb. on Ballata.

ARTHUR F. C. WEBER,
Stipendiary Magistrate,
in charge of Upper Berbice River.

Whim, 5th July, 1902.

GEORGETOWN, DEMERARA.—Printed and Published every *Wednesday and Saturday*, and on such Extraordinary Days as may be directed by His Excellency the Governor, by "The Argosy" Company, Limited, at their Office, Lot 35, Water Street, Robb's Town. Subscription—Four Dollars per annum; Single Copies, 4 Cents each.—Saturday, July 19th, 1902.

Digitized by Google

Digitized by Google

191

Vol. XVI.] No. 8.

The Official Gazette

OF BRITISH GUIANA.

Published by Authority of His Excellency the Governor.

GEORGETOWN, WEDNESDAY, JULY 23RD, 1902.

Government Notice.

GOVERNMENT SECRETARY'S OFFICE,
Georgetown, Demerara,
402. 19th July, 1902.

NOTICE is hereby given that His Excellency the Governor has been pleased to order, in the interest of the Aboriginal and half-bred Indians there resident, that no further Grants or Licences of Occupancy shall be issued at present for any portion of the Crown Lands situate on the left bank of the Berbice River, extending from the eastern boundary of Plantation "Essendam" downwards to the western boundary of a grant held by M. N. Fingall and inwards to the southern boundary of Pln. "Juliana."

By command,
A. M. ASHMORE,
Government Secretary.

Executive Council Notice.

GUIANA PUBLIC BUILDINGS,
Georgetown, Demerara,
8th July, 1902.

THE Governor-in-Council has been pleased to order that the terms and conditions under which permission shall ordinarily be given to temporarily occupy and test the value of unoccupied Crown Lands under the provisions of Section 4 of the Mining Ordinance, 1901, shall be as follows:—

1. (*a.*) The right shall not be granted for a longer period than three years

(*b.*) The area shall in no case be less than 100 acres: to be defined by natural features or as prescribed by Regulation 5 of the Precious Stones Regulations, 1902.

(*c.*) There shall be payable in advance for every such right a fee of seven and a half cents for every acre for every financial year or part of a year for which it is in force, and the right shall remain in force only so long as the fee is not in arrears.

(*d.*) All Mining claims previously located within the boundaries of such area shall be excluded from the right and from the surface for which fee is payable.

Digitized by Google

(*e.*) The grantee of the exclusive right shall be free from time to time to abandon any part or parts of the area granted to him and when he has properly demarcated the area so abandoned and shown it to the satisfaction of the Warden no exploration fee for subsequent financial years shall be payable by him thereon.

(*f.*) During the continuance of this exclusive right of occupation and exploration the grantee shall be at liberty to mark off such rectangular areas as he may desire to have the exclusive right of working, and a grant of the exclusive right of working the same may be given him on his application by the Governor under Section 6 of the Mining Ordinance, 1887:

provided no such area shall be less than 1,500 feet by 800 feet.

2. So much of every area granted for occupation and exploration by the Governor-in-Council under Section 4 of the Mining Ordinance, 1887, Amendment Ordinance, 1901, as shall be abandoned by the grantee or not allocated to him as a grant for exclusive working before or at the expiration of his exclusive privilege of exploration, will become open for application and location to all persons.

3. Every application for a grant shall be advertised in the *Official Gazette* for three consecutive Saturdays in order to allow of any opposition to the granting of the same being made.

4. In the rectangular areas described in conditions 1 (*f*), the area shall be demarcated by the claimant to the satisfaction of the Warden or Government Officer.

5. This Order shall take effect from the 1st August, 1902.

By Command,

J. DRYSDALE,

Acting Clerk of Council.

SUPREME COURT OF BRITISH GUIANA.

IN INSOLVENCY.

THIS 10TH DAY OF JULY, 1902.

In re MANOEL GONSALVES

Ex parte MANOEL DE SOUZA.

This is an application by Manoel de Souza, to this Court to issue directions to the Assignee directing him not to sell the cottage situate on east half lots 38 and 39, Plantation Triumph, taken possession of by the Assignee as belonging to the estate of the debtor but to deliver the cottage to the applicant.

It appears that the applicant by virtue of a writ of execution dated 7th March, 1902, and issued out of the Magistrate's Court, levied upon the cottage as movable property belonging to the debtor and he became the purchaser thereof at the execution sale held on the 14th March, 1902. It does not appear that the applicant ever got possession of the cottage but the debtor still continued to live there. Both the land and the cottage were taken possession of by the assignee and were advertised to be sold as belonging to the estate of the insolvent. Under section 2 of Ordinance 12 of 1897, every house belonging to the owner of the land on which it stands shall be dealt with as immoveable property and executable accordingly. If the debtor was the owner of the land therefore the cottage could not be sold under a writ of execution issued from the Magistrate's Court, and the sale at execution would be void and no title would pass thereunder to the applicant.

It appears that the debtor was one of the orignal proprietors of Pln. Triumph, which plantation was subsequently taken over by the Government and sold out in lots. The debtor purchased the land on which the cottage stands and he says he paid a clerk in the Village Office $100: which money does not appear to have reached the Government. He therefore had to purchase again from the Lands Department and he paid that department $60 for the land, but he has not received a transport as he has not paid the cost of such transport. It is said the $60 was given the debtor by his children to purchase the land, and the land does not therefore belong to the insolvent. The debtor, in his evidence, states that he went to the Land Department and purchased, he never said anything about his children, and that he has been always in possession. He further states that his children Francis, John and Manoel gave him the money to pay the Land Department. Francis and John are in Trinidad, and Manoel is married and lives "somewhere else." It is clear from his evidence, that the children did not buy the land, they gave him the money to buy it with for himself. He says my sons buy it and give it me. There can be no doubt the land belonged to the insolvent. He has not the legal title but he is the beneficial owner. The land is to be sold at the same time as the cottage, that is to say the land with all the buildings thereon is to be sold, and it does not appear that any one has claimed the land or taken any steps to prevent its sale.

It is contended that the word "owner" in the Ordinance means the person having the legal title and that the Ordinances does not affect this case as the legal title to the land is in the Government. I think if the legislature had intended by the word "owner" to mean only the holder of the legal title they would have said so. In the absence of anything to show that was the intention of the legislature, I can only give to the word "owner," its ordinary signification which I consider includes the beneficial or real owner. It is very well-known that it is a common practice not to transport village lots but only to make a transfer in the village books. Whether such a practice is consistent with the law or what is its effect it is not for me to express an opinion in this matter but I have no doubt that the person to whom

Digitized by Google

such land has been transferred is the owner within the meaning of the Ordinance although he has no legal title. I consider the sale at execution was illegal and void from the beginning and that the applicant therefore cannot succeed in this application.

I dismiss this application with costs.

A. V. LUCIE SMITH, Actg. C. J.

APPELLATE JURISDICTION.

THIS 18TH DAY OF JULY, 1902.

DEMERARA ELECTRIC COY., LTD., Appellants,

versus

J. COX, Respondent.

This is an appeal against the decision of Mr. S. G. T. Bourke, acting Assistant Police Magistrate of Georgetown, awarding the respondent, plaintiff in the Court below, $50 and costs, for damage done to his cab, &c., by an electric car, the property of appellants.

The claim in the Court below on which the Magistrate adjudicated was as follows?—

"(1). That the defendant failed to maintain the rails of their tramway at Broad Street, Georgetown, on 12th day of March, 1902, in such a manner so that the uppermost surface of the said rail should be on a level with the said street as it was their duty to do.

(2). That the wheel of the plaintiff's cab while being driven over the said street through the defective condition of the said rail as aforesaid became jammed against the said rail.

(3). That while the plaintiff cab was so jammed and lawfully on the said street the defendants' servant so negligently and unskilfully drove and managed one of the defendants' tram cars that the said tram car was driven, forced and struck against the plaintiff's said cab whereby the plaintiff who was then driving the said cab was thrown therefrom and injured and suffered great pain of body and mind, and the said cab and harness were greatly damaged and the plaintiff has been deprived of the use of the said cab from the 13th to the 21st instant, and has thereby sustained great loss and has incurred expense in repairing the said cab and harness, &c. The plaintiff claims from the defendants' the sum of $100, as damages in respect of the aforesaid injuries suffered by him and the expense incurred and loss sustained as aforesaid."

The reasons for appeal are as follows:—

"(1) That the decision is erroneous in point of law, becaase:—

(*a*). It was proved that the collision in respect of which the plaintiff claimed was due to the plaintiff's horse and cab being driven along or too near to the tract of the defendants' tramway to which tract the defendants had a right as against the plaintiff's cab.

(*b*). It was the duty of the plaintiff to have kept his horse and cab clear of the tract and car of the defendant.

(*c*). The Magistrate was wrong in holding that the plaintiff under the circumstances disclosed would of "(? have)" violated the rule of the road in pulling to the right.

(*d*). No negligence whatever on the part of the defendants was proved or could be inferred.

(*e*). If negligence of any kind was proved the evidence clearly established such negligence on the part of the plaintiff leading or contributing to the collision as this entitled him to recover (? disentitled him to recover).

(2). That the decision is altogether unwarranted by the evidence, in like manner as, if the case had been tried by a jury, there would not have been sufficient evidence to sustain a verdict (amongst other things) because

(*a*). There was no evidence of negligence or default on the part of the defendants but on the contrary it was proved that there was no negligence or default whatever on their part.

(*b*). It was proved that the defendants had done all that they could do and that ought to have been done by them to give notice to the plaintiff of the approach of their car and to avoid the collision.

(*c*). It was proved that the collision was due to the plaintiff's having unlawfully and negligently placed and kept his horse and cab on or near the tract of the defendants' while the latter was passing along the tract.

(*d*). It was proved that the plaintiff could have pulled his horse and cab out of the way of the car and out of danger and thus avoided the collision.

(*e*). It was proved that as far as regards the defendants' the collision was an unavoidable accident.

(*f*). It was proved that the plaintiff was guilty of negligence which directly caused and contributed to the accident."

The defendants' reason for appeal are numerous, but some of those under the 2nd heading appear to be simple repetitions, differently worded, of others under the first heading. Before dealing with the facts of this case it may be as well to consider the relative rights and duties of the public generally and the defendant Company, in respect of the roads over which the tram cars run:—

By section 6 of the Regulations respecting the use of cars or carriages on Tramways, approved by the Governor and Court of Policy on 14th March, 1901, it is enacted:

"Cars and carriages in progress on any line shall have a right to the tracks as against any person, carriage, vehicle or encumbrance put, driven or being thereon, and if any person shall wilfully obstruct the said tracks, or wilfully obstruct or prevent the progress of such cars or carriages, or wilfully remain or keep any vehicle on the said tracks, in the way of any car or carriage, *if there shall be an opportunity to turn off the same*, he shall for every such offence be liable to a penalty not exceeding twenty-five dollars."

The use of the word "*wilfully*" in this section must be carefully noted as well as the qualifying phrase "if there shall be an opportunity to turn off the same." By this regulation it is the duty of all persons to leave the track clear for the free running of the cars, but this in no way confers on the tramway Company an exclusive right to the use of the road, nor empowers them to drive over or through any obstacle that may be opposed to them. "Were this not so," as said by Parke, B, in Davis v. Mann:—"A man might justify the driving over goods left on a public highway, or even over a man lying asleep there, or the purposely running against a carriage going on the wrong side of the road."

The right conferred on the appellants by the section quoted, does not relieve them of the necessity of exercising due care and caution in driving their cars. They are not to proceed recklessly, but are bound to keep a good look out ahead at all times, and to give warning by effective signals to any vehicle or passenger who seems to be in a situation of danger.

On the other hand it is the duty of the public to leave the line clear for the running of the tramcars, and any *wilful* neglect on their part to do so subjects them to a penalty.—It is to be remembered that tram cars run along fixed lines and that the ordinary rule of the road as to turning to the right or left on meeting or overtaking other vehicles or passengers does not apply to them. As laid down by Beven on negligence (Library Edition, page 969) "The rule of the road has to be modified in its application to tramcars, which cannot get out of the way as they move only along the rails laid down for them. In America it has been laid down that carriages meeting them should turn to that side which appears to be the safest without regard to the usual rule."

And I am of opinion that the principle thus laid down in America is applicable here and would justify the driver of a vehicle turning to the safest side in order to avoid collision with a tram car, or, indeed, any other vehicle. The rule of the road is recognised for the purpose of regulating traffic and of avoiding accidents. It is sufficiently elastic to permit persons going to the wrong side to prevent a collision which a rigid adherence to the rule would inevitably bring about. If therefore the collision in this case could have been prevented by the respondent drawing over to the right of the road I am of opinion that he ought to have done so—rule of the road notwithstanding—and the Electric Company would not be liable for damages resulting from his neglect in this respect. "A person driving a carriage is not bound to keep on "his own" side of the road; but if he does not, he must use more care, and keep a better look out, to avoid collision, than would be otherwise necessary" (Pluckwell v. Wilson, 5 C. and P. 375.) The question is, however, whether the plaintiff could have gone to the right with safety—there is no direct evidence to show he might have done so—and the facts as to this must be considered along with the other issues involved.

From the evidence given before the magistrate it would appear that plaintiff in the Court below was, about 8.10 p.m. on March 12th driving his cab, in which were two passengers, L. L. Fernandes and J. Teixeira, from Lying Street down Broad Street toward Charles Street. While going down Broad Street the off fore wheel off the cab got jammed in the line and for a few seconds could not be extricated. Plaintiff tried his best to get his cab clear and after a time succeeded. In the meanwhile a tram car was coming along in a direction opposite to that the cab was going. Plaintiff shouted out to warn the car, Fernandes, one of the passengers and other people did the same. The cab had proceeded till it could go no further on account of a letter box by the side of the road. The car came on and ran into the cab causing the damage complained of. Both passengers jumped out of the cab immediately before the collision, while the cabman himself was knocked off the box. At the time

Digitized by Google

of the collision there is evidence that the cab had *both lamps lit* and that the tram car was also lighted up. The plaintiff says that there was no time for him to cross over to the right; if he had attempted to do so he would have been killed, and that he could not get out of the way of the tramcar because of the pillar box at the side of the road. George Somerset, a Police Constable, who was on duty at Broad Street Police Station on the night in question, said:—"I saw a tram car pass from west to east up Broad Street about 8.15 p.m. Before the car came opposite me there was a cab on the line going west. I heard shouts of "check" several times. The cabman was shouting. The car was coming all this time The car came in contact with the cab. The cab was broken. The horse ran away. When I first heard the cries of "check" the car *was to the west of Charles Street.* The collision took place to the east of Charles Street, I cannot recognize the conductor. The car was No. 13. I had seen the car pass before. The cab was left by the side of the road till next morning. The cab drove on the left side of the road. I heard the wheels creaking against the rails."

In cross examination this witness said:—"When I first heard the cabman shout "check" the car was between Green and Charles Streets. Immediately the car crossed Green Street the cabman shouted check. The usual car-lights were burning. The gong sounded when the car was on Charles Street. The car did not slacken before it reached the cab. In my opinion the car was going at extra speed. The car stopped a distance off after it struck the cab. It went about two car lengths. I know the pillar box at the corner. It was immediately before the pillar box."

Mr. Fernandes, one of the two passengers in the cab gave evidence as to what occurred immediately before the collision. He says he and the other passenger jumped out of the cab to the left and made five or six steps when the cab and car came in contact. He declares that both lamps of the cab were alight and that he and the cabman and other people shouted, and that the car was sounding its gong. According to this witness, the cab wheel jammed about ten yards from the pillar box. The cabman flogged the horse but whether it was for the purpose of getting clear of the line or to pass the pillar box before the car came up is not clear.

Another police Constable Jordan, stated that he was upstairs at the Broad Street Station on night of 12th March. He says: "I heard a shouting of check and stop, loud voices, I ran outside. I saw a cab smashed up and a horse going down Charles Street, I ran after the horse and caught it. It was the shouts of "check" that caused me to come out. I was upstairs in a front room."

J. Teixeira, also a passenger in the cab says, among other things: "I saw the motor man in the car. I asked if he did not see the cab or hear the man shouting. He told me he saw the cab but thought it was not in the way, and that he thought there was a passenger in the cab who wanted the car."

For the defence several witnesses were called, the first being Mr. Brassington, who stated that he examined the tramway at the request of defendants and found the state of the road very good and well made up. He says:—"There was nothing to prevent in this road a cab, turning on any part that I examined. Even if the wheel was locked to the inside of a rail it only required a sharp turn even if the rail is exposed. There would be no danger of a properly attached wheel being wrenched off by such a turn. There was nothing which could cause the wheel to stick."

There is no evidence that experiments were really made to ascertain whether a cab like plaintiff's could turn sharply as described by Mr. Brassington, and against his opinion that there was nothing which could cause the wheel to stick, there is the positive and sworn testimony of several witnesses to the actual fact that the wheel of plaintiff's cab did jam against the rail and could not at once be cleared.

Martin Zorg, a superintendent in defendants' employ, gave evidence as to the condition of the road and the time it was repaired. He said the line was in accordance with the requirements of the rules and that a wheel could not get stuck. He admitted there was a groove inside the rail ¾ inch deep and ¾ inch wide for the car to run, and that if some of the "stuff" was gone a cab wheel might get in, but that a cab wheel could not get stuck at that part of the road.

D. M. Phillips, who, was the driver of the car at the time of the collision also gave evidence. He says:—

"On that day" (March 12th), I was driving a car along Broad Street, going from west to east. It was eight five p.m. about. Going up the street I saw a light. One light. It was about eight feet to the right of the track. I saw it first at the corner of Saffon Street. This light kept on the right. I went on. I saw the light several times afterwards. At first I was going at the rate of about 8 or 9 miles an hour. I put on my break the west side of Charles Street, I had passed Green Street and I was about three lengths west of Charles Street, when I put my break on. All the car lights were burning. Just before I put on my break I was ringing my gong to warn people at the crossings. I rang the gong several times. I rang till I got to Charles Street. I stopped ringing my gong before crossing Charles Street. I was looking ahead. I saw nothing on the line until the head light of the car showed me a cab wheel. I am not sure it was inside or outside the line, but it was too near to avoid a collision. There is a pillar box at the corner. The cab and car struck about fifteen feet east of the pillar box. *I never noticed the horse.* I saw the pillar box, and the cab wheel and the man in the cab. I saw the off side wheel of the cab. The light on the off side of the cab was not lit. *After the collision* I saw the rear side lamp was lit. At the time of the collision the car was going about six miles per hour. I heard a voice shouting 'Hi! Hi!!' I heard this when the car was about *a length and a half* from the cab. I think *now* the shouting came from the cab. I did not think so at the time. I thought it was some one who wanted to join the car. *I intended to stop for the supposed passenger.* I started at the shout *to put on the break.* I had eased the break off a bit. I had no intention of stopping till I heard the shouting which was *just as I was crossing Charles Street.* From the time I heard the shouting there was no possibility to stop the car in time to save the collision. I did not run into the cab purposely. It was a length and a half off the cab. In cross-examination witness said "I saw the cabman on the box of the cab . . . I was occupied in checking the car after I saw the wheel of the cab. After the collision Mr. Teixeira asked me my name and number. I told him my name and the number of the car. I said I heard a shout and that I thought it was a passenger who wanted to get in the car. *I heard the shout and saw the wheel about the same time.* I know the pillar box. *I know there is no room for a trap to pass if a car is there at the same time.* When I saw the light first I thought it was a bicycle light. When I got near I lost sight of the light. At the rate I was going when I began the crossing of Charles Street if I had put on the break hard I could have stopped the car in its own length. *I took the break off when I could see across Charles Street.* When I eased the break I had no idea there was anything in the way. I can see about 40 feet ahead of the car at night. * * * I only heard one voice shouting. As I heard the shout I put on the break and cut off the motor power, &c., &c.

E. C. Phillips, who was a passenger in the car at the time of collision, also gave evidence. He declares * * * "Before we got to Charles Street the motor man, three car lengths off, put on the break and rang his bell. The car slowed down. The car was still going slow when the accident happened. I heard a shout of Hi! Hi!! Stop! Stop!! *just before we got to Charles Street.* It was after the break was put on and the gong rung. As I heard the shout I was alarmed, I looked. I saw two men. I saw no cab before the collision. I saw one light. It was clear of the track right hand side of us. I could not see what the light was. I saw the position of the cab after the collision. The cab was about a yard from the pillar box. The body of the cab was on the grass."

Cross-examined * * * "I was on the left hand side of the car, second seat from the last. * * * I was alarmed. I was frightened with the shouts. * * * The motor man, after putting on the break before reaching Charles Street, *never took it off.*

Re-examined: "There would not have been time after the shouting was heard for the driver to have stopped the car,"—and yet witness says he heard the shouts before the car got to Charles Street; that the break was on and *never taken off again*, and the motorman says at the rate he was going when he crossed Charles Street he could have stopped the car in its own length. Moreover the latter says he *took off the break* when he crossed Charles Street as everything was clear and he *put on the break again hard* when he heard the shouting and that he heard the shouting and saw the wheel of the cab at the same time.

Edwin Cheffers, who describes himself as a lamp inspector in the employ of defendants, stated that he was in the car at the time of the accident, and that when it occurred the break was on and the car going slow. He heard no shouts. It does not appear why this man did not hear shouts which the motor man admits hearing, and which alarmed E. C. Phillips before the car got to Charles Street. He is possibly hard of hearing,

Mr. Cameron, the Solicitor, who appeared on behalf of the Electric Company, Ltd., to support this appeal argued at considerable length that had this action

Digitized by Google

been tried by a judge and jury, it would have been the duty of the judge after hearing the evidence to withdraw the case from the jury on the ground that there was no evidence whatever of negligence recognizable by law on the part of appellants, and that if there was negligence at all leading to the accident it was negligence on the part of respondent, which disentitled him to recover.

In this matter the magistrate performed the functions not only of judge but jury. It was for him as judge to say whether there was any evidence of negligence either by appellants or respondents, and if he found there was such evidence he would go further and declare what was the effect of the same. In this case he has found that there was no negligence on the part of the respondent contributing to the collision, and on the other hand he says: "I have come to the conclusion that the motor man was to blame for not stopping his car when he heard the shouting knowing as he did that something was on the road ahead of him and that the passage was narrow and dangerous, and that the plaintiff was not guilty of contributory negligence." The magistrate therefore awarded the plaintiff—respondent here—$50 and costs.

I have carefully scrutinized the evidence in this matter as it appears on the copy of the record sent up and I have considered thoroughly the argument of the able solicitor who represented appellants, but I am unable to discover anything in either which would justify me in quashing the decision of the Court below.

In the first place even presuming for the purposes of argument that respondent was guilty of negligence, it does not of necessity follow that he would be precluded from recovering damages for an injury caused by another which the latter could have avoided notwithstanding such negligence. Actions for negligence have frequently occupied the attention of the higher Courts in England and in no class of cases probably has there been so much difficulty in settling what the law on the subject really is. Some judges appear to have held that any negligence on the part of a plaintiff which conduced ultimately to the injury complained of would disentitle him to recover damages. Others again have held that unless the plaintiff's negligence was the proximate cause of the injury he would have a right to recover as against another who notwithstanding such negligence might by proper care and precaution have avoided the damage. But whatever formerly may have been the differences among the Judges as to the effect of any negligence on the part of a plaintiff, the law on the point appears to be now tolerably well settled.

In Tuff v. Warman (5 C.B., N.S. 585) Wightman, J., in delivering the judgment of the Court said:—

"It appears to us that the proper question for the jury in this case, and indeed in all others of a like kind, is, whether the damage was occasioned entirely by the negligence or improper conduct of the defendant, or whether the plaintiff himself so far contributed to the misfortune by his own negligence or want of ordinary and common care and caution that, but for such negligence or want of ordinary care and caution on his part the misfortune would not have happened. In the first case, the plaintiff would be entitled to recover, in the latter not; as but for his own fault, the misfortune would not have happened.

Mere negligence or want of ordinary care and caution, would not however disentitle him to recover, unless it were such that, but for that negligence or want of ordinary care and caution, the misfortune could not have happened, nor if the defendant might by the exercise of care on his part have avoided the consequences of the neglect or carelessness of the plaintiff.

This appears to be the result deducible from the opinions of the judges in Butterfield v Forrester, 11, East, 60, Bridge v The Grand Junction Railway Co., 3 M and W, 246, Davies v Mann, 10 M and W, 598, Dowell v Genl. Stm. Navigation Co., 5, E and B, 206, E.C.L.R., vol. 85."

And again in Radley *et al* v. London and N.W. Railway Co. (1 Ap. Ca. 754, 46 L.J. Ex. 573) Lord Penzance said:— * * "The law in these cases of negligence is, as was said in the Exchequer Chamber, perfectly well settled and beyond dispute. The first proposition is a general one, to this effect, 'that the plaintiff in an action for negligence cannot succeed if it is found by the jury that he has himself been guilty of any negligence or want of ordinary care which contributed to the accident.

But there is another proposition equally well established, and it is a qualification upon the first, namely, that though the plaintiff may have been guilty of negligence, and although that negligence may, in fact, have contributed to the accident, yet, if the defendant could in the result, by the exercise of ordinary care and diligence, have avoided the mischief which happened, the plaintiff's negligence will not excuse him. This proposition as one of law cannot be questioned." (Davies v. Mann 10 M. and W. 596 and Tuff v. Warman.)

It may be said that as the Magistrate has found as a fact that plaintiff was not guilty of contributory negligence there is no necessity for quoting these cases, but in face of the fact that by the regulations vehicles are bound to keep clear of tram cars, I have considered it advisable to show by decided cases that a breach of these regulations would not justify the driver of a tram car deliberately or by negligence running into another vehicle which might, however, negligently or unlawfully be opposed to his progress, when by due care and precaution he could avoid a collision.

As to negligence by appellants: it seems to me there was evidence in the case, which could properly be left to a jury, from which it might reasonably be inferred there was negligence on the part of the appellants causing the collision, and the Magistrate who combines both the functions of judge and jury has found, as a fact, that it was by appellants' negligence the collision occurred and the damage was caused. That being so, I see no reason for disturbing the decision appealed against which is accordingly affirmed with costs.

R. A. SWAN, Actg. J.

Administrator General.

TENDERS.

BRITISH GUIANA.

ADMINISTRATOR GENERAL'S OFFICE,
Georgetown, Demerara,
21st July, 1902.

TENDERS will be received at this Office until noon of Monday, the 28th instant, for the purchase of the Stock-in-Trade of the Drug Shop, lately carried on by Chester Douglas Bond, deceased, at Ann's Grove, East Coast, Demerary.

If the said stock-in-trade be not sold by Tender then I, or my lawful deputy, will expose the same for sale at the premises, Ann's Grove Village, East Coast, Demerary, on Wednesday, 30th July, 1902, at the hour of 12 o'clock, noon.

Persons tendering are requested to insert the above description of the property in their tenders, and to name a fixed sum as their maximum offer.

Acceptance of the highest or any tender not guaranteed.

Terms of Sale: Movables, $100 and under, Cash; above that sum, at a credit of 3 months on an approved Promissory Note, bearing interest at the rate of 6 per cent. per annum, signed by the Purchaser and two Securities jointly and severally to the satisfaction of the Administrator General.

Those inclined to purchase will attend at the time and place beforementioned, provided with the securities required by law.

All persons laying claim to any of the above property may apply to the Court in the prescribed manner.

Forms of Tender may be obtained on application at this Office.

W. F. BRIDGES,
Administrator General.

BRITISH GUIANA.

ADMINISTRATOR GENERAL'S OFFICE.
Georgetown, Demerara, 11th July, 1902.

SEPARATE Tenders will be received at my Office, New Amsterdam, until noon of Monday, the 11th August, 1902, for the purchase of:—

Firstly, the stock-in-trade, fixtures and fittings of the Dry Goods business lately carried on by John Albert Teixeira, Insolvent, at lot 10, Strand, New Amsterdam, Berbice If not sold by tender the above will be put up as a whole, on the premises, or in lots on Tuesday, 12th August, 1902, at 1 o'clock, p.m.

Secondly, the Book Debts belonging to the estate of John Albert Teixeira, Insolvent.

Persons tendering are requested to insert the above description of the property in their tenders, and to name a fixed sum as their maximum offer.

Acceptance of the highest or any tender not guaranteed.

Terms of Sale:—Movables, $100 and under, Cash: above that sum, at a credit of 3 months, on an approved Promissory Note, bearing interest at the rate of 6 per cent. per annum, signed by the purchaser and two securities jointly and severally to the satisfaction of the Administrator General.

All persons laying claim to any of the above property may apply to the Court in the prescribed manner.

Digitized by Google

Forms of Tender may be obtained on application at this Office.

W. F. BRIDGES,
Administrator General,
Assignee.

Registrar's Notices.

BRITISH GUIANA—REGISTRAR'S OFFICE.

WHEREAS the following Accounts have been rendered to this office, viz. :—

The Accounts and Vouchers of the Administrator General of British Guiana, as the Assignee of and as representing the following Insolvent Estates, viz. :—

Eatate of	Ramcharita,	Insolvent for	1901.
Do.	C. O. Andrews,	do.	do.
Do.	Sookram,	do.	do.
Do.	Ramessar,	do.	do.
Do.	J. D. Mendonca,	do.	do.
Do.	J. A. Williams,	do.	do.
Do.	Veerapen Gounder,	do.	do.
Do.	R. W. Edwards,	do.	do.
Do.	H. D. Belgrave,	do.	do.
Do.	D. A. P. Ouckama,	do.	do.
Do.	M. D'Abreu Macedo,	do.	do.
Do.	Meerza & Alleemea,	do.	do.
Do.	J. G. Henriques	do.	do.
Do.	Yip-li-King	do.	do.
Do.	Mary E. Campbell	do.	do.
Do.	Joao Figueira	do.	do.

NOTICE is hereby given to all parties interested that the said Accounts and Vouchers will remain at this Office for the space of One Month from the date when this Notice was first published, and all parties interested having objections to the said Accounts and Vouchers must state the same in writing during office hours within the said period of one month, after the expiration of which the said Accounts and Vouchers will be submitted to the Accountant of the Court for examination and report.

Georgetown, Demerary, this 7th day of July, 1902.

M. P. OLTON,
Registrar.

BRITISH GUIANA—REGISTRAR'S OFFICE.

Whereas the following Account has been rendered to this Office, viz :—

The Account and Vouchers of the Administrator General of British Guiana, as the Assignee of and as representing the Estate of John Tello, Insolvent, from the 30th October, 1901, to the 31st December, 1901.

NOTICE is hereby given to all parties interested that the said Account and Vouchers will remain at this Office for the space of One Month from the date, when this notice was first published and all parties interested having objections to the said Account and Vouchers must state the same in writing during office hours within the said period of one month, after the expiration of which the said Account and Vouchers will be submitted to the Accountant of the Court for examination and report.

Georgetown, Demerary, this 12th day of June, 1902.

M. P. OLTON,
Registrar.

BRITISH GUIANA—REGISTRAR'S OFFICE.

Whereas the following Accounts have been rendered to this Office, viz :—

The Accounts and Vouchers of the Administrator General of British Guiana, as Guardian of and as representing the following Trusts and Estates :—

Estate of M. N. Vieira, decd.
Do. J. A. Wilson, absentee.

NOTICE is hereby given to all parties interested that the said Accounts and Vouchers will remain at this Office for the space of One Calendar Month from this date, and all parties interested having objections to the said Accounts and Vouchers must state the same in writing during office hours within the said period of one month, after the expiration of which the said Accounts and Vouchers will be submitted to the Accountant of the Court for examination and report.

Georgetown, Demerary, this 12th day of June, 1902.

M. P. OLTON,
Registrar.

Post Office Notice.

INLAND MAIL SERVICE.

GENERAL POST OFFICE,
Georgetown, 15th July, 1902.

TENDERS are invited for the performance of a tri-weekly Mail Service between Bartica and Matope Landing, Cuyuni River, for a term or period of twelve months from the 1st September, 1902, to the 31st August, 1903.

The Mail boat will be required to run as follows :—

Leave Bartica every Monday, Wednesday and Friday.

Arrive Matope every Wednesday, Friday and Monday.

Leave Matope every Tuesday, Thursday and Saturday.

Arrive Bartica every Thursday, Saturday and Tuesday.

Tenders, which must be sent in not later than 31st July, 1902, should be addressed to the Postmaster General, marked outside "Tender for Mail Service" and must be accompanied by a Bond signed by two persons of known responsibility engaging themselves to become sureties for the due and faithful performance of the Contract.

The successful Tenderer will be required to defray the expenses of drawing up the Contract.

The lowest or any tender will not necessarily be accepted.

F. W. COLLIER,
Postmaster General.

Electoral Notices.

BRITISH GUIANA.

ELECTORAL DISTRICT NO. 2.

NORTH WESTERN DIVISION OF THE COUNTY OF ESSEQUEBO.

PURSUANT to the provisions of the British Guiana Constitution Ordinance, 1891, and the British Guiana Constitution Ordinance, 1891, Amendment Ordinance, 1898, together with the British Guiana Constitution Ordinances Amendment Ordinance, 1901, I hereby give notice that Courts for the purpose of Revising the List of Voters for the North Western Division of Electoral District No. 2, the said North Western Division comprising all that portion of the County of Essequebo, lying to the West and North West of the Essequebo River, as far as its junction with the Mazaruni River, and thence all that part of the said County lying to the West of the Mazaruni River, will be held at the times and places following, that is to say :—

At Suddie Court House, on Thursday, the 14th August, 1902, on the arrival of the steamer from Georgetown.

At Anna Regina Court Room, on Friday, the 15th August, 1902, at 8 o'clock, a.m.

McLEAN OGLE,
Revising Barrister for Electoral District No. 2.

Georgetown, Demerara, July 14th, 1902.

BRITISH GUIANA.

ELECTORAL DISTRICT NO. 3.

COUNTY OF BERBICE (EXCLUSIVE OF THE TOWN OF NEW AMSTERDAM).

PURSUANT to the provisions of the British Guiana Constitution Ordinance, 1891, and the British Guiana Constitution Ordinance, 1891, Amendment Ordinance, 1898, together with the British Guiana Constitution Ordinances Amendment Ordinance, 1901, I hereby give notice that Courts for the purpose of revising the List of Voters for Electoral District No. 3, being the County of Berbice (exclusive of the Town of New Amsterdam), will be held at the times and places following, that is to say :—

At the Court House, Blairmont, West Coast, Berbice, on Tuesday, the 29th July, 1902, at 1.15 p.m.

At Sisters Court House, East Bank, Berbice, on Monday, the 28th July, 1902, at 10 o'clock, a.m.

At Reliance Court House, Canje, Berbice, on Monday, 28th July, 1902, at 2 o'clock, p.m.

At Albion Court House, Corentyne, Berbice, on Wednesday, the 30th July, 1902, at 12, noon.

SAML. E. WILLS,
Revising Barrister for Electoral District No. 3.

Digitized by Google

BRITISH GUIANA.

ELECTORAL DISTRICT NO. 5.—TOWN OF NEW AMSTERDAM.

PURSUANT to the provisions of the British Guiana Constitution Ordinance, 1891, and the British Guiana Constitution Ordinance, 1891, Amendment Ordinance, 1898, together with the British Guiana Constitution Ordinances Amendment Ordinance, 1901, I hereby give notice that a Court for the purpose of revising the List of Voters for Electoral District No. 5, being the Town of New Amsterdam, will be held at the Magistrate's Court House, New Amsterdam, on Thursday, the 31st July, 1902, at 10 o'clock, a.m.

SAML. E. WILLS,
Revising Barrister for
Electoral District No. 5.

Georgetown,
14th July, 1902.

Miscellaneous.

NOTICE.

GEORGETOWN, 15th JULY, 1902.

IN accordance with Section No. 10, Ordinance No. 12 of 1884, I hereby summon a District Meeting of the Proprietors in the Mahaica District, as described in Schedule to the said Ordinance, to be held at the Office of the East Demerara Water Supply Commissioners, Lot 28, Water Street, Newtown, Georgetown, on Thursday, 24th inst., at 3.30 p.m., for the purpose of electing a Commissioner for the said District.

J. H. WATSON.

NOTICE.

Re ESTATE OF JOSEPH TAYLOR, DECEASED.

ALL Creditors of the Estate of the abovenamed Joseph Taylor, deceased, late of lot 35, Robb Street, Georgetown, Demerara, are hereby required to file their claims within three months from the date of the first publication of this notice with the undersigned Executors at the Chambers of Philip N. Browne, Barrister-at-Law, lot 18, High Street, Georgetown; and all parties indebted to the said Estate are requested to make immediate payment of the amounts due from them. After the expiration of the said period of three months the Executors will proceed to distribute the Estate and deal with such claims only of which they shall have had notice, and all claims of which they shall not have had notice shall thereafter be dealt with as regards such assets as may remain undistributed.

JOHN TAYLOR,
G. W. WOOD.

Dated at Georgetown,
this 15th day of July, 1902.

[THIS IS THE SECOND PUBLICATION THIS 16TH DAY OF JULY, 1902.]

THE BRITISH GUIANA MUTUAL FIRE INSURANCE COMPANY, LIMITED.

Directors.

WILLIAM CUNNINGHAM, Chairman,
GUSTAV HENRI RICHTER,
HARRY YARDLEY DELAFONS,
JORGE CAMACHO,
GEORGE GARNETT,
CHARLES JOHN MACQUARRIE,
JAMES STUART,
SAMUEL AUGUSTUS HARVEY CULPEPER,
JAMES FREDERICK GREEN,
ALEXANDER KEITH FARQUHAR DUNCAN,
FREDERICK JAMES BANKART,
BENJAMIN STOUTE BAYLEY.

Adviser: JOHN SEYS HILL.
Secretary: EDWARD CHAMBERS.

The above list comprising the Chairman, Directors, Adviser and Secretary is this day published in conformity with section 31 of Ordinance No. 26 of 1890.

EDWARD CHAMBERS,
Secretary

Demerara, 18th July, 1902.

NOTICE.

THE BRITISH GUIANA MUTUAL FIRE INSURANCE COMPANY, LIMITED.

THE Half-Yearly Ordinary General Meeting of Members will be held at the Company's Office, on Monday, the 28th July, 1902, at 12 o'clock noon.

By order of the Directors.

EDWARD CHAMBERS,
Secretary.

B. G. Mutual Buildings,
Georgetown, 16th July, 1902.

GEORGETOWN, DEMERARA.—Printed and Published every *Wednesday and Saturday*, and on such Extraordinary Days as may be directed by His Excellency the Governor, by "The Argosy" Company, Limited, at their Office, Lot 35, Water Street, Robb's Town. Subscription—Four Dollars per annum; Single Copies, 4 Cents each.—Wednesday, July 23rd, 1902.

Digitized by Google

Digitized by Google

VOL. XVI.] No. 9.

The Official Gazette

OF BRITISH GUIANA.

Published by Authority of His Excellency the Governor.

GEORGETOWN, SATURDAY, JULY 26TH, 1902.

Government Notice.

GOVERNMENT SECRETARY'S OFFICE,
Georgetown, Demerara,

403. 23rd July, 1902.

E. H. VAN NOOTEN, Esq., 1st Class Clerk, Treasury, has returned from leave of absence, and resumed the duties of his office on the 21st instant.

---

404. 25th July, 1902.

NOTICE is hereby given that His Excellency the Governor has received a telegram from Mr. W. H. D. Haggard, British Minister, resident at Caracas, dated the 21st instant, reporting the inclusion of Carupano in the blockade recently established of certain Venezuelan ports.

---

405. 25th July, 1902.

REFERRING to Government Notice of the 15th July, 1902, No. 390, the Secretary of State for the Colonies has been pleased to grant to H. P. Christiani, Esquire, 5th Class Officer of Customs, an extension of leave of absence, with half salary, for three months from the 24th instant, inclusive.

---

406. [1.] 26th July, 1902.

NOTICE is hereby given, for general information, that the following application for the undermentioned tract of Crown Land, made under Part IV (Grants) of the Crown Lands Regulations, 1898, has been addressed to His Excellency the Governor, viz.:—

By the Proprietors of Rose Hall Estate, Limited, 474·09 acres of Crown Land known as Lot 22, Grand Canal, Berbice.

All persons having any right, title, interest or claim in and to the above tract of Crown Land, and who may have just grounds to oppose the granting thereof are hereby requested to do so in due form at the Office of the Department of Lands and Mines, at the Victoria Law Courts, in the city of Georgetown, at any time during office hours, on any day within fourteen days from the date of this advertisement, setting forth his, her, or their reasons of opposition in writing, duly signed.

GEO. D. BAYLEY,
for Acting Commissioner of Lands & Mines.

---

383. 11th July, 1902.

NOTICE is hereby given that the Attorney General has submitted his Report, in writing to His Excellency the Governor, on an objection filed on the 6th June, 1902, by the New Colonial Company, Limited, to the application of George Henry Hughes of 155, Fenchurch Street, in the City of London, England, Merchant, for Letters Patent for his Invention for "Improved Cattle Food," and has reported that such objection does not disclose any valid legal objection to such Letters Patent being granted, and that in pursuance of the Patents Ordinance, 1861, any person interested who may consider himself aggrieved by the said report, may apply within two weeks from this date, by petition to the Supreme Court of British Guiana, or to His Honour the Chief Justice during non-session of the said Court for their or his judgment upon the question at issue.

---

384. [3.] 11th July, 1902.

In the matter of the Petition of George Henry Hughes, of 155 Fenchurch Street, in the City of London, England, Merchant.

NOTICE is hereby given that the Attorney General has submitted his report in writing to His Excellency the Governor that there is no valid legal objection to Letters Patent being granted to the Petitioner for his invention for "Improved Cattle Food," and that in pursuance of the Patents Ordinance, 1861, any person interested who may consider himself aggrieved by the said report, may apply within two weeks from this date, by petition to the Supreme Court of British Guiana, or to His Honour the Chief Justice

Digitized by Google

during non-session of the said Court, for their or his judgment upon the question at issue.

---

385. [3.] 12th July, 1902.

THE following Notice, issued under Clause 3 (1) of the Crown Lands Regulations, 1898, passed by the Governor and Court of Policy under Ordinance No. 11 of 1887, is published for general information :—

NOTICE.

Notice is hereby given that the following applications for Licences to collect Ballata have been lodged with the Commissioner, at the Office of the Department of Lands and Mines.

BY S. DAVSON & CO. LTD.

Right Bank, Groete Creek, between the Cuba and and Winnana Creeks.

Right Bank, Etoonie Creek, Berbice River, between the Altika and Dukalia Creeks.

Left Bank, Wikky Creek, Berbice River, from the Waiamoo Creek 4 miles up. Renewal of Licence No. 2881.

Left Bank, Etoonie Creek, Berbice River, from the source of the Etoonie Creek to a point 4 miles down. Renewal of Licence No. 2889.

Right Bank, Vironje Creek, Berbice River, from the Catticaboora Creek to a point 4 miles up. Renewal of Licence No. 2892.

Right Bank, Berbice River, between the Duggin and Hareraroo Creeks. Renewal of Licence No. 2906.

Right Bank, Canje Creek, between the Banim and Manarabiscie Creeks.

BY D. W. A. MCKINNON.

Left Bank, Abary Creek, from Adaboo Creek to a point 4 miles down to a tree blazed M. Renewal of Licence No. 2810.

Left Bank, Berbice River, between the Abary Itaboo and the Aboojadary Creeks. Renewal of Licence No. 2775.

All persons who may have any right, title, interest or claim in and to any of the above tracts of Crown Land, and who may have just grounds to oppose the issue of Licences of Occupancy therefor, are hereby required to do so in due form at the Office of the Department of Lands and Mines, in the City of Georgetown, within fourteen days from the date of this notice, setting forth his, her, or their reasons of opposition in writing, duly signed.

Office of the Department of Lands and Mines, this 12th day of July, 1902.

FRANK FOWLER,
Acting Commissioner of Lands & Mines.

---

386. [3.] 12th July, 1902.

NOTICE is hereby given, for general information, that the following applications for the undermentioned tracts of Crown Land made under Part IV (Grants) of the Crown Lands Regulations, 1898, have been addressed to His Excellency the Governor, viz. :—

BY SUKRAJ, 814, *Jura*, 1894.

25 acres, Left Bank, Corentyne River, at Tiger Creek, below a tract held by J. W. Jewsbury.

BY HARPAL, 66,528, *Jura*, 1894.

25 acres, Left Bank, Corentyne River, next to a tract applied for by Sukraj, 814, *Jura*, 1894.

BY PERSAUD, 66,715, *Jura*, 1894.

25 acres, Left Bank, Corentyne River, below tract applied for by Harpal.

BY M. M. JARVIS.

25 acres, Right Bank, Barima River, between the grants of James Alexander and Joseph Williams, 380 roods below Washeemu Creek.

BY SUKRAJ, 66,814, *Jura*, 1894.

25 acres, Left Bank, Corentyne River, below a tract applied for by Sukraj.

All persons having any right, title, interest, or claim in and to any of the abovementioned tracts of Crown Land, and who may have just grounds to oppose the granting thereof, are hereby requested to do so in due form at the Office of the Department of Lands and Mines, at the Victoria Law Courts, in the City of Georgetown, at any time during Office hours, on any day within fourteen days from the date of this advertisement, setting forth his, her, or their reasons of opposition in writing duly signed.

FRANK FOWLER,
Acting Commissioner of Lands & Mines.

387. [3.] 12th July, 1902.

NOTICE is hereby given, for general information, that the following application for the undermentioned tract of Crown Land made under Part VI (Woodcutting) of the Crown Lands Regulations, 1898, has been addressed to His Excellency the Governor, viz. :—

BY R. H. BUNBURY.

50 acres, Right Bank, Demerara River, opposite Warrabaro Creek.

All persons having any right, title, interest, or claim in and to the abovementioned tract of Crown Land, and who may have just grounds to oppose the licensing thereof, are hereby requested to do so in due form at the office of the Department of Lands and Mines, at the Victoria Law Courts, in the City of Georgetown, at any time during Office hours, on any day within fourteen days from the date of this advertisement, setting forth his, her, or their reasons of opposition in writing, duly signed.

FRANK FOWLER,
Acting Commissioner of Lands & Mines.

By Command.

A. M. ASHMORE,
Government Secretary

Militia Notice.

MILITIA ORDERS.

By Colonel G. D. SWAIN,
Acting Commandant, British Guiana Militia,
Head Quarters, Georgetown.
25th July, 1902

DUTIES.

1. Officer on duty for the ensuing week :—
2nd Lieut. McInroy.
Next for duty :—Lieut. Legge.
N.C. Officer on duty :—Sergt. Ackman.
Next for duty :—Sergt. Waith.

STAFF.

STRENGTH.

2. Sergt. Instructor W. C. Creed, R.A., having embarked on the Royal Mail for England to rejoin his Regiment, is struck off the strength from the 17th instant.

ARTILLERY.

PARADES.

3. The following is the detail of parades for the ensuing week :—
Monday, 5 p.m.—Cycle Parade Ride out.
Tuesday.—No Parade
Wednesday, 5 p.m.—4.7 inch Gun Drill.
Thursday, 5 p.m.—Carbine Practice, Ranges.

STRENGTH.

4. The undermentioned man having enrolled for service with the Artillery Company is taken on the strength and allotted Regimental number :—
No. 1,844 Gr. J. F. Rodrigues.

RE-ENROLMENT.

5. The undermentioned man having completed his original period of service, has been permitted to re-enrol for a further period of 2 years.
No. 1,543 Gr. A. Shanks.

VACATION.

6. In accordance with the Drill Programme for 1901-02 there will be no Drills or Parades (unless specially ordered) during the month of August.

CYCLE CORPS.

7. The following name is added to the Roll of the Cycle Corps :—
1,839 Gr. Jones.

INFANTRY.

PARADES.

8. The following is the detail of parades for the ensuing week :—
Monday, 5 p.m.—Cycle Parade Ride out.
Tuesday, 5 p.m.—Extended Order Practice for Nos. 1, 2 and 3 Companies under their Captains.
Thursday, 4.45 p.m.—Battalion Drill. (Paid.)

By Order,
R. S. MARSHALL, Major,
Adjutant, British Guiana Militia.

Digitized by Google

SUPREME COURT OF BRITISH GUIANA.

LIMITED JURISDICTION.

THIS 21ST DAY OF JULY, 1902

SEEDORFF

versus

DEMERARA ELECTRIC COMPANY, LTD.

The plaintiff in this action seeks to recover from the defendant Company the sum of $567 60 as remuneration for his services in advising as to certain new buildings and machinery, &c., erected by the defendant Company and in superintending the erection thereof, being at the rate of five per cent. on the cost of such buildings, machinery, &c.

Two views of the plaintiff's case are put before the Court, first, that he agreed with the defendant Company to superintend and look after the then existing machinery for a monthly salary of $50, and that the advising as to the new machinery, buildings, &c., and superintending their erection was work outside of his agreement for which he claims remuneration on a *quantum meruit*; and secondly, that he made an agreement with Mr. Brothers, the manager of the Company that he would superintend the then existing machinery for a salary of $50 a month and should receive 5 per cent. of the cost of all new buildings, machinery, &c., erected under his superintendence, which agreement is binding on the Company. I may point out that the first view of the case is the one evidently contemplated by the pleadings in this matter.

The plaintiff was consulting engineer of the old Electric Light and Power Company which was taken over by the defendant Company. He received from the old Company a salary of $50 a month and had also received commissions on the erection of new machinery by them once at the rate of 3½ per cent. and twice at 5 per cent. on the cost. On the 9th January, 1900, the Secretary of the old Company wrote to Mr. Cahan, who was then the attorney in the colony of the defendant Company, stating that it would afford satisfaction to the directors if the defendant Company would retain the services of "the "Company's consulting engineer, Mr. Seedorff." In this letter it is stated "Mr. Seedorff's retaining "salary is $50 per month for which he has been in the "habit of doing more than is usually expected of a "consulting engineer and in fact acting almost as "expert superintendent." Nothing further is said as to the plaintiff's remuneration. The plaintiff, in his evidence, states that he continued working for the defendant Company, as soon as they took over, that in January, 1900, he saw Mr. Brothers, the manager, who asked him if he could go on as consulting engineer and that he agreed to do so on the same terms as with the old Company which was $50 a month and extra pay for any erection of new machinery at the station; and that Mr. Brothers said he was writing his firm not to send out a man to do the work. It is remarkable that the only letter from Mr. Brothers to his firm not to send out a man is the letter of the 11th July, 1900, some six months after the alleged conversation. The plaintiff swears positively he never saw or spoke to Mr. Cahan about his employment and remuneration. Mr. Cahan on the other hand, swears that after receiving the letter asking that the plaintiff should be employed as consulting engineer, he saw Mr. Weber, the Chairman of the old Company, and spoke to him as to plaintiff's remuneration, and that he subsequently saw the plaintiff and told him under no circumstances would the directors of the defendant Company allow any commissions upon the purchase or erection of its plant and machinery as the purchases were all made by the officials and employees of the Company, and the work of construction must be carried on by salaried officers of the defendant Company. There is a direct conflict of testimony between these two gentlemen and it is almost impossible to say which is in the right. Unfortunately both Mr. Brothers and Mr. Weber are dead and the Court has not had the advantage of hearing their version of the transaction. The probabilities seem to me to be very nicely balanced. On the one hand the plaintiff's employment by the defendant Company seems to have been a continuation of his employment by the old Company and he would naturally be supposed to be employed on the same terms, and it appears from the plaintiff's evidence that he would not undertake all the work for a salary of $50; the use also of the word "retaining "fee" in the letter from the old Company to Mr. Cahan seems significant. On the other hand it seems almost impossible that Mr. Cahan would not have seen the plaintiff after the receipt of the letter from the old Company especially when that letter in the face of it wants explanation as to remuneration and services to be performed by the plaintiff, that is to say what is the meaning of "retaining fee" and what is the duty performed by an expert superintendent as distinguished from a consulting engineer; and it seems incredible that Mr. Cahan should not have made some arrangement about the erection of the new machinery as the very object of the Company entailed the putting up of new machinery; again it seems peculiar that Mr. Brothers should have asked the plaintiff "if he could go on as con-"sulting engineer" when Cahan had already received a letter asking him to retain the services of the plaintiff. Cahan wrote his Directors on the 2nd February, 1900, when reporting on the officials, "Mr. Seedorff who is the most competent electrical "and mechanical engineer in the colony was employed "as consulting engineer at $50 per month. We have "retained his services in the meantime at the same "rate." Mr. Brothers also wrote the Company that if the R. E. Company, who were sending out machinery, were sending an engineer "for assembling "the engines at their own risk it will be allright but "should they send him here and keep him at our "expense I would much prefer that he is not sent "here at all as our Mr. Seedorff—our consulting "engineer who gets $50 per month—is quite capable "of assembling these engines." If Mr. Brothers knew that the plaintiff besides his $50 a month was to get a commission on the cost of these engines surely he would have said so and shewn, if such were the fact, that the commissions would be less than the cost of sending the engineer out. I can have no doubt that, at any rate, Mr. Cahan and Mr. Brothers had no idea that the Company would have to pay the plaintiff a commission for superintending the erection of the engines.

The plaintiff further states that when Mr. Gray, the Secretary, asked him to sign a printed agreement which the plaintiff says had nothing to do with salary, only as to getting rid of servants at 24 hours notice, he refused saying "I will go on under the old "contract or not at all." Mr. Gray, however, states that what the plaintiff said was that he would not subject himself to 24 hours' notice, he was a professional man, if the Company did not want him they could do without him, he was not seeking employment.

Mr. Cahan states that he verbally employed the plaintiff and told him that his employment must be subject to the permanent manager's approval when a permanent manager was appointed. When Mr. Bruce (the permanent manager) arrived the plaintiff asked if Mr. Bruce wished him to continue as consulting engineer or retire, this seems to corroborate Mr. Cahan: why did the plaintiff ask Mr. Bruce if he was to continue unless he knew the continuance of his employment was subject to Mr. Bruce's approval?

On this evidence I cannot say that it is proved that there was any contract to pay commissions. Putting the case at its best for the plaintiff, the matter appears to me to be in this position, the plaintiff entered into the service of the defendant Company as consulting engineer at a salary of $50 a month under the impression that his duties were to superintend and look after the then existing machinery and that all superintendence as regards new plant would be paid for as extra; the Company, on the other hand, accepted the services of the plaintiff as consulting engineer at a salary of $50 a month under the impression that such services would include all consultative and superintending work both with regard to the old machinery and the new plant to be erected by them. It is contended on behalf of the plaintiff that as there was an agreement between the parties that the plaintiff should be the Company's consulting engineer at a salary of $50 per month and there was no agreement as to the superintending new work the Company must pay the plaintiff the value of the work done by him as they have accepted the benefit of such work. I do not consider the argument applies at all to this case. The Company contend that the agreement was not to superintend only the existing machinery but all the work of the Company, the acceptance of the benefit of such work would not therefore show an implied contract to pay for it as extra work. The Company cannot be said by still retaining the benefit of the work to contract to pay for it. They cannot return to the plaintiff anything, it is not a case such as of goods sold and delivered where the retention of the goods would show a contract to pay for them. Patterson v. Luckley, L. R. 10 Ex 330.

For the plaintiff to succeed in this first view of his case he must first prove his bargain with the Company, that it was to superintend the existing machinery only for the $50 a month, before he can claim on a *quantum meruit*. He must necessarily prove his agreement to show what was extra work, the question whether the work was extra can be

Digitized by Google

decided only by reference to the agreement. Inglis v. Buttery, L. R. 3 Ap. Ca. 552, Edie v. Kingsford, 14 C. B. 759, Buxton v. Cornish, 12 M. and W. 426. In face of the great conflict of the testimony in this case, I cannot say that the plaintiff has proved what his agreement was and he cannot therefore succeed in this action for payment as on a *quantum meriut* for extra work.

It is contended that Mr. Brothers knew that the plaintiff was doing the work as extra work and allowed him to continue such work and knowledge of Mr. Brothers would be knowledge of the Company as Mr. Brothers was the manager and subsequently the Attorney of the Company. I am not satisfied that Mr. Brothers had knowledge. The plaintiff alleges that in general conversations with Mr. Brothers he mentioned that he was to be paid for superintending the erection of new work as extra. These conversations are stated to have taken place a considerable time ago and are not corroborated in any way. Mr. Brothers to my mind by his letter to the Company practically shows that he was not aware that the plaintiff should be paid for this work as extra. The plaintiff no doubt was satisfied in his own mind that he would be so paid and may be under the impression of having said so to Mr. Brothers. The Courts are, however, very loth to act on general conversations alleged to have taken place a long time ago, when such conversations are uncorroborated. Mr. Brothers is dead and the Court cannot therefore learn what was his idea of the effect of those conversations but can only judge from his letters.

A notice in the *Official Gazette* dated 4th January, 1900, was put in evidence. The notice purports to be signed by Mr. Cahan as attorney of the Company but there was no evidence that it was so signed. It is to the effect that Mr. Brothers had been appointed as manager of the Company's tramway construction and all contracts or agreements for or in respect of material, &c., in connection with the construction or operation of the Company's tramways or electric work or lines made by Mr. Brothers would be accepted and fully performed by the Company. This notice could not refer to the employment of officials of the Company. The plaintiff does not say he relied on this notice, on the contrary he says it is only very recently he knew that Mr. Cahan was attorney of the Company and he could therefore not have known of this notice. This notice does not affect the question at issue one way or the other.

As I have already stated I am not satisfied there was any agreement between the plaintiff and Mr. Brothers to pay for superintending the erection of new machinery as extra work. Such an agreement was never pleaded or suggested in any way by the pleadings. In the particulars the plaintiff states he was requested by Mr. Brothers to do the work but there is nothing to show that Mr. Brothers agreed to pay him 5 per cent. on the cost. It seems strange that if there had been a specific agreement to pay five per cent. it should not have so stated in either the claim or the particulars.

The parties agree in saying that the plaintiff was employed as "consulting engineer." The evidence of what the duties of a consulting engineer are is very meagre. Mr. Baker testified that he was an engineer for seven estates at a fixed salary and that when new machinery is erected "we usually get something "extra." "There are times I have not got commis-"sion on new erections but have got consideration "other ways." This witness' evidence was extremely unsatisfactory as he declined to answer questions by which the value of his testimony could be tested.

Mr. Culpeper says that he has had long connection with sugar estates—"whether an engineer on an "estate got remuneration for extra work would "depend entirely on engagement with engineer, "ordinarily salary only covers usual supervision "work, new machinery would be specially paid for "according to the extent of the work, all specifica-"tions and plans would come under ordinary work." "After the work done we give the engineer a *bonus* "for extra work." The evidence tends to show that the superintendence of new work does come within the duties of a consulting engineer at a monthly salary, but that generally "something extra" or a *bonus* is paid. Even if the plaintiff had proved only a contract of employment as "consulting engineer." I could not, on this evidence say there was such a custom to pay five per cent. commission on superintending erection of new work proved that it must be taken that both parties contracted with relation to such custom.

When Mr. Bruce took over as permanent manager he, on 28th September, 1900, wrote the plaintiff that "As the equipment of the power station is now "nearly completed, your services will not be "required after October 31, 1900." This shows that in Mr. Bruce's opinion the principal portion of the plaintiff's duties was superintending the equipment of the power station and when that was completed his services were no longer required. It was in answer to this the plaintiff wrote on 1st October, 1900, claiming commission and this is the first time he claimed commission.

On the evidence I find that the plaintiff has not proved his case and there must therefore be judgment for the defendants. It is to be regretted that parties entering into agreements of this kind should not have them put into writing in which case no questions could arise between them. As I hold the plaintiff has not made out a case showing he is entitled to any commission it is unnecessary to consider what machinery, &c., the plaintiff can be said to have superintended the erection of.

As to costs, on behalf of the plaintiff it is contended that the cost of proving the value of the new work should be paid by the defendants in any event as they were called upon to admit such value and refused to do so. I think the defendants should when called upon have admitted the value of the new work and that they should pay the costs incurred by the plaintiff in having to make a motion for an order to examine their books, &c. All other costs must be paid by the plaintiff to the defendant company including the cost of obtaining Mr. Cahan's evidence.

A. V. LUCIE SMITH, Actg C. J.

Judicial Notice.

SUPREME COURT OF BRITISH GUIANA.

APPELLATE JURISDICTION.

HEARING LIST.

THE following Appeals are fixed for hearing on the undermentioned dates:—

Appellant.	Respondent.
THURSDAY, 31ST JULY, 1902.	
J. JENKINS.	H. FERNANDES.
P. Dargan, Counsel.	
FRIDAY, 1ST AUGUST, 1902.	
SAHAYBDEEN.	CHABOO.
A. B. Brown, Counsel.	
J. B. BOYCE.	J. T. JACKSON.
G. C. Deane, Counsel.	

M. P. OLTON,
Registrar.

Registrar's Office of British Guiana, Georgetown, Demerara, this 23rd day of July, 1902.

Transports and Mortgages.

Counties of Demerary and Essequebo.

9TH AUGUST, 1902.

[FIRST PUBLICATION.]

THE following TRANSPORTS and MORTGAGES are intended to be passed before one of the Judges of the Supreme Court of British Guiana, on any day after Saturday, the 9th day of August, 1902, which such Judge shall be pleased to appoint, viz.:—

1. By William Frank, as having in marriage in community Cuba Frank, born Alexander, and Philip Alexander, they, the said Cuba Frank and Philip Alexander, being the reversionary legatees under the last will and testament of Soley le Blanc, otherwise known as and called, Soley le Black, deceased, TRANSPORT of the southern ten roods fronted by seven hundred roods in depth part of that part of Plantation Sweedyke, situate on the east bank of the river Demerary, thirty roods fronted by seven hundred roods in depth, known as diagram thereof by the Sworn Land Surveyor, Donald J. Smith, dated the

Digitized by Google

5th of October, 1843, and deposited in the Registrar's Office of the counties of Demerary and Essequebo, on the 16th of August, 1847, as lot number 3 (three),—to and in favour of Guness, No. 376, *B. R.* of 1871, male, native of this colony.

2. By Mary Ann Graham Chandler, single woman, TRANSPORT of east half of lot number 203 (two hundred and three), part of that portion of Plantation Kitty, situated on the east sea coast of the county of Demerary and colony of British Guiana, known as the village of Alexanderville, which said lot is laid down and defined on a diagram of an extension of the Village of Alexanderville, being a portion of Plantation Kitty, made by John Peter Prass, Sworn Land Surveyor, dated 24th March, 1888, and deposited in the office in Georgetown, of the Registrar of British Guiana, on the 24th day of November, 1888, no building thereon,—to and in favour of Edith Stutchburry Cooper, single woman.

3. By Muckdoom, No. 23,779, ex *Bann*, 1885, and Umrao, No. 53,489, ex *Elbe*, 1892, male Indian immigrants, TRANSPORT of north half of lot number 54 (fifty-four), situate in Agricola Village, on the east bank of the river Demerary, in the county of Demerary and colony of British Guiana, no building thereon,—to and in favour of Sowdagur, No. 262, ex *Arima*, 1869, male Indian immigrant.

4. By Sarah Lally, born Waldron, widow, as the usufructuary under the last will and testament of her husband Patrick Lally, deceased, and by Joseph Patrick Lally, as the reversionary heir under the said last will and testament of his father, the said Patrick Lally, deceased, TRANSPORT of east half of the east half of lot O. O., part of plantation Werk-en-Rust, situate on the east bank of the river Demerary, between Plantation Vlissengen on the north and Plantation Le Repentir on the south, which said lot is known and described on a diagram of a section of the Lodge Village, being part of Plantation Werk-en-Rust, situate in the county of Demerary, colony of British Guiana, by John Peter Prass, Sworn Land Surveyor, dated the 29th day of October, 1885, and deposited in the Registrar's Office of British Guiana, on the 11th day of December, 1885, subject to the following conditions, that is to say, that no house or building shall at any time hereafter be erected or put up by the purchaser within three roods of the edge of the road in front of the said lot and that he shall keep up in good order the said road and the drains parallel thereto to the extent of the facade of the said quarter lot, with one building thereon,—to and in favour of Robert Edmund Dathorne.

5. By Rosetta Huntley, born Whaley, as a legatee under the last will and testament of Robert Whaley, deceased, assisted as far as need be by her husband John Huntley, agreeably with said last will and testament deposited in the Registrar's Office of British Guiana, on the 2nd of April, 1887, a FIRST MORTGAGE on lot number 184 (one hundred and eighty-four), in that part of Georgetown called Bourda, as laid down and defined on the plan of the town districts, situated on the lands of the Vlissengen Estate, made by the Sworn Land Surveyor, Lake M. Hill, dated 17th June, 1859, and deposited in the Registrar's Office of the counties of Demerary and Essequebo, on the 1st of November, 1879, said plan having been approved of by the Governor and Court of Policy on the 22nd of September, 1879, and deposited in the Registrar's Office aforesaid, in pursuance of the provisions of section sixty-four of Ordinance number 2, of the year 1876, and on the buildings thereon, save and except a building 10 feet by 8 feet with palings erected on the west quarter of said lot number 184 (one hundred and eighty-four), the said building being the property and in the occupancy of Jeshaby, an Indian immigrant,—to and in favour of the British Guiana Mutual Fire Insurance Company, Limited.

6. By John Edmondson Dempster, of lot 51 D'Urban Street, TRANSPORT of west half of lot number 69 (sixty-nine), situate in North Fresburg district, in the city of Georgetown, in the county of Demerary, in the colony of British Guiana, with all the buildings and erections thereon,—to and in favour of Helena Gonsalves, born Ferreira, the wife of Manoel Gonsalves.

7. By Seeram, No. 990, of 1880, male, a native of this colony, TRANSPORT of house lot number 94 (ninety-four), section D, part of the south half of Plantation Good Hope, and cultivation lot number 37 (thirty-seven), C, part of Plantation Brkentenis, which plantations are situated on the left or western bank of the Mahaica creek, on the east sea coast of the county of Demerary, in the colony of British Guiana, the said lots being laid down and defined on a plan of Plantation Helena, cum annexis, by James A. P. Bowhill, Government Surveyor, dated 27th August, 1900, and deposited in the Registrar's Office of British Guiana, on the 6th October, 1900,—to and in favour of Seechurn, No. 690, *B. R.* of 1880, male, a native of this colony.

8. By Charles William Victor Schuler, of number 9, Croal Street, Georgetown, a FIRST MORTGAGE on lot number 44 (forty-four), situate in Newburg district, city of Georgetown, county of Demerary, and colony of British Guiana, and on all the buildings and erections thereon,—to and in favour of the British Guiana Mutual Fire Insurance Company, Limited, of lots numbers 27, 28 and 29, corner of Robb and Hincks Streets, in the city of Georgetown.

9. By the Village Council of Den Amstel and Fellowship hereto authorised by section 22 of Ordinance 16 of 1899, TRANSPORT of a strip of land laid down and defined and coloured brown on a diagram by J. W. Dorman, Sworn Land Surveyor, dated 16th July, 1901, and deposited in the Registrar's Office of British Guiana, on the 19th day of July, 1901, the said strip of land being part of the Village of Den Amstel and Fellowship, on the west sea coast of the county of Demerary, in the colony of British Guiana, and being the land on which the approach road to the Hague Railway Station is now constructed,—to and in favour of the Demerara Railway Company.

10. By the Demerara Railway Company, TRANSPORT of a strip of land laid down and defined and coloured brown on a diagram by J. W. Dorman, Sworn Land Surveyor, dated 16th July, 1901, and deposited in the Registrar's Office of British Guiana, on the 19th day of July, 1901, the said strip of land being part of the Village of Den Amstel and Fellowship, on the west sea coast of the county of Demerary, in the colony of British Guiana, and being the land on which the approach road to the Hague Railway Station is now constructed,—to and in favour of the colony of British Guiana.

11. By George Arthur Hill Goring, in his quality as the duly constituted attorney in this colony of Thomas Arthur Gallie, TRANSPORT of a portion of land part of the lands generally known as the Loo Lands, situated on both banks of the River Demerary, extending on the east bank from the Creek Cajaroeme, being the boundary of the land originally known as York downwards six hundred roods below the Sewejoe Creek and on the west bank from the Koilerisoraboe Creek, upwards of depth of seven hundred and fifty roods to the boundary of a certain tract of land transported on the 7th October 1843, to John Pearce, the whole in conformity with a plan of the lands (drawn from the original chart of Laurens Lodewyk Van Bercheyck, published in the year 1759), by the Sworn Land Surveyor, William Dowper, and deposited in the Registrar's Office of the counties of Demerary and Essequebo, the said portion of land being laid down and described on a diagram of the said Loo Lands, by the Sworn Land Surveyor, T. G. Wight, dated 10th May, 1859, and deposited in the Registrar's Office of British Guiana, on the 15th day of May, 1885, as South half of lot number 129 (one hundred and twenty-nine), lots numbers 130 (one hundred and thirty), 131 (one hundred and thirty-one), 132 (one hundred and thirty-two), 133 (one hundred and thirty-three), 134 (one hundred and thirty-four), and 135 (one hundred and thirty-five) parts of a block of the said Loo Lands numbered 40 (forty) on the said diagram,—to and in favour of Manoel Pereira Camacho, of Charlestown, in the city of Georgetown, proprietor of the remaining lots in the said block of land numbered 40 (forty).

12. By the Colony of British Guiana, in its own right and as hereto authorised by Ordinance No. 9 of 1898, TRANSPORT of a strip of land being part of and running across Plantations Hand en Veld, Good Hope and Brkentenis, the said Plantation Hand en Veld being part of Plantation Good Hope, and the said Plantation Good Hope and Brkentenis being with other estates and lands now called and known as Plantation Helena, situate on the west bank of the Mahaica Creek, on the east sea coast of the county of Demerary, in the colony of British Guiana, the said strip of land inclusive of such portions of the Company's paths, side-lines and original side-lines as are comprised therein, being laid down and defined and enclosed within red lines on a plan or diagram showing the situation and extent of the said strip of land made by J. W. Dorman, Sworn Land Surveyor, dated 13th December, 1901, which said plan or diagram was duly recorded in the Government Land Department, the certificate signed by the Crown Surveyor approving the same as required by the said Ordinance having been laid over in the Registrar's Office of British Guiana and attached to the said plan or diagram which was deposited in the said Registrar's Office, on the 14th day of December, 1901, the said strip of land being transported subject to the following exceptions, viz.: two strips of land coloured yellow and marked A and B, the trench running between such strips of land, the piece of land coloured yellow and marked C, the strips of land coloured yellow and marked (parapets) and the public road and the trenches running alongside thereof as laid down and defined on a plan of a portion of the said strip of land made by Charles Matthew Shannon, and deposited in the

Digitized by Google

Registrar's Office aforesaid, on the 24th day of July, 1902, and to the terms and conditions of a certain agreement between the Demerara Railway Company and the Government of the said Colony contained in a letter addressed by the Honourable the Government Secretary to the Manager of the said company, dated the 3rd day of July, 1902, copy of which letter will be attached to this transport, and subject also to the condition that the proprietor shall at all times keep deep and free from grass and weeds and otherwise in good order and condition, all draining trenches and other waterways on or across the said strip of land and shall not in any manner or way interfere with, impede, change or alter the said draining trenches or other waterways,—to and in favour of the Demerara Railway Company.

13. By the Committee of the Trotman Fund, TRANSPORT of north half of lot number 38 (thirty-eight), situate in North Cumingsburg district, city of Georgetown, county of Demerary, and colony of British Guiana with all the buildings and erections thereon,—to and in favour of Elizabeth Winter and Isabella Winter, Spinsters.

14. By Elizabeth Winter and Isabella Winter, Spinsters, a FIRST MORTGAGE on north half of lot number 38 (thirty-eight), situate in North Cumingsburg district, city of Georgetown, county of Demerary and colony of British Guiana, and on all the buildings and erections thereon,—to and in favour of the Committee of the Trotman Fund.

15. By Alice Ellen Da Silva, assisted as far as need be by her husband, James Crispin Da Silva, both residing on east half lot number 30, Charlestown, a FIRST MORTGAGE on the east half of lot number 30 (thirty), situate in Charlestown district, in the city of Georgetown, and on all the buildings and erections thereon,—to and in favour of the British Guiana Building Society, Limited, of lots numbers 1, 2 and 3, High Street, Georgetown.

16. By Carlota Gomes Gonsalves, assisted as far as need be by her husband, Alexandre Gonsalves, TRANSPORT of the west half of lot number 49 (forty-nine), situate in north Freeburg district, in the city of Georgetown, and county of Demerary, with all the buildings and erections thereon subject to a first mortgage in favour of the British Guiana Mutual Fire Insurance Company, Limited,—to and in favour of Thomas William Lionel Craig.

17. By Antonio Gomes Jasmins, TRANSPORT of the south half of lot number 8 (eight), part of Plantation Werk-en-Rust, situate on the east bank of the river Demerary between Plantation Vlissengen on the north and Plantation Le Repentir on the south, which said lot is known and described on a diagram of a Section of the Lodge Village, being part of Plantation Werk-en-Rust, situate in the county of Demerary, colony of British Guiana, by John Peter Prass, Sworn Land Surveyor, dated 29th day of October, 1885, and deposited in the Registrar's Office of British Guiana, on the 10th day of December, 1885, subject to the following conditions, that is to say, that no house or building shall at any time be erected or put up by the purchaser within three roods of the edge of the road in front of the said lot and that he shall keep up in good order the said roads and drains parallel thereto to the extent of the façade of the said lot with all the buildings and erections thereon,—to and in favour of Jose Gomes.

18. By Francis George Harvey, of Pln. Dunoon, West Bank, Rio Demerara, a FIRST MORTGAGE on the plantation or piece of land situated at the mouth of the Hyama or the Hyama Creek in the River Demerara, in the County of Demerary named Dunoon, and on all the buildings, erections, machinery, rights, easements and appurtenances thereon, and thereto belonging, the said plantation or piece of land containing two thousand and sixty acres and being bounded on the east by the Demerary river, on the north by a line running S. 80 deg. W. seven hundred and fifty roods from a paal branded L. M. H. thirty-five roods from the mouth of the Hyama creek on its north bank, on the south by a line seven hundred and fifty roods in length bearing S. 85 deg. W. from a paal encased in brick work this line passing through the centre of another brick paal about twenty roods further in on the side line dam between Dunoon and Aurora, and on the west by the line adjoining the extremities of the north and south boundaries and bearing N. thirty deg. W. across the creek as laid down and defined on a diagram thereof by the Sworn Land Surveyor, Luke M. Hill, dated 19th November, 1877, and deposited in the Registrar's Office of the counties of Demerary and Essequebo on the 14th day of March, 1878, save and except the piece of land part of the said plantation Dunoon delineated and defined on a diagram thereof by the Sworn Land Surveyor, John Peter Prass, dated 15th day of February, 1887, and deposited in the Office in Georgetown of the Registrar of British Guiana on the 23rd day of June, 1887,—to and in favour of James Andrew, of Pln. Leonora, west sea coast of Demerary.

19. By Helen Emily July, born Abraham, assisted as far as need be by her husband Henry July, both residing at Lots 71 and 72, corner Main and Murray Streets, Georgetown, a FIRST MORTGAGE on the west two-thirds of lot number 71 (seventy-one), and the west two-thirds of the north half of lot number 72 (seventy-two), situate in South Cumingsburg, in the city of Georgetown, as laid down and described on a diagram by Cathcart Chalmers, Sworn Land Surveyor, dated 9th February, 1861, and deposited in the Registrar's Office of the counties of Demerary and Essequebo, on the 15th of the same month, and on all the buildings and erections thereon,—to and in favour of the British Guiana Mutual Fire Insurance Company, Limited, of lots Nos. 27, 28 and 29, corner of Robb and Hincks Streets, in the city of Georgetown.

Registrar's Office of British Guiana, Georgetown, this 25th day of July, 1902.

M. P. OLTON,
Registrar.

Counties of Demerary and Essequebo.

2ND AUGUST, 1902.

[SECOND PUBLICATION.]

THE following TRANSPORTS are intended to be passed before one of the Judges of the Supreme Court of British Guiana, on any day after Saturday, the 2nd day of August, 1902, which such Judge shall be pleased to appoint, viz.:—

1. By the Bel Air Company, Limited (in Liquidation), and Thomas Edward Jones, the Liquidator of the said Company, TRANSPORT of lots numbers 246, 249, and 251 (two hundred and forty-six, two hundred and forty-nine, and two hundred and fifty-one), save and except such portion of the last mentioned lot, as is now the property and in the occupation of the Demerara Railway Company, part of that portion of plantation Kitty, situate on the east sea coast of the county of Demerary and colony of British Guiana, known as the village of Alexanderville, which said lots are laid down and defined on a diagram of an extension of Alexanderville, being a portion of plantation Kitty, made by John Peter Prass, Sworn Land Surveyor, dated 24th March, 1888, and deposited in the Registrar's Office of British Guiana on the 24th November, 1888,—to and in favour of the Lord Bishop of British Guiana and his successors in the See for ever for Ecclesiastical purposes.

2. By Henry Theophilus Naughten, also known as and called Henry Theophilus Norton, TRANSPORT of the east half of a piece of land situate on the left bank of the Pomeroon River, beginning 4 roods above its upper side line trench and extending thence S 1° 37' W 241 roods, thence N 88° 23' W 100 roods, thence N 1° 37' E 304 roods, thence N 40° 25' E 48 roods, and thence to the starting point and containing 100 acres, as shown on a diagram thereof made by F. U. Tronchin, Acting Government Surveyor, on the 16th May, 1899, and attached to the original grant of the said piece of land, subject to the conditions contained in the said grant,—to and in favour of Antonio D'Oliveira.

3. By Francis Antonio, TRANSPORT of the east half of plantation De Ridder's Faith, situate in Canal Number One, on the west bank of the river Demerary, in the county of Demerary, in the colony of British Guiana, with all the buildings thereon, save and except sixteen roods façade transported on the 28th April, 1900, to Poonah, No. 1394, ex *Victoria*, 1861,—to and in favour of Bheekharee, No. 54, ex *Rohilla*, 1880, mael Indian immigrant.

4. By Joseph Arthur King, of 210, Camp Street, in the city of Georgetown, TRANSPORT of the east half of lot number 202 (two hundred and two), in Lacytown district, in the city of Georgetown, county of Demerary and colony of British Guiana, with the buildings and erections thereon,—to and in favour of Nelson Cannon, of lot 50, Lamaha Street, in the city of Georgetown.

5. By Guilhermina Matilda Hughes, born Cabral, widow, TRANSPORT of west one-half of lot number 49 (forty-nine), also known in the Town Books as west half of lot 49 or 78, Werk-en-Rust Ward, situate in Werk-en-Rust district, in the city of Georgetown, in the county of Demerary, with all the buildings and erections thereon, subject to a first mortgage passed thereon in favour of Manoel Pereira Camacho,—to and in favour of Edith Ann van Batenburg Gunning, Alma Simonette van Batenburg Gunning, spinsters, and the minor Caroline Millicent van Batenburg Gunning.

6. By Clara Egitha Brown, assisted as far as need be by her husband, Joseph Brown, TRANSPORT of the west half of lot number 162 (one hundred and sixty-two), in that part of Georgetown called Bourda, as laid down and defined on the plan of the town districts situated on the lands of the Vlissengen estate, made by the Sworn Land Surveyor, Luke M.

Digitized by Google

Hill, dated 17th June, 1879, and deposited in the Registrar's Office of the counties of Demerary and Essequebo on the first of November, 1879, said plan having been approved of by the Governor and Court of Policy on the 22nd September, 1879, and deposited in the Registrar's Office aforesaid, in pursuance of the provision of Section sixty-four of Ordinance No. 2 of the year 1876, with all the buildings and erections thereon,—to and in favour of Smith Brothers & Company, Limited.

7. By George Arthur Hill Goring, in his quality as the duly constituted attorney in this colony of Thomas Arthur Gallie, TRANSPORT of a portion of land part of the lands generally known as the Loo Lands, situated on both Banks of the River Demerary, extending on the east bank from the Creek Cajaroeme, being the boundary of the land orginally known as York downwards six hundred roods below the Sewejoe Creek and on the west bank from the Koilerisoraboe Creek, upwards of depth of seven hundred and fifty roods to the boundary of a certain tract of land transported on the 7th October, 1815, to John Pearce, the whole in conformity with a plan of the lands (drawn from the original chart of Laurens Lodewyk Van Bercheyck, published in the year 1759), by the Sworn Land Surveyor, William Downer, and deposited in the Registrar's Office of the counties of Demerary and Essequebo, the said portion of land being laid down and described on a diagram of the said Loo Lands, by the Sworn Land Surveyor, T. G. Wight, dated 10th May, 1859, and deposited in the Registrar's Office of British Guiana, on the 15th day of May, 1885, as lots numbers 130 (one hundred and thirty), 131 (one hundred and thirty-one), 132 (one hundred and thirty-two), 133 (one hundred and thirty-three), 134 (one hundred and thirty-four) and 135 (one hundred and thirtyfive) parts of a block of the said Loo Lands numbered 40 (forty) on the said diagram,—to and in favour of Manoel Pereira Camacho, of Charlestown, in the city o Georgetown, proprietor of the remaining lots in the said block of land numbered 40 (forty).

8. By the Administrator General of British Guiana, as representing the estate of Manoel D'Abreu Macedo, an insolvent, TRANSPORT of part of lot number 28 (twenty-eight), in South Cuming-burg District, in the city of Georgetown, in the county of Demerary and colony of British Guiana, with all the buildings thereon,—to and in favour of Remigio Ferreira.

9. By Nicholas Farrar as the duly constituted attorney in this colony of John Richard Collin Gordon, Millicent Ann Farrar, widow, Josephine Gibson Bosch Reitz, widow, William James Sutherland Gordon, Josephine Maxwell Gordon, Henry John Hunter and Robert Hutchinson, as having in marriage in community of property, Sarah Hutchinson, late Stawman, born Mansie, they the said John Richard Collin Gordon, Millicent Ann Farrar, Josephine Gibson Bosch Reitz, William James Sutherland Gordon, Josephine Maxwell Gordon, Henry John Hunter and Sarah Hutchinson, being seven of the heirs, *ab intestato*, of James Inniss, deceased; and by the said Nicholas Farrar and Henry Norton, as the duly constituted joint attorneys in this colony of James Rose Hunter, Sarah Elizabeth Hunter and Charlotte Inniss Brigg, widow, three other of the heirs, *ab intestato*, of the said James Inniss, deceased; and by the said Nicholas Farrar, as the duly substituted attorney in this colony of Alice Elsie Austin, widow, in her quality as mother and natural guardian of her minor children, Richard A H Austin and Herbert William Dare Austin, two other of the heirs, *ab intestato*, of the said James Inniss, deceased, hereto authorised by order of His Honour, Henry Alleyne Bovell, Chief Justice of British Guiana, dated 17th April, 1902; and by the said Nicholas Farrar and Charles James Bosch Reitz, as the guardians of the minors Arthur Henry Brebner and William Inniss Brebner, who are the sole heirs, *ab intestato*, of their mother, Ellen Inniss Brebner, widow, deceased, who was another of the heirs, *ab intestato*, of the said James Inniss, deceased, hereto authorised by order of His Honour, the aforesaid Chief Justice of British Guiana, also dated 17th April, 1902, and by William Stuart Cameron, as the duly constituted attorney in this colony of James Dare Austin, and by Henry Norton, who are the other heirs, *ab intestato*, of the said James Inniss, deceased, TRANSPORT of a piece of land containing one acre and 244 roods part of Plantation Bladen Hall, *cum annexis*, situate on the sea coast east of the county of Demerary, in the colony of British Guiana, which said piece of land is marked with the letter A. on the diagram thereof by John Peter Prass, Sworn Land Surveyor, dated 29th July, 1887, and deposited in the office in Georgetown, of the Registrar's Office of British Guiana, on the 12th day of August, 1887, with all the buildings and erections thereon,—to and in favour of the said Charles James Bosch Reitz.

Registrar's Office of British Guiana, Georgetown, this 18th day of July, 1902.

M. P. OLTON,
Registrar.

Counties of Demerary and Essequebo.

26TH JULY, 1902.

[THIRD PUBLICATION.]

THE following TRANSPORTS and MORTGAGES are intended to be passed before one of the Judges of the Supreme Court of British Guiana, on any day after Saturday, the 26th day of July, 1902, which such Judge shall be pleased to appoint, viz:

1. By Frederick Charles Sarsfield Bascom and Norman James Alexander Bascom, or either of them, in their quality as the joint and several executors appointed in and by the last will and testament of Charles Lawrence Bascom, deceased, TRANSPORT of a piece of land, measuring 230 (two hundred and thirty) feet from east to west, and 237 (two hundred and thirty-seven) feet from north to south part of Plantation Craig Milne, situate on the east sea coast of Demerary, in the county of Demerary and colony of British Guiana, and lying immediately to the north of and adjoining and running parallel to the piece of land part of the said Plantation Craig Milne, measuring 237 (two hundred and thirty-seven) feet from south to north by 230 (two hundred and thirty) feet from west to east laid down and defined on a diagram by the Sworn Land Surveyor, D. Fraser, dated 1st day of July, 1868, and deposited in the Registrar's Office, of the counties of Demerary and Essequebo on the 12th day of June, 1869, and marked with the figure 2 on the said diagram,—to and in favour of the Right Reverend Compton Galton, Vicar Apostolic of the Roman Catholic Church in British Guiana.

2. By the Colony of British Guiana, TRANSPORT of lot number 16 (sixteen) south section of Government land in Canal No. 2, said lot being laid down and defined on a plan of certain portions of Government land in Canals Nos. 1 and 2 Polder, in the county of Demerary and colony of British Guiana, by Frank Fowler, Acting Crown Surveyor, dated 29th March, 1902, and deposited in the Registrar's Office, on the 6th May, 1902,—to and favour of Rupi, No. 19,285, ex *Ganges*, 1884, a male East Indian immigrant.

3. By the Colony of British Guiana, TRANSPORT of lot number 25 (twenty-five) north section of Government land, in Canal No. 2, said lot being laid down and defined on a plan of certain portions of Government land, in Canals Nos. 1 and 2 Polder, in the county of Demerary and colony of British Guiana, by Frank Fowler, Acting Crown Surveyor, dated 29th March, 1902, and deposited in the Registrar's Office, on 6th May, 1902,—to and in favour of Binda, No. 6,122, ex *Clyde*, 1874, a male East Indian immigrant.

4. By Manoel de Souza, TRANSPORT of lot number 28 (twenty-eight), section B, in the village of Nabaclis, in the parish of Saint Paul, in the county of Demerary and in the colony of British Guiana, with all the buildings and erections thereon,—to and in favour of Ludevina da Cunha, of Golden Grove, East Sea Coast, single woman.

5. By Constantine Gonsalves, of 7, Croal Street, Georgetown, in the county of Demerary, a FIRST MORTGAGE on, *firstly*, south half of lot number 137 (one hundred and thirty-seven), in South Cumingsburg district, in the city of Georgetown, in the county of Demerary, and colony of British Guiana, and on all the buildings and erections thereon, and *secondly*, two thirds of the concession or lot number 31 (thirty-one), (mentioned and referred to in the Town Books as the eastern third of lot No. 31 also known as 35, in Werk-en-Rust Ward), situate in Werk-en-Rust district, city of Georgetown, county of Demerary, and on all the buildings and erections thereon,—to and in favour of the Hand-in-Hand Mutual Guarantee Fire Insurance Company of British Guiana, Limited.

6. By the Hand-in-Hand Mutual Guarantee Fire Insurance Company of British Guiana, Limited, TRANSPORT of west half of lot number 82 (eighty-two), in Bourda district, in the city of Georgetown, in the county of Demerary, and colony of British Guiana, with the buildings and erections thereon,—to and in favour of Samuel Stephenson Percival, of 237, New South Road, Bourda, Georgetown.

7. By Samuel Stephenson Percival, of 237, New South Road, Bourda, Georgetown, in the county of Demerary, a FIRST MORTGAGE on west half of lot number 82 (eighty-two), in Bourda district, in the city of Georgetown, in the county of Demerary and colony of British Guiana, and on all the buildings and erections thereon,—to and in favour of The Hand-

Digitized by Google

in-Hand Mutual Guarantee Fire Insurance Company of British Guiana, Limited.

8. By Manoel da Soura, of 216, Lamaha Street, Georgetown, TRANSPORT of the south half of lot number 270 (two hundred and seventy), situate in North Cumingsburg district, city of Georgetown, county of Demerary, with all the buildings and erections thereon,—to and in favour of Rosa Martins, widow, of Croal Street, Georgetown.

9. By James Slater, William Walter Birch and Donald Currie, or either of them, in their quality as the joint and several executors of the last will and testament of James Thomson, deceased, TRANSPORT of, *firstly*, lot 212 (two hundred and twelve), situate in the North Cumingsburg district, in the city of Georgetown, in the county of Demerary, no buildings thereon, and, *secondly*, south half lot number 213 (two hundred and thirteen), in North Cumingsburg district, in the city of Georgetown, county of Demerar , no buildings thereon,—to and in favour of Robert Seaton Marshall.

10. By James Slater, William Walter Birch and Donald Currie, or either of them, in their quality as the joint and several executors of the last will and testament of James Thomson, deceased, TRANSPORT of lot number 32 (thirty-two), in South Cumingsburg district, in the city of Georgetown, County of Demerary, and colony of British Guiana, with all the buildings and erections thereon,—to and in favour of the Reverend James Millar, Minister of St. Thomas' Church, in the city of Georgetown aforesaid, and his successors in office.

11. By the Reverend James Millar, Minister of St. Thomas' Church, Georgetown, Demerary, a FIRST MORTGAGE on lot number 32 (thirty-two), in South Cumingsburg district, in the city of Georgetown, county of Demerary and colony of British Guiana, and on all the buildings and erections thereon,—to and in favour of James Smith.

Registrar's Office of British Guiana, Georgetown, this 11th day of July, 1902.

M. P. OLTON.
Registrar.

County of Berbice.

9TH AUGUST, 1902.

[FIRST PUBLICATION.]

THE following TRANSPORTS and MORTGAGE are intended to be passed before one of the Judges of the Supreme Court of British Guiana, on any day after Saturday, the 9th day of August, 1902, which such Judge shall be pleased to appoint, viz :—

1. By Edward Charles Hamley, John Downer and Neil Ross McKinnon, in their own right and as hereto authorised on behalf of Edmund Thornton Henery, in his own right, and as one of the heirs under the last will and testament of William Henery, deceased, and on behalf of Percival Jeffrey Thornton Henery, as the sole heir under the last will and testament of William Percival Henery, deceased, who was entitled in his own right and as another of the heirs under the said will of the said William Henery, and on behalf of the said Edmund Thornton Henery and the said Percival Jeffrey Thornton Henery in their own right, by virtue of certain trust deeds relating to the working of the said property entered into on the first day of September, 1899, and the 5th day of July, 1902, respectively, between the parties thereto, and remaining on record in the Registrar's Office of British Guiana in Georgetown, a FIRST MORTGAGE on Pln. Providence, *cum annexis*, consisting of, *firstly*, all that plantation or estate commonly called or known by the name of Providence, situated on the east bank of the River Berbice, being the second estate from town, and the next to plantation Overwinning, containing 500 acres of land, little more or less, with the second and extra depths, with the buildings, machinery, cultivation, live and dead stock and other appurtenances thereto belonging ; *secondly*, Plantation Overwinning situate on the east bank of the river Berbice, with the second and extra depths, with all the buildings, machinery, cultivation, live and dead stock and other appurtenances thereto belonging, save and except such parts or portions as have been sold and transported, and also save and except such parts or portions as have been sold but not yet transported; and, *thirdly*, the right, title and interest in the grant of occupancy dated 6th October, 1825, of twelve and a half roods of Government land situated between the Calabash Creek, the Canje River and Plantation Providence, to conduct a supply of fresh water to the said plantations Providence and Overwinning with the machinery and buildings thereon, which property is claimed by Anna Maria Henery and Emma de Beaumont Lewis, born Henery, widow, to be subject to such right (if any) as they may be respectively entitled to under the said last will and codicil thereto, of the said William Henery, deceased, deposited in the Colonial Registrar's Office for the County of Berbice, on the 19th day of September, 1836, and the said will of the said William Percival Henery, deceased, deposited in the Registrar's Office for the County of Berbice, on the 28th day of March, 1860, they the said Annie Maria Henery, and Emma de Beaumont Lewis, born Henery, widow, being consenting parties to this mortgage for the purpose only of securing to the British Guiana Bank preference for all advances made under the said trust deeds over and above any rights they may respectively have in the said property under the said will and codicil thereto of the said William Henery, deceased, and the said will of the said William Percival Henery, deceased, but without prejudice to such rights or claims (if any) as against other parties, and on plantation Glasgow, containing 500 acres of land, more or less, with the second and extra depths, situate on the east bank of the Berbice river, in the County of Berbice, and colony of British Guiana, bounded on the north by the river Berbice, on the south by the water path leading from the Calabash Creek to Plantations Everton and Friends, on the east by plantations Providence and Doe Park, and on the west by Plantation Edinburg, save and except such parts and portions of said Plantation Glasgow as have been sold and transported to other parties, and also save and except such parts and portions thereof as have been sold but not yet transported, also the draining trench running through Plantation Edinburg to the river Berbice and the iron koker at the mouth thereof and the dams running along said draining trench and measuring from the centre 5 (five) roods, more or less on each side as shown on a diagram of Plantation Edinburg made by William Downer, Sworn Land Surveyor, in November, 1844, and deposited in the Registrar's Office of Berbice, the said Plantation Glasgow and the said draining trench, dams and iron koker being also shown on a diagram by the Sworn Land Surveyor, William Chalmers, dated 29th April 1871, and deposited in the Registrar's Office, aforesaid, on the 6th of May, 1871, —to and in favour of the British Guiana Bank.

2. By the Reverend John Robert Mittelholzer, in his quality as executor nominated and appointed under the last will and testament of Mary Ann West, deceased, TRANSPORT of 7 (seven) roods of land, being part of the southern back quarter of lot number 10 (ten), first empolder of the town of New Amsterdam, bounded on the east by the property transported to George Henry Dickinson, on the west by the property of Edward Moses, on the north by the street running through the centre of said lot number 10, and on the south by the drain dividing lots numbers 10 and 11, with the buildings thereon,—to and in favour of Joseph B. Jones.

3. By Emily De Freitas, born Edwards, widow, TRANSPORT of an undivided one-twenty-fourth part or share of and in the western half of the abandoned plantation or lot of land called Warren, being part of lot number 21 (twenty-one), situate on the east sea coast of the county of Berbice, containing 250 (two hundred and fifty) acres of land, more or less, with the right of grazing cattle and other stock on the eastern half of said Plantation Warren, the right of grazing cattle and other stock on the western half of said Plantation Warren, being also reserved to the proprietors of the eastern half of said plantation,—to and in favour of Hurpal, male, No. 20, *Casual*, 1891.

4. By Emily De Freitas, born Edwards, widow, TRANSPORT of an undivided one-twenty-fourth part or share of and in the western half of the abandoned plantation or lot of land called Warren, being part of lot number 21 (twenty-one), situate on the east sea coast of the county of Berbice, containing 250 (two hundred and fifty) acres of land, more or less, with the right of grazing cattle and other stock on the eastern half of said plantation Warren, the right of grazing cattle and other stock on the western half of said plantation Warren, being also reserved to the proprietors of the eastern half of said plantation,—to and in favour of Khurgah, male, No. 377, ex *Trevelyan*, 1869.

5. By Emily De Freitas, born Edwards, widow, TRANSPORT of an undivided one-twenty-fourth part or share of and in the western half of the abandoned Plantation or lot of land called Warren, being part of [illegible] number 21 (twenty-one), situate on the east sea [illegible]st of the county of Berbice, containing 250 (two [illegible]dred and fifty) acres of land, more or less, with the [illegible]ght of grazing cattle and other stock on the easte[illegible]alf of said plantation Warren, the right of grazing cattle and other stock on the western half of said plantation Warren being also reserved to the proprietors of the eastern half of said plantation, —to and in favour of Chuttoory, male No. 5,365, ex *Dinapore*, 1874,

Digitized by Google

6. By Mohan, male, No. 36,139, ex *Foyle*, 1887, TRANSPORT of lot number 18 (eighteen), part of Plantation Lot, No. 55 (fifty-five), situate on the Corentyne Coast, in the county of Berbice, colony of British Guiana, the said lot number 18, being laid down and defined on a diagram of said Plantation, made by Henry H. Bouglè, Sworn Land Surveyor, dated 12th January, 1900, and deposited in the Registrar's Office of British, New Amsterdam, on the 14th day of April, 1900,—to and in favour of Rahimbux, male, No. 59,798 ex *Lena*, 1893.

7. By Richard Downer, bachelor, and Aaron Downer, TRANSPORT of fourteen undivided forty-eight parts or shares of and in the abandoned Plantation Tempe, or lot No. 31 (thirty-one), situate on the west coast of the county of Berbice, save and except a strip of land measuring 100 feet in width at present enclosed by wire fences running along the said property, the property of the Demerara Railway Company,—to and in favour of Charles Downer, Robert Johnson, Alphin Downer, Prince Augus, Josiah George, Israel Fraser, James Cox, Mark Downer, Christina Benjamin, born Rawlins, widow, Rosa Benjamin, born Cain, widow, William Johnson, Abraham Samuel Johnson, Abraham Adolphus Johnson and James George.

8. By Bulwantia, female, No. 57, ex *Hesperides*, 1878, TRANSPORT of the northern half of lot number 18 (eighteen), part of the front lands of Plantation Adelphi, or lot number 7, situate on the east bank of the Canje Creek, in the county of Berbice, the said lot number 18 (eighteen), being laid down and defined on a diagram of the front lands of said Plantation Adelphi, made by William Chalmers, Sworn Land Surveyor, dated 5th January, 1872, deposited in the Registrar's Office of Berbice, on the 8th January, 1872, with the buildings and erections thereon,—to and in favour of Ennor, male, B. R., No. 250, of 1879.

9. By Leander Venus Bernard, and by Sarah McDonald, spinster, David Allen McDonald, bachelor, and Simon James McDonald, bachelor, in their quality as legatees under the last will and testament of Joseph McDonald, deceased, and by Rosey Rosetta Tobias, widow, as having been married in community of property to La Rose Tobias, deceased, and as a legatee under his last will and testament, TRANSPORT of the southern half of the abandoned coffee plantation called Nieuwe Vigilantie, situate on the east bank of the river Berbice, between Plantation Welgelegen and Plantation Glastulich, the said southern half of Plantation Nieuwe Vigilantie, measuring 75 (seventy-five), roods in façade by the whole depth of said plantation, reserving however the middle walk of said plantation as a road for the accommodation of the proprietors of the two respective halves of said plantation, as laid down in a diagram of the Sworn Land Surveyor, Evan Cameron, dated 23rd March, 1849, and duly deposited in the Registrar's Office of Berbice, on the 18th day of October, 1849,—to and in favour of Jacob Elias.

10. By Seetarbocus, male, No. 140, ex *Colombo*, 1870, TRANSPORT of the western half of the northern half of lot number 7 (seven), part of Plantation Cumberland, situate on the east bank of the Canje Creek, in the county of Berbice, being a portion of a block of land lettered S, as laid down on a diagram of the Sworn Land Surveyor, William Downer, dated 18th July, 1845, and deposited in the Registrar's Office of Berbice, the said lot number 7 (seven), being laid down and defined on a diagram made by E. A. Pairaudeau, Sworn Land Surveyor, dated 18th December, 1893, and deposited in the Registrar's Office of British Guiana, New Amsterdam, on the 26th day of February, 1894, with the building thereon,—to and in favour of Mohobali, male, No. 43,093, ex *Rhine*, 1889.

11. By Evan Douglas Collins, TRANSPORT of the eastern half of lot number 35, part of plantation Alness, situate on the Corentyne Coast, in the county of Berbice, the said lot number 35 (thirty-five), being laid down and defined on a diagram of that portion of plantation Alness or lots 21 and 22, extending from the public road to the back dam or full depth of the estate, made by William Chalmers, Sworn Land Surveyor, and deposited in the Registrar's Office of Berbice on the 13th day of November, 1871, with the right of grazing cattle and other stock on the pasture lands of said plantation,—to and in favour of Edward Fraser, Wellington Lawrence George and Minkey George, spinster.

Registrar's Office of British Guiana, New Amsterdam, Berbice, this 25th day of July, 1902.

M. P. OLTON,
Registrar.

Execution Sales.

BY THE REGISTRAR.

Counties of Demerary and Essequebo.

[SECOND PUBLICATION.]

PURSUANT to writs of Execution in the matters following:—

I, the undersigned Registrar of British Guiana, or my lawful deputy, will expose for sale to the highest bidder, in presence of a Sworn Clerk or Assistant Sworn Clerk, at the Victoria Law Courts, in the City of Georgetown, on Tuesday, the 5th day of August, 1902, at 12 o'clock, noon:—

Firstly. In behalf of the Chairman of the Village Council for the Mocha Village Sanitary District *versus* the proprietor of Lot No. 68, Section A, which said immovable property forms one lot of the village of Mocha, in the Mocha Village Sanitary District:—Lot number 68, Section A, which said immovable property forms one lot of the village of Mocha, in the Mocha Village Sanitary District, in the parish of St. Matthew, in the county of Demerary and colony of British Guiana, no building thereon, appraised as the property of Joseph Joe.

Secondly. In behalf of the Chairman of the Village Council for the Mocha Village Sanitary District *versus* the proprietor of Lot No. 163, Section B, which said immovable property forms one lot of the village of Mocha, in the Mocha Village Sanitary District:—Lot number 163, Section B, which said immovable property forms one lot of the village of Mocha, in the Mocha Village Sanitary District, in the parish of St. Matthew, in the county of Demerary and colony of British Guiana, no building thereon, appraised as the property of Sarah Britton.

Thirdly. In behalf of the Chairman of the Village Council for the Mocha Village Sanitary District *versus* the proprietor of Lot No. 165, Section B, which said immovable property forms one lot of the Village of Mocha, in the Mocha Village Sanitary District:—Lot No. 165, Section B, which said immovable property forms one lot of the Village of Mocha, in the Mocha Village Sanitary District, in the parish of St. Matthew, in the county of Demerary and colony of British Guiana, no building thereon, appraised as the property of Sarah Hercules.

Fourthly. In behalf of the Chairman of the Village Council for the Mocha Village Sanitary District *versus* the proprietor of Lot No. 178, Section A, which said immovable property forms one lot of the Village of Mocha, in the Mocha Village Sanitary District:—Lot No. 178, Section A, which said immovable property forms one lot of the Village of Mocha, in the Mocha Village Sanitary District, in the parish of St. Matthew, in the county of Demerary and colony of British Guiana, no building thereon, appraised as the property of Dickson.

Fifthly. In behalf of the Chairman of the Village Council for the Mocha Village Sanitary District *versus* the proprietor of Lot No. 197, Section B, which said immovable property forms one lot of the village of Mocha, in the Mocha Village Sanitary District:—Lot No. 197, Section B, which said immovable property forms one lot of the village of Mocha, in the Mocha Village Sanitary District, in the parish of St. Matthew, in the county of Demerary and colony of British Guiana, no building thereon, appraised as the property of Joshua Furry.

Sixthly. In behalf of the Chairman of the Village Council for the Mocha Village Sanitary District *versus* the proprietor of Lot No. 180, Section A, which said immovable property forms one lot of the village of Mocha, in the Mocha Village Sanitary District:—Lot No. 180, Section A, which said immovable property forms one lot of the village of Mocha, in the Mocha Village Sanitary District, in the parish of St. Matthew, in the county of Demerary and colony of British Guiana, no building thereon, appraised as the property of Phillip Sampson and L. Boodie.

Seventhly. In behalf of the Chairman of the Village Council for the Mocha Village Sanitary District *versus* the proprietor of Lot 184, Section A, which said immovable property forms one lot of the village of Mocha, in the Mocha Village Sanitary District:—Lot No. 184, Section A, which said immovable property forms one lot of the village of Mocha, in the Mocha Village Sanitary District, in the parish of St. Matthew, in the county of Demerary and colony of British Guiana, no building thereon, appraised as the property of Phillip Sampson and L. Boodie.

Eighthly. In behalf of the Chairman of the Village Council for the Beterverwagting Village Sanitary District, *versus* the proprietor of E½ of lot No. 37, Section B, E½ of lot No. 121, Section D, E½ of lot No. 33, Section E, which said immovable property forms half of a share of the village of Beterverwagting in the Beterverwagting Village Sanitary District:—East

Digitized by Google

half of lot number 37, Section B, east half of lot number 121, Section D, east half of lot number 33, Section E, which said immovable property forms half of a share of the village of Beterverwagting in the Beterverwagting Village Sanitary District, in the parish of St. Paul, in the county of Demerary, and colony of British Guiana, with the buildings thereon, appraised as the property of Lucius Joseph.

Ninthly. In behalf of the Chairman of the Village Council for the Beterverwagting Village Sanitary District, *versus* the proprietor of E½ of lot No. 50, Section B, E½ of lot No. 96, Section B, E½ of lot No. 57, Section E, which said immovable property forms half of a share of the village of Beterverwagting in the Beterverwagting Village Sanitary District: East half of lot number 50, Section B, east half of lot number 96, Section B, east half of lot number 57, Section E, which said immovable property forms half of a share of the village of Beterverwagting in the Beterverwagting Village Sanitary District, in the parish of St. Paul, in the county of Demerary, and colony of British Guiana, with a building thereon, appraised as the property of G. Chance or Jos. Sutton.

Tenthly. In behalf of the Chairman of the Village Council for the Beterverwagting Village Sanitary District, *versus* the proprietor of lot No. 76, Section B, lot No. 109, Section D, lot No. 65, Section E, which said immovable property forms one share of the village of Beterverwagting in the Beterverwagting Village Sanitary District:—Lot number 76, Section B, lot number 109, Section D, lot number 65, Section E, which said immovable property forms one share of the village of Beterverwagting in the Beterverwagting Village Sanitary District, in the parish of St Paul in the county of Demerary, and colony of British Guiana, no building thereon, appraised as the property of Aaron Meredith.

Eleventhly. In behalf of the Chairman of the Village Council for the Queenstown Village Sanitary District, *versus* the proprietor of lot No. 65, Section B, which said immovable property forms one lot of the village of Queenstown in the Queenstown Village Sanitary District:—Lot number 65, Section B, which said immovable property forms one lot of the village of Queenstown in the Queenstown Village Sanitary District, in the parish of St. John, in the county of Essequebo, and colony of British Guiana, no building thereon, appraised as the property of E. Perry.

All persons having any right, title, interest or claim in and to any of the above properties, and who may have just grounds to oppose the sale thereof, are hereby required to do so in due form at the Registrar's Office in Georgetown, within fourteen days after the first advertisement, setting forth his, her, or their reasons of opposition in writing duly signed by a Barrister-at-Law or Solicitor, and thereafter to proceed according to law. Those inclined to purchase will attend at the time and place beforementioned provided with the securities required by law, whose names must be tendered for approval before the day of sale.

Terms of Sale:—$100 and under, Cash; above that sum, one month's credit, with interest, from the day of sale.

Registrar's Office of British Guiana, Georgetown, this 18th day of July, 1902.

M. P. OLTON,
Registrar.

Counties of Demerary and Essequebo.

[THIRD PUBLICATION.]

PURSUANT to writ of Execution in the matter following:—

The opposition entered on the 31st day of May, 1902, to the sale in the following matter having been withdrawn by the opposer, on the 14th day of June, 1902:—

I, the undersigned, Registrar of British Guiana, or my lawful deputy, will expose for sale to the highest bidder, in presence of a Sworn Clerk or Assistant Sworn Clerk, at the Victoria Law Courts, in the City of Georgetown, on Monday, the 28th day of July, 1902, at 12 o'clock, noon:—

In behalf of Joseph Mason Ho-a Hing, plaintiff *versus* Alfred DeAndrade, defendant:—The right of the within named defendant to occupy as claims under the Mining Regulations, the following tracts of Crown Lands, viz:—1,500 x 800 feet of Crown Land, Diamond Putareng, Massaruni, distance of claim to river or creek landing about 6 miles nearest claim holder, The British Guiana Diamond Syndicate, held under claim Licence No. 3,145: 1,500 x 800 feet of Crown Land, Diamond Putareng, Massaruni, distance of claim to river or creek landing 4 miles, nearest claim holder, E. G. Swain, held under claim Licence No. 3,146.

Terms of Sale:—Cash on the knock of the hammer.

Registrar's Office of British Guiana, Georgetown, this 11th day of July, 1902.

M. P. OLTON,
Registrar.

[THIRD PUBLICATION.]

PURSUANT to writ of Execution in the matter following:—

I, the undersigned Registrar of British Guiana, or my lawful deputy, will expose for sale to the highest bidder, in presence of a Sworn Clerk or Assistant Sworn Clerk, at the Victoria Law Courts, in the city of Georgetown, on Monday, the 28th day of July, 1902, at 12 o'clock, noon:—

In the matter of Thomas Small, residing at Anna Catharina, West Coast, Demerary, in the colony of British Guiana, plaintiff, and Tamu W. Bacchus, single woman, residing at Kitty on the East Coast, of the county and colony aforesaid, defendant.

In behalf of the abovenamed defendant, *versus* the abovenamed Thomas Small, plaintiff:—The right title and interest of the said Thomas Small, in and to claim licences Nos. 5,096, 5,097, 5,098, 5,099, 5,100, 5,101, 5,102, 5,103, 5,104, 5,105, 5,106 and 5,107, each for 1,500 x 500, feet of Crown Lands, situate at Devil's Hole, Cuyuni, in the county of Essequebo and colony of British Guiana.

All persons having any right, title, interest or claim in and to any of the above property and who may have just grounds to oppose the Sale thereof, are hereby required to do so in due form at the Registrar's Office in Georgetown, within fourteen days after the first Advertisement, setting forth his, her, or their reasons of opposition in writing, duly signed by a Barrister-at-Law, or Solicitor, and thereafter to proceed according to Law.

Terms of Sale:—Cash on the knock of the hammer.

Registrar's Office of British Guiana, Georgetown, this 11th day of July, 1902.

M. P. OLTON,
Registrar.

[THIRD PUBLICATION.]

PURSUANT to an Order granted by His Honour Alfred Van Waterschoodt Lucie Smith, Puisne Judge of British Guiana, bearing date 18th June, 1902, on the petition of Rambahore of the county of Essequebo of the colony aforesaid.

I, the undersigned Registrar of British Guiana, or my lawful deputy, will expose for sale to the highest bidder, in presence of a Sworn Clerk, or Assistant Sworn Clerk, at the Victoria Law Courts, in the City of Georgetown, on Monday, the 28th day of July, 1902, at 12 o'clock, noon:—

In behalf of the abovenamed petitioner *versus* William George:—The defendant's right, title and interest in and to that portion of immoveable property in Maria's Lodge, in the county of Essequebo, known as lot No. 84.

PURSUANT to an Order granted by His Honour Robert Abraham Swan, acting Puisne Judge of British Guiana, bearing date 9th July, 1902, on the petition of Mackdoom, an inhabitant of the county of Demerara.

I, the undersigned Registrar of British Guiana, or my lawful deputy, will expose for sale to the highest bidder, in presence of a Sworn Clerk or Assistant Sworn Clerk, at the Victoria Law Courts, in the city of Georgetown, on Monday, the 25th day of July, 1902, at 12 o'clock, noon:—

In behalf of the abovenamed petitioner *versus* William Small and E. White:—South half of lot number 7 (seven), part of that part of Plantation Peter's Hall, *cum annexis* situate on the east bank of the river Demerara, in the county of Demerara and colony of British Guiana, known as Bagot's Town Village, the property of E. White, with the buildings and erections thereon as per inventory.

All persons having any right, title, interest or claim in and to any of the above properties, and who may have just grounds to oppose the sale thereof, are hereby required to do so in due form at the Registrar's Office in Georgetown, within fourteen days after the first advertisement, setting forth his, her, or their reasons of opposition, in writing, duly signed by a Barrister-at-Law, or Solicitor, and thereafter to proceed according to Law. Those inclined to purchase will attend at the time and place beforementioned, provided with the securities required by Law, whose names must be tendered for approval before the day of sale.

Payment must be made as follows:—One Hundred Dollars and under, cash; exceeding $100—the purchaser or purchasers shall, unless they pay the purchase money at the time of the sale, forthwith deposit with the Marshal 25 per cent. of the purchase money, and shall, if the purchase money does not exceed the sum of $500, pay the balance by three equal instalments, from the day of sale, with interest at the rate of six per cent. per annum, at the expiration of one, two and three months, respectively, and if the purchase money exceeds the sum of $500 he shall pay such balance with such interest by three equal instalments at the expiration of two, four and six months, respectively.

Digitized by Google

In the event of the purchaser making default in payment of any of the instalments the amount of the deposit shall be forfeited; and the property may, after being re-advertised, be put up for sale at auction and sold.

Registrar's Office of British Guiana, Georgetown, this 11th day of July, 1902.

M. P. OLTON,
Registrar.

[THIRD PUBLICATION.]

PURSUANT to writ of Execution in the matter following:—

I, the undersigned Registrar of British Guiana, or my lawful deputy, will expose for sale to the highest bidder, in presence of a Sworn Clerk or Assistant Sworn Clerk, at the Victoria Law Courts, in the city of Georgetown, on Monday, the 28th day of July, 1902, at 12 o'clock, noon:—

In behalf of the Chairman of the Village Council for the Good Intent and Sisters Village Sanitary District *versus* the proprietor of S½ of Lot No. 59, Section A, S½ of Lot No. 5, Section B, S½ of Lot No. 51, Section C, which said immovable property forms half of a share of the Village of Good Intent in the Good Intent and Sisters Village Sanitary District:—South half of Lot No. 59, Section A, South half of Lot No. 5, Section B, South half of Lot No. 51, Section C, which said immovable property forms half of a share of the Village of Good Intent in the Good Intent and Sisters Village Sanitary District, in the Parish of St. Mark, in the county of Demerary and colony of British Guiana, with the buildings thereon, appraised as the property of Jones Fredericks.

All persons having any right, title, interest or claim in and to the above property and who may have just grounds to oppose the sale thereof, are hereby required to do so in due form at the Registrar's Office in Georgetown, within fourteen days after the first advertisement, setting forth his, her, or their reasons of opposition in writing, duly signed by a Barrister-at-Law, or Solicitor, and thereafter to proceed according to Law. Those inclined to purchase will attend at the time and place beforementioned, provided with the securities required by law, whose names must be tendered for approval before the day of sale.

Terms of Sale:—$100 and under, Cash, above that sum, one month's credit, with interest from the day of sale.

Registrar's Office of British Guiana, Georgetown, this 11th day of July, 1902.

M. P. OLTON,
Registrar.

County of Berbice.

[FIRST PUBLICATION.]

PURSUANT to an order granted by His Honour Alfred Van Waterschoodt Lucie Smith, Puisne Judge of British Guiana, bearing date 18th April, 1902, on the petition of Eleazer Licorish, an inhabitant of the County of Berbice:

I, the undersigned Registrar of British Guiana, or my lawful deputy, will expose for sale to the highest bidder, in presence of a Sworn Clerk or Assistant Sworn Clerk, at the Court House, in New Amsterdam, Berbice, on Thursday, the 14th day of August, 1902, at 12 o'clock, noon:—

In behalf of the abovenamed petitioner *versus* Mary Douglas, widow, in her own right and as the mother and natural guardian of her minor children, James Douglas, Mary Douglas, Anna Douglas, Christian Douglas, and Etheline Douglas, as the heirs *ab intestato* of James Douglas, deceased, part of the southern back quarter of lot number 7 (seven), situate in that part of the town of New Amsterdam, called Smyth's Town, bounded on the east by part of the said lot, the property of N. Skeete, on the west by part of the said lot, the property of James A. Laurence, on the north by the drain along the street running through the centre of the said lot, and on the south by the drain dividing lots numbers 7 (seven), and 8 (eight), with the buildings and erections thereon, the said being the property of the within-named defendants.

All persons having any right, title, interest or claim to the above property, and who may have just grounds to oppose the sale thereof, are hereby required to do so in due form at the Registrar's Office in New Amsterdam, Berbice, within fourteen days after the first Saturday's advertisement, setting forth his, her, or their reasons of opposition in writing duly signed by a Barrister-at-Law, or Solicitor, and thereafter to proceed according to law. Those inclined to purchase will attend at the time and place beforementioned, provided with the securities required by law, whose names must be tendered for approval before the day of sale.

Payment must be made as follows:—One Hundred Dollars and under, cash; exceeding $100—the purchaser or purchasers shall, unless they pay the purchase money at the time of the sale, forthwith deposit with the Marshal 25 per cent. of the purchase money, and shall, if the purchase money does not exceed the sum of $500, pay the balance by three equal instalments, from the day of sale, with interest at the rate of six per cent. per annum, at the expiration of one, two and three months, respectively, and if the purchase money exceeds the sum of $500 he shall pay such balance with such interest by three equal instalments at the expiration of two, four and six months, respectively.

In the event of the purchaser making default in payment of any of the instalments the amount of the deposit shall be forfeited; and the property may, after being re-advertised, be put up for sale at auction and sold.

Registrar's Office, New Amsterdam, Berbice, this 25th day of July, 1902.

M. P. OLTON,
Registrar.

County of Berbice.

[THIRD PUBLICATION.]

PURSUANT to writ of execution in the matter following:—

I, the undersigned Registrar of British Guiana, or my lawful deputy, will expose for sale to the highest bidder, in presence of a Sworn Clerk, or Assistant Sworn Clerk, at the Court House in New Amsterdam, Berbice, on Thursday, the 31st day of July, 1902, at 12 o'clock, noon:—

In behalf of John Gonsalves daCasto, of Ulverston Village, on the Corentyne Coast of the county of Berbice, plaintiff *versus* William Thom Dalgetty, residing at Maida, East Coast of the county of Berbice, defendant:—"Plantation Bush Lot or lots numbers 27 (twenty-seven) and 28 (twenty-eight), Corentyne Coast," save and except the buildings thereon.

All persons having any right, title, interest or claim to the above property, and who may have just grounds to oppose the Sale thereof, are hereby required to do so in due form at the Registrar's Office in New Amsterdam, Berbice, within fourteen days after the first Saturday's Advertisement, setting forth his, her or their reasons of opposition in writing duly signed by a Barrister-at-Law, or Solicitor, and thereafter to proceed according to La . Those inclined to purchase will attend at the time . d place beforementioned, provided with the Securities required by Law, whose names must be tendered for approval before the day of Sale.

Payment must be made as follows:—One Hundred Dollars and under, Cash; exceeding $100—the purchaser or purchasers shall, unless they pay the purchase money at the time of the sale, forthwith deposit with the Marshal, 25 per cent. of the purchase money, and shall, if the purchase money does not exceed the sum of $500, pay the balance by three equal instalments, from the day of sale, with interest at the rate of six per cent. per annum, at the expiration of one, two and three months, respectively, and if the purchase money exceeds the sum of $500, he shall pay such balance with such interest by three equal instalments at the expiration of two, four and six months, respectively.

In the event of the purchaser making default in payment of any of the instalments, the amount of the deposit shall be forfeited, and the property may, after being re-advertised, be put up for sale at auction and sold.

Registrar's Office, New Amsterdam, Berbice, this 11th day of July, 1902.

M. P. OLTON,
Registrar.

[THIRD PUBLICATION.]

PURSUANT to writ of execution in the matter following:—

I, the undersigned Registrar of British Guiana, or my lawful deputy, will expose for sale to the highest bidder, in presence of a Sworn Clerk or Assistant Sworn Clerk, at the Court House, in New Amsterdam, Berbice, on Thursday, the 31st day of July, 1902, at 12 o'clock, noon:—

In behalf of John Chee-a-Wai, residing at lot 18, Main Street, New Amsterdam, in the county of Berbice and colony of British Guiana, plaintiff *versus* John Chung, residing at Plantation Albion, Corentyne, in the county of Berbice, aforesaid, defendant:—Lot 4 (four), part of Plantation Voorburg or lot number 1 (one), now called Sheet Anchor, situate on the East Bank of the Canje Creek, in the county of Berbice and colony of British Guiana, and the said lot number 4 (four), being laid down and defined on a diagram of part of the said Plantation Voorburg, or lot number 1 (one), now called Sheet Anchor, made by John Peter

Digitized by Google

Prass, Sworn Land Surveyor, dated 15th August, 1879, and deposited in the Registrar's Office of British Guiana, New Amsterdam, on the 25th day of August, 1884, with the right of grazing cattle and other stock over the pasturage ground as laid down and defined in the said diagram, with the buildings and erections thereon as per inventory.

All persons having any right, title, interest or claim to the above property, and who may have just grounds to oppose the Sale thereof, are hereby required to do so in due form at the Registrar's Office in New Amsterdam, Berbice, within fourteen days after the first Saturday's advertisement, setting forth his, her or their reasons of opposition, in writing, duly signed by a Barrister-at-Law, or Solicitor, and thereafter to proceed according to Law. Those inclined to purchase will attend at the time and place beforementioned, provided with the securities required by Law, whose names must be tendered for approval before the day of sale.

Payment must be made as follows:—One Hundred Dollars and under cash; exceeding $100—the purchaser or purchasers shall, unless they pay the purchase money at the time of the sale, forthwith deposit with the Marshal 25 per cent. of the purchase money, and shall, if the purchase money does not exceed the sum of $500, pay the balance by three equal instalments, from the day of sale, with interest at the rate of six per cent. per annum, at the expiration of one, two, and three months, respectively, and if the purchase money exceeds the sum of $500, he shall pay such balance with such interest by three equal instalments at the expiration of two, four and six months, respectively.

In the event of the purchaser making default in payment of any of the instalments, the amount of the deposit shall be forfeited, and the property may after being re-advertised be put up for sale at auction and sold.

Registrar's Office of New Amsterdam, Berbice, this 11th day of July, 1902.

M. P. OLTON,
Registrar.

Administrator General.

SALES.

I, THE undersigned Administrator General of British Guiana, or my lawful deputy, will expose for sale at the Administrator General's Sales Room, Victoria Law Courts, in the City of Georgetown, at the hour of One o'clock, p.m., on

MONDAY, 28th JULY, 1902.

As representing the Estate of:—
MANOEL GONSALVES, Insolvent.

Firstly. An undivided half of Lots Nos. 128 (one hundred and twenty-eight) and 129 (one hundred and twenty-nine) on the western half of Plantation Triumph, situate on the east sea coast of the county of Demerary, in the Colony of British Guiana, said lots being laid down and defined on a plan of a portion of the said plantation by Edward Chalmers, Sworn Land Surveyor, dated 1st September, 1875, and deposited in the Registrar's Office of British Guiana, on the 23rd February, 1876.

Secondly. The east halves of lots 38 and 39, on the western half of plantation Triumph, situate on the east sea coast of the county of Demerary, in the colony of British Guiana, with the buildings and erections thereon, said lots being laid down and defined on a diagram of a portion of the said plantation Triumph by Edward Chalmers, Sworn Land Surveyor, dated 1st September, 1875.

Terms of Sale: $100 and under, Cash; above that sum, at a credit of 3 and 6 months, payable in two equal instalments, with interest on each instalment from day of sale, at the rate of 6 per cent. per annum.

Those inclined to purchase will attend at the time and place beforement oned, provided with the securities required by Law.

All persons laying claim to any of the above property may apply to the Court in the prescribed manner.

W. F. BRIDGES,
Administrator General.
Assignee.

I, THE undersigned Administrator General of British Guiana, or my lawful Deputy, will expose for sale at the Administrator General's Sales Room, Public Buildings, in the Town of New Amsterdam, at the hour of One o'clock, p.m., on

TUESDAY, 29th JULY, 1902.

As representing the Estate of:—
SAMUEL ELCOCK, Insolvent.

Firstly. Part of the northern back quarter of lot No. 15, situate in that part of the Town of New Amsterdam called Smyth's Town, bounded on the east by part of said lot, the property of estate D. Taylor; on the west by part of said lot, the property of Collin Lewis; on the north by the drain dividing lots numbers 14 and 15; and on the south by the drain along the street running through the centre of said lot number 15, with the buildings and erections thereon.

Secondly. Part of the northern front quarter of lot No. 17, situate in that part of the Town of New Amsterdam called Smyth's Town, bounded on the east by part of said lot, the property of R. R. Bynoe; on the west by part of said lot, the property of C. C. O. Andrews; on the north by the drain dividing lots numbers 16 and 17; and on the south by the drain along the street running through the centre of said lot No. 17, with the buildings thereon.

Terms of Sale: $100 and under, Cash; above that sum, at a credit of 3 and 6 months, payable in 2 equal instalments, with interest on each Instalment from day of sale, at the rate of 6 per cent. per annum.

Those inclined to purchase will attend at the time and place before mentioned, provided with the securities required by Law.

All persons laying claim to any of the above property may apply to the Court in the prescribed manner.

W. F. BRIDGES,
Administrator General.
Assignee.

I, the undersigned Administrator General of British Guiana, or my lawful Deputy, will expose for sale at the Administrator General's Sales Room, Public Buildings, in the Town of New Amsterdam, at the hour of One o'clock, p.m., on

TUESDAY, 29th JULY, 1902.

As representing the Estate of:—
JOHN ALBERT TEIXEIRA, Insolvent.

Part of the southern back quarter of lot No. 13, situate in that part of New Amsterdam, called Smyth's Town, bounded on the east by part of said lot, the property of John Ferrell, on the west by part of said lot, the property of estate of Mrs. Fredericks, on the north by the drain along the street running through the centre of said lot No. 13, and on the south by the drain dividing lots Nos. 13 and 14, with the buildings thereon.

Terms of Sale: $100 and under, Cash; above that sum, at a credit of 3 and 6 months, payable in 2 equal instalments, with interest on each instalment from day of sale, at the rate of 6 per cent. per annum.

All persons laying claim to any of the above property belonging to an insolvent estate may apply to the Court in the prescribed manner.

W. F. BRIDGES,
Administrator General.
Assignee.

TENDERS.

BRITISH GUIANA.

ADMINISTRATOR GENERAL'S OFFICE,
Georgetown, Demerara.
21st July, 1902.

TENDERS will be received at this Office until noon of Monday, the 28th instant, for the purchase of the Stock-in-Trade of the Drug Shop, lately carried on by Chester Douglas Bond, deceased, at Ann's Grove, East Coast, Demerary.

If the said stock-in-trade be not sold by Tender then I, or my lawful deputy, will expose the same for sale at the premises, Ann's Grove Village, East Coast, Demerary, on Wednesday, 30th July, 1902, at the hour of 12 o'clock, noon.

Persons tendering are requested to insert the above description of the property in their tenders, and to name a fixed sum as their maximum offer.

Acceptance of the highest or any tender not guaranteed.

Terms of Sale: Movables, $100 and under, Cash; above that sum, at a credit of 3 months on an approved Promissory Note, bearing interest at the rate of 6 per cent. per annum, signed by the Purchaser and two Securities jointly and severally to the satisfaction of the Administrator General.

Those inclined to purchase will attend at the time and place beforementioned, provided with the securities required by law.

All persons laying claim to any of the above property may apply to the Court in the prescribed manner.

Forms of Tender may be obtained on application this Office.

W. F. BRIDGES,
Administrator General.

Digitized by Google

BRITISH GUIANA.

ADMINISTRATOR GENERAL'S OFFICE,
Georgetown, Demerara,
18th July, 1902.

TENDERS will be received at this Office until noon of Tuesday, the 5th August, 1902, for the purchase of the book debts due to the Estate of Martha Ord, Insolvent.

Acceptance of the highest or any tender not guaranteed.

Terms of Sale: Cash.

Forms of Tender may be obtained on application at this Office.

W. F. BRIDGES,
Administrator General,
Assignee.

BRITISH GUIANA.

ADMINISTRATOR GENERAL'S OFFICE,
Georgetown, Demerara, 11th July, 1902.

SEPARATE Tenders will be received at my Office, New Amsterdam, until noon of Monday, the 11th August, 1902, for the purchase of:—

Firstly, the stock-in-trade, fixtures and fittings of the Dry Goods business lately carried on by John Albert Teixeira, Insolvent, at lot 10, Strand, New Amsterdam, Berbice If not sold by tender the above will be put up as a whole, on the premises, or in lots on Tuesday, 12th August, 1902, at 1 o'clock, p.m.

Secondly, the Book Debts belonging to the estate of John Albert Teixeira, Insolvent.

Persons tendering are requested to insert the above description of the property in their tenders, and to name a fixed sum as their maximum offer.

Acceptance of the highest or any tender not guaranteed.

Terms of Sale:—Movables, $100 and under, Cash: above that sum, at a credit of 3 months, on an approved Promissory Note, bearing interest at the rate of 6 per cent. per annum, signed by the purchaser and two securities jointly and severally to the satisfaction of the Administrator General.

All persons laying claim to any of the above property may apply to the Court in the prescribed manner.

Forms of Tender may be obtained on application at this Office.

W. F. BRIDGES,
Administrator General,
Assignee.

NOTICES.

ADMINISTRATOR GENERAL'S OFFICE,
Georgetown, 4th July, 1902.

THE Undersigned hereby gives notice, that agreeably to the 71st Section of Ordinance No. 8, of the year 1887, he has prepared a List of the Creditors of the undermentioned Estates, whose Claims he has admitted or rejected in part or in whole, and containing also all and sundry other particulars required by the aforesaid Section of the said Ordinance, which Statement will remain open at this Office for the period of one month from this date, for the inspection of all parties interested, in terms of said Ordinance.

W. F. BRIDGES,
Administrator General.

Estate EDWIN H. F. HOOTON, who died in New Amsterdam, Berbice, on 29th July, 1901.

Estate ARTHUR MOORE ABBOTT, who died in Georgetown, on 12th May, 1902.

BRITISH GUIANA.—IN THE SUPREME COURT.

In Insolvency No 2 of 1902.

Re JOHN ALBERT TEIXEIRA, of Shoe Lane, New Amsterdam, Berbice, carrying on business as a merchant, lot 10, Strand, New Amsterdam, Berbice.

NOTICE is hereby given that the abovenamed Debtor, the said John Albert Teixeira, was, on the 12th day of June, 1902, adjudged an insolvent by the Court.

Dated 4th July, 1902.

W. F. BRIDGES,
Administrator General.
Official Receiver.

NOTICE is hereby given that I have this day taken possession of the Estate and Effects in this Colony of Chester Douglas Bond, who died at Victoria Village, East Coast, Demerary, on 15th July, 1902, *intestate*.

Dated, 17th July, 1902.

W. F. BRIDGES,
Administrator General.

BRITISH GUIANA—IN THE SUPREME COURT.

In Insolvency.

Re CHARLES OSMOND ANDREWS, Insolvent.

NOTICE is hereby given that a Second and Final Dividend of 7½ cents in the dollar has been declared in this matter, and that the same may be received at my Offices in Georgetown and New Amsterdam, on Monday, the 21st day of July, 1902, or on any subsequent day between the hours of Ten and Four.

Upon applying for payment, a Creditor must produce any Bills of Exchange or other securities held by him, if not already filed, and if a Creditor does not attend personally he must fill up and sign the prescribed form of receipt and authority, when a cheque payable to him will be delivered to the bearer.

Dated, the 18th day of July, 1902.

W. F. BRIDGES,
Administrator General
Assignee

BRITISH GUIANA—IN THE SUPREME COURT

In Insolvency, No. 5 of 1902.

Re JOSE DOMINGOS CORREIA, Debtor.

NOTICE is hereby given that on the petition of Antonio de Freitas, the Official Receiver, was, by an order of the Supreme Court, constituted Interim Receiver of the property of Jose Domingos Correia.

Dated, 18th July, 1902.

W. F. BRIDGES,
Administrator General,
Official Receiver

BRITISH GUIANA.—IN THE SUPREME COURT.

In Insolvency.

Re JOSE NUNES CORREIA, Insolvent.

NOTICE is hereby given that a Second dividend of 20 cents in the dollar has been declared in this matter and that the same may be received at my Office in Georgetown on Monday, the 28th day of July, 1902, or on any subsequent day between the hours of Ten and Four.

Upon applying for payment a Creditor must produce any Bills of Exchange or other Securities held by him if not already filed, and if a Creditor does not attend personally he must fill up and sign the prescribed form of receipt and authority, when a cheque payable to him will be delivered to the bearer.

Dated the 25th day of July, 1902.

W. F. BRIDGES,
Administrator General,
Assignee.

BRITISH GUIANA—IN THE SUPREME COURT.

In Insolvency.

Re JOAO FIGUEIRA, Insolvent.

NOTICE is hereby given that a Second and Final Dividend of 10½ cents in the dollar has been declared in this matter and that the same may be received at my Office, in Georgetown, on Thursday, the 24th day of July, 1902, or on any subsequent day between the hours of Ten and Four.

Upon applying for payment a creditor must produce any Bills of Exchange or other Securities held by him, if not already filed, and if a creditor does not attend personally he must fill up and sign the prescribed form of receipt and authority, when a cheque payable to him will be delivered to the bearer.

Dated the 23rd day of July, 1902.

W. F. BRIDGES,
Administrator General,
Assignee.

BRITISH GUIANA—IN THE SUPREME COURT.

In Insolvency.

Re VEERAPEN GOUNDER, Insolvent.

A DIVIDEND is intended to be declared in the above matter.

Creditors who have not proved their debts by the 15th day of August, 1902, will be excluded from this dividend.

Dated 24th July, 1902.

W. F. BRIDGES,
Administrator General,
Assignee.

Digitized by Google

BRITISH GUIANA.—IN THE SUPREME COURT.

In Insolvency.

Re RICHARD WASHINGTON EDWARDS, Insolvent.

NOTICE is hereby given that a Second and final dividend of 2¼ cents in the dollar has been declared in this matter and that the same may be received at my Office in Georgetown, on Monday, the 28th day of July, 1902, or on any subsequent day between the hours of Ten and Four.

Upon applying for payment a Creditor must produce any Bills of Exchange or other Securities held by him if not already filed, and if a Creditor does not attend personally he must fill up and sign the prescribed form of receipt and authority, when a cheque payable to him will be delivered to the bearer.

Dated the 24th day of July, 1902.

W. F. BRIDGES,
Administrator General,
Assignee.

BRITISH GUIANA.—IN THE SUPREME COURT.

In Insolvency.

Re JOAO GOMES HENRIQUES, Insolvent.

NOTICE is hereby given that a Third and final dividend of ⅞ of a cent in the dollar has been declared in this matter and that the same may be received at my Office in Georgetown on Monday, the 28th day of July, 1902, or on any subsequent day between the hours of Ten and Four.

Upon applying for payment a Creditor must produce any Bills of Exchange or other Securities held by him if not already filed, and if a Creditor does not attend personally he must fill up and sign the prescribed form of receipt and authority, when a cheque payable to him will be delivered to the bearer.

Dated the 24th day of July, 1902.

W. F. BRIDGES,
Administrator General,
Assignee.

CLAIMS AGAINST ESTATES.

ADMINISTRATOR GENERAL'S OFFICE.
Georgetown, 17th July, 1902.

I, THE undersigned Administrator General of British Guiana, do hereby call up and require the Creditors and Claimants of the undermentioned Estate to file their claims according to law, at my office in the Victoria Law Courts, in the City of Georgetown, within the period of one month from Saturday, the 19th day of July, 1902, on pain as the Law directs.

W. F. BRIDGES,
Administrator General.

Estate of CHESTER DOUGLAS BOND, deceased.

Licensing.

SOUTH ESSEQUEBO JUDICIAL DISTRICT.

NOTICE is hereby given that a Special Licensing Meeting will be held at the Vergenoegen Court room on Friday, the 8th day of August, 1902, at 12, noon, for the purpose of considering an application from Jose Coelho Menezies and Anna Fernandes, for the transfer of the Retail Spirit Shop Licence, now held by them for premises situate at Tuschen de Vrienden, in the abovementioned Judicial District, to and in favour of the aforesaid Jose Coelho Menezies.

Justices resident in the district are requested to attend at the time and place appointed.

LIONEL E. HAWTAYNE,
Stipendiary Magistrate.

21st July, 1902.

Educational Notices.

LADY SENDALL'S NEEDLEWORK COMPETITION.

NOTICE is hereby given that the Lady Sendall's Needlework Competition for Medals and Certificates will be held on Friday, 5th December, 1902.

The requirements will be as follows:—

Section A. (For girls under 9 years of age) Hemming, Sewing, Felling. [Time 2 hours.]

Section B. (For girls under 12 years) Fine hemming and Sewing, Stitching, Herring-boning, Patching, Sewing on string. [Time 3 hours.]

Section C. (For girls under 14 years) Fine patching, Herring-boning, Gathering, Stroking, Fitting in Band, Button Hole and Sewing on Button, Darning stocking web Gusset, and marking any given letter on Canvas. [Time 4 hours.]

Section D. (For girls under 16 years) Fine Gathering, Stroking and fixing in band, Whipping and Hemming frill and sewing on, Fine Darning on calico or holland, Fine Button Hole, Marking on calico or holland (½ to 1 sq. inch), Fine Button Hole (suitable for linen shirt), 1 Tack, cutting out and fixing any small garment (such as doll's pinafore, etc.), Feather stitch (optional.)

N.B.—Darning, ½ to 1 square inch, Hemming, Sewing, etc., 3 inches.

Schools intending to compete are requested to notify such intention as early as practicable.

Subject to revision the competition will be held at the same centres as last year and such other centres as may be requested.

Application for cards of admission must be made not later than Friday, 31st October, it should name the centre at which the candidates propose to sit.

Every girl will be required to provide needles, a thimble, and, where necessary, a pair of scissors.

WM. BLAIR,
Inspector of Schools.

Education Department,
July 8, 1902

CAMBRIDGE LOCAL EXAMINATIONS.

DECEMBER, 1902.

ENTRIES should be made not later than August 9th, and candidates for the Mitchell Scholarships should send in their forms of Nomination by that date.

Forms of entry may be obtained at Queen's College.

J. A. POTBURY,
Local Secretary.

Georgetown,
17th July, 1902.

AN Examination of Candidates for appointment as Pupil Teachers will be held in St. Andrew's School, Georgetown, on Saturday, 30th August, 1902, commencing at 10 o'clock.

Candidates from any school may attend provided they did not fail at the examination held in July.

WM. BLAIR,
Inspector of Schools.

Education Department,
Georgetown, 16th July, 1902.

Digitized by Google

LIST showing the number and description of all Strays impounded at the following Pounds in the Colony for the week ending Saturday, 19th July, 1902, in accordance with section 14, Ordinance 1 of 1866.

Name of Pound.	When brought to the Pound.		Name of Party Bringing.	Name of Party Sending.	Place from whence Stray was sent.	Description of Animal.	Brand, Marks, Colour, &c., &c.	Remarks.
	Date.	Hour.						
DEMERARA—								
Sparendaam	14.7.1902	4 p.m.	A. Barnwell	L. King	Pln. Success	Ewe Goat	No brand or mark. Cream & brown.	
do.	14.7.1902	4 p.m.	A. Barnwell	L. King	Pln. Success	Ewe Goat	No brand or mark. Light brown.	
do.	15.7.1902	4.50 p.m.	John	J. Junor	Pln. Vryheid's Lust	Ewe Goat	Both ears cut. Brown.	
Mahaicony	16.7.1902	8 a.m.	Noby	J. E. M. Rodney	Dem. Railway land	She Ass	18 D, right hip.	
do.	18.7.1902	5.35 p.m.	Daniel Abrahams	J. E. M. Rodney	Dem. Railway land	He Ass	WV, right hip.	
do.	18.7.1902	5.35 p.m.	Daniel Abrahams	J. E. M. Rodney	Dem. Railway land	He Ass	WV, right shoulder.	
do.	19.7.1902	2.25 p.m.	Abraham Samuels	C. W. Lyken	Pln. Farm	Cow	Not visible.	
Providence	10.7.1902	11.43 a.m.	E. Smith	J. Viso	Agricola	She Goat	No brand or mark. Brown.	
ESSEQUEBO—								
Anna Regina	Nil.	Nil.	Nil.	Nil.	Nil.	Nil.	Nil.	
Suddie	Nil.	Nil.	Nil.	Nil.	Nil.	Nil.	Nil.	
Capoey	Nil.	Nil.	Nil.	Nil.	Nil.	Nil.	Nil.	
Aurora...	Nil.	Nil.	Nil.	Nil.	Nil.	Nil.	Nil.	
Sans Souci	Nil.	Nil.	Nil.	Nil.	Nil.	Nil.	Nil.	
BERBICE—								
Fort Wellington ...	17.7.1902	10.50 a.m.	Caroline Babb	Caroline Babb	Fort Wellington	Ewe Goat	Right ear cut; left cut off. Black & [white spotted.	
Whim	16.7.1902	1 p.m.	Mungaree	Mungaree	Whim	She Ass	R, right hip. Both ears cut. Brown.	
Sisters	14.7.1902	1.10 p.m.	Peter Nimrod	Peter Nimrod	Enfield Village	Ewe Goat	No brand, no mark. Brown & white.	

Digitized by Google

CAUSES OF DEATH IN THE CITY OF GEORGETOWN AND ENVIRONS, REGISTERED DURING THE MONTH OF APRIL, 1902.

CLASS. / CAUSES OF DEATH.	Kingston.	N. Cummingsburg, West 1.	N. Cummingsburg, East 2.	S. Cummingsburg, West 3.	S. Cummingsburg, East 4.	Robb's Town.	Lacytown.	New Town.	Stabroek.	Werk-en-Rust.	Charlestown.	Bourda.	Albert Town.	Queenstown.	The Lodge.	Albouy's Town.	Shipping, &c.	Patients from Town.	Patients fr. Country.	Hospital.	Orphan Asylum.	Alms House.	Jail.	Males.	Females.	Persons.	No. of Cases certified by Medical Man.	No. of Cases, same cause last month.	No. of Cases, same cause same month last year.	Monthly Average, 1901.
	No. of Ward.	1	2	3	4	5	6	7	8	9	10	11	12	13	14	Environs.								48,192 Estimated Population, 31st March, 1901.						
I. GENERAL DISEASES.																														
Anchylostomiasis																		1	1					2		2	2	2	1	
Anaemia																		1							1	1	1	1	1	
Cancer											1														1	1	1	2	2	
Cyst																		1							1	1	1			
Debility											1			1								1		2	1	3	1	4	15	
Dysentery								1												3		1		4	1	5	4	13	7	
Fever, Simple		2		1				1			2	1		2		1	1							3	8	11		12		
do. Bilious Remittent																	1								1	1	1		1	
do. Malarial				1							1	1			1									3	1	4	4	10		
Influenza					1																			1		1	1			
Marasmus					1	1												1						3		3	3	8	2	
Old Age								1			1	1				2						4		5	4	9	4	12	7	
Phthisis		1						1			1	3	1	1			1	6	2			8		13	12	25	17	29	30	
Septicæmia																		2						2		2	2	3	6	
Syphilis																					1	1		1	1	2	2	4	2	
Thrush			1			1					2		1			1	3							2	7	9		5	15	
Tuberculosis																		2	2					3	1	4	4	14	4	
II. LOCAL DISEASES.																														
1. Dis. Nervous System.																														
Apoplexy						3					2													3	2	5	5	5	2	
Brain, Softening of																		1							1	1	1	2		
Convulsions										1	1					1								2	1	3	2	7	4	
Paralysis																						2			2	2	2	6	3	
3. Dis. Circulatory System.																														
Heart Disease, Other			1					2				1						2	2					4	4	8	5	6		
Syncope						2	1			1							1							3	2	5	5	6		
4. Dis. Respiratory System.																														
Atelectasis																		2						1	1	2	2	3		
Bronchitis								1				1							1					3		3	2	3	2	
Pneumonia		1				1		1										5	4					6	6	12	11	14	7	
5. Dis. of Digestive System.																														
Cirrhosis of Liver																			2					2		2	2	4	1	
Dentition						1																			1	1			2	
Diarrhœa				1		1						1		1		3	1		1					4	5	9	3	12	27	
Enteritis											4	2												2	4	6	5	6	5	
Gastritis												1													1	1	1			
Hernia																		2						2		2	2	1		
Liver Disease, other					1																			1		1		1		
Obstruction of Intestines																		1	1					1	1	2	2		1	
7. Dis. of Urinary System.																														
Bright's Disease								1		1			1					2	3					4	4	8	8	10	13	
Cystitis						1																		1		1	1			
Extravasation of Urine																			2					2		2	2	1		
Nephritis																						6		5	1	6	6	6	2	
8. Dis. Organs of Generation.																														
Dis. Uterus, Vagina, &c.																			1						1	1	1			
9. Dis. of Parturition.																														
Abortion, Miscarriage, &c.																1									1	1	1			
11. Dis. Integumentary System.																														
Abscess											1														1	1			1	

Digitized by Google

CAUSES OF DEATH IN THE CITY OF GEORGETOWN AND ENVIRONS.—(CONTINUED.)—REGISTERED DURING THE MONTH OF APRIL, 1902.

CLASS. CAUSES OF DEATH.	Kingston.	N. Cummingsburg, West ½.	N. Cummingsburg, East ½.	S. Cummingsburg, West ½.	S. Cummingsburg, East ½.	Robb's Town.	Lacytown.	Newtown.	Stabroek.	Werk-en-Rust.	Charlestown.	Bourda.	Albert Town.	Queenstown.	Environs. The Lodge.	Environs. Albouy's Town.	Shipping, &c.	Hospital. Patients from Town.	Hospital. Patients fr. Country.	Orphan Asylum.	Alms House.	Jail.	Estimated population, 31st March, 1901. 48,192 Males.	Females.	Persons.	No. of Cases certified by Medical Man.	No. of Cases, same cause last month.	No. of Cases, same cause same month last year.	Monthly average, 1901.
No. of Ward.	1	2	3	4	5	6	7	8	9	10	11	12	13	14															
III. VIOLENCE.																													
1. ACCIDENT OR NEGLECT.																													
Wounds, Gunshot	...	...	...	...	...	...	...	...	...	...	...	...	...	...	...	...	...	...	1	...	...	...	1	...	1	1	...	...	...
Fractures and Contusions	...	...	...	...	...	...	...	...	...	...	...	...	...	...	...	...	...	...	1	...	...	...	1	...	1	1	...	...	...
Total all Causes. Males	2	1	...	3	4	1	5	...	1	5	6	1	3	1	3	1	...	20	18	1	16	...	92	...	...	...	...	...	...
Total all Causes. Females	2	1	3	...	7	...	4	...	1	9	10	2	2	...	4	9	...	9	9	...	7	...	...	79	...	...	...	...	...
Total all Causes. Persons	4	2	3	3	11	1	9	...	2	14	16	3	5	1	7	10	...	29	27	1	23	...	...	...	171	117	247	197	175
Do. Do. last month	3	2	6	...	7	...	14	1	2	12	21	9	7	3	6	9	...	42	69	...	33	...	156	91	247	194	...	...	...

BIRTHS.

Births. Boys	1	2	3	1	3	...	7	...	4	7	8	9	8	1	7	7	...	12	...	...	...	...	80	...	...	...	...	...	...
Births. Girls	5	...	2	2	8	...	5	...	...	10	8	8	9	3	2	8	...	9	...	...	...	...	...	79	...	...	...	...	...
Births. Totals	6	2	5	3	11	...	12	...	4	17	16	17	17	4	9	15	...	21	...	...	...	...	...	...	159	78	165	197	176
Do. last month	8	1	9	2	12	...	24	...	4	20	21	10	9	3	6	19	...	...	...	...	...	...	87	78	165	78	...	...	...

J. A. WALTON,
First Clerk.

J. E. GODFREY,
Acting Registrar General.

Digitized by Google

CAUSES OF DEATH IN THE TOWN OF NEW AMSTERDAM, REGISTERED DURING THE MONTH OF APRIL, 1902.

CLASS.	CAUSES OF DEATH.	Smyth Town.	Queen's Town.	Stanley Town.	Patients from Town.	Patients from Country.	Alms House.	Lunatic Asylum.	Jail.	Shipping, &c.	7,012. Estimated Population, 31st March, 1901. Totals. Males.	Females.	Persons.	No. of Cases Certified.	No. same cause last Month.	No. same cause same Month, last year.	Monthly Average, 1901.
	I. GENERAL DISEASES.																
	Cancer	2	...	...	...	...	...	...	...	...	...	2	2	2	1	1	...
	Gangrene	...	...	...	1	...	...	1	...	...	1	1	2	2	1	...	...
	Influenza	1	...	...	...	...	...	...	...	...	...	1	1	1	...	...	...
	Old Age	...	...	...	...	...	...	1	...	...	1	...	1	1	1	2	...
	Phthisis	1	...	...	1	3	...	1	...	...	4	2	6	6	3	2	...
	Premature Birth	1	...	...	...	...	...	...	...	...	...	1	1	1	...	1	...
	Syphilis	...	...	...	...	1	...	...	...	...	1	...	1	1	1	...	...
	Tuberculosis	...	...	...	...	1	...	...	...	...	...	1	1	1	...	...	...
	II. LOCAL DISEASES.																
	1. DIS. NERVOUS SYSTEM.																
	Apoplexy	...	...	...	...	...	...	1	...	...	...	1	1	1	...	...	...
	Brain, Congestion of	...	...	...	...	...	...	1	...	...	...	1	1	1	...	...	...
	Do. Other Disease of	...	...	...	...	...	...	1	...	...	...	1	1	1	...	...	...
	Epilepsy	...	...	...	...	...	...	1	...	...	1	...	1	1	...	...	...
	Hemeplegia	..	...	...	...	1	...	...	...	...	1	...	1	1	...	...	...
	Mania	...	...	...	...	...	...	1	...	...	...	1	1	1	...	...	...
	Meningitis	...	...	...	...	...	...	1	...	...	1	..	1	1	...	...	...
	3. DIS. CIRCULATORY SYSTEM.																
	Aneurism	...	...	...	1	...	...	...	...	...	1	...	1	1	...	...	...
	4. DIS. RESPIRATORY SYSTEM.																
	Bronchitis	2	...	...	2	1	...	...	...	...	2	3	5	5	...	...	...
	Pneumonia	1	...	...	...	...	...	...	...	...	...	1	1	1	4	1	...
	5. DIS. DIGESTIVE SYSTEM.																
	Diarrhœa	...	...	...	...	...	...	4	...	...	...	4	4	4	1	5	...
	Sore Throat	1	...	...	...	...	...	...	...	...	1	...	1	1	...	...	...
	7. DIS. URINARY SYSTEM.																
	Bright's Disease	1	...	...	...	1	...	1	...	...	2	1	3	3	2	2	...
	Totals—All Causes: Males	3	...	...	2	6	...	5	...	...	16	...	...	...	...	...	...
	Totals—All Causes: Females	7	...	...	3	2	...	9	...	...	...	21	...	...	...	...	...
	Totals—All Causes: Persons	10	...	...	5	8	...	14	...	...	...	...	37	37	23	29	36
	Do. Do. last month	4	...	1	3	10	...	5	...	...	13	10	23	23	...	...	...
	BIRTHS.																
	TOTALS BIRTHS: Boys	4	...	...	...	...	...	...	...	...	4	...	...	...	...	...	...
	TOTALS BIRTHS: Girls	4	...	1	...	...	...	...	...	...	...	5	...	...	...	...	...
	TOTALS BIRTHS: Totals	8	...	1	...	...	...	...	...	...	...	...	9	3	14	20	19
	Do. last month	7	...	5	2	...	...	...	...	...	7	7	14	4	...	...	...

J. A. WALTON,
First Clerk.

J. E. GODFREY,
Acting Registrar General.

Digitized by Google

Post Office Notices.

UNCLAIMED POSTAL MATTER.

GENERAL POST OFFICE,
Georgetown, 16th July, 1902.

THE following articles are now lying at the General Post Office unclaimed, and will be delivered to the parties entitled thereto, on application at the counter.

F. W. COLLIER,
Postmaster General.

PAID FOREIGN LETTERS.

NAMES.	ADDRESS.	OFFICE OF ORIGIN.
Aird, Mr. J. McF.	Georgetown, Dem.	New York.
Auther, Miss E.	Asylum St., N/A., Berbice	Nickerie.
Arthur, Mr. John	Lot 1, Georgetown, Demerara	Barbados.
Addison, Mr. A.	Lot 67, do. do.	do.
Archer, Mrs. B.	Lot 17, Camp Street, Demerara	London.
Alves, Chas. M. & Co.,	Demerara, B.G.	New York.
Bennet, Mr. C.	Bussies Lust, Berbice River	London.
Bartley, Mr. J.	No. 166, Geo. Dem.	Barbados.
Benett, Miss J.	Lot 15, Demerara	do.
Bowen, Mrs.	High St. 36, Charlestown	do.
Baker, Mr. R. (2)	Charlotte St., 164, Demerara	Montserrat.
Blackman, Miss M.	Camp St., 305, Dem.	Barbados.
Brown, Mrs. J.	Bent St., lot 5, Dem.	St. Vincent.
Barrow, Mr. G.	Lot 4, Robb Street, Demerara	Barbados.
Burton, Mr. A. F.	19, Alberttown, Dem.	do.
Blackmore, Mr. J.	Regent St., Dem.	do.
Banister, C. T.	Rosignol Station, Berbice	Paramaribo.
Benjamin, Miss M.	South Road, 236, Demerara	Barbados.
Benard, Jas. F.	Palm St., 44, G'town.	Dominica.
Barclay, Mr. Jas.	Corentyne, Berbice.	London.
Chichire, c/o Immigration Office,	Demerara	Trinidad.
Callender, Mr. C.	John St., 22, Dem.	Barbados.
Carter, Mrs. S. J.	Church St., 133, Dem.	do.
Crayden, R. H., Esq., (2)	Demerara	Canada.
Chierra, Frank D.	do.	New York.
Callender, Miss L.	Do.	Barbados.
Carl, Mr. W. E. (2).	Georgetown, Dem.	Portorico.
Cheralien, Mons. C. Francois	Demerara	France.
Clarke, Mr. A. J.	Water St., Dem.	Dominica.
Crawford, Mrs. A.	17, Water St., Dem.	Barbados.
Chan-Chan	Pln. Leonora, West Coast	India.
Dereinst, Mr. H.	Croal St. G'town.	Trinidad.
Draper, H. S., Esq.	Georgetown, Dem.	do.
Downes, Mr. S. O., c/o S. Pears	Triumph Placer	Barbados.
Darnley, Mrs. Jos	Demerara	Jamaica.
Dreffield, Wm. F.	British Guiana	Barbados.
Durban, Conrad	Upper D'Urban St.	Trinidad.
Fraser, Geo., Esq.	23, Main St., Dem.	Ceylon.
Ferrocarril	Demerara, Georgetown, B.G.	New York.
Ford, Miss J.	Lot 130, Waterloo St., Demerara	Trinidad.
Farley, Mr. Benj.	c/o Mr. J. Croney, Potaro Landing	do.
Granet, Mon. L.	c/o N/A., Berbice	Venezuela.
Greene, Miss M. D.	Kingston	Paramaribo.
Gullings, Miss A.	170, Charlotte St., City	Barbados.
Greenidge, Mrs. M. (2).	170, Charlotte St., City	Paramaribo.
Griffith, Miss A.	190, Charlotte St. (2).	Barbados.
Griffith, Mrs.	Regent Road, Dem.	do.
Gooding, Mrs. E. F.	Henry St., lot 4, City	do.
Holder, Mrs. Albert.	Nonpareil, E. Coast.	do.
Harewood, Miss C.	Lot 33, Charlestown.	do.
Hartman, Mr. Jos.	Lot 22, Lombard St.	New York.
Haickel, Mr. Hana	Stabroek Market	St. Lucia.
Harvey, Mrs. C.	East Coast	Barbados.
Hinds, Mr. N.	c/o Mr. Branch, G'town Hospital	do.
Hinkson, Mr. Geo.	35, North St.	do.
Haynes, Mr. K.	21, First Street, Georgetown	do.
Hinkson, Miss Eva	Bent Street	do.
Hope, Mrs. E.	Lot 32, W'lingt'n St.	do.
Jones, Miss L.	Georgetown	Trinidad.
Jones, Mr. Jos. A.	132, Alberttown	Jamaica.
Jeffers, Mr. Wm. H. Mc	11 miles, Potaro	St. Vincent.
Jeffers, Mr. Jos. A. D.	Arakaka, N.W.D.	Manchester.
Linettie, Mr. A.	Georgetown	New York.
Lovell, Mrs. L.	Bent Street	Barbados.
Lemboglia Sign. D. Juan	Demerara	Italy
Leach & Co., Messrs. H. C.	P. O. box 50, Demerara	London.
McKenzie, Mr. John	Georgetown	Barbados.
Mayers, Mrs. A.	do.	do.
McCobein, Mr. J.	Arakaka	Nickerie.
Maharaj Khan,	153, James Street	do.
Mason, Mr. E. N.	Suddie, Essequebo	Barbados.
McKinnon, Mr. Robert W.	58, Crown St. Demerara	New York.
McGusty, Miss P.	8, Lombard Street	Barbados.
McLean, Mr. W. W.	180, Upper Charlotte St., Bourda	Trinidad.
McLean, Miss M.	56, Bobb St.	Barbados.
Millin, Mr. Thos.	Potaro River	do.
McGee, Mr. F. W.	13, Water St.	do.
Maynard, Mrs. F.	Lot, 38, Bourda St	do.
Marcus, Miss M.	117, Regent St.	Nickerie.
Melville, Mr. N.	Georgetown	St. Vincent.
Millar, Miss E.	Lot 93, Regent St.	Liverpool.
Palton, Mr. Jos,	Lot 13, Water St.	Barbados.
Pilgrim, Mr. Edward	11 miles shop, Potaro.	Trinidad.
Phillips, Miss C.	New Amsterdam	St. Vincent.
Parris, Mrs. E.	c/o Mrs. Gilbert, Pouderoyen.	Calcutta.
Pollard, Mr. Jos.	Lot 102, Regent Road	Trinidad.
Ridding, Mr. W. E.	Pln. Nismes, W.B.	Walsall.
Ruch, Mr. Rudolf	c/o Mr. Menziee, Windsor Forest	Altona.
Ragoonauth, Mr.	Georgetown, Dem.	New York.
Roberts, Mr. Wm.	16, Water St., Dem.	do.
Rollins, Miss M. A.	Middle St., 92, Dem.	do.
Sullivan, A. M.	Georgetown, Dem.	do.
Shepherd, Mr. F.	Berbice	Trinidad.
Sealy, Mr. Wm.	Arawatta Landing, Barima	Barbados.
Sam, Mr. P. A., jnr.	British Guiana	New York.
Skeete, Miss J.	Lot 141, Carmichael Street	do.
Small, Simeon	Alexander St., Dem.	Barbados.
Sehabdeen, Esqr.	Water St., Dem.	Nickerie.
Tanner, Mrs. G. M.	D'Urban Street, 48, Demerara	Trinidad.
Thompson, Miss L.	67, Barrack St., Kingston	St. Kitts.
Thompson, Miss A.	67, Barrack St., Kingston	do.
Thompson, Mr. J.	c/o Robert Brown, Sawmill, Dem.	Barbados.
Tyrell, Mrs. Jane	14 Pill St., N/A., Berbice	Jamaica.
Waith, Fitz A.	c/o Sarah Thomas, Albouystown	Barbados.
Ward, Mr. E.	Kingston, G'town	do.
Wilton, Mr. Fitz A.	Arakaka Landing	do.
Walcott, Miss C.	Murray St., lot 4, Demerara	do.
Yearwood, Jos.	Upper Princess St., 16, Demerara	do.
Young, Miss R.	Georgetown, Dem.	Trinidad.
Yearwood, Miss S.	c/o Mrs. J. Souza, Bent Street, R.R.	Barbados.
Breedy, M. D.	Solicitor's Law Office	Demerara.
Clarke, Mr. C. C.	Argosy Printing Office	Georgetown.
Crane, John F.	2, Norton Street	Georgetown.
Deane, Mr. E. Thomas	Newmarket Street	Georgetown.
Enniss, Miss Christina	Lapenitence Office	Demerara.
Edward, Mr.	Demerara Coy.	Georgetown.
Goveia, Miss C.	c/o E. Lord, Chemist	Barrack St. Demerara.
Hunte, Miss Louisa	Charlotte St., 166,	Demerara.
Kendall, R. A., Jr.	Clerk in charge Telephone Office.	Georgetown.
Linson, Mr. Emanuel	Houston	East Bank, Demerara.

Digitized by Google

NAMES.	ADDRESS.	COUNTY OF ORIGIN.
Minto, Mr. William	...Dalgin ...	...Dem. River.
McDavid, T. M. E.	...55, Leopold Street, Georgetown	...Demerara.
Odle, Constance	...c/o Mr. Donald A. Smith ...	...Railway Co. Demerara.
Ogilvie, Mr. John	...c/o The Manager Grand Central Hotel.	
Peters, Mrs. Johannah	...Lodge Village	...Demerara.
Stoute, Miss Amelia ...	...Lot 12, Camp St.	...Demerara.
Simmons, Mr. John	26, Leopold Cross Street	...Demerara.
Vogel, Mr. George	...Georgetown...	...B. Guiana.
Webba, Miss Gracy Ann ...	...Dr. Manjet's House ...	...Brickdam.
Walker, Mr. Chas.	...52, Evans St...	...Ch'rlstown.

PAID PORTUGUESE LETTERS.

Names.	Address.	Office of Origin.
Antonio Gomes	...Georgetown ...	...New York.
A. De Freitas	... do. ...	..Barbados.
D. F. Ferreira	... do. ...	...Madeira.
D. Christina S. Gomes ...	...Lot 137, Murray St...	do.
Francisco De Nobrega	Demerara ...	do.
J. M. Rodrigues	...P.O. Box, 12, Dem...	St. Vincent.
Jose G. Jardim	...Lot 6, King St.	...Trinidad.
Joaquim D'Andrade	.Georgetown ...	...New York.

UNPAID PORTUGUESE LETTERS.

NAMES.	ADDRESS.
Joao F. De Goveia...	...Georgetown.
Jose F. Jardim ...	...Lamaha Street, Queenstown Ward.

LIST OF ARTICLES RECEIVED HERE WITHOUT WRAPPERS.

Canada Gazette, 21st June.
Sydenham Wholesale Catalogue.
Sydney Saunders' Price List.
Barbados Christian Mission Herald, July.
do. do. do. June.
Pro Familia.
Dr. Pierce's Supplement.
Peter Robinson's Catalogue.
Klinische Wochenschrift.
Journal Das Colonias (6).
O Aranto (3).
Diario De Noticias.

CLOSING OF POST OFFICE.

GENERAL POST OFFICE,
Georgetown, 21st July, 1902.

NOTICE is hereby given that the Postal Telegraph Office at Airy Hall, Essequebo, will be closed on and from the 31st July, instant. Postal matter and Telegrams for residents in that district will thereafter be delivered from the Suddie Post Office.

The porterage charges on Telegrams will be as follows:—

Adventure House...	...	...12 Cents.
do. Village.	...	...12 do.
do. Pln. ...	...	...24 do.
Clements Retreat..	...	...24 do.
Duffryn ...	...	...24 do.
Hamburg (by boat).	...	...Special.
Iteribice ...	...	...36 Cents.
Pomona ...	...	...36 do.
Riverstown ...	...	...36 do.
Sand Grove ...	...	...12 do.
Woodriffe ...	...	...24 do.
Huis t'Dieren ...	...	...48 do.

F. W. COLLIER,
Postmaster General.

ROYAL MAIL ARRANGEMENTS.

MAILS for Europe and West Indies, by the R.M.S. "Solent," will be closed at General Post Office, on Thursday, 31st July, 1902, at 11 a.m.

Letters for despatch by this Mail may be posted in City Street Boxes and at Branch Offices up to 10 a.m.

Postal matter will be registered at G.P.O. up to 10 a.m.

At City Branch Offices postal matter will be registered up to 9 a.m.

Money Orders issued up to 3 p.m. on Wednesday, 30th.

Parcels received up to 4 p.m. on Wednesday, 30th.

Postal matter handed in at the G. P. O. counter will be received after closing of this Mail on payment of extra postage as follows:—

Ordinary postal matter posted within 30 minutes, 2 cents.

Ordinary postal matter posted within 60 minutes, 12 cents.

Registered matter within 30 minutes after closing of Registered Mail, 4 cents.

COUNTRY MAILS will be forwarded to Georgetown as follows:—

DEMERARA.—East Coast by Train leaving Mahaica at 8.50 a.m. on 31st.

DEMERARA.—West Coast by Train leaving Greenwich Park at 8.30 a.m. on 31st.

DEMERARA.—East Bank by Mail Waggon leaving Grove at 2.20 p.m. on 30th.

DEMERARA.—West Bank by Mail Waggon leaving Wales at 2.05 p.m. on 30th.

BERBICE.—By train leaving Rosignol at 6.55 a.m. on 31st.

ESSEQUEBO.—By Steamer leaving Onderneeming at noon on 30th.

BARTICA.—By Steamer leaving at 8 a.m. on 30th.

A. W. SWAIN,
For Postmaster General.

General Post Office,
Georgetown, 23rd July, 1902.

Pound Notice.

Whim Pound,
23rd July, 1902.

THERE is impounded at the above-named pound, one donkey, (mare), of the following description, viz,—brown, branded R right hip, both ears cut. This animal was brought to the pond on Wednesday, 16th day of July, 1902, at 1 o'clock, p.m., by Mungaree for trespassing on her land at Whim. If not claimed within one week from date it will be publicly sold on Wednesday, 30th July, 1902, in accordance with Ordinance No. 1 of the year 1866.

J. F. BURTON, Sgt., 1,357.
Pound Keeper.

Electoral Notices.

BRITISH GUIANA.

ELECTORAL DISTRICT NO. 1.

WESTERN DIVISION OF THE COUNTY OF DEMERARA, (EXCLUSIVE OF GEORGETOWN.)

PURSUANT to the provisions of the British Guiana Constitution Ordinance 1891, and the Amendment Ordinance of 1898, together with the British Guiana Constitution Ordinances, Amendment Ordinance 1901, I hereby give notice that Courts will be held for the purpose of Revising the lists of Voters for the Western Division of Electoral District No. 1; (the said Western Division comprising all that portion of the County of Demerara lying to the west of the River Demerara):—

At Stewartville Court House on Wednesday, the 6th August, 1902, at 10.30 a.m.

At Fellowship Court House on Wednesday, the 6th August, 1902, at 1 p.m.

At Vreed-en-Hoop Court House on Thursday, the 7th August, 1902, at 10.15 a.m.

At La Grange Court House on Friday, the 8th August, 1902, at 11 a.m.

E. A. BUGLE,
Revising Barrister for Electoral District No. 1, Western Division of the County of Demerara.

Demerara, 11th July, 1902.

Digitized by Google

BRITISH GUIANA.

ELECTORAL DISTRICT NO 1.

EASTERN DIVISION OF THE COUNTY OF DEMERARA (EXCLUSIVE OF GE RGETOWN.)

PURSUANT to the provisions of the British Guiana Constitution Ordinance, 1891, and the Amendment Ordinance of 1898, together with the British Guiana Constitution Ordinances, Amendment Ordinance, 1901, I hereby give notice that Courts will be held for the purpose of revising the List of Voters for the Eastern Division of Electoral District No. 1, (the said Eastern Division comprising all that part of the County of Demerara lying to the East of the River Demerara, and including the Islands in the said River) except the City of Georgetown.

At Providence Court House, on Tuesday, the 29th July, 1902, at 11 a.m.

At Entrance of Botanical Gardens on Thursday, the 31st July, 1902, at 11 a.m.

At Vigilance Court House, on Wednesday, the 30th July, 1902, at 8.15 a.m.

At Belfield Court House, on Friday, the 1st August, 1902, at 8.30 a.m.

At Sparendaam Court House, on Saturday, the 2nd August, 1902, at 11 a.m.

At Mahaicony Court House, on Monday, the 11th August, at 12, noon.

E. A. BUGLE,
Revising Barrister for Electoral District No. 1, Eastern Division of the County of Demerara.

Demerara, 11th July, 1902.

BRITISH GUIANA.

ELECTORAL DISTRICT NO. 4,

CITY OF GEORGETOWN.

PURSUANT to the provisions of the British Guiana Constitution Ordinance, 1891, and the Amendment Ordinance, 1898, together with the British Guiana Constitution Ordinances, Amendment Ordinance, 1901, I hereby give notice that a Court will be held for the purpose of Revising the list of Voters for the Electoral District No. 4, being the City of Georgetown.

At the Town Hall, on Saturday, the 9th August, 1902, at 11 a.m.

E. A. BUGLE,
Revising Barrister for Electoral District No. 4.

Demerara, 11th July, 1902.

BRITISH GUIANA.

ELECTORAL DISTRICT No. 2.

SOUTH EASTERN DIVISION OF THE COUNTY OF ESSEQUEBO.

PURSUANT to the provisions of the British Guiana Constitution Ordinance, 1891, and the British Guiana Constitution Ordinance, 1891, Amendment Ordinance, 1898, together with the British Guiana Constitution Ordinances, Amendment Ordinance, 1901, I hereby give notice that Courts for the purpose of revising the list of voters for the South Eastern Division of Electoral District, No. 2, comprising the islands in the Essequebo River, and that part of the County of Essequebo, not lying to the west and north-west of the Essequebo River, as far as its junction with the Mazaruni River, and except all that part of the said county lying to the west of the Mazaruni River, will be held at the times and places following, that is to say :—

At Vergenoegen Court House, on Saturday, 26th July, 1902, at 8.30 o'clock, a.m.

At Leguan Court House, on Saturday, 26th July, 1902, at 2 o'clock, p.m.

At Wakenaam Court House, on Wednesday, 30th July, 1902, on the arrival of the steamer from Georgetown.

At Bartika Court House, on Thursday, 7th August, 1902, on the arrival of the steamer from Georgetown.

McLEAN OGLE,
Revising Barrister for Electoral District, No. 2.

Georgetown, Demerary,
July 11th, 1902.

Mining Notices.

DEPARTMENT OF LANDS & MINES,
GEORGETOWN, DEMERARA,
[1.] 26th July, 1902.

IN accordance with Clause 25 of the Amended Mining Regulations, 1899, Notice is hereby given that the following applications for Claim Licences have been lodged with the Commissioner at the Office of the Department of Lands and Mines.

All persons who may have any right, title, interest, or claim in and to any of the undermentioned Claims, and who may have just grounds to oppose the issue of Claim Licences therefor, are hereby required to do so in due form at the Office of the Department of Lands and Mines, in the City of Georgetown, within fourteen (14) days from the date of this notice, setting forth his, her, or their reasons of opposition in writing, duly signed.

GEO. D BAYLEY,
for Acting Commisioner of Lands & Mines.

DISTRICT NO. 2.

BY ELIZABETH PILGRIM.

1,500 x 800 feet of Crown land, Bothwell Flat, Konawak, Potaro.
Distance of claim to river or creek landing—8 miles.
Nearest claim holder—E. Thomas.

DISTRICT NO. 3.

BY DAVID E. DALY.

1,500 x 800 feet of Crown land, Intime, Kaburi, Mazaruni.
Distance of claim to river or creek landing—5 miles.
Nearest claim holder—S. Wills.

BY W. FORD, JAMES THOMAS & R. MORTLEY.

1,500 x 800 feet of Crown land, Trial, Jackass Landing, Puruni.
Distance of claim to river or creek landing—2 miles.
Nearest claim holder—Taite.

BY HENRY A. NORTH

1,500 x 500 feet of Crown land, Adventure, Puruni.
Distance of claim to river or creek landing—1 mile.
Nearest claim holder—S. W. & T. Dey.

BY JAMES A. ROSE.

1,500 x 500 feet of Crown land, Trial, Rock, Puruni.
Distance of claim toriv er or creek landing—1¾ miles.
Nearest claim holder—Charles & Phillips.

DISTRICT NO. 4.

BY GEORGE ALEXANDER.

1,500 x 800 feet of Crown land, Trial, Salt, Groete, Essequebo.
Distance of claim to river or creek landing—About ½ day's walk.
Nearest claim holder—Johnson & Thomson.

BY MICHAEL BORTHWICK.

1,500 x 800 feet of Crown land, White, Cuyuni.
Distance of claim to river or creek landing—16 miles.
Nearest claim holder—W. Webster.

BY J. W. DOVER.

1,500 x 500 feet of Crown land, White, St. Mary, Groete, Essequebo.
Distance of claim to river or creek landing—3 miles.
Nearest claim holder—Jackson.

BY JOSEPH D. FORD.

1,500 x 800 feet of Crown land, Stone, White, Cuyuni.
Distance of claim to river or creek landing—15 miles.
Nearest claim holder—Nil.

BY HENRY GOMES.

800 x 500 feet of Crown land, Little-as-much, Aremu, Cuyuni.
Distance of claim to river or creek landing—6 miles.
Nearest claim holder—R. Abrams.

BY R. HAYWOOD.

1,500 x 500 feet of Crown land, White, Groete, Essequebo.
Distance of claim to river or creek landing—12 miles.
Nearest claim holder—E. Walcott.

BY B. C. McLEOD,

1,500 x 800 feet of Crown land, White, Black Creek Landing, Groete, Essequedo.
Distance of claim to river or creek landing—10 miles.
Nearest claim holder—Edward Walcott.

1,500 x 800 feet of Crown land, White, Black Creek Landing, Groete, Essequebo.
Distance of claim to river or creek landing—10 miles.
Nearest claim holder—Edward Walcott.

Digitized by Google

DISTRICT NO. 5.

BY NATHANEL BUNTIN.

1,500 x 500 feet of Crown land, Just-in-Time, Tenapu, Barima.
Distance of claim to river or creek landing—13 miles.
Nearest claim holder—Walcott & Holder.

BY EDWARD DANIELS.

1,500 x 800 feet of Crown land, Honey Bee, Enchanting, Barima.
Distance of claim to river or creek landing—9½ miles.
Nearest claim holder—I. A. Devine.

BY ISAAC A. DEVINE.

1,500 x 800 feet of Crown land, Enchanting, Manikuru, Barima.
Distance of claim to river or creek landing—9 miles.
Nearest claim holder—Benjamin.

BY S. A DAVIS.

1,500 x 500 feet of Crown land, Abouya, Barima.
Distance of claim to river or creek landing—3 miles.
Nearest claim holder—F. R. D'Aguiar.

BY J. N. NURSE. & S. E. PRESCOTT.

1,500 x 800 feet of Crown land, Bernard, Powie-paru, Barima.
Distance of claim to river or creek landing—8 miles.
Nearest claim holder—Old Pioneer Syndicate.

BY J. W. TAFARES.

1,500 x 800 feet of Crown land, Powie-paru, Barima.
Distance of claim to river or creek landing—8 miles.
Nearest claim holder—Old Pioneer Syndicate.
1,500 x 800 feet of Crown land, Parrot, Barima.
Distance of claim to river or creek landing—9 miles.
Nearest claim holder—Old Pioneer Syndicate.
1,500 x 800 feet of Crown land, Ariel, Barima.
Distance of claim to river or creek landing—7 miles.
Nearest claim holder—Old Pioneer Syndicate.

BY ALEXANDER BOSTICK.

1,000 x 500 feet of Crown land, Just-in-time, Sarawara, Barama.
Distance of claim to river or creek landing—10 miles.
Nearest claim holder—W. Damzell.

BY JOSEPH CLAY.

1,500 x 800 feet of Crown land, M'kabaru, White, Barama.
Distance of claim to river or creek landing—3 miles.
Nearest claim holder—S. Benn.

BY JAMES CRAIGEN.

1,500 x 800 feet of Crown land, Passover, Adam's Landing, Barama.
Distance of claim to river or creek landing—5 miles.
Nearest claim holder—J. Clay.

BY H. LEWIS & P. GORDON

1,500 x 800 feet of Crown land, Massawini, Barama.
Distance of claim to river or creek landing—8 miles.
Nearest claim holder—Nurse & Goring.
1,500 x 800 feet of Crown land, Massawini, Barama.
Distance of claim to river or creek landing—8 miles.
Nearest claim holder—Nurse & Goring.

BY FREDERICK INCE.

1,500 x 800 feet of Crown land, Haima, Barama.
Distance of claim to river or creek landing—7 miles.
Nearest claim holder—Joseph Hincks.

DEPARTMENT OF LANDS & MINES,

GEORGETOWN, DEMERARA,

[1.] 26th July, 1902.

IN accordance with Clause 37 (2) of the Amended Mining Regulations, 1899:

Notice is hereby given that the following Notices of intended Transfer of right, title, and interest in and to the undermentioned Claim Licences have been received by the Commissioner of Lands and Mines:—

DISTRICT NO. 2.

BY S. S. PERCIVAL TO GARNETT & COMPANY.

All interest in Claim Licence No. 5,652, Two Friends Hill, Madia, Potaro.

DISTRICT No. 4.

BY I. A CHARLES TO R. C. HAYNES

All interest in Claim Licence No. 1,025, O.R., Powis, Aramu, Cuyuni.

DISTRICT NO. 5.

BY CHARLES BERBICE TO W. J. SMYTH.

All interest in Claim Licence No. 1,434, White, Barama.

All persons who may have any right, title, interest or claim in and to the abovementioned Claim Licences, and who may have just grounds to oppose the transfer thereof, are hereby required to do so in due form at the Office of the Department of Lands and Mines, in the City of Georgetown, within the time specified by the Regulations, setting forth his, her, or their, reasons of opposition in writing, duly signed.

GEO. D. BAYLEY,
for Acting Commissioner of Lands and Mines.

DEPARTMENT OF LANDS & MINES,

GEORGETOWN, DEMERARA,

[1.] 26th July, 1902.

NOTICE is hereby given, in accordance with Section 10 of the Amended Mining Regulations, 1899, Amendment Regulations, 1901, that the undermentioned Claim for which the Claim Licence Fee has not been paid, is declared abandoned, and the land included therein has become open to location by any person.

GEO D BAYLEY,
for Acting Commissioner of Lands and Mines.

DISTRICT NO. 4.

BY J. H. HUGHES & R. DE BAKKER.

1,500 x 800 feet of Crown land, Albertha, Black, Groete, Essequebo.
Distance of claim to river or creek landing—½ mile.
Nearest claim holder—Jno. Daly.
Located—31.5.1902.

DEPARTMENT OF LANDS & MINES,

GEORGETOWN, DEMERARA,

[2.] 19th July, 1902.

IN accordance with Clause 25 of the Amended Mining Regulations, 1899, Notice is hereby given that the following applications for Claim Licences have been lodged with the Commissioner at the Office of the Department of Mines.

All persons who may have any right, title, interest or claim in and to any of the undermentioned Claims, and who may have just grounds to oppose the issue of Claim Licences therefor, are hereby required to do so in due form at the Office of the Department of Mines, in the City of Georgetown, within fourteen (14) days from the date of this notice, setting forth his, her, or their reasons of opposition in writing, duly signed.

GEO. D. BAYLEY,
for Acting Commissioner of Lands and Mines.

DISTRICT NO. 2.

BY J. H. DRAKES.

1,500 x 800 feet of Crown land, Oblation Hill, Konawak, Potaro.
Distance of claim to river or creek landing—7 miles.
Nearest claim holder—Taite, Stevenson & Stevenson.

BY JOHN LEWIS.

1,500 x 800 feet of Crown land, By Chance, Madia, Potaro.
Distance of claim to river or creek landing—9 miles.
Nearest claim holder—A. Roberts.

BY JAMES WILLIS.

1,500 x 800 feet of Crown land, Chance, Willis Landing, Konawaruk.
Distance of claim to river or creek landing—½ mile.
Nearest claim holder—Willis & Donovan.

DISTRICT NO. 3.

BY L. E. HENERY.

1,500 x 800 feet of Crown land, Ewagyke, Putareng, Mazaruni.
Distance of claim to river or creek landing—5 mile.
Nearest claim holder—L. E. Henery.
1,500 x 800 feet of Crown land, Ewagyke, Putareng, Mazaruni.
Distance of claim to river or creek landing—5 miles.
Nearest claim holder—L. E. Henery.
1,500 x 800 feet of Crown land, Ewagyke, Putareng, Mazaruui.
Distance of claim to river or creek landing—5 miles.
Nearest claim holder—L. E. Henery.
1,500 x 800 feet of Crown land, Ewagyke, Putareng, Potaro.
Distance of claim to river or creek landing—5 miles.
Nearest claim holder—L. E. Henery.

BY J. M. HO-A-HING.

1,500 x 800 feet of Crown land, Enachu, Mazaruni.
Distance of claim to river or creek landing—9 miles.
Nearest claim holder—Andrew & Ord.

Digitized by Google

1,500 x 800 feet of Crown land, Enachu, Mazaruni.
Distance of claim to river or creek landing—9 miles.
Nearest claim holder—U. White.
1,500 x 800 feet of Crown land, Enachu, Mazaruni.
Distance of claim to river or creek landing—9 miles.
Nearest claim holder—Armeny & Fogel.
1,500 x 800 feet of Crown land, Enachu, Mazaruni.
Distance of claim to river or creek landing—9 miles.
Nearest claim holder—Armeny & Fogel.
1,500 x 800 feet of Crown land, Enachu, Mazaruni.
Distance of claim to river or creek landing—9 miles.
Nearest claim holder—Armeny & Fogel.
1,500 x 800 feet of Crown land, Enachu, Mazaruni.
Distance of claim to river or creek landing—9 miles.
Nearest claim holder—Armeny & Fogel.

BY S. PROSPER.

1,500 x 800 feet of Crown land, Home, Jackass Landing, Puruni.
Distance of claim to river or creek landing—3 miles.
Nearest claim holder—Nascimento.

DISTRICT NO. 4.

BY JAS. E. AGARD.

1,500 x 800 feet of Crown land, Rose Mary, Pyuka, Quartzstone Landing, Cuyuni.
Distance of claim to river or creek landing—
Nearest claim holder—J. E. Agard.
1,500 x 500 feet of Crown land, Crab, Pyuka, Quartzstone, Cuyuni.
Distance of claim to river or creek landing—
Nearest claim holder—Samuel Burgess
1,500 x 800 feet of Crown land, Endeavour, Pyuka, Quartzstone, Cuyuni.
Distance of claim to river or creek landing—
Nearest claim holder—Jno. Haywood.

BY J. WILLIAMS, M. AMOUR & JAS. BELGRAVE.

1,500 x 800 feet of Crown land, Trial, Morawa, Cuyuni.
Distance of claim to river or creek landing—16 miles.
Nearest claim holder—Emma Belgrave.

BY GEORGE BROWNE.

1,500 x 800 feet of Crown land, Turtle, Oko, Cuyuni.
Distance of claim to river or creek landing—25 miles.
Nearest claim holder—J. W. Archer.

BY LEONARD CAMPBELL.

1,500 x 800 feet of Crown land, Unity, Oko, Cuyuni.
Distance of claim to river or creek landing—20 miles.
Nearest claim holder—P. S. Austin.

BY R. CARRINGTON.

1,500 x 800 feet of Crown land, White Groete, Black Creek Landing, Essequibo.
Distance of claim to river or creek landing—12 miles.
Nearest claim holder—E. Gentle.

BY CHARLES J. SCOTT.

1,500 x 500 feet of Crown land, Crab, Oko, Cuyuni.
Distance of claim to river or creek landing—24 miles.
Nearest claim holder—J. A. Mentore.

BY JOS. TOBY.

1,500 x 800 feet of Crown land, Lady Smith, Aramu, Cuyuni.
Distance of claim to river or creek landing—1 mile.
Nearest claim holder—J. Jennings.

DISTRICT NO. 5.

BY J. BENJAMIN & B. MATTHEWS.

1,500 x 800 feet of Crown land, Deer, Massawini, Barama.
Distance of claim to river or creek landing—10 miles.
Nearest claim holder—D'Weever & Callender.

BY G A REID.

1,500 x 800 feet of Crown land, Massawini, Barama.
Distance of claim to river or creek landing—6 miles.
Nearest claim holder—Nurse & Goring.

DEPARTMENT OF LANDS & MINES,

GEORGETOWN, DEMERARA,

[2.] 19th July, 1902.

NOTICE is hereby given, in accordance with Section 10 of the Amended Mining Regulations, 1899. Amendment Regulations, 1901, that the undermentioned Claim for which the Claim Licence Fee has not been paid, is declared abandoned, and the land included therein has become open to location by any person.

GEO. D. BAYLEY,
for Acting Commissioner of Lands and Mines.

DISTRICT NO. 3.

BY N. JAMES & H. KING.

1,500 x 800 feet of Crown Land, Inhope, Puruni.
Distance of claim to river or creek landing—½ mile.
Nearest claim holder—C. A. Higgins.
1,500 x 800 feet of Crown land, Intime, Puruni.
Distance of claim to river or creek landing—½ mile.
Nearest claim holder—A. and E. King.

DISTRICT NO. 4.

BY JOHN NICHOLLS.

1,500 x 800 feet of Crown land, At Last, Kopang, Cuyuni.
Distance of claim to river or creek landing—26 miles.
Nearest claim holder—R. Wilson.

DEPARTMENT OF LANDS & MINES,

GEORGETOWN DEMERARA.

[2.] 19th July, 1902.

IN accordance with Clause 37 (2) of the Amended Mining Regulations, 1899:

Notice is hereby given that the following Notices of intended Transfer of right, title, and interest in and to the undermentioned Claim Licences have been received by the Commissioner of Lands and Mines:—

DISTRICT NO. 3.

BY MARY WRIGHT TO WILLIAM HINDS.

All interest in Claim Licence No. 4,083, Triumph Creek, Puruni.

BY MARY WRIGHT TO JAMES A. WRIGHT.

All interest in Claim Licence No. 2,150, Rattle Snake, Puruni.

BY C. A. CHARLES & E. A. PHILLIPS TO GEO. W. WILSON.

All interest in Claim Licences Nos. 891, 892, 893 N.R., 2,923 and 3,014, Puruni.

DISTRICT NO. 4.

BY THOMAS LEWIS TO STEPHEN ROWLAND.

All interest being ½ share in Claim Licence No. 5,534, Explore, Aruma, Cuyuni.

All persons who may have any right, title, interest, or claim in and to the above mentioned Claim Licences, and who may have just grounds to oppose the Transfer thereof, are hereby required to do so in due form at the Office of the Department of Mines, in the City of Georgetown, within the time specified by the Regulations, setting forth his, her, or their reasons of opposition in writing, duly signed.

GEO. D. BAYLEY,
for Acting Commissioner of Lands & Mines.

DEPARTMENT OF LANDS & MINES,

GEORGETOWN. DEMERARA.

[3.] 12th July, 1902.

IN accordance with Clause 25 of the Amended Mining Regulations, 1899, Notice is hereby given that the following applications for Claim Licences have been lodged with the Commissioner at the Office of the Department of Mines.

All persons who may have any right, title, interest or claim in and to any of the undermentioned Claims, and who may have just grounds to oppose the issue of Claim Licences therefor, are hereby required to do so in due form at the Office of the Department of Lands and Mines, in the City of Georgetown, within fourteen (14) days from the date of this notice, setting forth his, her or their reasons of opposition in writing duly signed.

FRANK FOWLER,
Acting Commissioner of Lands and Mines.

DISTRICT NO. 2.

BY A. A. SOBERS & S. ARCHER.

1,500 x 500 feet of Crown land, Faith, Konawaruk, Essequebo.
Distance of claim to river or creek landing—9 miles.
Nearest claim holder—J. Willis.

BY DAVID CLARKE.

1,500 x 800 feet of Crown land, Plantain Hill, Fraser Creek, Potaro.
Distance of claim to river or creek landing—15 miles.
Nearest claim holder—D. Clarke.

DISTRICT NO. 3.

BY R. J. PETERS.

1,500 x 800 feet of Crown land, Sophia, Takatu, Mazaruni.
Distance of claim to river or creek landing—16 miles.
Nearest claim holder—A. Vanleeuwaarde.

BY T. C. VENTURE.

1,500 x 800 feet of Crown land, Trial Creek, Chinese Landing, Puruni.

Digitized by Google

Distance of claim to river or creek landing—1½ miles.
Nearest claim holder—Pet rs and Peters.

DISTRICT NO. 4.

BY JAMES BISHOP.

1,500 x 800 feet of Crown land, Morawa, Tiger Island Landing, Cuyuni.
Distance of claim to river or creek landing—7 miles.
Nearest claim holder—Nil.

BY L. A. HARRISON.

1,500 x 800 feet of Crown land, Northumberland, Kopang, Cuyuni.
Distance of claim to river or creek landing—35 miles.
Nearest claim holder—J. Cumberbatch.
1,500 x 800 feet of Crown land, Northumberland, Kopang, Cuyuni.
Distance of claim to river or creek landing—35 miles.
Nearest claim holder—J. Cumberbatch.

BY W. MCGARREL.

1,500 x 800 feet of Crown land, Content Creek, Morawa, Cuyuni.
Distance of claim to river or creek landing—6 miles.
Nearest claim holder—A. R. Alsop.

BY JOS. YAW.

1,500 x 750 feet of Crown land, Rattlesnake Creek, Oko, Cuyuni.
Distance of claim to river or creek landing—24 miles.
Nearest claim holder—Bobb & Lustal.

DISTRICT NO. 5.

BY JOS. & JAS. BECKLES.

1,500 x 800 feet of Crown land, Hope, Barama.
Distance of claim to river or creek landing—5 miles.
Nearest claim holder—H. Hughes.

BY JAS. D'WEEVER.

1,500 x 800 feet of Crown land, Banyah, Barama.
Distance of claim to river or creek landing—11 miles.
Nearest claim holder—Clarke & Lawson.
1,500 x 800 feet of Crown land, Massawini, Barama.
Distance of claim to river or creek landing—0 miles.
Nearest claim holder—B. F. Nurse.

DEPARTMENT OF LANDS & MINES,

GEORGETOWN, DEMERARA,

[3] 12th July, 1902.

NOTICE is hereby given, for general information, that the undermentioned Claim Licence has been revoked by His Excellency the Governor.

FRANK FOWLER,
Acting Commissioner of Lands and Mines.

BY THOMAS SMALL.

Claim Licence No. 3,671.
1,500 x 800 feet of Crown land, Try Creek, Wyamu, Cuyuni.
Date of Location—20.6.1901.

DEPARTMENT OF LANDS & MINES,

GEORGETOWN, DEMERARA.

[3] 12th July, 1902.

NOTICE is hereby given, in accordance with Section 10 of the Amended Mining Regulations. 1899. Amendment Regulations 1901, that the undermentioned Claims for which the Claim Licence Fees have not been paid, are declared abandoned, and the land included therein has become open to location by any person

FRANK FOWLER,
Acting Commissioner of Lands and Mines.

DISTRICT NO. 3.

BY C. DANIEL & G. KING.

1,500 x 800 feet of Crown land, Manicole, Mara Mara, Puruni.
Distanee of claim to river or creek landing—9 miles.
Nearest claim holder—Brathwaite & Higgins.

DISTRICT NO. 4.

BY EMANUEL FRASER.

1,500 x 800 feei of Crown land, Trial, Kopang, Cuyuni.
Distance of claim to river or creek landing—12 miles.
Nearest claim holder—J. Fredericks.

BY GEO. GLASGOW.

1,500 x 800 feet of Crown land, White, Groete, Essequebo.
Distance of claim to river or creek landing—8 miles.
Nearest claim holder—J. B. Edwards.

DISTRICT NO. 5.

BY ALICE JAMES.

1,500 x 800 feet of Crown land, Play Fair, Barima.
Distance of claim to river or creek landing—5 miles.
Nearest claim holder—Richard.

BY JAMES GRIFFITH.

1,500 x 500 feet of Crown land, Shanarena, Perapeny, Barama.
Distance of claim to river or creek landing—2 miles.
Nearest claim holder—Gittens & Gilks.

DEPARTMENT OF LANDS & MINES,

GEORGETOWN, DEMERARA.

[3.] 12th July, 1902.

IN accordance with Clause 37 (2) of the Amended Mining Regulations, 1899: Notice is hereby given that the following notice of intended Transfer of all right, title, and interest in and to the undermentioned Claim Licence has been received by the Commissioner of Lands and Mines:—

DISTRICT NO. 2.

BY J. S. DOUGLAS TO E. N. SMALL.

All interest in Claim Licences No. 109, N.R., Trial Creek, Omai, Essequebo.

All persons who may have any right, title, interest or claim in and to the abovementioned Claim Licence, and who may have just grounds to oppose the transfer thereof, are hereby required to do so in due form at the Office of the Department of Lands and Mines, in the City of Georgetown, within the time specified by the Regulations, setting forth his, her, or their, reasons of opposition in writing, duly signed.

FRANK FOWLER,
Acting Commissioner of Lands & Mines.

DEPARTMENT OF LANDS & MINES,

GEORGETOWN, DEMERARA.

[3.] 12th July, 1902.

NOTICE is hereby given for general information that the following application for the undermentioned tract of Crown Land, made under Regulation 36 (1 & 2) of the Amended Mining Regulations, 1899 has been received by the Commissioner of Lands and Mines, viz:—

BY G. ARMENY & R. R. FOGEL.

½ an acre of Crown land, for business purposes on the Right Bank of the Saranaamu Creek, at the junction of said Creek with the Mazaruni River.

All persons having any right, title, interest, or claim in and to the abovementioned tract of Crown Land, and who may have just grounds to oppose the granting thereof, are hereby requested to do so in due form at the office of the Department of Lands and Mines, at the Victoria Law Courts, in the City of Georgetown, at any time during Office hours, on any day within fourteen days from the date of this advertisement, setting forth his, her or their reasons of opposition in writing, duly signed.

FRANK FOWLER,
Actg. Commissioner of Lands and Mines.

Miscellaneous.

BOARD OF AGRICULTURE.

NOTICE.

CHAIRMEN of Village Councils, Farmers and others who may be desirous of obtaining the assistance and advice of an Agricultural Instructor, are requested to communicate with the Deputy Chairman of the Board of Agriculture.

All expenses (other than those of travelling in the confines of the Villages and their cultivations) are borne by the Board.

OSCAR WEBER,
Secretary.

16th July, 1902.

Digitized by Google

NOTICE.

MAHAICA CANAL SCHEME.

NOTICE is hereby given that, at a meeting held on the 9th July, 1902, the Mahaica Canal Commissioners, by virtue of the powers vested in them by Ordinance No. 1 of 1888, fixed the assessment for the half-year ending 31st December, 1902, at 5 cents per acre of each plantation, which assessment is now due and payable.

The balance sheet for the half-year ending 30th June, 1902, and the estimate for the current half-year can be seen by any interested party by application at the office of the Colonial Civil Engineer, between the hours of 9 a.m. and 2 p.m, from the 14th to the 28th instant

ARCHIBALD G. BELL,
Chairman, Mahaica Canal Commissioners
9th July, 1902.

NOTICE.

UPPER BERBICE RIVER DISTRICT.

PURSUANT to the provisions of Ordinance 11, of 1887, I the undersigned, or some person duly authorized by me in writing, will sell at Maria Henrietta Court Room, on Tuesday, the 5th August, 1902, at 12, noon, to the highest bidder, unless claim be made thereto as the Law directs, the following articles:

1,500 lbs. Ballata,
1 Bateau,

seized by Mr Government Officer Melville, of the Crown Lands Department, for a breach of Section 28, of the said Ordinance, from John Souers, Arthur Souers, Robert Little, Joe Souers and R. Castillo, on 29th May, 1902. The articles seized have been placed under th care of R. C. Juke Van Leuwen, at Kumaka, in the Berbice River.

Terms of sale: Purchase money with 2% for Church and Poor Fund and Royalty, at the rate of 2 cents per lb. on Ballata.

ARTHUR F. C. WEBER,
Stipendiary Magistrate,
in charge of Upper Berbice River.
Whim, 5th July, 1902.

NOTICE.

NOTICE is hereby given that I, or some person duly authorized by me, will sell publicly to the highest bidder at the hour of 12, noon, on Tuesday, 5th August, 1902, at the Office of the Department of Lands and Mines, New Amsterdam, the following lot of Crown Land:—

Lot 26, situate between the East Coast Grand Canal and the Boucher Canal, in the county of Berbice, with an area of 484.37 Rhynland acres.

Terms of sale.—Cash with 2 o/o auction dues.

An upset price of $2 50 per acre is placed on the lot.

FRANK FOWLER,
Acting Commissioner of Lands and Mines.

Department of Lands and Mines,
Georgetown, 19th July, 1902.

DEPARTMENT OF LANDS AND MINES,
Georgetown, Demerara,
26th July, 1902.

NOTICE is hereby given, for general information, that in consequence of the failure of the applicants to comply with the requirements of Clause 8 (1) of the Crown Lands Regulations, 1898, the following applications are deemed to be withdrawn, and have been cancelled in accordance with the provisions of said Clause. It is now open to any person to apply for the land referred to therein.

BY SAMUEL CHARLES.

25 acres, Right Bank, Demerara River, at Mecropi, between the Homesteads of John Charles and E. Henry.

BY E. C. FRANK.

25 acres, Left Bank, Pomeroon River, 275 roods below Burnt Bush Creek and above a tract applied for by J. Watson.

GEO. D. BAYLEY,
for Acting Commissioner of Lands and Mines.

NOTICE.

SEIZURE.

PURSUANT to the provisions of Ordinance No. 11, of 1887, I, the undersigned, or some person duly authorized by me in writing, will sell publicly to the highest bidder at the hour of 12 o'clock, noon, on Tuesday, the 5th day of August, 1902, at Hyde Park Court Room, the following articles seized by Mr. H. I. King, Commissary of Taxation, for the Demerara River Fiscal District, under Section 28, of Ordinance No. 11 of 1887, from one G. Pantlitz, on the 10th day of June, 1902, at Hamaruni Creek, in the said district, for a breach of the Crown Lands Regulations, unless th same is claimed in terms of Law, To wit:—

450 pieces of bundle-wood (manabadeen.)
7 blocks ditto.

The seizure lies at Morakaye Creek, Hamaruni Creek.

Terms of sale: Cash, with Royalty and Auction dues.

W. MARTIN WILLIAMS,
Stipendiary Magistrate,
Demerara River Judicial District.
Christianburg, D. R., 7th July, 1902.

SALE OF SEIZURE.

SOUTH ESSEQUEBO JUDICIAL DISTRICT.

NOTICE is hereby given that in accordance with the provisions of Ordinance No. 11 of 1887, I, the undersigned, or some person duly authorized in writing by me, will sell publicly to the highest bidder on Friday, the 25th day of July, 1902, at 12 o'clock, noon, at Vergenoegen Court House, the following articles seized by Mr. Vivian Carter, Government Officer, under Section 28 of Ordinance No. 11 of 1887, at Hyde Park, East Bank, Essequebo River, from person unknown, unless the same are claimed in terms of Law, namely:—

7 logs Crabwood, 296 c. feet (more or less)
2 logs Mora, 127 c. feet (more or less)

The seizure now lies in the draining trench of South Look Out, East Bank, Essequebo River.

Terms of sale: Cash with 2 o/o auction dues and subject to a royalty of one cent per cubic foot on the timber.

LIONEL E. HAWTAYNE,
Acting Stipendiary Magistrate.
Leguan, 21st June, 1902.

SALE OF FORFEITED TIMBER.

PURSUANT to the provisions of Ordinance No. 11 of 1887, I, the undersigned, or some person duly authorized by me in writing, will sell publicly at auction at the hour of 12, noon, on Wednesday, 13th day of August, 1902, at Christianburg Court Room, in the Demerara River, the following timber cut by Grexon Strong, deceased, an Aboriginal Indian, viz:—

27 Logs Squared G.H. Timber, containing:—
1,333 cubic feet, more or less.
22 Logs Round G.H.Timber, containing:—
1,150 cubic feet, more or less.

The timber is lying where cut on the Manabadeen Creek.

Terms of Sale:—Cash, with two per centum auction dues and royalty at the rate of one cent per cubic foot.

FRANK FOWLER,
Actg. Commissioner of Lands & Mines.
18th July, 1902.

NOTICE OF APPLICATION

FOR TRANSFER OF A LICENCE TAKEN OUT IN RESPECT OF ANY BUSINESS OR TRADE.

NOTICE is hereby given that Wallimohamed Khan, residing at lot 11, Croal Street, the holder of licences Nos. 189/36, 2,152/152, for carrying on a provision business and the sale of tobacco at lot 11, Newtown, and Neematally, residing at Queenstown, have given the Commissary of Taxation of the Georgetown Fiscal District, notice of the intention to transfer the said licences to the said Neematally. Any person having a claim of over $100 for a liquidated sum against the said Wallimohamed Khan, and desiring to oppose the said transfer, must give to the said Commissary within 14 days of the date of this notice, a written notice objecting to the said transfer.

J. SOLOMON,
District Commissary, Georgetown District.
Commissary's Office, Georgetown,
14th July, 1902.

Digitized by Google

NOTICE OF APPLICATION

FOR TRANSFER OF A LICENCE TAKEN OUT IN RESPECT OF ANY BUSINESS OR TRADE.

NOTICE is hereby given that Curtis A. Charles and E. A. Phillips, residing at Lyng Street, Charlestown, and New South Road, respectively, the holders of Licence No. 808/8, for trading in gold and for carrying on a provision Business, and the sale of Wine, Malt and Tobacco, at Puruni, No. 3 District, and George W. Wilson, residing at lot 90, Luluni Street, Queenstown Ward, Georgetown, have given the Commissary of Taxation of the Georgetown Fiscal District, notice of the intention to transfer the said licence to the said George William Wilson. Any person having a claim of over $100 for a liquidated sum against the said Curtis A Charles and E. A. Phillips, and desiring to oppose the said transfer, must give to the said Commissary within 14 days of the date of this notice, a written notice objecting to the said transfer.

J. SOLOMON,
District Commissary, Georgetown District.
12th July, 1902.

NOTICE OF APPLICATION

FOR TRANSFER OF A LICENCE TAKEN OUT IN RESPECT OF ANY BUSINESS OR TRADE.

NOTICE is hereby given that Jose D'Abreu and Manoel D'Abreu as Executors of the estate of Caroline D'Abreu, deceased, residing at lot 8, Mundy Street, and 140, Murray Street, respectively, the holders of licence No. 79/19, for carrying on a dry goods business at lots 15 and 16, Water Street, South Cumingsburg, and Mary D'Abreu, residing at lot 322, New Market Street, have given the Commissary of Taxation of the Georgetown Fiscal District, notice of the intention to transfer the said licence to the said Mary D'Abreu. Any person having a claim of over $100 for a liquidated sum against the said Jose D'Abreu and Manoel D'Abreu, Executors of the estate aforesaid, and desiring to oppose the said transfer, must give to the said Commissary within 14 days from the date of this notice, a written notice objecting to the said transfer.

J. SOLOMON,
District Commissary, Georgetown District.
Commissary's Office, Georgetown,
16th July, 1902.

NOTICE OF APPLICATION

FOR TRANSFER OF A LICENCE TAKEN OUT IN RESPECT OF ANY BUSINESS OR TRADE.

NOTICE is hereby given that Rosalina Gomes Mendonca, residing at Pln. Rosehall, Berbice, the holder of licence No. 2,107/7, 3,806/6 for carrying on the business of a general provision shop and tobacco at Pln. Rosehall, Canje, Berbice, and John Gonsalves da Costa, residing at Ulverston Village, Corentyne Coast, have given the Commissary of Taxation of the New Amsterdam Fiscal District, notice of the intention to transfer the said licence to the said John Gonsalves da Costa. Any person having a claim of over $100 for a liquidated sum against the said Rosalina Gomes de Mendonca, and desiring to oppose the said transfer, must give to the said Commissary within 14 days of the date of this notice, a written notice objecting to the said transfer.

L. VERNON VAUGHAN,
District Commissary.
Commissary's Office,
New Amsterdam, Berbice,
9th July, 1902.

NOTICE OF APPLICATION

FOR TRANSFER OF A LICENCE TAKEN OUT IN RESPECT OF ANY BUSINESS OR TRADE.

NOTICE is hereby given that John Gomes, residing at Naamryck, the holder of licences Nos. 860/38 and 1,165/9, for carrying on a provision shop and for the sale of malt liquor at Mora, and C. S. Chung & Co., Ltd., residing at Georgetown, have given the Commissary of Taxation of the West Coast Demerara Fiscal District, notice of the intention to transfer the said licences to the said C. S. Chung & Co., Ltd. Any person having a claim of over $100 for a liquidated sum against the said John Gomes, and desiring to oppose the said transfer, must give to the said Commissary within 14 days of the date of this notice, a written notice objecting to the said transfer.

LLOYD DORNFORD,
Commissary of Taxation,
West Coast, Demerara District.
17th July, 1902.

NOTICE.

Department of Lands & Mines,
12th July, 1902.

NOTICE is hereby given, for general information, that, in consequence of non-compliance with the conditions thereto attached, the undermentioned grants have determined, under section 18 of Ordinance 11 of 1887, and the land held thereunder reverts to the Crown.

No.	Date.	Name.	Locality of Tract.	Area.
2478	10.10. 1900.	J. F. Crane	Left Bank, Essequebo River, about 1 mile above the Supenaam Creek.	25 acres.
2479	10.10. 1900	J. J. Baird	Left Bank, Essequebo River, about 1 mile above the Supenaam Creek	25 acres.

FRANK FOWLER,
Acting Commissioner of Lands & Mines.

GOVERNMENT SAVINGS BANK.

[FIRST PUBLICATION.]

HAVING been informed of the loss of Pass Book, Ledger 28, 355A, belonging to Baurhoo, M., 28, *Himalayah*, 1869, residing at Belmonte, Mahaica, I hereby give notice, pursuant to Ordinance No. 6 of 1889, Section 9, that if no valid opposition be entered by any person within Three Weeks from the date hereof, a new Pass Book will be delivered to the abovenamed, on payment of the sum of Twenty-four Cents, and of the cost of this Advertisement.

Treasury,
Georgetown, 23rd July, 1902.

C. B. HAMILTON,
Receiver General.

THE BRITISH GUIANA MUTUAL FIRE INSURANCE COMPANY, LIMITED.

Directors.

WILLIAM CUNNINGHAM, Chairman.
GUSTAV HENRI RICHTER.
HARRY YARDLEY DELAPONS,
JORGE CAMACHO,
GEORGE GARNETT,
CHARLES JOHN MACQUARRIE,
JAMES STUART,
SAMUEL AUGUSTUS HARVEY CULPEPER,
JAMES FREDERICK GREEN,
ALEXANDER KEITH FARQUHAR DUNCAN,
FREDERICK JAMES BANKART,
BENJAMIN STOUTE BAYLEY.

Adviser: JOHN SEYS HILL.
Secretary: EDWARD CHAMBERS.

The above list comprising the Chairman, Directors, Adviser and Secretary is this day published in conformity with section 31 of Ordinance No. 26 of 1890.

EDWARD CHAMBERS,
Secretary
Demerara, 18th July, 1902.

NOTICE.

HE BRITISH GUIANA MUTUAL FIRE INSURANCE COMPANY, LIMITED.

THE Half-Yearly Ordinary General Meeting of Members will be held at the Company's Office, on Monday, the 28th July, 1902, at 12 o'clock noon.

By order of the Directors.

EDWARD CHAMBERS,
Secretary.
B. G. Mutual Buildings,
Georgetown, 16th July, 1902.

GEORGETOWN, DEMERARA.—Printed and Published every *Wednesday and Saturday*, and on such Extraordinary Days as may be directed by His Excellency the Governor, by "The Argosy" Company, Limited, at their Office, Lot 35, Water Street, Robb's Town. Subscription—Four Dollars per annum; Single Copies, 4 Cents each.—Saturday, July 26th, 1902.

Digitized by Google

225

VOL. XVI.] No. 10.

The Official Gazette
(EXTRAORDINARY)
OF BRITISH GUIANA.

Published by Authority of His Excellency the Governor.

GEORGETOWN, SATURDAY, JULY 26TH, 1902.

Proclamation.

BRITISH GUIANA.

By His Excellency Sir JAMES ALEXANDER SWETTENHAM, Knight Commander of the Most Distinguished Order of Saint Michael and Saint George, Governor and Commander-in-Chief in and over the Colony of British Guiana, Vice-Admiral of the same, &c., &c., &c.

(L.S.)

J. A. SWETTENHAM,
Governor.

BY virtue of the power and authority in me vested by the Quarantine Ordinance, 1870 :

I do declare, by this my Proclamation, the Island of Barbados to be an infected place for the purposes of that Ordinance.

Given under my Hand and the Public Seal of the Colony at the Guiana Public Buildings, Georgetown, Demerara, this Twenty-sixth day of July, 1902, and in the Second Year of His Majesty's Reign.

GOD SAVE THE KING!

By His Excellency's Command,

A. M. ASHMORE,
Government Secretary.

GEORGETOWN, DEMERARA.—Printed and Published every *Wednesday and Saturday*, and on such Extraordinary Days as may be directed by His Excellency the Governor, by "The Argosy" Company, Limited, at their Office, Lot 35, Water Street, Robb's Town. Subscription—Four Dollars per annum; Single Copies, 4 Cents each.—Saturday, July 26th, 1902.

Digitized by Google

Digitized by Google

VOL. XVI.] No. 11.

The Official Gazette
OF BRITISH GUIANA.

Published by Authority of His Excellency the Governor.

GEORGETOWN, WEDNESDAY, JULY 30TH, 1902.

Proclamation.

BRITISH GUIANA.

By His Excellency Sir JAMES ALEXANDER SWETTENHAM, Knight Commander of the Most Distinguished Order of Saint Michael and Saint George, Governor and Commander-in-Chief in and over the Colony of British Guiana, Vice-Admiral of the same, &c., &c., &c.

L.S.

J. A. SWETTENHAM,
Governor.

WHEREAS I have received a despatch, dated the 24th day of June, 1902, from His Majesty's Secretary of State for the Colonies informing me that His Majesty will not be advised to exercise his power of disallowance in respect of the following Ordinance, vizt., No. 9 of the year 1902, entitled

"An Ordinance to impose certain taxes "for the public use of the Colony "during the financial year 1902–3, "and to make provision for the col- "lection of the said taxes."

I do hereby proclaim and make known the same to the Inhabitants of this Colony.

Given under my Hand and the Public Seal of the Colony, at the Guiana Public Buildings, Georgetown, Demerara, this Twenty-sixth day of July, 1902, and in the Second year of His Majesty's Reign.

GOD SAVE THE KING!

By His Excellency's Command,

A. M. ASHMORE,
Government Secretary.

Government Notices.

GOVERNMENT SECRETARY'S OFFICE,
Georgetown, Demerara.

407. 25th July, 1902.

HIS Excellency the Governor has been pleased to grant to H. E. M. Campbell, Esquire, 5th Class Clerk, Postal Department, vacation leave of absence, on full salary, for three months from the 31st inst.

408. 28th July, 1902.

HIS Excellency the Governor directs the publication, for general information, of the following Circular despatch received from the Secretary of State for the Colonies:—

CIRCULAR.

Downing Street,
19th June, 1902.

Sir,—I have the honour to inform you that the United States Ambassador at this Court has requested that United States Consular Officers, within the jurisdiction of Great Britain, may be permitted to use their good offices in representing the interests of the new Cuban Republic and its citizens, until Cuban Consuls shall have been appointed.

2. Mr. Choate has been informed that His Majesty's Government has no objection to this arrangement, and I have therefore to request you to accept the offices of the Consular Representatives of the United States resident in the Colony under your Government in the matters referred to by the American Ambassador.

I have the honour to be,
Sir,
Your most obedient, humble Servant,

J. CHAMBERLAIN.

The Officer Administering
the Government of British Guiana.

409. [1.] 29th July, 1902.

In the matter of the Petition of Reginald Edward Evans, Esquire, of Stratford-on-Avon, England, Chemist.

NOTICE is hereby given that the Stamp Duty of One Hundred Dollars on the

Digitized by Google

Letters Patent granted to the Petitioner for his invention for "The Manufacture of a "New Colouring Matter," payable under Section 14 of Ordinance No. 1 of 1861, before the expiration of seven years, from the date of such Letters Patent, was so paid on the 23rd day of July, 1902.

By Command,

A. M. ASHMORE,
Government Secretary

Executive Council Notice.

GUIANA PUBLIC BUILDINGS,
Georgetown, Demerara,
29th July, 1902.

THE Governor-in-Council has been pleased to appoint Saturday, the 9th day of August, 1902, being the day set apart for the Coronation of His Majesty King Edward VII. as a day to be observed as a Public Holiday.

By Command,
J. DRYSDALE,
Acting Clerk of the Council.

Executive Council Notices.

GUIANA PUBLIC BUILDINGS,
Georgetown, Demerara,
29th July, 1902.

THE following Orders of the Governor-in-Council are hereby published for general information :—

ORDERS OF THE GOVERNOR-IN-COUNCIL

WHEREAS the Government Veterinary Surgeon has, under the provisions of the Contagious Diseases (Animals) Ordinance, 1892, and the Contagious Diseases (Animals) Ordinance, 1892, Amendment Ordinance, 1899, served a declaration on the occupier of Lot 219, Oronoque Street, in the City of Georgetown, in the County of Demerara, that it appears that Acute Glanders exist on the said lot, and whereas, in the opinion of the Governor-in-Council, it is expedient that the said lot shall be declared to be an infected place within the meaning of the said Ordinances, it is hereby ordered that from and after the publication of this Order the said lot shall be an infected area within the meaning of the said Ordinances.

J. DRYSDALE,
29th July, 1902. Acting Clerk of Council.

WHEREAS, in the opinion of the Governor-in-Council, it is necessary to make an order under the provisions of section 10 of the Contagious Diseases (Animals) Ordinance, 1892, for prescribing and regulating the isolation and separation of animals and the destruction, burial, disposal and treatment of carcases of animals dying of disease within the area declared by an Order of the Governor-in-Council, of even date herewith, to be infected with disease: It is hereby ordered that all animals infected with disease within the area abovementioned shall be isolated and kept separate from all animals not so infected, by means of pens, palings, or other fences, and that the carcases of all animals who may die within such infected area shall be burnt, the whole animal, hide and carcase, being destroyed, without the hide or any part thereof being removed.

J. DRYSDALE,
29th July, 1902. Acting Clerk of Council.

WHEREAS, in the opinion of the Governor-in-Council, it is necessary to make an order under the provisions of section 10 of the Contagious Diseases (Animals) Ordinance, 1892, for prescribing and regulating the destruction, burial, disposal and treatment of fodder, litter, utensils, pens, hurdles, dung, or other things being within the area declared by an Order of the Governor-in-Council under date 29th July, 1902, to be infected with disease: It is hereby ordered that all fodder, litter, utensils, pens, hurdles, dung or other things within the area abovementioned shall be destroyed, buried, disposed of, and treated in such manner as may be required in writing by the Government Veterinary Surgeon.

J. DRYSDALE,
Acting Clerk of Council.

29th July, 1902.

By Command,

J. DRYSDALE,
Acting Clerk of Council.

Digitized by Google

29th July, 1902.

THE Governor-in-Council having this day been pleased under the provisions of "The Contagious Diseases (Animals) Ordinance, 1892," to revoke the Orders-in-Council dated the 12th June, 1902, declaring the premises at Arakaka in the North Western District where the donkeys of Messrs Ho-a-Shoo, W. Tong, and R. B. Ross are kept, to be an infected place, notice thereof is hereby given for general information.

By Command,

J. DRYSDALE,
Acting Clerk of Council.

Registrar's Notice.

BRITISH GUIANA—REGISTRAR'S OFFICE.

WHEREAS the following Accounts have been rendered to this office, viz. :—

The Accounts and Vouchers of the Administrator General of British Guiana, as the Assignee of and as representing the following Insolvent Estates, viz. :—

Estate of	Ramcharita,	Insolvent for	1901.
Do.	C. O. Andrews,	do.	do.
Do.	Sookram,	do.	do.
Do.	Ramessar,	do.	do.
Do.	J. D. Mendonca,	do.	do.
Do.	J. A. Williams,	do.	do.
Do.	Veerapen Gounder,	do.	do.
Do.	R. W. Edwards,	do.	do.
Do.	H. D. Belgrave,	do.	do.
Do.	D. A. P. Ouckama,	do.	do.
Do.	M. D'Abreu Macedo,	do.	do.
Do.	Meerza & Alleemea,	do.	do.
Do.	J. G. Henriques	do.	do.
Do.	Yip-li-King	do.	do.
Do.	Mary E. Campbell	do.	do.
Do.	Joao Figueira	do.	do.

NOTICE is hereby given to all parties interested that the said Accounts and Vouchers will remain at this Office for the space of One Month from the date when this Notice was first published, and all parties interested having objections to the said Accounts and Vouchers must state the same in writing during office hours within the said period of one month, after the expiration of which the said Accounts and Vouchers will be submitted to the Accountant of the Court for examination and report.

Georgetown, Demerary, this 7th day of July, 1902.

M. P. OLTON,
Registrar.

Administrator General.

NOTICES.

BRITISH GUIANA.—IN THE SUPREME COURT.

In Insolvency.

Re MANOEL D'ABREU MACEDO, Insolvent.

NOTICE is hereby given that a First and final dividend of 31½ cents in the dollar has been declared in this matter and that the same may be received at my Office in Georgetown, on Wednesday, the 30th day of July, 1902, or on any subsequent day between the hours of Ten and Four.

Upon applying for payment a Creditor must produce any Bills of Exchange or other Securities held by him if not already filed, and if a Creditor does not attend personally he must fill up and sign the prescribed form of receipt and authority, when a cheque payable to him will be delivered to the bearer.

Dated the 29th day of July, 1902.

W. F. BRIDGES,
Administrator General.
Assignee.

BRITISH GUIANA.—IN THE SUPREME COURT.

In Insolvency.

Re D. A. P. OUCKAMA, Insolvent.

NOTICE is hereby given that a Third and final dividend of ¾ of a cent in the dollar has been declared in this matter and that the same may be received at my Office in Georgetown, on Wednesday, the 30th day of July, 1902, or on any subsequent day between the hours of Ten and Four.

Upon applying for payment a Creditor must produce any Bills of Exchange or other Securities held by him if not already filed, and if a Creditor does not attend personally he must fill up and sign the prescribed form of receipt and authority, when a cheque payable to him will be delivered to the bearer.

Dated the 29th day of July, 1902.

W. F. BRIDGES,
Administrator General.
Assignee.

Post Office Notices.

ROYAL MAIL ARRANGEMENTS.

MAILS for Europe and West Indies, by the R.M.S. "Solent," will be closed at General Post Office, on Thursday, 31st July, 1902, at 11 a.m.

Letters for despatch by this Mail may be posted in City Street Boxes and at Branch Offices up to 10 a.m.

Postal matter will be registered at G.P.O. up to 10 a.m.

At City Branch Offices postal matter will be registered up to 9 a.m.

Money Orders issued up to 3 p.m. on Wednesday, 30th.

Parcels received up to 4 p.m. on Wednesday, 30th.

Postal matter handed in at the G. P. O. counter will be received after closing of this Mail on payment of extra postage as follows :—

Ordinary postal matter posted within 30 minutes, 2 cents.

Ordinary postal matter posted within 60 minutes, 12 cents.

Registered matter within 30 minutes after closing of Registered Mail, 4 cents.

COUNTRY MAILS will be forwarded to Georgetown as follows :—

DEMERARA.—East Coast by Train leaving Mahaica at 8.50 a.m. on 31st.

DEMERARA.—West Coast by Train leaving Greenwich Park at 8.30 a.m. on 31st.

DEMERARA.—East Bank by Mail Waggon leaving Grove at 2.20 p.m. on 30th.

DEMERARA.—West Bank by Mail Waggon leaving Wales at 2.05 p.m. on 30th.

BERBICE.—By train leaving Rosignol at 6.55 a.m. on 31st.

ESSEQUEBO.—By Steamer leaving Onderneeming at noon on 30th.

BARTICA.—By Steamer leaving at 8 a.m. on 30th.

A. W. SWAIN,
For Postmaster General.

General Post Office,
Georgetown, 23rd July, 1902.

Digitized by Google

UNCLAIMED POSTAL MATTER.

GENERAL POST OFFICE,
Georgetown, 16th July, 1902.

THE following articles are now lying at the General Post Office unclaimed, and will be delivered to the parties entitled thereto, on application at the counter.

F. W. COLLIER,
Postmaster General.

UNPAID FOREIGN LETTERS.

NAMES	ADDRESS.
Breedy, M. D. ...	...Solicitor's Law Office, Dem.
Clarke, Mr. C. C.	...Argosy Printing Office, Georgetown
Crane, John F.	...2, Norton St. Geo., Dem.
Deane, Mr. E. Thomas	...New Market Street, Geo.
Enniss, Miss Christina	...Lapenitence Office, Dem.
Edward, Mr. ...	...Demerara Coy., Geo., Dem.
Goveia, Miss C. ...	...c/o E. Lord, Chemist, Barrack Street, Dem.
Hunte, Miss Louisa	...Charlotte St. 166, Dem.
Kendall, R. A. jnr.,	...Clerk in charge, Telegraph Office, Georgetown.
Linson, Mr. Emanuel	...Houston, East Bank, Dem.
Minto, Mr. William	...Dolgan, Demerara River.
McDavid, T. M. E.	...55, Leopold St., Geo., Dem.
Odle, Constance ..	...c/o Mr. Donald A Smith, Railway Company, Dem.
Ogilvie, Mr. John	...c/o The Manager Grand Central Hotel.
Peters, Mrs. Johanna	...Lodge Village, Demerara.
Stoute, Miss Amelia	...Lot 12, Camp St., Dem.
Simmons, Mr John	...26, Leopold Cross St. Dem.
Vogel, Mr. George	...G'rgetown, British Guiana.
Webboa, Miss Gracy Ann	...Dr. Manjet's House, Brickdam.
Walker, Mr. Charles	...52, Evans St., Charlestown.

INLAND MAIL SERVICE.

GENERAL POST OFFICE,
Georgetown, 15th July, 1902.

TENDERS are invited for the performance of a tri-weekly Mail Service between Bartica and Matope Landing, Cuyuni River, for a term or period of twelve months from the 1st September, 1902, to the 31st August, 1903.

The Mail boat will be required to run as follows:—

Leave Bartica every Monday, Wednesday and Friday.

Arrive Matope every Wednesday, Friday and Monday.

Leave Matope every Tuesday, Thursday and Saturday.

Arrive Bartica every Thursday, Saturday and Tuesday.

Tenders, which must be sent in not later than 31st July, 1902, should be addressed to the Postmaster General, marked outside "Tender for Mail Service" and must be accompanied by a Bond signed by two persons of known responsibility engaging themselves to become sureties for the due and faithful performance of the Contract.

The successful Tenderer will be required to defray the expenses of drawing up the Contract.

The lowest or any tender will not necessarily be accepted.

F. W. COLLIER,
Postmaster General.

HOLIDAY ARRANGEMENTS.

GENERAL POST OFFICE,
Georgetown, 29th July, 1902.

ON Monday, 4th August (Public Holiday), the General Post Office will be open to the public for the sale of stamps and registration of letters from 6 a.m. to 8 a.m. The Central Telegraph Office and the Branch and District Post Offices will be open as on Sundays from 8 a.m. to 9 a.m., and from 5 p.m. to 6 p.m.

No Money Order or Savings Bank business will be transacted.

There will be only one house to house delivery of letters in Georgetown, New Amsterdam, and the Country Districts.

Mails will be despatched, and received as usual except that there will be no afternoon West Coast and East Coast mails.

F. W. COLLIER,
Postmaster General.

Educational Notice.

CAMBRIDGE LOCAL EXAMINATIONS.

DECEMBER, 1902.

ENTRIES should be made not later than August 9th, and candidates for the Mitchell Scholarships should send in their forms of Nomination by that date.

Forms of entry may be obtained at Queen's College.

J. A POTBURY,
Local Secretary.

Georgetown,
17th July, 1902.

Municipal Notice

SLAUGHTER HOUSE FEES.

THE following alterations in the table of fees as prescribed by By-Law No. 63 of the Market By-Laws in the 7th Schedule to the Georgetown Town Council Ordinance, 1898, were approved of by the Mayor and Town Council at a meeting held on the Twenty eighth day of July, 1902, to take effect from the 1st day of August, 1902, and are hereby published for general information, in accordance with Section 22 of Ordinance No. 26 of 1900:—

	For Landing at the Slip.	For Embarking at the Slip.	For the use of the Cattle Pen or any allotted space.		For the use of the Slaughter House.
			For the first day or part of a day.	For every other day or part of a day.	
Bull	8	24	32	8	32
Ox	8	24	32	8	32
Cow	8	24	32	8	32
Steer	8	24	32	8	32
Heifer	8	24	32	8	32
Calf	4	6	10	4	6
Sheep	4	6	10	4	6
Goat	4	6	10	4	6
Lamb	4	6	10	4	6
Kid	4	6	10	4	6
Swine over 20 lbs. alive	4	6	10	4	8
Swine under do...	4	6	10	4	4
Turtle	...	...	...	...	4
Horse, Mare, Gelding	24	96	96	24	...
Mule, Donkey ...	12	24	24	12	...

H. D. BELGRAVE,
Acting Town Clerk.

Town Hall,
Georgetown, 29th July, 1902.

Digitized by Google

Treasury Notices.

THE following original cycle badge has been reported to be lost or stolen :—

Private No.... .....471.

Another Badge has been issued in place thereof.

Notice is hereby given that any cycle to which the above original badge is found affixed will be dealt with as the law directs in respect of an unlicensed cycle.

C. B. HAMILTON,
Receiver General.

Treasury,
Inland Revenue Branch,
25th July, 1902.

THE following original cycle badge has been reported to be lost or stolen :—

Private No .....789.

Another badge has been issued in place thereof.

Notice is hereby given that any cycle to which the above original badge is found affixed will be dealt with as the law directs in respect of an unlicensed cycle.

C. B. HAMILTON,
Receiver General.

Treasury,
Inland Revenue Branch.
25th July, 1902.

TENDERS will be received by the Receiver General up to 12 o'clock, noon, on Saturday, the 16th proximo, for the undermentioned old metal in the form of unserviceable Dog and Cycle labels :—

Brass ...	...105	Pounds.
Copper ...	... 80	,,
White Metal	...126	,,

Persons tendering are requested to state for which metal they tender, stating against each the price they are prepared to pay for the same.

Neither the lowest nor any tender need necessarily be accepted.

Terms of sale :—Cash.

C. B. HAMILTON,
Receiver General.

Treasury,
Inland Revenue Branch,
29th July, 1902.

Miscellaneous.

NOTICE.

Re ESTATE OF JOSEPH TAYLOR, DECEASED.

ALL Creditors of the Estate of the abovenamed Joseph Taylor, deceased, late of lot 35, Robb Street, Georgetown, Demerara, are hereby required to file their claims within three months from the date of the first publication of this notice with the undersigned Executors at the Chambers of Philip N. Browne, Barrister-at-Law, lot 18, High Street, Georgetown; and all parties indebted to the said Estate are requested to make immediate payment of the amounts due from them. After the expiration of the said period of three months the Executors will proceed to distribute the Estate and deal with such claims only of which they shall have had notice, and all claims of which they shall not have had notice shall thereafter be dealt with as regards such assets as may remain undistributed.

JOHN TAYLOR,
G. W. WOOD.

Dated at Georgetown,
this 15th day of July, 1902.

[THIS IS THE THIRD PUBLICATION THIS 30TH DAY OF JULY, 1902.]

THE HAND-IN-HAND MUTUAL GUARANTEE FIRE INSURANCE COMPANY OF BRITISH GUIANA, LIMITED.

THE following list, comprising the names of the Chairman, Directors, Secretary and Assistant Secretary, is hereby published in terms of Section 36 (1) of Ordinance No. 7 of 1900.

Directors.

ROBERT ALLAN, Chairman,
PATRICK PLAYFAIR FAIRBAIRN,
THOMAS GARNETT,
ARSENE PROSPERE BUGLE,
ROBERT GOWANS DUNCAN,
ALEXANDER DUNCAN,
CHARLES GUY AUSTIN WYATT,
ARTHUR SUMMERSON,
BENJAMIN THOMSON,
WALTER BAGOT,
FREDERICK WHITE,
ALEXANDER PRICE PLANTAGANET MACKEY,

Secretary: FRANCIS ALBOUY CONYERS,
Assistant Secretary: ÆNEAS DONALD MACKAY.

F. A. CONYERS,
Secretary.

THE BRITISH GUIANA MUTUAL FIRE INSURANCE COMPANY, LIMITED.

Directors.

GEORGE GARNETT, Chairman,
WILLIAM CUNNINGHAM,
CHARLES JOHN MACQUARRIE,
JAMES STUART,
SAMUEL AUGUSTUS HARVEY CULPEPPER,
JAMES FREDERICK GREEN,
ALEXANDER KEITH FARQUHAR DUNCAN,
FREDERICK JAMES BANKART,
BENJAMIN STOUTE BAYLEY,
GUSTAV HENRI RICHTER,
HARRY YARDLEY DELAFONS,
JORGE CAMACHO,

Adviser: JOHN SEYS HILL,
Secretary: EDWARD CHAMBERS.

The above list comprising the Chairman, Directors, Adviser and Secretary is this day published in conformity with section 31 of Ordinance No. 26 of 1890.

EDWARD CHAMBERS,
Secretary.

B. G. Mutual Buildings,
Georgetown, 29th July, 1902.

Digitized by Google

BOARD OF AGRICULTURE.

26th July, 1902.

THE following Rules for regulating the issue of Books, &c., from the Library of the Board of Agriculture, approved at a meeting of the Board on the 8th instant, and a list of Bound Volumes in the Library of the Board, are published for general information.

OSCAR WEBER,
Secretary.

RULES FOR REGULATING THE ISSUE OF BOOKS, ETC., FROM THE LIBRARY OF THE BOARD OF AGRICULTURE.

1. All books, journals, bulletins or pamphlets, belonging to the Library of the Board of Agriculture, may be borrowed therefrom by the Members and the Officers of the Board.

2. Certain works, such as the Rothamsted Memoirs, are to be considered as works of reference, and may not be borrowed from the Library except by Members of the Board, with the permission in writing of the Chairman or Deputy Chairman. The Library Committee shall, from time to time, prepare for the approval of the Board, lists of books which are to be considered as works of reference.

3. Persons desirous of consulting books or journals may do so upon application to the Deputy Chairman or the Librarian.

4. Persons desirous of borrowing books or journals must be authorized to do so, in writing, either by the Chairman or by two members of the Board.

5. Bound works must not be kept by a borrower for more than fourteen days, but on application to the Librarian before the expiry of that term, the period may be extended to one of twenty-one days, provided that no other person authorised to borrow works has already applied for the loan of the book in question. Not more than three volumes may be lent to any person at one time.

6. Unbound numbers of journals, bulletins or pamphlets, must not be kept by borrowers for periods of longer than four days, inclusive of the days of issue and return, and not more than three numbers may be lent to any person at one time.

7. Any borrower injuring or allowing to be injured, any work which he may have borrowed from the Library, or failing to return the same in due course, will be called upon by the Board to replace the same or to pay to the Board its value in full, and will not be permitted to have access to the Library or to borrow works therefrom until he has done so.

8. The Librarian shall keep a record of the persons authorized to borrow works from the Library, with the names of the members of the Board authorizing them; and a record of all works issued from the Library, with the name of the person to whom lent, and showing the dates of issue and and return.

Approved at a meeting of the Board of Agriculture, on the 8th day of July, 1902.

OSCAR WEBER,
Secretary.

Digitized by Google

LIST OF BOUND VOLUMES IN THE LIBRARY OF THE BOARD OF AGRICULTURE.

Principles of Agriculture by L. H. Bailey.
Plant Breeding by L H. Bailey.
How crops Grow by S. W. Johnson.
How crops Feed by S. W. Johnson.
The Soil by F. H. King.
Scientific Examination of Soils by F. Wahnschaffe.
Fertility of the Land by L. P. Roberts.
Talks on Manures by T. Harris.
Land Draining by M. Miles.
Irrigation and Drainage by F. H. King.
Draining for Profit and Health by G. E. Waring.
Irrigation Farming by L. Wilcock.
Fumigation Methods by W. G. Johnson.
Farm Appliances by G. A. Martin.
Forage Crops by T. Shaw.
Fruit, Harvesting, Storing, Marketing by F. A. Waugh.
The Study of Breeds by T. Shaw.
Animal Breeding by T. Shaw.
Indian Corn Culture by C. S. Plumb.
Tobacco Leaf by Killibrew and Myrick.
Sweet Potato Culture by J. Fitz.
Broom, Corn and Brooms by Editor of American Agriculturist.
All about Rubber by J. Ferguson.
The Sugar Cane, Vols. 1-30.
The Sugar Journal, Vols. 1-3.
The Settlers Guide.
Journal of the Royal Society of England, Vol 62.
Rothamsted Memoirs, quarto Vols. 1-3 by Sir J. B. Lawes & Sir J. H. Gilbert.
Do. do. octave Vols. 1-7 by Sir J. B. Lawes & Sir J. H. Gilbert.
The Rothamsted Experiments by Sir J. B. Lawes & Sir J. H. Gilbert.
History and Present position of the Rothamsted Investigations by Sir J. H. Gilbert.
Agricultural Investigations at Rothamsted during 50 years by Sir J. H. Gilbert.
Farmer and Stock Breeder year book, 1902.
McConnell's Agricultural Note Book by P. McConnell.
Veterinary Counter Practice.
Elements of Agriculture by W. Fream.
Tropical Agriculture by H. A. Nicholls.
Agricultural Botany by H. Percival.
Treasury of Botany, 2 parts by Lindley and Moore.
Origin of Cultivated Plants by A. De Candolle.
Chemistry of the Garden by Cousins.
Physical Properties of Soil by Warmington.
Microscopic Fungi M. C. Cooke.
The Overseers' Manual by F. C. Thorpe and others.
Garden, Field and Forest.
Experiment Station Record, Vols. viii-xii.
Year Book of the Department of Agriculture 6 Vols. 1896-1900 (U.S.A.)
Report of the Secretary of Agriculture, 4 Vols. (U.S.A.)
Eight and Ninth Report of Bureau of Animal Industry.
Field Operations of the division of Soils Report. 64.
Cape Agricultural Journal, Vols. x-xix.
Dictionary of the Economic Products of India, 10 Vols. and index by George Watt.
Queensland Agricultural Journal, Vols. i-viii.
Journal of the Board of Agriculture, Vols. iii-viii.
Timehri.
Useful Fibre Plants of the World by C. R. Dodge.
Jamaica Bulletins, Vols. i-viii.
Trinidad Bulletin, 1 Vol.
West Indian Bulletin, Vols. 1 & 2.
Indian Botany by D. Oliver, F.R.S.
De Zeikten van het Suikerriet op Java.

LIST OF JOURNALS AND SERIALS.

Board of Trade Journal.
Journal of the Society of Chemical Industry.
Journal of the Board of Agriculture.
The Sugar Journal.
Agricultural Ledger.
Agricultural Magazine, Colombo.
Agricultural Bulletin of the Straits and Malay States.
Revue Agricole.
Cape Agricultural Journal.
Natal Agricultural Journal.
Queensland Agricultural Journal.
Journal of the Department of Agriculture, West Australia.
Journal d'Agriculture Tropicale.
Revue des cultures Coloniales.
The Crop Reporter, U.S.A.
Barbados Planters' Journal.
West Indian Bulletin.
Journal of the Jamaica Agricultural Society.
The Agricultural News.

E. W. F. ENGLISH.
Librarian.

July 5th, 1902.

GEORGETOWN, DEMERARA.—Printed and Published every *Wednesday and Saturday*, and on such Extraordinary Days as may be directed by His Excellency the Governor, by "The Argosy" Company, Limited, at their Office, Lot 35, Water Street, Robb's Town. Subscription—Four Dollars per annum; Single Copies, 4 Cents each.—Wednesday, July 30th, 1902.

Digitized by Google

Digitized by Google

VOL. XVI.] No. 12.

The Official Gazette

OF BRITISH GUIANA.

Published by Authority of His Excellency the Governor.

GEORGETOWN, SATURDAY, AUGUST 2ND, 1902.

Government Notices.

GOVERNMENT SECRETARY'S OFFICE,
Georgetown, Demerara.

410. 30th July, 1902.

HIS Excellency the Governor has been pleased to grant to W. P. Kaufmann, Esquire, Laboratory Assistant, vacation leave of absence, on full salary, for three months from the 18th instant, with an extension of leave, on half salary, for three months.

411. 30th July, 1902.

HIS Excellency the Governor has been pleased to grant to Captain G. Smith, District Inspector of Police, vacation leave of absence, on full salary, for three months from the 31st instant.

412. 30th July, 1902.

HIS Excellency the Governor has been pleased to grant to W. Blair, Esquire, Inspector of Schools, vacation leave of absence, on full salary, for three months from the 22nd instant, with an extension of leave, on half salary, for three months, and to appoint H. W. Sconce, Esquire, M.A., Assistant Inspector of Schools, to act as Inspector of Schools during such absence, or until further orders.

413. 30th July, 1902.

HIS Excellency the Governor has been pleased to appoint J. F. Rose, Esquire, to act as Assistant Inspector of Schools, during such time as H. W. Sconce, Esquire, M.A., may act as Inspector of Schools, or until further orders.

414. 31st July, 1902.

SOME photographs shewing the devastation in St. Vincent, produced by volcanic action, have been received from the Governor, Windward Islands, and are now on view at the Museum.

415. 31st July, 1902.

THE following translation of a Proclamation purporting to establish a blockade at certain places in or near Venezuela, is published for general information :—

THE BLOCKADE.

THE CONSTITUTIONAL PRESIDENT OF THE UNITED STATES OF VENEZUELA,

Decrees :

Art. 1. In consequence of the occupation of Cuidad Bolivar by revolutionary forces, navigation in the waters of the Orinoco is prohibited, the extent of the coast line which embraces its mouths is blockaded, and the ports of Guiria and Cano Colorado are closed to trade and navigation.

Art. 2. The port of La Vela de Coro is likewise declared to be blockaded.

Art. 3. The necessary naval forces shall be appointed to enforce the said blockades in a real and efficacious manner.

Art. 4. The commanders of the ships appointed to carry out the blockade of the abovementioned ports shall duly observe the ordinance relating to corsairs, of the 30th of March, 1822, now in force, and the following provisions :—

1. Ships which have been despatched for the blockaded ports shall have the following terms, after the present decree has been communicated to their respective governments, allowed them to enter:

Ships proceeding from Europe one month, sailing vessels two months.

Ships proceeding from the United States fifteen days; sailing vessels two months.

Ships proceeding from the West Indies and Demerara, whether steamers or sailing vessels, shall have a time of ten days, with the exception of those proceeding from Trinidad and Grenada, which shall have but two days.

2. Merchandize which is destined to any port within the line of blockade, may at the discretion of their owners, be disembarked at any other established customs port on payment of the respective custom duties.

3. On any vessel proceeding from any of the places abovementioned, reaching the line of blockade, the commander of the nearest man-of-war shall communicate to him the order against coming in, but if he persists he shall be considered to wish to violate the blockade.

Art 5. The Ministers of the Interior, of Foreign Affairs, of Finance and Public Credit, and of War and Navy are charged to see to the execution of the present decree and to communicate it to all whom it may concern.

Given, signed, sealed with the seal of the National Executive and countersigned by the Ministers of the Interior, of Foreign Affairs, of Finance, and of War and Marine, at the Federal Palace, at Caracas, this 28th day of June, 1902.—Year 91 of the Independence and 44 of the Federation.

CIPRIANO CASTRO.

Digitized by Google

416. [1.] 2nd August, 1902.

THE following notice, issued under Clause 3 (1) of the Crown Lands Regulations, 1898, passed by the Governor and Court of Policy under Ordinance No. 11 of 1887, is published for general information:—

NOTICE.

Notice is hereby given that the following applications for Licences to collect Ballata have been lodged with the Commissioner, at the office of the Department of Lands and Mines:—

BY ERNEST FARNUM.

Right Bank, Waini River, commencing at the mouth of the Waitaru Creek, and extending four miles upward to a point marked by a tree blazed and branded F.

Right Bank, Waini River, commencing from the mouth of the Marinaru Creek, to a point four miles below it marked by a tree blazed and branded F.

BY GARNETT & CO.

Left Bank, Demerara River, between the Big Wineperu and Kaikutikabra Creeks, renewal of licence No. 2,776.

Left Bank, Demerara River, between the Kaikutikabra and Warabaru Creeks, renewal of licence No. 2,777.

All persons who may have any right, title, interest or claim in and to any of the above tracts of Crown Land, and who may have just grounds to oppose the issue of Licences of Occupancy therefor, are hereby required to do so in due form at the office of the Department of Lands and Mines, in the city of Georgetown, within fourteen days from the date of this notice, setting forth his, her, or their reasons of opposition in writing, duly signed.

Office of the Department of Lands and Mines, this 2nd day of August, 1902.

FRANK FOWLER,
Acting Commissioner of Lands & Mines.

---

417. [1.] 2nd August, 1902.

NOTICE is hereby given, for general information, that the following application for the undermentioned tract of Crown Land made under Part VI (Woodcutting) of the Crown Lands Regulations, 1898, has been addressed to His Excellency the Governor, viz.:—

BY J. A. DE FREITAS.

100 acres of Crown Land, Left Bank, Mabura Creek, Left Bank Demerara River, above a tract licensed to Peter John Giles.

All persons having any right, title, interest or claim in and to the abovementioned tract of Crown Land, and who may have just grounds to oppose the Licensing thereof, are hereby requested to do so in due form at the Office of the Department of Lands and Mines at the Victoria Law Courts, in the City of Georgetown, at any time during office hours, on any day within Fourteen days from the date of this advertisement, setting forth his, her, or their reasons of opposition in writing, duly signed.

FRANK FOWLER,
Acting Commissioner of Lands and Mines.

---

418. [1.] 2nd August, 1902.

NOTICE is hereby given, for general information, that the following applications for the undermentioned tracts of Crown Land, made under Part IV (Grants) of the Crown Lands Regulations, 1898, have been addressed to His Excellency the Governor, viz.:—

BY G. M. ENGLISH.

25 acres of Crown Land, Left Bank, Pomeroon River, being portion of a tract formerly held by him under Licence of Occupancy No. 749, and 5 roods below a tract occupied by John Rodrigues.

BY E. C. JOSEPH.

25 acres of Crown Land, Right Bank, Canje Creek, between a tract granted to Harry James, No. 1491 and a tract applied for by S. B. Liverpool.

BY H. E. U. WHITE.

25 acres of Crown Land, Right Bank, Essequibo River, at the mouth of Sand Creek immediately below a tract in the occupancy of E. R. Vanderheyden.

BY C. G. A. PIERRE.

25 acres of Crown Land, Right Bank, Akawinnie Creek, Left Bank, Pomeroon River, 25 roods above a tract held by Fortune Ord.

BY RAMNARAIN, 55,702, *Jura*, 1892.

25 acres of of Crown Land, Right Bank Mahaicony Creek, about 150 roods below Gordon Table Creek.

BY RAJCOOMAR, M. 880, *S.S. Enmore*, 1873.

25 acres of Crown Land, Right Bank, Mahaicony Creek, at a place known as Pine Ground, about 140 roods below Gordon Table Creek.

BY E. C. FRANK.

25 acres of Crown Land, Left Bank, Pomeroon River, about 2 miles above Marlborough.

BY P. C. PIERRE.

25 acres of Crown Land, Right Bank, Akawinnie Creek, Left Bank, Pomeroon River, adjoining a tract in the occupancy of Fortune Ord.

BY C. RICHARDS.

25 acres of Crown Land, Right Bank, Mazaruni River, at a spot called Hiawa.

All persons having any right, title, interest, or claim in and to any of the abovementioned tracts of Crown Land, and who may have just grounds to oppose the granting thereof, are hereby requested to do so in due form at the Office of the Department of Lands and Mines, at the Victoria Law Courts, in the City of Georgetown, at any time during Office hours, on any day within fourteen days from the date of this advertisement, setting forth his, her, or their reasons of opposition in writing, duly signed.

FRANK FOWLER,
Acting Commissioner of Lands & Mines.

---

419. [1.] 2nd August, 1902.

NOTICE is hereby given, for general information, that the following application for the undermentioned tract of Crown Land made under Part IV (Homesteads) of the Crown Lands Regulations, 1898, has been addressed to His Excellency the Governor, viz.:—

BY PETER JAMES.

5 acres of Crown Land, on the Left Bank, Pomeroon River, next to and above a tract of 5 acres applied for by James Allen, and about 20 roods above Wanasurukuru Creek, on the opposite bank.

All persons having any right, title, interest, or claim in and to the abovementioned tract of Crown Land, and who may have just grounds to oppose the granting thereof, are hereby requested to do so in due form at the Office of the Department of Lands and Mines, at the Victoria Law Courts, in the City of Georgetown, at any time during office hours, on any day within fourteen days from the date of this advertisement, setting forth his, her or their reasons of opposition in writing, duly signed.

FRANK FOWLER,
Acting Commissioner of Lands & Mines.

---

420. [1.] 2nd August, 1902.

NOTICE is hereby given, for general information, that the following applications for the undermentioned tracts of Crown Land, made under Part X, (Permissions) of the Crown Lands Regulations, 1898, have been addressed to His Excellency the Governor, viz.:—

BY ENAS DE CAMBRA.

To cut scattered trees, Right Bank, Ants Creek, Pokeraroo Creek, Kamuni Creek, Demerara River.

BY M. T. BRAZAO.

To cut scattered trees outside the upper side line of Plantation Blenheim, his property, on the Demerara River.

BY A. F. CABRAL.

To cut scattered trees, Right Bank, Mibisi Creek, Waratilla Creek, Kamuni Creek, Demerara River.

All persons having any right, title, interest, or claim in and to any of the abovementioned tracts of Crown Land, and who may have just grounds to oppose the granting thereof, are hereby requested to do so in due form at the Office of the Department of Lands and Mines, at the Victoria Law Courts, in the City of Georgetown, at any time during office hours, on any day within fourteen days from the date of this advertisement, setting forth his, her or their reasons of opposition in writing, duly signed.

FRANK FOWLER,
Acting Commissioner of Lands & Mines.

---

421. [1.] 2nd August, 1902.

NOTICE is hereby given, for general information, that the following application for the undermentioned tract of Crown Land made under Part I (Transfers) of the

Digitized by Google

Crown Lands Regulations, 1898, has been addressed to His Excellency the Governor, viz.:—

BY THE ADMINISTRATOR GENERAL, as representing the estate of W. H. GORING, Insolvent, to and in favour of B. F. NURSE.

Grant No. 674, 50 acres of Crown Land, on the Left Bank, Pomeroon River, commencing at the mouth of the River.

All persons having any right, title, interest, or claim in and to any of the above-mentioned tracts of Crown land, and who may have just grounds to oppose the transfer thereof, are hereby requested to do so in due form at the Office of the Department of Lands and Mines, at the Victoria Law Courts, in the City of Georgetown, at any time during Office hours, on any day within fourteen days from the date of this advertisement, setting forth his, her, or their reasons of opposition in writing, duly signed.

FRANK FOWLER,
Acting Commissioner of Lands & Mines.

---

422. [1.] 2nd August, 1902.

NOTICE is hereby given, for general information, that the following applications for the undermentioned tracts of Crown Land made under Part V (Licences of Occupancy) of the Crown Lands Regulations, 1898, have been addressed to His Excellency the Governor, viz.:

BY RUGONUNDUN FOR SELF AND OTHER PROPRIETORS.

17 acres, being the second depth of the East half of Plantation Abary.

BY THE PROPRIETORS OF PLANTATION ADVENTURE.

250 acres, being the second depth of Plantation Adventure, Corentyne.

BY SPROSTONS, LTD.

100 acres of Crown Land at Greenheart Camp adjacent to the Demerara Essequebo Railway line.

All persons having any right, title, interest, or claim in and to any of the abovementioned tract of Crown Land, and who may have just grounds to oppose the licensing thereof, are hereby requested to do so in due form at the Office of the Department of Lands and Mines, at the Victoria Law Courts, in the city of Georgetown, at any time during office hours, on any day within fourteen days from the date of this advertisement, setting forth his, her or their reasons of opposition in writing, duly signed.

FRANK FOWLER,
Acting Commissioner of Lands & Mines.

---

406. [2.] 26th July, 1902.

NOTICE is hereby given, for general information, that the following application for the undermentioned tract of Crown Land, made under Part IV (Grants) of the Crown Lands Regulations, 1898, has been addressed to His Excellency the Governor, viz.:—

By the Proprietors of Rose Hall Estate, Limited 474·09 acres of Crown Land known as Lot 22, Grand Canal, Berbice.

All persons having any right, title, interest or claim in and to the above tract of Crown Land, and who may have just grounds to oppose the granting thereof are hereby requested to do so in due form at the Office of the Department of Lands and Mines, at the Victoria Law Courts, in the city of Georgetown, at any time during office hours, on any day within fourteen days from the date of this advertisement, setting forth his, her, or their reasons of opposition in writing, duly signed.

GEO. D. BAYLEY,
for Acting Commissioner of Lands & Mines.

---

383. 11th July, 1902.

NOTICE is hereby given that the Attorney General has submitted his Report, in writing to His Excellency the Governor, on an objection filed on the 6th June, 1902, by the New Colonial Company, Limited, to the application of George Henry Hughes, of 155, Fenchurch Street, in the City of London, England, Merchant, for Letters Patent for his Invention for "Improved Cattle Food," and has reported that such objection does not disclose any valid legal objection to such Letters Patent being granted, and that in pursuance of the Patents Ordinance, 1861, any person interested who may consider himself aggrieved by the said report, may apply within two weeks from this date, by petition to the Supreme Court of British Guiana, or to His Honour the Chief Justice during non-session of the said Court for their or his judgment upon the question at issue.

---

384. [4.] 11th July, 1902.

In the matter of the Petition of George Henry Hughes, of 155 Fenchurch Street, in the City of London, England, Merchant.

NOTICE is hereby given that the Attorney General has submitted his report in writing to His Excellency the Governor that there is no valid legal objection to Letters Patent being granted to the Petitioner for his invention for "Improved Cattle Food," and that in pursuance of the Patents Ordinance, 1861, any person interested who may consider himself aggrieved by the said report, may apply within two weeks from this date, by petition to the Supreme Court of British Guiana, or to His Honour the Chief Justice during non-session of the said Court, for their or his judgment upon the question at issue.

By Command,
A. M. ASHMORE,
Government Secretary.

Executive Council Notice.

GUIANA PUBLIC BUILDINGS,
Georgetown, Demerara,
29th July, 1902.

THE Governor-in-Council has been pleased to appoint Saturday, the 9th day of August, 1902, being the day set apart for the Coronation of His Majesty King Edward VII. as a day to be observed as a Public Holiday.

By Command,
J. DRYSDALE,
Acting Clerk of the Council.

Militia Notice.

MILITIA ORDERS.

By Colonel G. D. SWAIN,
Acting Commandant, British Guiana Militia,
Head Quarters, Georgetown,
1st August, 1902.

DUTIES.

1. Officer on duty for the ensuing week:—Lieut. Legge.
Next for duty:—2nd Lieut. Widdup.
N.C. Officer on duty:—Sergt. Waith.
Next for duty:—Sergt. Haynes.

PARADE CANCELLED.

2. In consequence of the wet weather and condition of the Parade Ground, the Battalion Parade ordered for the 31st July was cancelled.

BATTALION PARADE.

ARTILLERY AND INFANTRY.

The Artillery and Infantry Companies with the Band will parade at 4.45 p.m. on the 7th instant for Ceremonial Drill. (Paid). N.C. Officers and men absent from this parade will not be allowed to take part in the Coronation Parades.

Digitized by Google

CORONATION DAY—9TH AUGUST, 1902.

MORNING PARADES, ETC.

3. A Royal Salute of 21 guns will be fired from the Fort at 12, noon, on Saturday, the 9th instant. One Officer, the Sergt. Instructor, and a small detachment will parade at the Fort at 11.15 a.m. for the purpose of firing the salute.

The Surgeon-Major will attend.

The Artillery Company will parade and be formed up on the Militia Parade Ground not later than 7.15 a.m., for the purpose of firing a *fue de joie*. Three rounds blank ammunition per man will be issued.

Dress :—Review Order, Blue Tunics.

INFANTRY.

PARADES.

4. The Companies at Head Quarters with the Colours and the Band will parade at Eve Leary, at 6.45 a.m., and be formed up on the Militia Parade Ground not later than 7.15 a.m., for the purpose of firing a *fue de joie* Three rounds of blank ammunition per man will be issued.

Dress :—Review Order, Scarlet Tunics.

AFTERNOON PARADES, ETC.

ARTILLERY & INFANTRY.

GUARD-OF-HONOUR.

5. A Guard-of-Honour with the Band under the command of Captain Green, consisting of 2 Subalterns, 1 Colour Sergeant, 4 Sergeants, and 100 Rank and File, will parade at Eve Leary Barracks at 2 p.m. and proceed to the Public Buildings for the purpose of receiving His Excellency the Governor and Commander-in-Chief, on the occasion of the Levee.

The Guard will be formed up at the Public Buildings not later than 2.40 p.m.

The following is the detail of Officers, N.C. Officers and Men :—

2nd Lieut. McInroy (carrying the King's Colour).

2nd Lieut. Tengely, Colour Sergt. Pooler, Sergts. Haynes, Gravesande, Davis and John.

No. 1 Company—35 Rank and File.

No. 2 Company—35 Rank and File.

No. 3 Company—30 Rank and File.

Dress :—Review Order, Scarlet Tunics.

The Artillery and Infantry (not in the Guard-of-Honour Detail) and the Cyclist Section will parade at Eve Leary Barracks at 3 p.m. and march to the Town Hall for the purpose of taking part in the procession which will be formed up and start from the Town Hall at 4.30 p.m.

Dress :—Khaki, Marching Order.

RESERVE.

6. Reservists who desire to march in the procession on the 9th instant will parade at Eve Leary Barracks at 5 p.m. on the 8th instant, for inspection under Captain Cleare.

Dress :—Khaki, Marching Order.

These Reservists will assemble at Eve Leary Barracks at 3 p.m. Saturday, the 9th instant, under Captain Cleare, and be marched to the Town Hall by 4 p.m.

LEVEE AND BALL.

7. All Officers at Head Quarters who are not on duty will attend the Levee at the Public Buildings at 2.45 p.m. on the 9th instant. Dress Review Order (Dismounted) Infantry Officers will wear the full Dress Sash and Sword Belt.

Officers attending the Ball at Government House on the 12th instant will appear in Review Order as above.

ARTILLERY AND INFANTRY.

CHURCH PARADE, SUNDAY, THE 10TH AUGUST.

8. The Artillery and Infantry Companies at Head Quarters together with the Band will parade at Eve Leary Barracks on Sunday, the 10th instant, 10 a.m. sharp, and march to the Cathedral for Divine Service. To reach the Cathedral not later than 10.40 a.m.

Dress—Review Order, Scarlet ; Artillery, Blue.

G. D. SWAIN,
Colonel.

Transports and Mortgages.

Counties of Demerary and Essequebo.

16TH AUGUST, 1902.

[FIRST PUBLICATION.]

THE following TRANSPORTS are intended to be passed before one of the Judges of the Supreme Court of British Guiana, on any day after Saturday, the 16th day of August, 1902, which such Judge shall be pleased to appoint, viz:

1. By Matilda Roberts, single woman, TRANSPORT of lots numbers 15 (fifteen), and 16 (sixteen), parts of the lands of the sugar plantation Farm, sometimes called Farm and Blenheim, *cum annexis*, situate in Mahaicony, in the county of Demerary and colony of British Guiana, said lots being laid down and defined on a diagram of part of the said plantation Farm, by John Peter Prass, Sworn Land Surveyor, dated 25th of September, 1889, and deposited in the Registrar's Office of British Guiana on the 4th of October, 1889, with the buildings and erections thereon save and accept one building, the property of T. C. Muncker,—to and in favour of Alexander Grant, of Zes Kenderen, Mahaicony.

2. By John Baptista De Souza, TRANSPORT of east half of west half of lot number 43 (forty-three), section A, east half of west half of lot number 53 (fifty-three), section B, east half of west half of lot number 53 (fifty-three), section C, which together form quarter of a share of the Village of Plaisance, East Coast, Demerary, without the buildings thereon,—to and in favour of Manoel da Silva.

3. By Theresa de Jesus Vincent, born. Gomes, assisted as far as need be by her husband Ernest Edwin Vincent, TRANSPORT of south half of west half of lot number 47 (forty-seven), section A, south half of west half of lot number 22 (twenty-two), section B, south half of west half of lot number 22 (twenty-two), section C, which form a quarter of a share in the village of Plaisance, in the parish of St. Paul, in the county of Demerary and in the colony of British Guiana, save and except one building thereon, the property of Soula Sing,—to and in favour of Pedro da Silva and Joao da Silva.

4. By Jahuran, No. 11, *Casual*, 1885, single woman, TRANSPORT of one undivided third part or share of and in lot $\frac{B}{7}$ part of lot La B, part of that part of the front lands of Plantation De Groote en Klyne Uitvlugt, situate on the west sea coast of the county of Demerary laid out and defined on a diagram of allotments on the front lands of Plantation De Groote en Klyne Uitvlugt, by the Sworn Land Surveyor, William Downer, dated the 9th day of October, 1849, and deposited in the Registrar's Office of the counties of Demerary and Essequebo, on the 29th of November, 1849, save and except that part or portion of said lot B, forming and being the continuation of the line or road reserved between the adjoining lots, laid down on said diagram and now running from the public road to said lot La B, said lot $\frac{B}{7}$ being laid down and defined on a plan of lot B, (4 acres 144 roods), forming part of allotments on the front of Plantation Uitvlugt by John Peter Prass, Sworn Land Surveyor, dated 3rd March, 1883, and deposited in the Registrar's Office of British Guiana, on the 17th April, 1883, without the buildings thereon,—to and in favour of Bhugwandai, No. 48,570, ex *Foyle*, 1891, widow.

5. By Manoel de Souza, TRANSPORT of lot number 92 (ninety-two), on the western half of Plantation Triumph, situate on the east sea coast of the county of Demerary, in the colony of British Guiana, said lot being laid down and defined on a plan of a portion of the said plantation, by Edward Chalmers, Sworn Land Surveyor, dated 1st September, 1875, and deposited in the Registrar's Office of British Guiana, on the 23rd February, 1876, with all the buildings and erections thereon,—to and in favour of Mary D'Andrade, of Beterverwagting, East Sea Coast, single woman.

6. By Khedoo, No. 86, ex *Earl of South Esk*, 1865, male Indian immigrant, TRANSPORT of a piece of land situate on the right bank of the Mahaica Creek, commencing about 265 roods above a trench known as No. 10 Canal, and extending thence upwards in façade S. 5° 12′ E. 100 roods by a mean depth N. 84° 48′ E. of 300 roods and containing one hundred acres as shown on a diagram thereof by F. U. Tronchin, acting Government Surveyor, 7th September, 1898, and annexed to the original grant of the said piece of land, subject to the conditions contained in the said grant,—to and in favour af Dooliechand, No. 83, ex *Rohilla*, 1880, male Indian immigrant.

7. By Kenneth Atkins McKenzie King, as one of the reversionary heirs under the last will and testament of his father, Thomas Nathan King, deceased, and as one of the heirs, *ab intestato*, of his sister, Edith Elizabeth Edmondson King, deceased, who was also one of the reversionary heirs under the said last will and testament of her father, the said Thomas Nathan King, deceased, TRANSPORT of one undivided third part or share of and in : *Firstly*, lot No. 69 (sixty-nine), and *secondly*, west half of lot number 70 (seventy), situate in Stabroek, district, in the city of Georgetown, in the county of Demerary, with one undivided third part or share of and in all the buildings and erections thereon, subject to a first mortgage in favour of the Hand-in-Hand Mutual Guarantee Fire Insurance Company of British Guiana, Limited,—to and in favour of Howard Thompson McKenzie King.

Registrar's Office of British Guiana, Georgetown, this 1st day of August, 1902.

M. P. OLTON,
Registrar.

Digitized by Google

Counties of Demerary and Essequebo.

9TH AUGUST, 1902.

[SECOND PUBLICATION.]

THE following TRANSPORTS and MORTGAGES are intended to be passed before one of the Judges of the Supreme Court of British Guiana, on any day after Saturday, the 9th day of August, 1902, which such Judge shall be pleased to appoint, viz.:—

1. By William Frank, as having in marriage in community Cuba Frank, born Alexander, and Philip Alexander, they, the said Cuba Frank and Philip Alexander, being the reversionary legatees under the last will and testament of Soley Le Blanc, otherwise known as and called, Soley Le Black, deceased, TRANSPORT of the southern ten roods façade by seven hundred roods in depth part of that part of Plantation Soesdyke, situate on the east bank of the river Demerary, thirty roods façade by seven hundred roods in depth, known on a diagram thereof by the Sworn Land Surveyor, Donald J. Smith, dated the 5th of October, 1843, and deposited in the Registrar's Office of the counties of Demerary and Essequebo, on the 16th of August, 1847, as lot number 3 (three),—to and in favour of Guness, No. 376, *B. R.* of 1871, male, native of this colony.

2. By Mary Ann Graham Chandler, single woman, TRANSPORT of east half of lot number 203 (two hundred and three), part of that portion of Plantation Kitty, situated on the east sea coast of the county of Demerary and colony of British Guiana, known as the village of Alexanderville, which said lot is laid down and defined on a diagram of an extension of the Village of Alexanderville, being a portion of Plantation Kitty, made by John Peter Prass, Sworn Land Surveyor, dated 24th March, 1888, and deposited in the office in Georgetown, of the Registrar of British Guiana, on the 24th day of November, 1888, no building thereon,—to and in favour of Edith Stutchburry Cooper, single woman.

3. By Muckdoom, No. 23,779, ex *Bann*, 1885, and Umrao, No. 53,489, ex *Elbe*, 1892, male Indian immigrants, TRANSPORT of north half of lot number 54 (fifty-four), situate in Agricola Village, on the east bank of the river Demerary, in the county of Demerary and colony of British Guiana, no building thereon,—to and in favour of Sowdagur, No. 262, ex *Arima*, 1869, male Indian immigrant.

4. By Sarah Lally, born Waldron, widow, as the usufructuary under the last will and testament of her husband Patrick Lally, deceased, and by Joseph Patrick Lally, as the reversionary heir under the said last will and testament of his father, the said Patrick Lally, deceased, TRANSPORT of east half of the east half of lot O. O., part of plantation Werk-en-Rust, situate on the east bank of the river Demerary, between Plantation Vlissengen on the north and Plantation Le Repentir on the south, which said lot is known and described on a diagram of a section of the Lodge Village, being part of Plantation Werk-en-Rust, situate in the county of Demerary, colony of British Guiana, by John Peter Prass, Sworn Land Surveyor, dated the 29th day of October, 1885, and deposited in the Registrar's Office of British Guiana, on the 11th day of December, 1885, subject to the following conditions, that is to say, that no house or building shall at any time hereafter be erected or put up by the purchaser within three roods of the edge of the road in front of the said lot and that he shall keep up in good order the said road and the drains parallel thereto to the extent of the façade of the said quarter lot, with one building thereon,—to and in favour of Robert Edmund Dathorne.

5. By Rosetta Huntley, born Whaley, as a legatee under the last will and testament of Robert Whaley, deceased, assisted as far as need be by her husband John Huntley, agreeably with said last will and testament deposited in the Registrar's Office of British Guiana, on the 2nd of April, 1887, a FIRST MORTGAGE on lot number 184 (one hundred and eighty-four), in that part of Georgetown called Bourda, as laid down and defined on the plan of the town districts, situated on the lands of the Vlissengen Estate, made by the Sworn Land Surveyor, Luke M. Hill, dated 17th June, 1879, and deposited in the Registrar's Office of the counties of Demerary and Essequebo, on the 1st of November, 1879, said plan having been approved of by the Governor and Court of Policy, on the 22nd of September, 1879, and deposited in the Registrar's Office aforesaid, in pursuance of the provisions of section sixty-four of Ordinance number 2, of the year 1876, and on the buildings thereon, save and except a building 10 feet by 8 feet with palings erected on the west quarter of said lot number 184 (one hundred and eighty-four), the said building being the property and in the occupancy of Jeehaly, an Indian immigrant,—to and in favour of the British Guiana Mutual Fire Insurance Company, Limited.

6. By John Edmonson Dempster, of lot 5, D'Urban Street, TRANSPORT of west half of lot number 69 (sixty-nine), situate in North Freeburg district, in the city of Georgetown, in the county of Demerary, in the colony of British Guiana, with all the buildings and erections thereon,—to and in favour of Helena Gonsalves, born Ferreira, the wife of Manoel Gonsalves.

7. By Seeram, No. 989, of 1880, male, a native of this colony, TRANSPORT of house lot number 94 (ninety-four), section D, part of the south half of Plantation Good Hope, and cultivation lot number 37 (thirty-seven), C, part of Plantation Erkentenis, which plantations are situated on the left of western bank of the Mahaica creek, on the east sea coast of the county of Demerary, in the colony of British Guiana, the said lots being laid down and defined on a plan of Plantation Helena, *cum annexis*, by James A. P. Bowhill, Government Surveyor, dated 27th August, 1900, and deposited in the Registrar's Office of British Guiana, on the 6th October, 1900,—to and in favour of Seechurn, No. 690, *B. R.* of 1880, male, a native of this colony.

8. By Charles William Victor Schuler, of number 9, Croal Street, Georgetown, a FIRST MORTGAGE on lot number 44 (forty-four), situate in Newburg district, city of Georgetown, county of Demerary, and colony of British Guiana, and on all the buildings and erections thereon,—to and in favour of the British Guiana Mutual Fire Insurance Company, Limited, of lots numbers 27, 28 and 29, corner of Robb and Hincks Streets, in the city of Georgetown.

9. By the Village Council of Den Amstel and Fellowship hereto authorised by section 22 of Ordinance 16 of 1899, TRANSPORT of a strip of land laid down and defined and coloured brown on a diagram by J. W. Dorman, Sworn Land Surveyor, dated 16th July, 1901, and deposited in the Registrar's Office of British Guiana, on the 19th day of July, 1901, the said strip of land being part of the Village of Den Amstel and Fellowship, on the west sea coast of the county of Demerary, in the colony of British Guiana, and being the land on which the approach road to the Hague Railway Station is now constructed,—to and in favour of the Demerara Railway Company.

10. By the Demerara Railway Company, TRANSPORT of a strip of land laid down and defined and coloured brown on a diagram by J. W. Dorman, Sworn Land Surveyor, dated 16th July, 1901, and deposited in the Registrar's Office of British Guiana, on the 19th day of July, 1901, the said strip of land being part of the Village of Den Amstel and Fellowship, on the west sea coast of the county of Demerary, in the colony of British Guiana, and being the land on which the approach road to the Hague Railway Station is now constructed,—to and in favour of the colony of British Guiana.

11. By George Arthur Hill Goring, in his quality as the duly constituted attorney in this colony of Thomas Arthur Gallie, TRANSPORT of a portion of land part of the lands generally known as the Loo Lands, situated on both banks of the River Demerary, extending on the east bank from the Creek Cajaroeme, being the boundary of the land originally known as York downwards six hundred roods below the Sewejoe Creek and on the west bank from the Koilerisoraboe Creek, upwards of depth of seven hundred and fifty roods to the boundary of a certain tract of land transported on the 7th October 1843, to John Pearce, the whole in conformity with a plan of the lands (drawn from the original chart of Laurens Lodewyk Van Bercheyck, published in the year 1759), by the Sworn Land Surveyor, William Downer, and deposited in the Registrar's Office of the counties of Demerary and Essequebo, the said portion of land being laid down and described on a diagram of the said Loo Lands, by the Sworn Land Surveyor, T. G. Wight, dated 10th May, 1859, and deposited in the Registrar's Office of British Guiana, on the 15th day of May, 1885, as South half of lot number 129 (one hundred and twenty-nine), lots numbers 130 (one hundred and thirty), 131 (one hundred and thirty-one), 132 (one hundred and thirty-two), 133 (one hundred and thirty-three), 134 (one hundred and thirty-four), and 135 (one hundred and thirty-five) parts of a block of the said Loo Lands numbered 40 (forty) on the said diagram,—to and in favour of Manoel Pereira Camacho, of Charlestown, in the city of Georgetown, proprietor of the remaining lots in the said block of land numbered 40 (forty.)

12. By the Colony of British Guiana, in its own right and as hereto authorised by Ordinance No. 9 of 1898, TRANSPORT of a strip of land being part of and running across Plantations Hand en Veld, Good Hope and Erkentenis, the said Plantation Hand en Veld being part of Plantation Good Hope, and the said Plantation, Good Hope and Erkentenis being with other estates and lands now called and known as Plantation Helena, situate on the west bank of the Mahaica Creek, on the east sea coast of the county of Demerary, in the colony of British Guiana, the said

Digitized by Google

strip of land inclusive of such portions of the Company's paths side-lines and original side-lines as are comprised therein, being laid down and defined and enclosed within red lines on a plan or diagram showing the situation and extent of the said strip of land made by J. W. Dorman, Sworn Land Surveyor, dated 13th December, 1901, which said plan or diagram was duly recorded in the Government Land Department, the certificate signed by the Crown Surveyor approving the same as required by the said Ordinance having been laid over in the Registrar's Office of British Guiana and attached to the said plan or diagram which was deposited in the said Registrar's Office, on the 14th day of December, 1901, the said strip of land being transported subject to the following exceptions, viz.: two strips of land coloured yellow and marked A and B, the trench running between such strips of land, the piece of land coloured yellow and marked C, the strips of land coloured yellow and marked parapets, and the public road and the trenches running alongside thereof as laid down and defined on a plan of a portion of the said strip of land made by Charles Matthew Shannon, and deposited in the Registrar's Office aforesaid, on the 24th day of July, 1902, and to the terms and conditions of a certain agreement between the Demerara Railway Company and the Government of the said Colony contained in a letter addressed by the Honourable the Government Secretary to the Manager of the said company, dated the 3rd day of July, 1902, copy of which letter will be attached to this transport, and subject also to the condition that the proprietor shall at all times keep deep and free from grass and weeds and otherwise in good order and condition, all draining trenches and other waterways on or across the said strip of land and shall not in any manner or way interfere with, impede, change or alter the said draining trenches or other waterways,—to and in favour of the Demerara Railway Company.

13. By the Committee of the Trotman Fund, TRANSPORT of north half of lot number 38 (thirty-eight), situate in North Cumingsburg district, city of Georgetown, county of Demerary, and colony of British Guiana with all the buildings and erections thereon,—to and in favour of Elizabeth Winter and Isabella Winter, Spinsters.

14. By Elizabeth Winter and Isabella Winter, Spinsters, a FIRST MORTGAGE on north half of lot number 38 (thirty-eight), situate in North Cumingsburg district, city of Georgetown, county of Demerary and colony of British Guiana, and on all the buildings and erections thereon,—to and in favour of the Committee of the Trotman Fund.

15. By Alice Ellen Da Silva, assisted as far as need be by her husband, James Crispin Da Silva, both residing on east half lot number 30, Charlestown, a FIRST MORTGAGE on the east half of lot number 30 (thirty), situate in Charlestown district, in the city of Georgetown, and on all the buildings and erections thereon,—to and in favour of the British Guiana Building Society, Limited, of lots numbers 1, 2 and 3, High Street, Georgetown.

16. By Carlota Gomes Gonsalves, assisted as far as need be by her husband, Alexandre Gonsalves, TRANSPORT of the west half of lot number 49 (forty-nine), situate in north Freeburg district, in the city of Georgetown, and county of Demerary, with all the buildings and erections thereon subject to a first mortgage in favour of the British Guiana Mutual Fire Insurance Company, Limited,—to and in favour of Thomas William Lionel Craig.

17. By Antonio Gomes Jasmins, TRANSPORT of the south half of lot number 8 (eight), part of Plantation Werk-en-Rust, situate on the east bank of the river Demerary between Plantation Vlissengen on the north and Plantation Le Repentir on the south, which said lot is known and described on a diagram of a Section of the Lodge Village, being part of Plantation Werk-en-Rust, situate in the county of Demerary, colony of British Guiana, by John Peter Prass, Sworn Land Surveyor, dated 29th day of October, 1885, and deposited in the Registrar's Office of British Guiana, on the 10th day of December, 1885, subject to the following conditions, that is to say, that no house or building shall at any time be erected or put up by the purchaser within three roods of the edge of the road in front of the said lot and that he shall keep up in good order the said roads and drains parallel thereto to the extent of the façade of the said lot with all the buildings and erections thereon,—to and in favour of Jose Gomes.

18. By Francis George Harvey, of Pln. Dunoon, West Bank, Rio Demerara, a FIRST MORTGAGE on the plantation or piece of land situated at the mouth of the Hyama or the Hyama Creek in the River Demerara, in the County of Demerary named Dunoon, and on all the buildings, erections, machinery, rights, easements and appurtenances thereon, and thereto belonging, the said plantation or piece of land containing two thousand and sixty acres and being bounded on the east by the Demerary river, on the north by a line running S. 80 deg. W. seven hundred and fifty roods from a paal branded L. M. H. thirty-five roods from the mouth of the Hyama creek on its north bank, on the south by a line seven hundred and fifty roods in length bearing S. 85 deg. W. from a paal encased in brick work this line passing through the centre of another brick paal about twenty roods further in on the side line dam between Dunoon and Aurora, and on the west by the line adjoining the extremities of the north and south boundaries and bearing N. thirty deg. W. across the creek as laid down and defined on a diagram thereof by the Sworn Land Surveyor, Luke M. Hill, dated 19th November, 1877, and deposited in the Registrar's Office of the counties of Demerary and Essequebo on the 14th day of March, 1878, save and except the piece of land part of the said plantation Dunoon delineated and defined on a diagram thereof by the Sworn Land Surveyor, John Peter Prass, dated 15th day of February, 1887, and deposited in the Office in Georgetown of the Registrar of British Guiana on the 23rd day of June, 1887,—to and in favour of James Andrew, of Pln. Leonora, west sea coast of Demerary.

19. By Helen Emily July, born Abraham, assisted as far as need be by her husband Henry July, both residing at Lots 71 and 72, corner Main and Murray Streets, Georgetown, a FIRST MORTGAGE on the west two-thirds of lot number 71 (seventy-one), and the west two-thirds of the north half of lot number 72 (seventy-two), situate in South Cumingsburg, in the city of Georgetown, as laid down and described on a diagram by Cathcart Chalmers, Sworn Land Surveyor, dated 9th February, 1861, and deposited in the Registrar's Office of the counties of Demerary and Essequebo, on the 15th of the same month, and on all the buildings and erections thereon,—to and in favour of the British Guiana Mutual Fire Insurance Company, Limited, of lots Nos. 27, 28 and 29, corner of Robb and Hincks Streets, in the city of Georgetown.

Registrar's Office of British Guiana, Georgetown, this 25th day of July, 1902.

M. P. OLTON,
Registrar.

Counties of Demerary and Essequebo.

2ND AUGUST, 1902.

[THIRD PUBLICATION.]

THE following TRANSPORTS are intended to be passed before one of the Judges of the Supreme Court of British Guiana, on any day after Saturday, the 2nd day of August, 1902, which such Judge shall be pleased to appoint, viz.:—

1. By the Bel Air Company, Limited (in Liquidation), and Thomas Edward Jones, the Liquidator of the said Company, TRANSPORT of lots numbers 246, 249, and 251 (two hundred and forty-six, two hundred and forty-nine, and two hundred and fifty-one), save and except such portion of the last mentioned lot, as is now the property and in the occupation of the Demerara Railway Company, part of that portion of plantation Kitty, situate on the east sea coast of the county of Demerary and colony of British Guiana, known as the village of Alexanderville, which said lots are laid down and defined on a diagram of an extension of Alexanderville, being a portion of plantation Kitty, made by John Peter Prass, Sworn Land Surveyor, dated 24th March, 1888, and deposited in the Registrar's Office of British Guiana on the 24th November, 1888,—to and in favour of the Lord Bishop of British Guiana and his successors in the See for ever for Ecclesiastical purposes.

2. By Henry Theophilus Naughten, also known as and called Henry Theophilus Norton, TRANSPORT of the east half of a piece of land situate on the left bank of the Pomeroon River, beginning 4 roods above its upper side line trench and extending thence S 1° 37′ W 241 roods, thence N 88° 23′ W 100 roods, thence N 1° 37′ E 304 roods, thence N 40° 25′ E 48 roods, and thence to the starting point and containing 100 acres, as shewn on a diagram thereof made by F. U. Tronchin, Acting Government Surveyor, on the 16th May, 1899, and attached to the original grant of the said piece of land, subject to the conditions contained in the said grant,—to and in favour of Antonio D'Oliveira.

3. By Francis Antonio, TRANSPORT of the east half of plantation De Ridder's Faith, situate in Canal Number One, on the west bank of the river Demerary, in the county of Demerary, in the colony of British Guiana, with all the buildings thereon, save and except sixteen roods façade transported on the 28th April, 1900, to Poonah, No. 1394, ex *Victoria*, 1861,—to and in favour of Bheekharee, No. 54, ex *Rohilla*, 1880, mael Indian immigrant.

4. By Joseph Arthur King, of 210, Camp Street, in the city of Georgetown, TRANSPORT of the east

Digitized by Google

half of lot number 202 (two hundred and two), in Lacytown district, in the city of Georgetown, county of Demerary and colony of British Guiana, with the buildings and erections thereon,—to and in favour of Nelson Cannon, of lot 50, Lamaha Street, in the city of Georgetown.

5. By Guilhermina Matilda Hughes, born Cabral, widow, TRANSPORT of west one-half of lot number 49 (forty-nine), also known in the Town Books as west half of lot 49 or 78, Werk-en-Rust Ward, situate in Werk-en-Rust district, in the city of Georgetown, in the county of Demerary, with all the buildings and erections thereon, subject to a first mortgage passed thereon in favour of Manoel Pereira Camacho,—to and in favour of Edith Ann van Batenburg Gunning, Alma Simonette van Batenburg Gunning, spinsters, and the minor Caroline Millicent van Batenburg Gunning.

6. By Clara Egitha Brown, assisted as far as need be by her husband, Joseph Brown, TRANSPORT of the west half of lot number 162 (one hundred and sixty-two), in that part of Georgetown called Bourda, as laid down and defined on the plan of the town districts situated on the lands of the Vlissengen estate, made by the Sworn Land Surveyor, Luke M. Hill, dated 17th June, 1879, and deposited in the Registrar's Office of the counties of Demerary and Essequebo on the first of November, 1879, said plan having been approved of by the Governor and Court of Policy on the 22nd September, 1879, and deposited in the Registrar's Office aforesaid, in pursuance of the provision of Section sixty-four of Ordinance No. 2 of the year 1876, with all the buildings and erections thereon,—to and in favour of Smith Brothers & Company, Limited.

7. By George Arthur Hill Goring, in his quality as the duly constituted attorney in this colony of Thomas Arthur Gallie, TRANSPORT of a portion of land part of the lands generally known as the Loo Lands, situated on both Banks of the River Demerary, extending on the east bank from the Creek Cajaroeme, being the boundary of the land orginally known as York downwards six hundred roods below the Sewejoe Creek and on the west bank from the Koilerisorabee Creek, upwards of depth of seven hundred and fifty roods to the boundary of a certain tract of land transported on the 7th October, 1843, to John Pearce, the whole in conformity with a plan of the lands (drawn from the original chart of Laurens Lodewyk Van Bercheyck, published in the year 1759), by the Sworn Land Surveyor, William Downer, and deposited in the Registrar's Office of the counties of Demerary and Essequebo, the said portion of land being laid down and described on a diagram of the said Loo Lands, by the Sworn Land Surveyor, T. G. Wight, dated 10th May, 1859, and deposited in the Registrar's Office of British Guiana, on the 15th day of May, 1885, as lots numbers 130 (one hundred and thirty), 131 (one hundred and thirty-one), 132 (one hundred and thirty-two), 133 (one hundred and thirty-three), 134 (one hundred and thirty-four) and 135 (one hundred and thirtyfive) parts of a block of the said Loo Lands numbered 40 (forty) on the said diagram,—to and in favour of Manoel Pereira Camacho, of Charlestown, in the city of Georgetown, proprietor of the remaining lots in the said block of land numbered 40 (forty).

8. By the Administrator General of British Guiana, as representing the estate of Manoel D'Abreu Macedo, an insolvent, TRANSPORT of part of lot number 28 (twenty-eight), in South Cumingsburg District, in the city of Georgetown, in the county of Demerary and colony of British Guiana, with all the buildings thereon,—to and in favour of Remigio Ferreira.

9. By Nicholas Farrar as the duly constituted attorney in this colony of John Richard Collin Gordon, Millicent Ann Farrar, widow, Josephine Gibson Bosch Reitz, widow, William James Sutherland Gordon, Josephine Maxwell Gordon, Henry John Hunter and Robert Hutchinson, as having in marriage in community of property, Sarah Hutchinson, late Stawman, born Mansie, they the said John Richard Collin Gordon, Millicent Ann Farrar, Josephine Gibson Bosch Reitz, William James Sutherland Gordon, Josephine Maxwell Gordon, Henry John Hunter and Sarah Hutchinson, being seven of the heirs, *ab intestato*, of James Inniss, deceased; and by the said Nicholas Farrar and Henry Norton, as the duly constituted joint attorneys in this colony of James Rose Hunter, Sarah Elizabeth Hunter and Charlotte Inniss Brigg, widow, three other of the heirs, *ab intestato*, of the said James Inniss, deceased; and by the said Nicholas Farrar, as the duly substituted attorney in this colony of Alice Elsie Austin, widow, in her quality as mother and natural guardian of her minor children, Richard A H Austin and Herbert William Dare Austin, two other of the heirs, *ab intestato*, of the said James Inniss, deceased, hereto authorised by order of His Ho our, Henry Alleyne Bovell, Chief Justice of British Guiana, dated 17th April, 1902; and by the said Nicholas Farrar and Charles James Bosch Reitz, as the guardians of the minors Arthur Henry Brebner and William Inniss Brebner, who are the sole heirs, *ab intestato*, of their mother, Ellen Inniss Brebner, widow, deceased, who was another of the heirs, *ab intestato*, of the said James Inniss, deceased, hereto authorised by order of His Honour, the aforesaid Chief Justice of British Guiana, also dated 17th April, 1902, and by William Stuart Cameron, as the duly constituted attorney in this colony of James Dare Austin, and by Henry Norton, who are the other heirs, *ab intestato*, of the said James Inniss, deceased, TRANSPORT of a piece of land containing one acre and 244 roods part of Plantation Bladen Hall, *cum annexis*, situate on the sea coast east of the county of Demerary, in the colony of British Guiana, which said piece of land is marked with the letter A on the diagram thereof by John Peter Prass, Sworn Land Surveyor, dated 29th July, 1887, and deposited in the office in Georgetown, of the Registrar's Office of British Guiana, on the 12th day of August, 1887, with all the buildings and erections thereon,—to and in favour of the said Charles James Bosch Reitz.

Registrar's Office of British Guiana, Georgetown, this 18th day of July, 1902.

M. P. OLTON.
Registrar

County of Berbice.

16TH AUGUST, 1902.

[FIRST PUBLICATION.]

THE following TRANSPORTS are intended to be passed before one of the Judges of the Supreme Court of British Guiana, on any day after Saturday, the 16th day of August, 1902, which such Judge shall be pleased to appoint, viz.:—

1. By James Alexander Richardson, as one of the duly constituted attorneys in this colony of Catherine Margaret Atkinson, born Burns, the wife of Nicholas Atkinson, TRANSPORT of a piece of land being part of the northern front quarter of lot number 10 (ten), situated in the first empolder of the town of New Amsterdam, containing one hundred and twenty two feet, more or less in depth, and being of the ordinary breadth of a half lot, bounded as follows, east by part of the same lot formerly belonging to the minors Brown, now the property of Charles Edwin Hooton, west by another part of said lot formerly belonging to A. R. Hollingsworth, junior, now the property of Mrs. Margaret Burns, north by lot number 9, and south by the lane or common path running through the centre of said lot number 10, with all the buildings and erections thereon,—to and in favour of John Augustus Abbensetts.

2. By Baruck, male, No. 38,691, ex *Brenda*, 1888, TRANSPORT of a tract of land situate lying and being on the left bank of the Corentyne river commencing 5 roods above a grant in the occupancy of Goodur and having a façade upwards S 45° E 100 roods, by a mean depth S 45° W 300 roods in the county of Berbice and colony of British Guiana and containing one hundred acres, as shown on a diagram by Henry H. Bouglé, Government Surveyor, dated 2nd November, 1896, and annexed to the grant of the said tract of land, subject to the terms and conditions of the said grant,—to and in favour of Ujiar, male, No. 22,496, ex *Joraiour*, 1884.

3. By Elizabeth Mentore, widow, also called Elizabeth Mentor, also called Phebe Elizabeth Mento, as a legatee under the last will and testament of Crawford Charles, also called Crafford Charles, deceased, TRANSPORT of one half of the southern half of lot number 12 (twelve), Letter A, containing three roods and four feet Rhynland, part of Plantation Goedland, situate on the east bank of the Canje Creek, in the county of Berbice, the said lot number 12, Letter A, being laid down and defined on a diagram of the sub-division of lots numbers 2, 12 and 21 part of said Plaintation Goedland, made by the Sworn Land Surveyor, John Peter Prass, dated 23rd May, 1882, and deposited in the Registrar's Office of British Guiana, New Amsterdam, on the 6th June, 1882, subject to the terms and conditions mentioned and contained in a certain declaration of conditions of sale and transport executed before Andrew Bell Stewart, then Registrar of the county of Berbice, on the 25th day of June, 1879,—to and in favour of Podoom, female, No. 183, ex *Apolline*, 1853.

4. By Elizabeth Mentore, widow, also called Elizabeth Mentor, TRANSPORT of a piece of land being the northern portion of lot number 31 (thirty-one), containing 5 (five), roods façade, measuring from the public road to the Grand Canal, part of plantation lot number 2 (two), east sea coast canal lot, situate in the county of Berbice, the said lot number 31, being laid down and defined on a diagram of the said plantation by the Sworn Land Surveyor, John Peter Prass, dated 23rd November, 1880, and deposited in the

Digitized by Google

Registrar's Office of British Guiana, New Amsterdam, on the 7th day of June, 1882, with the building thereon,—to and in favour of Ellen Hart, spinster.

Registrar's Office of British Guiana, New Amsterdam, Berbice, this 1st day of August, 1902.

M. P. OLTON,
Registrar.

County of Berbice.

9TH AUGUST, 1902.

[SECOND PUBLICATION.]

THE following TRANSPORTS and MORTGAGE are intended to be passed before one of the Judges of the Supreme Court of British Guiana, on any day after Saturday, the 9th day of August, 1902, which such Judge shall be pleased to appoint, viz:—

1. By Edward Charles Hamley, John Downer and Neil Ross McKinnon, in their own right and as hereto authorised on behalf of Edmund Thornton Henery, in his own right, and as one of the heirs under the last will and testament of William Henery, deceased, and on behalf of Percival Jeffrey Thornton Henery, as the sole heir under the last will and testament of William Percival Henery, deceased, who was entitled in his own right and as another of the heirs under the said will of the said William Henery, and on behalf of the said Edmund Thornton Henery and the said Percival Jeffrey Thornton Henery in their own right, by virtue of certain trust deeds relating to the working of the properties hereinafter described entered into on the first day of September, 1899, and the 5th day of July, 1902, respectively, between the parties thereto, and remaining on record in the Registrar's Office of British Guiana in Georgetown, a FIRST MORTGAGE on Pln. Providence, *cum annexis*, consisting of, *firstly*, all that plantation or estate commonly called or known by the name of Providence, situated on the east bank of the River Berbice, being the second estate from town, and the next to plantation Overwinning, containing 500 acres of land, little more or less, with the second and extra depths, with the buildings, machinery, cultivation, live and dead stock and other appurtenances thereto belonging; *secondly*, Plantation Overwinning situate on the east bank of the river Berbice, with the second and extra depths, with all the buildings, machinery, cultivation, live and dead stock and other appurtenances thereto belonging, save and except such parts or portions as have been sold and transported, and also save and except such parts or portions as have been sold but not yet transported; and, *thirdly*, the right, title and interest in the grant of occupancy dated 6th October, 1825, of twelve and a half roods of Government land situated between the Calabash Creek, the Canje River and Plantation Providence, to conduct a supply of fresh water to the said plantations Providence and Overwinning with the machinery and buildings thereon, which property is claimed by Anna Maria Henery and Emma de Beaumont Lewis, born Henery, widow, to be subject to such right (if any) as they may be respectively entitled to under the said last will and codicil thereto, of the said William Henery, deceased, deposited in the Colonial Registrar's Office for the County of Berbice, on the 19th day of September, 1836, and the said will of the said William Percival Henery, deceased, deposited in the Registrar's Office for the County of Berbice, on the 28th day of March, 1860, they the said Anna Maria Henery, and Emma de Beaumont Lewis, born Henery, widow, being consenting parties to this mortgage for the purpose only of securing to the British Guiana Bank preference for all advances made under the said trust deeds over and above any rights they may respectively have in the said property under the said will and codicil thereto of the said William Henery, deceased, and the said will of the said William Percival Henery, deceased, but without prejudice to such rights or claims (if any) as against other parties, and on plantation Glasgow, containing 500 acres of land, more or less, with the second and extra depths, situate on the east bank of the Berbice river, in the County of Berbice, and colony of British Guiana, bounded on the north by the river Berbice, on the south by the water path leading from the Calabash Creek to Plantations Everton and Friends, on the east by plantations Providence and Doe Park, and on the west by Plantation Edinburg, save and except such parts and portions of said Plantation Glasgow as have been sold and transported to other parties, and also save and except such parts and portions thereof as have been sold but not yet transported, also the draining trench running through Plantation Edinburg to the river Berbice and the iron koker at the mouth thereof and the dams running along said draining trench and measuring from the centre 5 (five) roods, more or less on each side as shown on a diagram of Plantation Edinburg made by William Downer, Sworn Land Surveyor, in November, 1844, and deposited in the Registrar's Office of Berbice, the said Plantation Glasgow and the said draining trench, dams and iron koker being also shown on a diagram by the Sworn Land Surveyor, William Chalmers, dated 29th April 1871, and deposited in the Registrar's Office, aforesaid, on the 6th of May, 1871,—to and in favour of the British Guiana Bank.

2. By the Reverend John Robert Mittelholzer, in his quality as executor nominated and appointed under the last will and testament of Mary Ann West, deceased, TRANSPORT of 7 (seven) roods of land, being part of the southern back quarter of lot number 10 (ten), first empolder of the town of New Amsterdam, bounded on the east by the property transported to George Henry Dickinson, on the west by the property of Edward Moses, on the north by the street running through the centre of said lot number 10, and on the south by the drain dividing lots numbers 10 and 11, with the buildings thereon,—to and in favour of Joseph B. Jones.

3. By Emily De Freitas, born Edwards, widow, TRANSPORT of an undivided one-twenty-fourth part or share of and in the western half of the abandoned plantation or lot of land called Warren, being part of lot number 21 (twenty-one), situate on the east sea coast of the county of Berbice, containing 250 (two hundred and fifty) acres of land, more or less, with the right of grazing cattle and other stock on the eastern half of said Plantation Warren, the right of grazing cattle and other stock on the western half of said Plantation Warren, being also reserved to the proprietors of the eastern half of said plantation,—to and in favour of Hurpal, male, No. 20, *Casual*, 1891.

4. By Emily De Freitas, born Edwards, widow, TRANSPORT of an undivided one-twenty-fourth part or share of and in the western half of the abandoned plantation or lot of land called Warren, being part of lot number 21 (twenty-one), situate on the east sea coast of the county of Berbice, containing 250 (two hundred and fifty) acres of land, more or less, with the right of grazing cattle and other stock on the eastern half of said plantation Warren, the right of grazing cattle and other stock on the western half of said plantation Warren, being also reserved to the proprietors of the eastern half of said plantation,—to and in favour of Khurgah, male, No. 377, ex *Trevelyan*, 1869.

5. By Emily De Freitas, born Edwards, widow, TRANSPORT of an undivided one-twenty-fourth part or share of and in the western half of the abandoned plantation or lot of land called Warren, being part of lot number 21 (twenty-one), situate on the east sea coast of the county of Berbice, containing 250 (two hundred and fifty) acres of land, more or less, with the right of grazing cattle and other stock on the eastern half of said plantation Warren, the right of grazing cattle and other stock on the western half of said plantation Warren being also reserved to the proprietors of the eastern half of said plantation,—to and in favour of Chuttoory, male No. 5,365, ex *Dinapore*, 1874.

6. By Mohan, male, No. 36,139, ex *Fovle*, 1887, TRANSPORT of lot number 18 (eighteen), part of Plantation Lot, No. 55 (fifty-five), situate on the Corentyne Coast, in the county of Berbice, colony of British Guiana, the said lot number 18, being laid down and defined on a diagram of said Plantation, made by Henry H. Bouglè, Sworn Land Surveyor, dated 12th January, 1900, and deposited in the Registrar's Office of British, New Amsterdam, on the 14th day of April, 1900,—to and in favour of Rahimbux, male, No. 59,798 ex *Lena*, 1893.

7. By Richard Downer, bachelor, and Aaron Downer, TRANSPORT of fourteen undivided forty-eight parts or shares of and in the abandoned Plantation Tempe, or lot No. 31 (thirty-one), situate on the west coast of the county of Berbice, save and except a strip of land measuring 100 feet in width at present enclosed by wire fences running along the said property, the property of the Demerara Railway Company,—to and in favour of Charles Downer, Robert Johnson, Alphin Downer, Prince Augus, Josiah George, Israel Fraser, James Cox, Mark Downer, Christina Benjamin, born Rawlins, widow, Rosa Benjamin, born Cain, widow, William Johnson, Abraham Samuel Johnson, Abraham Adolphus Johnson and James George.

8. By Bulwantia, female, No. 57, ex *Hesperides*, 1878, TRANSPORT of the northern half of lot number 18 (eighteen), part of the front lands of Plantation Adelphi, or lot number 7, situate on the east bank of the Canje Creek, in the county of Berbice, the said lot number 18 (eighteen), being laid down and defined on a diagram of the front lands of said Plantation Adelphi, made by William Chalmers, Sworn Land Surveyor, dated 5th January, 1872, deposited in the Registrar's Office of Berbice, on the 8th January, 1872, with the buildings and erections thereon,—to

Digitized by Google

and in favour of Ennor, male, B. R., No. 250, of 1879.

9. By Leander Venus Bernard, and by Sarah McDonald, spinster, David Allen McDonald, bachelor, and Simon James McDonald, bachelor, in their quality as legatees under the last will and testament of Joseph McDonald, deceased, and by Rosey Rosetta Tobias, widow, as having been married in community of property to La Rose Tobias, deceased, and as a legatee under his last will and testament, TRANSPORT of the southern half of the abandoned coffee plantation called Nieuwe Vigilantie, situate on the east bank of the river Berbice, between Plantation Welgelegen and Plantation Glastulich, the said southern half of Plantation Nieuwe Vigilantie, measuring 75 (seventy-five), roods in façade by the whole depth of said plantation, reserving however the middle walk of said plantation as a road for the accommodation of the proprietors of the two respective halves of said plantation, as laid down in a diagram of the Sworn Land Surveyor, Evan Cameron, dated 23rd March, 1849, and duly deposited in the Registrar's Office of Berbice, on the 18th day of October, 1849,—to and in favour of Jacob Elias.

10. By Seetarbocus, male, No. 140, ex *Colombo*, 1870, TRANSPORT of the western half of the northern half of lot number 7 (seven), part of Plantation Cumberland, situate on the east bank of the Canje Creek, in the county of Berbice, being a portion of a block of land lettered S, as laid down on a diagram of the Sworn Land Surveyor, William Downer, dated 18th July, 1845, and deposited in the Registrar's Office of Berbice, the said lot number 7 (seven), being laid down and defined on a diagram made by E. A. Pairaudeau, Sworn Land Surveyor, dated 18th December, 1893, and deposited in the Registrar's Office of British Guiana, New Amsterdam, on the 26th day of February, 1894, with the building thereon,—to and in favour of Mohobali, male, No. 43,093, ex *Rhine*, 1889.

11. By Evan Douglas Collins, TRANSPORT of the eastern half of lot number 35, part of plantation Alness, situate on the Corentyne Coast, in the county of Berbice, the said lot number 35 (thirty-five), being laid down and defined on a diagram of that portion of plantation Alness or lots 21 and 22, extending from the public road to the back dam or full depth of the estate, made by William Chalmers, Sworn Land Surveyor, and deposited in the Registrar's Office of Berbice on the 13th day of November, 1871, with the right of grazing cattle and other stock on the pasture lands of said plantation,—to and in favour of Edward Fraser, Wellington Lawrence George and Minkey George, spinster.

Registrar's Office of British Guiana, New Amsterdam, Berbice, this 25th day of July, 1902.

M. P. OLTON,
Registrar.

Execution Sales.

BY THE REGISTRAR.

Counties of Demerary and Essequebo.

[FIRST PUBLICATION.]

PURSUANT to writ of Execution in the matter following:—

I, the undersigned Registrar of British Guiana, or my lawful deputy, will expose for sale to the highest bidder, in presence of a Sworn Clerk or Assistant Sworn Clerk, at the Victoria Law Courts, in the city of Georgetown, on Monday, the 18th day of August, 1902, at 12 o'clock, noon:—

In the matter of Henry Augustus Toussaint, plaintiff, and Joseph A. Williams and Josephine E. Williams, married in community of property to John Williams, and carrying on business as a sole trader, she being assisted herein by her said husband, jointly and severally, defendants.

In behalf of William Elliott Lewis, as holder by transfer of the sentence *versus* Josephine E. Williams, the abovenamed defendant:—The defendant's household furniture, as per inventory.

All persons having any right, title, interest or claim in and to any of the above property and who may have just grounds to oppose the sale thereof, are hereby required to do so in due form at the Registrar's Office in Georgetown, within fourteen days after the first advertisement, setting forth his, her, or their reasons of opposition in writing, duly signed by a Barrister-at-Law, or Solicitor, and thereafter to proceed according to Law.

Terms of Sale:—Cash on the knock of the hammer.

Registrar's Office of British Guiana, Georgetown, this 1st day of August, 1902.

M. P. OLTON,
Registrar.

[FIRST PUBLICATION.]

PURSUANT to writ of Execution in the matter following:—

The opposition entered on the 12th day of July, 1902, to the sale in the following matter having been declared abandoned by order of the Court, dated 31st July, 1902:—

I, the undersigned Registrar of British Guiana, or my lawful deputy, will expose for sale to the highest bidder, in presence of a Sworn Clerk or Assistant Sworn Clerk, at the Victoria Law Courts, in the City of Georgetown, on Monday, the 18th day of August, 1902, at 12 o'clock, noon:—

In behalf of John Charles Menzies, Ernest Stripp, and Cecil Morris, plaintiffs, *versus* Alfred D'Andrade, defendant:—The right of the defendant, Alfred D'Andrade, to occupy as claims under the Mining Regulations the following tracts of Crown Land, viz.:—29 claims each 1,500 x 800 feet of Crown Land, Diamond, Putareng, Mazaruni, held under Claim Licences Nos. 4,470 to 4,498.

Terms of Sale:—Cash on the knock of the hammer.

Registrar's Office of British Guiana, Georgetown, this 1st day of August, 1902.

M. P. OLTON,
Registrar.

Counties of Demerary and Essequebo.

[THIRD PUBLICATION.]

PURSUANT to writs of Execution in the matters following:—

I, the undersigned Registrar of British Guiana, or my lawful deputy, will expose for sale to the highest bidder, in presence of a Sworn Clerk or Assistant Sworn Clerk, at the Victoria Law Courts, in the City of Georgetown, on Tuesday, the 5th day of August, 1902, at 12 o'clock, noon:—

Firstly. In behalf of the Chairman of the Village Council for the Mocha Village Sanitary District *versus* the proprietor of Lot No. 68, Section A, which said immovable property forms one lot of the village of Mocha, in the Mocha Village Sanitary District:—Lot number 68, Section A, which said immovable property forms one lot of the village of Mocha, in the Mocha Village Sanitary District, in the parish of St. Matthew, in the county of Demerary and colony of British Guiana, no building thereon, appraised as the property of Joseph Joe.

Secondly. In behalf of the Chairman of the Village Council for the Mocha Village Sanitary District *versus* the proprietor of Lot No. 163, Section B, which said immovable property forms one lot of the village of Mocha, in the Mocha Village Sanitary District:—Lot number 163, Section B, which said immovable property forms one lot of the village of Mocha, in the Mocha Village Sanitary District, in the parish of St. Matthew, in the county of Demerary and colony of British Guiana, no building thereon, appraised as the property of Sarah Britton.

Thirdly. In behalf of the Chairman of the Village Council for the Mocha Village Sanitary District *versus* the proprietor of Lot No. 165, Section B, which said immovable property forms one lot of the Village of Mocha, in the Mocha Village Sanitary District:—Lot No. 165, Section B, which said immovable property forms one lot of the Village of Mocha, in the Mocha Village Sanitary District, in the parish of St. Matthew, in the county of Demerary and colony of British Guiana, no building thereon, appraised as the property of Sarah Hercules.

Fourthly. In behalf of the Chairman of the Village Council for the Mocha Village Sanitary District *versus* the proprietor of Lot No. 178, Section A, which said immovable property forms one lot of the Village of Mocha, in the Mocha Village Sanitary District:—Lot No. 178, Section A, which said immovable property forms one lot of the Village of Mocha, in the Mocha Village Sanitary District, in the parish of St. Matthew, in the county of Demerary and colony of British Guiana, no building thereon, appraised as the property of Dickson.

Fifthly. In behalf of the Chairman of the Village Council for the Mocha Village Sanitary District *versus* the proprietor of Lot No. 197, Section B, which said immovable property forms one lot of the village of Mocha, in the Mocha Village Sanitary District:—Lot No. 197, Section B, which said immovable property forms one lot of the village of Mocha, in the Mocha Village Sanitary District, in the parish of St. Matthew, in the county of Demerary and colony of British Guiana, no building thereon, appraised as the property of Joshua Furry.

Sixthly. In behalf of the Chairman of the Village Council for the Mocha Village Sanitary District *versus* the proprietor of Lot No. 180, Section A, which said immovable property forms one lot of the village of Mocha, in the Mocha Village Sanitary District:—Lot No. 180, Section A, which said immovable property forms one lot of the village of Mocha, in the

Digitized by Google

Mocha Village Sanitary District, in the parish of St. Matthew, in the county of Demerary and colony of British Guiana, no building thereon, appraised as the property of Phillip Sampson and L. Boodie.

Seventhly. In behalf of the Chairman of the Village Council for the Mocha Village Sanitary District *versus* the proprietor of Lot 184, Section A, which said immovable property forms one lot of the village of Mocha, in the Mocha Village Sanitary District:—Lot No. 184, Section A, which said immovable property forms one lot of the village of Mocha, in the Mocha Village Sanitary District, in the parish of St. Matthew, in the county of Demerary and colony of British Guiana, no building thereon, appraised as the property of Phillip Sampson and L. Boodie.

Eighthly. In behalf of the Chairman of the Village Council for the Beterverwagting Village Sanitary District, *versus* the proprietor of E½ of lot No. 37, Section B, E½ of lot No. 121, Section D, E½ of lot No. 33, Section E, which said immovable property forms half of a share of the village of Beterverwagting in the Beterverwagting Village Sanitary District:—East half of lot number 37, Section B, east half of lot number 121, Section D, east half of lot number 33, Section E, which said immovable property forms half of a share of the village of Beterverwagting in the Beterverwagting Village Sanitary District, in the parish of St. Paul, in the county of Demerary, and colony of British Guiana, with the buildings thereon, appraised as the property of Lucius Joseph.

Ninthly. In behalf of the Chairman of the Village Council for the Beterverwagting Village Sanitary District, *versus* the proprietor of E½ of lot No. 50, Section B, E½ of lot No. 96, Section B, E½ of lot No. 57, Section E, which said immovable property forms half of a share of the village of Beterverwagting in the Beterverwagting Village Sanitary District:—East half of lot number 50, Section B, east half of lot number 96, Section B, east half of lot number 57, Section E, which said immovable property forms half of a share of the village of Beterverwagting in the Beterverwagting Village Sanitary District, in the parish of St Paul, in the county of Demerary, and colony of British Guiana, with a building thereon, appraised as the property of G. Chance or Jos. Sutton.

Tenthly. In behalf of the Chairman of the Village Council for the Beterverwagting Village Sanitary District, *versus* the proprietor of lot No. 76, Section B, lot No. 109, Section D, lot No. 65, Section E, which said immovable property forms one share of the village of Beterverwagting in the Beterverwagting Village Sanitary District:—Lot number 76, Section B, lot number 109, Section D, lot number 65, Section E, which said immovable property forms one share of the village of Beterverwagting in the Beterverwagting Village Sanitary District, in the parish of St Paul in the county of Demerary, and colony of British Guiana, no building thereon, appraised as the property of Aaron Meredith.

Eleventhly. In behalf of the Chairman of the Village Council for the Queenstown Village Sanitary District, *versus* the proprietor of lot No. 65, Section B, which said immovable property forms one lot of the village of Queenstown in the Queenstown Village Sanitary District:—Lot number 65, Section B, which said immovable property forms one lot of the village of Queenstown in the Queenstown Village Sanitary District, in the parish of St. John, in the county of Essequebo, and colony of British Guiana, no building thereon, appraised as the property of E. Perry.

All persons having any right, title, interest or claim in and to any of the above properties, and who may have just grounds to oppose the sale thereof, are hereby required to do so in due form at the Registrar's Office in Georgetown, within fourteen days after the first advertisement, setting forth his, her, or their reasons of opposition in writing duly signed by a Barrister-at-Law or Solicitor, and thereafter to proceed according to law. Those inclined to purchase will attend at the time and place beforementioned provided with the securities required by law, whose names must be tendered for approval before the day of sale.

Terms of Sale:—$100 and under, Cash; above that sum, one month's credit, with interest, from the day of sale.

Registrar's Office of British Guiana, Georgetown, this 18th day of July, 1902.

M. P. OLTON,
Registrar.

County of Berbice.

[SECOND PUBLICATION.]

PURSUANT to an order granted by His Honour Alfred Van Waterschoodt Lucie Smith, Puisne Judge of British Guiana, bearing date 18th April, 1902, on the petition of Eleazer Licorish, an inhabitant of the County of Berbice:

I, the undersigned Registrar of British Guiana, or my lawful deputy, will expose for sale to the highest bidder, in presence of a Sworn Clerk or Assistant Sworn Clerk, at the Court House, in New Amsterdam, Berbice, on Thursday, the 14th day of August, 1902, at 12 o'clock, noon:—

In behalf of the abovenamed petitioner *versus* Mary Douglas, widow, in her own right and as the mother and natural guardian of her minor children, James Douglas, Mary Douglas, Anna Douglas, Christian Douglas, and Etheline Douglas, as the heirs *ab intestato* of James Douglas, deceased, part of the southern back quarter of lot number 7 (seven), situate in that part of the town of New Amsterdam, called Smyth's Town, bounded on the east by part of the said lot, the property of N. Skeete, on the west by part of the said lot, the property of James A. Laurence, on the north by the drain along the street running through the centre of the said lot, and on the south by the drain dividing lots numbers 7 (seven), and 8 (eight), with the buildings and erections thereon, the said being the property of the within-named defendants.

All persons having any right, title, interest or claim to the above property, and who may have just grounds to oppose the sale thereof, are hereby required to do so in due form at the Registrar's Office in New Amsterdam, Berbice, within fourteen days after the first Saturday's advertisement, setting forth his, her, or their reasons of opposition in writing duly signed by a Barrister-at-Law, or Solicitor, and thereafter to proceed according to law. Those inclined to purchase will attend at the time and place beforementioned, provided with the securities required by law, whose names must be tendered for approval before the day of sale.

Payment must be made as follows:—One Hundred Dollars and under, cash; exceeding $100—the purchaser or purchasers shall, unless they pay the purchase money at the time of the sale, forthwith deposit with the Marshal 25 per cent. of the purchase money, and shall, if the purchase money does not exceed the sum of $500, pay the balance by three equal instalments, from the day of sale, with interest at the rate of six per cent. per annum, at the expiration of one, two and three months, respectively, and if the purchase money exceeds the sum of $500 he shall pay such balance with such interest by three equal instalments at the expiration of two, four and six months, respectively.

In the event of the purchaser making default in payment of any of the instalments the amount of the deposit shall be forfeited; and the property may, after being re-advertised, be put up for sale at auction and sold.

Registrar's Office, New Amsterdam, Berbice, this 25th day of July, 1902.

M. P. OLTON,
Registrar

SUPREME COURT OF BRITISH GUIANA.

APPELLATE JURISDICTION.

THIS 31ST DAY OF JULY, 1902.

BRUSH & ORS., Appellants,
versus
SHANNON, Respondent.

This is an appeal from the decision of the Stipendiary Magistrate of the Corentyne Judicial District convicting the appellants of unlawfully obstructing the lawful survey of certain land, to wit, of a piece of land at plantation Rose Hall.

The reason of appeal which was argued is that it was not proved that the survey which the complainant was making, was a lawful survey within the meaning of section 33 of Ordinance 20 of 1891.

The charge is brought under section 33 of Ordinance 20 of 1891 which enacts that every person who obstructs any lawful survey of land shall be liable to a penalty. Lawful survey must mean a survey that is lawful under the Ordinance. By section 15 of the Ordinance it is provided that when a land surveyor intends to survey or to resurvey land which is in dispute or to define boundaries he shall give at least fifteen days' notice in writing of such his intention, to the owner, or the representative of the owner or the person in possession of the adjacent lands. There is no evidence that any such notice was given; in fact I believe no notice was given. It is contended for the respondent that no notice was necessary as the spot where the obstruction took place was Government land and the surveyor was a Government Surveyor, and it was not necessary for the Government Surveyor to give notice to his own department. It appears that Mr. Shannon had gone to re-paal off the northern boundary of a track of Crown land recently granted to the proprietors of Pln. Rose Hall, when the obstruction took place, and that there is a dispute

Digitized by Google

between Port Mourant and Rose Hall about a trench which is affected by this paaling off. In the record it is shewn that Mr. Shannon stated that where the obstruction took place was a company dam, not private land. The land had been already granted to Rose Hall, there may or may not have been a question as regards the company path. Mr. Shannon before me stated he did not say before the Magistrate it was a company path but that it was Government land. This fact and also the fact that there was a dispute between the proprietors of the two estates, who are certainly owners of the adjacent lands, made it, I think, necessary that notice should have been given to them under sec. 15. As no such notice was proved to have been given I think the survey cannot be said to have been a legal survey under the Ordinance.

I must therefore reverse the decision of the Magistrate with costs.

A. V. LUCIE SMITH, Actg. C.J.

Administrator General.

TENDERS.

BRITISH GUIANA.

ADMINISTRATOR GENERAL'S OFFICE,
Georgetown, Demerara,
18th July, 1902.

TENDERS will be received at this Office until noon of Tuesday, the 5th August, 1902, for the purchase of the book debts due to the Estate of Martha Ord, Insolvent.

Acceptance of the highest or any tender not guaranteed.

Terms of Sale: Cash.

Forms of Tender may be obtained on application at this Office.

W. F. BRIDGES,
Administrator General,
Assignee.

BRITISH GUIANA.

ADMINISTRATOR GENERAL'S OFFICE.
Georgetown, Demerara, 11th July, 1902.

SEPARATE Tenders will be received at my Office, New Amsterdam, until noon of Monday, the 11th August, 1902, for the purchase of:—

Firstly, the stock-in-trade, fixtures and fittings of the Dry Goods business lately carried on by John Albert Teixeira, Insolvent, at lot 10, Strand, New Amsterdam, Berbice If not sold by tender the above will be put up as a whole, on the premises, or in lots on Tuesday, 12th August, 1902, at 1 o'clock, p.m.

Secondly, the Book Debts belonging to the estate of John Albert Teixeira, Insolvent.

Persons tendering are requested to insert the above description of the property in their tenders, and to name a fixed sum as their maximum offer.

Acceptance of the highest or any tender not guaranteed.

Terms of Sale:—Movables, $100 and under, Cash: above that sum, at a credit of 3 months, on an approved Promissory Note, bearing interest at the rate of 6 per cent. per annum, signed by the purchaser and two securities jointly and severally to the satisfaction of the Administrator General.

All persons laying claim to any of the above property may apply to the Court in the prescribed manner.

Forms of Tender may be obtained on application at this Office.

W. F. BRIDGES,
Administrator General,
Assignee.

NOTICES.

ADMINISTRATOR GENERAL'S OFFICE,
Georgetown, 4th July, 1902.

THE Undersigned hereby gives notice, that agreeably to the 71st Section of Ordinance No. 8, of the year 1887, he has prepared a List of the Creditors of the undermentioned Estates, whose Claims he has admitted or rejected in part or in whole, and containing also all and sundry other particulars required by the aforesaid Section of the said Ordinance, which Statement will remain open at this Office for the period of one month from this date, for the inspection of all parties interested, in terms of said Ordinance.

W. F. BRIDGES,
Administrator General.

Estate EDWIN H. F. HOOTON, who died in New Amsterdam, Berbice, on 20th July, 1901.

Estate ARTHUR MOORE ABBOTT, who died in Georgetown, on 12th May, 1902.

NOTICE is hereby given that I have this day taken possession of the Estate and Effects in this Colony of Chester Douglas Bond, who died at Victoria Village, East Coast, Demerary, on 15th July, 1902, *intestate*.

Dated, 17th July, 1902.

W. F. BRIDGES,
Administrator General.

BRITISH GUIANA—IN THE SUPREME COURT.

In Insolvency.

Re CHARLES OSMOND ANDREWS, Insolvent.

NOTICE is hereby given that a Second and Final Dividend of 7½ cents in the dollar has been declared in this matter, and that the same may be received at my Offices in Georgetown and New Amsterdam, on Monday, the 21st day of July, 1902, or on any subsequent day between the hours of Ten and Four.

Upon applying for payment, a Creditor must produce any Bills of Exchange or other securities held by him, if not already filed, and if a Creditor does not attend personally he must fill up and sign the prescribed form of receipt and authority, when a cheque payable to him will be delivered to the bearer.

Dated, the 18th day of July, 1902.

W. F. BRIDGES,
Administrator General
Assignee

BRITISH GUIANA—IN THE SUPREME COURT

In Insolvency, No. 5 of 1902.

Re JOSE DOMINGOS CORREIA, Debtor.

NOTICE is hereby given that on the petition of Antonio de Freitas, the Official Receiver, was, by an order of the Supreme Court, constituted Interim Receiver of the property of Jose Domingos Correia.

Dated, 18th July, 1902.

W. F. BRIDGES,
Administrator General,
Official Receiver

BRITISH GUIANA.—IN THE SUPREME COURT.

In Insolvency.

Re JOSE NUNES CORREIA, Insolvent.

NOTICE is hereby given that a Second dividend of 20 cents in the dollar has been declared in this matter and that the same may be received at my Office in Georgetown on Monday, the 28th day of July, 1902, or on any subsequent day between the hours of Ten and Four.

Upon applying for payment a Creditor must produce any Bills of Exchange or other Securities held by him if not already filed, and if a Creditor does not attend personally he must fill up and sign the prescribed form of receipt and authority, when a cheque payable to him will be delivered to the bearer.

Dated the 25th day of July, 1902.

W. F. BRIDGES,
Administrator General,
Assignee.

BRITISH GUIANA—IN THE SUPREME COURT.

In Insolvency.

Re JOAO FIGUEIRA, Insolvent.

NOTICE is hereby given that a Second and Final Dividend of 10½ cents in the dollar has been declared in this matter and that the same may be received at my Office, in Georgetown, on Thursday, the 24th day of July, 1902, or on any subsequent day between the hours of Ten and Four.

Upon applying for payment a creditor must produce any Bills of Exchange or other Securities held by him, if not already filed, and if a creditor does not attend personally he must fill up and sign the prescribed form of receipt and authority, when a cheque payable to him will be delivered to the bearer.

Dated the 23rd day of July, 1902.

W. F. BRIDGES,
Administrator General,
Assignee.

BRITISH GUIANA.—IN THE SUPREME COURT.

In Insolvency.

Re RICHARD WASHINGTON EDWARDS, Insolvent.

NOTICE is hereby given that a Second and final dividend of 2¼ cents in the dollar has been declared in this matter and that the same may be

Digitized by Google

received at my Office in Georgetown, on Monday, the 28th day of July, 1902, or on any subsequent day between the hours of Ten and Four.

Upon applying for payment a Creditor must produce any Bills of Exchange or other Securities held by him if not already filed, and if a Creditor does not attend personally he must fill up and sign the prescribed form of receipt and authority, when a cheque payable to him will be delivered to the bearer.

Dated the 24th day of July, 1902.

W. F. BRIDGES,
Administrator General,
Assignee.

BRITISH GUIANA.—IN THE SUPREME COURT.

In Insolvency.

Re JOAO GOMES HENRIGUES, Insolvent.

NOTICE is hereby given that a Third and final dividend of ¾ of a cent in the dollar has been declared in this matter and that the same may be received at my Office in Georgetown on Monday, the 28th day of July, 1902, or on any subsequent day between the hours of Ten and Four.

Upon applying for payment a Creditor must produce any Bills of Exchange or other Securities held by him if not already filed, and if a Creditor does not attend personally he must fill up and sign the prescribed form of receipt and authority, when a cheque payable to him will be delivered to the bearer.

Dated the 24th day of July, 1902.

W. F. BRIDGES,
Administrator General,
Assignee.

BRITISH GUIANA.—IN THE SUPREME COURT.

In Insolvency.

Re MANOEL D'ABREU MACEDO, Insolvent.

NOTICE is hereby given that a First and final dividend of 31½ cents in the dollar has been declared in this matter and that the same may be received at my Office in Georgetown, on Wednesday, the 30th day of July, 1902, or on any subsequent day between the hours of Ten and Four.

Upon applying for payment a Creditor must produce any Bills of Exchange or other Securities held by him if not already filed, and if a Creditor does not attend personally he must fill up and sign the prescribed form of receipt and authority, when a cheque payable to him will be delivered to the bearer.

Dated the 29th day of July, 1902.

W. F. BRIDGES,
Administrator General.
Assignee.

BRITISH GUIANA.—IN THE SUPREME COURT.

In Insolvency.

Re D. A. P. OUCKAMA, Insolvent.

NOTICE is hereby given that a Third and final dividend of ¾ of a cent in the dollar has been declared in this matter and that the same may be received at my Office in Georgetown, on Wednesday, the 30th day of July, 1902, or on any subsequent day between the hours of Ten and Four.

Upon applying for payment a Creditor must produce any Bills of Exchange or other Securities held by him if not already filed, and if a Creditor does not attend personally he must fill up and sign the prescribed form of receipt and authority, when a cheque payable to him will be delivered to the bearer.

Dated the 29th day of July, 1902.

W. F. BRIDGES,
Administrator General.
Assignee.

BRITISH GUIANA—IN THE SUPREME COURT.

In Insolvency.

Re VEERAPEN GOUNDER, Insolvent.

A DIVIDEND is intended to be declared in the above matter.

Creditors who have not proved their debts by the 15th day of August, 1902, will be excluded from this dividend.

Dated 24th July, 1902.

W. F. BRIDGES,
Administrator General,
Assignee.

CLAIMS AGAINST ESTATES.

ADMINISTRATOR GENERAL'S OFFICE.
Georgetown, 17th July, 1902.

I, THE undersigned Administrator General of British Guiana, do hereby call up and require the Creditors and Claimants of the undermentioned Estate to file their claims according to law, at my office in the Victoria Law Courts, in the City of Georgetown, within the period of one month from Saturday, the 19th day of July, 1902, on pain as the Law directs.

W. F. BRIDGES,
Administrator General.

Estate of CHESTER DOUGLAS BOND, deceased.

Municipal Notice

SLAUGHTER HOUSE FEES.

THE following alterations in the table of fees as prescribed by By-Law No. 63 of the Market By-Laws in the 7th Schedule to the Georgetown Town Council Ordinance, 1898, were approved of by the Mayor and Town Council at a meeting held on the Twenty eighth day of July, 1902, to take effect from the 1st day of August, 1902, and are hereby published for general information, in accordance with Section 22 of Ordinance No. 26 of 1900:—

	For Landing at the Slip.	For Embarking at the Slip.	For the use of the Cattle Pen or any allotted space.		For the use of the Slaughter House.
			For the first day or part of a day.	For every other day or part of a day.	
Bull	8	24	32	8	32
Ox	8	24	32	8	32
Cow	8	24	32	8	32
Steer ...	8	24	32	8	32
Heifer	8	24	32	8	32
Calf	4	6	10	4	6
Sheep	4	6	10	4	6
Goat	4	6	10	4	6
Lamb	4	6	10	4	6
Kid	4	6	10	4	6
Swine over 20 lbs. alive	4	6	10	4	8
Swine under do...	4	6	10	4	4
Turtle	...	...	...	...	4
Horse, Mare, Gelding	24	96	96	24	...
Mule, Donkey ...	12	24	24	12	...

H. D. BELGRAVE,
Acting Town Clerk.

Town Hall,
Georgetown, 29th July, 1902.

Educational Notices.

AN examination of Pupil Teachers and of Candidates for appointment as Pupil Teachers will be held in All

Digitized by Google

Saints' Church of Scotland School, New Amsterdam, on Saturday, November 15th, at 10 o'clock

The needlework of female Candidates and Pupil Teachers must be forwarded to the Education Department one week before the examination, together with a certificate that the work was done in the presence of a lady appointed by the manager of the school.

Girls who have obtained Medals or Certificates from Lady Sendall, will be excused the examination in Needlework provided the managers of their schools notify the Department before the date of the examination.

H. W. SCONCE,
Actg. Inspector of Schools.

Education Department,
29th July, 1902.

NOTICE is hereby given that the examination of Candidates and Pupil Teachers at Hopetown, West Coast Berbice, is postponed from Saturday, 9th, to Thursday, 14th August next commencing at 10 o'clock, a.m.

H. W. SCONCE.
Actg. Inspector of Schools

Education Department,
Georgetown, 30th July, 1902.

Treasury Notice.

TENDERS will be received by the Receiver General up to 12 o'clock, noon, on Saturday, the 16th proximo, for the undermentioned old metal in the form of unserviceable Dog and Cycle labels :—

Brass ...	...105	Pounds.
Copper ...	... 80	,,
White Metal	...126	,,

Persons tendering are requested to state for which metal they tender, stating against each the price they are prepared to pay for the same.

Neither the lowest nor any tender need necessarily be accepted.

Terms of sale :—Cash.

C. B. HAMILTON,
Receiver General.

Treasury,
Inland Revenue Branch,
29th July, 1902.

Electoral Notices.

BRITISH GUIANA.

ELECTORAL DISTRICT NO. 4,
CITY OF GEORGETOWN.

WHEREAS by a notice published in the Official Gazette, of July 12th, 1902, stating that a Court for Revising the list of Voters for the Electoral District No. 4, would be held by me at the Town Hall, on Saturday, the 9th day of August, 1902:

And whereas by a notice published in the Official Gazette, of July 30th, 1902, intimating that His Excellency the Governor-in-Council had been pleased to appoint the said Saturday, the 9th day of August, 1902, as being the day to be set apart for the Coronation of His Majesty King Edward VII, as a day to be observed as a public holiday. Now, therefore, I do hereby cancel such notice issued by me and published in the Official Gazette, of July 12th, 1902.

E. A. BUGLE,
Revising Barrister for Electoral District No. 4.

Demerara, 1st August, 1902.

BRITISH GUIANA.

ELECTORAL DISTRICT NO. 4,
CITY OF GEORGETOWN.

PURSUANT to the provisions of the British Guiana Constitution Ordinance, 1891, and the Amendment Ordinance, 1898, together with the British Guiana Constitution Ordinances, Amendment Ordinance, 1901, I hereby give notice that a Court will be held for the purpose of Revising the list of Voters for the Electoral District No. 4, being the City of Georgetown.

At the Town Hall, on Friday, the 15th day of August, 1902, at 11 a.m.

E. A. BUGLE,
Revising Barrister for Electoral District No. 4.

Demerara, 1st August, 1902.

Licensing.

SOUTH ESSEQUEBO JUDICIAL DISTRICT.

NOTICE is hereby given that a Special Licensing Meeting will be held at the Vergenoegen Court room on Friday, the 8th day of August, 1902, at 12, noon, for the purpose of considering an application from Jose Coelho Menezies and Anna Fernandes, for the transfer of the Retail Spirit Shop Licence, now held by them for premises situate at Tuschen de Vrienden, in the abovementioned Judicial District, to and in favour of the aforesaid Jose Coelho Menezies.

Justices resident in the district are requested to attend at the time and place appointed.

LIONEL E. HAWTAYNE,
Stipendiary Magistrate.

21st July, 1902.

Mining Notices.

DEPARTMENT OF LANDS & MINES,
GEORGETOWN, DEMERARA.

[1.] 2nd August, 1902.

IN accordance with Clause 25 of the Amended Mining Regulations, 1899, Notice is hereby given that the following applications for Claim Licences have been lodged with the Commissioner at the Office of the Department of Mines.

All persons who may have any right, title, interest or claim in and to any of the undermentioned Claims, and who may have just grounds to oppose the issue of Claim Licences therefor, are hereby required to do so in due form at the Office of the Department of Lands and Mines, in the City of Georgetown, within fourteen (14) days from the date of this notice, setting forth his, her or their reasons of opposition in writing duly signed.

FRANK FOWLER,
Acting Commissioner of Lands and Mines.

DISTRICT NO. 2.

BY A. E. RELLY.

1,500 x 800 feet of Crown land, Coronation, Minniehaha, Konawaruk.
Distance of claim to river or creek landing—
Nearest claim holder—A. A. Chuha.

BY W. JOHNSON.

1,500 x 300 feet of Crown land, Jane, Minniehaha, Konawaruk.
Distance of claim to river or creek landing—16 miles.
Nearest claim holder—D'Ornellas.

BY E. E. MCCALMAN.

1,500 x 800 feet of Crown land, Sophia, Right Bank, Upper Konawaruk.
Distance of claim to river or creek landing—2 miles.
Nearest claim holder—James Hunte.

BY E. PHILLIPS.

1,500 x 800 feet of Crown land, Powis, Eucaribi, Essequebo.
Distance of claim to river or creek landing—10 miles.
Nearest claim holder—None.

Digitized by Google

BY JOS. PROWELL.
1,500 x 800 feet of Crown land, Trial, Sipuruni.
Distance of claim to river or creek landing—½ mile.
Nearest claim holder—J. W. Browne.

DISTRICT NO. 3.
BY WM. ANDERSON.
1,500 x 500 feet of Crown land, Turtle, Barnard's Landing, Puruni.
Distance of claim to river or creek landing—3 miles.
Nearest claim holder—James Stoby.
BY A. SKEFFERS.
1,500 x 800 feet of Crown land, Charity, Kaburi, Mazaruni.
Distance of claim to river or creek landing—1 mile.
Nearest claim holder—Daly.

DISTRICT NO. 4.
BY G. BROWNE, S. J. BEATON & G. FERNANDES.
1,500 x 500 feet of Crown land, Deer, Oko, Cuyuni.
Distance of claim to river or creek landing—20 miles.
Nearest claim holder—M. Martins.
BY SAMUEL CARTER.
1,500 x 800 feet of Crown land, Union, Aramu, Cuyuni.
Distance of claim to river or creek landing—4 miles.
Nearest claim holder—Dickie & Philander.
BY J. JACKSON & A. COX.
1,500 x 800 feet of Crown land, Turu, Kopang, Cuyuni.
Distance of claim to river or creek landing—21 miles.
Nearest claim holder—J. Cumberbatch.
BY C. A. DAVID.
1,500 x 800 feet of Crown land, Nelly, Quartzstone, Cuyuni.
Distance of claim to river or creek landing—14 miles.
Nearest claim holder—P. Williams.
1,500 x 800 feet of Crown land, Intime, Quartzstone, Cuyuni.
Distance of claim to river or creek landing—14 miles.
Nearest claim holder—P. Williams.
BY A. GEORGE.
1,500 x 800 feet of Crown land, Victoria, Wariri, Cuyuni.
Distance of claim to river or creek landing—6 miles.
Nearest claim holder—Pole & France.
BY THOS. HAMILTON.
1,500 x 800 feet of Crown land, Wariri, Cuyuni.
Distance of claim to river or creek landing—6 miles.
Nearest claim holder—P. Campbell.
1,500 x 800 feet of Crown land, Victoria, Wariri, Cuyuni.
Distance of claim to river or creek landing—6 miles.
Nearest claim holder—A. George.
BY W. A. HATTON & L. D. SARRABO.
1,500 x 800 feet of Crown land, Better Hope, Lena, Aramu, Cuyuni.
Distance of claim to river or creek landing—30 miles.
Nearest claim holder—T. A. Limerick.
BY J. JENKINS.
800 x 320 feet of Crown land, Blessing Dale Hill, Charity, St. George's, Cuyuni.
Distance of claim to river or creek landing—12 miles.
Nearest claim holder—P. J. Willems.
BY M. PRINCE & J. JOSEPH.
1,500 x 500 feet of Crown land, Time, Aramu, Cuyuni.
Distance of claim to river or creek landing—20 miles.
Nearest claim holder—J. Cadogan.
BY I. JORDAN.
1,500 x 500 feet of Crown land, Victoria, Wariri, Cuyuni.
Distance of claim to river or creek landing—8 miles.
Nearest claim holder—P. Campbell.
1,500 x 500 feet of Crown land, Victoria, Wariri, Cuyuni.
Distance of claim to river or creek landing—8 miles.
Nearest claim holder—P. Campbell.
BY J. W. NATHANIEL.
1,500 x 500 feet of Crown land, Quartz, Oko, Cuyuni.
Distance of claim to river or creek landing—21 miles.
Nearest claim holder—D. Shepherd.
BY R. ROGERS.
1,500 x 500 feet of Crown land, Excelsior, Aramu, Cuyuni.
Distance of claim to river or creek landing—15 miles.
Nearest claim holder—Isaac Dunbar.
BY F. ROSS.
1,500 x 800 feet of Crown land, Marabunta, Quartzstone, Cuyuni.
Distance of claim to river or creek landing—10 miles.
Nearest claim holder—C. A. David.
1,500 x 800 feet of Crown land, Saab, Devil, Quartzstone, Cuyuni.
Distance of claim to river or creek landing—10 miles.
Nearest claim holder—C. A. David.

DISTRICT NO. 5.
BY D. F. HERBERT & S. FITZ BULLEN.
1,500 x 800 feet of Crown land, Belle, Manikuru, Barima.
Distance of claim to river or creek landing—18 miles.
Nearest claim holder—Herbert & Fitz B. Allen.
BY F. R. D'AGUIAR.
1,500 x 800 feet of Crown land, Star, Barima.
Distance of claim to river or creek landing—8 miles.
Nearest claim holder—M. L. R. D'Aguiar.
1,500 x 800 feet of Crown land, Abouva Hill, Barima.
Distance of claim to river or creek landing—8 miles.
Nearest claim holder—M. L. R. D'Aguiar.
BY S. A. DAVID.
1,500 x 500 feet of Crown land, Perseverance, Five Stars, Barima.
Distance of claim to river or creek landing—4 miles.
Nearest claim holder—S. David.
BY P. PHILLIPS, J. BEST, J. DURANT & J. FORESTER.
1,500 x 800 feet of Crown land, Faith, Arakaka, Barima.
Distance of claim to river or creek landing—7 miles.
Nearest claim holder—Prince Moore.
BY JOSEPH HINDS.
1,500 x 500 feet of Crown land, Coronation, Arakaka, Barima.
Distance of claim to river or creek landing—7 miles.
Nearest claim holder—A. Samuel.
BY JAMES MAHARALLY.
1,500 x 800 feet of Crown land, Trial, Manikuru, Barima.
Distance of claim to river or creek landing—8 miles.
Nearest claim holder—None.
BY J. H. MILLINGTON.
1,500 x 800 feet of Crown land, Black Sam, Powieparu Barima.
Distance of claim to river or creek landing—6 miles.
Nearest claim holder—P. A. Millington.
1,500 x 800 feet of Crown land, Black Sam, Powieparu, Barima.
Distance of claim to river or creek landing—6 miles.
Nearest claim holder—P. A. Millington.
BY J. E TAFARES.
1,500 x 800 feet of Crown land, Delight, Whana, Barima.
Distance of claim to river or creek landing—12 miles.
Nearest claim holder—J. W. Tafares.
1,500 x 800 feet of Crown land, Delight, Whana, Barima.
Distance of claim to river or creek landing—12 miles.
Nearest claim holder—J. W. Tafares.
BY J. W. TAFARES.
1,500 x 800 feet of Crown land, Kahwahuah, Whana, Barima.
Distance of claim to river or creek landing—12 miles.
Nearest claim holder—J. E. Tafares.
1,500 x 800 feet of Crown land, Kahwahuah, Whana, Barima.
Distance of claim to river or creek landing—12 miles.
Nearest claim holder—J. E. Tafares.
BY T. BIRMINGHAM.
1,500 x 800 feet of Crown land, At Last, Takie, Barama.
Distance of claim to river or creek landing—8 miles.
Nearest claim holder—Farnum & Smyth.
BY W. C. KEWLEY.
1,500 x 500 feet of Crown land, Persevere, Takutu, Barama.
Distance of claim to river or creek landing—12 miles.
Nearest claim holder—D. Nobb.
BY J. P. SAMPSON.
1,500 x 800 feet of Crown land, Prosperity, Barama.
Distance of claim to river or creek landing—7 miles.
Nearest claim holder—J. Trotman.

DEPARTMENT OF LANDS & MINES,

GEORGETOWN, DEMERARA,
2nd August, 1902.

[1]

IN accordance with Clause 37 (2) of the Amended Mining Regulations, 1899: Notice is hereby given that the following notices of intended Transfer of right, title, and interest in and to the undermentioned Claim Licence has been received by the Commissioner of Lands and Mines:—

DISTRICT NO. 3.
BY GEO. H. MOULTON TO GUSTAV H. RICHTER.
All of his right, title and interest in Claim Licences Nos. 5310, 5311, 5312, 5313, 5314, 5315, 5316, 5317, 5318, 5319, 5320, 5321, 5322, 5323, 5324, 5325, 5326, 5327, 5328, 5329, 5466, 5467, 5468, 5469, 5470, 5471, 5472, 5473, 5474, 5475, 5476, 5477, 5478, 5699, 5700, 5701, 5702, 5703, 5704, 5705, 5706, 5707, 5708, 5709, 5710, 5711, 5712, 5713, 5714, 5715, 5716, Mazaruni River.
BY A. D'ANDRADE TO M. NASCIMENTO.
All of his right, title and interest in and to Claim Licence Nos. 4917, 4918, 4919, 4920, Saranaamu, Mazaruni.
BY C. F. CAMACHO TO M. NASCIMENTO.
All interest in Claim Licences Nos. 4914, 4915 and 4916, Saranaamu, Mazaruni.

Digitized by Google

DISTRICT NO. 5.

BY J. C. CARTER TO J. P. KING.

½ of his right, title and interest in Claim Licence No. 5,784, Arakaka, Barima.

All persons who may have any right, title, interest or claim in and to the abovementioned Claim Licence, and who may have just grounds to oppose the transfer thereof, are hereby required to do so in due form at the Office of the Department of Lands and Mines, in the City of Georgetown, within the time specified by the Regulations, setting forth his, her, or their, reasons of opposition in writing, duly signed.

FRANK FOWLER,
Acting Commissioner of Lands & Mines.

DEPARTMENT OF LANDS & MINES,

GEORGETOWN, DEMERARA.

[2.] 26th July, 1902.

IN accordance with Clause 25 of the Amended Mining Regulations, 1899, Notice is hereby given that the following applications for Claim Licences have been lodged with the Commissioner at the Office of the Department of Lands and Mines.

All persons who may have any right, title, interest, or claim in and to any of the undermentioned Claims, and who may have just grounds to oppose the issue of Claim Licences therefor, are hereby required to do so in due form at the Office of the Department of Lands and Mines, in the City of Georgetown, within fourteen (14) days from the date o this notice, setting forth his, her, or their reasons of opposition in writing, duly signed.

GEO. D BAYLEY,
for Acting Commisioner of Lands & Mines.

DISTRICT NO. 2.

BY ELIZABETH PILGRIM.

1,500 x 800 feet of Crown land, Bothwell Flat, Konawak, Potaro.
Distance of claim to river or creek landing—8 miles.
Nearest claim holder—E. Thomas.

DISTRICT NO. 3.

BY DAVID E. DALY.

1,500 x 800 feet of Crown land, Intime, Kaburi, Mazaruni.
Distance of claim to river or creek landing—5 miles.
Nearest claim holder—S. Wills.

BY W. FORD, JAMES THOMAS & R. MORTLEY.

1,500 x 800 feet of Crown land, Trial, Jackass Landing, Puruni.
Distance of claim to river or creek landing—2 miles.
Nearest claim holder—Taite.

BY HENRY A. NORTH.

1,500 x 500 feet of Crown land, Adventure, Puruni.
Distance of claim to river or creek landing—1 mile.
Nearest claim holder—S. W. & T. Dey.

BY JAMES A. ROSE.

1,500 x 500 feet of Crown land, Trial, Rock, Puruni.
Distance of claim toriv er or creek landing—1¾ miles.
Nearest claim holder—Charles & Phillips.

DISTRICT NO. 4.

BY GEORGE ALEXANDER.

1,500 x 800 feet of Crown land, Trial, Salt, Groete, Essequebo.
Distance of claim to river or creek landing—About ½ day's walk.
Nearest claim holder—Johnson & Thomson.

BY MICHAEL BORTHWICK.

1,500 x 800 feet of Crown land, White, Cuyuni.
Distance of claim to river or creek landing—16 miles.
Nearest claim holder—W. Webster.

BY J. W. DOVER.

1,500 x 500 feet of Crown land, White, St. Mary, Groete, Essequebo.
Distahce of claim to river or creek landing—3 miles.
Nearest claim holder—Jackson.

BY JOSEPH D. FORD.

1,500 x 800 feet of Crown land, Stone, White, Cuyuni.
Distance of claim to river or creek landing—15 miles.
Nearest claim holder—Nil.

BY HENRY GOMES.

800 x 500 feet of Crown land, Little-as-much, Aremu, Cuyuni.
Distance of claim to river or creek landing—6 miles.
Nearest claim holder—R. Abrams.

BY R. HAYWOOD.

1,500 x 500 feet of Crown land, White, Groete, Essequebo.
Distance of claim to river or creek landing—12 miles.
Nearest claim holder—E. Walcott.

BY B. C. MCLEOD.

1,500 x 800 feet of Crown land, White, Black Creek Landing, Groete, Essequedo.
Distance of claim to river or creek landing—10 miles.
Nearest claim holder—Edward Walcott.

1,500 x 800 feet of Crown land, White, Black Creek Landing, Groete, Essequebo.
Distance of claim to river or creek landing—10 miles.
Nearest claim holder—Edward Walcott.

DISTRICT NO. 5.

BY NATHANEL BUNTIN.

1,500 x 500 feet of Crown land, Just-in-Time, Tenapu, Barima.
Distance of claim to river or creek landing—13 miles.
Nearest claim holder—Walcott & Holder.

BY EDWARD DANIELS.

1,500 x 800 feet of Crown land, Honey Bee, Enchanting, Barima.
Distance of claim to river or creek landing—9½ miles.
Nearest claim holder—I. A. Devine.

BY ISAAC A. DEVINE.

1,500 x 800 feet of Crown land, Enchanting, Manikuru, Barima.
Distance of claim to river or creek landing—9 miles.
Nearest claim holder—Benjamin.

BY S. A DAVIS.

1,500 x 500 feet of Crown land, Abouya, Barima.
Distance of claim to river or creek landing—3 miles.
Nearest claim holder—F. R. D'Aguiar.

BY J. N. NURSE. & S. E. PRESCOTT.

1,500 x 800 feet of Crown land, Bernard, Powie-paru, Barima.
Distance of claim to river or creek landing—8 miles.
Nearest claim holder—Old Pioneer Syndicate.

BY J. W. TAFARES.

1,500 x 800 feet of Crown land, Powie-paru, Barima.
Distance of claim to river or creek landing—8 miles.
Nearest claim holder—Old Pioneer Syndicate.

1,500 x 800 feet of Crown land, Parrot, Barima.
Distance of claim to river or creek landing—9 miles.
Nearest claim holder—Old Pioneer Syndicate.

1,500 x 800 feet of Crown land, Ariel, Barima.
Distance of claim to river or creek landing—7 miles.
Nearest claim holder—Old Pioneer Syndicate.

BY ALEXANDER BOSTICK.

1,000 x 500 feet of Crown land, Just-in-time, Sarawara, Barama.
Distance of claim to river or creek landing—10 miles.
Nearest claim holder—W. Damzell.

BY JOSEPH CLAY.

1,500 x 800 feet of Crown land, M'kabaru, White, Barama.
Distance of claim to river or creek landing—3 miles.
Nearest claim holder—S. Benn.

BY JAMES CRAIGEN.

1,500 x 800 feet of Crown land, Passover, Adam's Landing, Barama.
Distance of claim to river or creek landing—5 miles.
Nearest claim holder—J. Clay.

BY H. LEWIS & P. GORDON

1,500 x 800 feet of Crown land, Massawini, Barama.
Distance of claim to river or creek landing—8 miles.
Nearest claim holder—Nurse & Goring.

1,500 x 800 feet of Crown land, Massawini, Barama.
Distance of claim to river or creek landing—8 miles.
Nearest claim holder—Nurse & Goring.

BY FREDERICK INCE.

1,500 x 800 feet of Crown land, Haima, Barama.
Distance of claim to river or creek landing—7 miles.
Nearest claim holder—Joseph Hincks.

DEPARTMENT OF LANDS & MINES,

GEORGETOWN, DEMERARA,

[2.] 26th July, 1902.

IN accordance with Clause 37 (2) of the Amended Mining Regulations, 1899:

Notice is hereby given that the following Notices of intended Transfer of right, title, and interest in and to the undermentioned Claim Licences have been received by the Commissioner of Lands and Mines:—

DISTRICT NO. 2.

BY S. S. PERCIVAL TO GARNETT & COMPANY.

All interest in Claim Licence No. 5,652, Two Friends Hill, Madia, Potaro.

DISTRICT No. 4.

BY I. A CHARLES TO R. C. HAYNES

All interest in Claim Licence No. 1,025, O.R., Powis, Aramu, Cuyuni.

Digitized by Google

DISTRICT NO. 5.

BY CHARLES BERBICE TO W. J. SMYTH.

All interest in Claim Licence No. 1,434, White, Barama.

All persons who may have any right, title, interest or claim in and to the abovementioned Claim Licences, and who may have just grounds to oppose the transfer thereof, are hereby required to do so in due form at the Office of the Department of Lands and Mines, in the City of Georgetown, within the time specified by the Regulations, setting forth his, her, or their, reasons of opposition in writing, duly signed.

GEO. D. BAYLEY,
for Acting Commissioner of Lands and Mines.

DEPARTMENT OF LANDS & MINES,

GEORGETOWN, DEMERARA,

[2.] 26th July, 1902.

NOTICE is hereby given, in accordance with Section 10 of the Amended Mining Regulations, 1899, Amendment Regulations, 1901, that the undermentioned Claim for which the Claim Licence Fee has not been paid, is declared abandoned, and the land included therein has become open to location by any person.

GEO D BAYLEY,
for Acting Commissioner of Lands and Mines.

DISTRICT NO. 4.

BY J. H. HUGHES & R. DE BAKKER.

1,500 x 800 feet of Crown land, Albertha, Black, Groete, Essequebo.
Distance of claim to river or creek landing—¼ mile.
Nearest claim holder—Jno. Daly.
Located—31.5.1902.

DEPARTMENT OF LANDS & MINES,

GEORGETOWN, DEMERARA,

[3.] 19th July, 1902.

IN accordance with Clause 25 of the Amended Mining Regulations, 1899, Notice is hereby given that the following applications for Claim Licences have been lodged with the Commissioner at the Office of the Department of Mines.

All persons who may have any right, title, interest or claim in and to any of the undermentioned Claims, and who may have just grounds to oppose the issue of Claim Licences therefor, are hereby required to do so in due form at the Office of the Department of Mines, in the City of Georgetown, within fourteen (14) days from the date of this notice, setting forth his, her, or their reasons of opposition in writing, duly signed.

GEO. D. BAYLEY,
for Acting Commissioner of Lands and Mines

DISTRICT NO. 2.

BY J. H. DRAKES.

1,500 x 800 feet of Crown land, Oblation Hill, Konawak, Potaro.
Distance of claim to river or creek landing—7 miles.
Nearest claim holder—Taite, Stevenson & Stevenson.

BY JOHN LEWIS.

1,500 x 800 feet of Crown land, By Chance, Madia, Potaro.
Distance of claim to river or creek landing—9 miles.
Nearest claim holder—A. Roberts.

BY JAMES WILLIS.

1,500 x 800 feet of Crown land, Chance, Willis Landing, Konawaruk.
Distance of claim to river or creek landing—½ mile.
Nearest claim holder—Willis & Donovan.

DISTRICT NO. 3.

BY L. E. HENERY.

1,500 x 800 feet of Crown land, Ewagyke, Putareng, Mazaruni.
Distance of claim to river or creek landing—5 mile.
Nearest claim holder—L. E. Henery.
1,500 x 800 feet of Crown land, Ewagyke, Putareng, Mazaruni.
Distance of claim to river or creek landing—5 miles.
Nearest claim holder—L. E. Henery.
1,500 x 800 feet of Crown land, Ewagyke, Putareng, Mazaruni.
Distance of claim to river or creek landing—5 miles.
Nearest claim holder—L. E. Henery.
1,500 x 800 feet of Crown land, Ewagyke, Putareng, Potaro.
Distance of claim to river or creek landing—5 miles.
Nearest claim holder—L. E. Henery.

BY J. M. HO-A-HING.

1,500 x 800 feet of Crown land, Enachu, Mazaruni.
Distance of claim to river or creek landing—9 miles.
Nearest claim holder—Andrew & Ord.
1,500 x 800 feet of Crown land, Enachu, Mazaruni.
Distance of claim to river or creek landing—9 miles.
Nearest claim holder—U. White.
1,500 x 800 feet of Crown land, Enachu, Mazaruni.
Distance of claim to river or creek landing—9 miles.
Nearest claim holder—Armeny & Fogel.
1,500 x 800 feet of Crown land, Enachu, Mazaruni.
Distance of claim to river or creek landing—9 miles.
Nearest claim holder—Armeny & Fogel.
1,500 x 800 feet of Crown land, Enachu, Mazaruni.
Distance of claim to river or creek landing—9 miles.
Nearest claim holder—Armeny & Fogel.
1,500 x 800 feet of Crown land, Enachu, Mazaruni.
Distance of claim to river or creek landing—9 miles.
Nearest claim holder—Armeny & Fogel.

BY S. PROSPER.

1,500 x 800 feet of Crown land, Home, Jackass Landing, Puruni.
Distance of claim to river or creek landing—3 miles.
Nearest claim holder—Nascimento.

DISTRICT NO. 4.

BY JAS. E. AGARD.

1,500 x 800 feet of Crown land, Rose Mary, Pyuka. Quartzstone Landing, Cuyuni.
Distance of claim to river or creek landing—
Nearest claim holder—J. E. Agard.
1,500 x 500 feet of Crown land, Crab, Pyuka, Quartzstone, Cuyuni.
Distance of claim to river or creek landing—
Nearest claim holder—Samuel Burgess
1,500 x 800 feet of Crown land, Endeavour, Pyuka, Quartzstone, Cuyuni.
Distance of claim to river or creek landing—
Nearest claim holder—Jno. Haywood.

BY J. WILLIAMS, M. AMOUR & JAS. BELGRAVE.

1,500 x 800 feet of Crown land, Trial, Morawa, Cuyuni.
Distance of claim to river or creek landing—16 miles.
Nearest claim holder—Emma Belgrave.

BY GEORGE BROWNE.

1,500 x 800 feet of Crown land, Turtle, Oko, Cuyuni.
Distance of claim to river or creek landing—25 miles.
Nearest claim holder—J. W. Archer.

BY LEONARD CAMPBELL.

1,500 x 800 feet of Crown land, Unity, Oko, Cuyuni.
Distance of claim to river or creek landing—20 miles.
Nearest claim holder—P. S. Austin.

BY R. CARRINGTON.

1,500 x 800 feet of Crown land, White Groete, Black Creek Landing, Essequibo.
Distance of claim to river or creek landing—12 miles.
Nearest claim holder—E. Gentle.

BY CHARLES J. SCOTT.

1,500 x 500 feet of Crown land, Crab, Oko, Cuyuni.
Distance of claim to river or creek landing—24 miles.
Nearest claim holder—J. A. Mentore.

BY JOS. TOBY.

1,500 x 800 feet of Crown land, Lady Smith, Aramu, Cuyuni.
Distance of claim to river or creek landing—1 mile.
Nearest claim holder—J. Jennings.

DISTRICT NO. 5.

BY J. BENJAMIN & B. MATTHEWS.

1,500 x 800 feet of Crown land, Deer, Massawini, Barama.
Distance of claim to river or creek landing—10 miles.
Nearest claim holder—D'Weever & Callender.

BY G A REID.

1,500 x 800 feet of Crown land, Massawini, Barama.
Distance of claim to river or creek landing—6 miles.
Nearest claim holder—Nurse & Goring.

DEPARTMENT OF LANDS & MINES,

GEORGETOWN, DEMERARA,

[3.] 19th July, 1902.

NOTICE is hereby given, in accordance with Section 10 of the Amended Mining Regulations, 1899, Amendment Regulations, 1901, that the undermentioned Claim for which the Claim Licence Fee has not been paid, is declared abandoned, and

Digitized by Google

the land included therein has become open to location by any person.

GEO. D. BAYLEY,
for Acting Commissioner of Lands and Mines.

DISTRICT NO. 3.
BY N. JAMES & H. KING.

1,500 x 800 feet of Crown Land, Inhope, Puruni.
Distance of claim to river or creek landing—½ mile.
Nearest claim holder—C. A. Higgins.
1,500 x 800 feet of Crown land, Intime, Puruni.
Distance of claim to river or creek landing—½ mile.
Nearest claim holder—A. and E. King.

DISTRICT NO. 4.
BY JOHN NICHOLLS.

1,500 x 800 feet of Crown land, At Last, Kopang, Cuyuni.
Distance of claim to river or creek landing—26 miles.
Nearest claim holder—R. Wilson.

DEPARTMENT OF LANDS & MINES,
GEORGETOWN DEMERARA,
[3.] 19th July, 1902.

IN accordance with Clause 37 (2) of the Amended Mining Regulations, 1899:

Notice is hereby given that the following Notices of intended Transfer of right, title, and interest in and to the undermentioned Claim Licences have been received by the Commissioner of Lands and Mines:—

DISTRICT NO. 3.
BY MARY WRIGHT TO WILLIAM HINDS.

All interest in Claim Licence No. 4,083, Triumph Creek, Puruni.

BY MARY WRIGHT TO JAMES A. WRIGHT.

All interest in Claim Licence No. 2,150, Rattle Snake, Puruni.

BY C. A. CHARLES & E. A. PHILLIPS TO GEO. W. WILSON.

All interest in Claim Licences Nos. 891, 892, 893 N.R., 2,923 and 3,014, Puruni.

DISTRICT NO. 4.
BY THOMAS LEWIS TO STEPHEN ROWLAND.

All interest being ½ share in Claim Licence No. 5,534, Explore, Aruma, Cuyuni.

All persons who may have any right, title, interest, or claim in and to the above mentioned Claim Licences, and who may have just grounds to oppose the Transfer thereof, are hereby required to do so in due form at the Office of the Department of Mines, in the City of Georgetown, within the time specified by the Regulations, setting forth his, her, or their reasons of opposition in writing, duly signed.

GEO. D. BAYLEY,
for Acting Commissioner of Lands & Mines.

इश्तिहार।

इमिग्रेशन डीपू ता १ माह आगस्त सन १९०२ इसवी॥

जनाब इमिग्रेशन एजण्ट जनरेल साहिब बहादुर सब हिन्दुस्तानी लोगों को जन्ना देते हैं कि एक जहाज़ जिसका बोझाई ५९७ आदमी पक्का किराया किया गया है उन सब आदमियों को लेजाने के लिये जिन्हों ने अपने नाम लिखवा दिया इस आफिस में और हक्क भी है सरकार के खर्च से मुल्क जाने को॥

ता: २ माह सप्टम्बर सन् १९०२ इसवी रोज मंगन को जहाज़ रवाना किया जाएगा और जिन्हों के नाम इस आफिस में लिखे गए जो इस जहाज़ में सफर करने चाहते हैं सो जरूर है कि ता: २६ आगस्त महीने में रोज मंगल को इस आफिस में हाजिर होवें जिसमे सफर का बन्दोबस्त किया जावे॥

A. H. ALEXANDER,
इमिग्रेशन एजण्ट जनरेल।

Immigration.

NOTICE.

NOTICE is hereby given that a Ship, capable of carrying about 597 statute adults, has been chartered to convey from this Colony to India, all such Immigrants as have registered their names in this Department *and are entitled to be provided at the expense of the Colony* with a passage to the port whence they sailed in India.

The ship will be ready to embark her passengers on Tuesday, 2nd September. Immigrants who have been registered as above and are desirous to return to India in this Ship should report themselves at this Office, on Tuesday, 26th inst., in order that all necessary arrangements may be made for their voyage.

A. H. ALEXANDER,
Immigration Agent General.

Immigration Department,
1st August, 1902.

Digitized by Google

LIST showing the number and description of all Strays impounded at the following Pounds in the Colony for the week ending Saturday, 26th July, 1902, in accordance with section 14, Ordinance 1 of 1866.

Name of Pound.	When brought to the Pound.		Name of Party Bringing.	Name of Party Sending.	Place from whence Stray was sent.	Description of Animal.	Brand, Marks, Colour, &c., &c.	Remarks.
	Date.	Hour.						
DEMERARA—								
Sparendaam	26.7.1902	2.20 p.m.	G. Hoosein	A. Rickett	Pln. Bel Air	Cow	Nil. Brown.	
Mahaicony	21.7.1902	5 p.m.	Egbert Underwood	Flora Hamlitt	Zes Kenderen	He Ass	No brand or mark.	
La Grange	Nil.	Nil.	Nil.	Nil.	Nil.	Nil.	Nil.	
Vreed-en-Hoop ...	Nil.	Nil.	Nil.	Nil.	Nil.	Nil.	Nil.	
Fellowship	27.7.1902	1.50 p.m.	Jari	L. Jones	Blankenburg	Bull	No brand or mark. Brown.	
Stewartville	Nil.	Nil.	Nil.	Nil.	Nil.	Nil.	Nil.	
Vergenoegen	Nil.	Nil.	Nil.	Nil.	Nil.	Nil.	Nil.	
ESSEQUEBO—								
Anna Regina	Nil.	Nil.	Nil.	Nil.	Nil.	Nil.	Nil.	
Suddie	Nil.	Nil.	Nil.	Nil.	Nil.	Nil.	Nil.	
Capoey	26.7.1902	1.10 p.m.	Kanoo	Kanoo	Three Friends	Ewe Goat	No mark. brown.	
Aurora...	Nil.	Nil.	Nil.	Nil.	Nil.	Nil.	Nil.	
Sans Souci	23.7.1902	1 p.m.	Madaran	John Shand	Pln. Marionville	Cow	No brand or mark. Brown brindle.	
Leguan...	Nil.	Nil.	Nil.	Nil.	Nil.	Nil.	Nil.	
Bartica...	Nil.	Nil.	Nil.	Nil.	Nil.	Nil.	Nil.	
BERBICE—								
Weldaad	26.7.1902	7 a.m.	Isabella Henry	Isabella Henry	Seafield Village	Ewe Goat	No mark or brand. Spotted.	
Whim	16.7.1902	1 p.m.	Mungaree	Mungaree	Whim	She Ass	R right hip, both ears cut. Brown.	
do.	25.7.1902	5 p.m.	Ramlal	Sreegobind	Port Mourant	Ewe Goat	Both ears cut. Brown.	
do.	25.7.1902	5 p.m.	Ramlal	Sreegobind	Port Mourant	Ewe Goat	Nil. Brown.	
Eliza & Mary... ...	22.7.1902	4.15 p.m.	Fortune Welcome	John Robertson	No. 79 Village	Cow	Brand right hip not legible. Brown.	
do.	22.7.1902	4.15 p.m.	Fortune Welcome	John Robertson	No. 79 Village	He Ass	ꟻ H ꓷ right neck. Grey.	
do.	24.7.1902	12.25 p.m.	Fortune Welcome	Susan Mason	No. 79 Village	Cow	D R right leg. Dark brown.	
do.	26.7.1902	3.30 p.m.	Francis Henry	E. Ashmead	No. 79 Village	Cow	S N right hip. Black.	

Digitized by Google

Mining Notice.

FORFEITURE OF CLAIMS.

DEPARTMENT OF LANDS AND MINES,
GEORGETOWN, DEMERARA,
9th July, 1902.

NOTICE is hereby given that the following Claim Licences, which were advertised on 20th May, 1902, and put up for sale accordingly and were not purchased by any person, have been declared forfeited by His Excellency the Governor, and the land included therein is open to location by any person, in accordance with Section 11 (3) of the amended Mining Regulations, 1899, Amendment Regulations, 1901.

FRANK FOWLER,
Acting Commissioner of Lands and Mines.

DISTRICT NO. 1.

No. of Claim Licence.		Name of Holder.	Description of Claim.
2283	...	H. Dumont & W. A. Douglas ...	...Dieu Merci, Berbice
2284	...	do.	... Do. No. 1, Berbice
2285	...	do.	...Rock, Dieu Merci, Berbice
2286	...	do.	...Dieu Merci, No. 2, do.

DISTRICT No. 2.

1745	...	J. A. McDonnell	...Accourie, Ackawhana, Essequebo.
1459	...	R. Stevens	...Bad Friend, Konawak, Potaro.
2024	...	Sarah Taite	...Dieu Merci, Konawak, do.
422	N.R.	H. M. Chapman	...Mariabba, Appaparu, Demerara.
2256	...	E. Higgins	...Content, Konawaruk.
2351	...	F. N. Ferreira	...Barhead Flat, Omai, Essequebo.
2350	...	B. Dublin and S. Boyer ...	...Mizpah, Madia, Potaro.
2583	...	J. and J. Mascoll	...Little Trial, Konawaruk.
2423	...	F. L. de Poalitte	...St. Elmo, Essequebo.
2512	...	C. Trim	...Handrail, Madia, Potaro.
2574	...	M. D'Abreu	...Los Angos, Essequebo.
2544	...	H. Edwards	...Trial, Ravine, Potaro.
2545	...	do.	...Three Friends, do.
2694	...	Isaac Webb	...Charity, Madia, do.
2023	...	E. Lawrence and J. E. Williams ...	...Chance, Konawaruk.
1575	...	J. and C. Benjamin	...Rose, Minniehaha, Konawaruk.
131	O.R.	D. J. J. O. Low	...Becca Hill, Potaro.
1930	...	Wm. Ross	...Madia Flat, do.
1717	...	do.	...Crabwood, Madia, do.
460	N.R.	S. Williams	...Success, Minniehaha, Konawaruk.
461	,,	do.	...Good Hope, do. do.
817	,,	do.	...Trial, do. do.
411	,,	W. Solomon, L. Tappin and E. McPherson	...Content, Konawaruk.
2687	...	J. Hunte	...I Alone, do.
1573	...	T. Octave...	...Trial, Madia, Potaro.
1803	...	C. Benjamin	...James, Essequebo.
2680	...	Alfred Beaton	...Passover, Madia, Potaro.
2686	...	S. S. de Freitas	...Saint Hope, Konawaruk.
2850	...	J. Soromon and L. Romain	...Pour Voyeuse, Komako Hole, Essequebo.
2849	...	T. Hatile and M. J. Gonsalves	...Last Trial, Akawhanna, Essequebo.
2421	...	T. E. Cain	...Rose, Minniehaha, Konawaruk.
433	N.R.	R. Semple and G. Thompson	...Warridie, Konawaruk.
152	O.R.	G. W. Wilson	...Try Again, Minniehaha, Konawaruk.
1594	...	B. and J. McCalmont, J. Thompson and A. Perreira	...John, Minniehaha, Konawaruk.
441	...	J. Springer	...John, do.
427	N.R	T. B. Springer	...Crabwood, do.
1956	...	H. N. Bascom	...St. Marie, Mowassie do.
2793	...	J. Applewhaite and M. Fernandes	...Stone, Tiger, Potaro.
301	N.R.	Mary King	...Providence, Hiawah, Essequebo.
976	O.R.	J. A. Wilson	...Madia, Potaro.
277	N.R	R. Sealey	...Mizpah, Madia, Potaro.
1401	...	B. Marks, E. Dugal and L. Nicholas	...Verbena, Wiueperu, Konawaruk.
2990	...	C. Wills and J. Williams ...	...Ultimo, Tiger, Potaro.
1955	...	M. Joseph	...Matabo, Konawaruk
1599	...	T. Arthur	...Perseverance do.
2806	...	John Pilgrim	... Do. do.
2807	...	H. Richmond	...Trial, do.
1959	...	J. E. Brathwaite	...Experience, Madia, Potaro.
112	N.R.	A. Van Leeuwarde	...Bushmaster, Akawhanna, Essequebo.
1571	...	J. Leeflang	...Sophia, Konawaruk.
1947	...	S. A. Dardier	...Crabwood, Konawak, Potaro.
1063	...	W. Billieson	...Grace, Konawaruk.
1057	...	A. B. Brown	...Read View, Madia, Potaro.
283	N.R.	D. A. Nedd	...Brittannia, do. do.
2018	...	M. H. Adams	...Brown Pigeon, do. do.
423	N.R.	J. N. Sam	...Chloe, Minniehaha, Konawaruk.
1456	...	J. Adams and A. Greene	...Dove, do.
2917	...	Thos. White	...Goodfriend, Konawak, Potaro.
421	N.R.	F. A. Smith	...Sand, Potaro.
2913	...	E. A. Merriman and R. Pollard	...Fair View No. 2, Konawak, Potaro.
2915	...	Thos. Rich	...Lily, Konawak. do.
1460	...	M. Francis	...Gold Bead, Minniehaha, Konawaruk.
1230	...	C. A. Charles	...Good Heart, Konawaruk.

Digitized by Google

FORFEITURE OF CLAIM LICENCES—(CONTINUED.)

DISTRICT No. 2—(CONTINUED.)

No. of Claim Licence.	Name of Holder.	Description of Claim.
3049	G. F. Downer	Virdie, Konawaruk.
2900	H. N. Armstrong	Lavinia, do.
2908	J. N. Lewis	Dagmar, Madia, Potaro.
2909	Do.	Firefly, do. do.
2914	S. R. Nelson	Do. do. do.
2918	John Wilson	Flat, do. do.
1958	H. M. Chapman	Trial, Konawaruk.
1748	J. Richards	Just, do.
501 N.R.	W. A. Shaw and H. Carter	Adventure, Konawak, Potaro.
1461	A. Van Leeuwaarde	Waracabra, Supuruni, Essequebo
3002	M. I. Arther	A. & A., Konawaruk.
3008	J. A. McLean	Trial, Madia, Potaro.
3010	Isaac Webb	Mutual, Madia, Potaro.
3007	E. Clarke	Konawak, Potaro.
3050	S. Paul and J. Rodrigues	Try Again, Konawaruk.
3114	J. Ferreira and M. Fernandes	Turtle, Tumatumari, Potaro.
3116	E. E. McCalman	Minniehaha, Konawaruk.
3143	T. A. and J. F. Saul	Brothers, Konawaruk.
3073	J. E. Pickett and E. Christmas	Ebenezer, Konawaruk.
3074	F. Scuffling and R. Goring	Rockstone, Minniehaha, Konawaruk.
3075	Isaac Lynch	Bristle, Konawak, Potaro.
3076	E. A. Merriman and R. Pollard	Fair View, Konawak, Potaro.
3259	E. Boodie	Rock Hill, do.
3115	David Marcus	Try Best, Madia, do.
3003	Bunyan and McKenzie	Cow, Madia, Potaro.
3192	J. L. Halley	Better Hope, Minniehaha, Konawaruk.
3140	Geo. Hope	In Hopes, Konawak, Potaro.
3141	E. Rodney	Blufton, do. do.
3142	V. P. Rose and H. Chichester	Charity, do. do.
3190	E. Hinds and C. Correa	Good Luck, Minniehaha, Konawaruk.
3191	C. Dalton	Mabel, Madia, Potaro.
3232	Verasawmy and H. Major	Unity, do.
3233	do	Choice, do.
3234	do	Madia, do.
3235	do	Mabiri, do.
3236	do	Bothwell, do.
3237	do	Hopeful, do.
3238	do	Try me, do.
3239	do	Chance, do.
3240	do	Fatal, do.
3241	do	Charity, do.
3242	do	Labarria do.
3243	do	Tiger, do.
3244	do	Ruth, do.
3380	Geo. Soltau	Alpha, Komako Hole, Essequebo.
3379	do.	Quarta, Omai, Essequebo.
3381	do.	Tercera, do. do.
3442	S. McPherson	Konawaruk, do.
3488 to 3490	A. Skeoch	Tiger, Potaro.
3483	T. A. Drakes, E. King & W. Major	Last Chance, Greenheart, Potaro.
3574	P. & J. Savory	Margaret, Konawaruk.
3571	J. A. McDonnell	Blessing, Akawhanna, Essequebo.
3572	do.	do. do.
3573	do.	do. do.
3324	J. Duggin, W. Robertson & G. & R. Loncke	Chance, Konawaruk.
3322	J. A. Barker & J. A. Lawrence	Daughter, Wineperu, Konawaruk.
3438	J. Croney	Konawak, Potaro.
3241	Amelia Gittens	Leather, Konawak, Potaro.
3443	Ed. Rodney	Rosvail, do. do.
3479	W. Bostic & E. Adonis	Rose, Madia, do.
3566	Robert Cruickshank	Hopeful, Konawaruk.
3485	F. M. January	Kitty, Omai, Essequebo.
3486	John Murray	Primrose, Tiger, Potaro.
3564	Alice Boston	do. do.
3481	do.	do. do.
3482	C. Murray & R. Cole	Love, do. do.
3758	H. N. Bascom	St. Marie Akawanna, Essequebo.
3612	M. J. Nunes	Esperança, Wineperu, Konawaruk.
3613	Wm. Vaughan	Black, Konawak, Potaro.
3614	J. N. Wade	Perseverance, Minniehaha, Konawaruk.
3811	E. M. Rogers	Morning Star, Konawaruk,
3636	Thos. Aaron	Try Again, Minniehaha, Konawaruk.
3685	Richard Osborne	Sugar, Madia, Potaro.
3684	Jos. Jones	Madia Flat, do.
3682	H. Barclay	Esek, Konawak, do.
3759	E. Dan & S. Morris	Madia Flat, Potaro.
3761	E. F. McGusty	Truly, Konawak, Potaro.
3802	J. Aganard & T. Grant	New La Providence, Madia, Potaro.
3803	E. Clement	Adventure, do. do.
3804	Thos de Castro	St. John, Konawak, do.
3805	Geo. H. Jones	Shiribaro, do. do.
3806	do.	Do. do. do.
3807	do.	Do. do. do.
3808	do.	Do. do. do.
3809	do.	Do. do. do.
3810	McLaren Morgan	Madia Flat, do.
3835	W. Bostic & E. Adonis	Disturb me not, Madia, do.
3836	W. A. Holder	Curiosity, Konawaruk.
3837	do.	Do. do.
3838	J. Lesperance & P. Honoray	Wisdom, Madia, Potaro.
3945	C. H. Evelyn	Harquebus, Konawaruk.
4038	J. Marshall. A. Poyer & P. Henry	Stone, Madia, do.
3637	Antonio Frank	Ladysmith, Potaro.

Digitized by Google

FORFEITURE OF CLAIM LICENCES—(CONTINUED.)

DISTRICT No. 2—(CONTINUED.)

No. of Claim Licence.	Name of Holder.	Description of Claim.
4039	J. B. Shaw & J. Van Buckle	Charity, Turtle, Madia, Potaro.
4102	J. N. Gibson, P. Archer & T. Ferguson	Tiger, Potaro.
4103	Samuel Byer	Trial, Tiger, Potaro.
4104	S. Clarkston & P. Ross	Success, do.
4270	N. Bunting & B. Best	Endeavour, Konawaruk.
4278	W. Major, D. Major, F. A. Drakes and J. Fitz Brown	Good Hope, Greenheart, Potaro.
4271	do.	Water lily, do.
4272	do.	No Good, do.
4273	do.	Turtle, do.
4274	do.	Annandale, do.
4275	do.	do. do.
4276	do.	Carbon do.
4277	do.	Good Hope, do.
4196	C. A. McKenzie, J. Andrews & G. Williams	Just in Time, Konawaruk.
4199	C. H. Tempro	Try Best, Potaro.
4200	do.	do.
4370	Wellington Peters	Dispute Hill, Minniehaha, Konawaruk.
4375	H. M. Woodroffe	Trial, Komako Hole, Essequebo.
4374	Joseph Simon	Indianna Hill, Tiger, Potaro.
4913	James Bruce	Faith, Konawaruk.
4419	Thos. de Florimont	Intime, Komako Hole, Essequeboo.
4222	J. Lashley	John, Monassie, Konawaruk.
4246	Chas. Bernard	Konawak, Potaro.
4249	Robt. Johnson	Sand, Minniehaha, Konawaruk.
4250	Isaac Webb	Sundac, do.
4555	Chas. Ferguson	Two Brothers, Konawaruk.
4573	J. A. Duggin	Mizpah, do.
4372	Theo. Smith	Hope, Wineperu, Konawaruk.
4571	J. C. T. Andries	Escort, Konawaruk.
4673	S. Goliath and C. Ford	Faith, do.
4678	J. H. Welch	Bantam, Madia, Potaro.
4671	J. W. Browne	First Chance, Komako Hole, Essequebo.
4676	M. E. McKenzie	Rose, Essequebo.
4503	Geo. H. Jones	Endeavour, Essequebo.
2448	N. W. Alves and C. Melville	Upper Adourie, Konawaruk.
957	F. Thomas and R. J. Webb	Elsidor, Omai, Essequebo.
2692	W. Sidney and H. Simon	Friendship, Konawak, Potaro.
2693	do.	Do. do. do.
2689	W. Vaughan and S. A. Merriman	Skull, do. do.
2690	do.	Elizabeth, do. do.
4751	James Osborne	Transvaal Hill, Comacho Hole, Essequebo.
4752	do.	Do. do.
4742	J. P. Vieira	Passover, Labba & Maam, Konawaruk.
4743	do.	Do. do.
4672	Henry Barclay	Endeavour, Konawak, do.
4677	Wm. Rodney	Perseverance do. do.
4830	Elijah Clarke	L'Esperance, Konawak, Konawaruk.
4831	do.	Do. do.
4912	George Seltau	Segunda, Komako Hole, Essequebo.
5059	E. Taite and D. Nedd	Madia Flat, No. 1, Potaro.
5061	do.	Do. No. 3, do.
4975	C. McKenzie	Morudie, Conawarook
5020	D. Greene, A. Sobers and A. Archer	Hope, Essequebo.
5021	do.	Charity, do.
5024	J. McArthur	Blanche, Conawarook.
5109	J. W. Browne	Truth, Supuruni, Essequebo.
5108	W. C. Elliott	Malgre Tout, Konawarook.
5141	J. B. and R. Fraser	Joseph, Minniehaha, Conawarook.

DISTRICT NO. 3.

97		Turton and Stoute	Victory, Puruni.
81	N.R.	C. A. Charles and E. A. Phillips	Sand, Puruni.
2147		J. G. Oudkerk	Myrtle, Mara Mara, Puruni.
1373		J. A. Gome	Mizpah, do. do.
2149		Shaw and Carter	Cantell, Strong Hope do.
2231		Frank, McDerby and Cadogan	Eve, do.
2230		S. A. Booker and S. & J. Douglas	Sand Tiger, do.
2228		Le Blanc and Peters	In Hope, Akawar, do.
2348		J. and R. Reid	Hope, B.G. Landing do.
2349		do.	do. do. do.
2235		London, King and Stoffles	Triumph, Puruni.
2234		A. Thorne and J. P. King	Snake, do.
2336		J. H. Lashley	Epenui, Unknown, Mazaruni.
2428		Jno. Greenidge	Dove, Manicole, Puruni.
2429		J. Williams and A. Schultz	Game, Puruni.
2430		Wood and Wood	Deer, Burgomaster, Puruni.
2465		Hamilton and Medford	Rose, Tiger
2486		Charles Alman	Athletic, Annakura, do.
2500		A. Lashley	At Last.
2517		H. M. Chapman	Trial, Mara Mara, do.
2520		E. Applewhaite	Hope, do.
2532		W. Barker and R. Forbes	Forty Miles, Mara Mara, Puruni.
2551		H. M. Chapman	Rosa, Jackass Landiug, do.
2534		Thomas Davis	Try, Chinese, do.
2536		A. Pole and I. Emanuel	Huis t' Dieren, Mazaruni.
2559		A. and S. Luckie	Friend, Puruni.
2549		C. A. Douglas and I. D. Slow	Labba, do.
2552		J. Cameron and T. Cameron	Intime do.

Digitized by Google

FORFEITURE OF CLAIM LICENCES—(CONTINUED.)

DISTRICT NO. 3—(CONTINUED.)

No. of Claim Licence.		Name of Holder.	Description of Claim.
2032		W. Barker & R. Forbes	Forty Miles, Mara Mara, Puruni.
2874		H. A. North	Discover, Oko, Puruni.
1472		T. W. & S. Dey	Fortude, Akawar, Puruni.
1475		E. Yetteau	Strong Hope, do.
2703		M. Nascimento	Chestnut, do.
890		C. A. Charles & E. A. Phillips	Mara Mara, do.
2802		Joseph Hoppie	Faith, Barnard's Landing, Puruni.
2800		J. Douglas & G. Benjamin	Faith, Barnard's Landing, Puruni.
2813		A. Nicholas	Prosperity, do.
695	O.R.	B. R. J. & S. Peters	Bow Belle, do.
2638		S. A. Dey	Passover, Strong Hope, do.
2027		T. C. Venture	Dove, Chinese do.
1012	O.R.	T. A. Slowe	San Laws, do.
603	N.R.	J. Wilson & C. & E. Dennis	Faith, Mara Mara, do.
2679		J. & R. Reid	Hope, do.
2810		J. S. Childebert	Venture, Anakura do.
2811		J. A. Gomes	Dispute, do.
1897		G. A. Dey	Trial, Peters' Landing do.
2809		P. A. & S. E. Greene & J. Allen	Faith, Barnard's Landing do.
969	N.R.	J. Spencer	Chance, Caburi, Mazaruni.
1371		Jones, Stout & Baird	Blessing, do.
1847		I. A. Croker & S. Fattal	Intime, Chinese, Puruni.
1478		J. H. Linton & J. Wilkinson	Last Time, Burgomaster, Puruni.
1010	O.R.	A. J. Stephens	Last Chance, Taparow, Puruni.
1892		R. McInroy & A. Watson	Corial, Kaburi, Mazaruni.
1184-85		J. Cummings & Parris	Charity, Faith, Puruni.
2025		J. Somerset & J. Adams	Rock, do.
320	N.R.	J. Beckles & T. Monker	Amy, Barnard's Landing, Puruni.
134	N.R.	M. & T. Elliott	Light, Strong Hope, Purini.
2919		W. Anderson	Intime, Tiger, Puruni.
140	N.R.	E. Jameson & C. Mars	Trial, do.
2029		J. N. Parris & S. T. Conway	Chance, Lion do.
1829		E. L. Harvey & J. Campbell	Goodfaith, Barnard's, Puruni.
2854		S. Mars, A. Fredericks & J. Welcome	Dove, Puruni.
2855		W. Jackman & J. Ford	Trial, Puruni.
2878		D. C. A. Withers	Deer, Anakura, Puruni.
2929		J. A. McDavid	Lion, Barnard's Landing, Puruni.
2928		do.	Crystal, do. do.
2922		J. Douglas & G. Benjamin	Faith, Tiger do.
1195		J. James	Dry Faith, do.
1192		S. Laville	St. Emily, Taparow do.
604	N.R.	T. Garvin	Pick up, Jubilee do.
321		R. Ferguson	By the Grace, Burgomaster, do.
463		M. O. Rodney	Taparow, do.
1189		J. Baptiste	Charity, Tiger, Puruni.
4559		A. Fairbairn	Endeavour, Mazaruni.
4560		R. J. Peters	Eunice, Chinese, Puruni.
4562		Thos. Walters	Chow Chow, Jubilee, Puruni.
4727		M. R. Rodney	Rock, Tiger, Puruni.
4978		E. Applewhaite	Hope, Kaburu, Mazaruni.
4063		J. Roberts, W. John & Nelson	Kaburi, Mazaruni.
5089		Dawson, Cummings & Kewley	Rattlesnake, Jackass Landing, Puruni.
5062		James Campbell	Flower, Anakura, Puruni.
5064		J. A. Livingstone	Adventure, do.
5065		W. McDavid	Pearl, Chinese, Puruni.
5143		James Wilson	Mercy, Puruni.
1768		A. & W. Mentore	Dove, Tiger, Puruni.
1271		J. A. Gomes	Milly, Jackass Landing, Puruni.
1896		H. M. Chapman	Seaver, Tiger, Puruni.
3059		Samuel Pollard	Intime, Jubilee, Puruni.
2926		W. A. Roach, J. A. Rose, S. A. Frank and N. Scarder	Rock, do.
2925		W. C. Elliott	Powis, Tiger do.
1848		Forbes & Co.	Children's Bread, Tiger, Puruni.
2030		H. M. Chapman	Crabwood, Kaburi, do.
1373		J. A. Gomes	Mizpah, Mara Mara, do.
3016		L. Christiani	Contention, Mara Mara, Puruni.
1725		H. M. Chapman	Charity, Barnard's Landing, Puruni.
1896		do.	Seaner, Tiger.
968	N.R.	do.	Sophia, Mara Mara.
3084		C. A. Patterson	Millicent, Chinese, Puruni.
3085		J. Parris	Faith, Mara-Mara, do.
3120		M. J. de Freitas	Rock, do.
3246		R. & R. Reid	Charity, do.
3229		A. Knights	Old Granny, Mara-Mara, Puruni.
3230		do.	In Luck, do. do.
3227		G. Henry & W. Davidson	Troy Rock, do. do.
3228		P. Fordyce, R. Hamer & J. Griffith	Verona, do. do.
3247		J. A. Taylor	Daisy, do. do.
3249		N. Williams	Daisy, do. do.
3231		S. Laville	Rock, do. do.
3248		T. C. Venture	Chinese, do. do.
3226		S. A. Adams & C. Britton	Monicole, do. do.
3414		James Wharton	Why Not, Chinese, do.
3450		R. J. Appin & D. E. Daly	Charity, Kaburi, Mazaruni.
3453		E. Rowley	Charity, Mara-Mara, Puruni.
3445		J. Edwards, A. George & J. Campbell	Unity, do. do.
3532		J. D. Stephen	Hope, do. do.
3530		F. McKey & W. Kitt	Trial, Strong Hope, do.
3533		J. McD. Williams	Hope, Barnard's Landing, Puruni.
3531		Jos. Ralph	Trial, Mara-Mara, do.
3451		Henry Furry	Rose, Mara Mara, Puruni.

Digitized by Google

FORFEITURE OF CLAIM LICENCES—(CONTINUED.)

DISTRICT No. 3.—(CONTINUED.)

No. of Claim Licence.	Name of Holder.	Description of Claim.
3529	P. A. Green	Faith, Bernard's Landing, Puruni.
3581	A. Shabler, J. N. Robert and J. Straghn	Rose, Chestnut, Chinese, do.
3274	S. A. Forrester & A. Fraser ...	Trial, Jubilee, do.
3275	do. ...	Try Again do.
3278	T. A. Slowe	Sand, Iawa, do.
3281	Thomas Theodore	Buda, do.
4668	Watson, Thompson & Jones ...	Maiden Blush, do.
3390	M. Huggins	Trial, do.
3577	S. A. Day	Do. do.
3579	A. Fairbairn...	Try me, do.
3576	M. Crichlow & E. Williams ...	Shell, do.
3619	J. Frank & J. McDerby ...	Eve, Anakura, do.
3618	A. F. Jones & R. D. Field ...	Perseverance, Chinese, do.
3452	Benjamin Hall	Try, B.G., do.
3739	James Shallow	Poor Faith, Jubilee, do.
3615	S. A. Adams & C. Britton ...	Manicole, Anakura, do.
3816	Phillip Jones	Good Hope, Morabici, Mazaruni.
3814	R. J. Appin	Ohio, Kaburi, do.
3643	A Cadogan & A. Mordle ...	Marabunta, Anakura, Puruni.
3815	J. Gainsfort; F. A. Proctor & G. Case	Hill, Morabiscie, Mazaruni.
3840	J. Gainsfort, G. A. Proctor & G. Case	Try, do. do.
3737	T. Ellis & A. Daniel	Faith, Puruni.
3906	A. De Waarder & J. Alfred ...	Diamond, Puruni.
4081	Scipio Prospere	House, Chinese, Puruni.
4115	Adelaide Hamilton	Affiance, Mara Mara, Puruni.
4114	do.	do. do.
3956	James Braithwaite	Chance, Old Granny, Mara Mara
3958	Prescilla Henry	Troth, do. do.
3957	do.	Freedom, do. do.
4032	J. Smith & W. Roberts ...	Unity, Tiger, Purnni.
4041	W. Edwards & W. Dowden ...	Perseverance, Mara Mara.
3915	James Skeete	Dog Flea, Chinese, Puruni.
4208	J. Brathwaite	Troth, Old Granny, Puruni.
4209	do.	do. do.
4210	do.	do. do.
4223	Prince McGarrel	At Last, do.
4224	do.	Ezcelsior, do.
4225	F. F. Sam	Trial, Anakura, Puruni.
4561	J .Simmons	Pearl, Ceinese, do.
4679	J. Alstrom & H. Monker ...	Bell, do.
4120	B. White	Blood, Mara Mara, Puruni.
4400	Simon Wills...	Hopeful, Kaburi, Mazaruni.
4207	Chas. Haynes	In View, Chinese, Puruni.
4420	James Frank	Remorse, Mara Mara, do.
4521	Ellen Simon...	Trial, Kaburi, Mazaruni.
4251	. Phillips & S. J. Beaton ...	Still-in-Hope, Peters, Puruni
4252	J. Wilson & E. Dennis... ...	Faith, B. G., Puruni.
4254	G. Nurse	Trial, Mara Mara, Puruni.
4557	J. Isaacs & J. Adams	Shell, Puruni.
1893	C. Mitchell	Consolation, Tiger, Puruni.
2875	E. Rowley	Charity, Barnard's Landing, Puruni.
2696	M. Bascom	Warracabra, Puruni.

DISTRICT No. 4.

2061	C. A. Welch...	Warracabra, Wyamu, Cuyuni.
1112	Joseph Haywood	White, Groete Creek.
575	N.R. S. E. R. Forbes	Wyamu, Cuyuni.
2152	S. C. Elcock...	White, Groete Creek.
2155	A. Parks	Good Faith, Quartstone, Cuyuni.
2055	Thos. Benjamin	Star, do. do.
653	O.R. B. Phillips	White, do. do.
2064	J. Hunte	Do. do. do.
322	N.R. J. A. Gomes...	Elizabeth, Devil's Hole, Cuyuni.
2058	W. A. Shaw & H. Carter ...	Bird, Oko, Cuyuni.
2057	Nestor, Langhorne & Campbell ...	Tiger, Arawak, Matope, Cuyuni.
654	O.R. B. Phillips	White, Groete Creek.
2166	A. Grant	Fish, Oko, Cuyuni.
2164	Samuel, Wills & Hector ...	Faithful, Oko, Cuyuni.
2249	C. Robinson...	Faith, do.
2340	P. C. Thompson	Lena, Aramu, Cuyuni.
1160	J. Layne	Chance, Malgre Toute, Cuyuni.
2239	J. & J. Willis & S. Benn ...	Good Faith, Aramu do.
2331	W. A. Harry	Thanksgiving, Oko, do.
2326	J. T. Thomas	Crocodile, Oko, do.
2328	J. & T. Gaskin	Rosa, Aramu, do.
2320	Vangenderen & Shaw	Luck, do. do.
2432	J. A. Gomes...	Pole, do. do.
2434	C. A. Welch...	Chance, Devil's Hole, do.
3821	S. Prince	Cecilia, Devil, do.
2286	W. A. Shaw & H. Carter ...	Trial Copang, Cnyuni.
2387	W. P. Browne	Dispute, Aramu, do.
2456	W. Lewis & R. P. Nedd ...	White, Groete Creek.
2324	A. Cudjoe	Pizaro, Oko. Cuyuni.
2325	J. F. Dunbar...	Honey, Aramu, Cuyuni.
2329	John Grenion	Kate, Oko, Cuyuni.
2333	J. M. Prince & S. Jackson ...	Kimberley, Aramu, Cuyuni.
2337	A. Prospere...	Rosa, do.
366	Wm. Langevine	Passover, do.
2399	D. Shepherd & J. Nathaniel ...	Plimper, Oko, do.
2401	C. & S. Ross	Rose, Arumu, do.

Digitized by Google

FORFEITURE OF CLAIM LICENCES—(CONTINUED.)

DISTRICT NO. 4.—(CONTINUED.)

No. of Claim Licence.		Name of Holder.	Description of Claim.
2468	...	T. Kerr	Arawak, Matope, Cuyuni.
2469	..	W. Benjamin	do. do.
2472	...	Cadogan & Schweirs	Arawak, Matope, Cuyuni.
2490	...	Campbell, Richmond & Durant ..	Rose, do.
2555	...	P. McPherson & W. Ross ...	Margaret, Aramu, do.
2554	...	do. ...	Success, do. do.
2520	...	Victoria Fredericks	Paper Parcel, Kopang, Cuyuni.
2585	...	F. & D. Brathwaithe	White, Groete Creek.
2525	...	Joseph Joyce	St. George's, Cuyuni.
2526	...	J. Nickerson & R. Primo ...	Charity, Oko, do.
2543	...	S. A. Powell & A. Yearwood ...	Good Success, Groete Creek.
2537	...	J. Adams & R. Fredericks ...	Stone, Arawak, Matope, Cuyuni.
2538	...	D. D. Hendricks	Marabunta, Aramu, do.
2540	...	R. Pellew	Stone, Arawak, Matope, do.
2708	...	S. E. R. Forbes	Review, White, do.
2556	...	S. & J. Todd	Better Hope, Oko, do.
2551	...	J. Elias	No. 5, Oko, do.
2553	...	J. C. Sumner & J. Lucas ...	Victoria, do.
2552	...	T. Leander & L. Punch... ...	Trial Oko, do.
3622	...	J. Johnson & J. Trotman ...	Bell Bird, White, Groete Creek.
1378	...	G. Chung	Lily, White, do.
253	N.R.	E. White and G. Deane ...	Prosperity, White, do.
636	O.R.	B. Barlow & J. Neblett ...	White, do.
1135	.	Austin & Foderingham... ...	Do. do.
194	N.R.	Alexander & Hopkinson ...	Washover, White, do.
1514	...	A. Grant	Oko, Branch, Cuyuni.
2576	...	A. Lammie	Strong Hope, Aramu, Cuyuni.
2847	...	S. J. Beaton...	Oko, do.
2044	...	E. Jordan & G. Eastman ...	Victoria, Wariri, do.
2887	...	. A. Richards	Labaria, Devil's Hole, do.
2888	...	do.	Do. do.
2709	...	R. P. Nedd	Tortoise, White, Groete Creek.
2889	...	R. Robinson & J. Pendleton ...	Trial, St. George's, Cuyuni.
1343	...	F. Coppin	White, Groete Creek.
2706	...	T. M. Duke & G. Bourne ...	Hope, Aramu, Cuyuni.
122	N.R.	J. T. Thomas	Rose, Oke, do.
1898	...	M. & T. Smith and J. M. Belgrave	Passover, Aramu, Cuyuni.
1481	...	M. Cayenne...	Arawak, Matope, do.
1146	...	John Hubbard	Honey, Aramu, do.
1147	...	do.	Do. do. do.
2643	...	Jos. Callender	Chance, Quartz Stone, Cuyuni.
510	N.R.	Haywood & Brathwaithe ...	White, Groete Creek,
2814	—	A. Adams & E. George... ...	Do, do.
1884	...	J. A. Gomes...	Lena, Perseverance, Cuyuni.
1904	...	T. E. Jack	Poor of the Flock, Perseverance, Cuyuni.
490	N.R.	J. Jessamy	Intime, Aramu, do.
2575	...	J. King & L. Reid	Charity, Oko, do.
450	N.R.	P. S. Austin...	Oko, Cuyuni.
1885	...	H. Collins & W. Cooper ...	Trial, Oko, Cuyuni.
2045	...	T. Grant	Trial, Oko, Cuyuni.
155	N.R.	E. A. Jack	Sisters, Lena, Aramu, Cuyuni.
2890	...	R. Robinson & J. Pendleton ...	Trial, St. George's, Cuyuni.
840	N.R.	L. H. Maison	Camoodie, Aramu, do.
1552	...	C. Davis	Rose, Sprostons' Landing, Cuyuni.
720	N.R.	J. Lewis	Chance, White, do.
908	...	J. Bowen & P. H. Maynard ...	Prince, Wyamu, do.
2054	...	Cupido, Campbell & Dover ...	Water Lily, Oko, Cuyuni.
1379	...	D. Shepherd & J. Nathaniel ...	Perseverance, do.
1157	...	J. Berridge	St. Mary, do.
1535	...	R. Hopkinson	Faithful, St. George's, Cuyuni.
1536	...	do.	Shell, do. do.
732	...	M. Martin	Oko, Perseverance, do.
772	...	do.	do. do.
617	...	J. Bishop	Sometime, Tiger, Mariwa, do.
166	...	G. Staunton, A. James & T. Williams	Crab, Sproston's Landing, do.
2942	...	Joseph Joyce	St. George, Quartzstone, do.
1900	...	J. Allicock	Crab, White, Groete Creek.
2937	...	J. Boyce & M. Haywood ...	White, Groete Creek.
1906	...	S. Mayers & A. Pilgrim ...	Himara, White, Cuyuni.
1849	...	D. N. Cummings & J. Tello ...	Charity, Aramu, Cuyuni.
1851	...	J. A. Mentore	Johanna, Oko, do.
790	...	W. A. Semple	Aramu, do.
2953	...	B. Wills	Standard, Oko, do.
2746	...	J. Edward, A. George & J. Campbell	Prosperity, Oko do.
601	O.R.	A. George, J. McGarrell & J. Bennett	Triumph, Warari do.
724	...	Felix Ross	Hope, do.
1509	...	G. R. Stevenson & J. G. Rocha ...	Saccarara Point, Essequebo.
3092	...	G. R. Harrison	Saxacalli Point, Essequebo.
1500	...	J. Adams & J. Teixeira ...	Again, Cuyuni.
2992	...	J. A. Rose & S. Caesar ...	May Blossom, Aramu, Cuyuni.
737	...	F. A. Favier	Mora, Wyamu, do.
2886	...	Thos. Pollard	Oko, do.
2881	...	J. Benjamin	Arawak, Matope, do.
2882	...	James Benjamin	Arawak, Matope, do.
2885	...	H. O. James & A. Grant ...	Josephine, Oko, do.
918	...	R. Trotman	Hope, Aramu, do.
2940	...	J. & M. Burnham	Perseverance, Quartzstone, Cuyuni.
2943	...	J. Morris	Faith, St. George's, Cuyuni.
2843	...	T. B. Jones	Finch, Oko, do.
2949	...	Jos. Taylor	Charity, Aramu, do.
1899	...	J. Ifill	Black, White, Groete, do.
2994	...	S. E. R. Forbes	Consideration, Jordan, do.

Digitized by Google

FORFEITURE OF CLAIM LICENCES—(CONTINUED.)

DISTRICT No. 4—(CONTINUED.)

No. of Claim Licence.	Name of Holder.	Description of Claim.
1966	A. Croal	White, Groete Creek.
778	W. H. Goring	Lena, Aramu, Cuyuni.
1822	J. A. Gomes	Charity, Oko, Cuyuni.
1142	H. M. Chapman	Sunfish, Aramu do.
1733	do.	Rose, do. do.
1903	do.	Trial, do. do.
1132	do.	do., Oko, do.
128	A. R. Webber	Crab, Kopang, do.
246	W. A. Shaw & H. Carter	Manodosh, Aramu, do.
2158	G. Mayers	Rose, Devil. do.
641	A. C. G. Blair	Serpent, Oko, do.
669	J. A. Gomes	Lakey, Aramu, do,
703	W. A. Shaw & H. Carter	Trial, do. da.
756	S. E. R. Forbes	St. George's, White, do.
742	G. N. Harris	Perseverance, Aramu, do.
1496	W. A. Shaw & H. Carter	Mabel, White do.
2033	L. Allicock	Trial, Groete Creek.
3064	A. Jupiter	Hamara, White, Groete Creek.
3062	T. A. & A. A. Alves	Intime, Timothy, Cuyuni,
3096	F. J. Mitchell	Blood, Cuyuni.
2935	John Alleyne	Adventure, Wyamu, Cuyuni.
2951	Louisa Trotman	Intime, Aramu Cuyuni.
2952	A. Washington	Standard, do. do.
2093	John Hubbard	Mazaruni, Aramu, do.
742 O.R.	A. R. Webber	Deer, Kopang do.
2995	J. C. Lovell & F. A. Yearwood	Himara, Quartzstone, Cuyuni.
3129	Wm. Jessamy	Black, Groete Creek.
3126	S. Boyer, H. Dublin & Fitz Boyce	Trinity, Wyamu, Cuyuni.
3124	T. Bellamy	Rose, Wyamu, Cuyuni.
3155	A. Gill and C. Piper	Excelsior, Womapu do.
3156	do.	do. do.
3154	do.	Charity, do. do.
3159	Emily Gill	Look out do. do.
3153	A. Edwards	Trial, Aramu, Cuyuni.
3034	Mary Boston	Mary, St. John's Cuyuni.
3035	T. Laurence and J. Barnwell	Charity Oko, do.
3036	W. A. Semple and J. W. Duke	Blood, Aramu, do.
3037	do.	Chance, do. do.
3038	P. M. Sampson and E. S. Fryer	Trial, do. do.
3040	J. Hercules and Isaluck	Oliver, Oko, do.
3170	M. E. Lester	In Hope, White, do.
3174	W. Robinson	Fate, Wyamu, do.
3251	J. A. Proffitt	
3250	J. S. Coelho	Rockstone, Wyamu, do.
3091	P. and A. George and G. Williams	Charity, Aramu, do.
3095	L. H. Maison	Nugget, do. do.
3150	E. Phillips and A. Austin	Shell, Oko, do.
3148	J. W. A. Albert	Providence, Aramu, do.
3175	James Tappin	Hope, do. do.
3158	J. P. Grenada	Blessing, Oko, do.
3176	T. E. Williams	Patience, Quartzstone, Cuyuni.
3160	G. N. Harris	Klondyke, Aramu, do.
3173	S. R. Nelson	Intent, Quartzstone, do.
3294	Thomas Mapp	Better Hope, Aramu, do.
3128	P. M. Sampson and E. S. Fryer	Elsie, do. do.
3416	J. Phillips, J. T. Bishop & W. Eastman	Charity, Wyamu, do.
3474	G. A. Hart	Shell, White, do.
3535	M. Borthwick	St. Matthias, Quartzstone do.
3536	do.	Virginia, do. do.
3541	James Murray	Turtle, White, Groete Creek.
3290	Peter Horsford	Perseverance, Black, do.
3593	G. Porter & C. Ziglar	Crab, White, Cuyuni.
3582	Caesar Alvis	Espoir, Aramu, do.
3285	J. Bowel, P. Lymue & T. Pitt	Wariri, do.
3286	Jonathan Deane	Gold Bead, Aramu, Cuyuni.
3287	James Daniel	Matilda, Oko, do.
3288	J. & G. Eastman	Victoria, Wariri, do.
3289	Jos. Glasgow	Lena, Aramu, do.
3291	Saml. Headecker	Expectation, Aramu, do.
3293	W. Jemmott & E. Yard	Trial, Lena, do. do.
3295	A. C. & T. C. Muncker	Chance, do. do.
3296	J. Punch	Faith, Oko, do.
3297	Jas. Waldron	Sometime, Mariwa Hole, Cuyuni
3584	S. A. Smith & A. Barrow	Madia, Wyamu, do.
3588	Francis Damon	Surprise, St. John's, do.
3589	J. Glasgow & J. Daw	Perseverance, Black, Groete Ck.
3415	Rosaline Bobb	Nellie, White, Cuyuni.
3417	W. H. & E. Benjamin	Plum Rose, Oko, do.
3419	S. Joe	Nellie, White, Quartzstone, Cuyuni.
3468	A. Arthur & W. Sears	Cockrete, Aramu, do.
3471	T. Thomas & J. Leegay	Deer, Aramu, do.
3537	P. Campbell	Victoria, Wariri, do.
3587	T. Kerr & W. Benjamin	Do. do.
3586	J. Belgrave	Trivial, Aramu, do.
3591	A. Houston & W. Morgan	At last, Wyamu, do.
3583	A. Barrow	Faith, Quartzstone, do.
3658	P. Benjamin, J. Beaton & R. Dundass	Try Best, White, Groete Creek.
3667	A. C. Gomes	Palm, St. John, Cuyuni.

Digitized by Google

FORFEITURE OF CLAIM LICENCES—(CONTINUED.)

DISTRICT No. 4—(CONTINUED.)

No. of Claim Licence.	Name of Holder.	Description of Claim.
3666	E. Vyfhuis, E. Gordon & J. Recce	Beatrice, Komako, Cuyuni.
3748	W. Roberts & C. Lewis	Lily, Aramu, do.
3824	R. J. Williams	White, Groete Creek.
3791	Henry Wilson	White, Groete Creek.
3592	James Padmore	Trial, Aramu, Cuyuni.
3621	W. A. Bouyea & J. Walks	Crab, White, Cuyuni.
3790	Alexander McPhoy	Rose, Wyamu, Cuyuni.
3664	J. R. Pitt and J. France	Wariri, Cuyuni.
3665	Do.	Victoria, Wariri, Cuyuni.
3668	Jas. Lam	Alpha, Wyamu, Cuyuni.
3672	Aug. Wills	Arawak, Matope, Cuyuni.
3742	D. A. Cudjoe	Content, Aramu, Cuyuni.
3743	E. Clarke	Lily, Devil, Cuyuni.
3750	W. McGarrell	Intime, Aramu, Cuyuni.
3740	P. A. Cruickshank	At Last do.
3752	J. Vieira	Louisa do.
3744	G. Cupido & C. Williams	Content do.
3751	R. Terring	Hope do.
3741	R. Cox	Charity do.
3749	McG. Smith & L. Murray	Flower Garden do.
3793	W. Walker	Cockrete do.
3787	C. B. Archer	Ironstone, Oko, Cuyuni.
3818	A. George & S. Richardson	Arawak, Matope, Cuyuni.
3598	N. Drakes and M. Virgil	Chance, Cuyuni.
3930	J. Vieira	Blood, Aruma, Cuyuni.
3926	E. Collins and M. Hayman	Venus do. do.
3927	C. Ford, H. Johnson & S. Ford	Turu, Blood, Aramu, Cuyuni.
4019	S. Scotland	Love, Aramu, do.
4130	F. Damon	Faith, St. John, do.
4129	James Cadogan	Stone, Kopang, do.
4131	M. Flint	Try, Cuyuni, Pole, do.
4212	N. Gibson	Salt, Groete Creek,
4213	A. Gill & C. Gittens	Why not, Kopang, do.
4214	do.	do. do. do.
4085	Elvira Barkeye	Manahambry No. 1, do.
4086	do.	do. No. 3, do.
4263	Alex. Major	Louisa, Oko, do.
4124	Elvira Barkeye	Manahambry No. 2, do.
4125	do.	do. No. 4, do.
4129	W A. Collins	Wariri, do.
4132	J. R. Pitt and F. France	do. do.
4133	G. Wilson and A. James	Analine, Oko, do.
4135	Marian Watts	Manahambry No. 5, do.
4333	J. A. Saunders	White, Black, Groete Creek.
4257	J. A. Gomes	Flower Garden No. 2 Womopu, Cuyuni.
4403	J. B. Edwards	White, Groete Creek.
4452	Ed. Brathwaite	Never Expect, Black, Groete.
4530	John Hubbard	England, Aramu, Cuyuni.
4226	T. A. and A. J. Alves	Ethelene, Aramu, Cuyuni.
4227	A. Adams and S. Jackson	Faith, Arawak, Matope, Cuyuni.
4228	E. Barclay & C. Prince	Bird, Oko, Cuyuni.
4229	J. Smith and C. Croal	Trial, Arawak, Matope, Cuyuni.
4230	J. McAulay & R. David	First Chance, Oko, Cuyuni.
4261	Wm. Jackman	Chance, Quartzstone, Cuyuni.
4502	J. A. Gomes	Indian Prevent, Devil's Hole, Cuyuni.
4500	do.	Children Property No. 2, Devil's Hole, Cuyuni.
4501	do.	Flower Garden No. 5, Devil's Hole, Cuyuni.
4099	do.	Children Property No. 1, Devil's Hole, Cuyuni.
4402	C. A. David	Shell, Quartzstone, Cuyuni.
4729	J. Daniel	Chance, Kopang, Cuyuni.
4527	G. Williams, S. Caleb and T. George	Silver Cup, Oko, do.
4235	G. R. Harrison	Anakura, Supenaam, Essequebo.
4532	E. Rodney	Arawak, Matope, Cuyuni.
4566	J. W. James	Tranquility, Aramu, Cuyuni.
4567	E. Schultz	do. do.
4727	J. W. Dover	Gloria, White, Groete Creek.
4791	P. C. A. Cyrus	Pretoria, Devil's Hole, Cuyuni.
4792	P. C. A. Cyrus	Labaria Mother, Devil's Hole, Cuyuni.
4793	do.	do. do. do.
4794	do.	do. do. do.
4795	do.	Ladysmith do. do.
4782	Manoel Vieira	Charity No. 1 do. do.
4783	do.	do. 2 do. do.
4784	do.	do. 3 do. do.
4785	do.	do 4 do. do.
4786	do.	Red Hill, do. do.
5045	B. and C. Gibbs	Trial, White, Groete Creek.
5042	J. Adams and D. Tucker	Intime, White, Quartzstone, Cuyuni
5009	David Swan	White, Groete Creek.
5043	W. J. Crammer and L. Griffith	Sand, Aramu, Cuyuni.
5044	W. Lekeux and L. Evans	Trial, Arawak, Matope, Cuyuni.
5088	D. F. McLennan	St. George's Quartzstone, Cuyuni.
5092	F. Denny and C. Pratt	Little as much, Carty Landing, Cuyuni.
5134	J. La Rose and J. Peters	Faith, St. John, Cuyuni.
5154	J. A. Gomes	Dange, No. 1, White, Cuyuni.
5155	do.	Vene Vene, Wyamu back, Cuyuni.
5156	do.	Goat, White, do.
5157	do.	Dange, No. 3, White, do.
5164	Rebecca Rogers	Dispute, No. 1, Aramu, Cuyuni.
5165	do.	Do. No. 2, do. do.
5171	C. Croal and M. Allicock	Faith, Arawak, Matope, do.

Digitized by Google

FORFEITURE OF CLAIM LICENCES—(CONTINUED.)

DISTRICT. NO. 4.

No. of Claim Licence.		Name of Holder.	Description of Claim.
164	N.R.	N. Prince	Faithful, Perseverance, Cuyuni.
943	...	J. Jessamy and J. Alleyne	Catunie, Tiger Island, Groete Creek.
851	...	I. A. Wilson	Content, Aramu, Cuyuni.
2151	...	S. C. Elcock	White, Groete Creek.
960	O.R.	A. J. Brandt	Equity, Quartzstone, Cuyuni.
961	...	do.	do. do. do.
962	...	do.	do. do. do.
963	...	do.	do. do. do.
964	...	do.	do. do. do.
2705	...	W. Benjamin	Adventure Falls, Groete Creek,
2707	...	P. Cadogan & P. A. Schweirs	Arawak, Matope, Cuyuni,

DISTRICT NO. 5, BARIMA.

3072	...	A. Sealey	Intime, Manikuru, Barima
3047	...	J. Dunlop	Hopeful, do. do.
3178	...	J. Bunyan & J. Wong Sing	Excelsior, Manikuru, do.
3298	...	E. E. Burnett, C. Phillips & C. Platts ...	Brown, Manikuru, do.
3192	...	W. FitzHerbert	Howbadie, do. do.
3105	...	G. Gibson	Trial.
3106	...	S. King	Baboon, Abouya do.
3130	...	D. Davidson...	Faith, Expectation, do.
3299	...	J. L. Clarke	Lonesome, Five Stars, do.
3301	...	J. Massy	Turu, Baboon, do.
3181	...	N. La Fleur & J. Richards	Dove, Warimba do.
3187	...	J. N. Klien	Rose, Banyha, do
3179	...	F. Jones & T. Birmingham	Khartoum, Manikuru do.
3183	...	F. A. Matheson	Tenapu, do.
3302	...	A. Millar	Parrot, Perseverance do.
3421	...	J. N. Carter...	Turtle, Powie-paru do.
3423	...	J. J. Greaves & R. Ford	St. John, Manikuru, do.
362	O.R.	J. Adams & J. Sobers	Contention, Powie-paru. Barima
626	N.R.	A. Sampson, W. Griffith & S. P. Brathwaite..	Stone, Arakaka, do.
1609	...	W. Durant	Stone, do. do.
1005	...	J. Gordon	Venture, Manarie do.
1006	...	do.	do.
1600	...	G. Williams & R. Agard	Sunflower, Whana, do.
1284	...	E. Richards & J. Leacock	Stone, Whana, do.
2958	...	F. R. D'Aguiar & M. de Souza	Aboaya, do.
2963	...	K. Kranenburg & J. A. Harry	Pakera, do.
2970	...	S. Porter	Baboon, do.
271	O.R.	A. Paris	Manikuru, do.
442	N.R.	W. A. Shaw & H. Carter	Arakaka, do.
1927	...	J. A. Gomes...	do. do.
1854	...	J. A. Adams...	Expectation, Five Stars, do.
1908	...	P. A. Millington	do. do.
2996	...	James Edwards	Kokoballi, Arakaka do.
2997	...	J. J. Greaves and R. Ford	Excelsior, Perseverance, do.
2999	...	J. W. Roberts	Faith, Monurie, Barima.
3108	...	J. Richmond	Peas and Rice, Manikuru, do.
1627	...	J. da Costa, A. Anthony & J. Sobers ...	St. Mary, Arakakaparu.
706	O.R.	J. T. Millington	Black Sam, Powie-paru, Barama.
2820	...	P. A. Chester	Violet, Arawatta, do.
2839	...	James Massey	Still in Hope, 5 Stars, do.
1606	...	J. & J. Damon	Marian, do.
2831	...	N. La Fleur	Dove, Warimba, do.
2830	...	C. A. Lawrence & J. A. McFee	Rockstone, Whanna, do.
21	O. R.	Chocasing & Morgan	Arakaka, do.
1390	...	S. & A. Michael	Munurie, do.
1389	...	C. S. Schoodt	Hope, Arakaka, do.
470	...	G. Mermus	Charity, Arawatta do.
2824	...	W. George	Still in Hope, do.
2827	...	N. Stephen & J. Guy	Powis, Whana, do.
2823	...	Gibbs, Doran & Emanuel	Passover. do.
2892	...	R. Stoute & P. & T. Bowen	Prosperity. Warimba, do.
1309	...	J. Gentle & S. Hope	Trial, Manikuru, do.
992	...	J. & J. Hunte	Trial, Tenapu do.
1615	...	J. Roach	Excelsior do.
2961	...	C. Greene & G. Edwards	Prosperity, Arawatta, do.
3424	...	Jacob Dunlop	Perseverance. Manikuru, Barima
3673	...	S. Bacchus	Holliday, Powrieparu, do.
3597	...	W. Phillips	Perseverance, Manikuru do.
3557	...	J. A. Roach	Chicken Hawk, Arawatta do.
3549	...	N. Clarke	Powieparu, Five Stars. do.
3547	...	J. Bunch	Tiger, Powieparu, do.
3558	...	J. Smith	Pine, Moonoorie, do.
3556	...	S. W. Richards	John, Tenapu, do.
3595	...	J. F. Ford	Delight, Five Stars, do.
3594	...	do.	do. do.
3625	...	D. Reece & G. P. Ruperti	Chance, Manikuru, do.
3627	...	A. Studor	Virginia, Handrail, do.
3795	...	E. Charles	Still in Hope, Charity, do.
3798	...	S. W. Richards	Chance, Tenapu, do.
3822	...	N. Crawford & P. Porter	Baboon, do.
3825	...	A. Lamezon	Lydia, Little Handrail, do.
3899	...	Charles Coward	Last Chance, Manikuru, do.
3932	...	J. Kranenburg	Pakera, Steel Bar, do.
3933	...	Geo. Murray	Tiger, Powieparu, do.
4020	...	J. Coates & B. Williams	Frances, Manikuru do.
4009	...	J. N. Cæsar	Joy, Powieparu, do.

Digitized by Google

FORFEITURE OF CLAIM LICENCES—(CONTINUED.)

DISTRICT NO. 5, BARIMA.—(CONTINUED.)

No. of Claim Licence.	Name of Holder.	Description of Claim.
4093	James Goodridge	Maruni, Abouya, Barima.
4236	Jos. Brewster	Deer, Arakakaparu, do.
4237	W. A. Frank	Mabel, Good Hope, do.
4333	J. Alleyne & E. Odle	Two Friends, Arakakaparu do.
4336	J. Evans & J. Huggins	Lena, Five Stars, do.
4337	J. Williams & W. Ellis	Chance, Tenapu, do.
4342	H. Quallis	Trial, Perseverance do.
4461	James D'Andrade	Intime, do. do.
4463	J. H. Peltier	(Mining Claim), do.
4464	W. Phillips	Electric, Jimbo, do.
4465	J. N. Reece	Deer, Whana, do.
3303	B. Walcott & J. Neblett	Chinese, Manikuru, do.
3300	W. Lookey	Arakaka, do.
1988	M. de Souza	Abouya, do.
2081	H. McKay & F. François	Kokoballi, Arakaka, do.
2252	Jas. Bunting	Chance, Arawatta, do.
2253	J. N. Moore & J. Best	Manikole, Arakaka, do.
2258	Florence Logie	Miriam, Manikuru, do.
2259	P. A. Mellington	Black Sam, Powieparu, do.
2260	Do.	Do. do. do.
2311	P. A. Campbell	Kelso, Arakaka, do.
2308	W. Allen	Perseverance, Manikuru, do.
2458	D. George	Pakera, do.
2476	J. R. Douglas	Trial, Manikuru, do.
2484	J. E. Wood	Trouble Warimba, do.
2494	Laurence, Grimes and Vaisty	Ironbar, do. do.
2493	E. Dixon	Pareka, do.
2496	P. A. Edghill	Parrott, Powieparu, do.
2563	W. J. Argyle	Excelsior Manikuru, do.
2558	Durant, Taite and Walker	Dieu Merci, Manikuru, do.
2560	J. Matthews and N. LaFleur	Turtle, Warimba, do.
268 O.R.	J. O'Neil	Tiger, Manikuru, do.
2606	O. Dragon and S. Grandison	Dove, Warimba, do.
2579	J. Harvey and Evans	Rose, Whana, do.
2578	R. A. Gritten and A. Boyea	Chance, Five Stars, do.
2678	B. Ford, Walk and G. Eastman	Shaw, Manikuru, do.
2838	C. J. Adams and C. Henry	Meeting, Arakaka, do.
2718	J. E. Woods	Perseverance, Manikuru do.
2715	N. Gibbons	Do. do.
1630	A. Hendricks and N. Gibbons	Pass, Manikuru, do.
44 O.R.	J. Vieira	Sand, Whana, do.
45	do.	Do. do.
46	do.	Do. do.
47	do.	Do. do.
48	do.	Do. do.
2741	H. Wilson	Marian, Arawatta do.
2742	A. Johnson	Vilvoller, Pakera do.
2743	James Ince	May, Manikuru, do.
2744	K. F. Grant	Violate, do.
2745	B. Henry and J. France	Perserverance, Manikuru, do.
1983	J. Andrews	Lonesome, Whana, do.
111	W. J. Argyle	Kokoballi do.
516	J. Williams and W. C. Ellis	Dianna, Tenapu, do.
1691	W. Winter	Prosperity, Trial, do.
1990	P. A. Campbell	Flat, do.
2829	T. Kelman	Trial, Warimba, do.
3071	J. D'Andrade	Intime, Manikuru, do.
998	T. Baird and S. Sutton	Rockstone, Arakaka, do.
4536	James Boyce	Charity, Still in Hope, do.
4537	H. Boyce, W. Carter and A. Thornhill	Unity, Manikuru, do.
4538	do.	Do. do.
4539	G. A. Clarke	Last Chance, Arakaka, do.
4540	S. T. Garraway	Try Arakakaparu, do.
4551	Joseph Young	Gift, Pouta, do.
4568	A. Bend	Bose, Kokoballi, do.
4661	I. Gilbert and J. Maxwell	Belle, Falls, Manikuru, do.
4662	W. J. and G. Cruickshank	Humming, Whana, do.
4730	Geo. Brown	Arawattabaru, do.
4731	W. A. Cumberbatch	Marion, Powieparu, do.
4732	D. Garratt and J. Pierce	High Mitchell, Manikuru, do.
4733	James Matthews	Daisy, do.
4789	Geo. Brown	Deer, Arawattabaru, do.
5071	Alex. Millar	Just in Time, do.
5072	D. Olton	Pomeroon Vale, Perseverance, Barima.
4910	Geo. Franklin	Adventure, Abuoya Barima.
5006	J. Powell and Biffia	Perseverance, Manikuru do.
5095	R. Greene and J. H. Carrington	Pasture View, Powieparu, do.
4541	R. H. Kaster	Justice Hill, Manikuru, do.
4542	do	Do do do.
5048	S. A. Davids	House, Abuoya, do.
5074	A. Yamster	Abouya, do.
5138	John Morris	Try best, Whana, do.
5149	W. T. Hamer	Trial, do.
5166	Joseph Reid	Alpha, Whana. do.
705	E. Alleyne	Stone, Arakaka, do.
468	E. A. Boyce	Charity, Arakakaparu, do.
2712	W. J. Argyle	Excelsior, Manikuru, do.
2717	J. P. Heyliger and J. Luke	Charity, Handrail, do.

Digitized by Google

FORFEITURE OF CLAIM LICENCES—(CONTINUED).

DISTRICT NO. 5, BARAMA.

No. of Claim Licence.	Name of Holder.	Description of Claim.
1773	W. H. McDonald	Perseverance, Takutu, Barama.
87 N.R.	W. H. McDonald	Hyma, do.
2087	Chas. Coward	Snake, Wamatta, do.
2616	S. Major and J. Eastman	do. do.
1000	O. Cloud	Annie, Lena, do.
1315	P. Nicholas and H. Hughes	Passover, Massawini, do.
1250	J. Lake	Tiger, do.
1855	J. A. Gomes	Banyha, do.
3067	C. B. Riley and J. A. Chesney	Re-trial, do.
3956	N. L. Bonas	Deer, Massawini, do.
2957	Thos. Cole	Frog, Wamatta, do.
2114	J. A. Christopher	Two Brothers, Massawini, Barama.
2117	J. Payne	Turu, Iana, do.
2000	A. Cæsar	Accra, Turtle do.
3046	W. Benjamin	Passover, Massawini do.
3066	C. M. Daly, J. E. Butler and S. Porter	Dora, Takutu do.
3112	F. Thomas	Sarawaru, do.
3109	J. Benjamin	Pet. Sarawaru, do.
3111	H. Prince	Virginia, Yatanu. do.
3110	E. Griffith	Ant, Massawini do.
3134	A. Caesar	Monurie, Takutu, Barima.
3317	J. Richardson	Akubudo, do. do.
3309	J. Bailey	Centipede, arudie, do.
3315	J. Pinheiro and J. Lawrence	Turubaru, Takutu, do.
3307	U. Abrams	Palm, do.
3306	U. Abrams and W. Johnson	Do. do.
3313	J. and A. Lewis	Monurie, Takutu do.
3135	W. Kelman	Fish, Takutu do.
3321	J. D. Webster	Perseverance, Hurie, do.
3320	J. D. Webster	Successful, Hurie, Barama.
3319	do.	Intime, Oporticuru, do.
3560	Thos. Agrippa	Waupé, Anama, do.
3305	do.	Do. do.
3316	J. A. Mortley	Do. do.
2123	R. N. Osborne & D. A. Hinds	Prosperity do.
3629	James Griffith	Good Luck, Hurie do.
3630	M. A. Gonsalves	San Bird, Hurie, do.
3428	E. Callender	Manikole, Massawini, Barima.
3675	Samuel George	Snake, Ianna, do.
3604	W. King and J. Cummings	Unity, akutu, do.
3754	N. A. Anniburn	Turu, Takie, do.
3601	J. Curry	Poverty, do.
3605	F. Prince	Time, White, Barama
3627	Thos. Austin	Passover, do.
3801	W. Stepney	Banyha do.
3937	M. Gomes	Marques, do.
3940	J. H. Peltier	Massawini, do.
3941	W. B. Welcome	Ladysmith, do.
4142	Jonathan Roberts	Return, do.
4022	James Douglas	Catherine White, Barama.
4033	C. Gaskin & T. Taylor	Hope, Iana, do.
3934	John Abrams	Trust and Believe, do.
4094	J. Caesar and C. Best	Plum, Takie do.
3189	J. McMillan and M. B. Stevenson	Deer, Murukikuru, do.
4096	J. Duncan and A. Glasgow	Do. do.
4099	J. and A. Lewis	Snake, Takatu, do.
4100	S. Marshall	Do. do. do.
4139	K. F. Grant	Nightengale, Massawini, Barama.
4269	James Evans	Maraudie, Waupé, Barama.
4219	F. Welcome	Massawini, Hurie, do.
4245	H. A. Scipio	Turubaru, Takutu, do.
4410	J. M. Griffith	Barama Rose, White, do.
4411	do.	Trial, do. do.
4412	Wm. McLeod	Intime, do. do.
4413	Henry Boston	Mikabaru, do. do.
979	Z. W. B. Goring	Endeavour, Hope, do.
2095	W. King	Three Friends, Haima, Barama
2109	J. Clarke and C. Lawson	Banyha, Takatu do.
2110	do.	Do. do, do.
952	A. King	Charity, Haima, do.
2214	J. A. Gomes	Mafeking, Takie do.
2215	do.	Ladysmith, do. do.
2201	J. T. da Silva	Snake, Massawini, do.
2191	J. London & J. Wallace	White, do.
2208	A. Byar	No good, Wamatta, do.
2186	J. A. Gomes	Unity, Hurie, do,
2206	J. Clay	Sand, Yakikru do.
2269	M. H. Hughes	In Hope, Massawini,
2272	J. Pierre & Rondette	Banyha, Takutu, Barama
2273	H. Sutton	Trial, White, do.
2374	W. H. Goring	Faith, do.
2389	J. Scipio	Ace of Trumps, do.
2411	J. Hughes	Trial, Hyaballi. do.
2417	J. D. Webster	Surprise, Hurie do.
2529	T. Barschall	Perseverance, Takutu, do.
2729	S. A. Josiah	Ace of Trumps, do.
2587	J. Payne	St. Marie, Iana, do.
2903	W. Layne & J. R. Burgess	Mercy, Hiarie, do.
2605	P. Castle	Bird, Sarawara, do.
2615	Thos. McLean	Ace of Trumps, do.
1994	I. D. France	Blanche, Oporticurn, do.

Digitized by Google

FORFEITURE OF CLAIM LICENCES.—(CONTINUED.)

DISTRICT NO. 5, BARAMA.—(CONTINUED.)

No. of Claim Licence.	Name of Holder.	Description of Claim.
2713	E. Godfrey	Dieu Merci, No Say No, Barama.
2714	do.	do. do. do.
2711	W. J. Argyle	Hopeful, White, do.
780	H. Chichester	Perseverance, do.
2815	W. Andrews & T. Edey	Aramatta, do.
1620	J. W. Barrington	Adventure, Hiarie, do.
2817	H. Bathersfield	Lydenburgh, do.
2895	Isaac Cameron	Perseverance, Takutu, do.
1315	P. Niccols & H. Hughes	Passover, Massawini, do.
2954	S. Aaron	White, do.
2967	J. C. Pedro & J. Denny	Charity, White, do.
2955	B. D. Aaron	Do. do.
2121	G. Pierre & N. Higgins	Alvina, White, do.
2115	J. Douglas & S. Wright	Turtle, do. do.
2972	W. Waddy & E. Laing	Sophia, Takutu, do.
316	N.R. E. Gordon	Snake, Tiger, Hiarie, do.
2965	W. A. Long & G. N. Klien	Takutu, do.
2617	C. Nedd	Much in Little, White, do.
313	J. Noble & T. Alexander	Takutu, do.
2894	P. Castle	Sadiwara, do.
2896	J. McAllister & G. Griffith	In Hope, Takutu, do.
2966	B. McNichol	Joyful, do.
311	C. P. Dublin	Takutu, do.
1388	F. A & C. B. Ince	Hyma, do.
4414	James Craigen	Still in Hope, Mikabaru, do.
4550	W. A. Nurse	Attachant, White, do.
4666	J. R. Patterson	Providence, Haima, do.
4667	Sonaton	Caledonia, White, do.
5075	H. Maynard, P. Livan, B. Gittens and J. H. Benjamin	Tapu, Takutu, do.
5076	Chas. Glasgow	Tapu, Takutu, do.
5153	Walter Layne	Charity, Hiarie, do.
5169	J. Kilkenny, G. Manny, & G. Lynch	Intime, Ianna, do.
5174	W. McKenzie & J. Dublin	Hope, Takutu, do.
1314	P. Norton	Trial, Takutu, do.
1316	T. & O. Vansluytman	Snake, Takie, do.
1934	A. Basil	Two Brothers, Takutu, do.
1678	J. Bearam, P. Washington & T. Charles	Intime, Massawini, do.
1425	U. Abrams	Mikabaro, do.
2624	J. Vandyke	Victory, Takie, do.
2738	C. Lawson & C. Archer	Charity, Massawini, do.
2720	H. W. Browne	Lily, Oporticum, do.

Digitized by Google

CAUSES OF DEATH IN THE CITY OF GEORGETOWN AND ENVIRONS, REGISTERED DURING THE MONTH OF MAY, 1902.

CLASS.	CAUSES OF DEATH.	Kingston. (1)	N. Cumingsburg, West ½. (2)	N. Cumingsburg, East ½. (3)	S. Cumingsburg, West ½. (4)	S. Cumingsburg, East ½. (5)	Robb's Town. (6)	Lacytown. (7)	New Town. (8)	Stabroek. (9)	Werk-en-Rust. (10)	Charlestown. (11)	Bourda. (12)	Albert Town. (13)	Queenstown. (14)	Environs: The Lodge.	Environs: Albouy's Town.	Shipping, &c.	Hospital: Patients from Town.	Hospital: Patients fr. Country.	Orphan Asylum.	Alms House.	Jail.	48,220 Estimated Population: Males.	Females.	Persons.	No. of Cases certified by Medical Man.	No. of Cases, same cause last month.	No. of Cases, same cause same month last year.	Monthly Average, 1901.
I. GENERAL DISEASES.																														
	Anasarca or Dropsy													1										1		1			1	
	Anchylostomiasis																			1				1		1	1	2		
	Cancer			1																2				2	1	3	2	1	3	
	Debility	1						1				2										2		3	3	6	2	3	2	
	Dysentery																		2	8				9	1	10	10	5	3	
	Fever, Simple			1				1																1	1	2		11	8	
	do. Malarial											1	1	1					3	2				4	4	8	8	4	7	
	Influenza											1	1											2		2	2	1	1	
	Marasmus							1			1	1								1				2	2	4	4	3	2	
	Old Age					1														1		8		5	5	10	9	9	8	
	Phthisis					1					3	4		3		2			6	1		2	1	10	13	23	16	25	30	
	Premature Birth										1								2					2	1	3	2		4	
	Septicæmia																		4	1				3	2	5	5	2	2	
	Syphilis																		1			1		2		2	2	2	5	
	Tabes Mesenterica																		2						2	2	2			
	Thrush									1		2	2											5		5		9	4	
	Tuberculosis									1									1	10		1		12	1	13	13	4	2	
	Tubercular Meningitis																		1					1		1	1			
II. LOCAL DISEASES.																														
1. DIS. NERVOUS SYSTEM.																														
	Apoplexy										1								2	1				1	3	4	4	5	5	
	Brain, Other Diseases of																			1				1		1	1			
	Convulsions										1	1				2	1							3	2	5	1	3	6	
	Paralysis													1								1		1	1	2	1	2	1	
	Tetanus Infantile													1		1								2		2	1		3	
	do. Idiopathic							1																1		1	1			
3. DIS. CIRCULATORY SYSTEM.																														
	Cardiac Dropsy												1												1	1				
	Endocarditis			1																				1		1	1			
	Heart Disease, Other			1				1									1			3		1		4	3	7	6	8	3	
	Pericarditis																			1				1		1	1			
	Syncope							3			1													3	1	4	4	5	1	
4. DIS. RESPIRATORY SYSTEM.																														
	Atelectasis																		2					1	1	2	2	2		
	Bronchitis		1														1		1						3	3	2	3	7	
	Catarrh															1									1	1			1	
	Lungs, Congestion of																		1						1	1	1			
	Pneumonia														1		2		1	8				7	5	12	10	12	6	
5. DIS. of DIGESTIVE SYSTEM.																														
	Cirrhosis of Liver			1		1													2					3	1	4	4	2	1	
	Diarrhœa													1			1		1					1	2	3	1	9	15	
	Enteritis			1							1	1	2							1				3	3	6	3	6	2	
	Hepatitis										1													1		1	1		2	
	Peritonitis																			2				2		2	2		2	
	Ulceration of Intestines																		1						1	1	1			
7. DIS. of URINARY SYSTEM.																														
	Bright's Disease						1							1					2	8				9	3	12	11	8	7	
	Nephritis																					4		2	2	4	4	6	2	
	Stricture of Uretha																			3				3		3	3		1	
11. DIS. INTEGUMENTARY SYSTEM.																														
	Abscess										1			1										1	1	2	1	1	2	
	Ulcers																		1					1		1	1			

Digitized by Google

CAUSES OF DEATH IN THE CITY OF GEORGETOWN AND ENVIRONS.—(CONTINUED.)—REGISTERED DURING THE MONTH OF MAY, 1902.

CLASS. CAUSES OF DEATH.	Kingston.	N. Cumingsburg, West ½.	N. Cumingsburg, East ½.	S. Cumingsburg, West ½.	S. Cumingsburg, East ½.	Robb's Town.	Lacytown.	Newtown.	Stabroek.	Werk-en-Rust.	Charlestown.	Bourda.	Albert Town.	Queenstown.	Environs. The Lodge.	Albouy's Town.	Shipping, &c.	Hospital. Patients from Town.	Patients fr. Country.	Orphan Asylum.	Alms House.	Jail.	48,220 Estimated population. Males.	Females.	Persons.	No. of Cases certified by Medical Man.	No. of Cases, same cause last month.	No. of Cases, same cause same month last year.	Monthly average, 1901.
No. of Ward.	1	2	3	4	5	6	7	8	9	10	11	12	13	14															
III. VIOLENCE.																													
1. ACCIDENT OR NEGLECT.																													
Burns and Scalds...	...	1	...	...	...	...	...	...	...	...	...	...	...	...	...	...	...	...	...	...	...	...	...	1	1	...	...	1	...
Drowning	...	...	...	...	...	...	...	...	...	...	...	...	...	...	...	...	2	...	...	...	...	...	2	...	2	2	...	1	...
Total all Causes. Males	...	...	...	3	...	1	1	5	...	1	9	6	5	5	1	4	2	2	17	42	...	14	1	119	...	...	...	...	...	...
Females	...	2	1	3	...	2	...	3	...	1	2	7	2	5	...	2	4	...	19	13	...	6	...	...	72	...	...	...	...	...
Persons	...	2	1	6	...	3	1	8	...	2	11	13	7	10	1	6	6	2	36	55	...	20	1	...	...	191	149	171	168	175
Do. Do. last month	...	4	2	3	3	11	1	9	...	2	14	16	3	5	1	7	10	...	29	27	1	23	...	92	79	171	117	...	...	...

BIRTHS.

Births. Boys ...	...	3	2	4	...	3	...	8	...	1	11	8	4	8	2	8	11	...	16	...	...	...	...	89	...	...	...	...	...	...
Girls ...	...	9	...	3	...	7	...	4	...	4	9	8	7	9	1	9	5	...	11	...	...	...	...	...	86	...	...	...	...	...
Totals ...	...	12	2	7	...	10	...	12	...	5	20	16	11	17	3	17	16	...	27	...	...	...	...	...	...	175	83	159	193	...
Do. last month	...	6	2	5	3	11	...	12	...	4	17	16	17	17	4	9	15	...	21	...	...	...	...	80	79	159	78	...	...	...

J. A. WALTON,
First Clerk.

J. E. GODFREY,
Acting Registrar General.

Digitized by Google

CAUSES OF DEATH IN THE TOWN OF NEW AMSTERDAM, REGISTERED DURING THE MONTH OF MAY, 1902.

CLASS.	CAUSES OF DEATH.	Smyth Town.	Queen's Town.	Stanley Town.	Patients from Town.	Patients from Country.	Alms House.	Lunatic Asylum.	Jail.	Shipping, &c.	89,08. Estimated Population, 31st March, 1901. Totals. Males.	Females.	Persons.	No. of Cases Certified.	No. same cause last Month.	No. same cause same Month, last year.	Monthly Average, 1901.
	I. GENERAL DISEASES.																
	Dysentery	...	...	...	1	1	...	...	...	...	2	...	2	2	...	5	...
	Fever, Malaria	1	...	...	1	...	...	...	...	...	...	2	2	2	...	...	...
	Phthisis	...	...	...	5	...	...	1	...	...	3	3	6	6	6	4	...
	Pyœmia	...	...	...	1	...	...	...	...	...	1	...	1	1	...	...	...
	Syphilis	...	...	1	...	4	...	...	...	...	1	4	5	5	1	...	...
	Tuberculosis	...	...	...	...	1	...	...	...	...	1	...	1	1	1	...	...
	II. LOCAL DISEASES.																
	1. DIS. NERVOUS SYSTEM.																
	Apoplexy	...	...	...	...	1	...	...	...	...	1	...	1	1	1	...	...
	Meningitis	...	...	...	...	1	...	...	...	...	...	1	1	1	1	...	...
	4. DIS. RESPIRATORY SYSTEM.																
	Bronchitis	..	...	...	2	1	...	...	...	..	2	1	3	3	5	...	...
	Pneumonia	...	...	1	2	2	...	...	...	..	5	...	5	5	1	...	...
	5. DIS. DIGESTIVE SYSTEM.																
	Cirrhosis of Liver...	...	...	...	...	1	...	...	...	...	1	...	1	1	...	...	...
	Diarrhœa	...	1	...	...	...	...	3	...	...	...	4	4	4	4	5	...
	7. DIS. URINARY SYSTEM.																
	Bright's Disease	...	...	...	...	2	...	...	...	...	2	...	2	2	3	6	...
	8. DIS. ORGANS OF GENERATION.																
	Dis. Uterus, Vagina, &c.	...	...	...	1	1	...	...	...	...	...	2	2	2	...	...	...
	III. VIOLENCE.																
	2. HOMICIDE.																
	Murder and Manslaughter	...	...	...	...	1	...	...	...	...	...	1	1	1	...	...	...
	Totals—All Causes ... Males ...	...	...	1	9	9	...	...	...	...	19	...	...	...	...	...	...
	Totals—All Causes ... Females ...	1	1	1	4	7	...	4	...	...	...	18	...	...	...	...	...
	Totals—All Causes ... Persons ...	1	1	2	13	16	...	4	...	...	...	...	37	37	37	42	36
	Do. Do. last month ...	10	...	...	5	8	...	14	...	...	16	21	37	37	...	...	...

BIRTHS.

TOTAL BIRTHS ...	Boys ...	6	...	...	...	...	...	...	...	...	6	...	...	...	...	...	...
	Girls ...	6	...	...	1	...	...	...	...	...	...	7	...	...	...	...	...
	Totals ...	12	...	...	1	...	...	...	...	...	...	...	13	10	9	17	19
Do. last month		8	...	1	...	...	...	...	...	...	4	5	9	3	...	...	...

J. A. WALTON,
First Clerk.

J. E. GODFREY,
Acting Registrar General.

Digitized by Google

Central Board of Health Notices.

IT is hereby notified that the Sanitary Districts Committee of the Central Board of Health have, in pursuance of Section 10 of the Public Health Ordinance of 1878, as amended by Section 2 of Ordinance 10 of 1902, appointed Charles Shankland, Esquire, to be a member of the Local Authority of Huis't Dieren Sanitary District.

By order of the Sanitary Districts Committee of the Central Board of Health.

H. A. CAMERON,
Secretary to the Board, and
Inspector of Villages.

Office of the Central Board of Health, and Villages, Georgetown, 29th July, 1902.

IT is hereby notified that the Sanitary Districts Committee of the Central Board of Health have, in pursuance of Section 10 of the Public Health Ordinance of 1878, as amended by Section 2 of Ordinance 10 of 1902, appointed the Inspector of Villages and Mr. Manoel Fernandes to be members of the Local Authority of Albouy's-town Sanitary District.

The Committee also appointed Luke M. Hill, Esquire, to be Chairman of the said Local Authority.

By order of the Sanitary Districts Committee of the Central Board of Health.

H. A. CAMERON,
Secretary to the Board, and
Inspector of Villages.

Office of the Central Board of Health, and Villages, Georgetown, 29th July, 1902.

IT is hereby notified that the Sanitary Districts Committee of the Central Board of Health have, in pursuance of Section 10 of the Public Health Ordinance of 1878, as amended by Section 2 of Ordinance 10 of 1902, appointed H. R. D. Vyfhuis, Esquire, Commissary of Taxation of the West Coast Berbice Fiscal District, to be Chairman of the Local Authority of Golden Grove, and of Trafalgar and Union Sanitary Districts, on the West Coast, Berbice, in the room of Dr. Kennard who has left the District.

By order of the Sanitary Districts Committee of the Central Board of Health,

H. A. CAMERON,
Secretary to the Board, and
Inspector of Villages.

Office of the Central Board of Health and Villages, 29th July, 1902.

Miscellaneous.

BOARD OF AGRICULTURE.

NOTICE.

CHAIRMEN of Village Councils, Farmers and others who may be desirous of obtaining the assistance and advice of an Agricultural Instructor, are requested to communicate with the Deputy Chairman of the Board of Agriculture.

All expenses (other than those of travelling in the confines of the Villages and their cultivations) are borne by the Board.

OSCAR WEBER,
Secretary.

16th July, 1902.

NOTICE.

UPPER BERBICE RIVER DISTRICT.

PURSUANT to the provisions of Ordinance 11, of 1887, I the undersigned, or some person duly authorized by me in writing, will sell at Maria Henrietta Court Room, on Tuesday, the 5th August, 1902, at 12, noon, to the highest bidder, unless claim be made thereto as the Law directs, the following articles:

1,500 lbs. Ballata,
1 Bateau,

seized by Mr. Government Officer Melville, of the Crown Lands Department, for a breach of Section 28, of the said Ordinance, from John Souers, Arthur Souers, Robert Little, Joe Souers and R. Castillo, on 29th May, 1902. The articles seized have been placed under th care of R. C. Juke Van Leuwen, at Kumaka, in the Berbice River.

Terms of sale: Purchase money with 2% for Church and Poor Fund and Royalty, at the rate of 2 cents per lb. on Ballata.

ARTHUR F. C. WEBER,
Stipendiary Magistrate,
in charge of Upper Berbice River.

Whim, 5th July, 1902.

NOTICE.

NOTICE is hereby given that I, or some person duly authorized by me, will sell publicly to the highest bidder at the hour of 12, noon, on Tuesday, 5th August, 1902, at the Office of the Department of Lands and Mines, New Amsterdam, the following lot of Crown Land:—

Lot 26, situate between the East Coast Grand Canal and the Boucher Canal, in the county of Berbice, with an area of 484.37 Rhynland acres.

Terms of sale.—Cash with 2 o/o auction dues.

An upset price of $2 50 per acre is placed on the lot.

FRANK FOWLER,
Acting Commissioner of Lands and Mines.

Department of Lands and Mines,
Georgetown, 19th July, 1902.

DEPARTMENT OF LANDS AND MINES,
Georgetown, Demerara,
26th July, 1902.

NOTICE is hereby given, for general information, that in consequence of the failure of the applicants to comply with the requirements of Clause 8 (1) of the Crown Lands Regulations, 1898, the following applications are deemed to be withdrawn, and have been cancelled in accordance with the provisions of said Clause. It is now open to any person to apply for the land referred to therein.

BY SAMUEL CHARLES.

25 acres, Right Bank, Demerara River, at Mecropi, between the Homesteads of John Charles and E. Henry.

BY E. C. FRANK.

25 acres, Left Bank, Pomeroon River, 275 roods below Burnt Bush Creek and above a tract applied for by J. Watson.

GEO. D. BAYLEY,
for Acting Commissioner of Lands and Mines.

NOTICE.

SEIZURE.

PURSUANT to the provisions of Ordinance No. 11, of 1887, I, the undersigned, or some person duly authorized by me in writing, will sell publicly to the highest bidder at the hour of 12 o'clock, noon, on Tuesday, the 5th day of August, 1902, at Hyde Park Court Room, the following articles seized by Mr. H. I. King, Commissary of Taxation, for the Demerara River Fiscal District, under Section 28, of Ordinance No. 11 of 1887, from one G. Pantlitz, on the 10th day of June, 1902, at Hamaruni Creek, in the said district, for a breach of the Crown Lands Regulations, unless the same is claimed in terms of Law, To wit:—

450 pieces of bundle-wood (manabadeen.)
7 blocks ditto.

The seizure lies at Morakaye Creek, Hamaruni Creek.

Terms of sale: Cash, with Royalty and Auction dues.

W. MARTIN WILLIAMS,
Stipendiary Magistrate,
Demerara River Judicial District.

Christianburg, D. R., 7th July, 1902.

GOVERNMENT SAVINGS BANK.

[FIRST PUBLICATION.]

HAVING been informed of the loss of Pass Book, Ledger 10, Folio 263c, belonging to Dr. D. P. Hormasji, residing at Public Hospital, Georgetown, I hereby give notice, pursuant to Ordinance No. 6 of 1889, Section 9, that if no valid opposition be entered by any person within Three Weeks from the date hereof, a new Pass Book will be delivered to the abovenamed, on payment of the sum of Twenty-four Cents, and of the cost of this Advertisement.

Treasury,
Georgetown, 28th July, 1902.

C. B. HAMILTON,
Receiver General.

Digitized by Google

GOVERNMENT SAVINGS BANK.

[SECOND PUBLICATION.]

HAVING been informed of the loss of Pass Book, Ledger 28, 355A, belonging to Baurhoo, M., 28, *Himalayah*, 1869, residing at Belmonte, Mahaica, I hereby give notice, pursuant to Ordinance No. 6 of 1889, Section 9, that if no valid opposition be entered by any person within Three Weeks from the date hereof, a new Pass Book will be delivered to the abovenamed, on payment of the sum of Twenty-four Cents, and of the cost of this Advertisement.

Treasury,
Georgetown, 23rd July, 1902.

C. B. HAMILTON,
Receiver General.

NOTICE.

Department of Lands & Mines,
12th July, 1902.

NOTICE is hereby given, for general information, that, in consequence of non-compliance with the conditions thereto attached, the undermentioned grants have determined, under section 18 of Ordinance 11 of 1887, and the land held thereunder reverts to the Crown.

No.	Date.	Name.	Locality of Tract.	Area.
2478	10.10. 1900.	J. F. Crane	Left Bank, Essequebo River, about 1 mile above the Supenaam Creek.	25 acres.
2479	10.10. 1900	J. J. Baird	Left Bank, Essequebo River, about 1 mile above the Supenaam Creek.	25 acres.

FRANK FOWLER,
Acting Commissioner of Lands & Mines.

NOTICE.

NOTICE is hereby given, for general information, that the undermentioned Woodcutting Licence has been revoked and cancelled, on the date stated, and the land held thereunder reverts to the Crown.

To whom Granted.	Locality.	Date of Revocation.
M. Bugle and Company.	On the Right Bank, Pakasaru Creek, a tributary on the Left Bank of the Supenaam Creek, Essequibo River.	27.7.1902.

FRANK FOWLER,
Acting Commissioner of Lands & Mines.
Department of Lands & Mines,
2nd August, 1902.

NOTICE.

DEPARTMENT OF LANDS & MINES,
2nd August, 1902.

NOTICE is hereby given, for general information, that, in consequence of non-compliance with the conditions thereto attached, the undermentioned Grant has determined, under Section 18 of Ordinance 11 of 1887, and the land held thereunder reverts to the Crown:—

No.	Date.	Name.	Locality of Tract.	Area.
1657	7.11. 98.	Fazzoo, M., No. 302, ex *Howrah*, 1870.	Right Bank, Berbice River, about half a mile below Toranny Creek.	25 acres.

FRANK FOWLER,
Acting Commissioner of Lands and Mines.

SOUTH ESSEQUEBO JUDICIAL DISTRICT.

NOTICE is hereby given that in accordance with the provisions of Ordinance No. 11 of 1887, I the undersigned, or some person duly authorized in writing by me, will sell publicly to the highest bidder on Monday, the 25th day of August, 1902, at 12 o'clock, noon, at Good Success Court Room, the following articles seized by Mr. Vivian Carter, Government Officer, under Section 28, of Ordinance No. 11 of 1887, at Belle Plaine, in the South Essequebo Judicial District, for a breach of the Crown Lands Regulations, unless the same is claimed in terms of Law, to wit:—

228 ft. G. H. Timber, more or less (6 pieces).
1 Ballahoo.

The timber lies in the koker trench at Belle Plaine, and the Ballahoo is with the police at Sans Souci.

Terms of sale: Cash, with 2 o/o auction dues, and the timber is subject to Royalty of one per cent. per cubic foot.

LIONEL E. HAWTAYNE,
Actg. Stipendiary Magistrate.
31st July, 1902.

NOTICE.

AUCTION SALE OF LOTS OF LAND AT PLANTATION ONDERNEEMING, ESSEQUEBO.

I, the undersigned, or some one duly authorised by me, will expose for sale at auction, at the Court House, Suddie, at the hour of noon, on the 18th August, 1902, the following lots of Land, portions of Plantation Onderneeming:—

In Section B.—Lots 1 to 10, inclusive.
Lots 13 to 16, inclusive.

An upset price of $20 is fixed on each lot, and purchasers will be required to pay the whole cost of transport. The Government does not guarantee drainage to the purchaser of the lots.

Terms of Sale.—Cash, with 2 per cent. church and poor added.

All information respecting the size and situation of the lots to be disposed of may be obtained on application at the Office of the Commissioner of Lands and Mines, Victoria Law Courts, Georgetown, or at the Office of the Clerk of Works, Suddie, where a plan of the lots to be sold can be seen.

FRANK FOWLER,
Acting Commissioner of Lands and Mines.
Georgetown, 1st August, 1902.

THE HAND-IN-HAND MUTUAL GUARANTEE FIRE INSURANCE COMPANY OF BRITISH GUIANA, LIMITED.

THE following list, comprising the names of the Chairman, Directors, Secretary and Assistant Secretary, is hereby published in terms of Section 36 (1) of Ordinance No. 7 of 1900.

Directors.

ROBERT ALLAN, Chairman,
PATRICK PLAYFAIR FAIRBAIRN,
THOMAS GARNETT,
ARSENE PROSPERE BUGLE,
ROBERT GOWANS DUNCAN,
ALEXANDER DUNCAN,
CHARLES GUY AUSTIN WYATT,
ARTHUR SEMMERSON,
BENJAMIN THOMSON,
WALTER BAGOT,
FREDERICK WHITE,
ALEXANDER PRICE PLANTAGANET MACKEY,

Secretary: FRANCIS ALBOUY CONYERS,
Assistant Secretary: ÆNEAS DONALD MACKAY.

F. A. CONYERS,
Secretary.

THE BRITISH GUIANA MUTUAL FIRE INSURANCE COMPANY, LIMITED.

Directors.

GEORGE GARNETT, Chairman,
WILLIAM CUNNINGHAM,
CHARLES JOHN MACQUARRIE,
JAMES STUART,
SAMUEL AUGUSTUS HARVEY CULPEPER,
JAMES FREDERICK GREEN,
ALEXANDER KEITH FARQUHAR DUNCAN,
FREDERICK JAMES BANKART,
BENJAMIN STOUTE BAYLEY,
GUSTAV HENRI RICHTER,
HARRY YARDLEY DELAFONS,
JORGE CAMACHO,

Adviser: JOHN SEYS HILL,
Secretary: EDWARD CHAMBERS.

The above list comprising the Chairman, Directors, Adviser and Secretary is this day published in conformity with section 31 of Ordinance No. 26 of 1890.

EDWARD CHAMBERS,
Secretary.
B. G. Mutual Buildings,
Georgetown, 29th July, 1902.

Digitized by Google

THE ESTATE OF J. B. BRUCE, DECEASED.

ALL Persons who are indebted to the above Estate are requested to pay their Debts to the Undersigned on or before the 15th day of September, 1902, and all persons who have claims against the said Estate are requested to file the same with the Undersigned within the abovementioned period.

E. RONEY FORSHAW,
Executor of the Estate J. B. BRUCE, decd.

Chambers, 9, America Street,
1st August, 1902.

NOTICE OF APPLICATION

FOR TRANSFER OF A LICENCE TAKEN OUT IN RESPECT OF ANY BUSINESS OR TRADE.

NOTICE is hereby given that John Gomes, residing at Naamryck, the holder of licences Nos. 860/38 and 1,165/9, for carrying on a provision shop and for the sale of malt liquor at Mora, and C. S. Chung & Co., Ltd., residing at Georgetown, have given the Commissary of Taxation of the West Coast Demerara Fiscal District, notice of the intention to transfer the said licences to the said C. S. Chung & Co., Ltd. Any person having a claim of over $100 for a liquidated sum against the said John Gomes, and desiring to oppose the said transfer, must give to the said Commissary within 14 days of the date of this notice, a written notice objecting to the said transfer.

LLOYD DORNFORD,
Commissary of Taxation,
West Coast, Demerara District.

17th July, 1902.

SALE OF FORFEITED TIMBER.

PURSUANT to the provisions of Ordinance No. 11 of 1887, I, the undersigned, or some person duly authorized by me in writing, will sell publicly at auction at the hour of 12, noon, on Wednesday, 13th day of August, 1902, at Christianburg Court Room, in the Demerara River, the following timber cut by Grexon Strong, deceased, an Aboriginal Indian, viz :—

27 Logs Squared G.H. Timber, containing :—
1,333 cubic feet, more or less.
22 Logs Round G.H.Timber, containing:—
1,150 cubic feet, more or less.

The timber is lying where cut on the Manabadeen Creek.

Terms of Sale :—Cash, with two per centum auction dues and royalty at the rate of one cent per cubic foot.

FRANK FOWLER,
Actg. Commissioner of Lands & Mines.

18th July, 1902.

NOTICE.

MEDICAL DEPARTMENT.

RETURN OF PROPERTY OF DECEASED PATIENTS IN A PUBLIC MEDICAL INSTITUTION, AS PROVIDED FOR BY ORDINANCE NO. 4 OF 1893.

PUBLIC HOSPITAL, GEORGETOWN.

Name.	Residence.	Died.	Amount.	Property.
Adolphus Millar ...	Pln. Diamond ...	11. 4.1902....	$ 01	
Charles Martins ...	Leguan	14. 4.1902....	08	For sale of 1 ring.
Lucy Daniells ...	Ann's Grove... ...	19. 4.1902....	03	
Manoel Ferreira ...	La Penitence ...	22. 4.1902....	13	Including 1c. for sale of 1 penknife.
James Crump ...	Pln. Best	9. 5.1902....	17	
William Anguoy ...	Zeelandia, W. ...	12. 5.1902....	48	
Rebecca Downes ...	Turkeyen	13. 5.1902....	12	
Moses Nelson ...	Pln. Diamond ...	14. 5.1902....	31	Including 4c. for sale of 1 purse.
James Spill	Beterverwagting ...	16. 5.1902....	12	
Davidson Stewart ...	Philadelphia ...	17. 5.1902....	28	
Manoel Pereira ...	Blankenburg ...	19. 5.1902....	24	
		Total ...	1 97	

A. T. OZZARD,
Acting Resident Surgeon.

GEORGETOWN, DEMERARA.—Printed and Published every *Wednesday and Saturday*, and on such Extraordinary Days as may be directed by His Excellency the Governor, by "The Argosy" Company, Limited, at their Office, Lot 35, Water Street, Robb's Town. Subscription—Four Dollars per annum; Single Copies, 4 Cents each.—Saturday, August 2nd, 1902.

Digitized by Google

Vol. XVI.] No. 13.

The Official Gazette

OF BRITISH GUIANA.

Published by Authority of His Excellency the Governor.

GEORGETOWN, WEDNESDAY, AUGUST 6TH, 1902.

Government Notices.

GOVERNMENT SECRETARY'S OFFICE,
Georgetown, Demerara.

423. 1st August, 1902.

THE following resolution, in connection with Agricultural Exhibitions and Farmers' Competitions, passed at a meeting of the Board of Agriculture held on the 8th July last, and approved by the Governor, is published for general information:—

BRITISH GUIANA.

BOARD OF AGRICULTURE.

RESOLUTION IN CONNECTION WITH AGRICULTURAL EXHIBITIONS AND FARMERS' COMPETITION.

Be it Resolved,—1. That this Board recognise three classes of Agricultural Exhibitions:—

(*a*.) Colonial Exhibitions to be held in Georgetown triennially or at such intervals as the Board may fix;

(*b*.) County Exhibitions to be held in Georgetown, in New Amsterdam, and in Suddie or neighbourhood;

(*c*.) District Exhibitions.

2. That in the current year no Colonial Exhibition be held, but that a County Exhibition be held annually in one of the three Counties, the first to be held in New Amsterdam at a date to be fixed after consultation with the leading local residents of the County, and that $500 be voted for the purpose.

3. That District Exhibitions be aided from the funds of the Board in the current year on the lines laid down in the report of the Exhibition Committee, dated 2nd October, 1901, at the following places:—

Victoria-Belfield (leaving the Exhibition to be held in the succeeding year at Buxton to be the aided Exhibition).

4. That $150 be voted from the funds of the Board, out of which not less than $120 shall be expended in prizes according to a prize list approved by the Exhibition Committee—$30 to be available for expenses. A balance sheet to be put in by the local managers.

5. That other District Exhibitions be dealt with on similar lines, when applications have been received.

6. For the purposes of this Resolution the term "Agricultural Exhibitions" includes only Exhibitions of Field and Garden produce of Economic importance, and Live Stock.

7. That with regard to Farmers' Competition, Messrs. Ward and Beckett be instructed to draw up a scheme, after visiting the localities.

Passed at a meeting of the Board of Agriculture, this 8th day of July, 1902.

OSCAR WEBER,
Secretary.

424. 5th August, 1902.

HIS Excellency the Governor has been pleased to appoint J. M. de Freitas, Esquire, Medical Practitioner, to be a Public Vaccinator for the city of Georgetown.

425. 5th August, 1902.

HIS Excellency the Governor has been pleased to appoint Mr. C. C. Kelly to be Superintendent Registrar of Births and Deaths for District "P," in the County of Demerara, *vice* Mr. W. H. Grimshaw.

426 5th August, 1902.

HIS Excellency the Governor has been pleased to grant to R. R Perot, Esquire, Government Officer, vacation leave of absence, on full salary, for one month from the 19th July last.

427. [1] 5th August, 1902.

In the matter of the Petition of Claus A. Spreckels, Engineer and Manufacturer, and Charles A. Kern, Chemist and Manufacturer, Citizens of the United States, of 20, Broad Street, New York City, in the County and State of New York, United States of America.

NOTICE is hereby given that the Attorney General has submitted his report in writing to His Excellency the Governor that there is no valid legal objection to Letters Patent being granted to the Petitioners for their invention for "Certain new and useful improvements in "treatment of Sugar, Sugar-Liquor and "Sugar-Bearing material and in cleansing "compositions employed in such treatment," and that in pursuance of the Patents Ordinance, 1861, any person interested who may consider himself aggrieved by the said report, may apply within two weeks from this date, by petition to the Supreme Court of British Guiana, or to His Honour the Chief Justice in non-Session of the said Court, for their or his judgment upon the question at issue.

Digitized by Google

409. [2.] 29th July, 1902.
In the matter of the Petition of Reginald Edward Evans, Esquire, of Stratford-on-Avon, England, Chemist.

NOTICE is hereby given that the Stamp Duty of One Hundred Dollars on the Letters Patent granted to the Petitioner for his invention for "The Manufacture of a "New Colouring Matter." payable under Section 14 of Ordinance No. 1 of 1861, before the expiration of seven years, from the date of such Letters Patent, was so paid on the 23rd day of July, 1902.

By Command.

A. M. ASHMORE,
Government Secretary.

Executive Council Notices.

GUIANA PUBLIC BUILDINGS,
Georgetown, Demerara,
5th August, 1902.

THE Governor-in-Council has been pleased to appoint the residence occupied by J. M. de Freitas, Esquire, Medical Practitioner, Lot H, Brickdam, in the city of Georgetown, to be a Vaccination Station, in terms of Section 5 of Ordinance No. 4 of 1875, and to fix the time of attendance for Vaccination purposes at 7.30 a.m., every Thursday.

5th August, 1902.

THE Governor-in-Council has been pleased to appoint B Chatterton, Esquire, and G. H. Richter, Esquire, to be members of the British Guiana Lighthouse and Pilotage Authority.

By Command,

J. DRYSDALE,
Acting Clerk of the Council.

Judicial Notice.

SUPREME COURT OF BRITISH GUIANA.

COUNTY OF BERBICE.

NOTICE is hereby given that a sitting of the Court will be held at New Amsterdam, on Tuesday, the 19th day of August, 1902, for which day the following Appeals are fixed for hearing :—

Appellant.	Respondent.
PETER CHUNG TIAM FOOK. J. A. Abbensetts, Barrister-at-Law.	BARTHOLOMEW A. DAY, Commissary of Taxation.
SAMUEL FRANCE. J. A. Abbensetts, Barrister-at-Law.	J. ARCHER, P.C. 448.

M. P. OLTON,
Registrar.

Registrar's Office of British Guiana, New Amsterdam, Berbice, this 5th day of August, 1902.

Administrator General.

NOTICE.

ADMINISTRATOR GENERAL'S OFFICE.
Georgetown, 5th August, 1902.

DIVIDENDS have been declared from the undermentioned Estates. Creditors can receive amounts due them on application at my Offices in Georgetown and New Amsterdam.

W. F. BRIDGES,
Administrator General.

Estate ARTHUR MOORE ABBOTT, Deceased.
1ST DIVIDEND.
Concurrent 20 %

P. Dargan	$8 00
Smith Bros. & Co., Ltd.	6 91
Marie E. Abbott	4 80
Fitzpatrick Tailoring Establishment ...	3 45
Dr. Wharton	1 40
W. Fogarty	1 40
Margaret Parris	1 20
Mary Bolton	94

Estate EDWIN H. F. HOOTON, Deceased.
1ST AND FINAL DIVIDEND.
Concurrent 33%.

S. Davson & Co.	28 44
Brodie and Rainer	2 16

Summary Summation.

BRITISH GUIANA.

COUNTIES OF DEMERARY AND ESSEQUEBO.

AT the Request and Instance of the Receiver General of British Guiana, I, the undersigned Marshal, do hereby Summon the Proprietor or Proprietors, Representative or Representatives of Plantation Greenfield, East Sea Coast of the County of Demerary, to pay within twenty-four hours, to Charles Boughton Hamilton, Receiver General of British Guiana, at his Office in the Guiana Public Buildings, Georgetown, the sum of $27 65, being the amount due, owing and payable by the said Proprietor or Proprietors, Representative or Representatives of Plantation Greenfield aforesaid for maintenance of the Canal for one year ending 31st December, 1902, on 553 acres at 5 cents per acre with interest at the rate of six per cent. per annum until paid, as per account annexed with costs, on pain of Parate Execution.

Demerary and Essequebo, this 5th day of August, 1902.

F. A. GRANNUM,
Marshal.

Plantation Greenfield
To the Mahaica Canal Commissioners.

1902.
Decr. 31.—To assessment for maintenance of the Canal for one year ending 31st December, 1902, on 553 acres at 5c. per acre $27 65

$27 65

(Sgd.) ARCHIBALD G. BELL,
Commissioner.
E. & O. E.
10th July, 1902.
A true Copy.
C. B. HAMILTON,
Receiver General.
31st July, 1902.
A true Copy.
F. A. GRANNUM,
Marshal.

Municipal Notice.

SLAUGHTER HOUSE FEES.

THE following alterations in the table of fees as prescribed by By-Law No. 63 of the Market By-Laws in the 7th Schedule to the Georgetown Town Council Ordinance, 1898, were approved of by the Mayor and Town Council at a meeting held on the

Digitized by Google

Twenty-eighth day of July, 1902, to take effect from the 1st day of August, 1902, and are hereby published for general information, in accordance with Section 22 of Ordinance No. 26 of 1900:—

	For Landing at the Slip.	For Embarking at the Slip.	For the use of the Cattle Pen or any allotted space.		For the use of the Slaughter House.
			For the first day or part of a day.	For every other day or part of a day.	
Bull	8	24	32	8	32
Ox	8	24	32	8	32
Cow	8	24	32	8	32
Steer ...	8	24	32	8	32
Heifer	8	24	32	8	32
Calf	4	6	10	4	6
Sheep	4	6	10	4	6
Goat	4	6	10	4	6
Lamb	4	6	10	4	6
Kid	4	6	10	4	6
Swine over 20 lbs. alive	4	6	10	4	8
Swine under do...	4	6	10	4	4
Turtle	...	...	...	...	4
Horse, Mare, Gelding	24	96	96	24	..
Mule, Donkey ...	12	24	24	12	...

H. D. BELGRAVE,
Acting Town Clerk.

Town Hall,
Georgetown, 29th July, 1902.

Public Works Department.

TENDERS are invited for the erection of a New Stable at Police Station, "Tarlogie," Berbice.

Drawings and Specification may be seen, and Bond and Tender Forms obtained at the Office of the Colonial Civil Engineer, Georgetown; and at the Public Works Office, New Amsterdam, Berbice.

Tenders marked "Tender for Stable at Police Station, "Tarlogie." to be delivered at the Office of the Colonial Civil Engineer, Georgetown, until noon, on Wednesday, the 20th day of August, 1902.

Each Tender must be accompanied by a Bond signed by two persons of known responsibility, binding themselves with the party tendering to execute a Contract for the faithful performance of the work.

The acceptance of the lowest or any Tender is not guaranteed,

ARCHIBALD G. BELL,
Colonial Civil Engineer.

Georgetown, 1st August, 1902.

WEST FERRY STELLING.

BLAIRMONT, BERBICE.

NOTICE.

REFERRING to Public Works notice of 28th June las, notice is hereby given that the Stelling is now fully open to traffic.

ARCHIBALD G. BELL
Colonial Civil Engineer.

Public Works Department,
Georgetown, Demerara,
1st August 1902.

Police Notice.

HIS MAJESTY'S CORONATION.

REGULATIONS

Framed by the Acting Inspector General of Police under the provisions of sub-section 1, section 160, Ordinance 17 of 1893, for the purpose of regulating vehicular and other traffic in the city of Georgetown, on Saturday, 9th, Sunday, 10th, and Tuesday, 12th August, 1902.

Saturday, August 9.

LEVÉE, 3 P.M.

Arrival.—All carriages must approach the Public Buildings from the Brickdam or High Street, and drive in through the west gate, and after dropping the passengers, they will depart through the east gate and line up in Hadfield Street and Cornhill Street.

Departure.—Carriages will enter through the west gate, and after picking up their passengers they will depart through the east gate and proceed up Brickdam or down High Street.

No person, except those actually attending the Governor's Levée, will be permitted in the precincts of the Public Buildings before or during the levée.

PROCESSION, 4.30 P.M.

The following streets will be closed to passengers and other traffic from 3.30 p.m., in order that the procession may be formed up: Croal Street from Manget to High Street; King Street from Croal to Regent Street; and Regent Street from King to High Street; High Street "east" from Brickdam to Regent Street.

Digitized by Google

The procession will start from the Town Hall at 4.30 p.m., and proceed along the east side of High Street, pass the Magistrate's Court into the Public Buildings through the west gate and out of the east gate into the Brickdam, along the Brickdam to Sendall Place, turning east into Croal Street, thence to Wellington Street, and proceeding down the west side of Waterloo Street, then turning into Middle Street to High Street, turning down the east side of High Street as far as the Georgetown Club, thence along the west side of High Street as far as Regent Street, crossing the bridge and returning to the Town Hall.

From 4 p.m. to 6.30 p.m., all vehicular traffic, including Tram Cars, will be stopped along the abovementioned route, and also at the junction of Streets crossing the line of procession. Persons will be allowed to view the procession from the following places on the route, and on producing tickets will be allowed to pass the various cordons of Police, and take up their positions, viz :—

On the East side of High Street from New North Road to Regent Street, and on the West side of High Street, from Regent Street to Croal Street.

On the East side of Waterloo Street from Church Street to Middle Street.

On the Parade Ground and Promenade Gardens.

On the West side of Main Street from Bentinck Street to Church Street, and on the parapets on both sides of the Brickdam.

Persons with tickets to view the procession at the Public Buildings will present them and enter by the small gates in High and Cornhill Streets from 3.30 p.m.

Persons with tickets to view the procession from the Law Courts will enter by the small gate in South Street, generally used by the Law Officers of the Crown.

MAYOR'S RECEPTION.

Carriages going to the Mayor's reception will approach the Town Hall from the North and East side of High Street, after depositing passengers they will go out through the South gate and proceed up High Street into Charlotte Street.

Departure. Carriages will be lined up in Charlotte Street and will enter through South gate, after taking up passengers they will depart through North gate and proceed North up High Street or Regent Street.

ILLUMINATIONS.

Vehicles will pass along Main Street and High Street from North to South, up Brickdam from West to East to Camp Street, thence along Camp Street from South to North thence along Lamaha Street from East to West. Strict attention must be paid by drivers of vehicles to the regulations published under vehicular traffic generally. Vehicles wishing to turn into cross streets within the abovementioned area will do so by turning to their left, if into cross street out of the line to their right.

Sunday, August 10.

CATHEDRAL SERVICE.

Arrival.—All carriages must enter the approaches to the Cathedral in New North Road from High Street. No carriage will be permitted to enter from any other street. Passengers will be dropped at the West entrance and the carriages will be lined up New North Road facing West.

Departure.—Carriages will pick up their passengers at the West entrance by passing South of the Cathedral and depart either down New North Road to High Street or into Carmichael Street through the left gate of the Cathedral.

Tuesday, August 12.

CORONATION BALL.

Arrival.—All Carriages will approach Government House by Carmichael Street, from the corner of Middle Street, on the west side of Carmichael Street. They will deposit their occupants at the front door of Government House, and pass out of the gate in High Street, turn to the right, and if going south keep to the west side of Main Street.

Departure.—During and after the ball carriages will line up on the east side of Carmichael Street, facing south, and will approach Government House by Carmichael Street on the west side, from Middle Street, pass in to front door, pick up passengers, pass out of back gate to Main Street and then turn to the right, and if going south will proceed along the west side of Main Street.

VEHICULAR TRAFFIC GENERALLY.

Vehicles, when passing along the Streets that are crowded by day as well as by night, are only to do so at a walking pace, keeping to the left of the Street they are passing along, and no vehicle is to attempt to pass another vehicle or to break the line in which vehicles are required to move except to leave the line by turning up or down a cross Street. Tram Cars proceeding along Streets that are crowded will not exceed a speed of 4 miles an hour.

G D. SWAIN, Colonel,
Acting Inspector General.

Digitized by Google

Electoral Notices.

BRITISH GUIANA.

ELECTORAL DISTRICT NO. 4,
CITY OF GEORGETOWN.

WHEREAS by a notice published in the Official Gazette, of July 12th, 1902, stating that a Court for Revising the list of Voters for the Electoral District No. 4, would be held by me at the Town Hall, on Saturday, the 9th day of August, 1902:

And whereas by a notice published in the Official Gazette, of July 30th, 1902, intimating that His Excellency the Governor-in-Council had been pleased to appoint the said Saturday, the 9th day of August, 1902, as being the day to be set apart for the Coronation of His Majesty King Edward VII, as a day to be observed as a public holiday. Now, therefore, I do hereby cancel such notice issued by me and published in the Official Gazette, of July 12th, 1902.

E. A. BUGLE,
Revising Barrister for Electoral District No. 4.

Demerara, 1st August, 1902.

BRITISH GUIANA.

ELECTORAL DISTRICT NO. 4,
CITY OF GEORGETOWN.

PURSUANT to the provisions of the British Guiana Constitution Ordinance, 1891, and the Amendment Ordinance, 1898, together with the British Guiana Constitution Ordinances, Amendment Ordinance, 1901, I hereby give notice that a Court will be held for the purpose of Revising the list of Voters for the Electoral District No. 4, being the City of Georgetown.

At the Town Hall, on Friday, the 15th day of August, 1902, at 11 a.m.

E. A. BUGLE,
Revising Barrister for Electoral District No. 4.

Demerara, 1st August, 1902.

Miscellaneous.

NOTICE.

Re ESTATE OF JOSEPH TAYLOR, DECEASED.

ALL Creditors of the Estate of the abovenamed Joseph Taylor, deceased, late of lot 35, Robb Street, Georgetown, Demerara, are hereby required to file their claims within three months from the date of the first publication of this notice with the undersigned Executors at the Chambers of Philip N. Browne, Barrister-at-Law, lot 18, High Street, Georgetown; and all parties indebted to the said Estate are requested to make immediate payment of the amounts due from them. After the expiration of the said period of three months the Executors will proceed to distribute the Estate and deal with such claims only of which they shall have had notice, and all claims of which they shall not have had notice shall thereafter be dealt with as regards such assets as may remain undistributed.

JOHN TAYLOR,
G. W. WOOD.

Dated at Georgetown,
this 15th day of July, 1902.

[THIS IS THE FOURTH PUBLICATION THIS 6TH DAY OF AUGUST, 1902.]

THE HAND-IN-HAND MUTUAL GUARANTEE FIRE INSURANCE COMPANY OF BRITISH GUIANA, LIMITED.

THE following list, comprising the names of the Chairman, Directors, Secretary and Assistant Secretary, is hereby published in terms of Section 36 (1) of Ordinance No. 7 of 1900.

Directors.

ROBERT ALLAN, Chairman,
PATRICK PLAYFAIR FAIRBAIRN,
THOMAS GARNETT,
ARSENE PROSPERE BUGLE,
ROBERT GOWANS DUNCAN,
ALEXANDER DUNCAN,
CHARLES GUY AUSTIN WYATT,
ARTHUR SUMMERSON,
BENJAMIN THOMSON,
WALTER BAGOT,
FREDERICK WHITE,
ALEXANDER PRICE PLANTAGANET MACKEY,

Secretary: FRANCIS ALBOUY CONYERS,

Assistant Secretary: ÆNEAS DONALD MACKAY.

F. A. CONYERS,
Secretary.

THE BRITISH GUIANA MUTUAL FIRE INSURANCE COMPANY, LIMITED.

Directors.

GEORGE GARNETT, Chairman,
WILLIAM CUNNINGHAM,
CHARLES JOHN MACQUARRIE,
JAMES STUART,
SAMUEL AUGUSTUS HARVEY CULPEPER,
JAMES FREDERICK GREEN,
ALEXANDER KEITH FARQUHAR DUNCAN,
FREDERICK JAMES BANKART,
BENJAMIN STOUTE BAYLEY,
GUSTAV HENRI RICHTER,
HARRY YARDLEY DELAFONS,
JORGE CAMACHO,

Adviser: JOHN SEYS HILL,

Secretary: EDWARD CHAMBERS.

The above list comprising the Chairman, Directors, Adviser and Secretary is this day published in conformity with section 31 of Ordinance No. 26 of 1890.

EDWARD CHAMBERS,
Secretary.

B. G. Mutual Buildings,
Georgetown, 29th July, 1902.

GEORGETOWN, DEMERARA.—Printed and Published every *Wednesday and Saturday*, and on such Extraordinary Days as may be directed by His Excellency the Governor, by "The Argosy" Company, Limited, at their Office, Lot 35, Water Street, Robb's Town. Subscription—Four Dollars per annum; Single Copies, 4 Cents each.—Wednesday, August 6th, 1902.

Digitized by Google

Digitized by Google

Vol. XVI.] No. 14.

The Official Gazette

OF BRITISH GUIANA.

Published by Authority of His Excellency the Governor.

GEORGETOWN, SATURDAY, AUGUST 9TH, 1902.

Government Notices.

GOVERNMENT SECRETARY'S OFFICE,
Georgetown, Demerara.

428 8th August, 1902.

HIS Excellency the Governor has been pleased to grant to J. L. Veendam, Esquire, Government Medical Officer, vacation leave of absence, on half salary, for three months and one day from the 31st July, 1902.

---

429. 8th August, 1902.

HIS Excellency the Governor has been pleased to grant to A. H. H. Bratt, Esquire, 4th Class Clerk, General Post Office, vacation leave of absence, on full salary, for three months from the 31st July, 1902, with an extension of leave, on half salary, for three months.

---

430. [1.] 9th August, 1902.

THE following Notice, issued under Clause 3 (1) of the Crown Lands Regulations, 1898, passed by the Governor and Court of Policy under Ordinance No. 11 of 1887, is published for general information :—

NOTICE.

Notice is hereby given that the following application for Licence to collect Ballata has been lodged with the Commissioner, at the Office of the Department of Lands and Mines.

BY MESSRS. GARNETT & CO.

In the rear of Plantations Windsor Castle, Hampton Court, Devonshire Castle, Walker Hall and Paradise.

All persons who may have any right, title, interest or claim in and to the above tract of Crown Land, and who may have just grounds to oppose the issue of Licence of Occupancy therefor, are hereby required to do so in due form at the Office of the Department of Lands and Mines, in the City of Georgetown, within fourteen days from the date of this notice, setting forth his, her, or their reasons of opposition in writing, duly signed.

Office of the Department of Lands and Mines, this 9th day of August, 1902.

FRANK FOWLER,
Acting Commissioner of Lands & Mines.

---

431. [1.] 9th August, 1902.

NOTICE is hereby given, for general information, that the following applications for the undermentioned tracts of Crown Land made under Part IV (Grants) of the Crown Lands Regulations, 1898, have been addressed to His Excellency the Governor, viz. :-

BY JAIKARAN, M., No. 34,939, *Rhine*, 1887.

25 acres of Crown Land, above and adjoining the Bakrawalli or Makarawari Creek, Left Bank, Aruka River.

BY JOHN MITCHELL.

25 acres of Crown Land, Left Bank, Corentyne River, 100 roods above Tiger Creek.

All persons having any right, title, interest, or claim in and to any of the abovementioned tracts of Crown Land, and who may have just grounds to oppose the granting thereof, are hereby requested to do so in due form at the Office of the Department of Lands and Mines, at the Victoria Law Courts, in the City of Georgetown, at any time during Office hours, on any day within fourteen days from the date of this advertisement, setting forth his, her, or their reasons of opposition in writing duly signed.

FRANK FOWLER,
Acting Commissioner of Lands & Mines.

---

432. [1.] 9th August, 1902.

NOTICE is hereby given, for general information, that the following applications for the undermentioned tracts of Crown Land made under Part X (Permissions) of the Crown Lands Regulations, 1898, have been addressed to His Excellency the Governor, viz. :—

BY GEO. VIGORY.

To cut scattered trees on the Right Bank, Dahara Creek, Madewini Creek, Demerara River.

BY JOSE DA SILVA.

To cut scattered trees in the rear of his Wood-cutting tract, No. 1422, on the Right Bank, Waratilla Creek, Demerara River.

All persons having any right, title, interest or claim in and to any of the abovementioned tracts of Crown Land, and who may have just grounds to oppose the granting thereof, are hereby requested to do so in due form at the Office of the Department of Lands and Mines, at the Victoria Law Courts, in the city of Georgetown, at any time during office hours, on any day within fourteen days from the date of this advertisement, setting forth his, her, or their reasons of opposition in writing, duly signed.

FRANK FOWLER,
Acting Commissioner of Lands & Mines.

---

433. [1.] 9th August, 1902.

NOTICE is hereby given, for general information, that the following applications for the undermentioned tracts of Crown Land made under Part IV (Homesteads) of the Crown Lands Regulations,

Digitized by Google

1898, have been addressed to His Excellency the Governor, viz. :—

BY MANIKAM, M., 25,838, *Bruce*, 1885.

5 acres of Crown Land, Right Bank, Barima River, about 360 roods below Washecuru Creek.

BY A. C. S. COBHAM.

5 acres ef Crown Land at the mouth of the Akarakuru Creek, Essequibo River.

BY C. PISTINA.

5 acres of Crown Land, Left Bank, Barima River, below the Homestead formerly held by Cadogan.

All persons having any right, title, interest or claim in and to any of the abovementioned tracts of Crown Land, and who may have just grounds to oppose the granting thereof, are hereby requested to do so in due form at the Office of the Department of Lands and Mines, at the Victoria Law Courts, in the City of Georgetown, at any time during office hours, on any day within fourteen days from the date of this advertisement, setting forth his, her, or their reasons f opposition in writing, duly signed.

FRANK FOWLER,
Acting Commissioner of Lands & Mines.

---

434. [1.] 9th August, 1902.

NOTICE is hereby given, for general information, that the following application for the undermentioned tract of Crown Land made under Part I (Transfers) of the Crown Lands Regulations, 1898, has been addressed to His Excellency the Governor, viz. :—

BY KANDASAMI, TO AND IN FAVOUR OF PERIA KAMATCHI, F., No. 28,837, *Hereford*, 1885.

6.16 acres, in the rear of Plantation Letter Kenny, consisting of Lots 8, Section A, 17, Section B. East half held under Licence of Occupancy No. 2,108.

All persons having any right, title, interest, or claim in and to the above-mentioned tract of Crown land, and who may have just grounds to oppose the transfer thereof, are hereby requested to do so in due form at the Office of the Department of Lands and Mines, at the Victoria Law Courts, in the City of Georgetown, at any time during office hours, on any day within fourteen days from the date of this advertisement, setting forth his, her or their reasons of opposition in writing, duly signed.

FRANK FOWLER,
Acting Commissioner of Lands & Mines.

---

416. [2.] 2nd August, 1902.

THE following notice, issued under Clause 3 (1) of the Crown Lands Regulations, 1898, passed by the Governor and Court of Policy under Ordinance No. 11 of 1887, is published for general information :—

NOTICE.

Notice is hereby given that the following applications for Licences to collect Ballata have been lodged with the Commissioner, at the office of the Department of Lands and Mines :—

BY ERNEST FARNUM.

Right Bank, Waini River, commencing at the mouth of the Waitaru Creek, and extending four miles upward to a point marked by a tree blazed and branded F.

Right Bank, Waini River, commencing from the mouth of the Marinaru Creek, to a point four miles below it marked by a tree blazed and branded F.

BY GARNETT & CO.

Left Bank, Demerara River, between the Big Wineperu and Kaikutikabra Creeks, renewal of licence No. 2,776.

Left Bank, Demerara River, between the Kaikutikabra and Warabaru Creeks, renewal of licence No. 2,777.

All persons who may have any right, title, interest or claim in and to any of the above tracts of Crown Land, and who may have just grounds to oppose the issue of Licences of Occupancy therefor, are hereby required to do so in due form at the office of the Department of Lands and Mines, in the city of Georgetown, within fourteen days from the date of this notice, setting forth his, her, or their reasons of opposition in writing, duly signed.

Office of the Department of Lands and Mines, this 2nd day of August, 1902.

FRANK FOWLER,
Acting Commissioner of Lands & Mines.

---

417. [2.] 2nd August, 1902.

NOTICE is hereby given, for general information, that the following application for the undermentioned tract of Crown Land made under Part VI (Woodcutting) of the Crown Lands Regulations, 1898, has been addressed to His Excellency the Governor, viz. :—

BY J. A. DE FREITAS.

100 acres of Crown Land, Left Bank, Mabura Creek, Left Bank Demerara River, above a tract licensed to Peter John Giles.

All persons having any right, title, interest or claim in and to the abovementioned tract of Crown Land, and who may have just grounds to oppose the Licensing thereof, are hereby requested to do so in due form at the Office of the Department of Lands and Mines at the Victoria Law Courts, in the City of Georgetown, at any time during office hours, on any day within Fourteen days from the date of this advertisement, setting forth his, her, or their reasons of opposition in writing, duly signed.

FRANK FOWLER.
Acting Commissioner of Lands and Mines.

---

418. [2. 2nd August, 1902.

NOTICE is hereby given, for general information, that the following applications for the undermentioned tracts of Crown Land, made under Part IV (Grants) of the Crown Lands Regulations, 1898, have been addressed to His Excellency the Governor, viz. :—

BY G. M. ENGLISH.

25 acres of Crown Land, Left Bank, Pomeroon River, being portion of a tract formerly held by him under Licence of Occupancy No. 749, and 5 roods below a tract occupied by John Rodrigues.

BY E. C. JOSEPH.

25 acres of Crown Land, Right Bank, Canje Creek, between a tract granted to Harry James, No. 1491 and a tract applied for by S. B. Liverpool.

BY H. E. U. WHITE.

25 acres of Crown Land, Right Bank, Essequibo River, at the mouth of Sand Creek immediately below a tract in the occupancy of E. R. Vanderheyden.

BY C. G. A. PIERRE.

25 acres of Crown Land, Right Bank, Akawinnie Creek, Left Bank, Pomeroon River, 25 roods above a tract held by Fortune Ord.

BY RAMNARAIN, 55,702, *Jura*, 1892.

25 acres of of Crown Land, Right Bank Mahaicony Creek, about 150 roods below Gordon Table Creek.

BY RAJCOOMAR, M. 880, *S.S. Eamore*, 1873.

25 acres of Crown Land, Right Bank, Mahaicony Creek, at a place known as Pine Ground, about 140 roods below Gordon Table Creek.

BY E. C. FRANK.

25 acres of Crown Land, Left Bank, Pomeroon River, about 2 miles above Marlborough.

BY P. C. PIERRE.

25 acres of Crown Land, Right Bank, Akawinnie Creek, Left Bank, Pomeroon River, adjoining a tract in the occupancy of Fortune Ord.

BY C. RICHARDS.

25 acres of Crown Land, Right Bank, Mazaruni River, at a spot called Hiawa.

All persons having any right, title, interest, or claim in and to any of the abovementioned tracts of Crown Land, and who may have just grounds to oppose the granting thereof, are hereby requested to do so in due form at the Office of the Department of Lands and Mines, at the Victoria Law Courts, in the City of Georgetown, at any time during Office hours, on any day within fourteen days from the date of this advertisement, setting forth his, her, or their reasons of opposition in writing, duly signed.

FRANK FOWLER,
Acting Commissioner of Lands & Mines.

---

419. [2.] 2nd August, 1902.

NOTICE is hereby given, for general information, that the following application for the undermentioned tract of Crown Land made under Part IV (Homesteads) of the Crown Lands Regulations, 1898, has been addressed to His Excellency the Governor, viz. :—

BY PETER JAMES.

5 acres of Crown Land, on the Left Bank, Pomeroon River, next to and above a tract of 5 acres applied for by James Allen, and about 20 roods above Wanasurukuru Creek, on the opposite bank.

All persons having any right, title, interest, or claim in and to the abovementioned tract of Crown Land, and who may have just grounds to oppose the

Digitized by Google

granting thereof, are hereby requested to do so in due form at the Office of the Department of Lands and Mines, at the Victoria Law Courts, in the City of Georgetown, at any time during office hours, on any day within fourteen days from the date of this advertisement, setting forth his, her or their reasons of opposition in writing, duly signed.

FRANK FOWLER,
Acting Commissioner of Lands & Mines.

420. [2.] 2nd August, 1902.

NOTICE is hereby given, for general information, that the following applications for the undermentioned tracts of Crown Land, made under Part X, (Permissions) of the Crown Lands Regulations, 1898, have been addressed to His Excellency the Governor, viz. :—

BY ENAS DE CAMBRA.

To cut scattered trees, Right Bank, Ants Creek, Pokeraroo Creek, Kamuni Creek, Demerara River.

BY M. T. BRAZAO.

To cut scattered trees outside the upper side line of Plantation Blenheim, his property, on the Demerara River.

BY A. F. CABRAL.

To cut scattered trees, Right Bank, Mibisi Creek, Waratilla Creek, Kamuni Creek, Demerara River.

All persons having any right, title, interest, or claim in and to any of the abovementioned tracts of Crown Land, and who may have just grounds to oppose the granting thereof, are hereby requested to do so in due form at the Office of the Department of Lands and Mines, at the Victoria Law Courts, in the City of Georgetown, at any time during office hours, on any day within fourteen days from the date of this advertisement, setting forth his, her or their reasons of opposition in writing, duly signed.

FRANK FOWLER,
Acting Commissioner of Lands & Mines.

421. [2.] 2nd August, 1902.

NOTICE is hereby given, for general information, that the following application for the undermentioned tract of Crown Land made under Part I (Transfers) of the Crown Lands Regulations, 1898, has been addressed to His Excellency the Governor, viz. :—

BY THE ADMINISTRATOR GENERAL, as representing the estate of W. H. GORING, Insolvent, to and in favour of B. F. NURSE.

Grant No. 674, 50 acres of Crown Land, on the Left Bank, Pomeroon River, commencing at the mouth of the River.

All persons having any right, title, interest, or claim in and to any of the above-mentioned tracts of Crown land, and who may have just grounds to oppose the transfer thereof, are hereby requested to do so in due form at the Office of the Department of Lands and Mines, at the Victoria Law Courts, in the City of Georgetown, at any time during Office hours, on any day within fourteen days from the date of this advertisement, setting forth his, her, or their reasons of opposition in writing, duly signed.

FRANK FOWLER,
Acting Commissioner of Lands & Mines.

422. [2.] 2nd August, 1902.

NOTICE is hereby given, for general information, that the following applications for the undermentioned tracts of Crown Land made under Part V (Licences of Occupancy) of the Crown Lands Regulations, 1898, have been addressed to His Excellency the Governor, viz. :

BY RUGONUNDUN FOR SELF AND OTHER PROPRIETORS.

17 acres, being the second depth of the East half of Plantation Abary.

BY THE PROPRIETORS OF PLANTATION ADVENTURE.

250 acres, being the second depth of Plantation Adventure, Corentyne.

BY SPROSTONS, LTD.

100 acres of Crown Land at Greenheart Camp adjacent to the Demerara Essequebo Railway line.

All persons having any right, title, interest, or claim in and to any of the abovementioned tract of Crown Land, and who may have just grounds to oppose the licensing thereof, are hereby requested to do so in due form at the Office of the Department of Lands and Mines, at the Victoria Law Courts, in the city of Georgetown, at any time during office hours, on any day within fourteen days from the date of this advertisement, setting forth his, her or their reasons of opposition in writing, duly signed.

FRANK FOWLER,
Acting Commissioner of Lands & Mines.

406. [3.] 26th July, 1902.

NOTICE is hereby given, for general information, that the following application for the undermentioned tract of Crown Land, made under Part IV (Grants) of the Crown Lands Regulations, 1898, has been addressed to His Excellency the Governor, viz. :—

By the Proprietors of Rose Hall Estate, Limited 474·09 acres of Crown Land known as Lot 22, Grand Canal, Berbice.

All persons having any right, title, interest or claim in and to the above tract of Crown Land, and who may have just grounds to oppose the granting thereof are hereby requested to do so in due form at the Office of the Department of Lands and Mines, at the Victoria Law Courts, in the city of Georgetown, at any time during office hours, on any day within fourteen days from the date of this advertisement, setting forth his, her, or their reasons of opposition in writing, duly signed.

GEO. D. BAYLEY,
for Acting Commissioner of Lands & Mines.

By Command.

A. M. ASHMORE,
Government Secretary.

Executive Council Notices.

GUIANA PUBLIC BUILDINGS,
Georgetown, Demerara,
7th August, 1902.

WHEREAS it is deemed necessary to rescind the Resolution of the Lieutenant Governor and the Honourable the Court of Policy, passed at a meeting held on the 5th January, 1888, and published in the Gazette of the 11th January, 1888, declaring Nos. 66 to 75 (both inclusive) on the Corentyne Coast in the County of Berbice to be a Country Sanitary District, and to make a new order in place thereof, it is hereby ordered by the Governor-in-Council that the said resolution of the 5th January, 1888, be rescinded, and it is hereby declared that the Villages known as Nos. 67, 68, 69, 70, 71, 72, 73 and 74, and situate on the said Corentyne Coast, and bounded on the North by the Atlantic Ocean, on the East by Plantation Springlands, on the South by Crown Lands situate in the rear of the first depths of the said Villages, and on the West by No. 66 Creek, shall be a Country Sanitary District under the provisions of the Public Health Ordinance, 1878.

8th August, 1902.

WHEREAS the Governor-in-Council, on the 3rd April, 1902, was pleased, under the provisions of Section 42 of Ordinance No. 10 of 1893, to order that the Magistrate's Court of the Corentyne Judicial District shall no longer sit at No. 63 :

And whereas on the 7th August, 1902, the Governor-in-Council was pleased to rescind such order :

Notice thereof is hereby given for general information.

By Command,

J. DRYSDALE,
Acting Clerk of the Council.

Digitized by Google

Militia Notice.

MILITIA ORDERS.

By Colonel G. D. SWAIN,
Acting Commandant, British Guiana Militia,
Head Quarters, Georgetown,
8th August, 1902.

DUTIES.

1. Officer on duty for the ensuing week :—2nd Lieut. Widdup.
Next for duty :—Captain Cunningham.
N.C. Officer on duty :—Sergt. Waith.
Next for duty :—Sergt. Haynes.

CORONATION DAY—9TH AUGUST, 1902.

MORNING PARADES, ETC.

2. A Royal Salute of 21 guns will be fired from the Fort at 12, noon, on Saturday, the 9th instant. One Officer, the Sergt. Instructor, and a small detachment will parade at the Fort at 11.15 a.m. for the purpose of firing the salute.
The Surgeon-Major will attend.
The Artillery Company will parade and be formed up on the Militia Parade Ground not later than 7.15 a.m., for the purpose of firing a *fue de joie*. Three rounds blank ammunition per man will be issued.
Dress :—Review Order, Blue Tunics.

INFANTRY.

PARADES.

3. The Companies at Head Quarters with the Colours and the Band will parade at Eve Leary, at 6.45 a.m., and be formed up on the Militia Parade Ground not later than 7.15 a.m., for the purpose of firing a *fue de joie* Three rounds of blank ammunition per man will be issued.
Dress :—Review Order, Scarlet Tunics.

AFTERNOON PARADES, ETC.

ARTILLERY & INFANTRY.

GUARD-OF-HONOUR.

4. A Guard-of-Honour with the Band under the command of Captain Green, consisting of 2 Subalterns, 1 Colour Sergeant, 4 Sergeants, and 100 Rank and File, will parade at Eve Leary Barracks at 2 p.m. and proceed to the Public Buildings for the purpose of receiving His Excellency the Governor and Commander-in-Chief, on the occasion of the Levée.
The Guard will be formed up at the Public Buildings not later than 2.40 p.m.
The following is the detail of Officers, N.C. Officers and Men :—
2nd Lieut. McInroy (carrying the King's Colour).
2nd Lieut. Tengely, Colour Sergt. Pooler, Sergts. Haynes, Gravesande, Davis and John.
No. 1 Company—35 Rank and File.
No. 2 Company—35 Rank and File.
No. 3 Company—30 Rank and File.
Dress :—Review Order, Scarlet Tunics.
The Artillery and Infantry (not in the Guard-of-Honour Detail) and the Cyclist Section will parade at Eve Leary Barracks at 3 p.m. and march to the Town Hall for the purpose of taking part in the procession which will be formed up and start from the Town Hall at 4.30 p.m.
Dress :—Khaki, Marching Order.

RESERVE.

5. Reservists who desire to march in the procession on the 9th instant will parade at Eve Leary Barracks at 5 p.m. on the 8th instant, for inspection under Captain Cleare.
Dress :—Khaki, Marching Order.
These Reservists will assemble at Eve Leary Barracks at 3 p.m. Saturday, the 9th instant, under Captain Cleare, and be marched to the Town Hall by 4 p.m.

LEVEE AND BALL.

6. All Officers at Head Quarters who are not on duty will attend the Levée at the Public Buildings at 2.45 p.m. on the 9th instant. Dress Review Order (Dismounted) Infantry Officers will wear the full Dress Sash and Sword Belt.
Officers attending the Ball at Government House on the 12th instant will appear in Review Order as above.

ARTILLERY AND INFANTRY.

CHURCH PARADE, SUNDAY, THE 10TH AUGUST.

7. The Artillery and Infantry Companies at Head Quarters together with the Band will parade at Eve Leary Barracks on Sunday, the 10th instant, 10 a.m. sharp, and march to the Cathedral for Divine Service. To reach the Cathedral not later than 10.40 a.m.
Dress—Review Order, Scarlet ; Artillery, Blue.

STAFF.

8. His Excellency the Governor and Commander-in-Chief has been pleased to appoint Sergt.-Major Godsell, of the Police Force, to act as Artillery Instructor to the Company at Head Quarters, Georgetown, in place of Sergt. Instructor W. Creed.

INFANTRY.

LEAVE.

9. Leave of Absence has been granted to the undermentioned N. C. Officer and Men as follows :—
No. 1,167 Sergt. Marshall from 31st July to 17th January.
No. 1,670 Pte. J. Wilson from 31st July to 10th November.
No. 1,718 Pte. Denny from 31st July to 19th November.
No. 1,750 Pte. Walcott from 31st July to 30th November.

NO. 7 COMPANY.

LEAVE.

10. Leave of absence has been granted to No. 1,818 Pte. Darnley from 31st July to 31st December.

BOARD OF SURVEY.

11. A Board of Survey will assemble at the Armoury, New Amsterdam, Berbice, at such time and date as the President may direct to examine and report upon certain unserviceable Stores.

PRESIDENT.
Major Wainwright,

MEMBER.
Captain Mittelholzer.

By Order,

R. S. MARSHALL, Major,
Adjutant, British Guiana Militia.

MILITIA NOTICE.

BRITISH GUIANA MILITIA.

Head Quarters, Georgetown,
7th August, 1902.

HIS Excellency the Governor and Commander-in-Chief accepts the following resignation in the British Guiana Militia :—

INFANTRY.

Supernumerary Captain J. Muss resigns his Commission (dated 2nd August, 1902).

By Command,

G. D. SWAIN, Colonel,
Acting Commandant, British Guiana Militia.

MILITIA NOTICE.

BRITISH GUIANA MILITIA.

Head Quarters, Georgetown,
7th August, 1902.

HIS Excellency the Governor and Commander-in-Chief approves of the appointment of Sergt.-Major Godsell to be Registrar of Militia for the City of Georgetown *vice* Sergt.-Major Creed who has left the Colony.

By Command,

G. D. SWAIN, Colonel,
Acting Commandant, British Guiana Militia.

IN THE SUPREME COURT OF BRITISH GUIANA.

IN INSOLVENCY.

THIS 25TH DAY OF JULY, 1902.

In re ALFRED D'ANDRADE, Debtor.
Ex parte the Debtor.
Application for Leave to Appeal.

This is an *ex parte* application for leave to appeal against an order made by me under rule 172. of the Insolvency Rules of 1901, on the 4th July, 1902.
The application was filed with the Registrar on 22nd July, 1902.
By rule 99 of the Insolvency Rules "appeals to the Full Court shall be made in the manner and form as laid down in the Rules of the Supreme Court for the time being in force, in relation to appeals and any rules amending the same, and shall be carried on in accordance with the procedure laid down in such rules, or in the absence of such rules shall be decided summarily and as a motion.
By rule 6 of Order 43 of the Rules of Court of 1900, "Leave to appeal under these rules may be granted on the *ex parte* application of the party desiring to appeal to be made within four days in the case of an order, and seven days in the case of a final judgment. Such times to be computed from the date on which the order was made or the judgment was given."
The order appealed against was made on 4th July, and the application for leave to appeal was filed on 22nd, 1902, and acting Solicitor General Mr. Hutson appeared in support of the same on 24th July, 1902.

Digitized by Google

Clearly, rule 6 of Order 43 applying, he is not in time.

Moreover, presuming that the rules of Court do not apply in this case, the provisions of rules 17 and 18 of the Insolvency Rules of October 1901, have not been complied with.

It is to be observed that the application for leave to appeal discloses no reason for appeal beyond the dissatisfaction of the applicant at the order made by me against him. This cannot be considered a ground for granting leave to appeal.

Application refused.

R. A. SWAN, Actg. J.

REVIEW OF TAXATION.

Re ALFRED D'ANDRADE,
Ex parte JAMES ANDREW.

In this matter Alfred D'Andrade was ordered to pay to the mover, James Andrew, the sum of $168 02, and costs of his application.

This is an appeal from the Taxing Officer's allowance under Appendix I, Part I (*c*), which allows a fee of 10 o/o on the amount claimed, and to his disallowance of costs under Appendix I, Part I (*b*), which regulates the costs in actions over $250.

At the hearing of the appeal there was no appearance on behalf of the respondent. Having heard Mr. Cameron, solicitor, on behalf of the appellant, and having carefully considered the matter, I have come to the conclusion that the costs of this application should not be regulated by Appendix I, part I (*c*).

I therefore refer the bill back to the Taxing Officer to re-tax.

R. A. SWAN, Actg. J.

Summary Summations.

BRITISH GUIANA.

COUNTIES OF DEMERARY AND ESSEQUEBO.

AT the Request and Instance of the Receiver General of British Guiana, I, the undersigned Marshal, do hereby summon the Proprietor or Proprietors, Representative or Representatives of Lot No. W½ 129, Lacytown District, in the city of Georgetown, County of Demerary and Colony of British Guiana, to pay within twenty-four hours, at the Office in the Guiana Public Buildings, in Georgetown, of Charles Boughton Hamilton, Receiver General of British Guiana, the sum of $59 22, being the amount due, owing and payable by the said Proprietor or Proprietors, Representative or Representatives of the said Lot No. W ½ 129, Lacytown, aforesaid for instalment of Purchase Money of the said Lot No. W ½ 129, Lacytown, with interest to 10th July, 1902, with interest on the sum of $55, at the rate of 6 per cent. per annum, from 11th July, 1902, until paid as per account annexed, with costs.

Demerary, this 7th August, 1902.

J. W. McADAM,
Marshal.

The Proprietor or Proprietors of Lot No. W ½ 129.

To the Receiver General of British Guiana, *Dr.*

For the following instalments of the Purchase Money of Lot No. W ½ 129, Lacytown, due under the provisions of Ordinances numbers 2 of 1876, and 22 of 1896:—

1902.		
April 6.—To instalment of above due ...	$55 00	
" To interest on the sum of $55 from 6th July, 1901, to 10th July, 1902, at six per cent. per annum	3 39	58 39
Add interest short charged, 9th Nov., 1901		83
		$59 22

I certify that the above statement is correct.

C. B. HAMILTON,
Receiver General.

Treasury,
Georgetown, B. Guiana,
10th July, 1902.

A true Copy.

J. W. McADAM,
Marshal.

BRITISH GUIANA.

COUNTIES OF DEMERARY AND ESSEQUEBO.

AT the request and instance of the Receiver General of British Guiana, I, the undersigned Marshal, do hereby summon the proprietor or proprietors, representative or representatives of W. ½ Lot No. 137, situate in Lacytown District, in the City of Georgetown, County of Demerary and Colony of British Guiana, to pay within twenty-four hours at the office, at the Guiana Public Buildings, in Georgetown, of the Receiver General, the sum of $6 61, being the amount of balance due for rates on the abovementioned W ½ lot as per account annexed, with costs, until fully paid, on pain of Parate execution.

Demerary, this 7th day of August, 1902.

J. W. McADAM,
Marshal.

The Proprietor or Proprietors of Lot No. 137, W. ½, Lacytown District.

To the Colony of British Guiana, Dr.

For this amount being the balance of rate on the abovementioned lot, levied by the Receiver General, on the 27th day of March, 1901, under the provisions of the Vlissengen Commissioners (Dissolution) Ordinance, 1896 ...$ 6 61

C. B. HAMILTON,
Receiver General.

Treasury, Georgetown,
4th day of June, 1902.

A true Copy,
J. W. McADAM, Marshal

Transports and Mortgages.

Counties of Demerary and Essequebo.

23RD AUGUST, 1902.

[FIRST PUBLICATION.]

THE following TRANSPORTS and MORTGAGES are intended to be passed before one of the Judges of the Supreme Court of British Guiana, on any day after Saturday, the 23rd day of August, 1902, which such Judge shall be pleased to appoint, viz.:—

1. By James L. Quamina, of Georgetown, as having in marriage in community of property his wife, Mary Ann Quamina, born Bradshaw, TRANSPORT of east half and east half of west half of lot No. 90 (ninety), section B, east half and east half of west half of lot No. 142 (one hundred and forty-two), section D, east half and east half of west half of lot No. 13 (thirteen), section E, which form three quarters of a share in the village of Beterverwagting, in the parish of St. Paul, in the county of Demerary, and in the colony of British Guiana, with the building thereon,—to and in favour of Charles Ogle, (Junior).

2. By George Russell Garnett, of lots numbers 205, 206 and 207, Camp Street, in his quality as the duly constituted attorney in this Colony of Quintin Hogg, of number 61, Threadneedle Street, in the City of London, TRANSPORT of the south half of lot number 46 (forty-six), part of Plantation Werk-en-Rust, situate on the east bank of the River Demerary between Plantation Vlissengen on the north and Plantation Le Repentir on the south which said half lot is known and described on a diagram of a section of the Lodge Village, being a portion of Plantation Werk-en-Rust, situate in the county of Demerary, colony of British Guiana, by John Peter Prass, Sworn Land Surveyor, dated 29th October, 1885, and deposited in the Registrar's Office of British Guiana the 11th December, 1885, subject to the following conditions, that is to say, that no house or building shall at any time be erected or put up by the purchaser within three roods of the edge of the road in the front of the said lot and that he shall keep up in good order the said road and the drains parallel thereto to the extent of the façade of the said half lot,—to and in favour of George Lloyd, of Wortmanville.

3. By the Colony of British Guiana, TRANSPORT of lot C, at Plantation Huis t' Dieren, situate on the west bank of the Essequibo river, in the county of Essequebo and colony of British Guiana, said lot being laid down and defined on a plan of part of the front lands of the said plantation, by Henry H. Bouglé, Government Surveyor, dated 2nd May, 1902, and deposited in the Registrar's Office, on the 18th July, 1902,—to and in favour of the Presbytery of British Guiana.

4. By Jose Augusto Fernandes, TRANSPORT of North half of lot number 207 (two hundred and seven), in that part of Georgetown called Lacytown, as laid down and defined on the plan of the town districts situated on the lands of the Vlissengen estate, made by the Sworn Land

Digitized by Google

Surveyor, Lake M. Hill, dated 17th June, 1879, and deposited in the Registrar's Office of the counties of Demerary and Essequebo on the first of November, 1879, said plan having been approved of by the Governor and Court of Policy on the 22nd September, 1879, and deposited in the Registrar's Office aforesaid, in pursuance of the provisions of section sixty-four of Ordinance No. 2 of the year 1876, with all the buildings and erections thereon,—to and in favour of Jose Gonsalves, of lot 72, Robb Street.

5. By William Smith, as the duly constituted attorney in this colony of Michael Nagel White, a FIRST MORTGAGE on, *firstly*, the south half of lot number 50 (fifty), situate on the middle dam, Stabroek, in the city of Georgetown, in the county of Demerary, in the colony of British Guiana, and on all the buildings and erections thereon; *secondly*, north half of lot number 50 (fifty), also known as north half 60 (sixty), situate in Stabroek district, in the city of Georgetown, county of Demerary, and on all the buildings and erections thereon; and, *thirdly*, north half of lot number 51 (fifty-one), situate in Stabroek district, in the city of Georgetown, in the county of Demerary, and on all the buildings and erections thereon,—to and in favour of the estate of Pierre Louis de Saffon, deceased.

6. By Manoel de Souza, of Georgetown, a FIRST MORTGAGE on the east half of west one-third of lots 216 (two hundred and sixteen) and 217 (two hundred and seventeen), situate in North Cumingsburg district, in the city of Georgetown, county of Demerary, colony of British Guiana, and on all the buildings and erections thereon,—to and in favour of The British Guiana Mutual Fire Insurance Company, Limited.

7. By Manoel Rodrigues and Francis Rodrigues, TRANSPORT of a strip of land measuring one hundred feet in width, part of and running through the abandoned plantation or cattle farm called Belvidere, situate on the east sea coast of the county of Demerary, in the colony of British Guiana, the said strip of land hereby transported being at present enclosed by wire fences, and on which the line of the Demerara Railway Company now runs,—to and in favour of the Demerara Railway Company.

8. By George Russell Garnett, of lots 205, 206 and 207, Camp Street, in his quality as the duly constituted attorney in this colony of Quintin Hogg, of number 61, Threadneedle Street, in the city of London, TRANSPORT of the south half of lot number 18, 18 (eighteen, eighteen), part of plantation Werken-Rust, situate on the east bank of the river Demerary, between plantation Vlissengen on the north and plantation Le Repentir on the south, which said half lot is known and described on a diagram of a section of the Lodge Village, being a portion of plantation Werk-en-Rust, situate in the county of Demerary, colony of British Guiana, by John Peter Prass, Sworn Land Surveyor, dated 29th October, 1885, and deposited in the Registrar's Office of British Guiana, on the 11th December, 1885, subject to the following conditions, that is to say, that no house or building shall at any time be erected or put up by the purchaser within three roods of the edge of the road in front of the said lot, and that he shall keep up in good order the said road and the drains parallel thereto to the extent of the façade of the said half lot,—to and in favour of Bartholomy Gomes, of Wortmanville.

9. By Donald Gravesande, TRANSPORT of the west halves of lots numbers 40 (forty), 41 (forty-one) and 42 (forty-two), situate in Cumingsburg district, in the city of Georgetown, county of Demerary, with all the buildings and erections thereon, less a passage on the south side of the east half of said lot number 40 (forty), transported to the estate of William Cameron, deceased, on the 2nd August, 1890—to and in favour of David Gibson.

Registrar's Office of British Guiana, Georgetown, this 8th day of August, 1902.

M. P. OLTON,
Registrar

Counties of Demerary and Essequebo.

16TH AUGUST, 1902.

[SECOND PUBLICATION.]

THE following TRANSPORTS are intended to be passed before one of the Judges of the Supreme Court of British Guiana, on any day after Saturday, the 16th day of August, 1902, which such Judge shall be pleased to appoint, viz.:

1. By Matilda Roberts, single woman, TRANSPORT of lots numbers 15 (fifteen) and 16 (sixteen) parts of the lands of the sugar plantation Farm, sometimes called Farm and Blenheim, *cum annexis*, situate in Mahaicony, in the county of Demerary and colony of British Guiana, said lots being laid down and defined on a diagram of part of the said plantation Farm, by John Peter Prass, Sworn Land Surveyor, dated 25th of September, 1889, and deposited in the Registrar's Office of British Guiana on the 4th of October, 1889, with the buildings and erections thereon save and accept one building, the property of T. C. Muncker,—to and in favour of Alexander Grant, of Zes Kenderen, Mahaicony.

2. By John Baptista De Souza, TRANSPORT of east half of west half of lot number 43 (forty-three), section A, east half of west half of lot number 53 (fifty-three), section B, east half of west half of lot number 53 (fifty-three), section C, which together form quarter of a share of the Village of Plaisance, East Coast, Demerary, without the buildings thereon, to and in favour of Manoel da Silva.

3. By Theresa de Jesus Vincent, born Gomes, assisted as far as need be by her husband Ernest Edwin Vincent, TRANSPORT of south half of west half of lot number 47 (forty-seven), section A, south half of west half of lot number 22 (twenty two), section B, south half of west half of lot number 22 (twenty-two), section C, which form a quarter of a share in the village of Plaisance, in the parish of St. Paul, in the county of Demerary and in the colony of British Guiana, save and except one building thereon, the property of Soula Sing,—to and in favour of Pedro da Silva and Joao da Silva.

4. By Jahuran, No. 11, *Casual*, 1885, single woman, TRANSPORT of one undivided third part or share of and in lot $\frac{B}{4}$ part of lot La B, part of that part of the front lands of Plantation De Groote en Klyne Uitvlugt, situate on the west sea coast of the county of Demerary laid out and defined on a diagram of allotments on the front lands of Plantation De Groote en Klyne Uitvlugt, by the Sworn Land Surveyor, William Downer, dated the 9th day of October, 1849, and deposited in the Registrar's Office of the counties of Demerary and Essequebo, on the 29th of November, 1849, save and except that part or portion of said lot B, forming and being the continuation of the line or road reserved between the adjoining lots, laid down on said diagram and now running from the public road to said lot La B, said lot $\frac{B}{4}$ being laid down and defined on a plan of lot B, (4 acres 144 roods), forming part of allotments on the front of Plantation Uitvlugt by John Peter Prass, Sworn Land Surveyor, dated 3rd March, 1883, and deposited in the Registrar's Office of British Guiana, on the 17th April, 1883, without the buildings thereon,—to and in favour of Bhugwandai, No. 48,570, ex *Foyle*, 1891, widow.

5. By Manoel de Souza, TRANSPORT of lot number 92 (ninety-two), on the western half of Plantation Triumph, situate on the east sea coast of the county of Demerary, in the colony of British Guiana, said lot being laid down and defined on a plan of a portion of the said plantation, by Edward Chalmers, Sworn Land Surveyor, dated 1st September, 1875, and deposited in the Registrar's Office of British Guiana, on the 23rd February, 1876, with all the buildings and erections thereon,—to and in favour of Mary D'Andrade, of Beterverwagting, East Sea Coast, single woman.

6. By Khedoo, No. 86, ex *Earl of South Esk*, 1865, male Indian immigrant, TRANSPORT of a piece of land situate on the right bank of the Mahaica Creek, commencing about 265 roods above a trench known as No. 10 Canal, and extending thence upwards in façade S. 5° 12′ E. 100 roods by a mean depth N. 84° 48′ E. of 300 roods and containing one hundred acres as shown on a diagram thereof by F. U. Tronchin, acting Government Surveyor, 7th September, 1898, and annexed to the original grant of the said piece of land, subject to the conditions contained in the said grant,—to and in favour af Dooliechand, No. 83, ex *Rohilla*, 1880, male Indian immigrant.

7. By Kenneth Atkins McKenzie King, as one of the reversionary heirs under the last will and testament of his father, Thomas Nathan King, deceased, and as one of the heirs, *ab intestato*, of his sister, Edith Elizabeth Edmondson King, deceased, who was also one of the reversionary heirs under the said last will and testament of her father, the said Thomas Nathan King, deceased, TRANSPORT of one undivided third part or share of and in: *Firstly*, lot No. 69 (sixty-nine), and *secondly*, west half of lot number 70 (seventy), situate in Stabroek, district, in the city of Georgetown, in the county of Demerary, with one undivided third part or share of and in all the buildings and erections thereon, subject to a first mortgage in favour of the Hand-in-Hand Mutual Guarantee Fire Insurance Company of British Guiana, Limited,—to and in favour of Howard Thompson McKenzie King.

Registrar's Office of British Guiana, Georgetown, this 1st day of August, 1902.

M. P. OLTON,
Registrar.

Digitized by Google

Counties of Demerary and Essequebo.

9TH AUGUST, 1902.

[THIRD PUBLICATION.]

THE following TRANSPORTS and MORTGAGES are intended to be passed before one of the Judges of the Supreme Court of British Guiana, on any day after Saturday, the 9th day of August, 1902, which such Judge shall be pleased to appoint, viz.:—

1. By William Frank, as having in marriage in community Cuba Frank, born Alexander, and Philip Alexander, they, the said Cuba Frank and Philip Alexander, being the reversionary legatees under the last will and testament of Soley Le Blanc, otherwise known as and called, Soley Le Black, deceased, TRANSPORT of the southern ten roods façade by seven hundred roods in depth part of that part of Plantation Soesdyke, situate on the east bank of the river Demerary, thirty roods façade by seven hundred roods in depth, known on a diagram thereof by the Sworn Land Surveyor, Donald J. Smith, dated the 5th of October, 1843, and deposited in the Registrar's Office of the counties of Demerary and Essequebo, on the 16th of August, 1847, as lot number 3 (three),—to and in favour of Guness, No. 376, *B. R.* of 1871, male, native of this colony.

2. By Mary Ann Graham Chandler, single woman, TRANSPORT of east half of lot number 203 (two hundred and three), part of that portion of Plantation Kitty, situated on the east sea coast of the county of Demerary and colony of British Guiana, known as the village of Alexanderville, which said lot is laid down and defined on a diagram of an extension of the Village of Alexanderville, being a portion of Plantation Kitty, made by John Peter Prass, Sworn Land Surveyor, dated 24th March, 1888, and deposited in the office in Georgetown, of the Registrar of British Guiana, on the 24th day of November, 1888, no building thereon,—to and in favour of Edith Stutchburry Cooper, single woman.

3. By Muckdoom, No. 23,779, ex *Bann*, 1885, and Umrao, No. 53,489, ex *Elbe*, 1892, male Indian immigrants, TRANSPORT of north half of lot number 54 (fifty-four), situate in Agricola Village, on the east bank of the river Demerary, in the county of Demerary and colony of British Guiana, no building thereon,—to and in favour of Sowdagur, No. 262, ex *Arima*, 1869, male Indian immigrant.

4. By Sarah Lally, born Waldron, widow, as the usufructuary under the last will and testament of her husband Patrick Lally, deceased, and by Joseph Patrick Lally, as the reversionary heir under the said last will and testament of his father, the said Patrick Lally, deceased, TRANSPORT of east half of the east half of lot O. O., part of plantation Werk-en-Rust, situate on the east bank of the river Demerary, between Plantation Vlissengen on the north and Plantation Le Repentir on the south, which said lot is known and described on a diagram of a section of the Lodge Village, being part of Plantation Werk-en-Rust, situate in the county of Demerary, colony of British Guiana, by John Peter Prass, Sworn Land Surveyor, dated the 29th day of October, 1885, and deposited in the Registrar's Office of British Guiana, on the 11th day of December, 1885, subject to the following conditions, that is to say, that no house or building shall at any time hereafter be erected or put up by the purchaser within three roods of the edge of the road in front of the said lot and that he shall keep up in good order the said road and the drains parallel thereto to the extent of the façade of the said quarter lot, with one building thereon,—to and in favour of Robert Edmund Dathorne.

5. By Rosetta Huntley, born Whaley, as a legatee under the last will and testament of Robert Whaley, deceased, assisted as far as need be by her husband John Huntley, agreeably with said last will and testament deposited in the Registrar's Office of British Guiana, on the 2nd of April, 1887, a FIRST MORTGAGE on lot number 184 (one hundred and eighty-four), in that part of Georgetown called Bourda, as laid down and defined on the plan of the town districts, situated on the lands of the Vlissengen Estate, made by the Sworn Land Surveyor, Luke M. Hill, dated 17th June, 1879, and deposited in the Registrar's Office of the counties of Demerary and Essequebo, on the 1st of November, 1879, said plan having been approved of by the Governor and Court of Policy, on the 22nd of September, 1879, and deposited in the Registrar's Office aforesaid, in pursuance of the provisions of section sixty-four of Ordinance number 2, of the year 1876, and on the buildings thereon, save and except a building 10 feet by 8 feet with palings erected on the west quarter of said lot number 184 (one hundred and eighty-four), the said building being the property and in the occupancy of Jeehaly, an Indian immigrant,—to and in favour of the British Guiana Mutual Fire Insurance Company, Limited.

6. By John Edmonson Dempster, of lot 5, D'Urban Street, TRANSPORT of west half of lot number 69 (sixty-nine), situate in North Freeburg district, in the city of Georgetown, in the county of Demerary, in the colony of British Guiana, with all the buildings and erections thereon,—to and in favour of Helena Gonsalves, born Ferreira, the wife of Manoel Gonsalves.

7. By Seeram, No. 989, of 1880, male, a native of this colony, TRANSPORT of house lot number 94 (ninety-four), section D, part of the south half of Plantation Good Hope, and cultivation lot number 37 (thirty-seven), C, part of Plantation Erkentenis, which plantations are situated on the left of western bank of the Mahaica creek, on the east sea coast of the county of Demerary, in the colony of British Guiana, the said lots being laid down and defined on a plan of Plantation Helena, *cum annexis*, by James A. P. Bowhill, Government Surveyor, dated 27th August, 19 0, and deposited in the Registrar's Office of British Guiana, on the 6th October, 1900,—to and in favour of Seechurn, No. 699, *B. R.* of 1880, male, a native of this colony.

8. By Charles William Victor Schuler, of number 9, Croal Street, Georgetown, a FIRST MORTGAGE on lot number 44 (forty-four), situate in Newburg district, city of Georgetown, county of Demerary, and colony of British Guiana, and on all the buildings and erections thereon,—to and in favour of the British Guiana Mutual Fire Insurance Company, Limited, of lots numbers 27, 28 and 29, corner of Robb and Hincks Streets, in the city of Georgetown.

9. By the Village Council of Den Amstel and Fellowship hereto authorised by section 22 of Ordinance 16 of 1899, TRANSPORT of a strip of land laid down and defined and coloured brown on a diagram by J. W. Dorman, Sworn Land Surveyor, dated 16th July, 1901, and deposited in the Registrar's Office of British Guiana, on the 19th day of July, 1901, the said strip of land being part of the Village of Den Amstel and Fellowship, on the west sea coast of the county of Demerary, in the colony of British Guiana, and being the land on which the approach road to the Hague Railway Station is now constructed,—to and in favour of the Demerara Railway Company.

10. By the Demerara Railway Company, TRANSPORT of a strip of land laid down and defined and coloured brown on a diagram by J. W. Dorman, Sworn Land Surveyor, dated 16th July, 1901, and deposited in the Registrar's Office of British Guiana, on the 19th day of July, 1901, the said strip of land being part of the Village of Den Amstel and Fellowship, on the west sea coast of the county of Demerary, in the colony of British Guiana, and being the land on which the approach road to the Hague Railway Station is now constructed,—to and in favour of the colony of British Guiana.

11. By George Arthur Hill Goring, in his quality as the duly constituted attorney in this colony of Thomas Arthur Gallie, TRANSPORT of a portion of land part of the lands generally known as the Loo Lands, situated on both banks of the River Demerary, extending on the east bank from the Creek Cajaroeme, being the boundary of the land originally known as York downwards six hundred roods below the Sewejoe Creek and on the west bank from the Koilerisoraboe Creek, upwards of depth of seven hundred and fifty roods to the boundary of a certain tract of land transported on the 7th October 1843, to John Pearce, the whole in conformity with a plan of the lands (drawn from the original chart of Laurens Lodewyk Van Bercheyck, published in the year 1759), by the Sworn Land Surveyor, William Downer, and deposited in the Registrar's Office of the counties of Demerary and Essequebo, the said portion of land being laid down and described on a diagram of the said Loo Lands, by the Sworn Land Surveyor, T. G. Wight, dated 10th May, 1859, and deposited in the Registrar's Office of British Guiana, on the 15th day of May, 1885, as South half of lot number 129 (one hundred and twenty-nine), lots numbers 130 (one hundred and thirty), 131 (one hundred and thirty-one), 132 (one hundred and thirty-two), 133 (one hundred and thirty-three), 134 (one hundred and thirty-four), and 135 (one hundred and thirty-five) parts of a block of the said Loo Lands numbered 40 (forty) on the said diagram,—to and in favour of Manoel Pereira Camacho, of Charlestown, in the city of Georgetown, proprietor of the remaining lots in the said block of land numbered 40 (forty.)

12. By the Colony of British Guiana, in its own right and as hereto authorised by Ordinance No. 9 of 1898, TRANSPORT of a strip of land being part of and running across Plantations Hand en Veld, Good Hope and Erkentenis, the said Plantation Hand en Veld being part of Plantation Good Hope, and the said Plantation, Good Hope and Erkentenis being with other estates and lands now called and known as Plantation Helena, situate on the west bank of the Mahaica Creek, on the east sea coast of the county of Demerary, in the colony of British Guiana, the said

Digitized by Google

strip of land inclusive of such portions of the Company's paths side-lines and original side-lines as are comprised therein, being laid down and defined and enclosed within red lines on a plan or diagram showing the situation and extent of the said strip of land made by J. W. Dorman, Sworn Land Surveyor, dated 13th December, 1901, which said plan or diagram was duly recorded in the Government Land Department, the certificate signed by the Crown Surveyor approving the same as required by the said Ordinance having been laid over in the Registrar's Office of British Guiana and attached to the said plan or diagram which was deposited in the said Registrar's Office, on the 14th day of December, 1901, the said strip of land being transported subject to the following exceptions, viz.: two strips of land coloured yellow and marked A and B, the trench running between such strips of land, the piece of land coloured yellow and marked C, the strips of land coloured yellow and marked parapets, and the public road and the trenches running alongside thereof as laid down and defined on a plan of a portion of the said strip of land made by Charles Matthew Shannon, and deposited in the Registrar's Office aforesaid, on the 24th day of July, 1902, and to the terms and conditions of a certain agreement between the Demerara Railway Company and the Government of the said Colony contained in a letter addressed by the Honourable the Government Secretary to the Manager of the said company, dated the 3rd day of July, 1902, copy of which letter will be attached to this transport, and subject also to the condition that the proprietor shall at all times keep deep and free from grass and weeds and otherwise in good order and condition, all draining trenches and other waterways on or across the said strip of land and shall not in any manner or way interfere with, impede, change or alter the said draining trenches or other waterways,—to and in favour of the Demerara Railway Company.

13. By the Committee of the Trotman Fund, TRANSPORT of north half of lot number 38 (thirty-eight), situate in North Cumingsburg district, city of Georgetown, county of Demerary, and colony of British Guiana with all the buildings and erections thereon,—to and in favour of Elizabeth Winter and Isabella Winter, Spinsters.

14. By Elizabeth Winter and Isabella Winter, Spinsters, a FIRST MORTGAGE on north half of lot number 38 (thirty-eight), situate in North Cumingsburg district, city of Georgetown, county of Demerary and colony of British Guiana, and on all the buildings and erections thereon,—to and in favour of the Committee of the Trotman Fund.

15. By Alice Ellen Da Silva, assisted as far as need be by her husband, James Crispin Da Silva, both residing on east half lot number 30, Charlestown, a FIRST MORTGAGE on the east half of lot number 30 (thirty), situate in Charlestown district, in the city of Georgetown, and on all the buildings and erections thereon,—to and in favour of the British Guiana Building Society, Limited, of lots numbers 1, 2 and 3, High Street, Georgetown.

16. By Carlota Gomes Gonsalves, assisted as far as need be by her husband, Alexandre Gonsalves, TRANSPORT of the west half of lot number 49 (forty-nine), situate in north Freeburg district, in the city of Georgetown, and county of Demerary, with all the buildings and erections thereon subject to a first mortgage in favour of the British Guiana Mutual Fire Insurance Company, Limited,—to and in favour of Thomas William Lionel Craig.

17. By Antonio Gomes Jasmins, TRANSPORT of the south half of lot number 8 (eight), part of Plantation Werk-en-Rust, situate on the east bank of the river Demerary between Plantation Vlissengen on the north and Plantation Le Repentir on the south, which said lot is known and described on a diagram of a Section of the Lodge Village, being part of Plantation Werk-en-Rust, situate in the county of Demerary, colony of British Guiana, by John Peter Prass, Sworn Land Surveyor, dated 29th day of October, 1885, and deposited in the Registrar's Office of British Guiana, on the 10th day of December, 1885, subject to the following conditions, that is to say, that no house or building shall at any time be erected or put up by the purchaser within three roods of the edge of the road in front of the said lot and that he shall keep up in good order the said roads and drains parallel thereto to the extent of the façade of the said lot with all the buildings and erections thereon,—to and in favour of Jose Gomes.

18. By Francis George Harvey, of Pln. Dunoon, West Bank, Rio Demerara, a FIRST MORTGAGE on the plantation or piece of land situated at the mouth of the Hyama or the Hyama Creek in the River Demerara, in the County of Demerary named Dunoon, and on all the buildings, erections, machinery, rights, easements and appurtenances thereon, and thereto belonging, the said plantation or piece of land containing two thousand and sixty acres and being bounded on the east by the Demerary river, on the north by a line running S. 80 deg. W. seven hundred and fifty roods from a paal branded L. M. H. thirty-five roods from the mouth of the Hyama creek on its north bank, on the south by a line seven hundred and fifty roods in length bearing S. 85 deg. W. from a paal encased in brick work this line passing through the centre of another brick paal about twenty roods further in on the side line dam between Dunoon and Aurora, and on the west by the line adjoining the extremities of the north and south boundaries and bearing N. thirty deg. W. across the creek as laid down and defined on a diagram thereof by the Sworn Land Surveyor, Luke M. Hill, dated 19th November, 1877, and deposited in the Registrar's Office of the counties of Demerary and Essequebo on the 14th day of March, 1878, save and except the piece of land part of the said plantation Dunoon delineated and defined on a diagram thereof by the Sworn Land Surveyor, John Peter Prass, dated 15th day of February, 1887, and deposited in the Office in Georgetown of the Registrar of British Guiana on the 23rd day of June, 1887,—to and in favour of James Andrew, of Pln. Leonora, west sea coast of Demerary.

19. By Helen Emily July born Abraham, assisted as far as need be by her husband Henry July, both residing at Lots 71 and 72, corner Main and Murray Streets, Georgetown, a FIRST MORTGAGE on the west two-thirds of lot number 71 (seventy-one), and the west two-thirds of the north half of lot number 72 (seventy-two), situate in South Cumingsburg, in the city of Georgetown, as laid down and described on a diagram by Cathcart Chalmers, Sworn Land Surveyor, dated 9th February, 1861, and deposited in the Registrar's Office of the counties of Demerary and Essequebo, on the 15th of the same month, and on all the buildings and erections thereon,—to and in favour of the British Guiana Mutual Fire Insurance Company, Limited, of lots Nos. 27, 28 and 29, corner of Robb and Hincks Streets, in the city of Georgetown.

Registrar's Office of British Guiana, Georgetown, this 25th day of July, 1902.

M. P. OLTON,
Registrar.

County of Berbice.

23rd August, 1902.

[First Publication.]

THE following TRANSPORTS are intended to be passed before one of the Judges of the Supreme Court of British Guiana, on any day after Saturday, the 23rd day of August, 1902, which such Judge shall be pleased to appoint, viz:—

1. By James Alexander Richardson, as one of the joint and several attorneys in this colony of Nicholas Atkinson and Catherine Margaret Atkinson in their quality as the executors appointed under the last will and testament of Margaret Burns, deceased, TRANSPORT of a piece or parcel of land being part of the northern front quarter of lot number 10 (ten) situate in the first empolder of the Town of New Amsterdam, extending from the front dam trench towards the middle road two hundred and seventy-six feet English measure, more or less, bounded on the north by the draining trench between lots numbers 9 and 10, on the south by the lane running through said lot number 10, on the west by the front dam trench, and on the east by land belonging to Margaret Burns, no buildings thereon,—to and in favour of Mahadawo, male, No. 361, ex *Adamant*, 1871, also called Samuel Mahadeo.

2. By James Alexander Richardson, as one of the joint and several attorneys in this colony of Nicholas Atkinson and Catherine Margaret Atkinson in their quality as the executors appointed under the last will and testament of Margaret Burns, deceased, TRANSPORT of 12 (twelve) feet of land, being part of the northern front quarter of lot number 10 (ten), situate in the first empolder of the Town of New Amsterdam, the said piece of land being bounded on the east by the property transported to Mary Fullarton French, on the 10th November, 1887, on the west by the property of Mahadawo, also called Samuel Mahadeo, on the north by the trench between lots numbers 9 and 10, and on the south by the lane running through the said lot number 10, no buildings thereon,—to and in favour of Mary Fullarton Leps born French, the wife of Jacob Johannes Leps.

3. By Robert William Morrison, TRANSPORT of lot number 16 (sixteen), which forms two acres of the village of Cumberland, in the Parish of St. Patrick, in the county of Berbice, the said lot number 16 being laid down and defined on a diagram of the said village of Cumberland, made by William Chalmers, Sworn Land Surveyor, dated 19th October, 1867, and deposited in the Registrar's

Digitized by Google

Office of British Guiana, New Amsterdam, on the 16th of October, 1884,—to and in favour of Julia Lowe, Anglic Lowe and Queen Elizabeth Lowe, spinsters.

Registrar's Office of British Guiana, New Amsterdam, Berbice, this 8th day of August, 1902.

M. P. OLTON,
Registrar.

County of Berbice.

16TH AUGUST, 1902.

[SECOND PUBLICATION.]

THE following TRANSPORTS are intended to be passed before one of the Judges of the Supreme Court of British Guiana, on any day after Saturday, the 16th day of August, 1902, which such Judge shall be pleased to appoint, viz.:—

1. By James Alexander Richardson, as one of the duly constituted attorneys in this colony of Catherine Margaret Atkinson, born Burns, the wife of Nicholas Atkinson, TRANSPORT of a piece of land being part of the northern front quarter of lot number 10 (ten), situated in the first empolder of the town of New Amsterdam, containing one hundred and twenty two feet, more or less in depth, and being of the ordinary breadth of a half lot, bounded as follows, east by part of the same lot formerly belonging to the minors Brown, now the property of Charles Edwin Hooton, west by another part of said lot formerly belonging to A. R. Hollingsworth, junior, now the property of Mrs. Margaret Burns, north by lot number 9, and south by the lane or common path running through the centre of said lot number 10, with all the buildings and erections thereon,—to and in favour of John Augustus Abbensetts.

2. By Baruck, male, No. 38,691, ex *Brenda*, 1888, TRANSPORT of a tract of land situate lying and being on the left bank of the Corentyne river commencing 5 roods above a grant in the occupancy of Goodur and having a façade upwards S 45° E 100 roods, by a mean depth S 45° W 300 roods in the county of Berbice and colony of British Guiana and containing one hundred acres, as shown on a diagram by Henry H. Bouglé, Government Surveyor, dated 2nd November, 1896, and annexed to the grant of the said tract of land, subject to the terms and conditions of the said grant,—to and in favour of Ujiar, male, No. 22,496, ex *Jorawar*, 1884.

3. By Elizabeth Mentore, widow, also called Elizabeth Mentor, also called Phebe Elizabeth Mento, as a legatee under the last will and testament of Crawford Charles, also called Crafford Charles, deceased, TRANSPORT of one half of the southern half of lot number 12 (twelve), Letter A, containing three roods and four feet Rhynland, part of Plantation Goedland, situate on the east bank of the Canje Creek, in the county of Berbice, the said lot number 12, Letter A, being laid down and defined on a diagram of the sub-division of lots numbers 2, 12 and 21 part of said Plaintation Goedland, made by the Sworn Land Surveyor, John Peter Prass, dated 23rd May, 1882, and deposited in the Registrar's Office of British Guiana, New Amsterdam, on the 6th June, 1882, subject to the terms and conditions mentioned and contained in a certain declaration of conditions of sale and transport executed before Andrew Bell Stewart, then Registrar of the county of Berbice, on the 25th day of June, 1879,—to and in favour of Podoom, female, No. 183, ex *Apolline*, 1853.

4. By Elizabeth Mentore, widow, also called Elizabeth Mentor, TRANSPORT of a piece of land being the northern portion of lot number 31 (thirty-one), containing 5 (five), roods façade, measuring from the public road to the Grand Canal, part of plantation lot number 2 (two), east sea coast canal lot, situate in the county of Berbice, the said lot number 31, being laid down and defined on a diagram of the said plantation by the Sworn Land Surveyor, John Peter Prass, dated 23rd November, 1880, and deposited in the Registrar's Office of British Guiana, New Amsterdam, on the 7th day of June, 1882, with the building thereon,—to and in favour of Ellen Hart, spinster.

Registrar's Office of British Guiana, New Amsterdam, Berbice, this 1st day of August, 1902.

M. P. OLTON,
Registrar.

County of Berbice.

9TH AUGUST, 1902.

[THIRD PUBLICATION.]

THE following TRANSPORTS and MORTGAGE are intended to be passed before one of the Judges of the Supreme Court of British Guiana, on any day after Saturday, the 9th day of August, 1902, which such Judge shall be pleased to appoint, viz:—

1. By Edward Charles Hamley, John Downer and Neil Ross McKinnon, in their own right and as hereto authorised on behalf of Edmund Thornton Henery, in his own right, and as one of the heirs under the last will and testament of William Henery, deceased, and on behalf of Percival Jeffrey Thornton Henery, as the sole heir under the last will and testament of William Percival Henery, deceased, who was entitled in his own right and as another of the heirs under the said will of the said William Henery, and on behalf of the said Edmund Thornton Henery and the said Percival Jeffrey Thornton Henery in their own right, by virtue of certain trust deeds relating to the working of the properties hereinafter described entered into on the first day of September, 1899, and the 5th day of July, 1902, respectively, between the parties thereto, and remaining on record in the Registrar's Office of British Guiana in Georgetown, a FIRST MORTGAGE on Pln. Providence, *cum annexis*, consisting of, *firstly*, all that plantation or estate commonly called or known by the name of Providence, situated on the east bank of the River Berbice, being the second estate from town, and the next to plantation Overwinning, containing 500 acres of land, little more or less, with the second depth (known as Plantation Doe Park) and the right, title and interest in and to the Licence of Occupancy of the extra depth dated 15th March, 1890, with the buildings, machinery, cultivation, live and dead stock and other appurtenances thereto belonging; *secondly*, Plantation Overwinning situate on the east bank of the river Berbice, with the right, title and interest in and to the Licence of Occupancy of the second and extra depths, dated 20th September, 1878, with all the buildings, machinery, cultivation, live and dead stock and other appurtenances thereto belonging, save and except such parts or portions as have been sold and transported, and also save and except such parts or portions as have been sold but not yet transported; and, *thirdly*, the right, title and interest in the grant of occupancy dated 6th October, 1825, of twelve and a half roods of Government land situated between the Calabash Creek, the Canje River and Plantation Providence, to conduct a supply of fresh water to the said plantations Providence and Overwinning with the machinery and buildings thereon, which property is claimed by Anna Maria Henery and Emma de Beaumont Lewis, born Henery, widow, to be subject to such right (if any) as they may be respectively entitled to under the said last will and codicil thereto, of the said William Henery, deceased, deposited in the Colonial Registrar's Office for the County of Berbice, on the 19th day of September, 1836, and the said will of the said William Percival Henery, deceased, deposited in the Registrar's Office for the County of Berbice, on the 28th day of March, 1860, they the said Anna Maria Henery, and Emma de Beaumont Lewis, born Henery, widow, being consenting parties to this mortgage for the purpose only of securing to the British Guiana Bank preference for all advances made under the said trust deeds over and above any rights they may respectively have in the said property under the said will and codicil thereto of the said William Henery, deceased, and the said will of the said William Percival Henery, deceased, but without prejudice to such rights or claims (if any) as against other parties, and on Plantation Glasgow, containing 500 acres of land, more or less, with the right, title and interest in and to the Licence of Occupancy of the second and extra depths, dated 15th March, 1890, situate on the east bank of the Berbice river, in the County of Berbice, and colony of British Guiana, bounded on the north by the river Berbice, on the south by the water path leading from the Calabash Creek to Plantations Everton and Friends, on the east by plantations Providence and Doe Park, and on the west by Plantation Edinburg, save and except such parts and portions of said Plantation Glasgow as have been sold and transported to other parties, and also save and except such parts and portions thereof as have been sold but not yet transported, also the draining trench running through Plantation Edinburg to the river Berbice and the iron koker at the mouth thereof and the dams running along said draining trench and measuring from the centre 5 (five) roods, more or less on each side as shown on a diagram of Plantation Edinburg made by William Downer, Sworn Land Surveyor, in November, 1844, and deposited in the Registrar's Office of Berbice, the said Plantation Glasgow and the said draining trench, dams and iron koker being also shown on a diagram by the Sworn Land Surveyor, William Chalmers, dated 29th April 1871, and deposited in the Registrar's Office, aforesaid, on the 6th of May, 1871,—to and in favour of the British Guiana Bank.

Digitized by Google

2. By the Reverend John Robert Mittelholzer, in his quality as executor nominated and appointed under the last will and testament of Mary Ann West, deceased, TRANSPORT of 7 (seven) roods of land, being part of the southern back quarter of lot number 10 (ten), first empolder of the town of New Amsterdam, bounded on the east by the property transported to George Henry Dickinson, on the west by the property of Edward Moses, on the north by the street running through the centre of said lot number 10, and on the south by the drain dividing lots numbers 10 and 11, with the buildings thereon,—to and in favour of Joseph B. Jones.

3. By Emily De Freitas, born Edwards, widow, TRANSPORT of an undivided one-twenty-fourth part or share of and in the western half of the abandoned plantation or lot of land called Warren, being part of lot number 21 (twenty-one), situate on the east sea coast of the county of Berbice, containing 250 (two hundred and fifty) acres of land, more or less, with the right of grazing cattle and other stock on the eastern half of said Plantation Warren, the right of grazing cattle and other stock on the western half of said Plantation Warren, being also reserved to the proprietors of the eastern half of said plantation,—to and in favour of Hurpal, male, No. 20, *Casual*, 1891.

4. By Emily De Freitas, born Edwards, widow, TRANSPORT of an undivided one-twenty-fourth part or share of and in the western half of the abandoned plantation or lot of land called Warren, being part of lot number 21 (twenty-one), situate on the east sea coast of the county of Berbice, containing 250 (two hundred and fifty) acres of land, more or less, with the right of grazing cattle and other stock on the eastern half of said plantation Warren, the right of grazing cattle and other stock on the western half of said plantation Warren, being also reserved to the proprietors of the eastern half of said plantation,—to and in favour of Khurgah, male, No. 377, ex *Trevelyan*, 1869.

5. By Emily De Freitas, born Edwards, widow, TRANSPORT of an undivided one-twenty-fourth part or share of and in the western half of the abandoned plantation or lot of land called Warren, being part of lot number 21 (twenty-one), situate on the east sea coast of the county of Berbice, containing 250 (two hundred and fifty) acres of land, more or less, with the right of grazing cattle and other stock on the eastern half of said plantation Warren, the right of grazing cattle and other stock on the western half of said plantation Warren being also reserved to the proprietors of the eastern half of said plantation,—to and in favour of Chuttoory, male No. 5,365, ex *Dinapore*, 1874.

6. By Mohan, male, No. 36,139, ex *Foule*, 1887, TRANSPORT of lot number 18 (eighteen), part of Plantation Lot, No. 55 (fifty-five), situate on the Corentyne Coast, in the county of Berbice, colony of British Guiana, the said lot number 18, being laid down and defined on a diagram of said Plantation, made by Henry H. Bougle, Sworn Land Surveyor, dated 12th January, 1900, and deposited in the Registrar's Office of British, New Amsterdam, on the 14th day of April, 1900,—to and in favour of Rahimbux, male, No. 59,798 ex *Lena*, 1893.

7. By Richard Downer, bachelor, and Aaron Downer, TRANSPORT of fourteen undivided forty-eight parts or shares of and in the abandoned Plantation Tempe, or lot No. 31 (thirty-one), situate on the west coast of the county of Berbice, save and except a strip of land measuring 100 feet in width at present enclosed by wire fences running along the said property, the property of the Demerara Railway Company,—to and in favour of Charles Downer, Robert Johnson, Alphin Downer, Prince Augus, Josiah George, Israel Fraser, James Cox, Mark Downer, Christina Benjamin, born Rawlins, widow, Rosa Benjamin, born Cain, widow, William Johnson, Abraham Samuel Johnson, Abraham Adolphus Johnson and James George.

8. By Bulwantia, female, No. 57, ex *Hesperides*, 1878, TRANSPORT of the northern half of lot number 18 (eighteen), part of the front lands of Plantation Adelphi, or lot number 7, situate on the east bank of the Canje Creek, in the county of Berbice, the said lot number 18 (eighteen), being laid down and defined on a diagram of the front lands of said Plantation Adelphi, made by William Chalmers, Sworn Land Surveyor, dated 5th January, 1872, deposited in the Registrar's Office of Berbice, on the 8th January, 1872, with the buildings and erections thereon,—to and in favour of Eanor, male, B. R., No. 250, of 1879.

9. By Leander Venus Bernard, and by Sarah McDonald, spinster, David Allen McDonald, bachelor, and Simon James McDonald, bachelor, in their quality as legatees under the last will and testament of Joseph McDonald, deceased, and by Rosey Rosetta Tobias, widow, as having been married in community of property to La Rose Tobias, deceased, and as a legatee under his last will and testament, TRANSPORT of the southern half of the abandoned coffee plantation called Nieuwe Vigilantie, situate on the east bank of the river Berbice, between Plantation Welgelegen and Plantation Glastulich, the said southern half of Plantation Nieuwe Vigilantie, measuring 75 (seventy-five), roods in façade by the whole depth of said plantation, reserving however the middle walk of said plantation as a road for the accommodation of the proprietors of the two respective halves of said plantation, as laid down in a diagram of the Sworn Land Surveyor, Evan Cameron, dated 23rd March, 1849, and duly deposited in the Registrar's Office of Berbice, on he 18th day of October, 1849,—to and in favour of Jacob Elias.

10. By Seetarbocus, male, No. 140, ex *C lombo*, 1879, TRANSPORT of the western half of the northern half of lot number 7 (seven), part of Plantation Cumberland, situate on the east bank of the Canje Creek, in the county of Berbice, being a portion of a block of land lettered S, as laid down on a diagram of the Sworn Land Surveyor, William Downer, dated 18th July, 1845, and deposited in the Registrar's Office of Berbice, the said lot number 7 (seven), being laid down and defined on a diagram made by E. A. Pairaudeau, Sworn Land Surveyor, dated 18th December, 1893, and deposited in the Registrar's Office of British Guiana, New Amsterdam, on the 26th day of February, 1894, with the building thereon,—to and in favour of Mohobali, male, No. 43,093, ex *Rhine*, 1889.

11. By Evan Douglas Collins, TRANSPORT of the eastern half of lot number 35, part of plantation Alness, situate on the Corentyne Coast, in the county of Berbice, the said lot number 35 (thirty-five), being laid down and defined on a diagram of that portion of plantation Alness or lots 21 and 22, extending from the public road to the back dam or full depth of the estate, made by William Chalmers, Sworn Land Surveyor, and deposited in the Registrar's Office of Berbice on the 13th day of November, 1871, with the right of grazing cattle and other stock on the pasture lands of said plantation,—to and in favour of Edward Fraser, Wellington Lawrence George and Minkey George, spinster.

Registrar's Office of British Guiana, New Amsterdam, Berbice, this 25th day of July, 1902.

M. P. OLTON,
Registrar.

Execution Sales.

By the Registrar.

Counties of Demerary and Essequebo.

[First Publication.]

PURSUANT to writs of Execution in the matters following:—

I, the undersigned Registrar of British Guiana, or my lawful deputy, will expose for sale to the highest bidder, in presence of a Sworn Clerk or Assistant Sworn Clerk, at the Victoria Law Courts, in the city of Georgetown, on Monday, the 25th day of August, 1902, at 12 o'clock, noon:—

Firstly. In behalf of the Chairman of the Village Council for the Daniel's Town Village Sanitary District *versus* the proprietor of S½ of lot No. 16, Section, A, which said immovable property forms half of a lot of the Village of Daniel's Town, in the Daniel's Town Village Sanitary District:—South half of lot number 16, Section A, which said immovable property forms half of a lot of the Village of Daniel's Town, in the Daniel's Town Village Sanitary District, in the parish of Holy Trinity, in the county of Essequebo, and colony of British Guiana, no building thereon, appraised as the property of Abraham Forrester.

Secondly. In behalf of the Chairman of the Village Council for the Daniel's Town Village Sanitary District *versus* the proprietor of E½ of lot No. 34, Section A, which said immovable property forms half of a lot of the Village of Daniel's Town, in the Daniel's Town Village Sanitary District:—East half of lot number 34, Section A, which said immovable property forms half of a lot of the Village of Daniel's Town, in the Daniel's Town Village Sanitary District, in the parish of Holy Trinity, in the county of Essequebo and colony of British Guiana, with a building thereon, appraised as the property of Henry John.

Thirdly. In behalf of the Chairman of the Village Council for the Daniel's Town Village Sanitary District *versus* the proprietor of N ½ of lot No. 48, Section A, which said immovable property forms half of a lot of the Village of Daniel's Town, in the Daniel's Town Village Sanitary District:—North half of lot No. 48, Section A, which said immovable property forms half of a lot of the Village of Daniel's Town, in the Daniel's Town Village Sanitary District, in the parish of Holy Trinity, in the county of Essequebo,

Digitized by Google

and colony of British Guiana, no building thereon, appraised as the property of Flora E. Dadson.

Fourthly. In behalf of the Secretary to the Central Board of Health *versus* the proprietor of E ½ of W ½ of lot letter Q, which said immovable property forms quarter of a lot of the Village of Wortmanville, in the Lodge Country Sanitary District:—East half of West half of lot letter No. Q, which said immovable property forms quarter of a lot of the Village of Wortmanville, in the Lodge Country Sanitary District, in the parish of St. George, in the county of Demerary and colony of British Guiana, with the buildings thereon, appraised as the property of E. J. de Freitas.

Fifthly. In behalf of the Secretary to the Central Board of Health *versus* the proprietor of lot No. 125, which said immovable property forms one lot of the Village of Alexanderville, in the Kitty and Alexanderville Village Sanitary District:—Lot No. 125, which said immovable property forms one lot of the Village of Alexanderville, in the Kitty and Alexanderville Village Sanitary District, in the parish of St. George, in the county of Demerary and colony of British Guiana, with the buildings thereon, appraised as the property of proprietors Plantation Bel Air or L. A. Clark.

All persons having any right, title, interest or claim in and to any of the above properties and who may have just grounds to oppose the sale thereof, are hereby required to do so in due form at the Registrar's Office in Georgetown, within fourteen days after the first advertisement, setting forth his, her, or their reasons of opposition in writing, duly signed by a Barrister-at-Law, or Solicitor, and thereafter to proceed according to Law. Those inclined to purchase will attend at the time and place beforementioned, provided with the securities required by law, whose names must be tendered for approval before the day of sale.

Terms of Sale:—$100 and under, Cash, above that sum, one month's credit, with interest from the day of sale.

Registrar's Office of British Guiana, Georgetown, this 8th day of August, 1902.

M. P. OLTON,
Registrar.

[FIRST PUBLICATION.]

PURSUANT to an order granted by His Honour Robert Abraham Swan, Acting Puisne Judge of British Guiana, bearing date 5th August, 1902, on the petition of David Jacobs, an inhabitant of the county of Demerary.

I, the undersigned Registrar of British Guiana, or my lawful deputy, will expose for sale to the highest bidder in presence of a Sworn Clerk or Assistant Sworn Clerk, at the Victoria Law Courts, in the City of Georgetown, on Monday, the 25th day of August, 1902, at 12 o'clock, noon:—

In behalf of the abovenamed petitioner *versus* W. Sidney, J. Vieira and H. Simon:—Claim licences Nos. 3,812 and 3,813, relating to two claims situate in Conawake Creek, Potaro River, District No. 2, county of Essequebo, located in the names of W. Sidney and J. Vieira.

All persons having any right, title, interest or claim in and to any of the above properties and who may have just grounds to oppose the sale thereof, are hereby required to do so in due form at the Registrar's Office, in Georgetown, within fourteen days after the first advertisement, setting forth his, her, or their reasons of opposition in writing, duly signed by a Barrister-at-Law or Solicitor, and thereafter to proceed according to Law.

Terms of Sale:—Cash.

Registrar's Office of British Guiana, Georgetown, this 8th day of August, 1902.

M. P. OLTON,
Registrar.

[FIRST PUBLICATION.]

PURSUANT to writ of Execution in the matter following:—

I, the undersigned Registrar of British Guiana, or my lawful deputy, will expose for sale to the highest bidder, in presence of a Sworn Clerk or Assistant Sworn Clerk, at the Victoria Law Courts in the City of Georgetown, on Monday, the 25th day of August, 1902, at 12 o'clock, noon:—

In behalf of Joseph Mason Ho-A-Hing, plaintiff, *versus* Alfred D'Andrade, defendant:—The right, title and interest of the defendant in and to claim licences Nos. 4,917, 4,918, 4,919 and 4,920, situate at Saranaamu, Mazaruni.

All persons having any right, title, interest or claim in and to any of the above properties and who have just grounds to oppose the Sale thereof, are hereby required to do so in due form at the Registrar's Office in Georgetown, within fourteen days after the first Advertisement, setting forth his, her, or their reasons of opposition in writing, duly signed by a Barrister-at-Law, or Solicitor, and thereafter to proceed according to Law.

Terms of Sale:—Cash.

Registrar's Office of British Guiana, Georgetown, this 8th day of August, 1902.

M. P. OLTON,
Registrar.

Counties of Demerary and Essequebo.

[SECOND PUBLICATION.]

PURSUANT to writ of Execution in the matter following:—

I, the undersigned Registrar of British Guiana, or my lawful deputy, will expose for sale to the highest bidder, in presence of a Sworn Clerk or Assistant Sworn Clerk, at the Victoria Law Courts, in the city of Georgetown, on Monday, the 18th day of August, 1902, at 12 o'clock, noon:—

In the matter of Henry Augustus Toussaint, plaintiff, and Joseph A. Williams and Josephine E. Williams, married in community of property to John Williams, and carrying on business as a sole trader, she being assisted herein by her said husband, jointly and severally, defendants.

In behalf of William Elliott Lewis, as holder by transfer of the sentence *versus* Josephine E. Williams, the abovenamed defendant:—The defendant's household furniture, as per inventory.

All persons having any right, title, interest or claim in and to any of the above property and who may have just grounds to oppose the sale thereof, are hereby required to do so in due form at the Registrar's Office in Georgetown, within fourteen days after the first advertisement, setting forth his, her, or their reasons of opposition in writing, duly signed by a Barrister-at-Law, or Solicitor, and thereafter to proceed according to Law.

Terms of Sale:—Cash on the knock of the hammer.

Registrar's Office of British Guiana, Georgetown, this 1st day of August, 1902.

M. P. OLTON,
Registrar.

[SECOND PUBLICATION.]

PURSUANT to writ of Execution in the matter following:—

The opposition entered on the 12th day of July 1902, to the sale in the following matter having been declared abandoned by order of the Court, dated 31st July, 1902:—

I, the undersigned Registrar of British Guiana, or my lawful deputy, will expose for sale to the highest bidder, in presence of a Sworn Clerk or Assistant Sworn Clerk, at the Victoria Law Courts, in the City of Georgetown, on Monday, the 18th day of August, 1902, at 12 o'clock, noon:—

In behalf of John Charles Menzies, Ernest Stripp and Cecil Morris, plaintiffs, *versus* Alfred D'Andrade, defendant:—The right of the defendant, Alfred D'Andrade, to occupy as claims under the Mining Regulations the following tracts of Crown Land, viz.:—29 claims each 1,500 x 800 feet of Crown Land, Diamond, Putareng, Mazaruni, held under Claim Licences Nos. 4,470 to 4,498.

Terms of Sale:—Cash on the knock of the hammer.

Registrar's Office of British Guiana, Georgetown, this 1st day of August, 1902.

M. P. OLTON,
Registrar.

County of Berbice.

[THIRD PUBLICATION.]

PURSUANT to an order granted by His Honour Alfred Van Waterschoodt Lucie Smith, Puisne Judge of British Guiana, bearing date 18th April, 1902, on the petition of Eleazer Licorish, an inhabitant of the County of Berbice:

I, the undersigned Registrar of British Guiana, or my lawful deputy, will expose for sale to the highest bidder, in presence of a Sworn Clerk or Assistant Sworn Clerk, at the Court House, in New Amsterdam, Berbice, on Thursday, the 14th day of August, 1902, at 12 o'clock, noon:—

In behalf of the abovenamed petitioner *versus* Mary Douglas, widow, in her own right and as the mother and natural guardian of her minor children, James Douglas, Mary Douglas, Anna Douglas, Christian Douglas, and Etheline Douglas, as the heirs *ab intestato* of James Douglas, deceased, part of the southern back quarter of lot number 7 (seven), situate in that part of the town of New Amsterdam, called Smyth's Town, bounded on the east by part of the said lot, the property of N. Skeete, on the west by part of the said lot, the property of James A. Laurence, on the north by the drain along the street running through the centre of

Digitized by Google

the said lot, and on the south by the drain dividing lots numbers 7 (seven), and 8 (eight), with the buildings and erections thereon, the said being the property of the within-named defendants.

All persons having any right, title, interest or claim to the above property, and who may have just grounds to oppose the sale thereof, are hereby required to do so in due form at the Registrar's Office in New Amsterdam, Berbice, within fourteen days after the first Saturday's advertisement, setting forth his, her, or their reasons of opposition in writing duly signed by a Barrister-at-Law, or Solicitor, and thereafter to proceed according to law. Those inclined to purchase will attend at the time and place beforementioned, provided with the securities required by law, whose names must be tendered for approval before the day of sale.

Payment must be made as follows:—One Hundred Dollars and under, cash; exceeding $100—the purchaser or purchasers shall, unless they pay the purchase money at the time of the sale, forthwith deposit with the Marshal 25 per cent. of the purchase money, and shall, if the purchase money does not exceed the sum of $500, pay the balance by three equal instalments, from the day of sale, with interest at the rate of six per cent. per annum, at the expiration of one, two and three months, respectively, and if the purchase money exceeds the sum of $500 he shall pay such balance with such interest by three equal instalments at the expiration of two, four and six months, respectively.

In the event of the purchaser making default in payment of any of the instalments the amount of the deposit shall be forfeited; and the property may, after being re-advertised, be put up for sale at auction and sold.

Registrar's Office, New Amsterdam, Berbice, this 25th day of July, 1902.

M. P. OLTON,
Registrar

Administrator General.

TENDERS.

BRITISH GUIANA.

ADMINISTRATOR GENERAL'S OFFICE.
Georgetown, Demerara, 11th July, 1902.

SEPARATE Tenders will be received at my Office, New Amsterdam, until noon of Monday, the 11th August, 1902, for the purchase of:—

Firstly, the stock-in-trade, fixtures and fittings of the Dry Goods business lately carried on by John Albert Teixeira, Insolvent, at lot 10, Strand, New Amsterdam, Berbice. If not sold by tender the above will be put up as a whole, on the premises, or in lots on Tuesday, 12th August, 1902, at 1 o'clock, p.m.

Secondly, the Book Debts belonging to the estate of John Albert Teixeira, Insolvent.

Persons tendering are requested to insert the above description of the property in their tenders, and to name a fixed sum as their maximum offer.

Acceptance of the highest or any tender not guaranteed.

Terms of Sale:—Movables, $100 and under, Cash: above that sum, at a credit of 3 months, on an approved Promissory Note, bearing interest at the rate of 6 per cent. per annum, signed by the purchaser and two securities jointly and severally to the satisfaction of the Administrator General.

All persons laying claim to any of the above property may apply to the Court in the prescribed manner.

Forms of Tender may be obtained on application at this Office.

W. F. BRIDGES,
Administrator General,
Assignee.

NOTICES.

NOTICE is hereby given that I have this day taken possession of the Estate and Effects in this Colony of Chester Douglas Bond, who died at Victoria Village, East Coast, Demerary, on 15th July, 1902, *intestate*.

Dated, 17th July, 1902.

W. F. BRIDGES,
Administrator General.

BRITISH GUIANA—IN THE SUPREME COURT

In Insolvency, No. 5 of 1902.

Re JOSE DOMINGOS CORREIA, Debtor.

NOTICE is hereby given that on the petition of Antonio de Freitas, the Official Receiver, was, by an order of the Supreme Court, constituted Interim Receiver of the property of Jose Domingos Correia.

Dated, 18th July, 1902.

W. F. BRIDGES,
Administrator General,
Official Receiver

BRITISH GUIANA.—IN THE SUPREME COURT.

In Insolvency.

Re MANOEL D'ABREU MACEDO, Insolvent.

NOTICE is hereby given that a First and final dividend of 31½ cents in the dollar has been declared in this matter and that the same may be received at my Office in Georgetown, on Wednesday, the 30th day of July, 1902, or on any subsequent day between the hours of Ten and Four.

Upon applying for payment a Creditor must produce any Bills of Exchange or other Securities held by him if not already filed, and if a Creditor does not attend personally he must fill up and sign the prescribed form of receipt and authority, when a cheque payable to him will be delivered to the bearer.

Dated the 29th day of July, 1902.

W. F. BRIDGES,
Administrator General.
Assignee.

BRITISH GUIANA.—IN THE SUPREME COURT.

In Insolvency.

Re D. A. P. OUCKAMA, Insolvent.

NOTICE is hereby given that a Third and final dividend of ⅞ of a cent in the dollar has been declared in this matter and that the same may be received at my Office in Georgetown, on Wednesday, the 30th day of July, 1902, or on any subsequent day between the hours of Ten and Four.

Upon applying for payment a Creditor must produce any Bills of Exchange or other Securities held by him if not already filed, and if a Creditor does not attend personally he must fill up and sign the prescribed form of receipt and authority, when a cheque payable to him will be delivered to the bearer.

Dated the 29th day of July, 1902.

W. F. BRIDGES,
Administrator General.
Assignee.

BRITISH GUIANA—IN THE SUPREME COURT.

In Insolvency.

Re VEERAPEN GOUNDER, Insolvent.

A DIVIDEND is intended to be declared in the above matter.

Creditors who have not proved their debts by the 15th day of August, 1902, will be excluded from this dividend.

Dated 24th July, 1902.

W. F. BRIDGES,
Administrator General,
Assignee.

ADMINISTRATOR GENERAL'S OFFICE.
Georgetown, 5th August, 1902.

DIVIDENDS have been declared from the undermentioned Estates. Creditors can receive amounts due them on application at my Offices in Georgetown and New Amsterdam.

W. F. BRIDGES,
Administrator General.

Estate ARTHUR MOORE ABBOTT, Deceased.
1ST DIVIDEND.
Concurrent 20 %

P. Dargan	$8 00
Smith Bros. & Co., Ltd.	6 91
Marie E. Abbott	4 80
Fitzpatrick Tailoring Establishment	3 45
Dr. Wharton	1 40
W. Fogarty	1 40
Margaret Parris	1 20
Mary Bolton	94

Estate EDWIN H. F. HOOTON, Deceased.
1ST AND FINAL DIVIDEND.
Concurrent 35%.

S. Davson & Co.	28 44
Brodie and Rainer	2 16

Digitized by Google

BRITISH GUIANA—IN THE SUPREME COURT.

In Insolvency No. 5 of 1902.

Re JOSE DOMINGOS CORREIA, Debtor.

NOTICE is hereby given that on a petition dated 17th July, 1902, a Receiving Order against Jose Domingos Correia, carrying on business as a shop-keeper, at lot 33, Hincks Street, Georgetown, was made by the Supreme Court on the 2nd day of August, 1902.

NOTE: All debts due to the Estate should be paid to me.

Dated 6th August, 1902.

W. F. BRIDGES,
Administrator General.
Official Receiver.

BRITISH GUIANA—IN THE SUPREME COURT.

In Insolvency.

Re JOSE DOMINGOS CORREIA, Debtor.

NOTICE is hereby given that the first meeting of creditors in the above matter will be held on the 15th day of August, 1902, at my Office in Georgetown, at 12 o'clock, noon.

To entitle any creditor to vote thereat his proof must be lodged with me not later than 4 o'clock, p.m., on the 14th August, 1902.

Forms of proxies can be obtained from me or the Sub-Administrator in Berbice.

The public Examination of the debtor is fixed for Saturday, 16th day of August, 1902, at Victoria Law Courts, at 10.30 o'clock in the forenoon.

W. F. BRIDGES,
Administrator General.
Official Receiver.

NOTE.

At the first meeting the creditors may (amongst other things),—

1. By special resolution resolve to entertain a proposal for a composition or scheme under Sec. 16 of the Ordinance either with or without the intervention of an Assignee.
2. By ordinary resolution resolve that the debtor be adjudged Insolvent, and if the estate exceeds $1,500 appoint an assignee.
3. By ordinary resolution fix the remuneration of the assignee, or resolve that the same be left to the committee of inspection, but if one-fourth in number or value of creditors dissent from the resolution fixing the assignee's remuneration the Administrator General is to fix his remuneration.
4. By ordinary resolution to appoint a committee of inspection from among the creditors qualified to vote or the holders of general proxies or general powers of attorney for such creditors.
5. By ordinary resolution determine the remuneration to be paid to the special manager, if one be appointed.

CLAIMS AGAINST ESTATES.

ADMINISTRATOR GENERAL'S OFFICE.
Georgetown, 17th July, 1902.

I, THE undersigned Administrator General of British Guiana, do hereby call up and require the Creditors and Claimants of the undermentioned Estate to file their claims according to law, at my office in the Victoria Law Courts, in the City of Georgetown, within the period of one month from Saturday, the 19th day of July, 1902, on pain as the Law directs.

W. F. BRIDGES,
Administrator General.

Estate of CHESTER DOUGLAS BOND, deceased.

Public Works Department.

TENDERS are invited for the erection of a New Stable at Police Station, „ Tarlogie," Berbice.

Drawings and Specification may be seen, and Bond and Tender Forms obtained at the Office of the Colonial Civil Engineer, Georgetown; and at the Public Works Office, New Amsterdam, Berbice.

Tenders marked "Tender for Stable at Police Station, "Tarlogie." to be delivered at the Office of the Colonial Civil Engineer, Georgetown, until noon, on Wednesday, the 20th day of August, 1902.

Each Tender must be accompanied by a Bond signed by two persons of known responsibility, binding themselves with the party tendering to execute a Contract for the faithful performance of the work.

The acceptance of the lowest or any Tender is not guaranteed.

ARCHIBALD G. BELL,
Colonial Civil Engineer.

Georgetown, 1st August, 1902.

WEST FERRY STELLING.

BLAIRMONT, BERBICE.

NOTICE.

REFERRING to Public Works notice of 28th June las , notice is hereby given that the Stelling is now fully open to traffic.

ARCHIBALD G. BELL,
Colonial Civil Engineer.

Public Works Department,
Georgetown, Demerara,
1st August 1902.

Post Office Notice.

ROYAL MAIL ARRANGEMENTS.

MAILS for Europe and West Indies, by the R.M.S. "Eden," will be closed at General Post Office, on Thursday, 14th August, 1902, at 10 a.m.

Letters for despatch by this Mail may be posted in City Street Boxes and at Branch Offices up to 10 a.m.

Postal matter will be registered at G.P.O. up to 9 a.m.

At City Branch Offices postal matter will be registered up to 8 a.m.

Money Orders issued up to 3 p.m. on 13th inst.

Parcels received up to 4 p.m. on 13th inst.

Postal matter handed in at the G. P. O. counter will be received after closing of this Mail on payment of extra postage as follows:—

Ordinary postal matter posted within 30 minutes, 2 cents.

Ordinary postal matter posted within 60 minutes, 12 cents.

Registered matter within 30 minutes after closing of Registered Mail, 4 cents.

COUNTRY MAILS will be forwarded to Georgetown as follows:—

DEMERARA.—East Coast by Train leaving Mahaica at 8.50 a.m. on 14th inst.

DEMERARA.—West Coast by Train leaving Greenwich Park at 8.30 a.m. on 14th inst.

DEMERARA.—East Bank by Mail Waggon leaving Grove at 2.20 p.m. on 13th inst.

DEMERARA.—West Bank by Mail Waggon leaving Wales at 2.05 p.m. on 13th inst.

BERBICE.—By train leaving Rosignol at 6.55 a.m. on 14th inst.

ESSEQUEBO.—By Steamer leaving Onderneeming at noon on 13th inst.

BARTICA.—By Steamer leaving at 8 a.m. on 13th inst.

A. W. SWAIN,
For Postmaster General.

General Post Office,
Georgetown, 7th August, 1902.

Digitized by Google

Education Notice.

EXAMINATION OF PUPIL TEACHERS AND OF CANDIDATES FOR ADMISSION AS PUPIL TEACHERS, HELD AT ST. ANDREW'S AND ST. GEORGE'S SCHOOL ROOMS, ON THE 5th AND 12th JULY, 1902.

1. Pupil Teachers who have failed in one or two subjects for the first time may have another trial; those who have failed for the second time in the same Standard, and those who were absent without excuse, will be struck off the Government List.

2. The names of Candidates who failed to pass are omitted.

3. * denotes excellence; x, a pass;—, weak; 0, failure.

4. The date on which the end of Second Year and end of Third Year Pupil Teachers will be required to teach a class to the satisfaction of the Inspector will be announced in due course.

Order of Merit.	Name.	School.	Reading, etc.	Writing, etc.	Arithmetic, etc.	Grammar.	Geography.	Agriculture.	Sewing.	Total Marks.
		END OF THIRD YEAR.								
1	Louisa Ramsay ...	Christ Church ...	*	x	x	x	x	...	x	351
2	Annette L. Herbert ...	do. ...	*	x	—	x	x	...	x	350
3	Harriet Robertson ...	Agricola, W. ...	x	x	—	x	x	...	x	274
		END OF SECOND YEAR.								
1	Hugh C. Campbell ..	St. Philip's ...	*	*	*	x	x	x	...	408
2	William G. Burgan ...	B.V. Wagting, E. ...	*	x	*	x	x	x	...	397
3	Leonard E. Moe ...	Albert Town, E. ...	x	x	*	x	x	x	...	371
4	Chas. A. Farrier ...	St. Philip's ...	x	x	x	x	x	x	...	364
5	Joseph Mason	Brick Dam, C. ...	*	x	x	x	x	x	...	326
1	Florence A. R. Delph ...	Queenstown, R.C. ...	*	x	*	x	x	...	x	390
2	Irene Shepherd ...	Wortmanville, S. ...	*	x	x	x	x	...	x	387
3	Rosetta Gibbons ...	Werk-en-Rust ...	*	x	*	x	x	...	x	379
4	Clarissa De Weever ...	Charlestown Girls' ...	x	x	x	x	x	x	x	375
5	Amanda M. Austin ...	Bourda, W. ...	*	x	x	x	x	...	x	371
6	Clara M. Best	St. Leonard's ...	x	x	x	x	x	...	x	370
7	Mary H. Mason ...	St. Andrew's ...	*	x	x	x	—	...	x	348
		END OF FIRST YEAR.								
1	Chas. N. Delph ...	Queenstown, R.C. ...	*	*	*	x	x	...	...	393
2	Edwd. B. Hazlewood ...	Regent Street ...	*	*	x	x	*	...	...	371
3	Cornelius M. Gibbs ...	Brick Dam, R.C. ...	*	*	x	x	x	...	...	348
4	Jabez B. Cromwell ...	St. Barnabas' ...	*	*	x	x	x	...	...	347
5	Duncan M. Stewart ...	Kingston, W. ...	*	*	x	x	x	...	...	344
6	Samuel R. Scarder ...	Albert Town, C. ...	x	x	x	x	x	...	...	333
7	Chas. W. Hubbard ...	Ruimveld ...	—	x	x	x	x	...	...	257
1	Dorcas Jenkins ...	Ruimveld	*	*	*	x	x	...	x	422
2	Philemena Jordan ...	Charlestown Girls' ...	*	*	*	x	x	...	x	407
3	Elvira M. Henry ...	Bedford	*	*	x	x	x	...	x	396
4	Louisa Lettika ...	Brickdam, R.C. ...	*	x	*	x	x	...	x	393
5	Helena I. Babb ...	St. George's ..	*	*	x	x	x	...	x	382
6	Jane Trotman	St. George's ...	*	x	x	x	x	...	x	376
7	Ethel Stoute	Queenstown, R.C. ...	x	x	—	x	x	...	x	349
8	Rosaline Delph ...	Charlestown Girls' ...	x	x	x	x	x	...	x	345
9	Zuriah Wiles	St. Barnabas' ...	x	*	x	x	—	...	x	343

Eliza Moffatt, St. Barnabas', and Marian Reid, Regent Street, having now passed in Sewing, are entitled to increased salaries from 1st August.

		ANOTHER TRIAL.							
1	**Catherine E. McRae** ...	Wortmanville, R.C. ...	x	0	x	x	x	...	x
2	**Isabella Thompson** ...	Robb Street ...	*	0	0	x	x	...	x
3	**Jos. A. P. Mitchell** ...	Werk-en-Rust ...	x	0	x	x	x	x	...
4	**Josephine Major** ...	Saffon Street ...	*	0	x	x	x	...	x
5	**Robert S. Williams** ...	Charlestown, C. ...	x	x	0	x	—	0	...
6	**Margaret Leung** ...	Convent	*	x	0	x	x	...	x
		CANDIDATES.							
1	**Ebenezer Bruyning** ...	Wortmanville, S. ...	*	x	*	x	x	...	...
2	**John E. Owen** ...	St. Andrew's ...	*	x	x	*	x	...	...
3	**Clifford Aug. Irving** ...	Lodge, E.	*	x	*	—	x	...	...
4	**Sigismund E. De Leon** ...	Regent Street ...	*	x	x	x	x	...	...
5	**Thos. Alex. Hubbard** ...	Werk-en-Rust ...	x	x	x	x	x	...	...
6	**Percival L. Pickering** ...	Kingston, W. ...	*	x	—	x	x	...	...
1	**Muriel V. Babb** ...	St. Philip's ...	*	*	x	x	x	...	x
2	**Julia M. V. Major** ...	St. Philip's ...	*	x	x	x	x	...	x
3	**Nelly J. McRae** ...	Wortmanville, R.C. ...	x	x	*	x	x	...	x
4	**Irene Holligan** ...	Kingston, E. ...	x	x	x	x	x	...	x
5	**Theresa I. Griffith** ...	Wortmanville, R.C. ...	*	x	x	x	x	...	x
6	**Editha I. Drayton** ...	Kingston, W. ...	*	x	x	x	x	...	x
7	**Olivia O. Pickering** ...	Kingston, W. ...	*	x	x	x	x	...	x
8	**Lilian A. Lashley** ...	Suddie	x	x	x	x	x	...	x
9	**Anna Maria Stuart** ...	Lodge, C.	x	x	x	x	x	...	x
10	**Anna Iles**	Christ Church ...	x	x	x	x	x	...	x

Education Department,
2nd August, 1902.

H. W. SCONCE,
Acting Inspector of Schools

Digitized by Google

Educational Notices.

NOTICE is hereby given that the examination of Candidates and Pupil Teachers at Hopetown, West Coast Berbice, is postponed from Saturday, 9th, to Thursday, 14th August next commencing at 10 o'clock, a.m.

H. W. SCONCE.
Actg. Inspector of Schools

Education Department,
Georgetown, 30th July, 1902.

LADY SENDALL'S NEEDLEWORK COMPETITION.

NOTICE is hereby given that the Lady Sendall's Needlework Competition for Medals and Certificates will be held on Friday, 5th D cember, 1902.

The requirements will be as follows: —

Section A. (For girls under 9 years of age) Hemming, Sewing, Felling. [Time 2 hours]

Section B. (For girls under 12 years) Fine hemming and Sewing, Stitching, Herring-boning, Patching, Sewing on string. [Time 3 hours]

Section C. (For girls under 14 years) Fine patching, Herring-boning, Gathering, Stroking, Fitting in Band, Button Hole and Sewing on Button, Darning stocking web, Gusset, and marking any given letter on Canvas. [Time 4 hours.]

Section D. (For girls under 16 years) Fine Gathering, Stroking and fixing in band, Whipping and Hemming frill and sewing on, Fine Darning on calico or holland, Fine Button Hole, Marking on calico or holland ($\frac{1}{2}$ to 1 sq. inch), Fine Button Hole (suitable for linen shirt), 1 Tuck, cutting out and fixing any small garment (such as doll's pinafore, etc.), Feather stitch (optional)

N.B —Darning, $\frac{1}{2}$ to 1 square inch, Hemming, Sewing, etc., 3 inches.

Schools intending to compete are requested to notify such intention as early as practicable.

Subject to revision the competition will be held at the same centres as last year and such other centres as may be requested.

Application for cards of admission must be made not later than Friday, 31st October, it should name the centre at which the candidates propose to sit.

Every girl will be required to provide needles, a thimble, and, where necessary, a pair of scissors.

WM. BLAIR,
Inspector of Schools.

Education Department,
July 8, 1902.

Pound Notices.

Sparendaam Pound,
3th day of August, 1902.

THERE is impounded at the abovenamed Pound, one Heifer of the following description, viz:— Colour, light brown, round head, long tail, branded P.R. right hip, and in good condition. This animal was brought to the Pound on Monday, 28th day of July, 1902, at 12.25 o'clock, p.m., by Thaloo, with an authority from John Junor, for trespassing on land of Pln. Vryheid's Lust, East Coast, Demerara. If not claimed within one week from date it will be publicly sold in accordance with Ordinance No. 1 of the year 1866.

J. DUBLIN, Sgt., 295,
Pound Keeper.

Whim Pound,
4th day of August, 1902.

THERE is impounded at the abovenamed pound, one Stallion Donkey of the following description, viz:—Brown, branded S. right hip, in good condition. This animal was brought to the Pound on Sunday, 27th day of July, 1902, at 12 o'clock, noon, by P. C. 1,314 Layne, for trespassing on Whim Station yard. If not claimed within one week from date it will be publicly sold on Monday, the 11th of August, 1902, in accordance with Ordinance No. 1 of the year 1866.

J. F. BURTON, Sergt. 1,357,
Pound Keeper.

Whim Pound,
4th day of August, 1902.

THERE is impounded at the abovenamed Pound, one Stallion Donkey of the following description, viz.:—Brown, both ears cut, in good condition. This animal was brought to the Pound on Sunday, 27th day of July, 1902, at 12 o'clock, noon, by P.C. 1,314, Layne, for trespassing on Whim Station yard. If not claimed within one week from date it will be publicly sold on Monday, the 11th of August, 1902, in accordance with Ordinance No. 1 of the year 1866.

J. F. BURTON, Sergt. 1,357,
Pound Keeper.

Treasury Notice.

TENDERS will be received by the Receiver General up to 12 o'clock, noon, on Saturday, the 16th proximo, for the undermentioned old metal in the form of unserviceable Dog and Cycle labels: —

Brass ...	...105	Pounds.
Copper ...	... 80	,,
White Metal	...126	,,

Persons tendering are requested to state for which metal they tender, stating against each the price they are prepared to pay for the same.

Neither the lowest nor any tender need necessarily be accepted.

Terms of sale:—Cash.

C. B. HAMILTON,
Receiver General.

Treasury,
Inland Revenue Branch,
29th July, 1902.

Mining Notices.

DEPARTMENT OF LANDS & MINES,
GEORGETOWN, DEMERARA,
[1.] 9th August, 1902.

IN accordance with Clause 25 of the Amended Mining Regulations, 1899, Notice is hereby given that the following applications for Claim Licences have been lodged with the Commissioner at the Office of the Department of Lands and Mines.

All persons who may have any right, title, interest or claim in and to any of the undermentioned Claims, and who may have just grounds to oppose the issue of Claim Licences therefor, are hereby required to do so in due form at the Office of the Department of Lands and Mines, in the City of Georgetown within fourteen (14) days from the date of this notice, setting forth his,

Digitized by Google

her, or their reasons of opposition in writing, duly signed.

FRANK FOWLER,
Acting Commissioner of Lands and Mines

DISTRICT NO. 2.

By J. A. De Souza.

1,500 x 800 feet of Crown land, Charity, St. John's Landing, Potaro.
Distance of claim to river or creek landing—2 miles.
Nearest claim holder—J. P. Vieira.
1,500 x 800 feet of Crown land, Alpha, St. John's Landing, Potaro.
Distance of claim to river or creek landing—2 miles.
Nearest claim holder—J. A. de Souza.
1,500 x 800 feet of Crown land, Experience, St. John's Landing, Potaro.
Distance of claim to river or creek landing—2½ miles.
Nearest claim holder—J. A. de Souza.
1,500 x 800 feet of Crown land, Rainbow, St. John's Landing, Potaro.
Distance of claim to river or creek landing—2 miles.
Nearest claim holder—J. A. de Souza.
1,500 x 800 feet of Crown land, Unity, St. John's Landing, Potaro.
Distance of claim to river or creek landing—1½ miles.
Nearest claim holder—J. A. de Souza.
1,500 x 800 feet of Crown land, Daisy, St. John's Landing, Potaro.
Distance of claim to river or creek landing—2 miles.
Nearest claim holder—J. P. Vieira.
1,500 x 800 feet of Crown land, Endeavour, St. John's Landing, Potaro.
Distance of claim to river or creek landing—2¼ miles.
Nearest claim holder—J. P. Vieira.

By W. A. Holder.

750 x 800 feet of Crown land, Minnie-ha-ha Flat, Konawaruk.
Distance of claim to river or creek landing—17 miles.
Nearest claim holder—T. J. Waddell.

By J. M. Manswell.

1,500 x 800 feet of Crown land, Charity, Madia, Potaro.
Distance of claim to river or claim landing—15 miles.
Nearest claim holder—R. A. Johnson.

By Joseph Reid.

1,500 x 800 feet of Crown land, Company, Konawaruk.
Distance of claim to river or creek landing—7 miles.
Nearest claim holder—Ho-a-Shoo.

By A. Austin and J. Thornhill.

1,500 x 800 feet of Crown land, Stitch-in-Time, Minnie-ha-ha, Konawaruk.
Distance of claim to river or creek landing—14 miles.
Nearest claim holder—Garnett.

By J. P. Vieira.

1,500 x 800 feet of Crown land, Clifton, Echourah, Landing, Potaro.
Distance of claim to river or creek landing—7 miles.
Nearest claim holder—J. A. de Souza.
1,500 x 800 feet of Crown land, Clifton, Echourah Landing, Potaro.
Distance of claim to river or creek landing—7 miles.
Nearest claim holder—J. A. de Souza.
1,500 x 800 feet of Crown land, Clifton, Echourah Landing, Potaro.
Distance of claim to river or creek landing—7 miles.
Nearest claim holder—J. A. de Souza.
1,500 x 800 feet of Crown land, Clifton, Echonrah Landing, Potaro.
Distance of claim to river or creek landing—7 miles.
Nearest claim holder—J. A. de Souza.
1,500 x 800 feet of Crown land, Clifton, Echourah Landing, Potaro.
Distance of claim to river or creek landing—7 miles.
Nearest claim holer—J. A. deSouza.
1,500 x 800 feet of Crown land, Reflector No. 1, Echourah Landing, Potaro.
Distance of claim to river or creek landing—7½ miles.
Nearest claim holder—J. A. de Souza.
1,500 x 800 feet of Crown land, Reflector No. 2, Echourah Landing, Potaro.
Distance of claim to river or creek landing—7½ miles.
Nearest claim holder—J. A. de Souza.
1,500 x 800 feet of Crown land, Slasher, Echourah Landing, Potaro.
Distance of claim to river or creek landing—7¼ miles.
Nearest claim holder—J. A. de Souza.
1,500 x 800 feet of Crown land, Daisy, St, John's Landing, Potaro.
Distance of claim to river or creek landing—2 miles.
Nearest claim holder—J. A. de Souza.

By T. J. Waddell.

750 x 800 feet of Crown land, Minniehaha Flat, Konawaruk.
Distance of claim to river or creek landing—17 miles.
Nearest claim holder—W. A. Holder.

DISTRICT NO. 3.

By E. Paul, R. Osborne & E. Waldron.

1,500 x 700 feet of Crown land, Good Luck, Puruni.
Distance of claim to river or creek landing—1 mile.
Nearest claim holder—J. David.

DISTRICT NO. 4.

By E. R. Forshaw & B. Cambridge

1,500 x 800 feet of Crown land, Intime, Aramu, Cuyuni.
Distance of claim to river or creek landing—11 miles.
Nearest claim holder—A. Glasgow.

By J. A. Gomes.

1,500 x 800 feet of Crown land, L'Espoir Hill, Quartzstone, Cuyuni.
Distance of claim to river or creek landing—12 miles.
Nearest claim holder—Hassel.

By S. A. & L. Jackson.

1,500 x 800 feet of Crown land, White, Black Creek Landing, Groete.
Distance of claim to river or creek landing—12 miles.
Nearest claim holder—B. C. McLeod.

By H. & A. Melville.

1,500 x 500 feet of Crown land, Johanna, Oko, Cuyuni.
Distance of claim to river or creek landing—30 miles.
Nearest claim holder—A. Shepherd.

By Geo. Porter & C. Ziglar.

1,500 x 800 feet of Crown land, Workover, Marawa, Cuyuni.
Distance of claim to river or creek landing—14 miles.
Nearest claim holder—Belgrave.

By James Nedd.

1,500 x 500 feet of Crown land, Blood, Aramu, Cuyuni.
Distance of claim to river or creek landing—8 miles.
Nearest claim holder—J. Gennings.

DISTRICT NO. 5.

By Francis Fileen.

1,500 x 800 feet of Crown land, La Retraite, Five Stars, Barima.
Distance of claim to river or creek landing—4 miles.
Nearest claim holder—R. T. Morris.

By Sandiford France.

1,500 x 800 feet of Crown land, Perseverance, Manikuru, Barima.
Distance of claim to river or creek landing—9½ miles.
Nearest claim holder—J. O'Neol.

By D. E. Headley

1,500 x 800 feet of Crown land, Arakaka, Barima.
Distance of claim to river or creek landing—½ mile.
Nearest claim holder—Alexander.

By Jas. Hopkinson.

1,500 x 800 feet of Crown land, Trial, Barima.
Distance of claim to river or creek landing—3 miles.
Nearest claim holder—Boyce.

By Alexander Michael.

1,500 x 500 feet of Crown land, Still-in-Hope, Five Stars, Barima.
Distance of claim to river or creek landing—3 miles.
Nearest claim holder—Damon & Damon.

By James Winter.

1,500 x 500 feet of Crown land, A Hill, Barima.
Distance of claim to river or creek landing—4 miles.
Nearest claim holder—Barima Mine.
800 x 500 feet of Crown land, A Hill, Barima.
Distance of claim to river or creek landing—4 miles.
Nearest claim holder—Barima Mine.
1,500 x 500 feet of Crown land, A Hill, Barima.
Distance of claim to river or creek landing—4 miles.
Nearest claim holder—Barima Mine.

By W. H. Goring.

1,500 x 500 feet of Crown land, Codadad, Hurie, Barama.
Distance of claim to river or creek landing—3 miles.
Nearest claim holder—Jas. Humphrey.
1,500 x 500 feet of Crown land, Annaturi, Hurie, Barama.
Distance of claim to river or creek landing—5 miles.
Nearest claim holder—Chas. Garraway.
1,500 x 500 feet of Crown land, Codadad, Hurie, Barama.
Distance of claim to river or creek landing—3 miles.
Nearest claim holder—James Humphrey.

By Francis Harris.

1,500 x 800 feet of Crown land, Marudie, White, Barama.
Distance of claim to river or creek landing—2 miles.
Nearest claim holder—Albert Duncan.

By Samuel Ernest Long.

1,500 x 800 feet of Crown land, Try me, Barama.
Distance of claim to river or creek landing—1 mile.
Nearest claim holder—Nil.

By Wm. Stoll.

1,500 x 800 feet of Crown land, Patience, Barama.
Distance of claim to river or creek landing—2 miles.
Nearest claim holder—Jas. Griffith.

DEPARTMENT OF LANDS & MINES,
Georgetown, Demerara,
[1.] 9th August, 1902.

NOTICE is hereby given, for general information, that the undermentioned Claim has been abandoned, that the

Digitized by Google

notice, of such abandonment required by Clause 19 (1) of the Amended Mining Regulations, 1899, has been duly received in this Office and that the land on which such claim was located has, therefore, become open to location by any person.

FRANK FOWLER,
Acting Commissioner of Lands and Mines.

BY W. A. HOLDER & T. J. WADDELL.
Claim Licence 2,905.
1,500 x 500 feet of Crown land, Minnie-ha-ha Flat, Konawaruk, Essequebo.
Distance of claim to river or creek landing—17 miles.
Nearest claim holder—Lewis & Lewis.

DEPARTMENT OF LANDS & MINES,
GEORGETOWN DEMERARA.
[1.] 9th August, 1902.

IN accordance with Clause 37 (2) of the Amended Mining Regulations, 1899:

Notice is hereby given that the following Notices of intended Transfer of right, title, and interest in and to the undermentioned Claim Licences have been received by the Commissioner of Lands and Mines:—

DISTRICT NO. 2.
BY E. HARRY TO J. J. BARKER.
All of his right, title and interest, being ½ share in Claim Licence No. 2,218, Unity, Omai, Essequebo.

DISTRICT NO. 3.
BY M. NASCIMENTO TO C. F. CAMACHO.
All interest in Claim Licences 4921, 922, 4923, 4924, 4925, 4926, 4927, 4928, 4929, 4930, 4931, 4932, 4933, 4934, 4935, 4936, 4937, 4938, 4939, 4940, 4941, 4942, 4943, 4944, 4945, 4946, 4947, 4948, 4949, 4950, 4951, 4952, 4953, 4954, 4955, 4956, 4957, 4958, 4959, 4960, 4961, 4962, 4963, 4964, 4965, 4966, 4967, 4968, 4969, 4970, 4971, 4972, 4973, Mazaruni.

DISTRICT NO. 4.
BY JOSEPH GILL TO E. C. MELVILLE.
½ of his right, title and interest in Claim Licence No. 4,123, White, Groete.

All persons who may have any right, title, interest, or claim in and to the above mentioned Claim Licences, and who may have just grounds to oppose the Transfer thereof, are hereby required to do so in due form at the Office of the Department of Lands and Mines, in the City of Georgetown, within the time specified by the Regulations, setting forth his, her, or their reasons of opposition in writing, duly signed.

FRANK FOWLER,
Acting Commissioner of Lands & Mines.

DEPARTMENT OF LANDS & MINES,
GEORGETOWN, DEMERARA,
[1.] 9th August, 1902.

NOTICE is hereby given, in accordance with Section 10 of the Amended Mining Regulations 1899, Amendment Regulations 1901, that the undermentioned Claims for which the Claim Licence Fees have not been paid, are declared abandoned, and the land included therein has become open to location by any person

FRANK FOWLER,
Acting Commissioner of Lands and Mines.

DISTRICT NO. 4.
BY VICTORIA HENRY.
1,500 x 800 feet of Crown land, Faithful, Aramu, Cuyuni.
Distance of claim to river or creek landing—12 miles.
Nearest claim holder—A. Rodney.
Located 29th April, 1902.

BY S. A. BLAIR & M. LEWIS.
1,500 x 800 feet of Crown land, Flour, White, Falls, Groete.
Distance of claim to river or creek landing—5 miles.
Nearest claim holder—A. Hercules.
Located 20th June, 1902.

DEPARTMENT OF LANDS & MINES.
GEORGETOWN, DEMERARA,
[1.] 9th August, 1902.

NOTICE is hereby given, for general information, that the undermentioned Claim Licence has been revoked by His Excellency the Governor.

FRANK FOWLER,
Acting Commissioner of Lands and Mines

DISTRICT NO. 4.
BY JAMES WILLIAM HERBERT.
Claim Licence 4,260.
1,500 x 800 feet of Crown land, Bell Bird Hill, Quartzstone, Cuyuni.
Distance of claim to river or creek landing—12 miles.
Nearest claim holder—Hutson Syndicate.

DEPARTMENT OF LANDS & MINES,
GEORGETOWN, DEMERARA.
[2.] 2nd August, 1902.

IN accordance with Clause 25 of the Amended Mining Regulations, 1899, Notice is hereby given that the following applications for Claim Licences have been lodged with the Commissioner at the Office of the Department of Mines.

All persons who may have any right, title, interest or claim in and to any of the undermentioned Claims, and who may have just grounds to oppose the issue of Claim Licences therefor, are hereby required to do so in due form at the Office of the Department of Lands and Mines, in the City of Georgetown, within fourteen (14) days from the date of this notice, setting forth his, her or their reasons of opposition in writing duly signed.

FRANK FOWLER,
Acting Commissioner of Lands and Mines.

DISTRICT NO. 2.
BY A. E. RELLY.
1,500 x 800 feet of Crown land, Coronation, Minnie-haha, Konawaruk.
Distance of claim to river or creek landing—
Nearest claim holder—A. A. Chuha.

BY W. JOHNSON.
1,500 x 300 feet of Crown land, Jane, Minniehaha, Konawaruk.
Distance of claim to river or creek landing—16 miles.
Nearest claim holder—D'Ornellas.

BY E. E. MCCALMAN.
1,500 x 800 feet of Crown land, Sophia, Right Bank, Upper Konawaruk.
Distance of claim to river or creek landing—2 miles.
Nearest claim holder—James Hunte.

BY E. PHILLIPS.
1,500 x 800 feet of Crown land, Powis, Eucaribi, Essequebo.
Distance of claim to river or creek landing—10 miles.
Nearest claim holder—None.

BY JOS. PROWELL.
1,500 x 800 feet of Crown land, Trial, Sipuruni.
Distance of claim to river or creek landing—½ mile.
Nearest claim holder—J. W. Browne.

DISTRICT NO. 3.
BY WM. ANDERSON.
1,500 x 500 feet of Crown land, Turtle, Barnard's Landing, Puruni.
Distance of claim to river or creek landing—3 miles.
Nearest claim holder—James Stoby.

BY A. SKEFFERS.
1,500 x 800 feet of Crown land, Charity, Kaburi, Mazaruni.
Distance of claim to river or creek landing—1 mile.
Nearest claim holder—Daly.

DISTRICT NO. 4.
BY G. BROWNE, S. J. BRATON & G. FERNANDES.
1,500 x 500 feet of Crown land, Deer, Oko, Cuyuni.
Distance of claim to river or creek landing—20 miles.
Nearest claim holder—M. Martins.

Digitized by Google

By Samuel Carter.
1,500 x 800 feet of Crown land, Union, Aramu, Cuyuni.
Distance of claim te river or creek landing—4 miles.
Nearest claim holder—Dickie & Philander.

By J. Jackson & A. Cox.
1,500 x 800 feet of Crown land, Turu, Kopang, Cuyuni.
Distance ef claim to river or creek landing—21 miles.
Nearest claim holder—J. Cumberbatch.

By C. A. David.
1,500 x 800 feet of Crown land, Nelly, Quartzstone, Cuyuni.
Distance of claim to river or creek landing—14 miles.
Nearest claim holder—P. Williams.
1,500 x 800 feet of Crown land, Intime, Quartzstone, Cuyuni.
Distance of claim to river or creek landing—14 miles.
Nearest claim holder—P. Williams.

By A. George.
1,500 x 800 feet of Crown land, Victoria, Wariri, Cuyuni.
Distance of claim to river or creek landing—6 miles.
Nearest claim holder—Pole & France.

By Thos. Hamilton.
1,500 x 800 feet of Crown land, Wariri, Cuyuni.
Distance of claim ro river or creek landing—6 miles.
Nearest claim holder—P. Campbell.
1,500 x 800 feet of Crown land, Victoria, Wariri, Cuyuni.
Distance of claim to river or creek landing—6 miles.
Nearest claim holder—A. George.

By W. A. Hatton & L. D. Sarrabo.
1,500 x 800 feet of Crown land, Better Hope, Lena, Aramu, Cuyuni.
Distance of claim to river or creek landing—30 miles.
Nearest claim holder—T. A. Limerick.

By J. Jenkins.
800 x 320 feet of Crown land, Blessing Dale Hill, Charity, St. George's, Cuyuni.
Distance of claim to river or creek landing—12 miles
Nearest claim holder—P. J. Willems.

By M. Prince & J. Joseph.
1,500 x 500 feet of Crown land, Time, Aramu, Cuyuni.
Distance of claim to river or creek landing—20 miles.
Nearest claim holder—J. Cadogan.

By I. Jordan.
1,500 x 500 feet of Crown land, Victoria, Wariri, Cuyuni.
Distance of claim to river or creek landing—8 miles.
Nearest claim holder—P. Campbell.
1,500 x 500 feet of Crown land, Victoria, Wariri, Cuyuni.
Distance of claim to river or creek landing—8 miles.
Nearest claim holder—P. Campbell.

By J. W. Nathaniel.
1,500 x 500 feet of Crown land, Quartz, Oko, Cuyuni.
Distance of claim to river or creek landing—21 miles.
Nearest claim holder—D. Shepherd.

By R. Rogers.
1,500 x 500 feet of Crown land, Excelsior, Aramu, Cuyuni.
Distance of claim to river or creek landing—15 miles.
Nearest claim holder—Isaac Dunbar.

By F. Ross.
1,500 x 800 feet of Crown land, Marabunta, Quartzstone, Cuyuni.
Distance of claim to river or creek landing—10 miles.
Nearest claim holder—C. A. David.
1,500 x 800 feet of Crown land, Saab, Devil, Quartzstone, Cuyuni.
Distance of claim to river or creek landing—10 miles.
Nearest claim holder—C. A. David.

DISTRICT NO. 5.

By D. F. Herbert & S. Fitz Bullen.
1,500 x 800 feet of Crown land, Belle, Manikuru. Barima.
Distance of claim to river or creek landing—18 miles.
Nearest claim holder—Herbert & Fitz B. Allen.

By F. R. D'Aguiar.
1,500 x 800 feet of Crown land, Star, Barima.
Distance of claim to river or creek landing—8 miles.
Nearest claim holder—M. L. R. D'Aguiar.
1,500 x 800 feet of Crown land, Abouya Hill, Barima.
Distance of claim to river or creek landing—8 miles.
Nearest claim holder—M. L. R. D'Aguiar.

By S. A. David.
1,500 x 500 feet of Crown land, Perseverance, Five Stars, Barima.
Distance of claim to river or creek landing—4 miles.
Nearest claim holder—S. David.

By P. Phillips, J. Best, J. Durant & J. Forester.
1,500 x 800 feet of Crown land, Faith, Arakaka, Barima.
Distance of claim to river or creek landing—7 miles.
Nearest claim holder—Prince Moore.

By Joseph Hinds.
1,500 x 500 feet of Crown land, Coronation, Arakaka, Barima.
Distance of claim to river or creek landing—7 miles.
Nearest claim holder—A. Samuel.

By James Mahabally.
1,500 x 800 feet of Crown land, Trial, Manikuru, Barima.
Distance of claim to river or creek landing—8 miles.
Nearest claim holder—None.

By J. H. Millington.
1,500 x 800 feet of Crown land, Black Sam, Powieparu Barima.
Distance of claim to river or creek landing—6 miles.
Nearest claim holder—P. A. Millington.
1,500 x 800 feet of Crown land, Black Sam, Powieparu, Barima.
Distance of claim to river or creek landing—6 miles.
Nearest claim holder—P. A. Millington.

By J. E Tafares.
1,500 x 800 feet of Crown land, Delight, Whana, Barima.
Distance of claim to river or creek landing—12 miles.
Nearest claim holder—J. W. Tafares.
1,500 x 800 feet of Crown land, Delight, Whana, Barima.
Distance of claim to river or creek landing—12 miles.
Nearest claim holder—J. W. Tafares.

By J. W. Tafares.
1,500 x 800 feet of Crown land, Kahwahuah, Whana, Barima.
Distance of claim to river or creek landing—12 miles.
Nearest claim holder—J. E. Tafares.
1,500 x 800 feet of Crown land, Kahwahuah, Whana, Barima.
Distance of claim to river or creek landing—12 miles.
Nearest claim holder—J. E. Tafares.

By T. Birmingham.
1,500 x 800 feet of Crown land, At Last, Takie, Barama.
Distance of claim to river or creek landing—8 miles.
Nearest claim holder—Farnum & Smyth.

By W. C. Kewley.
1,500 x 500 feet of Crown land, Persevere, Takutu, Barama.
Distance of claim to river or creek landing—12 miles.
Nearest claim holder—D. Nobb.

By J. P. Sampson.
1,500 x 800 feet of Crown land, Prosperity, Barama.
Distance of claim to river or creek landing—7 miles.
Nearest claim holder—J. Trotman.

DEPARTMENT OF LANDS & MINES,

Georgetown, Demerara,
[2.] 2nd August, 1902.

In accordance with Clause 37 (2) of the Amended Mining Regulations, 1899 :

Notice is hereby given that the following notices of intended Transfer of right, title, and interest in and to the undermentioned Claim Licence has been received by the Commissioner of Lands and Mines:—

DISTRICT NO. 3.

By Geo. H. Moulton to Gustav H. Richter.
All of his right, title and interest in Claim Licences Nos. 5310, 5311, 5312, 5313, 5314, 5315, 5316, 5317, 5318, 5319, 5320, 5321, 5322, 5323, 5324, 5325, 5326, 5327, 5328, 5329, 5466, 5467, 5468, 5469, 5470, 5471, 5472, 5473, 5474, 5475, 5476, 5477, 5478, 5699, 5700, 5701, 5702, 5703, 5704, 5705, 5706, 5707, 5708, 5709, 5710, 5711, 5712, 5713, 5714, 5715, 5716, Mazaruni. River.

By C. F. Camacho to M. Nascimento.
All interest in Claim Licences Nos. 4914, 4915 and 4916, Saranaamu, Mazaruni.

DISTRICT NO. 5.

By J. C. Carter to J. P. King.
½ of his right, title and interest in Claim Licence No. 5,784, Arakaka, Barima.

All persons who may have any right, title, interest or claim in and to the abovementioned Claim Licence, and who may have just grounds to oppose the transfer thereof, are hereby required to do so in due form at the Office of the Department of Lands and Mines, in the City of Georgetown, within the time specified by the Regulations, setting forth his, her, or their, reasons of opposition in writing, duly signed.

FRANK FOWLER,
Acting Commissioner of Lands & Mines.

DEPARTMENT OF LANDS & MINES,

Georgetown, Demerara,
[3.] 26th July, 1902.

In accordance with Clause 25 of the Amended Mining Regulations, 1899, Notice is hereby given that the following applications for Claim Licences have been lodged with the Commissioner at the Office of the Department of Lands and Mines.

Digitized by Google

All persons who may have any right, title, interest, or claim in and to any of the undermentioned Claims, and who may have just grounds to oppose the issue of Claim Licences therefor, are hereby required to do so in due form at the Office of the Department of Lands and Mines, in the City of Georgetown within fourteen (14) days from the date of this notice, setting forth his, her, or their reasons of opposition in writing, duly signed.

GEO. D BAYLEY,
for Acting Commisioner of Lands & Mines.

DISTRICT NO. 2.

BY ELIZABETH PILGRIM.

1,500 x 800 feet of Crown land, Bothwell Flat, Konawak, Potaro.
Distance of claim to river or creek landing—8 miles.
Nearest claim holder—E. Thomas.

DISTRICT NO. 3.

BY DAVID E. DALY.

1,500 x 800 feet of Crown land, Intime, Kaburi, Mazaruni.
Distance of claim to river or creek landing—5 miles.
Nearest claim holder—S. Wills.

BY W. FORD, JAMES THOMAS & R. MORTLEY.

1,500 x 800 feet of Crown land, Trial, Jackass Landing, Puruni.
Distance of claim to river or creek landing—2 miles.
Nearest claim holder—Taite.

BY HENRY A. NORTH.

1,500 x 500 feet of Crown land, Adventure, Puruni.
Distance of claim to river or creek landing—1 mile.
Nearest claim holder—S. W. & T. Dey.

BY JAMES A. ROSE.

1,500 x 500 feet of Crown land, Trial, Rock, Puruni.
Distance of claim toriv er or creek landing—1¾ miles.
Nearest claim holder—Charles & Phillips.

DISTRICT NO. 4.

BY GEORGE ALEXANDER.

1,500 x 800 feet of Crown land, Trial, Salt, Groete, Essequebo.
Distance of claim to river or creek landing—About ½ day's walk.
Nearest claim holder—Johnson & Thomson.

BY MICHAEL BORTHWICK.

1,500 x 800 feet of Crown land, White, Cuyuni.
Distance of claim to river or creek landing—16 miles.
Nearest claim holder—W. Webster.

BY J. W. DOVER.

1,500 x 500 feet of Crown land, White, St. Mary, Groete, Essequebo.
Distahce of claim to river or creek landing—3 miles.
Nearest claim holder—Jackson.

BY JOSEPH D. FORD.

1,500 x 800 feet of Crown land, Stone, White, Cuyuni.
Distance of claim to river or creek landing—15 miles.
Nearest claim holder—Nil.

BY HENRY GOMES.

800 x 500 feet of Crown land, Little-as-much, Aremu, Cuyuni.
Distance of claim to river or creek landing—6 miles.
Nearest claim holder—R. Abrams.

BY R. HAYWOOD.

1,500 x 500 feet of Crown land, White, Groete, Essequebo.
Distance of claim to river or creek landing—12 miles.
Nearest claim holder—E. Walcott.

BY B. C. MCLEOD.

1,500 x 800 feet of Crown land, White, Black Creek Landing, Groete, Essequedo.
Distance of claim to river or creek landing—10 miles.
Nearest claim holder—Edward Walcott.
1,500 x 800 feet of Crown land, White, Black Creek Landing, Groete, Essequebo.
Distance of claim to river or creek landing—10 miles.
Nearest claim holder—Edward Walcott.

DISTRICT NO. 5.

BY NATHANEL BUNTIN.

1,500 x 500 feet of Crown land, Just-in-Time, Tenapu, Barima.
Distance of claim to river or creek landing—13 miles.
Nearest claim holder—Walcott & Holder.

BY EDWARD DANIELS.

1,500 x 800 feet of Crown land, Honey Bee, Enchanting, Barima.
Distance of claim to river or creek landing—9½ miles.
Nearest claim holder—I. A. Devine.

BY ISAAC A. DEVINE.

1,500 x 800 feet of Crown land, Enchanting, Manikuru, Barima.
Distance of claim to river or creek landing—9 miles.
Nearest claim holder—Benjamin.

BY S. A DAVIS.

1,500 x 500 feet of Crown land, Abouya, Barima.
Distance of claim to river or creek landing—3 miles.
Nearest claim holder—F. R. D'Aguiar.

BY J. N. NURSE. & S. E. PRESCOTT.

1,500 x 800 feet of Crown land, Bernard, Powie-paru, Barima.
Distance of claim to river or creek landing—8 miles.
Nearest claim holder—Old Pioneer Syndicate.

BY J. W. TAFARES.

1,500 x 800 feet of Crown land, Powie-paru, Barima.
Distance of claim to river or creek landing—8 miles.
Nearest claim holder—Old Pioneer Syndicate.
1,500 x 800 feet of Crown land, Parrot, Barima.
Distance of claim to river or creek landing—9 miles.
Nearest claim holder—Old Pioneer Syndicate.
1,500 x 800 feet of Crown land, Ariel, Barima.
Distance of claim to river or creek landing—7 miles.
Nearest claim holder—Old Pioneer Syndicate.

BY ALEXANDER BOSTICK.

1,000 x 500 feet of Crown land, Just-in-time, Sarawara, Barama.
Distance of claim to river or creek landing—10 miles.
Nearest claim holder—W. Damzell.

BY JOSEPH CLAY.

1,500 x 800 feet of Crown land, M'kabaru, White, Barama.
Distance of claim to river or creek landing—3 miles.
Nearest claim holder—S. Benn.

BY JAMES CRAIGEN.

1,500 x 800 feet of Crown land, Passover, Adam's Landing, Barama.
Distance of claim to river or creek landing—5 miles.
Nearest claim holder—J. Clay.

BY H. LEWIS & P. GORDON

1,500 x 800 feet of Crown land, Massawini, Barama.
Distance of claim to river or creek landing—8 miles.
Nearest claim holder—Nurse & Goring.
1,500 x 800 feet of Crown land, Massawini, Barama.
Distance of claim to river or creek landing—8 miles.
Nearest claim holder—Nurse & Goring.

BY FREDERICK INCE.

1,500 x 800 feet of Crown land, Haima, Barama.
Distance of claim to river or creek landing—7 miles.
Nearest claim holder—Joseph Hincks.

DEPARTMENT OF LANDS & MINES,
GEORGETOWN, DEMERARA,
[3.] 26th July, 1902.

IN accordance with Clause 37 (2) of the Amended Mining Regulations, 1899:

Notice is hereby given that the following Notices of intended Transfer of right, title, and interest in and to the undermentioned Claim Licences have been received by the Commissioner of Lands and Mines:—

DISTRICT NO. 2.

BY S. S. PERCIVAL TO GARNETT & COMPANY.

All interest in Claim Licence No. 5,652, Two Friends Hill, Madia, Potaro.

DISTRICT No. 4.

BY I. A CHARLES TO R. C. HAYNES

All interest in Claim Licence No. 1,025, O.R., Powis, Aramu, Cuyuni.

DISTRICT NO. 5.

BY CHARLES BERBICE TO W. J. SMYTH.

All interest in Claim Licence No. 1,434, White, Barama.

All persons who may have any right, title, interest or claim in and to the abovementioned Claim Licences, and who may have just grounds to oppose the transfer thereof, are hereby required to do so in due form at the Office of the Department of Lands and Mines, in the City of Georgetown, within the time specified by the Regulations, setting forth his, her, or their, reasons of opposition in writing, duly signed.

GEO. D. BAYLEY,
for Acting Commissioner of Lands and Mines.

DEPARTMENT OF LANDS & MINES,
GEORGETOWN, DEMERARA,
[3.] 26th July, 1902.

NOTICE is hereby given, in accordance with Section 10 of the Amended Mining Regulations, 1899, Amendment Regulations, 1901, that the undermentioned Claim for which the Claim Licence Fee

Digitized by Google

has not been paid, is declared abandoned, and the land included therein has become open to location by any person.

GEO. D BAYLEY,
for Acting Commissioner of Lands and Mines.

DISTRICT NO. 4.

BY J. H. HUGHES & R. DE BAKKER.

1,500 x 800 feet of Crown land, Albertha, Black, Groete, Essequebo.
Distance of claim to river or creek landing—¼ mile.
Nearest claim holder—Jno. Daly.
Located—31.5.1902.

इमिग्रेशन।

इमिग्रेशन डीपू ता १ माह आगस्त सन १९०२ इसवी॥

जनाब इमिग्रेशन एजण्ट जनरल साहिब बहादुर सब हिन्दुस्तानी लोगों को जत्ला देते हैं कि एक जहाज जिसका बोझाई ५९७ आदमी पक्का किराया किया गया है उन सब आदमियों को लेजाने के लिये जिन्हों ने अपने नाम लिखवा दिया इस आफिस में और हक भी है सरकार के खर्च से मुल्क जाने को॥

ता: २ माह सप्तम्बर सन १९०२ इसवी रोज मंगल को जहाज रवाना किया जाएगा और जिन्हों के नाम इस आफिस में लिखे गए जो इस जहाज में सफर करने चाहते हैं सो जरूर है कि ता: २६ आगस्त महीने में रोज मंगल को इस आफिस में हाजिर होवें जिसमे सफर का बन्दोबस्त किया जावे॥

A. H. ALEXANDER,
इमिग्रेशन एजण्ट जनरल॥

Immigration.

NOTICE.

NOTICE is hereby given that a Ship, capable of carrying about 597 statute adults, has been chartered to convey from this Colony to India, all such Immigrants as have registered their names in this Department *and are entitled to be provided at the expense of the Colony* with a passage to the port whence they sailed in India.

The ship will be ready to embark her passengers on Tuesday, 2nd September. Immigrants who have been registered as above and are desirous to return to India in this Ship should report themselves at this Office, on Tuesday, 26th inst., in order that all necessary arrangements may be made for their voyage.

A. H. ALEXANDER,
Immigration Agent General.

Immigration Department,
1st August, 1902.

Digitized by Google

LIST showing the number and description of all Strays impounded at the following Pounds in the Colony for the week ending Saturday, 2nd August, 1902, in accordance with section 14, Ordinance 1 of 1866.

Name of Pound.	When brought to the Pound.		Name of Party Bringing.	Name of Party Sending.	Place from whence Stray was sent.	Description of Animal.	Brand, Marks, Colour, &c., &c.	Remarks.
	Date.	Hour.						
DEMERARA—								
Mahaicony	30.7.1902	1 p.m.	David Baccas	David Baccas	Zes Kenderen	She Ass	R A, right hip.	
do.	30.7.1902	1 p.m.	David Baccas	David Baccas	Zes Kenderen	She Ass	D R, right hip.	
do.	30.7.1902	1 p.m.	David Baccas	David Baccas	Zes Kenderen	She Ass	92 D, right hip.	
La Grange	Nil.	Nil.	Nil.	Nil.	Nil.	Nil.	Nil.	
Vreed-en-Hoop ...	Nil.	Nil.	Nil.	Nil.	Nil.	Nil.	Nil.	
Fellowship	Nil.	Nil.	Nil.	Nil.	Nil.	Nil.	Nil.	
Stewartville	Nil.	Nil.	Nil.	Nil.	Nil.	Nil.	Nil.	
Vergenoegen	Nil.	Nil.	Nil.	Nil.	Nil.	Nil.	Nil.	
ESSEQUEBO—								
Anna Regina	30.7.1902	11.20 a.m.	Ogon	R. E. Brassington	Pln. Anna Regina	Ewe Goat	No brand or mark. Brown.	
do.	2.8.1902	2 p.m.	Betsy Joseph	Betsy Joseph	Henrietta Joseph	Wether Goat	No brand or mark. Black.	
Suddie	Nil.	Nil.	Nil.	Nil.	Nil.	Nil.	Nil.	
Capoey	Nil.	Nil.	Nil.	Nil.	Nil.	Nil.	Nil.	
Aurora...	Nil.	Nil.	Nil.	Nil.	Nil.	Nil.	Nil.	
Sans Souci	29.7.1902	12 p.m.	John Davidson	John Davidson	Concordia Village	Ewe Goat	No brand or mark. White and brown.	
do.	1.8.1902	12.30 p.m.	Benjamin Howard	A. Rodrigues	Fredericksburg Village	Stallion Donkey	No brand or mark. Dark brown.	
Leguan...	Nil.	Nil.	Nil.	Nil.	Nil.	Nil.	Nil.	
Bartica...	Nil.	Nil.	Nil.	Nil.	Nil.	Nil.	Nil.	
BERBICE—								
Whim	27.7.1902	11.15 a.m.	Sergt. 1,357 Burton	Sergt. 1,357 Burton	Whim	Ewe Goat	Left ear cut; right V. Brown.	
do.	27.7.1902	12 noon	P.C. 1,314 Layne	P.C. 1,314 Layne	Whim	He Ass	S, right hip. Brown.	
do.	27.7.1902	12 noon	P.C. 1,314 Layne	P.C. 1,314 Layne	Whim	He Ass	Both ears cut. Brown.	
do.	27.7.1902	12.15 p.m.	Sergt. 1,357 Burton	Sergt. 1,357 Burton	Whim [Station yard	Ewe Goat	Left ear cut; right split. Brown.	
Eliza & Mary... ...	28.7.1902	1 p.m.	Corpl. 761 Carrall	Corpl. 761 Carrall	Eliza and Mary Police	Cow	D D 3, right hip. Cream. [face.	
do.	28.7.1902	4 p.m.	Gopaul	Dookhoo	No. 62 Village	Bull	E, right hip. Black. White star in	

Digitized by Google

Central Board of Health Notices.

IT is hereby notified that the Sanitary Districts Committee of the Central Board of Health have, in pursuance of Section 10 of the Public Health Ordinance of 1878, as amended by Section 2 of Ordinance 10 of 1902, appointed Charles Shankland Esquire, to be a member of the Local Authority of Huis't Dieren Sanitary District.

By order of the Sanitary Districts Committee of the Central Board of Health.

H. A. CAMERON,
Secretary to the Board, and
Inspector of Villages.

Office of the Central Board of Health, and Villages, Georgetown, 29th July, 1902.

IT is hereby notified that the Sanitary Districts Committee of the Central Board of Health have, in pursuance of Section 10 of the Public Health Ordinance of 1878, as amended by Section 2 of Ordinance 10 of 1902, appointed the Inspector of Villages and Mr. Manoel Fernandes to be members of the Local Authority of Albouy's-town Sanitary District.

The Committee also appointed Luke M. Hill, Esquire, to be Chairman of the said Local Authority.

By order of the Sanitary Districts Committee of the Central Board of Health.

H. A. CAMERON,
Secretary to the Board, and
Inspector of Villages.

Office of the Central Board of Health, and Villages, Georgetown, 29th July, 1902.

IT is hereby notified that the Sanitary Districts Committee of the Central Board of Health have, in pursuance of Section 10 of the Public Health Ordinance of 1878, as amended by Section 2 of Ordinance 10 of 1902, appointed H. R. D. Vyfhuis, Esquire, Commissary of Taxation of the West Coast Berbice Fiscal District, to be Chairman of the Local Authority of Golden Grove, and of Trafalgar and Union Sanitary Districts, on the West Coast, Berbice, in the room of Dr. Kennard who has left the District.

By order of the Sanitary Districts Committee of the Central Board of Health,

H. A. CAMERON,
Secretary to the Board, and
Inspector of Villages.

Office of the Central Board of Health and Villages, 29th July, 1902.

IT is hereby notified that the Central Board of Health have, in pursuance of Section 10 of the Public Health Ordinance of 1878, as amended by Section 2 of Ordinance 10 of 1902, appointed the Reverend T. Trenton, to be a Member, and the Chairman, of the Local Authority of Ithaca Sanitary District.

By order of the Central Board of Health.

H. A. CAMERON,
Secretary to the Board, and Inspector of Villages.

Office of the Central Board of Health, and Villages, Georgetown, 8th August, 1902,

Miscellaneous.

GOVERNMENT SAVINGS BANK.

[FIRST PUBLICATION.]

HAVING been informed of the loss of Pass Book, Ledger 8, Folio 211A, belonging to Ishmael Lawrence, residing at La Retraite, W. B., I hereby give notice, pursuant to Ordinance No. 6 of 1889, Section 9, that if no valid opposition be entered by any person within Three Weeks from the date hereof, a new Pass Book will be delivered to the abovenamed, on payment of the sum of Twenty-four Cents, and of the cost of this Advertisement.

Treasury,
Georgetown, July 31st, 1902.

C. B. HAMILTON,
Receiver General.

GOVERNMENT SAVINGS BANK.

[FIRST PUBLICATION.]

HAVING been informed of the loss of Pass Book T. 260C. belonging to Aginisa, F., No. 1, *Lassa*, 1879, now residing at Albouystown, I hereby give notice, pursuant to Ordinance No. 6 of 1889, Section 9, that if no valid opposition be entered by any person within three weeks from the date hereof, a new Pass Book will be delivered to the abovenamed, on payment of the sum of Twenty-four Cents, and of the cost of this advertisement.

D. Y. C. HILL,
Deputy Receiver General.

Treasury, Georgetown,
August 6th, 1902.

GOVERNMENT SAVINGS BANK.

[FIRST PUBLICATION.]

HAVING been informed of the loss of Pass Book, Ledger 28, Folio 648 B, belonging to Nirmal, M., 92,139, Wardha, 1901 : F. N. Chamroo, residing at Success, Demerara, I hereby give notice, pursuant to Ordinance No. 6 of 1889, Section 9, that if no valid opposition be entered by any person within Three Weeks from the date hereof, a new Pass Book will be delivered to the abovenamed, on payment of the sum of Twenty-four Cents, and of the cost of this Advertisement.

Treasury,
Georgetown, August 6th, 1902.

C. B. HAMILTON,
Receiver General.

GOVERNMENT SAVINGS BANK.

[SECOND PUBLICATION.]

HAVING been informed of the loss of Pass Book, Ledger 10, Folio 263C, belonging to Dr. D. P. Hormasji, residing at Public Hospital, Georgetown, I hereby give notice, pursuant to Ordinance No. 6 of 1889, Section 9, that if no valid opposition be entered by any person within Three Weeks from the date hereof, a new Pass Book will be delivered to the abovenamed, on payment of the sum of Twenty-four Cents, and of the cost of this Advertisement.

Treasury,
Georgetown, 28th July, 1902.

C. B. HAMILTON,
Receiver General.

GOVERNMENT SAVINGS BANK.

[THIRD PUBLICATION.]

HAVING been informed of the loss of Pass Book, Ledger 28, 355A, belonging to Baurhoo, M., 28, *Himalayah*, 1869, residing at Belmonte, Mahaica, I hereby give notice, pursuant to Ordinance No. 6 of 1889, Section 9, that if no valid opposition be entered by any person within Three Weeks from the date hereof, a new Pass Book will be delivered to the abovenamed, on payment of the sum of Twenty-four Cents, and of the cost of this Advertisement.

Treasury,
Georgetown, 23rd July, 1902.

C. B. HAMILTON,
Receiver General.

NOTICE.

NOTICE is hereby given that the undermentioned Licence of Occupancy has been revoked and cancelled on the date stated, and the land held thereunder reverts to the Crown.

To whom granted.	Locality of Tract.	Date of Revocation.
Joseph Andrews ...	100 acres, Right Bank, Barima River, Lot No. 13.	31. 7.1902.

FRANK FOWLER,
Acting Commissioner of Lands & Mines.

DEPARTMENT OF LANDS & MINES,
9th August, 1902.

NOTICE is hereby given, for general information, that in consequence of the failure of the applicants to comply with the requirements of Clause 8 (1) of the Crown Lands Regulations, 1898, the following applications are deemed to be withdrawn and have been cancelled, in accordance with the provisions of the said clause.

BY MANOEL GOMES.

60 acres of Crown Land, Left Bank, Pomeroon River, about 2 miles above Burnt Bush Creek.

BY M. E. DEANE.

25 acres of Crown Land, Right Bank, Demerara River, at a place known as Tiger Leap.

FRANK FOWLER,
Acting Commissioner of Lands & Mines.

Digitized by Google

NUMBER AND DESCRIPTION OF ANIMALS SLAUGHTERED AT THE CUMINGSBURG ABATTOIR DURING THE MONTH OF JULY, 1902.

Oxen	17
Bulls	83
Cows	139
Steers	232
Heifers	42
Calves	47
Sheep	129
Goats	7
Swine (over 20 lbs.)	312
Do. (under ,,)	1
Turtle	1

PRICES OF BUTCHERS' MEAT, VEGETABLES, FRUIT AND GROCERIES, &c., DURING JULY, IN THE STABROEK MARKET.

Fresh Beef	per lb.	10, 12 & 14c.
,, Pork	,,	12c.
,, Veal	,,	16c.
,, Mutton	,,	20, 24 & 28c.
Fowls	per doz.	$5 00.
Ducks	,,	$7.
Turkeys	per pair	$5 00.
Guinea Birds	,,	$2 16.
Salt Fish, Cod, &c.	per lb.	5, 6 & 7c.
,, Pork	,,	14 & 16c.
,, Beef	,,	12c.
Herrings	,,	4c.
Mackerels	,,	7c.
Salmon	,,	8c.
Butter	,,	24 & 32c.
Lard	,,	20c.
Coffee	,,	14 & 16c.
Eggs		4 for 8c.
Cocoa	,,	14c.
Sugar, White	,,	nil.
,, Yellow	,,	2½ & 3c.
,, Muscovado	,,	2c.
Wheat Flour	,,	3½c.
Indian Corn Meal	,,	3c.
Guinea ,, ,,	per pt.	Nil.
Plantains	per bunch	24 to 40c.
Yams, Buck		3 lbs. for 8c.
,, Barbados		3 ,, ,, 8c.
Eddoes, Chinese		4 ,, ,, 8c.
,, Tannias		4 ,, ,, 8c.
Potatoes, Irish		2 ,, ,, 8c.
,, sweet		5 ,, ,, 8c.
Cassava		3 sticks for 8c.
Corn	per gln.	16c.
Onions	per lb.	8c.
Pumpkins	each	12 to 24c.
Boulanga		3 for 2c.
Tomatoes		3 ,, 2c.
Cucumbers		3 ,, 8c.
Ochroes		12 ,, 2c.
Bananas	per bunch	16 to 24c.
Pines	each	4, 6 & 8c.
Oranges		4 for 8c.
Limes		8 ,, 2c.
M. Apples		4 ,, 8c.
Avocado Pears		4 ,, 24c.
Semitoes		6 ,, 2c.
Water Melons	each	16 to 24c.
Sugar Canes		4 for 8c.

A. FERNANDES,
Clerk of Markets.

NOTICE.

IN accordance with section 10, Ordinance 4 of 1884, there will be sold at public auction, for cash, at Morawhanna Police Station, at the hour of 12, noon, on the 21st day of August, 1902, the following unserviceable property. All articles purchased must be removed on the same day as the purchase is made:—1 white pine bateau, 26 feet 4 inches x 4 feet 8 inches, 1 white pine bateau, 25 feet 6 inches x 4 feet 6 inches, 15 paddles, 1 axe, and 4 skillets.

ARTHUR CHOPPIN,
Acting Government Agent.

Government Agency,
Morawhanna, North Western District.
26th July, 1902.

NOTICE.

SEIZURE.

PURSUANT to the provisions of Ordinance No. 11 of 1887, I, the undersigned, or some person duly authorized by me in writing, will sell publicly to the highest bidder at the hour of 12 o'clock, noon, on Tuesday, the 2nd day of September, 1902, at Hyde Park Court Room, the following articles seized by Mr. H. T. King, Commissary of Taxation, for the Demerara River Fiscal District, under Section 28, of Ordinance No. 11 of 1887, from one A. Hicks, on the 3rd day of July, 1902, at Hermanstein, in the said District, for a breach of the Crown Lands Regulations, unless the same is claimed in terms of law.

To wit:—About two (2) cords firewood.

The seizure now lies at said Hermanstein, Demerara River.

Terms of Sale:—Cash, with Royalty and Auction dues.

W. MARTIN WILLIAMS,
Stipendiary Magistrate,
Demerara River Judicial District.

Christianburg, Demerara River,
5th August, 1902.

DEPARTMENT OF LANDS AND MINES.
Georgetown, Demerara,
26th July, 1902.

NOTICE is hereby given, for general information, that in consequence of the failure of the applicants to comply with the requirements of Clause 8 (1) of the Crown Lands Regulations, 1898, the following applications are deemed to be withdrawn, and have been cancelled in accordance with the provisions of said Clause. It is now open to any person to apply for the land referred to therein.

BY SAMUEL CHARLES.

25 acres, Right Bank, Demerara River, at Mecropi, between the Homesteads of John Charles and E. Henry.

BY E. C. FRANK.

25 acres, Left Bank, Pomeroon River, 275 roods below Burnt Bush Creek and above a tract applied for by J. Watson.

GEO. D. BAYLEY,
for Acting Commissioner of Lands and Mines.

NOTICE.

AUCTION SALE OF LOTS OF LAND AT PLANTATION ONDERNEEMING, ESSEQUEBO.

I, the undersigned, or some one duly authorised by me, will expose for sale at auction, at the Court House, Suddie, at the hour of noon, on the 18th August, 1902, the following lots of Land, portions of Plantation Onderneeming:—

In Section B.—Lots 1 to 10, inclusive.
Lots 13 to 16, inclusive.

An upset price of $20 is fixed on each lot, and purchasers will be required to pay the whole cost of transport. The Government does not guarantee drainage to the purchaser of the lots.

Terms of Sale.—Cash, with 2 per cent. church and poor added.

All information respecting the size and situation of the lots to be disposed of may be obtained on application at the Office of the Commissioner of Lands and Mines, Victoria Law Courts, Georgetown, or at the Office of the Clerk of Works, Suddie, where a plan of the lots to be sold can be seen.

FRANK FOWLER,
Acting Commissioner of Lands and Mines.

Georgetown, 1st August, 1902.

NOTICE.

NOTICE is hereby given, for general information, that the undermentioned Woodcutting Licence has been revoked and cancelled, on the date stated, and the land held thereunder reverts to the Crown.

To whom Granted.	Locality.	Date of Revocation.
M. Bugle and Company.	On the Right Bank, Pakasaru Creek, a tributary on the Left Bank of the Supenaam Creek, Essequibo River.	27.7.1902.

FRANK FOWLER,
Acting Commissioner of Lands & Mines.

Department of Lands & Mines,
2nd August, 1902.

THE ESTATE OF J. B. BRUCE, DECEASED.

ALL Persons who are indebted to the above Estate are requested to pay their Debts to the Under-

Digitized by Google

signed on or before the 15th day of September, 1902, and all persons who have claims against the said Estate are requested to file the same with the Undersigned within the abovementioned period.

E. RONEY FORSHAW,
Executor of the Estate J. B. BRUCE, decd.

Chambers, 9, America Street,
1st August, 1902.

NOTICE.

NOTICE is hereby given that I, or some one authorized by me, will sell by Public Auction to the highest bidder at Plantation Huis t 'Dieren, Essequebo, at noon, on Monday, the first day of September, 1902, the following house and cultivation lots of land, being portions of the said Plantation Huis t' Dieren.

HOUSE LOTS.	CULTIVATION LOTS.
Section B.	Section A.
No. 21	No. 7
22	8
23	Section F.
26	No. 17
27	
Section G.	19
No. 44	20
45	23
46	24
47	26
53	27
82	28
83	29
84	30
85	Section H.
86	No. 10
87	12
88	18
89	19
90	20
91	22
	23
	24
	25
	28
	30
	31
	32

There will be an upset price of $5 fixed on each lot.

Purchasers will be given possession on payment of half the purchase money together with 2½ Church and Poor Fund on the whole of the purchase money.

The remaining half of the purchase money will be payable six months after date of sale and purchasers will have to bear the whole cost of transport.

FRANK FOWLER,
Acting Commissioner of Lands and Mines.

Department of Lands and Mines,
Georgetown, 8th August, 1902.

SOUTH ESSEQUEBO JUDICIAL DISTRICT.

NOTICE is hereby given that in accordance with the provisions of Ordinance No. 11 of 1887, I the undersigned, or some person duly authorized in writing by me, will sell publicly to the highest bidder on Monday, the 25th day of August, 1902, at 12 o'clock, noon, at Good Success Court Room, the following articles seized by Mr. Vivian Carter, Government Officer, under Section 28, of Ordinance No. 11 of 1887, at Belle Plaine, in the South Essequebo Judicial District, for a breach of the Crown Lands Regulations, unless the same is claimed in terms of Law, to wit:—

228 ft. G. H. Timber, more or less (6 pieces).
1 Ballahoo.

The timber lies in the koker trench at Belle Plaine, and the Ballahoo is with the police at Sans Souci.

Terms of sale: Cash, with 2 o/o auction dues, and the timber is subject to Royalty of one per cent. per cubic foot.

LIONEL E. HAWTAYNE,
Actg. Stipendiary Magistrate.

31st July, 1902.

NOTICE.

DEPARTMENT OF LANDS & MINES,
2nd August, 1902.

NOTICE is hereby given, for general information, that, in consequence of non-compliance with the conditions thereto attached, the undermentioned Grant has determined, under Section 18 of Ordinance 11 of 1887, and the land held thereunder reverts to the Crown:—

No.	Date.	Name.	Locality of Tract.	Area.
1657	7.11.98.	Fazzoo, M.. No. 302, ex *Howrah*, 1870.	Right Bank, Berbice River, about half a mile below Toranny Creek.	25 acres.

FRANK FOWLER,
Acting Commissioner of Lands and Mines.

SALE OF FORFEITED TIMBER.

PURSUANT to the provisions of Ordinance No. 11 of 1887, I, the undersigned, or some person duly authorized by me in writing, will sell publicly at auction at the hour of 12, noon, on Wednesday, 13th day of August, 1902, at Christianburg Court Room, in the Demerara River, the following timber cut by Grexon Strong, deceased, an Aboriginal Indian, viz:—

27 Logs Squared G.H. Timber, containing:—
1,333 cubic feet, more or less.
22 Logs Round G.H.Timber, containing:—
1,150 cubic feet, more or less.

The timber is lying where cut on the Manabadeen Creek.

Terms of Sale:—Cash, with two per centum auction dues and royalty at the rate of one cent per cubic foot.

FRANK FOWLER,
Actg. Commissioner of Lands & Mines.

18th July, 1902.

IN THE MATTER OF MANOEL GONSALVES & CO., LTD.

AT an Extraordinary General Meeting of the members of the abovenamed Company duly convened and held at lot 27, Water Street, Newtown, in the city of Georgetown, on the 7th day of August, 1902, the following extraordinary resolution was duly passed.—

That it has been proved to the satisfaction of the Company that the Company cannot by reason of its liabilities continue its business and that it is advisable to wind up the same and that the Company be wound up voluntarily under the provisions of the Companies Ordinance of 1898, and at the same meeting Jacob Henry de Jonge, George Frederick Powell, Paul Cressall, Junior, and Samuel Webb, all of Georgetown, were appointed liquidators for the purpose of such winding up.

Dated this 8th day of August, 1902.

J. H. DE JONGE,
Chairman.

Witnesses:
J. A. PEROT,
GERALD HUGHES.

RETURN OF PROPERTY OF A PATIENT DYING INTESTATE IN A PUBLIC MEDICAL INSTITUTION, AS PROVIDED FOR BY ORDINANCE NO. 4 OF 1893.

PUBLIC LEPER ASYLUM.

Name.	Former Residence.	Date of Death.	Amount.	Property.
George Williams ...	Clonbrook, E.C.... ...	29. 7.1902....	16 cts.	... ...

F. A. NEAL.

GEORGETOWN, DEMERARA.—Printed and Published every *Wednesday and Saturday*, and on such Extraordinary Days as may be directed by His Excellency the Governor, by "The Argosy" Company, Limited, at their Office, Lot 35, Water Street, Robb's Town. Subscription—Four Dollars per annum; Single Copies, 4 Cents each.—Saturday, August 9th, 1902.

Digitized by Google

Vol. XVI.] No. 15.

The Official Gazette

OF BRITISH GUIANA.

Published by Authority of His Excellency the Governor.

GEORGETOWN, WEDNESDAY, AUGUST 13th, 1902.

Court of Policy Notice.

Hall of the Court of Policy,
Georgetown, Demerara,
12th August, 1902.

THE following Regulations relating to the payment of Officers of the Post Office for overtime work, made by the Postmaster General and approved by the Governor and Court of Policy under section 19 of the Post and Telegraph Ordinance, 1893, on the 6th day of August 1902, are hereby published for general information.

By Command,
J. DRYSDALE,
Acting Clerk of the Court.

REGULATIONS RELATING TO THE PAYMENT OF OFFICERS OF THE POST OFFICE FOR OVERTIME WORK.

1. These Regulations may be cited for all purposes as the Post Office (Payment for Overtime) Regulation, 1902.

2. Officers of the Post Office shall be paid for overtime at the rates and subject to the provisions contained in the Schedule hereto.

SCHEDULE.

Post Office Overtime.

	Rate per Hour.	
	First 3 hours.	After 3 hours.
Chief Clerk, Inspector and Accountant. ...	40c.	36c.
2nd, 3rd and 4th Class Clerks	36	32
5th and 6th Class Clerks...	32	24
Clerk in charge Telegraph Office and 1st Class Postmasters	24	20
Sorters, Orderly and 2nd Class Postmasters ...	20	16
Letter Carriers and 3rd Class Postmasters ...	16	12
Telegraph Operators	12	08
Apprentices and Messengers	08	08

Digitized by Google

Day Service.

No overtime to be allowed until eight hours work has been performed. The total amount earned for overtime not to exceed a day's pay.

Night Service.

Overtime to be paid for every hour between 6 p.m. and 6 a.m.
The total amount earned not to exceed a day's pay.

Christmas Eve and Christmas Day.

Letter Carriers	$3 00
Sorters	2 00
Apprentices	1 50
Orderly and Messengers	1 20
Clerk on duty to be paid for every hour ...	

Other Public Holidays.

The staff detailed for duty, viz., one clerk, two sorters and two apprentices, to receive each the equivalent of a day's pay.

Made by the Postmaster General and approved by the Governor and Court of Policy under Section 19 of the Post and Telegraph Ordinance, 1893, this 6th day of August, 1902.

By Command,

J. DRYSDALE,
Acting Clerk of the Court.

Government Notice.

GOVERNMENT SECRETARY'S OFFICE,

Georgetown, Demerara,

435. 12th August, 1902.

HIS Excellency the Governor directs the publication of the following further correspondence in connection with the relief afforded to the sufferers by the recent volcanic eruption in the Islands of Saint Vincent and Martinique.

By Command,

A. M. ASHMORE,
Government Secretary.

I.

The Town Clerk, New Amsterdam, to the Hon. the Government Secretary.

TOWN CLERK'S OFFICE,
New Amsterdam, Berbice,
18th June, 1902.

SIR,—I am directed by the Mayor and Town Council of New Amsterdam to transmit herewith, in a Colonial Bank sola bill the sum of $431 25 collected for the relief of the sufferers by the recent volcanic eruption in the island of St. Vincent.

I have, &c.,

(Sgd.) G. HICKEN, JNR.,
Town Clerk.

The Honourable
The Government Secretary,
Georgetown.

Digitized by Google

II.

The Hon. the Government Secretary to the Town Clerk, New Amsterdam.

GOVERNMENT SECRETARY'S OFFICE,
Georgetown, Demerara,
24th June, 1902.

SIR,—I have the honour to acknowledge the receipt of your letter dated the 18th inst. enclosing a Bill at sight for the sum of $431 25 being the amount subscribed by residents in Berbice in aid of the sufferers by the recent volcanic disturbance in the island of St. Vincent, and in reply to inform you by direction of the Governor that the amount will be forwarded to the Administrator of St. Vincent by the outgoing mail.

2. The Governor desires me to express his appreciation of the great liberality shewn by the citizens of New Amsterdam in this connection.

I have &c.,

(Sgd.) A. M. ASHMORE.

The Town Clerk,
New Amsterdam.

III.

The Hon. the Government Secretary to His Honour the Administrator, St. Vincent.

GOVERNMENT SECRETARY'S OFFICE,
Georgetown, Demerara,
24th June, 1902.

SIR,—Referring to my letter, of the 21st ultimo, I have the honour, by direction of the Governor, to enclose herewith a Sola Bill for $431 25 in favour of your Government. This further sum has been subscribed by the citizens of the County of Berbice, to be applied in relief of the sufferers by the recent volcanic disturbance in the Island under your administration.

I have, &c.,

(Sgd.) A. M. ASHMORE.

His Honour
The Administrator,
St. Vincent.

IV.

His Honour the Administrator, St. Vincent, to the Hon. the Government Secretary, British Guiana.

GOVERNMENT OFFICE,
St. Vincent,
9th July, 1902.

SIR, - I am directed by His Excellency the Governor to acknowledge the receipt of your letter of the 24th ultimo, enclosing a Colonial Bank bill for $431 25.

2. His Excellency begs that you will convey to the citizens of the County of Berbice his sincere thanks for their generous contribution to the relief of the sufferers by the volcanic eruption in this island.

I have, &c.,

(Sgd.) EDWARD J. CAMERON,
Colonial Secretary.

The Hon.
The Government Secretary,
British Guiana.

V.

The Hon. the Government Secretary to His Worship the Mayor, New Amsterdam.

GOVERNMENT SECRETARY'S OFFICE,
Georgetown, Demerara,
25th July, 1902.

SIR,—I have the honour, by direction of the Governor, to transmit to you, herewith, a copy of a letter which has been received from the Colonial Secretary of St. Vincent, acknowledging the receipt of the amount subscribed by the citizens of Berbice for the relief of the sufferers by the recent volcanic disturbances in that island.

I have, &c.,

(Sgd.) A. M. ASHMORE.

His Worship the Mayor,
New Amsterdam.

Digitized by Google

VI.

L. H. Aymé, Esquire, to Governor Sir J. A. Swettenham, K.C.M.G.

COSMOS CLUB,
Washington, D. C.
July 2, 1902.

YOUR EXCELLENCY,—I have the honour to inform you that before leaving Martinique, where I temporarily acted as British Consul, I received from the Governor of that Colony, a letter of which the following is a translation :—

"The Governor of Martinique to Mr. Aymé, United States Consul temporarily acting as British Consul."

"SIR,—The Government and people of British Guiana have been so good as to send "to me by the "Indefatigable" provisions for the sufferers of the catastrophe of May 8.

"I have the honour to ask you, in your character as English Consul, to accept the "sincerest thanks of the population of Martinique. Accept Sir, my most distinguished "consideration."

(Sgd.) G. LHUERRE."

I pray your Excellency will pardon my delay in forwarding this communication to you, but I have been both busy and ill, and this is the first opportunity I have had.

I am, Your Excellency's obedient Servant,

LOUIS H. AYMÉ,
U. S. Consul.

To His Excellency
The Governor,
British Guiana.

VII.

The Hon. the Government Secretary, British Guiana, to L. H. Aymé, Esquire.

GOVERNMENT SECRETARY'S OFFICE,
Georgetown, Demerara,
29th July, 1902.

SIR,—I have the honour, by direction of the Governor, to acknowledge the receipt of your letter of the 2nd instant, forwarding a translation of a copy of a letter received by you from the Governor of Martinique on the subject of the assistance rendered by this Colony to the sufferers by the recent volcanic eruption in that island.

I have, &c.,
(Sgd.) A. M. ASHMORE.

L. H. AYMÉ, Esq.

VIII.

The Secretary of State for the Colonies to Governor Sir J. A. Swettenham, K.C.M.G.

Downing Street,
22nd July, 1902.

SIR,—With reference to my despatch of the 18th ultimo, I have the honour to transmit to you the accompanying copy of a letter from the Foreign Office, enclosing copy of a despatch from His Majesty's Chargé d'Affaires in Paris, conveying the thanks of the French Government for the money voted by the Combined Court of British Guiana for the relief of the sufferers from the volcanic eruption in Martinique.

I have, &c.,
(Sgd.) J. CHAMBERLAIN.

Governor
Sir J. A. SWETTENHAM, K.C.M.G.
&c., &c., &c.

IX.

ENCLOSURE IN VIII.

FOREIGN OFFICE,
July 8th, 1902.

SIR,—With reference to your letter of the 18th ultimo, I am directed by the Marquess of Lansdowne to transmit to you, to be laid before the Secretary of State for the Colonies, a copy of a despatch from His Majesty's Chargé d'Affaires in Paris, conveying the thanks of the French Government for the money voted by the Combined Court of British Guiana for the relief of the sufferers from the volcanic eruption in Martinique.

I am, &c.,
(Sgd.) T. H. SANDERSON,

The Under Secretary of State,
Colonial Office.

Digitized by Google

X.

ENCLOSURE IN IX.

PARIS,
June 29th, 1902

MY LORD,—With reference to your Lordship's despatch of the 20th instant, I have the honour to transmit to your Lordship, herewith, copy of a note which I have received from Monsieur Delcassé, asking that the sincere thanks of the French Government may be conveyed to the Combined Court of British Guiana for the help given by them to the victims of the catastrophe in Martinique.

I have, &c.,

(Sgd.) REGINALD LISTER.

The Marquess of LANSDOWNE, K.G.
&c., &c., &c.

XI.

ENCLOSURE IN X.

PARIS,
27th June, 1902.

MONSIEUR LE CHARGÉ D'AFFAIRES,—Par lettre en date du 21 de ce mois, Mr Hugh O'Beirne a bien voulu me faire savoir, d'ordre du Marquis de Lansdowne, que la "Combined Court" de la Guyane Anglaise a voté et fait distribuer directement un secours de cinq mille dollars aux victimes de la catastrophe de la Martinique.

En vous accusant réception de cette communication j'ai recours a votre obligeance habituelle pour vous demander de vouloir bien prier Monsieur le Marquis de Lansdowne d'être auprès du Tribunal Mixte de la Guyane l'interprête des sincères remerciements du Gouvernement de la République Française et de la profonde gratitude des malheureux sinistres.

Agréez, &c.,

(Sgd.) DELCASSÉ.

L'Honorable
R. LISTER,
Chargé d'Affaires de Sa Majesté Britannique
à Paris.

Government Notices.

GOVERNMENT SECRETARY'S OFFICE,
Georgetown, Demerara.

436. 12th August, 1902.

REFERRING to Government Notice of the 12th April last, No. 193, The Secretary of State for the Colonies has been pleased to grant to The Reverend R. L. Macnie, Minister of St. Mary's Parish, an extension of leave of absence, with half salary, for six months from the 10th October next, inclusive.

437. 12th August, 1902.

REFERRING to Government Notice No. 324 of the 13th June, 1902, The Secretary of State for the Colonies has been pleased to signify his confirmation of the appointment of L. D. Cleare, Esquire, to be a Second Class Clerk in the Police Magistrate's Office.

427. [2.] 5th August, 1902.

In the matter of the Petition of Claus A. Spreckels, Engineer and Manufacturer, and Charles A. Kern, Chemist and Manufacturer, Citizens of the United States, of 20, Broad Street, New York City, in the County and State of New York, United States of America.

NOTICE is hereby given that the Attorney General has submitted his report in writing to His Excellency the Governor that there is no valid legal objection to Letters Patent being granted to the Petitioners for their invention for "Certain new and useful improvements in "treatment of Sugar, Sugar-Liquor and "Sugar-Bearing material and in cleansing "compositions employed in such treatment," and that in pursuance of the Patents Ordinance, 1861, any person interested who may consider himself aggrieved by the said report, may apply within two weeks from this date, by petition to the Supreme Court of British Guiana, or to His Honour the Chief Justice in non-Session of the said Court, for their or his judgment upon the question at issue.

409. [3.] 29th July, 1902.

In the matter of the Petition of Reginald Edward Evans, Esquire, of Stratford-on-Avon, England, Chemist.

NOTICE is hereby given that the Stamp Duty of One Hundred Dollars on the Letters Patent granted to the Petitioner for his invention for "The Manufacture of a "New Colouring Matter," payable under Section 14 of Ordinance No. 1 of 1861, before the expiration of seven years, from the date of such Letters Patent, was so paid on the 23rd day of July, 1902.

By Command,

A. M. ASHMORE,
Government Secretary.

Digitized by Google

Executive Council Notices.

GUIANA PUBLIC BUILDINGS,
Georgetown, Demerara,
7th August, 1902.

WHEREAS it is deemed necessary to rescind the Resolution of the Lieutenant Governor and the Honourable the Court of Policy, passed at a meeting held on the 5th January, 1888, and published in the Gazette of the 11th January, 1888, declaring Nos. 66 to 75 (both inclusive) on the Corentyne Coast in the County of Berbice to be a Country Sanitary District, and to make a new order in place thereof, it is hereby ordered by the Governor-in-Council that the said resolution of the 5th January, 1888, be rescinded, and it is hereby declared that the Villages known as Nos. 67, 68, 69 70, 71, 72, 73 and 74, and situate on the said Corentyne Coast, and bounded on the North by the Atlantic Ocean, on the East by Plantation Springlands, on the South by Crown Lands situate in the rear of the first depths of the said Villages, and on the West by No 66 Creek, shall be a Country Sanitary District under the provisions of the Public Health Ordinance, 1878.

8th August, 1902

WHEREAS the Governor-in-Council, on the 3rd April, 1902, was pleased, under the provisions of Section 42 of Ordinance No. 10 of 1893, to order that the Magistrate's Court of the Corentyne Judicial District shall no longer sit at No. 63:

And whereas on the 7th August, 1902, the Governor-in-Council was pleased to rescind such order:

Notice thereof is hereby given for general nformation.

By Command,

J. DRYSDALE,
Acting Clerk of the Council.

Administrator General.

NOTICES.

BRITISH GUIANA.—IN THE SUPREME COURT.

In Insolvency No. 6 of 1902.

Re MANOEL MENDONCA, Debtor.

NOTICE is hereby given that on a petition dated 7th August, 1902, a Receiving Order against Manoel Mendonca, of 38, Main Street, in the City of Georgetown, Demerara, trading and carrying on business under the name, style and firm of J. F. Freitas & Co., at 12, Water Street, Georgetown, Demerara, was made by the Supreme Court on the 8th day of August, 1902.

NOTE: All debts due to the Estate should be paid to me.

Dated August, 1902.

W. F. BRIDGES,
Administrator General.
Official Receiver.

BRITISH GUIANA.—IN THE SUPREME COURT.

In Insolvency.—No. 6 of 1902.

Re MANOEL MENDONCA, Debtor.

NOTICE is hereby given that the first meeting of creditors in the above matter will be held on the 22nd day of August, 1902, at my office in Georgetown, at 12 o'clock, noon.

To entitle any creditor to vote thereat his proof must be lodged with me not later than 4 o'clock on the 21st day of August, 1902.

Forms of proxies can be obtained from me or the Sub-Administrator in Berbice.

The Public Examination of the debtor is fixed for the 23rd day of August, 1902, at Victoria Law Courts, at 10.30 o'clock, in the forenoon.

W. F. BRIDGES,
Administrator General.
Official Receiver.

NOTE.

At the first meeting the creditors may (amongst other things),—

1. By special resolution resolve to entertain a proposal for a composition or scheme under section 16 of the Ordinance either with or without the intervention of an assignee.
2. By ordinary resolution resolve that the debtor be adjudged insolvent, and if the estate exceeds $1,500 appoint an assignee.
3. By ordinary resolution fix the remuneration of the assignee, or resolve that the same be left to the committee of inspection; but if one-fourth in number or value of creditors dissent from the resolution fixing the assignee's remuneration the Administrator General is to fix his remuneration.
4. By ordinary resolution to appoint a committee of inspection from among the creditors qualified to vote or the holders of general proxies or general powers of attorney for such creditors.
5. By ordinary resolution determine the remuneration to be paid to the special manager, if one be appointed.

Registrar's Notices.

BRITISH GUIANA—REGISTRAR'S OFFICE

WHEREAS the following Accounts have been rendered to this Office, viz.:—

The Accounts and Vouchers of the Administrator General of British Guiana, as the Assignee of and as representing the following Insolvent Estates, viz.:—

C. O. Andrews ...	...to 30th June, 1902	
H. D. Belgrave...	... do.	do.
J. N. Correia ...	... do.	do.
Manl. D'Ornellas	... do.	do.
A. C. de Faria ...	... do.	do.
Francis de Freitas, deceased	do.	do.
Jose de Mendonca	... do.	do.
Manoel de Souza	... do.	do.
S. Elcock ...	... do.	do.
R. W. Edwards...	... do.	do.
H. B. Ford ...	... do.	do.
Joao Figueira ...	... do.	do.
Manoel Gonsalves	... do.	do.
J. G. Henriques...	... do.	do.
Meerza & Alleemea	... do.	do.
M. D. Macedo ...	... do.	do.
F. J. & M. Matthias	... do.	do.
D. A. P. Ouckama	... do.	do.
Martha Ord ...	... do.	do.
Ramcharita ...	... do.	do.
Ramessur ...	... do.	do.
I. D. Paterson ...	... do.	do.
Sookram ...	... do.	do.
J. A. Teixeira ...	... do.	do.
John Tello ...	... do.	do.
Veerapen Gowador	... do.	do.
D. C. Williams	... do.	do.
J. A. Wilson, absentee	... do.	do.
J. A. Williams ...	... do.	do.
Yip-Li-King ...	... do.	do.

NOTICE is hereby given to all parties interested that the said Accounts and Vouchers will remain at this Office for the space of One Month from the date when this Notice was first published, and all parties interested having objections to the said Accounts and Vouchers must state the same in writing during office hours within the said period of one month, after the expiration of which the said Accounts and Vouchers will be submitted to the Accountant of the Court for examination and report.

Georgetown, Demerary, this 7th day of August, 1902.

M. P. OLTON,
Registrar.

BRITISH GUIANA—REGISTRAR'S OFFICE.

WHEREAS the following Accounts have been rendered to this office, viz.:—

The Accounts and Vouchers of the Administrator General of British Guiana, as Guardian of and as representing the following Trusts and Estates, viz.:—

Fanny Davidson, N.C.M., for settlement ...1901-1902.
Antonio Francisco, N.C.M., do. ...1901-1902.

Digitized by Google

NOTICE is hereby given to all parties interested that the said Accounts and Vouchers will remain at this Office for the space of One calendar Month from this date, and all parties interested having objections to the said Accounts and Vouchers must state the same in writing during office hours within the said period of one month, after the expiration of which the said Accounts and Vouchers will be submitted to the Accountant of the Court for examination and report.

Georgetown, Demerary, this 7th day of August, 1902.

M. P. OLTON,
Registrar.

Municipal Notice.

SLAUGHTER HOUSE FEES.

THE following alterations in the table of fees as prescribed by By-Law No. 63 of the Market By-Laws in the 7th Schedule to the Georgetown Town Council Ordinance, 1898, were approved of by the Mayor and Town Council at a meeting held on the Twenty-eighth day of July, 1902, to take effect from the 1st day of August, 1902, and are hereby published for general information, in accordance with Section 22 of Ordinance No. 26 of 1900:—

	For Landing at the Slip.	For Embarking at the Slip.	For the use of the Cattle Pen or any allotted space.		For the use of the Slaughter House.
			For the first day or part of a day.	For every other day or part of a day.	
Bull	8	24	32	8	32
Ox	8	24	32	8	32
Cow	8	24	32	8	32
Steer ...	8	24	32	8	32
Heifer	8	24	32	8	32
Calf	4	6	10	4	6
Sheep	4	6	10	4	6
Goat	4	6	10	4	6
Lamb	4	6	10	4	6
Kid	4	6	10	4	6
Swine over 20 lbs. alive	4	6	10	4	8
Swine under do...	4	6	10	4	4
Turtle	...	...	...	...	4
Horse, Mare, Gelding	24	96	96	24	...
Mule, Donkey ...	12	24	24	12	...

H. D. BELGRAVE,
Acting Town Clerk.

Town Hall,
Georgetown, 29th July, 1902.

Pound Notice.

Sans Souci Pound,
7th August, 1902.

THERE is impounded at the above-named pound, one dark brown, Stallion Donkey, of the following description, viz,—no brand, or mark, and in good condition. This animal was brought to the pound on Friday, 1st day of August, 1902, at 12.30 o'clock, p.m., by Benjamin Howard, with an authorization for trespassing on his premises at Fredericksburg Village, Wakenaam. If not claimed within one week from date it will be sold in accordance with Ordinance No. 1 of the year 1866.

(Sgd.) A. JAMES, Sgt., 1.200.
Pound Keeper.

Post Office Notices.

ROYAL MAIL ARRANGEMENTS.

MAILS for Europe and West Indies, by the R.M.S. "Eden," will be closed at General Post Office, on Thursday, 14th August, 1902, at 10 a.m.

Letters for despatch by this Mail may be posted in City Street Boxes and at Branch Offices up to 10 a.m.

Postal matter will be registered at G.P.O. up to 9 a.m.

At City Branch Offices postal matter will be registered up to 8 a.m.

Money Orders issued up to 3 p.m. on 13th inst.

Parcels received up to 4 p.m. on 13th inst.

Postal matter handed in at the G. P. O. counter will be received after closing of this Mail on payment of extra postage as follows:—

Ordinary postal matter posted within 30 minutes, 2 cents.

Ordinary postal matter posted within 60 minutes, 12 cents.

Registered matter within 30 minutes after closing of Registered Mail, 4 cents.

COUNTRY MAILS will be forwarded to Georgetown as follows:—

DEMERARA.—East Coast by Train leaving Mahaica at 8.50 a.m. on 14th inst.

DEMERARA.—West Coast by Train leaving Greenwich Park at 8.30 a.m. on 14th inst.

DEMERARA.—East Bank by Mail Waggon leaving Grove at 2.20 p.m. on 13th inst.

DEMERARA.—West Bank by Mail Waggon leaving Wales at 2.05 p.m. on 13th inst.

BERBICE.—By train leaving Rosignol at 6.55 a.m. on 14th inst.

ESSEQUEBO.—By Steamer leaving Onderneeming at noon on 13th inst.

BARTICA.—By Steamer leaving at 8 a.m. on 13th inst.

A. W. SWAIN,
For Postmaster General.

General Post Office,
Georgetown, 7th August, 1902.

REDUCED PRICE OF ONE CENT EMBOSSED ENVELOPES.

GENERAL POST OFFICE,
Georgetown, Demerara,
8th August, 1902.

NOTICE is hereby given that on and after the 1st proximo, and until further notice the one cent embossed envelopes will be sold at all Post Offices throughout the colony at their face value.

F. W. COLLIER,
Postmaster General.

Public Works Department.

TENDERS are invited for the erection of a New Stable at Police Station, „ Tarlogie," Berbice.

Drawings and Specification may be seen, and Bond and Tender Forms obtained at the Office of the Colonial Civil Engineer, Georgetown; and at the Public Works Office, New Amsterdam, Berbice.

Tenders marked "Tender for Stable at Police Station, "Tarlogie," to be delivered at the Office of the Colonial Civil Engineer, Georgetown, until noon, on Wednesday, the 20th day of August, 1902.

Each Tender must be accompanied by a Bond signed by two persons of known responsibility, binding themselves with the party tendering to execute a Contract for the faithful performance of the work.

Digitized by Google

The acceptance of the lowest or any Tender is not guaranteed,

ARCHIBALD G. BELL,
Colonial Civil Engineer.

Georgetown, 1st August, 1902.

WEST FERRY STELLING.

BLAIRMONT, BERBICE.

NOTICE.

REFERRING to Public Works notice of 28th June las , notice is hereby given that the Stelling is now fully open to traffic.

ARCHIBALD G. BELL,
Colonial Civil Engineer.

Public Works Department,
Georgetown, Demerara,
1st August 1902.

Treasury Notice.

TENDERS will be received by the Receiver General up to 12 o'clock, noon, on Saturday, the 16th proximo, for the undermentioned old metal in the form of unserviceable Dog and Cycle labels :—

Brass ...	...105	Pounds.
Copper ...	... 80	,,
White Metal	...126	,,

Persons tendering are requested to state for which metal they tender, stating against each the price they are prepared to pay for the same.

Neither the lowest nor any tender need necessarily be accepted.

Terms of sale :—Cash.

C. B. HAMILTON,
Receiver General.

Treasury,
Inland Revenue Branch,
29th July, 1902.

Educational Notice.

NOTICE is hereby given that the examination of Candidates and Pupil Teachers at Hopetown, West Coast, Berbice, is postponed from Saturday, 9th, to Thursday, 14th August next commencing at 10 o'clock, a.m.

H. W. SCONCE
Actg. Inspector of Schools.

Education Department,
Georgetown, 30th July, 1902.

Miscellaneous.

NOTICE.

IN accordance with section 10, Ordinance 4 of 1884, there will be sold at public auction, for cash, at Morawhanna Police Station, at the hour of 12, noon, on the 21st day of August, 1902, the following unserviceable property. All articles purchased must be removed on the same day as the purchase is made :—1 white pine bateau, 26 feet 4 inches x 4 feet 8 inches, 1 white pine bateau, 25 feet 6 inches x 4 feet 6 inches, 15 paddles, 1 axe, and 4 skillets.

ARTHUR CHOPPIN,
Acting Government Agent.

Government Agency,
Morawhanna, North Western District,
26th July, 1902.

GEORGETOWN, DEMERARA.—Printed and Published every *Wednesday and Saturday*, and on such Extraordinary Days as may be directed by His Excellency the Governor, by "The Argosy" Company, Limited, at their Office, Lot 35, Water Street, Robb's Town. Subscription—Four Dollars per annum; Single Copies, 4 Cents each.—Wednesday, August 13th, 1902.

Digitized by Google

Vol. XVI.] No. 16.

The Official Gazette
(EXTRAORDINARY)
OF BRITISH GUIANA.

Published by Authority of His Excellency the Governor.

GEORGETOWN, FRIDAY, AUGUST 15TH, 1902.

Government Notice.

GOVERNMENT SECRETARY'S OFFICE,
Georgetown, Demerara,
438. 15th August, 1902.

HIS Excellency the Governor directs the publication of the following gracious Message from His Majesty the King to his people, communicated on the occasion of Their Majesties' Coronation.

By Command,
A. M. ASHMORE,
Government Secretary.

"To my people on the eve of my Coronation, an event which I "look upon as one of the most solemn and important in my life.

"I am anxious to express to my people at home and in the Colonies "and in India my heartfelt appreciation of the deep sympathy which "they have manifested to me during the time that my life was in such "imminent danger. The postponement of the ceremony owing to my "illness caused, I fear, much inconvenience and trouble to those who "intended to celebrate it, but their disappointment was borne by them "with admirable patience and temper. The prayers of my people for "my recovery were heard, and I now offer up my deepest gratitude to "Divine Providence for having preserved my life, and given me strength "to fulfil the important duties which devolve upon me as the Sovereign "of this Great Empire.

"(Sgd.) EDWARD, R. & I."

Buckingham Palace,
8th August, 1902.

GEORGETOWN, DEMERARA.—Printed and Published every *Wednesday and Saturday*, and on such Extraordinary Days as may be directed by His Excellency the Governor, by "The Argosy" Company, Limited, at their Office, Lot 35, Water Street, Robb's Town. Subscription—Four Dollars per annum; Single Copies, 4 Cents each.—Friday, August 15th, 1902.

Digitized by Google

Digitized by Google

Vol. XVI.] No. 17.

The Official Gazette
OF BRITISH GUIANA.

Published by Authority of His Excellency the Governor.

GEORGETOWN, SATURDAY, AUGUST 16th, 1902.

I assent.
J. A. SWETTENHAM,
Governor.

BRITISH GUIANA.

[COURT OF POLICY.]

ORDINANCE NO. 25 OF 1902.

An Ordinance to amalgamate the Government Land Department and the Department of Mines.

[16th August, 1902.]

BE it enacted by the Governor of British Guiana, with the advice and consent of the Court of Policy thereof, as follows:—

Short Title.

1. This Ordinance may be cited as the "The Department of "Lands and Mines Ordinance, 1902."

Amalgamation of Government Land Department and Department of Mines.

2. On the coming into force of this Ordinance, the Government Land Department established by the Government Land Department Ordinance, 1886, and the Department of Mines shall cease to exist as separate Departments, and shall be amalgamated and form one Department, to be called the Department of Lands and Mines.

Substitutions consequent on amalgamation.

3. On such amalgamation

(1.) Where in any statute, or in any contract, agreement, or other document, the Government Land Department or the Department of Mines is mentioned or referred to, the Department of Lands and Mines shall be intended and taken in lieu thereof.

Digitized by Google

(2.) Where in any statute or in any contract, agreement, or other document, the Crown Surveyor or Commissioner of Mines is mentioned or referred to, the Commissioner of Lands and Mines shall be intended and taken in lieu thereof.

(3.) Where in any statute or in any contract, agreement or other document, the Assistant Crown Surveyor is mentioned or referred to, the Assistant Commissioner of Lands and Mines shall be intended and taken in lieu thereof.

Digitized by Google

I assent.
J. A. SWETTENHAM,
Governor.

BRITISH GUIANA.

[COURT OF POLICY.]

ORDINANCE NO. 26 of 1902.

An Ordinance to provide for the notification of Infectious Disease.

[16th August, 1902.]

BE it enacted by the Governor of British Guiana with the advice and consent of the Court of Policy thereof, as follows :—

Short Title.

1. This Ordinance may be cited as the Infectious Diseases (Notification) Ordinance, 1902.

Notification of infectious disease.

2. (1.) Where an inmate of any building used for human habitation is suffering from cholera, yellow fever or small-pox, then unless such building is a Hospital in which persons suffering from any such disease are received, the following provisions shall have effect, that is to say :—

(*a.*) The head of the family to which such inmate (in this Ordinance referred to as the patient) belongs and, in his default, the nearest relatives of the patient present in the building or being in attendance on the patient, and in default of such relative, every

Digitized by Google

person in charge of or in attendance on the patient, and in default of such persons, the occupier of the building, shall as soon as he has reason to suspect that the patient is suffering from any such disease, send notice thereof in writing to the Surgeon General.

(*b.*) Every Medical Practitioner attending on or called in to visit a patient shall forthwith on his having reason to suspect that the patient is suffering from any such disease, send to the Surgeon General a certificate stating the name of the patient, the situation of the building, and the disease from which such Medical Practitioner may suspect the patient is suffering. Every Medical Practitioner who is not in receipt of pay from the Colony for each certificate duly sent by him in accordance with this Ordinance shall be entitled to receive such fee as may be fixed by the Combined Court.

(2.) Every person required by this Section to give a notice or certificate who fails to give the same shall be liable on summary conviction to a fine not exceeding ten dollars; provided that if a person is not required to give notice in the first instance, but only in default of some other person, he shall not be liable to any fine for neglecting to give such notice if he satisfies the Court that he had reasonable cause to suppose that the notice had been duly given.

Forms of Certificates.

3. (1.) The Surgeon General may from time to time prescribe forms for the purpose of certificates under this Ordinance, and any forms so prescribed shall be used in all cases to which they apply.

(2.) The Surgeon General shall gratuitously supply forms of certificates to any legally qualified Medical Practitioner.

Application of Ord. to other diseases.

4. (1.) The Central Board of Health may from time to time by a resolution passed at a meeting of such Board order that the above sections or any portions thereof, shall apply to any infectious disease other than a disease specifically mentioned in Section 2, and on the publication in the *Gazette*, after approval by the Governor-in-Council, of such resolution, such sections or portions thereof shall apply accordingly.

(2.) Any such order may be permanent or temporary, and, if temporary, the period during which it is to continue in force shall be specified therein, and any such order may be revoked or varied by the Board.

(3.) Any order under this Section and the revocations and variations of any such order shall not be valid until approved of by the Governor-in-Council.

Digitized by Google

I assent.

J. A. SWETTENHAM,

Governor.

BRITISH GUIANA.

[COURT OF POLICY.]

ORDINANCE NO. 27 OF 1902.

An Ordinance to Amend the Companies Ordinance, 1898.

[16th August, 1902.]

BE it enacted by the Governor of British Guiana, with the advice and consent of the Court of Policy thereof, as follows:—

Short Title and construction.

1. This Ordinance may be cited as "The Companies Ordinance, 1898, Amendment Ordinance, 1902, and this Ordinance and the Companies Ordinance, 1898, hereinafter referred to as the Principal Ordinance, shall be read and construed together as one Ordinance.

Fees.

2. The Administrator General may require payment of the fees specified in the Schedule hereto in respect of the several matters therein referred to, arising on proceedings for winding up Companies and Associations under the provisions of the principal Ordinance.

Digitized by Google

SCHEDULE.

1.	On every petition for the winding up of a Company or Association	$ 25 00
2.	On the appointment of the Administrator General on any application under section 135 (5) of the Principal Ordinance ...	25 00
3.	For every report of the Administrator General to the Court ...	10 00
4.	For appearance in an examination	10 00
5.	For every hundred dollars received—	
	(a) where gross assets are not over $20,000	8 00
	(b) Where gross assets are over $20,000	6 00
6.	For every Petition granted under Section 197	10 00
7.	For every Composition or Compromise under Section 206—	
	(a) where the gross amount of assets exceeds $5,000	50 00
	(b) Where the gross amount of assets does not exceed $5,000 ...	25 00
8.	For inspecting books kept by the Administrator General—	
	(a) provided such inspection does not exceed half an hour ...	50
	(b) For every additional half hour or part thereof	25
9.	For copies of documents and Accounts per folio, each folio to contain not less than 18 lines and each line not less than 30 letters	25
10.	For receiving and filing each claim with the documents and vouchers in support thereof	50
11.	For administering oath to affidavit of claimant, if not previously sworn to before a Commissioner of Affidavits	50
12.	For every special proxy or voting paper	25
13.	For every general proxy and voting paper	50

Digitized by Google

Proclamations.

BRITISH GUIANA.

By His Excellency Sir JAMES ALEXANDER SWETTENHAM, Knight Commander of the Most Distinguished Order of Saint Michael and Saint George, Governor and Commander-in-Chief in and over the Colony of British Guiana, Vice-Admiral of the same, &c., &c., &c.

L.S.

J. A. SWETTENHAM, Governor.

WHEREAS I have received a despatch, dated the 21st day of June, 1902, from His Majesty's Secretary of State for the Colonies informing me that His Majesty will not be advised to exercise his power of disallowance in respect of the following Ordinance, vizt., No. 27 of the year 1901, entitled

"An Ordinance to regulate the treat-
"ment of tobacco within the Colony."

I do hereby proclaim and make known the same to the inhabitants of this Colony.

Given under my Hand and the Public Seal of the Colony, at the Guiana Public Buildings, Georgetown, Demerara, this Twenty-ninth day of July, 1902, and in the Second year of His Majesty's Reign.

GOD SAVE THE KING!

By His Excellency's Command,

A. M. ASHMORE,

Government Secretary.

BRITISH GUIANA.

By His Excellency Sir JAMES ALEXANDER SWETTENHAM, Knight Commander of the Most Distinguished Order of Saint Michael and Saint George, Governor and Commander-in-Chief in and over the Colony of British Guiana, Vice-Admiral of the same, &c., &c., &c.

L.S.

J. A. SWETTENHAM, Governor.

WHEREAS I have received a despatch, dated the 12th day of July, 1902, from His Majesty's Secretary of State for the Colonies informing me that His Majesty will not be advised to exercise his power of disallowance in respect of the following Ordinance, vizt.: No. 10 of 1902, entitled:

"An Ordinance to amend the Public
"Health Ordinance, 1878."

I DO HEREBY proclaim and make known the same to the Inhabitants of this Colony.

Given under my Hand and the Public Seal of the Colony, at the Guiana Public Buildings, Georgetown, Demerara, this Twelfth day of August, 1902, and in the Second year of His Majesty's Reign.

GOD SAVE THE KING!

By His Excellency's Command,

A. M. ASHMORE,

Government Secretary.

BRITISH GUIANA.

By His Excellency Sir JAMES ALEXANDER SWETTENHAM, Knight Commander of the Most Distinguished Order of Saint Michael and Saint George, Governor and Commander-in-Chief in and over the Colony of British Guiana, Vice-Admiral of the same, &c., &c., &c.

L.S.

J. A. SWETTENHAM, Governor.

WHEREAS I have received a despatch, dated the 4th day of July, 1902, from His Majesty's Secretary of State for the Colonies informing me that His Majesty will not be advised to exercise his power of disallowance in respect of the following Ordinance, vizt., No. 11 of the year 1902, entitled

"An Ordinance to provide for the
"maintenance of the Ministers of the
"Christian Religion in this colony."

I do hereby proclaim and make known the same to the Inhabitants of this Colony.

Given under my Hand and the Public Seal of the Colony, at the Guiana Public Buildings, Georgetown, Demerara, this Twenty-ninth day of July, 1902, and in the Second year of His Majesty's Reign.

GOD SAVE THE KING!

By His Excellency's Command,

A. M. ASHMORE,

Government Secretary.

Digitized by Google

BRITISH GUIANA.

By His Excellency Sir JAMES ALEXANDER SWETTENHAM, Knight Commander of the Most Distinguished Order of Saint Michael and Saint George, Governor and Commander-in-Chief in and over the Colony of British Guiana, Vice-Admiral of the same, &c., &c., &c.

L.S.

J. A. SWETTENHAM,
Governor.

WHEREAS I have received a despatch, dated the 22nd day of July, 1902, from His Majesty's Secretary of State for the Colonies informing me that His Majesty will not be advised to exercise his power of disallowance in respect of the following Ordinance, viz.t.:—No. 14 of 1902, entitled:

An Ordinance to amend the Demerara "Electric Company's Ordinance "1899, and for other purposes."

I DO HEREBY proclaim and make known the same to the Inhabitants of this Colony.

Given under my Hand and the Public Seal of the Colony, at the Guiana Public Buildings, Georgetown, Demerara, this Twelfth day of August, 1902, and in the Second year of His Majesty's Reign.

GOD SAVE THE KING!

By His Excellency's Command,

A. M. ASHMORE,
Government Secretary.

Government Notices.

GOVERNMENT SECRETARY'S OFFICE,
Georgetown, Demerara,
439. 15th August, 1902.

THE following Statement of the Receipts and Expenditure of the Lighthouse and Pilotage Authority for the six months ended 30th June, 1902, is hereby published for general information, in accordance with Section 14 (2) of the Lighthouse and Pilotage Ordinance, 1899.

By Command,

A. M. ASHMORE,
Government Secretary.

British Guiana Lighthouse and Pilotage Authority.—Statement of Receipts and Expenditure, &c., from 1st January to 30thJune, 1902.

COMMITTEE FOR DEMERARA AND ESSEQUEBO DISTRICT.

RECEIPTS:				
Pilotage Fees			$ 12,423 50	
Interest on Investments			681 65	
Fines			4 72	$ 13,109 87
EXPENDITURE:				
Apprentices			32 88	
Pilots			3,263 02	
Buoys and Beacons			243 22	
Lightship			2,086 49	
* Pilot Tender "Ibis"			2,346 08	
Sub. Pilot Tender			49 00	
Revolving Light...			428 19	
Semaphore			241 92	
Flagstaff			127 13	
Officers' Salaries			2,542 00	
C. T. Winter—Pension			660 00	
Office Rent			360 00	
Medical Attendant			69 00	
Labour—Permanent Hand			86 40	
Miscellaneous & Office Expenses ...			314 32	
Five per Cent. Fund:				
Interest on $10,000 for 6 months at 4 o/o ...$	200 00			
Amount required to raise Capital to $10,000...	420 17		620 17	
Excess of Expenditure over Receipts ...				429 95
			$ 13,539 82	$ 13,539 82

Digitized by Google

* Cost of Repairs	1,671 86	
Less received for old Metal sold ...	97 14	$ 1,574 72

COMMITTEE FOR BERBICE DISTRICT.

RECEIPTS:		
Pilotage Fees	$ 166 67	
Fines	33 26	199 93
EXPENDITURE:		
Rations	235 59	
Lard Oil	149 95	
Rent of Office, &c.	50 00	
Salaries and Wages	1,002 00	
Auditor	6 00	
Firewood, Marine Stores & Sundries	149 11	
Excess of Expenditure over Receipts		$ 1,392 72
	$ 1,592 65	$ 1,592 65

SUMMARY.

RECEIPTS:		
Demerara and Essequebo District	$ 13,109 87	
Berbice District	199 93	13,309 80
EXPENDITURE:		
Demerara and Essequebo District	13,539 82	
Berbice District	1,592 65	
Loss on working of the Service for Half-Year ...		1,822 67
	$ 15,132 47	15,132 47

BALANCE SHEET TO 30TH JUNE, 1902.

Pension Fund		$ 652 50
Demerara Lightship Capital Account	$ 9,000 00	
" Ibis " do. do.	4,500 00	
Landmarks do. do.	2,691 50	
Berbice Lightship do. do.	5,841 51	
Five per Cent. Fund		10,000 00
Government Bonds	38,400 00	
B. G. Bank Deposit Receipt	1,500 00	
Colony of British Guiana	1,838 00	
British Guiana Bank		1,699 94
Sandbach, Tinne & Co.	40 44	
Booker Bros., McConnell & Co., Ltd.		228 35
Uniform Account	47 60	
Berbice Committee		198 89
Capital Account		51,079 37
	$ 63,859 05	63,859 05

STATEMENT OF ASSETS AND LIABILITIES AT 30TH JUNE, 1902.

CASH ASSETS:			
Government Bonds	$ 38,400 00		
Bank Deposit Receipt	1,500 00		
Colony of British Guiana	1,838 00		
Sandbach, Tinne & Co.	40 44	41,778 44	
CASH LIABILITIES:			
British Guiana Bank	1,699 94		
Booker Bros., McConnell & Co., Ltd. ...	228 35		
Berbice Committee	198 89	2,127 18	
Total Cash Assets			$ 39,651 26
OTHER ASSETS:			
Demerara Lightship	9,000 00		
Berbice do.	5,841 51		
Pilot Tender " Ibis "	4,500 00		
Chimneys at Chateau Margot & Zeelandia ...	2,691 50		
Uniform Clothing	47 60	22,080 61	
OTHER LIABILITIES:			
Officers' Pension Fund	652 50		
Pilots' Five per Cent. Fund	10,000 00	10,652 50	
Total other Assets... ...			11,428 11
EXCESS OF ASSETS OVER LIABILITIES:			$ 51,070 37

A. SMELLIE,
Secretary.

Digitized by Google

REPORT OF AUDITORS.

Georgetown, Demerara,
18th July, 1902.

The Pilotage Authority,
Demerara and Essequebo District.

GENTLEMEN,—I have the honour to report that I have examined the Accounts and Balance Sheet of the Committee of Pilotage and after comparing them with the Vouchers and documents relating thereto beg to state that they are correct and in order.

The Securities produced agreed with what are required by the Books.

(Signed) D. Y. C. HILL.

New Amsterdam,
8th July, 1902.

The Pilotage Authority,
Berbice District.

GENTLEMEN,—I have examined the Accounts and Balance Sheet of the Pilotage Authority Berbice District for the Half-Year ending 30th June, 1902, and have checked them with the Books and Vouchers.

I have also checked your Record of Shipping with that of the Harbour Master and have further examined the Half-Yearly Statement, all of which I find in order.

(Signed) F. A. ROMNEY.

440. 15th August, 1902.

HIS Excellency the Governor directs the publication of the following telegram sent to the Secretary of State for the Colonies dated the 9th instant, and the reply received thereto.

By Command,

A. M. ASHMORE,
Government Secretary.

Telegram.

(*From Sir J. A. Swettenham, K.C.M.G. to the Secretary of State for the Colonies.*)

"Court of Policy respectfully tenders to Their Majesties on behalf "of the Colony of British Guiana loyal and hearty congratulations on "the occasion of Their Majesties' Coronation."

Reply.

(*The Secretary of State for the Colonies to Sir J. A. Swettenham, K.C.M.G.*)

Referring to your telegram of 9th August, His Majesty the King commands me to inform you that he is very grateful for loyal congratulations on the occasion of Their Majesties' Coronation tendered by Court of Policy.

Government Notices.

GOVERNMENT SECRETARY'S OFFICE,
Georgetown, Demerara.

441. 13th August, 1902.

H. L. FRANCK, Esquire, 5th Assistant Sworn Clerk, Registrar's Office, has returned from leave of absence and resumed the duties of his office on the 7th instant.

442. 14th August, 1902.

C. W. ANDERSON, Esquire, Government Surveyor, has returned to the colony from leave of absence and resumed the duties of his Office on the 7th instant.

443. 14th August, 1902.

R. B. T. STEPHENSON, Esquire, Government Medical Officer, has returned to the Colony from leave of absence and resumed the duties of his Office on the 11th instant.

444. 12th August, 1902.

NOTICE is hereby given that copies of the Revised Regulations for the Matriculation Examination of the University of London have been received from the Secretary of State for the Colonies, and may be seen on application at this Office.

Digitized by Google

445. 15th August, 1902.

HIS Excellency the Governor has been pleased to grant to the Hon. A. H Alexander, Immigration Agent General, vacation leave of absence, on full salary, for Three Months, from the 14th instant, with an extension of leave, on half salary, to the 24th December next, and to appoint C. B King, Esquire, Senior Immigration Agent, to act as Immigration Agent General during such absence, or until further notice.

446. 15th August, 1902.

HIS Excellency the Governor has been pleased to appoint R. Duff, Esquire, Immigration Agent and Chief Clerk, Immigration Department, to act as Senior Immigration Agent during such time as the Hon. C. B. King may act as Immigration Agent General, or until further orders.

447. 15th August, 1902.

REFERRING to Government Notice of the 2nd July, 1902, No. 359, His Excellency the Governor has been pleased to grant to J. H. Nicholson, Esquire, Warden No. 5 District, an extension of leave of absence, with full salary, from the 7th to the 28th instant.

448. [1.] 16th August, 1902.

THE following Notice, issued under Clause 3 (1) of the Crown Lands Regulations, 1898, passed by the Governor and Court of Policy under Ordinance No. 11 of 1887, is published for general information :—

NOTICE.

Notice is hereby given that the following application for Licence to collect Ballata has been lodged with the Commissioner, at the office of the Department of Lands and Mines :—

BY C. A. PARRETT.

Left Bank, Mahaicony Creek, Left Bank, Butenaboe Creek, between Pumpkin and Cokerite Creeks.

All persons who may have any right, title, interest or claim in and to the above tract of Crown Land, and who may have just grounds to oppose the issue of Licence of Occupancy therefor, are hereby required to do so in due form at the Office of the Department of Lands and Mines, in the city of Georgetown, within fourteen days from the date of this notice, setting forth his, her, or their reasons of opposition in writing, duly signed.

Office of the Department of Lands and Mines, this 16th day of August, 1902.

FRANK FOWLER,
Acting Commissioner of Lands & Mines.

449. [1.] 16th August, 1902.

NOTICE is hereby given, for general information, that the following applications for the undermentioned tracts of Crown Land, made under Part IV (Grants) of the Crown Lands Regulations, 1898, have been addressed to His Excellency the Governor, viz. :—

BY MARY SCOTT.

25 acres of Crown Land, Right Bank, Pomeroon River, about 170 roods above Wanasurukuru Creek.

BY JOHN WILKIE.

25 acres of Crown Land, 11 miles below Bartica, being the Island of Stampa, in the Essequibo River.

BY DEENAH.

25 acres of Crown Land, Left Bank, Pomeroon River, about 230 roods below Tiger Creek.

All persons having any right, title, interest or claim in and to any of the abovementioned tracts of Crown Land, and who may have just grounds to oppose the granting thereof are hereby requested to do so in due form at the Office of the Department of Lands and Mines, at the Victoria Law Courts, in the city of Georgetown, at any time during office hours, on any day within fourteen days from the date of this advertisement, setting forth his, her, or their reasons of opposition in writing, duly signed.

FRANK FOWLER,
Acting Commissioner of Lands & Mines.

450. [1.] 16th August, 1902.

NOTICE is hereby given, for general information, that the following application for the undermentioned tract of Crown Land, made under Part X (Permissions) of the Crown Lands Regulations, 1898, has been addressed to His Excellency the Governor, viz. :—

BY T. LOUNCKE.

To cut scattered trees in Kowtabarro Creek, Arampa Creek, Right Bank, Demerara River.

All persons having any right, title, interest, or claim in and to the abovementioned tract of Crown Land, and who may have just grounds to oppose the granting thereof, are hereby requested to do so in due form at the Office of the Department of Lands and Mines, at the Victoria Law Courts, in the City of Georgetown, at any time during office hours, on any day within fourteen days from the date of this advertisement, setting forth his, her or their reasons of opposition in writing, duly signed.

FRANK FOWLER,
Acting Commissioner of Lands & Mines.

451. [1.] 16th August, 1902.

NOTICE is hereby given, for general information, that the following applications for the undermentioned tracts of Crown Land made under Part IV (Homesteads) of the Crown Lands Regulations, 1898, have been addressed to His Excellency the Governor, viz. :—

BY JOHN FRANCE.

5 acres of Crown Land, Left Bank, Pomeroon River, about 2½ miles below Eurowah Creek on the opposite bank of the river.

BY A. RICHARDSON.

5 acres of Crown Land, Left Bank, Pomeroon River, about 1¾ miles above Burnt Bush Creek.

All persons having any right, title, interest or claim in and to any of the abovementioned tracts of Crown Land, and who may have just grounds to oppose the granting thereof, are hereby requested to do so in due form at the office of the Department of Lands and Mines, at the Victoria Law Courts, in the City of Georgetown, at any time during Office hours, on any day within fourteen days from the date of this advertisement, setting forth his, her or their reasons of opposition in writing, duly signed.

FRANK FOWLER,
Acting Commissioner of Lands & Mines.

452. [1.] 16th August, 1902.

NOTICE is hereby given, for general information, that the following applications for the undermentioned tracts of Crown Land made under Part VI (Woodcutting) of the Crown Lands Regulations, 1898, have been addressed to His Excellency the Governor, viz. :—

BY D. W. A. MCKINNON.

A tract of Crown Land, Right Bank, Berbice River, between the Arewa and Kycootee Creeks, extending inwards about 600 roods in dept .

BY J. M. AIRD.

300 acres of Crown Land, Left Bank, Werri Weri Kuru Creek, Essequibo River.

All persons having any right, title, interest, or claim in and to any of the abovementioned tracts of Crown Land, and who may have just grounds to oppose the licensing thereof, are hereby requested to do so in due form at the office of the Department of Lands and Mines, at the Victoria Law Courts, in the City of Georgetown, at any time during Office hours, on any day within fourteen days from the date of this advertisement, setting forth his, her, or their reasons of opposition in writing, duly signed.

FRANK FOWLER,
Acting Commissioner of Lands & Mines.

453. [1.] 16th August, 1902.

NOTICE is hereby, given for general information, that the following appli-

Digitized by Google

cation for the undermentioned tract of Crown Land made under Part V (Licences of Occupancy) of the Crown Lands Regulations, 1898, has been addressed to His Excellency the Governor, viz.:—

By J. I. Matthews.

25 acres of Crown Land, Left Bank, Kooroodoonie Creek, Arawarrie Creek, Essequibo River.

All persons having any right, title, interest or claim in and to the abovementioned tract of Crown land, and who may have just grounds to oppose the licensing thereof, are hereby requested to do so in due form at the Office of the Department of Lands and Mines, at the Victoria Law Courts, in the City of Georgetown, at any time during Office hours, on any day within fourteen days from the date of this advertisement, setting forth his, her, or their reasons of opposition in writing, duly signed.

FRANK FOWLER,
Acting Commissioner of Lands & Mines.

430. [2.] 9th August, 1902.

THE following Notice, issued under Clause 3 (1) of the Crown Lands Regulations, 1898, passed by the Governor and Court of Policy under Ordinance No. 11 of 1887, is published for general information:—

NOTICE.

Notice is hereby given that the following application for Licence to collect Ballata has been lodged with the Commissioner, at the Office of the Department of Lands and Mines.

By Messrs. Garnett & Co.

In the rear of Plantations Windsor Castle, Hampton Court, Devonshire Castle, Walker Hall and Paradise.

All persons who may have any right, title, interest or claim in and to the above tract of Crown Land, and who may have just grounds to oppose the issue of Licence of Occupancy therefor, are hereby required to do so in due form at the Office of the Department of Lands and Mines, in the City of Georgetown, within fourteen days from the date of this notice, setting forth his, her, or their reasons of opposition in writing, duly signed.

Office of the Department of Lands and Mines, this 9th day of August, 1902.

FRANK FOWLER.
Acting Commissioner of Lands & Mines.

431. [2.] 9th August, 1902.

NOTICE is hereby given, for general information, that the following applications for the undermentioned tracts of Crown Land made under Part IV (Grants) of the Crown Lands Regulations, 1898, have been addressed to His Excellency the Governor, viz.:—

By Jaikaran, M., No. 34,939, *Rhine*, 1887.

25 acres of Crown Land, above and adjoining the Bakrawalli or Makarawari Creek, Left Bank, Aruka River.

By John Mitchell.

25 acres of Crown Land, Left Bank, Corentyne River, 100 roods above Tiger Creek.

All persons having any right, title, interest, or claim in and to any of the abovementioned tracts of Crown Land, and who may have just grounds to oppose the granting thereof, are hereby requested to do so in due form at the Office of the Department of Lands and Mines, at the Victoria Law Courts, in the City of Georgetown, at any time during Office hours, on any day within fourteen days from the date of this advertisement, setting forth his, her, or their reasons of opposition in writing duly signed.

FRANK FOWLER,
Acting Commissioner of Lands & Mines.

432. [2.] 9th August, 1902.

NOTICE is hereby given, for general information, that the following applications for the undermentioned tracts of Crown Land made under Part X (Permissions) of the Crown Lands Regulations, 1898, have been addressed to His Excellency the Governor, viz.:—

By Geo. Vigory.

To cut scattered trees on the Right Bank, Dahara Creek, Madewini Creek, Demerara River.

By Jose da Silva.

To cut scattered trees in the rear of his Wood-cutting tract, No. 1422, on the Right Bank, Waratilla Creek, Demerara River.

All persons having any right, title, interest or claim in and to any of the abovementioned tracts of Crown Land, and who may have just grounds to oppose the granting thereof, are hereby requested to do so in due form at the Office of the Department of Lands and Mines, at the Victoria Law Courts, in the city of Georgetown, at any time during office hours, on any day within fourteen days from the date of this advertisement, setting forth his, her, or their reasons of opposition in writing, duly signed.

FRANK FOWLER,
Acting Commissioner of Lands & Mines.

433. [2.] 9th August, 1902.

NOTICE is hereby given, for general information, that the following applications for the undermentioned tracts of Crown Land made under Part IV (Homesteads) of the Crown Lands Regulations, 1898, have been addressed to His Excellency the Governor, viz.:—

By Manikam, M., 25,838, *Bruce*, 1885.

5 acres of Crown Land, Right Bank, Barima River, about 360 roods below Washecuru Creek.

By A. C. S. Cobham.

5 acres of Crown Land at the mouth of the Akarakuru Creek, Essequibo River.

By C. Pistina.

5 acres of Crown Land, Left Bank, Barima River, below the Homestead formerly held by Cadogan.

All persons having any right, title, interest or claim in and to any of the abovementioned tracts of Crown Land, and who may have just grounds to oppose the granting thereof, are hereby requested to do so in due form at the Office of the Department of Lands and Mines, at the Victoria Law Courts, in the City of Georgetown, at any time during office hours, on any day within fourteen days from the date of this advertisement, setting forth his, her, or their reasons of opposition in writing, duly signed.

FRANK FOWLER,
Acting Commissioner of Lands & Mines.

434. [2.] 9th August, 1902.

NOTICE is hereby given, for general information, that the following application for the undermentioned tract of Crown Land made under Part I (Transfers) of the Crown Lands Regulations, 1898, has been addressed to His Excellency the Governor, viz.:—

By Kandasami, to and in favour of Peria Kamatchi, F., No. 28,837, *Hereford*, 1885.

6.16 acres, in the rear of Plantation Letter Kenny, consisting of Lots 8, Section A, 17, Section B. East half held under Licence of Occupancy No. 2,108.

All persons having any right, title, interest, or claim in and to the above-mentioned tract of Crown land, and who may have just grounds to oppose the transfer thereof, are hereby requested to do so in due form at the Office of the Department of Lands and Mines, at the Victoria Law Courts, in the City of Georgetown, at any time during office hours, on any day within fourteen days from the date of this advertisement, setting forth his, her or their reasons of opposition in writing, duly signed.

FRANK FOWLER,
Acting Commissioner of Lands & Mines.

416. [3.] 2nd August, 1902.

THE following notice, issued under Clause 3 (1) of the Crown Lands Regulations, 1898, passed by the Governor and Court of Policy under Ordinance No. 11 of 1887, is published for general information:—

NOTICE.

Notice is hereby given that the following applications for Licences to collect Ballata have been lodged with the Commissioner, at the office of the Department of Lands and Mines:—

By Ernest Farnum.

Right Bank, Waini River, commencing at the mouth of the Waitaru Creek, and extending four miles

Digitized by Google

upward to a point marked by a tree blazed and branded F.

Right Bank, Waini River, commencing from the mouth of the Marinaru Creek, to a point four miles below it marked by a tree blazed and branded F.

BY GARNETT & CO.

Left Bank, Demerara River, between the Big Wineperu and Kaikutikabra Creeks, renewal of licence No. 2,776.

Left Bank, Demerara River, between the Kaikutikabra and Warabaru Creeks, renewal of licence No. 2,777.

All persons who may have any right, title, interest or claim in and to any of the above tracts of Crown Land, and who may have just grounds to oppose the issue of Licences of Occupancy therefor, are hereby required to do so in due form at the office of the Department of Lands and Mines, in the city of Georgetown, within fourteen days from the date of this notice, setting forth his, her, or their reasons of opposition in writing, duly signed.

Office of the Department of Lands and Mines, this 2nd day of August, 1902.

FRANK FOWLER,
Acting Commissioner of Lands & Mines.

---

417. [3.] 2nd August, 1902.

NOTICE is hereby given, for general information, that the following application for the undermentioned tract of Crown Land made under Part VI (Woodcutting) of the Crown Lands Regulations, 1898, has been addressed to His Excellency the Governor, viz. :—

BY J. A. DE FREITAS.

100 acres of Crown Land, Left Bank, Mabura Creek, Left Bank Demerara River, above a tract licensed to Peter John Giles.

All persons having any right, title, interest or claim in and to the abovementioned tract of Crown Land, and who may have just grounds to oppose the Licensing thereof, are hereby requested to do so in due form at the Office of the Department of Lands and Mines at the Victoria Law Courts, in the City of Georgetown, at any time during office hours, on any day within Fourteen days from the date of this advertisement, setting forth his, her, or their reasons of opposition in writing, duly signed.

FRANK FOWLER,
Acting Commissioner of Lands and Mines.

---

418. [3.] 2nd August, 1902.

NOTICE is hereby given, for general information, that the following applications for the undermentioned tracts of Crown Land, made under Part IV (Grants) of the Crown Lands Regulations, 1898, have been addressed to His Excellency the Governor, viz. :—

BY G. M. ENGLISH.

25 acres of Crown Land, Left Bank, Pomeroon River, being portion of a tract formerly held by him under Licence of Occupancy No. 749, and 5 roods below a tract occupied by John Rodrigues.

BY E. C. JOSEPH.

25 acres of Crown Land, Right Bank, Canje Creek, between a tract granted to Harry James, No. 1491 and a tract applied for by S. B. Liverpool.

BY H. E. U. WHITE.

25 acres of Crown Land, Right Bank, Essequibo River, at the mouth of Sand Creek immediately below a tract in the occupancy of E. R. Vanderheyden.

BY C. G. A. PIERRE.

25 acres of Crown Land, Right Bank, Akawinnie Creek, Left Bank, Pomeroon River, 25 roods above a tract held by Fortune Ord.

BY RAMNARAIN, 55,702, *Jura*, 1892.

25 acres of of Crown Land, Right Bank, Mahaicony Creek, about 150 roods below Gordon Table Creek.

BY RAJCOOMAR, M. 880, *S.S. Enmore*, 1873.

25 acres of Crown Land, Right Bank, Mahaicony Creek, at a place known as Pine Ground, about 140 roods below Gordon Table Creek.

BY E. C. FRANK.

25 acres of Crown Land, Left Bank, Pomeroon River, about 2 miles above Marlborough.

BY P. C. PIERRE.

25 acres of Crown Land, Right Bank, Akawinnie Creek, Left Bank, Pomeroon River, adjoining a tract in the occupancy of Fortune Ord.

BY C. RICHARDS.

25 acres of Crown Land, Right Bank, Mazaruni River, at a spot called Hiawa.

All persons having any right, title, interest, or claim in and to any of the abovementioned tracts of Crown Land, and who may have just grounds to oppose the granting thereof, are hereby requested to do so in due form at the Office of the Department of Lands and Mines, at the Victoria Law Courts, in the City of Georgetown, at any time during Office hours, on any day within fourteen days from the date of this advertisement, setting forth his, her, or their reasons of opposition in writing, duly signed.

FRANK FOWLER,
Acting Commissioner of Lands & Mines.

---

419. [3.] 2nd August, 1902.

NOTICE is hereby given, for general information, that the following application for the undermentioned tract of Crown Land made under Part IV (Homesteads) of the Crown Lands Regulations, 1898, has been addressed to His Excellency the Governor, viz. :—

BY PETER JAMES.

5 acres of Crown Land, on the Left Bank, Pomeroon River, next to and above a tract of 5 acres applied for by James Allen, and about 20 roods above Wanasurukuru Creek, on the opposite bank.

All persons having any right, title, interest, or claim in and to the abovementioned tract of Crown Land, and who may have just grounds to oppose the granting thereof, are hereby requested to do so in due form at the Office of the Department of Lands and Mines, at the Victoria Law Courts, in the City of Georgetown, at any time during office hours, on any day within fourteen days from the date of this advertisement, setting forth his, her or their reasons of opposition in writing, duly signed.

FRANK FOWLER,
Acting Commissioner of Lands & Mines.

---

420. [3.] 2nd August, 1902.

NOTICE is hereby given, for general information, that the following applications for the undermentioned tracts of Crown Land, made under Part X, (Permissions) of the Crown Lands Regulations, 1898, have been addressed to His Excellency the Governor, viz. :—

BY ENAS DE CAMBRA.

To cut scattered trees, Right Bank, Ants Creek, Pokeraroo Creek, Kamuni Creek, Demerara River.

BY M. T. BRAZAO.

To cut scattered trees outside the upper side line of Plantation Blenheim, his property, on the Demerara River.

BY A. F. CABRAL.

To cut scattered trees, Right Bank, Mibisi Creek, Waratilla Creek, Kamuni Creek, Demerara River.

All persons having any right, title, interest, or claim in and to any of the abovementioned tracts of Crown Land, and who may have just grounds to oppose the granting thereof, are hereby requested to do so in due form at the Office of the Department of Lands and Mines, at the Victoria Law Courts, in the City of Georgetown, at any time during office hours, on any day within fourteen days from the date of this advertisement, setting forth his, her or their reasons of opposition in writing, duly signed.

FRANK FOWLER,
Acting Commissioner of Lands & Mines.

---

421. [3.] 2nd August, 1902.

NOTICE is hereby given, for general information, that the following application for the undermentioned tract of Crown Land made under Part I (Transfers) of the Crown Lands Regulations, 1898, has been addressed to His Excellency the Governor, viz. :—

BY THE ADMINISTRATOR GENERAL, as representing the estate of W. H. GORING, Insolvent, to and in favour of B. F. NURSE.

Grant No. 674, 50 acres of Crown Land, on the Left Bank, Pomeroon River, commencing at the mouth of the River.

All persons having any right, title, interest, or claim in and to any of the above-mentioned tracts of Crown land, and who may have just grounds to oppose the transfer thereof, are hereby requested to

Digitized by Google

do so in due form at the Office of the Department of Lands and Mines, at the Victoria Law Courts, in the City of Georgetown, at any time during Office hours, on any day within fourteen days from the date of this advertisement, setting forth his, her, or their reasons of opposition in writing, duly signed.

FRANK FOWLER,
Acting Commissioner of Lands & Mines.

422, 433 2nd August, 1902.

NOTICE is hereby given, for general information, that the following applications for the undermentioned tracts of Crown Land made under Part V (Licences of Occupancy) of the Crown Lands Regulations, 1898, have been addressed to His Excellency the Governor, viz.:

BY RUGONUNDUN FOR SELF AND OTHER PROPRIETORS. 17 acres, being the second depth of the East half of Plantation Abary.

BY THE PROPRIETORS OF PLANTATION ADVENTURE. 250 acres, being the second depth of Plantation Adventure, Corentyne.

BY SPROSTONS, LTD.
100 acres of Crown Land at Greenheart Camp adjacent to the Demerara Essequebo Railway line.

All persons having any right, title, interest, or claim in and to any of the abovementioned tract of Crown Land, and who may have just grounds to oppose the licensing thereof, are hereby requested to do so in due form at the Office of the Department of Lands and Mines, at the Victoria Law Courts, in the city of Georgetown, at any time during office hours, on any day within fourteen days from the date of this advertisement, setting forth his, her or their reasons of opposition in writing, duly signed.

FRANK FOWLER,
Acting Commissioner of Lands & Mines.

By Command.

A M. ASHMORE.
Government Secretary.

Executive Council Notices.

GUIANA PUBLIC BUILDINGS,
Georgetown, Demerara,
15th August, 1902.

THE Governor-in-Council has been pleased to appoint C. H. Stuart, Esquire, to be a member of the Vestry of the Parish of St Saviour, Berbice.

15th August 1902.

WITH reference to Executive Council Notice of the 30th June, 1902, the Governor-in-Council has been pleased, under the provisions of the Sea Defence Ordinance, 1883, to grant permission to the proprietors of Plantations Bachelor's Adventure and Paradise, on the East Coast of Demerara, to deviate the existing line of the Sea Dam of those Plantations.

15th August, 1902.

WITH reference to Executive Council Notice of the 2nd June, 1902, the Governor-in-Council has been pleased, under the provisions of the Sea Defence Ordinance, 1883, to grant permission to the proprietors of Plantation Nonpareil to deviate the existing line of the Sea Dam of Plantation Enterprise part of Plantation Nonpareil, on the East Coast of Demerara.

By Command,

J. DRYSDALE,
Acting Clerk of the Council.

Judicial Notices.

SUPREME COURT OF BRITISH GUIANA.

APPELLATE JURISDICTION.

HEARING LIST.

THE following Appeal is fixed for hearing on Friday, the 22nd day of August, 1902:—

Appellant.	Respondent.
DEMERARA RAILWAY COY. E. A. V. Abraham, Solicitor.	TIMOTHY JACK.

M. P. OLTON,
Registrar.

Registrar's Office of British Guiana, Georgetown, Demerary, this 13th day of August, 1902.

LIMITED JURISDICTION.

HEARING LIST.

THE following cases are fixed for hearing on the undermentioned days:—

Plaintiffs.	Defendants.	Nature of Claim.
TUESDAY, 16TH SEPTEMBER, 1902.		
DEMERARA RAILWAY COY. E. A. V. Abraham, Solicitor.	W. B. JOHNSON, *et al.* A. B. Brown, Counsel.	$125: Balance due under a certain contract.
J. A. BRYAN. (as father and natural guardian of his minor son) J. S. McArthur, Counsel.	H. J. BOWEN. Orig. Deft., and J. A. BRYAN, Co.-Deft. W. E. Lewis, Counsel. S. E. Barnes. Solicitor (for Orig.-Deft.)	Opposition to execution sale.
MONDAY, 22ND SEPTEMBER, 1902.		
ELIZABETH FERREIRA (widow, Obtainer of an order *Pro Deo*). J. A. King, Crown Solicitor.	J. S. DUMMOTT. J. A.G. C. Belmonte, Solicitor.	$240: Damages for wrongfully detaining and depriving her of the use of her goods, &c.
HO-A-HING. N. R McKinnon, Counsel. W. S. Cameron, Solicitor.	J. A. GOMES. P. Dargan, Council. H. V. v. B. Gunning, Solicitor.	$628 69: (Pro. note) and opposition to Transport.
WEDNESDAY, 24TH SEPTEMBER, 1902.		
J. F. HINDS & ANOR. W. E. Lewis, Counsel.	J. de A. SERRAO. G. J. de Freitas, Counsel.	Opposition to execution sale.
RECEIVER GENERAL. Solicitor General, Counsel. Crown Solicitor,	L. FERREIRA, widow, *et al.* E. A. V. Abraham, Solicitor.	$162 65: Succession duty due under will of Antonio Ferreira, decd.

Digitized by Google

MONDAY, 29TH SEPTEMBER, 1902.

M. J. EWING.	J. P. BUTTERY.	$1,000: Pro. note.
P. N. Browne, Counsel.	P. Dargan, Counsel.	
M. R. Gonsalves, Solicitor.	W. S. Cameron, Solicitor.	

M. P. OLTON,
Registrar

Registrar's Office of British Guiana, Georgetown, Demerary, this 14th day of August, 1902.

SUPREME COURT OF BRITISH GUIANA.

APPELLATE JURISDICTION.

THIS 1ST DAY OF AUGUST, 1902.

SAHAYBDEEN
versus
CHABOO.

This is an appeal against the decision of Mr. W. C. Harragin, Stipendiary Magistrate of the East Coast Judicial District, giving judgment in favour of the respondent in an action for the recover of $20 due on a promissory note.

The provisions of section 16 of Ordinance 13 of 1893 not having been complied with, the appellant having neither entered into a recognizance nor lodged with the Magistrate "the amount awarded by the decision, and the amount of the costs including the sum of ten dollars to abide the costs of the appeal" the appeal is dismissed with costs and the decision of the Magistrate affirmed in accordance with section 23 of the Appeal Ordinance of 1893.

R. A. SWAN, Actg. J.

Militia Notice.

MILITIA ORDERS.

By Colonel G. D. SWAIN,
Acting Commandant, British Guiana Militia.
Head Quarters, Georgetown,
15th August, 1902

DUTIES.

1. Officer on duty for the ensuing week:—Captain Cunningham.
Next for duty:—2nd Lieut. Tengely.
N.C. Officer on duty:—Sergt. Haynes.
Next for duty:—Sergt. McIntosh.

ARTILLERY.

LEAVE.

2. Leave of absence was granted to No. 1,618 Gr. Widdup from the 9th to the 11th instant.

BOARD OF SURVEY.

3. A Board of Survey will assemble at the Quarter-Master's Store, at 4.30 p.m., on Thursday, the 21st instant, to examine and report upon certain stores received from England.

PRESIDENT.
Captain Cunningham.

MEMBER.
Lieutenant Legge.

By Order,

R. S. MARSHALL, Major.
Adjutant, British Guiana Militia.

Transports and Mortgages.

Counties of Demerary and Essequebo.

30TH AUGUST, 1902.

[FIRST PUBLICATION.]

THE following TRANSPORTS and MORTGAGES are intended to be passed before one of the Judges of the Supreme Court of British Guiana, on any day after Saturday, the 30th day of August, 1902, which such Judge shall be pleased to appoint, viz.:—

1. By Sarah Ann Lowell, late Best, born London, widow, as having been married in community of goods to, and as a legatee under the last will and testament of her first husband, Thomas Best, deceased, and as the sole heiress *ab intestato* of her second husband Thomas Lowell, deceased, to whom she was also married in community of goods, TRANSPORT o south half of lot number 16 (sixteen), part of plantation Werk-en-Rust, situate on the east bank of the river Demerary between Plantation Vlissengen on the north and Plantation Le Repentir on the south, which said lot is known and described on a diagram of a section of the Lodge Village, being part of Plantation Werk-en-Rust, situate in the county of Demerary, colony of British Guiana, by John Peter Prass, Sworn Land Surveyor, dated the 29th of October, 1885, and deposited in the Registrar's Office of British Guiana, on the 11th of December, 1885, subject to the following conditions, that is to say, that no house or building shall at any time thereafter be erected or put up by the purchaser within three roods of the edge of the road on the south side of said lot, and that he shall keep up in good order the said road and the drains parallel thereto to the extent of the façade of said lot,—to and in favour of Mary Jane Miller, widow, of 16, Princes Street, Georgetown, and Isaac Lane Richards, of 173, Upper Charlotte Street, Georgetown.

2. By Monasammy, No. 221, ex *Blue Jacket*, 1857, male Indian immigrant, TRANSPORT of east half of lot number 68 (sixty-eight), in that part of Georgetown called Bourda, as laid down and defined on the plan of the town districts situated on the lands of the Vlissengen estate, made by the Sworn Land Surveyor, Luke M. Hill, dated 17th June, 1879, and deposited in the Registrar's Office of the counties of Demerary and Essequebo on the first of November, 1879, said plan having been approved of by the Governor and Court of Policy on the 22nd September, 1879, and deposited in the Registrar's office aforesaid, in pursuance of the provision of section sixty-four of Ordinance No. 2 of the year 1876, with all the buildings and erections thereon,—to and in favour of Manoel Gomes de Cambra.

3. By Manoel Gomes de Cambra, TRANSPORT of east half of lot number 68 (sixty-eight), in that part of Georgetown called Bourda, as laid down and defined on the plan of the town districts situated on the lands of the Vlissengen estate, made by the Sworn Land Surveyor, Luke M. Hill, dated 17th June, 1879, and deposited in the Registrar's Office of the counties of Demerary and Essequebo on the first of November, 1879, said plan having been approved of by the Governor and Court of Policy on the 22nd September, 1879, and deposited in the Registrar's Office aforesaid, in pursuance of the provision of section sixty-four of Ordinance No. 2 of the year 1876, with all the buildings and erections thereon,—to and in favour of Manoel de Freitas.

4. By Manoel de Freitas a FIRST MORTGAGE on east half of lot number 68 (sixty-eight), in that part of Georgetown called Bourda, as laid down and defined on the plan of the town districts situated on the lands of the Vlissengen estate, made by the Sworn Land Surveyor, Luke M. Hill, dated 17th June, 1879, and deposited in the Registrar's Office of the counties of Demerary and Essequebo, on the 1st of November, 1879, said plan having been approved of by the Governor and Court of Policy, on the 22nd September, 1879, and deposited in the Registrar's Office aforesaid in pursuance of the provision of section sixty-four of Ordinance No. 2 of the year 1876, and on all the buildings and erections thereon,—to and in favour of Manoel de Cambra.

5. By Abdul, No. 98, Casual, 1893, male Indian immigrant, TRANSPORT of east half of the south half of lot number 99 (ninety-nine) which forms the quarter of a share in the village of Bagotville, in the parish of Saint Mark, in the county of Demerary, and in the colony of British Guiana, no buildings thereon,—to and in favour of Tahdil, No. 75,289, ex *Brenda*, 1896, male Indian immigrant.

6. By Jusufkhan, No. 16,878, ex *North*, 1883, male Indian immigrant, TRANSPORT of lots numbers 1 (one) and 2 (two) parts of that part of Plantations Vertrouwen and La Bagatelle, now called and known as Plantation Vertrouwen, called Bagatelle, in the Island of Leguan, in the county of Essequebo, in the colony of British Guiana, with one building thereon,—to and in favour of Beharilal, No. 17,852, ex *Foyle*, 1884, male Indian immigrant.

7. By Moses Eleazer Nurse, TRANSPORT of east half of lot number 21 (twenty-one), south in the village of Lodge, in the parish of St. George, in the county of Demerara, and in the colony of British Guiana, with a building thereon,—to and in favour of Benjamin Taylor, and Mercy Taylor, widow, both of lot 21, John Street, in the city of Georgetown.

8. By Cokool, No. 68,249, ex *Sheila*, 1894, male Indian immigrant, TRANSPORT of a tract of land situate on the right bank of the Mahaica Creek starting at a paal about 200 roods below the mouth of Little Biabu Creek and extending thence N. 85° E. 332 roods, thence S. 5° E. 100 roods, thence S. 85° W. 268 roods and containing one hundred acres as shown on a diagram thereof by George D. Bayley, Government Surveyor, dated 23rd June, 1900, and annexed to the original grant of the said tract of

Digitized by Google

land, subject to the conditions contained in the said grant,—to and in favou of Sakuldeep, No. 31,983, ex *Foyle*, 1886, male Indian immigrant.

9. By the Administrator General of British Guiana, as the Official Assignee of the estate of McTurk, otherwise known as and called Seechurn, an insolvent, TRANSPORT of half an acre of land, part of Plantation Aurora, situate on the west sea coast of the county of Essequebo, known on a plan or diagram by the Sworn Land Surveyor, John McNeil, and deposited in the Registrar's Office of the counties of Demerary and Essequebo, as lot number 57 (fifty-seven), subject to and in terms of a certain agreement of sale and purchase of said lot, dated the 1st of May, 1845, with all the buildings and erections thereon,—to and in favour of Muzzar Khan.

10. By Rusbally, No. 14,580, ex *Ellora*, 1882, male Indian immigrant, TRANSPORT of the east halves of lots numbers 171 (one hundred and seventy-one), and 172 (one hundred and seventy-two), parts of the western half of Plantation La Penitence, situate on the east bank of the river Demerary, in the county of Demerary, and colony of British Guiana, the said lots being laid down and defined on a diagram of a portion of the front lands of the said Plantation La Penitence showing the extension of the l ts known as Albony's Town, made by John Peter Prass, Sworn Land Surveyor, dated the 23rd day of February, 1888, and deposited in the Registrar's Office of British Guiana, on the 24th day of November, 1888, with all the buildings and erections thereon,—to and in favour of Radhia, No 4,215, ex *Sussex*, 1873, single woman.

11. By Theodosia Wilhelmina Forshaw, widow, TRANSPORT of the north half of lot number 5 (five), situate in Stabroek district, in the city of Georgetown, county of Demerary, and colony of British Guiana, with all the buildings and erections thereon,—to and in favour of Caroline Augusta Edghill, the wife of Nathaniel Woolford Edghill.

12. By Caroline Augusta Edghill, assisted as far as need be by her husband, Nathaniel Woolford Edghill, a FIRST MORTGAGE on the north half of lot number 5 (five), situate in Stabroek district, in the city of Georgetown, county of Demerary, and colony of British Guiana, and on all the buildings and erections thereon,—to and in favour o the minor **Florence Harkness.**

13. By Lucretia Backer, of lot 143, Queenstown Ward, in the city of Georgetown, widow, TRANSPORT of the west half of lot number 143 (one hundred and forty-three), in that part of Georgetown called Queenstown Ward, as laid down and defined on the plan of the district situated on the lands of the Thomas Estate, made by the Sworn Land Surveyor Luke M. Hill, C. E., dated 1st September, 1887, and deposited in the Office in Georgetown of the Registrar of the colony of British Guiana, on the seventh day of April, 1888, in pursuance of the provisions of section six of Ordinance two of 1887, subject to the by-laws and regulations passed by the Mayor and Town Council on the 15th May ,1888, and sanctioned by the Governor and Court of Policy, on the 10th July, 1888, with the buildings thereon,—to and in favour of Samuel Holder, of lot 68, Robb Street, Bourda.

14. By Grace Rhoda Gladwin Forster, single woman, a FIRST MORTGAGE, on lot number 15 (fifteen), in that part of Georgetown called Lacytown, as laid down and defined on the plan of the town districts situate on the lands of the Vlissengen estate made by the Sworn Land Surveyor, Luke M. Hill, dated 17th June, 1879, and deposited in the Registrar's Office of the counties of Demerary and Essequebo on the 1st November, 1879, said plan having been approved of by the Governor and Court of Policy on the 22nd September, 1879, and deposited in the Registrar's Office aforesaid, in pursuance of the provisions of section 64 of Ordinance No. 2 of the year 1876, and on all the buildings and erections thereon,—to and in favour of the British Guiana Mutual Fire Insurance Company, Limited.

15. By Maria Jose de Freitas, widow, of lot 81, Camp Street, Georgetown, TRANSPORT of lot number 14 (fourteen), situate in Albert Town district, in the city of Georgetown, in the county of Demerary, and colony of British Guiana, with all the buildings and erections thereon,—to and in favour of Manoel de Paiva, of lot 35, Second Street, Albert Town.

16. By Manoel de Paiva, of lot 35, Second Street, Albert Town, a FIRST MORTGAGE on lot number 14 (fourteen), situate in Albert Town district, in the city of Georgetown, in the county of Demerary, and colony of British Guiana, with all the buildings and erections thereon,—to and in favour of Maria Jose de Freitas, widow, of lot 81, Camp Street, Georgetown.

Registrar's Office of British Guiana, Georgetown, this 15th day of August, 1902.

M. P. OLTON,
Registrar.

Counties of Demerary and Essequebo.

23RD AUGUST, 1902.

[SECOND PUBLICATION.]

THE following TRANSPORTS and MORTGAGES are intended to be passed before one of the Judges of the Supreme Court of British Guiana, on any day after Saturday, the 23rd day of August, 1902, which such Judge shall be pleased to appoint, viz. :—

1. By James L. Quamina, of Georgetown, as having in marriage in community of property his wife, Mary Ann Quamina, born Bradshaw, TRANSPORT of east half and east half of west half of lot No. 90 (ninety), section B, east half and east half of west half of lot No. 142 (one hundred and forty-two), section D, east half and east half of west half of lot No. 13 (thirteen), section E, which form three quarters of a share in the village of Beterverwagting, in the parish of St. Paul, in the county of Demerary, and in the colony of British Guiana, with the building thereon,—to and in favour of Charles Ogle, (Junior).

2. By George Russell Garnett, of lots numbers 205, 206 and 207, Camp Street, in his quality as the duly constituted attorney in this Colony of Quintin Hogg, of number 61, Threadneedle Street, in the City of London, TRANSPORT of the south half of lot number 46 (forty-six), part of Plantation Werk-en-Rust, situate on the east bank of the River Demerary between Plantation Vlissengen on the north and Plantation Le Repentir on the south which said half lot is known and described on a diagram of a section of the Lodge Village, being a portion of Plantation Werk-en-Rust, situate in the county of Demerary, colony of British Guiana, by John Peter Prass, Sworn Land Surveyor, dated 29th October, 1885, and deposited in the Registrar's Office of British Guiana the 11th December, 1885, subject to the following conditions, that is to say, that no house or building shall at any time be erected or put up by the purchaser within three roods of the edge of the road in the front of the said lot and that he shall keep up in good order the said road and the drains parallel thereto to the extent of the façade of the said half lot,—to and in favour of George Lloyd, of Wortmanville.

3. By the Colony of British Guiana, TRANSPORT of lot C, at Plantation Huis t' Dieren, situate on the west bank of the Essequibo river, in the county of Essequebo and colony of British Guiana, said lot being laid down and defined on a plan of part of the front lands of the said plantation, by Henry H. Bouglé, Government Surveyor, dated 2nd May, 1902, and deposited in the Registrar's Office, on the 18th July, 1902,—to and in favour of the Presbytery of British Guiana.

4. By Jose Augusto Fernandes, TRANSPORT of North half of lot number 207 (two hundred and seven), in that part of Georgetown called Lacytown, as laid down and defined on the plan of the town districts situated on the lands of the Vlissengen estate, made by the Sworn Land Surveyor, Luke M. Hill, dated 17th June, 1879, and deposited in the Registrar's Office of the counties of Demerary and Essequebo on the first of November, 1879, said plan having been approved of by the Governor and Court of Policy on the 22nd September, 1879, and deposited in the Registrar's Office aforesaid, in pursuance of the provisions of section sixty-four of Ordinance No. 2 of the year 1876, with all the buildings and erections thereon,—to and in favour of Jose Gonsalves, of lot 72, Robb Street.

5. By William Smith, as, the duly constituted attorney in this colony of Michael Nagel White, a FIRST MORTGAGE on, *firstly*, the south half of lot number 50 (fifty), situate on the middle dam, Stabroek, in the city of Georgetown, in the county of Demerary, in the colony of British Guiana, and on all the buildings and erections thereon; *secondly*, north half of lot number 50 (fifty), also known as north half 60 (sixty), situate in Stabroek district, in the city of Georgetown, county of Demerary, and on all the buildings and erections thereon; and, *thirdly*, north half of lot number 51 (fifty-one), situate in Stabroek district, in the city of Georgetown, in the county of Demerary, and on all the buildings and erections thereon,—to and in favour of the estate of Pierre Louis de Saffon deceased.

6. By Manoel de Souza, of Georgetown, a FIRST MORTGAGE on the east half of west one-third of lots 216 (two hundred and sixteen) and 217 (two hundred and seventeen), situate in North Cumingsburg district, in the city of Georgetown, county of Demerary, colony of British Guiana, and on all the buildings and erections thereon,—to and in favour of The British Guiana Mutual Fire Insurance Company, Limited.

7. By Manoel Rodrigues and Francis Rodrigues, TRANSPORT of a strip of land measuring one hundred feet in width, part of and running through the abandoned plantation or cattle farm called Bel-

Digitized by Google

videre, situate on the east sea coast of the county of Demerary, in the colony of British Guiana, the said strip of land hereby transported being at present enclosed by wire fences, and on which the line of the Demerara Railway Company now runs,—to and in favour of the Demerara Railway Company.

8. By George Russell Garnett, of lots 205, 206 and 207, Camp Street, in his quality as the duly constituted attorney in this colony of Quintin Hogg, of number 61, Threadneedle Street, in the city of London, TRANSPORT of the south half of lot number 18. 18 (eighteen . eighteen), part of plantation Werk-en-Rust, situate on the east bank of the river Demerary, between plantation Vlissengen on the north and plantation Le Repentir on the south, which said half lot is known and described on a diagram of a section of the Lodge Village, being a portion of plantation Werk-en-Rust, situate in the county of Demerary, colony of British Guiana, by John Peter Prass, Sworn Land Surveyor, dated 29th October, 1885, and deposited in the Registrar's Office of British Guiana, on the 11th December, 1885, subject to the following conditions, that is to say, that no house or building shall at any time be erected or put up by the purchaser within three roods of the edge of the road in front of the said lot, and that he shall keep up in good order the said road and the drains parallel thereto to the extent of the façade of the said half lot, —to and in favour of Bartholomy Gomes, of Wortmanville.

9. By Donald Gravesande, TRANSPORT of the west halves of lots numbers 40 (forty), 41 (forty-one) and 42 (forty-two), situate in Cumingsburg district, in the city of Georgetown, county of Demerary, with all the buildings and erections thereon, less a passage on the south side of the east half of said lot number 40 (forty), transported to the estate of William Cameron, deceased, on the 2nd August, 1890—to and in favour of David Gibson.

Registrar's Office of British Guiana, Georgetown, this 8th day of August, 1902.

M. P. OLTON.
Registrar

Counties of Demerary and Essequebo.

16TH AUGUST, 1902.

[THIRD PUBLICATION.]

THE following TRANSPORTS are intended to be passed before one of the Judges of the Supreme Court of British Guiana, on any day after Saturday, the 16th day of August, 1902, which such Judge shall be pleased to appoint, v.z.:

1. By Matilda Roberts, single woman, TRANSPORT of lots numbers 15 (fifteen) and 16 (sixteen) parts of the lands of the sugar plantation Farm, sometimes called Farm and Blenheim, *cum annexis*, situate in Mahaicony, in the county of Demerary and colony of British Guiana, said lots being laid down and defined on a diagram of part of the said plantation Farm, by John Peter Prass, Sworn Land Surveyor, dated 25th of September, 1889, and deposited in the Registrar's Office of British Guiana on the 4th of October, 1889, with the buildings and erections thereon save and accept one building, the property of T. C. Muncker,—to and in favour of Alexander Grant, of Zes Kenderen, Mahaicony.

2. By John Baptista De Souza, TRANSPORT of east half of west half of lot number 43 (forty-three), section A, east half of west half of lot number 53 (fifty-three), section B, east half of west half of lot number 53 (fifty-three), section C, which together form quarter of a share of the Village of Plaisance, East Coast, Demerary, without the buildings thereon,—to and in favour of Manoel da Silva.

3. By Theresa de Jesus Vincent, born Gomes, assisted as far as need be by her husband Ernest Edwin Vincent, TRANSPORT of south half of west half of lot number 47 (forty-seven), section A, south half of west half of lot number 22 (twenty two), section B, south half of west half of lot number 22 (twenty-two), section C, which form a quarter of a share in the village of Plaisance, in the parish of St. Paul, in the county of Demerary and in the colony of British Guiana, save and except one building thereon, the property of Soula Sing,—to and in favour of Pedro da Silva and Joao da Silva.

4. By Jahuran, No. 11, *Casual*, 1885, single woman, TRANSPORT of one undivided third part or share of and in lot $\frac{B}{7}$ part of lot La B, part of that part of the front lands of Plantation De Groote en Klyne Uitvlugt, situate on the west sea coast of the county of Demerary laid out and defined on a diagram of allotments on the front lands of Plantation De Groote en Klyne Uitvlugt, by the Sworn Land Surveyor, William Downer, dated the 9th day of October, 1849, and deposited in the Registrar's Office of the counties of Demerary and Essequebo, on the 29th of November, 1849, save and except that part or portion of said lot B, forming and being the continuation of the line or road reserved between the adjoining lots, laid down on said diagram and now running from the public road to said lot La B, said lot $\frac{B}{7}$ being laid down and defined on a plan of lot B, (4 acres 144 roods), forming part of allotments on the front of Plantation Uitvlugt by John Peter Prass, Sworn Land Surveyor, dated 3rd March, 1883, and deposited in the Registrar's Office of British Guiana, on the 17th April, 1883, without the buildings thereon,—to and in favour of Bhugwandai, No. 48,570, ex *Foyle*, 1891, widow.

5. By Manoel de Souza, TRANSPORT of lot number 92 (ninety-two), on the western half of Plantation Triumph, situate on the east sea coast of the county of Demerary, in the colony of British Guiana, said lot being laid down and defined on a plan of a portion of the said plantation, by Edward Chalmers, Sworn Land Surveyor, dated 1st September, 1875, and deposited in the Registrar's Office of British Guiana, on the 23rd February, 1876, with all the buildings and erections thereon,—to and in favour of Mary D'Andrade, of Beterverwagting, East Sea Coast, single woman.

6. By Khedoo, No. 86, ex *Earl of South Esk*, 1865, male Indian immigrant, TRANSPORT of a piece of land situate on the right bank of the Mahaica Creek, commencing about 265 roods above a trench known as No. 10 Canal, and extending thence upwards in façade S. 5° 12′ E. 100 roods by a mean depth N. 84° 48′ E. of 300 roods and containing one hundred acres as shown on a diagram thereof by F. U. Tronchin, acting Government Surveyor, 7th September, 1898, and annexed to the original grant of the said piece of land, subject to the conditions contained in the said grant,—to and in favour af Dooliechand, No. 83, ex *Rohilla*, 1880, male Indian immigrant.

7. By Kenneth Atkins McKenzie King, as one of the reversionary heirs under the last will and testament of his father, Thomas Nathan King, deceased, and as one of the heirs, *ab intestato*, of his sister, Edith Elizabeth Edmondson King, deceased, who was also one of the reversionary heirs under the said last will and testament of her father, the said Thomas Nathan King, deceased, TRANSPORT of one undivided third part or share of and in: *Firstly*, lot No. 69 (sixty-nine), and *secondly*, west half of lot number 70 (seventy), situate in Stabroek, district, in the city of Georgetown, in the county of Demerary, with one undivided third part or share of and in all the buildings and erections thereon, subject to a first mortgage in favour of the Hand-in-Hand Mutual Guarantee Fire Insurance Company of British Guiana, Limited,—to and in favour of Howard Thompson McKenzie King.

Registrar's Office of British Guiana, Georgetown, this 1st day of August, 1902.

M. P. OLTON.
Registrar.

County of Berbice.

23RD AUGUST, 1902.

[SECOND PUBLICATION.]

THE following TRANSPORTS are intended to be passed before one of the Judges of the Supreme Court of British Guiana, on any day after Saturday, the 23rd day of August, 1902, which such Judge shall be pleased to appoint, viz:—

1. By James Alexander Richardson, as one of the joint and several attorneys in this colony of Nicholas Atkinson and Catherine Margaret Atkinson in their quality as the executors appointed under the last will and testament of Margaret Burns, deceased, TRANSPORT of a piece or parcel of land being part of the northern front quarter of lot number 10 (ten) situate in the first empolder of the Town of New Amsterdam, extending from the front dam trench towards the middle road two hundred and seventy-six feet English measure, more or less, bounded on the north by the draining trench between lots numbers 9 and 10, on the south by the lane running through said lot number 10, on the west by the front dam trench, and on the east by land belonging to Margaret Burns, no buildings thereon,—to and in favour of Mahadawo, male, No. 361, ex *Adamant*, 1871, also called Samuel Mahadeo.

2. By James Alexander Richardson, as one of the joint and several attorneys in this colony of Nicholas Atkinson and Catherine Margaret Atkinson in their quality as the executors appointed under the last will and testament of Margaret Burns, deceased, TRANSPORT of 12 (twelve) feet of land, being part of the northern front quarter of lot number 10 (ten), situate in the first empolder of the Town of New Amsterdam, the said piece of land being bounded on the east by the property transported to

Digitized by Google

Mary Fullarton French, on the 10th November, 1887, on the west by the property of Mahadawo, also called Samuel Mahadeo, on the north by the trench between lots numbers 9 and 10, and on the south by the lane running through the said lot number 10, no buildings thereon, —to and in favour of Mary Fullarton Leps born French, the wife of Jacob Johannes Leps.

3. By Robert William Morrison, TRANSPORT of lot number 16 (sixteen), which forms two acres of the village of Cumberland, in the Parish of St. Patrick, in the county of Berbice, the said lot number 16 being laid down and defined on a diagram of the said village of Cumberland, made by William Chalmers, Sworn Land Surveyor, dated 19th October, 1867, and deposited in the Registrar's Office of British Guiana, New Amsterdam, on the 16th of October, 1884,—to and in favour of Julia Lowe, Anglie Lowe and Queen Elizabeth Lowe, spinsters.

Registrar's Office of British Guiana, New Amsterdam, Berbice, this 8th day of August, 1902.

M. P. OLTON,
Registrar.

County of Berbice.

16TH AUGUST, 1902.

[THIRD PUBLICATION.]

THE following TRANSPORTS are intended to be passed before one of the Judges of the Supreme Court of British Guiana, on any day after Saturday, the 16th day of August, 1902, which such Judge shall be pleased to appoint, viz.:—

1. By James Alexander Richardson, as one of the duly constituted attorneys in this colony of Catherine Margaret Atkinson, born Burns, the wife of Nicholas Atkinson, TRANSPORT of a piece of land being part of the northern front quarter of lot number 10 (ten), situated in the first empolder of the town of New Amsterdam, containing one hundred and twenty two feet, more or less in depth, and being of the ordinary breadth of a half lot, bounded as follows, east by part of the same lot formerly belonging to the minors Brown, now the property of Charles Edwin Hooton, west by another part of said lot formerly belonging to A. R. Hollingsworth, junior, now the property of Mrs. Margaret Burns, north by lot number 9, and south by the lane or common path running through the centre of said lot number 10, with all the buildings and erections thereon,—to and in favour of John Augustus Abbensetts.

2. By Baruck, male, No. 38,691, ex *Brenda*, 1888, TRANSPORT of a tract of land situate lying and being on the left bank of the Corentyne river commencing 5 roods above a grant in the occupancy of Goodur and having a façade upwards S 45° E 100 roods, by a mean depth S 45° W 300 roods in the county of Berbice and colony of British Guiana and containing one hundred acres, as shown on a diagram by Henry H. Bouglé, Government Surveyor, dated 2nd November, 1896, and annexed to the grant of the said tract of land, subject to the terms and conditions of the said grant,—to and in favour of Ujiar, male, No. 22,496, ex *Jorawur*, 1884.

3. By Elizabeth Mentore, widow, also called Elizabeth Mentor, also called Phebe Elizabeth Mento, as a legatee under the last will and testament of Crawford Charles, also called Crafford Charles, deceased, TRANSPORT of one half of the southern half of lot number 12 (twelve), Letter A, containing three roods and four feet Rhynland, part of Plantation Goedland, situate on the east bank of the Canje Creek, in the county of Berbice, the said lot number 12, Letter A, being laid down and defined on a diagram of the sub-division of lots numbers 2, 12 and 21 part of said Plaintation Goedland, made by the Sworn Land Surveyor, John Peter Prass, dated 23rd May, 1882, and deposited in the Registrar's Office of British Guiana, New Amsterdam, on the 6th June, 1882, subject to the terms and conditions mentioned and contained in a certain declaration of conditions of sale and transport executed before Andrew Bell Stewart, then Registrar of the county of Berbice, on the 25th day of June, 1879,—to and in favour of Podoom, female, No. 183, ex *Apolline*, 1853.

4. By Elizabeth Mentore, widow, also called Elizabeth Mentor, TRANSPORT of a piece of land being the northern portion of lot number 31 (thirty-one), containing 5 (five), roods façade, measuring from the public road to the Grand Canal, part of plantation lot number 2 (two), east sea coast canal lot, situate in the county of Berbice, the said lot number 31, being laid down and defined on a diagram of the said plantation by the Sworn Land Surveyor, John Peter Prass, dated 23rd November, 1880, and deposited in the Registrar's Office of British Guiana, New Amsterdam, on the 7th day of June, 1882, with the building thereon,—to and in favour of Ellen Hart, spinster.

Registrar's Office of British Guiana, New Amsterdam, Berbice, this 1st day of August, 1902.

M. P. OLTON,
Registrar.

Execution Sales.

BY THE REGISTRAR.

Counties of Demerary and Essequebo.

[FIRST PUBLICATION.]

PURSUANT to writ of Execution in the matter following:—

The opposition entered on the 26th day of July, 1902, to the sale in the following matter, having been by an order of the Supreme Court of British Guiana, dated the 15th August, 1902, declared deserted and abandoned:

I, the undersigned Registrar of British Guiana, or my lawful deputy, will expose for sale to the highest bidder, in presence of a Sworn Clerk or Assistant Sworn Clerk, at the Victoria Law Courts, in the City of Georgetown, on Monday, the 1st day of September, 1902, at 12 o'clock, noon:—

In behelf of Joseph Mason Ho-a-Hing, plaintiff *versus* Alfred De Andrade, defendant:—The right of the within named defendant to occupy as claims under the Mining Regulations, the following tracts of Crown Lands, viz:—1,500 x 800 feet of Crown Land, Diamond, Putareng, Massaruni; distance of claim to river or creek landing: about 6 miles nearest claim holder: The British Guiana Diamond Syndicate; held under claim Licence No. 3,145; 1,500 x 800 feet of Crown Land, Diamond Putareng, Massaruni; distance of claim to river or creek landing, 4 miles; nearest claim holder, E. G. Swain, held under claim Licence No. 3,146.

Terms of Sale:—Cash on the knock of the hammer.

Registrar's Office of British Guiana, Georgetown, this 15th day of August, 1902.

M. P. OLTON,
Registrar.

[FIRST PUBLICATION.]

PURSUANT to an order granted by His Honour Alfred Van Waterschoodt Lucie Smith, Acting Chief Justice of British Guiana, bearing date 12th August, 1902, on the petition of Michael Chung You, of Supply Village, Mahaica, on the East Coast of the county of Demerary.

I, the undersigned Registrar of British Guiana, or my lawful deputy, will expose for sale to the highest bidder in presence of a Sworn Clerk or Assistant Sworn Clerk, at the Victoria Law Courts, in the city of Georgetown, on Monday, the 1st day of September, 1902, at 12 o'clock, noon:—

In behalf of the abovenamed petitioner *versus* Gertrude Reid, single woman:—One undivided fourth part or share in and to lot No. 67 (sixty-seven), Supply Village, Mahaica, East Coast of the county of Demerary, no building thereon.

All persons having any right, title, interest or claim in and to the above property, and who may have just grounds to oppose the sale thereof, are hereby required to do so in due form at the Registrar's Office in Georgetown, within fourteen days after the first advertisement, setting forth his, her, or their reasons of opposition in writing, duly signed by a Barrister-at-Law, or Solicitor, and thereafter to proceed according to law. Those inclined to purchase will attend at the time and place beforementioned, provided with the securities required by law, whose names must be tendered for approval before the day of sale.

Payment must be made as follows:—One hundred dollars and under, cash; exceeding $100—the purchaser or purchasers shall, unless they pay the purchase money at the time of the sale, forthwith deposit with the Marshal 25 per cent. of the purchase money and shall if the purchase money does not exceed the sum of $500, pay the balance by three equal instalments, from the day of sale, with interest at the rate of six per cent. per annum, at the expiration of one, two and three months, respectively, and if the purchase money exceeds the sum of $500 he shall pay such balance with such interest by three equal instalments at the expiration of two, four and six months, respectively

In the event of the purchaser making default in payment of any of the instalments the amount of the deposit shall be forfeited; and the property may, after being re-advertised, be put up for sale at auction and sold.

Registrar's Office of British Guiana, Georgetown, this 15th day of August, 1902.

M. P. OLTON,
Registrar.

Digitized by Google

[FIRST PUBLICATION.]

PURSUANT to Writ of Execution in the matter following:—

The opposition entered on the 19th day of July, 1902, to the sale in the following matter having been, by an order of the Supreme Court of British Guiana, dated the 14th August, 1902, declared deserted and abandoned.

I, the undersigned Registrar of British Guiana, or my lawful deputy, will expose for sale to the highest bidder, in presence of a Sworn Clerk or Assistant Sworn Clerk, at the Victoria Law Courts, in the City of Georgetown, on Monday, the 1st day of September, 1902, at 12 o'clock, noon:—

PURSUANT to an order granted by His Honour Alfred Van Waterschoodt Lucie Smith, Puisne Judge of British Guiana, bearing date 24th June, 1902, on the petition of George Sampson, an inhabitant of the county of Demerary:—

In behalf of the abovenamed petitioner *versus* W. C. Casey:—The undivided half of west half of lot number 22 (twenty-two), situate in Newburg district, in the city of Georgetown, county of Demerary, save and except all the buildings and erections thereon, belonging to D. R. Mendes, (and subject to an agreement of lease), and Mrs. Fabier, widow, also subject to an agreement of lease.

Payment must be made as follows:—One Hundred Dollars and under, cash; exceeding $100—the purchaser or purchasers shall, unless they pay the purchase money at the time of the sale, forthwith deposit with the Marshal 25 per cent. of the purchase money, and shall, if the purchase money does not exceed the sum of $500, pay the balance by three equal instalments, from the day of sale, with interest at the rate of six per cent. per annum, at the expiration of one, two and three months, respectively, and if the purchase money exceeds the sum of $500 he shall pay such balance with such interest by three equal instalments at the expiration of two, four and six months, respectively.

In the event of the purchaser making default in payment of any of the instalments the amount of the deposit shall be forfeited; and the property may, after being re-advertised, be put up for sale at auction and sold.

Registrar's Office of British Guiana, Georgetown, this 15th day of August, 1902.

M. P. OLTON,
Registrar.

Counties of Demerary and Essequebo.

[SECOND PUBLICATION.]

PURSUANT to writs of Execution in the matters following:—

I, the undersigned Registrar of British Guiana, or my lawful deputy, will expose for sale to the highest bidder, in presence of a Sworn Clerk or Assistant Sworn Clerk, at the Victoria Law Courts, in the city of Georgetown, on Monday, the 25th day of August, 1902, at 12 o'clock, noon:—

Firstly. In behalf of the Chairman of the Village Council for the Daniel's Town Village Sanitary District *versus* the proprietor of S½ of lot No. 16, Section, A, which said immovable property forms half of a lot of the Village of Daniel's Town, in the Daniel's Town Village Sanitary District:—South half of lot number 16, Section A, which said immovable property forms half of a lot of the Village of Daniel's Town, in the Daniel's Town Village Sanitary District, in the parish of Holy Trinity, in the county of Essequebo, and colony of British Guiana, no building thereon, appraised as the property of Abraham Forrester.

Secondly. In behalf of the Chairman of the Village Council for the Daniel's Town Village Sanitary District *versus* the proprietor of E½ of lot No. 34, Section A, which said immovable property forms half of a lot of the Village of Daniel's Town, in the Daniel's Town Village Sanitary District:—East half of lot number 34, Section A, which said immovable property forms half of a lot of the Village of Daniel's Town, in the Daniel's Town Village Sanitary District, in the parish of Holy Trinity, in the county of Essequebo and colony of British Guiana, with a building thereon, appraised as the property of Henry John.

Thirdly. In behalf of the Chairman of the Village Council for the Daniel's Town Village Sanitary District *versus* the proprietor of N ½ of lot No. 48, Section A, which said immovable property forms half of a lot of the Village of Daniel's Town, in the Daniel's Town Village Sanitary District:—North half of lot No. 48, Section A, which said immovable property forms half of a lot of the Village of Daniel's Town, in the Daniel's Town Village Sanitary District, in the parish of Holy Trinity, in the county of Essequebo, and colony of British Guiana, no building thereon, appraised as the property of Flora E. Dadson.

Fourthly. In behalf of the Secretary to the Central Board of Health *versus* the proprietor of E ½ of W ½ of lot letter Q, which said immovable property forms quarter of a lot of the Village of Wortmanville, in the Lodge Country Sanitary District:—East half of West half of lot letter No. Q, which said immovable property forms quarter of a lot of the Village of Wortmanville, in the Lodge Country Sanitary District, in the parish of St. George, in the county of Demerary and colony of British Guiana, with the buildings thereon, appraised as the property of E. J. de Freitas.

Fifthly. In behalf of the Secretary to the Central Board of Health *versus* the proprietor of lot No. 125, which said immovable property forms one lot of the Village of Alexanderville, in the Kitty and Alexanderville Village Sanitary District:—Lot No. 125, which said immovable property forms one lot of the Village of Alexanderville, in the Kitty and Alexanderville Village Sanitary District, in the parish of St. George, in the county of Demerary and colony of British Guiana, with the buildings thereon, appraised as the property of proprietors Plantation Bel Air or L. A. Clark.

All persons having any right, title, interest or claim in and to any of the above properties and who may have just grounds to oppose the sale thereof, are hereby required to do so in due form at the Registrar's Office in Georgetown, within fourteen days after the first advertisement, setting forth his, her, or their reasons of opposition in writing, duly signed by a Barrister-at-Law, or Solicitor, and thereafter to proceed according to Law. Those inclined to purchase will attend at the time and place beforementioned, provided with the securities required by law, whose names must be tendered for approval before the day of sale.

Terms of Sale:—$100 and under, Cash, above that sum, one month's credit, with interest from the day of sale.

Registrar's Office of British Guiana, Georgetown, this 8th day of August, 1902.

M. P. OLTON,
Registrar.

[SECOND PUBLICATION.]

PURSUANT to an order granted by His Honour Robert Abraham Swan, Acting Puisne Judge of British Guiana, bearing date 5th August, 1902, on the petition of David Jacobs, an inhabitant of the county of Demerary.

I, the undersigned Registrar of British Guiana, or my lawful deputy, will expose for sale to the highest bidder in presence of a Sworn Clerk or Assistant Sworn Clerk, at the Victoria Law Courts, in the City of Georgetown, on Monday, the 25th day of August, 1902, at 12 o'clock, noon:—

In behalf of the abovenamed petitioner *versus* W. Sidney, J. Vieira and H. Simon:—The right, title and interest in and to claim licences Nos. 3,812 and 3,813, relating to two claims situate in Conawake Creek, Potaro River, District No. 2, county of Essequebo, located in the names of W. Sidney and J. Vieira.

All persons having any right, title, interest or claim in and to any of the above properties and who may have just grounds to oppose the sale thereof, are hereby required to do so in due form at the Registrar's Office, in Georgetown, within fourteen days after the first advertisement, setting forth his, her, or their reasons of opposition in writing, duly signed by a Barrister-at-Law or Solicitor, and thereafter to proceed according to Law.

Terms of Sale:—Cash.

Registrar's Office of British Guiana, Georgetown, this 8th day of August, 1902.

M. P. OLTON,
Registrar.

[SECOND PUBLICATION.]

PURSUANT to writ of Execution in the matter following:—

I, the undersigned Registrar of British Guiana, or my lawful deputy, will expose for sale to the highest bidder, in presence of a Sworn Clerk or Assistant Sworn Clerk, at the Victoria Law Courts in the City of Georgetown, on Monday, the 25th day of August, 1902, at 12 o'clock, noon:—

In behalf of Joseph Mason Ho-A-Hing, plaintiff, *versus* Alfred D'Andrade, defendant:—The right, title and interest of the defendant in and to claim licences Nos. 4,917, 4,918, 4,919 and 4,920, situate at Saramanmu, Mazaruni.

All persons having any right, title, interest or claim in and to any of the above properties and who have just grounds to oppose the Sale thereof, are hereby required to do so in due form at the Registrar's Office in Georgetown, within fourteen days after the first Advertisement, setting forth his, her, or their reasons of opposition in writing, duly signed by

Digitized by Google

a Barrister-at-Law, or Solicitor, and thereafter to proceed according to Law.

Terms of Sale :—Cash.

Registrar's Office of British Guiana, Georgetown, this 8th day of August, 1902.

M. P. OLTON,
Registrar.

Counties of Demerary and Essequebo.

[THIRD PUBLICATION.]

PURSUANT to writ of Execution in the matter following :—

I, the undersigned Registrar of British Guiana, or my lawful deputy, will expose for sale to the highest bidder, in presence of a Sworn Clerk or Assistant Sworn Clerk, at the Victoria Law Courts, in the city of Georgetown, on Monday, the 18th day of August, 1902, at 12 o'clock, noon :—

In the matter of Henry Augustus Toussaint, plaintiff, and Joseph A. Williams and Josephine E. Williams, married in community of property to John Williams, and carrying on business as a sole trader, she being assisted herein by her said husband, jointly and severally, defendants.

In behalf of William Elliott Lewis, as holder by transfer of the sentence *versus* Josephine E. Williams, the abovenamed defendant :—The defendant's household furniture, as per inventory.

All persons having any right, title, interest or claim in and to any of the above property and who may have just grounds to oppose the sale thereof, are hereby required to do so in due form at the Registrar's Office in Georgetown, within fourteen days after the first advertisement, setting forth his, her, or their reasons of opposition in writing duly signed by a Barrister-at-Law, or Solicitor, and thereafter to proceed according to Law.

Terms of Sale :—Cash on the knock of the hammer.

Registrar's Office of British Guiana, Georgetown, this 1st day of August, 1902.

M. P. OLTON,
Registrar.

[THIRD PUBLICATION.]

PURSUANT to writ of Execution in the matter following :—

The opposition entered on the 12th day of July 1902, to the sale in the following matter having been declared abandoned by order of the Court, dated 31st July, 1902 :—

I, the undersigned Registrar of British Guiana, or my lawful deputy, will expose for sale to the highest bidder, in presence of a Sworn Clerk or Assistant Sworn Clerk, at the Victoria Law Courts, in the City of Georgetown, on Monday, the 18th day of August, 1902, at 12 o'clock, noon :—

In behalf of John Charles Menzies, Ernest Stripp and Cecil Morris, plaintiffs, *versus* Alfred D'Andrade, defendant :—The right of the defendant, Alfred D'Andrade, to occupy as claims under the Mining Regulations the following tracts of Crown Land, viz. : —29 claims each 1,500 x 800 feet of Crown Land, Diamond, Putareng, Mazaruni, held under Claim Licences Nos. 4,470 to 4,498.

Terms of Sale :—Cash on the knock of the hammer.

Registrar's Office of British Guiana, Georgetown, this 1st day of August, 1902.

M. P. OLTON,
Registrar.

County of Berbice.

[FIRST PUBLICATION.]

PURSUANT to writs of Execution in the matters following :—

I, the undersigned Registrar of British Guiana, or my lawful deputy, will expose for sale to the highest bidder, in presence of a Sworn Clerk or Assistant Sworn Clerk, at the Court House, in New Amsterdam, Berbice, on Thursday, the 4th day of September, 1902, at 12 o'clock, noon :—

Firstly. In behalf of the Mayor and Town Council of New Amsterdam, *versus* the proprietor or proprietors, representative or representatives of part lot number 17 (seventeen), in that part of the Town of New Amsterdam, called Smyth's Town, appraised as the property of estate George Wiseman. Part of the northern back quarter of lot number 17 (seventeen), situate in that part of the town of New Amsterdam called Smyth's Town, bounded on the east by part of said lot, the property of Julia A. de Freitas, on the west by part of said lot, the property of R. D. Hooper, on the north by the drain dividing lots numbers 16 (sixteen) and 17 (seventeen), and on the south by the drain along the street running through the centre of said lot number 17 (seventeen), no building thereon.

Secondly. In behalf of the Mayor and Town Council of New Amsterdam *versus* the proprietor or proprietors, representative or representatives of part lot number 19 (nineteen), in that part of the Town of New Amsterdam, called Smyth's Town, appraised as the property of William Bruce. Part of the northern back quarter of lot number 19 (nineteen), situate in that part of the town of New Amsterdam, called Smyth's Town, bounded on the east by the trench along savannah road; on the west by part of said lot, the property of R. J. Ceres, on the north by the drain dividing lots numbers 18 (eighteen) and 19 (nineteen), and on the south by the drain along the street running through the centre of said lot number 19 (nineteen), with the buildings thereon as per inventory.

Thirdly. In behalf of the Mayor and Town Council of New Amsterdam, *versus* the proprietor or proprietors, representative or representatives, of part lot number 22 (twenty-two), in that part of the Town of New Amsterdam, called Smyth town, appraised as the property of Mrs. Bynoe. Part of the southern back quarter of lot number 22 (twenty-two), situate in that part of the Town of New Amsterdam, called Smyth's town, bounded on the east by part of said lot, the property of Sarah Usher, on the west by part of said lot, the property of Babooram; on the north by the drain along the street running through the centre of said lot number 22 (twenty-two), and on the south by the drain dividing lots numbers 22 (twenty-two) and 23 (twenty-three), with the building thereon as per inventory.

Fourthly. In behalf of the Mayor and Town Council of New Amsterdam *versus* the proprietor or proprietors, representative or representatives, of part lot number 27 (twenty-seven), in that part of the Town of New Amsterdam called Smyth's town, appraised as the property of Chundy. Part of the southern front quarter of lot number 27 (twenty-seven), situate in that part of the Town of New Amsterdam called Smyth's Town, bounded on the east by part of said lot, the property of R. Johashen; on the west by part of said lot, the property of M. L. Chisholm; on the north by the drain along the street running through the centre of said lot number 27 (twenty-seven), and on the south by the drain dividing lots numbers 27 (twenty-seven) and 28 (twenty-eight), with the buildings thereon as per inventory.

Fifthly. In behalf of the Mayor and Town Council of New Amsterdam *versus* the proprietor or proprietors, representative or representatives of part lot number 28 (twenty-eight), in that part of the Town of New Amsterdam called Smyth's Town, appraised as the property of Ellen Jarvis. Part of the southern front quarter of lot number 28 (twenty-eight), situate in that part of the town of New Amsterdam called Smyth's Town, bounded on the east by part of said lot, the property of A. W. Goodchild, on the west by the trench along the Strand, on the north by the drain along the street running through the centre of said lot number 28 (twenty-eight) and on the south by the drain dividing lots numbers 28 (twenty-eight) and 29 (twenty-nine), with the buildings thereon, as per inventory.

Sixthly. In behalf of the Mayor and Town Council of New Amsterdam *versus* the proprietor or proprietors, representative or representatives of part lot number 41 (forty-one), in that part of the town of New Amsterdam called Stanley Town, appraised as the property of minors Alfred Davis. Part of the northern front quarter of lot number 41 (forty-one), situate in that part of the Town of New Amsterdam called Stanley Town, bounded on the east by the trench along Providence Street, on the west by part of said lot, the property of the Town Council, on the north by the drain dividing lots numbers 40 (forty) and 41 (forty-one), and on the south by the drain along the street running through the centre of said lot number 41 (forty-one), with the buildings thereon, as per inventory.

All persons having any right, title, interest or claim in and to any of the above properties, and who may have just grounds to oppose the sale thereof, are hereby required to do so in due form at the Registrar's Office in New Amsterdam, Berbice, within fourteen days after the first Saturday's advertisement, setting forth his, her, or their reasons of opposition in writing duly signed by a Barrister-at-Law, Advocate or Solicitor, and thereafter to proceed according to law. Those inclined to purchase will attend at the time and place beforementioned, provided with the securities required by law, whose names must be tendered for approval before the day of sale.

Terms of Sale :—$100 and under, Cash; above that sum, one month's credit, with interest, from the day of sale.

Registrar's Office of New Amsterdam, Berbice, this 15th day of August, 1902.

M. P. OLTON,
Registrar.

Digitized by Google

Administrator General.

SALES.

I, THE undersigned Administrator General of British Guiana, or my lawful deputy, will offer for sale at the Administrator General's Sales Room, Public Buildings, New Amsterdam, at the hour of One o'clock, p.m., on

TUESDAY, 2ND SEPTEMBER, 1902.

As representing the Estate of:—

FRANCISCO DE FREITAS, deceased, Insolvent:—

Firstly. Part of the northern back quarter of lot No. 14, situate in that part of the Town of New Amsterdam called Smyth's Town, bounded on the east by part of said lot, the property of minors Stanley, on the west by part of said lot, the property of C. P. Gaskin, on the north by the drain dividing lots numbers 13 and 14, and on the south by the drain along the street running through the centre of said lot No. 14, with the buildings thereon.

Secondly. Five roods of land, being part of the northern back quarter of lot No. 14, situate in the first empolder of the Town of New Amsterdam, measuring from the land, part of same quarter lot belonging to the minor children of M. M. Kongo, towards the back dam, with the buildings thereon.

Thirdly. Part of the northern back quarter of lot No. 24, situate in that part of the Town of New Amsterdam called Smyth's Town, bounded on the east by the property of T. C. Ferrell, on the west by the middle road trench, on the north by the trench dividing lots Nos. 23 and 24, and on the south by the lane running through the centre of the lot, with the buildings and erections thereon.

Fourthly. Seven roods and 7 feet of land, more or less, being part of the upper or southern back quarter of lot No. 25, first empolder of the Town of New Amsterdam, measuring from the public road towards the back dam adjoining another portion of said land, the property of Arrabella Cecelia Merritt, with the buildings and erections thereon.

Fifthly. Part of the northern front quarter of lot No. 39, situate in that part of the Town of New Amsterdam called Stanley Town, bounded on the east by the public road leading to Pln. Providence, west by the property of Amelia Grant, north by the trench dividing lots Nos. 38 and 39, and south by the street running through the centre of the lot, with the buildings thereon.

Terms of sale:—$100 and under, cash; above that sum, at a credit of 3 and 6 months, payable in 2 equal instalments with interest on each instalment from day of sale, at the rate of 6 per cent. per annum.

All persons laying claim to any of the above property may apply to the Court in the prescribed manner.

W. F. BRIDGES,
Administrator General,
Assignee.

Georgetown, 15th August, 1902.

I, THE undersigned or my lawful deputy, will expose for sale at the Administrator General's Sales Room, Public Buildings, New Amsterdam, Berbice, at the hour of One o'clock, p.m., on

TUESDAY, 2ND SEPTEMBER, 1902.

As representing the Estate of
SAMUEL ELCOCK, Insolvent:—

Part of the northern front quarter of lot No. 17, situate in that part of the Town of New Amsterdam called Smyth's Town, bounded on the east by part of said lot, the property of R. R. Bynoe; on the west by part of said lot, the property of C. C. O. Andrews; on the north by the drain dividing lots numbers 16 and 17; and on the south by the drain along the street running through the centre of said lot No. 17, with the buildings thereon.

Terms of Sale: $100 and under, Cash; above that sum, at a credit of 3 and 6 months, payable in 2 equal instalments, with interest on each instalment from day of sale, at the rate of 6 per cent. per annum.

Those inclined to purchase will attend at the time and place before mentioned, provided with the securities required by Law.

All persons laying claim to the above property may apply to the Court in the prescribed manner.

Dated 15th August, 1902.

W. F. BRIDGES,
Administrator General.
Assignee.

TENDERS.

BRITISH GUIANA.

ADMINISTRATOR GENERAL'S OFFICE.
Georgetown, Demerara, 15th August, 1902.

TENDERS will be received at my Office in Berbice until noon of Monday, the 1st September, 1902, for the purchase of the book debts due the estate John Albert Teixeira, Insolvent.

Persons tendering are requested to name a fixed sum as their maximum offer.

Acceptance of the highest or any tender not guaranteed.

Terms of Sale:—$100 and under, Cash: above that sum, at a credit of 3 months, on an approved Promissory Note, bearing interest at the rate of 6 per cent. per annum, signed by the purchaser and two securities jointly and severally to the satisfaction of the Administrator General.

Forms of Tender may be obtained on application at this Office.

W. F. BRIDGES,
Administrator General,
Assignee.

NOTICES.

BRITISH GUIANA.—IN THE SUPREME COURT.

In Insolvency.

Re MANOEL D'ABREU MACEDO, Insolvent.

NOTICE is hereby given that a First and final dividend of 31½ cents in the dollar has been declared in this matter and that the same may be received at my Office in Georgetown, on Wednesday, the 30th day of July, 1902, or on any subsequent day between the hours of Ten and Four.

Upon applying for payment a Creditor must produce any Bills of Exchange or other Securities held by him if not already filed, and if a Creditor does not attend personally he must fill up and sign the prescribed form of receipt and authority, when a cheque payable to him will be delivered to the bearer.

Dated the 29th day of July, 1902.

W. F. BRIDGES,
Administrator General.
Assignee.

BRITISH GUIANA.—IN THE SUPREME COURT.

In Insolvency.

Re D. A. P. OUCKAMA, Insolvent.

NOTICE is hereby given that a Third and final dividend of ¾ of a cent in the dollar has been declared in this matter and that the same may be received at my Office in Georgetown, on Wednesday, the 30th day of July, 1902, or on any subsequent day between the hours of Ten and Four.

Upon applying for payment a Creditor must produce any Bills of Exchange or other Securities held by him if not already filed, and if a Creditor does not attend personally he must fill up and sign the prescribed form of receipt and authority, when a cheque payable to him will be delivered to the bearer.

Dated the 29th day of July, 1902.

W. F. BRIDGES,
Administrator General.
Assignee.

BRITISH GUIANA—IN THE SUPREME COURT.

In Insolvency No. 5 of 1902.

Re JOSE DOMINGOS CORREIA, Debtor.

NOTICE is hereby given that on a petition dated 17th July, 1902, a Receiving Order against Jose Domingos Correia, carrying on business as a shop-keeper, at lot 33, Hincks Street, Georgetown, was made by the Supreme Court on the 2nd day of August, 1902.

NOTE: All debts due to the Estate should be paid to me.

Dated 6th August, 1902.

W. F. BRIDGES,
Administrator General.
Official Receiver.

Digitized by Google

BRITISH GUIANA—IN THE SUPREME COURT.

In Insolvency.

Re JOSE DOMINGOS CORREIA, Debtor.

NOTICE is hereby given that the first meeting of creditors in the above matter will be held on the 15th day of August, 1902, at my Office in Georgetown, at 12 o'clock, noon.

To entitle any creditor to vote thereat his proof must be lodged with me not later than 4 o'clock, p.m., on the 14th August, 1902.

Forms of proxies can be obtained from me or the Sub-Administrator in Berbice.

The public Examination of the debtor is fixed for Saturday, 16th day of August, 1902, at Victoria Law Courts, at 10.30 o'clock in the forenoon.

W. F. BRIDGES,
Administrator General.
Official Receiver.

NOTE.

At the first meeting the creditors may (amongst other things),—

1. By special resolution resolve to entertain a proposal for a composition or scheme under Sec. 16 of the Ordinance either with or without the intervention of an Assignee.

2. By ordinary resolution resolve that the debtor be adjudged Insolvent, and if the estate exceeds $1,500 appoint an assignee.

3. By ordinary resolution fix the remuneration of the assignee, or resolve that the same be left to the committee of inspection, but if one-fourth in number or value of creditors dissent from the resolution fixing the assignee's remuneration the Administrator General is to fix his remuneration.

4. By ordinary resolution to appoint a committee of inspection from among the creditors qualified to vote or the holders of general proxies or general powers of attorney for such creditors.

5. By ordinary resolution determine the remuneration to be paid to the special manager, if one be appointed.

BRITISH GUIANA—IN THE SUPREME COURT.

In Insolvency, No 6 of 1902.

Re MANOEL MENDONCA.

NOTICE is hereby given that Manoel Mendonca, residing at 38, Main Street, Georgetown, and carrying on business under the name, style and firm of J. F. de Freitas & Co., at lot 12, Water Street, Georgetown, county of Demerary, was on the 15th day of August, 1902, adjudged Insolvent by the Supreme Court.

W. F. BRIDGES,
Administrator General,
Official Receiver.

Dated, 15th August, 1902.

ADMINISTRATOR GENERAL'S OFFICE,
Georgetown, 5th August, 1902.

DIVIDENDS have been declared from the undermentioned Estates. Creditors can receive amounts due them on application at my Offices in Georgetown and New Amsterdam.

W. F. BRIDGES,
Administrator General.

Estate ARTHUR MOORE ABBOTT, Deceased.

1ST DIVIDEND.

Concurrent 20 %

P. Dargan	...$8 00
Smith Bros. & Co., Ltd.	... 6 91
Marie E. Abbott	... 4 80
Fitzpatrick Tailoring Establishment	... 3 45
Dr. Wharton	... 1 40
W. Fogarty	... 1 40
Margaret Parris	... 1 20
Mary Bolton	... 94

Estate EDWIN H. F. HOOTON, Deceased.

1ST AND FINAL DIVIDEND.

Concurrent 33%.

S. Davson & Co.	...28 44
Brodie and Rainer	... 2 16

Mining Notices.

DEPARTMENT OF LANDS & MINES,
GEORGETOWN, DEMERARA,
[1.] 16th August, 1902.

IN accordance with Clause 25 of the Amended Mining Regulations, 1899, Notice is hereby given that the following applications for Claim Licences have been lodged with the Commissioner at the Office of the Department of Lands and Mines.

All persons who may have any right, title, interest, or claim in and to any of the undermentioned Claims, and who may have just grounds to oppose the issue of Claim Licences therefor, are hereby required to do so in due form at the Office of the Department of Lands and Mines, in the City of Georgetown within fourteen (14) days from the date of this notice, setting forth his, her, or their reasons of opposition in writing, duly signed.

FRANK FOWLER,
Acting Commisioner of Lands & Mines.

DISTRICT NO. 2.

BY AGNES DOUGLAS.

1,500 x 800 feet of Crown land, Refuse, St. Mary's Landing Konawaruk.
Distance of claim to river or creek landing—1 hours' walk.
Nearest claim holder—Flanagan & Lawrent.

BY WILLIAM GALL.

1,500 x 500 feet of Crown land, Mary, Mariabo, Demerara.
Distance of claim to river or creek landing—8 miles.
Nearest claim holder—Nil.

DISTRICT NO. 3.

BY ISAAC D. FRANCK.

1,500 x 800 feet of Crown land, Ivy, Tawicura, Mazaruni.
Distance of claim to river or creek landing—5 miles.
Nearest claim holder—J. M. Ho-a-Hing.
1,500 x 800 feet of Crown land, Ivy, Tawicura, Mazaruni.
Distance of claim to river or creek landing—5 miles.
Nearest claim holder—J. M. Ho-a-Hing.
1,500 x 800 feet of Crown land, Ivy, Tawicura, Mazaruni.
Distance of claim to river or creek landing—5 miles.
Nearest claim holder—J. M. Ho-a-Hing.
1,500 x 800 feet of Crown land, Ivy, Tawicura, Mazaruni.
Distance of claim to river or creek landing—5 miles.
Nearest claim holder—J. M. Ho-a-Hing.
1,500 x 800 feet of Crown land, Ivy, Tawicura, Mazaruni.
Distance of claim to river or creek landing—5 miles.
Nearest claim holder—J. M. Ho-a-Hing.
1,500 x 800 feet of Crown land, Tawicura, Mazaruni.
Distance of claim to river or creek landing—5 miles.
Nearest claim holder—J. M. Ho-a-Hing.
1,500 x 800 feet of Crown land, Tawicura, Mazaruni.
Distance of claim to river or creek landing—5 miles.
Nearest claim holder—J. M. Ho-a-Hing.
1,500 x 800 feet of Crown land, Tawicura, Mazaruni.
Distance of claim to river or creek landing—5 miles.
Nearest claim holder—J. M. Ho-a-Hing.
1,500 x 800 feet of Crown land, Tawicura, Mazaruni.
Distance of claim to river or creek landing—5 miles.
Nearest claim holder—J. M. Ho-a-Hing.
1,500 x 800 feet of Crown land, Tawicura, Mazaruni.
Distance of claim to river or creek landing—5 miles.
Nearest claim holder—J. M. Ho-a-Hing.
1,500 x 800 feet of Crown land, Tawicura, Mazaruni.
Distance of claim to river or creek landing—5 miles.
Nearest claim holder—J. M. Ho-a-Hing.
1,500 x 800 feet of Crown land, Tawicura, Mazaruni.
Distance of claim to river or creek landing—5 miles.
Nearest claim holder—J. M. Ho-Ho-a-Hing.
1,500 x 800 feet of Crown land, Ivy, Tawicura, Mazaruni.
Distance of claim to river or creek landing—5 miles.
Nearest claim holder—J. M. Ho-a-Hing.
1,500 x 800 feet of Crown land, Ivy, Tawicura, Mazaruni.
Distance of claim to river or creek landing—5 miles.
Nearest claim holder—J. M. Ho-a-Hing.
1,500 x 800 feet of Crown land, Ivy, Tawicura, Mazaruni.
Distance of claim to river or creek landing—5 miles.
Nearest claim holder—J. M. Ho-a-Hing.
1,500 x 800 feet of Crown land, Ivy, Tawicura, Mazaruni.

Digitized by Google

Distance of claim to river or creek landing—5 miles.
Nearest claim holder—J. M. Ho-a-Hing.
1,500 x 800 feet of Crown land, Tawicura, Mazaruni.
Distance of claim to river or creek landing—5 miles.
Nearest claim holder—J. M. Ho-a-Hing.
1,500 x 800 feet of Crown land, Tawicura, Mazaruni.
Distance of claim to river or creek landing—5 miles.
Nearest claim holder—J. M. Ho-a-Hing.
1,500 x 800 feet of Crown land, Tawicura, Mazaruni.
Distance of claim to river or creek landing—5 miles.
Nearest claim holder—J. M. Ho-a-Hing.
1,500 x 800 feet of Crown land, Tawicura, Mazaruni.
Distance of claim to river or creek landing—5 miles.
Nearest claim holder—J. M. Ho-a-Hing.
1,500 x 800 feet of Crown land, Tawicura, Mazaruni.
Distance of claim to river or creek landing—5 miles.
Nearest claim holder—J. M. Ho-a-Hing.
1,500 x 800 feet of Crown land, Tawicura, Mazaruni.
Distance of claim to river or creek landing—5 miles.
Nearest claim holder—J. M. Ho-a-Hing.
1,500 x 800 feet of Crown land, Ivy, Tawicura, Mazaruni.
Distance of claim to river or creek landing—5 miles.
Nearest claim holder—J. M. Ho-a-Hing.

DISTRICT NO. 4.

BY S. BURGESS & NG-A-FOOK.

1,500 x 800 feet of Crown land, Intime, Pyvka, Quartz-stone, Cuyuni.
Distance of claim to river or creek landing—26 miles.
Nearest claim holder—J. A. Gomes.
1,500 x 800 feet of Crown land, Clara Belle, Quartz-stone, Cuyuni.
Distance of claim to river or creek landing—26 miles.
Nearest claim holder—J. E. Agard.
1,500 x 800 feet of Crown land, Jupiter, Pyuka, Quartz-stone, Cuyuni.
Distance of claim to river or creek landing—26 miles.
Nearest claim holder—G. N. Harris.

DISTRICT NO. 5.

BY CHAS. ESTWICK.

1,500 x 500 feet of Crown land, Meeting, Barima.
Distance of claim to river or creek landing—5 miles.
Nearest claim holder—J. M. Roach.

BY R. & J. KELLMAN.

1,500 x 800 feet of Crown land, Plum, Tassawini, Barima.
Distance of claim to river or creek landing—7 miles.
Nearest claim holder—J. O. Guy.

BY J. W. TAFARES.

1,500 x 800 feet of Crown land, House, Barima.
Distance of claim to river or creek landing—5 miles.
Nearest claim holder—F. R. D'Aguiar.
1,500 x 800 feet of Crown land, Abouya Head, Barima.
Distance of claim to river or creek landing—5 miles.
Nearest claim holder—F. R. D'Aguiar.
1,500 x 800 feet of Crown land, D'Aguiar's Hill, Barima.
Distance of claim to river or creek landing—5 miles.
Nearest claim holder—F. R. D'Aguiar.
1,500 x 800 feet of Crown land, D'Aguiar's Hill, Barima.
Distance of claim to river or creek landing—5 miles.
Nearest claim holder—F. R. D'Aguiar.
1,500 x 800 feet of Crown land, Messervy's Hill, Barima.
Distanceof claim to river or creek landing—3 miles.
Nearest claim holder—E. Greene.
1,500 x 800 feet of Crown land, Messervy's Hill, Barima.
Distance of claim to river or creek landing—3 miles.
Nearest claim holder—E. Greene.
1,500 x 800 feet of Crown land, Messervy's Hill, Barima.
Distance of claim to river or creek landing—3 miles.
Nearest claim holder—E. Greene.
1,500 x 800 feet of Crown land, House, Barima.
Distance of claim to river or creek landing—5 miles.
Nearest claim holder—F. R. D'Aguiar.

BY J. PHILLIPS & A. DANIEL.

1,500 x 800 feet of Crown land, Endeavour, Ianna, Barama.
Distance of claim to river or creek landing—2 miles.
Nearest claim holder—A. A. Cleghorn.

BY E. GODFREY.

1,500 x 800 feet of Crown land, Trial, Takutu, Barama.
Distance of claim to river or creek landing—20 miles.
Nearest claim holder—Bunbury & Boston.

BY ELEAZER GORDON.

1,500 x 800 feet of Crown land, Tiger, Hiarie Barama.
Distance of claim to river or creek landing—25 miles.
Nearest claim holder—Austin & Primo.

BY J. HALL & W. A. HUTTON.

1,500 x 800 feet of Crown land, Last Chance, Haima, Barama.
Distance of claim to river or creek landing—7 miles.
Nearest claim holder—E. C. Harding.

BY T. D. LAWRENCE.

1,500 x 500 feet of Crown land, Massawini, Barama.
Distance of claim to river or creek landing—10 miles.
Nearest claim holder—B. F. Nurse.

BY WELLINGTON MCDONALD.

1,500 x 800 feet of Crown land, Haima, Takatu, Barama.
Distance of claim to river or creek landing—4 miles.
Nearest claim holder—J. Hincks.

DEPARTMENT OF LANDS & MINES,

GEORGETOWN DEMERARA,

[1.] 16th August, 1902.

IN accordance with Clause 37 (2) of the Amended Mining Regulations, 1899:

Notice is hereby given that the following Notices of intended Transfer of right, title, and interest in and to the undermentioned Claim Licences have been received by the Commissioner of Lands and Mines:—

DISTRICT NO. 2.

BY A. A. CUNHA TO M. A. D'ORNELLAS.

All interest in Claim Licence No. 4,554, Kirk Hill, Konawaruk.

DISTRICT No. 3.

BY J. C. GUNTHER TO J. A. GOMES.

All of his interest, in Claim Licences Nos. 4,575 to 4,593, 4,633 to 4,652, and 4,418, Putareng, Mazaruni.

BY THE LUCKY JIM SYNDICATE TO THE MAZARUNI DIAMOND MINE, LTD., OF LONDON.

All interest in Claim Licences 4,680 to 4,724 inclusive Enachu, Mazaruni.

DISTRICT NO. 5.

BY THOMAS HUNTE TO J. HENRY & W. MC PETERS.

⅔ of his right, title and interest in Claim Licence 2,528, Manikuru, Barima.

All persons who may have any right, title, interest or claim in and to the abovementioned Claim Licences, and who may have just grounds to oppose the transfer thereof, are hereby required to do so in due form at the Office of the Department of Lands and Mines, in the City of Georgetown, within the time specified by the Regulations, setting forth his, her, or their, reasons of opposition in writing, duly signed.

FRANK FOWLER,
Acting Commissioner of Lands and Mines.

DEPARTMENT OF LANDS & MINES,

GEORGETOWN, DEMERARA,

[2.] 9th August, 1902.

IN accordance with Clause 25 of the Amended Mining Regulations, 1899, Notice is hereby given that the following applications for Claim Licences have been lodged with the Commissioner at the Office of the Department of Lands and Mines.

All persons who may have any right, title, interest or claim in and to any of the undermentioned Claims, and who may have just grounds to oppose the issue of Claim Licences therefor, are hereby required to do so in due form at the Office of the Department of Lands and Mines, in the City of Georgetown within fourteen (14) days from the date of this notice, setting forth his, her, or their reasons of opposition in writing, duly signed.

FRANK FOWLER,
Acting Commissioner of Lands and Mines.

DISTRICT NO. 2.

BY J. A. DE SOUZA.

1,500 x 800 feet of Crown land, Charity, St. John's Landing, Potaro.
Distance of claim to river or creek landing—2 miles.
Nearest claim holder—J. P. Vieira.
1,500 x 800 feet of Crown land, Alpha, St. John's Landing, Potaro.
Distance of claim to river or creek landing—2 miles.
Nearest claim holder—J. A. de Souza.
1,500 x 800 feet of Crown land, Experience, St. John's Landing, Potaro.
Distance of claim to river or creek landing—2½ miles.
Nearest claim holder—J. A. de Souza.
1,500 x 800 feet of Crown land, Rainbow, St. John's Landing, Potaro.

Digitized by Google

Distance of claim to river or creek landing—2 miles.
Nearest claim holder—J. A. de Souza.
1,500 x 800 feet of Crown land, Unity, St. John's Landing, Potaro.
Distance of claim to river or creek landing—1½ miles.
Nearest claim holder—J. A. de Souza.
1,500 x 800 feet of Crown land, Daisy, St. John's Landing, Potaro.
Distance of claim to river or creek landing—2 miles.
Nearest claim holder—J. P. Vieira.
1,500 x 800 feet of Crown land, Endeavour, St. John's Landing, Potaro.
Distance of claim to river or creek landing—2¼ miles.
Nearest claim holder—J. P. Vieira.

By W. A. Holder.

750 x 800 feet of Crown land, Minnie-ha-ha Flat, Konawaruk.
Distance of claim to river or creek landing—17 miles.
Nearest claim holder—T. J. Waddell.

By J. M. Manswell.

1,500 x 800 feet of Crown land, Charity, Madia, Potaro.
Distance of claim to river or claim landing—15 miles.
Nearest claim holder—R. A. Johnson.

By Joseph Reid.

1,500 x 800 feet of Crown land, Company, Konawaruk.
Distance of claim to river or creek landing—7 miles.
Nearest claim holder—Ho-a-Shoo.

By A. Austin and J. Thornhill.

1,500 x 800 feet of Crown land, Stitch-in-Time, Minnie-ha-ha, Konawaruk.
Distance of claim to river or creek landing—14 miles.
Nearest claim holder—Garnett.

By J. P. Vieira.

1,500 x 800 feet of Crown land, Clifton, Echourah, Landing, Potaro.
Distance of claim to river or creek landing—7 miles.
Nearest claim holder—J. A. de Souza.
1,500 x 800 feet of Crown land, Clifton, Echourah Landing, Potaro.
Distance of claim to river or creek landing—7 miles.
Nearest claim holder—J. A. de Souza.
1,500 x 800 feet of Crown land, Clifton, Echourah Landing, Potaro.
Distance of claim to river or creek landing—7 miles.
Nearest claim holder—J. A. de Souza.
1,500 x 800 feet of Crown land, Clifton, Echonrah Landing, Potaro.
Distance of claim to river or creek landing—7 miles.
Nearest claim holder—J. A. de Souza.
1,500 x 800 feet of Crown land, Clifton, Echourah Landing, Potaro
Distance of claim to river or creek landing—7 miles.
Nearest claim holer—J. A. deSouza.
1,500 x 800 feet of Crown land, Reflector No. 1, Echourah Landing, Potaro.
Distance of claim to river or creek landing—7½ miles.
Nearest claim holder—J. A. de Souza.
1,500 x 800 feet of Crown land, Reflector No. 2, Echourah Landing, Potaro.
Distance of claim to river or creek landing—7½ miles.
Nearest claim holder—J. A. de Souza.
1,500 x 800 feet of Crown land, Slasher, Echourah Landing, Potaro.
Distance of claim to river or creek landing—7¼ miles.
Nearest claim holder—J. A. de Souza.
1,500 x 800 feet of Crown land, Daisy, St, John's Landing, Potaro.
Distance of claim to river or creek landing—2 miles.
Nearest claim holder—J. A. de Souza.

By T. J. Waddell.

750 x 800 feet of Crown land, Minniehaha Flat, Konawaruk.
Distance of claim to river or creek landing—17 miles.
Nearest claim holder—W. A. Holder.

DISTRICT NO. 3.

By E. Paul, R. Osborne & E. Waldron.

1,500 x 700 feet of Crown land, Good Luck, Puruni.
Distance of claim to river or creek landing—1 mile.
Nearest claim holder—J. David.

DISTRICT NO. 4.

By E. R. Forshaw & B. Cambridge

1,500 x 800 feet of Crown land, Intime, Aramu, Cuyuni.
Distance of claim to river or creek landing—11 miles.
Nearest claim holder—A. Glasgow.

By J. A. Gomes.

1,500 x 800 feet of Crown land, L'Espoir Hill, Quartzstone, Cuyuni.
Distance of claim to river or creek landing—12 miles.
Nearest claim holder—Hassel.

By S. A. & L. Jackson.

1,500 x 800 feet of Crown land, White, Black Creek Landing, Groete.
Distance of claim to river or creek landing—12 miles.
Nearest claim holder—B. G. McLeod.

By H. & A. Melville.

1,500 x 500 feet of Crown land, Johanna, Oko, Cuyuni.
Distance of claim to river or creek landing—30 miles.
Nearest claim holder—A. Shepherd.

By Geo. Porter & C. Ziglar.

1,500 x 800 feet of Crown land, Workover, Marawa, Cuyuni.
Distance of claim to river or creek landing—24 miles
Nearest claim holder—Belgrave.

By James Nedd.

1,500 x 500 feet of Crown land, Blood, Aramu, Cuyuni.
Distance of claim to river or creek landing—8 miles.
Nearest claim holder—J. Gennings.

DISTRICT NO. 5.

By Francis Fileen.

1,500 x 800 feet of Crown land, La Retraite, Five Stars, Barima.
Distance of claim to river or creek landing—4 miles.
Nearest claim holder—R. T. Morris.

By Sandiford France.

1,500 x 800 feet of Crown land, Perseverance, Manikuru, Barima.
Distance of claim to river or creek landing—9½ miles.
Nearest claim holder—J. O'Neol.

By D. E. Headley

1,500 x 800 feet of Crown land, Arakaka, Barima.
Distance of claim to river or creek landing—½ mile.
Nearest claim holder—Alexander.

By Jas. Hopkinson.

1,500 x 800 feet of Crown land, Trial, Barima.
Distance of claim to river or creek landing—3 miles.
Nearest claim holder—Boyce.

By Alexander Michael.

1,500 x 500 feet of Crown land, Still-in-Hope, Five Stars, Barima.
Distance of claim to river or creek landing—3 miles.
Nearest claim holder—Damon & Damon.

By James Winter.

1,500 x 500 feet of Crown land, A Hill, Barima.
Distance of claim to river or creek landing—4 miles.
Nearest claim holder—Barima Mine.
800 x 500 feet of Crown land, A Hill, Barima.
Distance of claim to river or creek landing—4 miles.
Nearest claim holder—Barima Mine.
1,500 x 500 feet of Crown land, A Hill, Barima.
Distance of claim to river or creek landing—4 miles.
Nearest claim holder—Barima Mine.

By W. H. Goring.

1,500 x 500 feet of Crown land, Codadad, Hurie, Barama.
Distance of claim to river or creek landing—3 miles.
Nearest claim holder—Jas. Humphrey.
1,500 x 500 feet of Crown land, Annaturi, Hurie, Barama.
Distance of claim to river or creek landing—3 miles.
Nearest claim holder—Chas. Garraway.
1,500 x 500 feet of Crown land, Codadad, Hurie, Barama.
Distance of claim to river or creek landing—3 miles.
Nearest claim holder—James Humphrey.

By Francis Harris.

1,500 x 800 feet of Crown land, Marudie, White, Barama.
Distance of claim to river or creek landing—2 miles.
Nearest claim holder—Albert Duncan.

By Samuel Ernest Long.

1,500 x 800 feet of Crown land, Try me, Barama.
Distance of claim to river or creek landing—1 mile.
Nearest claim holder—Nil.

By Wm. Stoll.

1,500 x 800 feet of Crown land, Patience, Barama.
Distance of claim to river or creek landing—2 miles.
Nearest claim holder—Jas. Griffith.

DEPARTMENT OF LANDS & MINES,

Georgetown, Demerara,
[2.] 9th August, 1902.

NOTICE is hereby given, for general information, that the undermentioned Claim has been abandoned, that the notice, of such abandonment required by Clause 19 (1) of the Amended Mining Regulations, 1899, has been duly received in this Office and that the land on which such claim was located has, therefore, become open to location by any person.

FRANK FOWLER,
Acting Commissioner of Lands and Mines.

By W. A. Holder & T. J. Waddell.

Claim Licence 2,905.
1,500 x 500 feet of Crown land, Minnie-ha-ha Flat, Konawaruk, Essequebo.
Distance of claim to river or creek landing—17 miles.
Nearest claim holder—Lewis & Lewis.

Digitized by Google

DEPARTMENT OF LANDS & MINES,
GEORGETOWN DEMERARA,
[2.] 9th August, 1902.

IN accordance with Clause 37 (2) of the Amended Mining Regulations, 1899:

Notice is hereby given that the following Notices of intended Transfer of right, title, and interest in and to the undermentioned Claim Licences have been received by the Commissioner of Lands and Mines:—

DISTRICT NO. 2.
BY E. HARRY TO J. J. BARKER.
All of his right, title and interest, being ½ share in Claim Licence No. 2,218, Unity, Omai, Essequebo.

DISTRICT NO. 3.
BY M. NASCIMENTO TO C. F. CAMACHO.
½ of his right, title and interest in Claim Licences 4921, 922, 4923, 4924, 4925, 4926, 4927, 4928, 4929, 4930, 4931, 4932, 4933, 4934, 4935, 4936, 4937, 4938, 4939, 4940, 4941, 4942, 4943, 4944, 4945, 4946, 4947, 4948, 4949, 4950, 4951, 4952, 4953, 4954, 4955, 4956, 4957, 4958, 4959, 4960, 4961, 4962, 4963, 4964, 4965, 4966, 4967, 4968, 4969, 4970, 4971, 4972, 4973, Mazaruni.

DISTRICT NO. 4.
BY JOSEPH GILL TO E. C. MELVILLE.
½ of his right, title and interest in Claim Licence No. 4,123, White, Groete.

All persons who may have any right, title, interest, or claim in and to the above mentioned Claim Licences, and who may have just grounds to oppose the Transfer thereof, are hereby required to do so in due form at the Office of the Department of Lands and Mines, in the City of Georgetown, within the time specified by the Regulations, setting forth his, her, or their reasons of opposition in writing, duly signed.

FRANK FOWLER,
Acting Commissioner of Lands & Mines.

DEPARTMENT OF LANDS & MINES,
GEORGETOWN, DEMERARA,
[2.] 9th August, 1902.

NOTICE is hereby given, in accordance with Section 10 of the Amended Mining Regulations 1899, Amendment Regulations 1901, that the undermentioned Claims for which the Claim Licence Fees have not been paid, are declared abandoned, and the land included therein has become open to location by any person

FRANK FOWLER,
Acting Commissioner of Lands and Mines.

DISTRICT NO. 4.
BY VICTORIA HENRY.
1,500 x 800 feet of Crown land, Faithful, Aramu, Cuyuni.
Distance of claim to river or creek landing—12 miles.
Nearest claim holder—A. Rodney.
Located 29th April, 1902.

BY S. A. BLAIR & M. LEWIS.
1,500 x 800 feet of Crown land, Flour, White, Falls, Groete.
Distance of claim to river or creek landing—5 miles.
Nearest claim holder—A. Hercules.
Located 20th June, 1902.

DEPARTMENT OF LANDS & MINES.
GEORGETOWN, DEMERARA,
[2.] 9th August, 1902.

NOTICE is hereby given, for general information, that the undermentioned Claim Licence has been revoked by His Excellency the Governor.

FRANK FOWLER,
Acting Commissioner of Lands and Mines.

DISTRICT NO. 4.
BY JAMES WILLIAM HERBERT.
Claim Licence 4,260.
1,500 x 800 feet of Crown land, Bell Bird Hill, Quartzstone, Cuyuni.
Distance of claim to river or creek landing—12 miles.
Nearest claim holder—Hutson Syndicate.

DEPARTMENT OF LANDS & MINES,
GEORGETOWN, DEMERARA,
[3.] 2nd August, 1902.

IN accordance with Clause 25 of the Amended Mining Regulations, 1899, Notice is hereby given that the following applications for Claim Licences have been lodged with the Commissioner at the Office of the Department of Mines.

All persons who may have any right, title, interest or claim in and to any of the undermentioned Claims, and who may have just grounds to oppose the issue of Claim Licences therefor, are hereby required to do so in due form at the Office of the Department of Lands and Mines, in the City of Georgetown, within fourteen (14) days from the date of this notice setting forth his, her or their reasons of opposition in writing duly signed.

FRANK FOWLER,
Acting Commissioner of Lands and Mines.

DISTRICT NO. 2.
BY A. E. RELLY.
1,500 x 800 feet of Crown land, Coronation, Minnehaha, Konawaruk.
Distance of claim to river or creek landing—
Nearest claim holder—A. A. Chuha.

BY W. JOHNSON.
1,500 x 300 feet of Crown land, Jane, Minnehaha, Konawaruk.
Distance of claim to river or creek landing—16 miles.
Nearest claim holder—D'Ornellas.

BY E. E. MCCALMAN.
1,500 x 800 feet of Crown land, Sophia, Right Bank, Upper Konawaruk.
Distance of claim to river or creek landing—2 miles.
Nearest claim holder—James Hunte.

BY E. PHILLIPS.
1,500 x 800 feet of Crown land, Powis, Eucaribi, Essequebo.
Distance of claim to river or creek landing—10 miles.
Nearest claim holder—None.

BY JOS. PROWELL.
1,500 x 800 feet of Crown land, Trial, Sipuruni.
Distance of claim to river or creek landing—½ mile.
Nearest claim holder—J. W. Browne.

DISTRICT NO. 3.
BY WM. ANDERSON.
1,500 x 500 feet of Crown land, Turtle, Barnard's Landing, Puruni.
Distance of claim to river or creek landing—3 miles.
Nearest claim holder—James Stoby.

BY A. SKEFFERS.
1,500 x 800 feet of Crown land, Charity, Kaburi, Mazaruni.
Distance of claim to river or creek landing—1 mile.
Nearest claim holder—Daly.

DISTRICT NO. 4.
BY G. BROWNE, S. J. BEATON & G. FERNANDES.
1,500 x 500 feet of Crown land, Deer, Oko, Cuyuni.
Distance of claim to river or creek landing—20 miles.
Nearest claim holder—M. Martins.

BY SAMUEL CARTER.
1,500 x 800 feet of Crown land, Union, Aramu, Cuyuni.
Distance of claim to river or creek landing—4 miles.
Nearest claim holder—Dickie & Philander.

BY J. JACKSON & A. COX.
1,500 x 800 feet of Crown land, Turu, Kopang, Cuyuni.
Distance of claim to river or creek landing—21 miles.
Nearest claim holder—J. Cumberbatch.

BY C. A. DAVID.
1,500 x 800 feet of Crown land, Nelly, Quartzstone, Cuyuni.
Distance of claim to river or creek landing—14 miles.
Nearest claim holder—P. Williams.
1,500 x 800 feet of Crown land, Intime, Quartzstone, Cuyuni.
Distance of claim to river or creek landing—14 miles.
Nearest claim holder—P. Williams.

BY A. GEORGE.
1,500 x 800 feet of Crown land, Victoria, Wariri, Cuyuni.
Distance of claim to river or creek landing—6 miles.
Nearest claim holder—Pole & France.

Digitized by Google

BY THOS. HAMILTON.
1,500 x 800 feet of Crown land, Wariri, Cuyuni.
Distance of claim to river or creek landing—6 miles.
Nearest claim holder—P. Campbell.
1,500 x 800 feet of Crown land, Victoria, Wariri, Cuyuni.
Distance of claim to river or creek landing—6 miles.
Nearest claim holder—A. George.

BY W. A. HATTON & L. D. SARRABO.
1,500 x 800 feet of Crown land, Better Hope, Lena, Aramu, Cuyuni.
Distance of claim to river or creek landing—30 miles.
Nearest claim holder—T. A. Limerick.

BY J. JENKINS.
800 x 320 feet of Crown land, Blessing Dale Hill, Charity, St. George's, Cuyuni.
Distance of claim to river or creek landing—12 miles
Nearest claim holder—P. J. Willems.

BY M. PRINCE & J. JOSEPH.
1,500 x 500 feet of Crown land, Time, Aramu, Cuyuni.
Distance of claim to river or creek landing—20 miles.
Nearest claim holder—J. Cadogan.

BY I. JORDAN.
1,500 x 500 feet of Crown land, Victoria, Wariri, Cuyuni.
Distance of claim to river or creek landing—8 miles.
Nearest claim holder—P. Campbell.
1,500 x 500 feet of Crown land, Victoria, Wariri, Cuyuni.
Distance of claim to river or creek landing—8 miles.
Nearest claim holder—P. Campbell.

BY J. W. NATHANIEL.
1,500 x 500 feet of Crown land, Quartz, Oko, Cuyuni.
Distance of claim to river or creek landing—21 miles.
Nearest claim holder—D. Shepherd.

BY R. ROGERS.
1,500 x 500 feet of Crown land, Excelsior, Aramu, Cuyuni.
Distance of claim to river or creek landing—15 miles.
Nearest claim holder—Isaac Dunbar.

BY F. ROSS.
1,500 x 800 feet of Crown land, Marabunta, Quartzstone, Cuyuni.
Distance of claim to river or creek landing—10 miles.
Nearest claim holder—C. A. David.
1,500 x 800 feet of Crown land, Saab, Devil, Quartzstone, Cuyuni.
Distance of claim to river or creek landing—10 miles.
Nearest claim holder—C. A. David.

DISTRICT NO. 5.

BY D. F. HERBERT & S. FITZ BULLEN.
1,500 x 800 feet of Crown land, Belle, Manikuru. Barima.
Distance of claim to river or creek landing—18 miles.
Nearest claim holder—Herbert & Fitz B. Allen.

BY F. R. D'AGUIAR.
1,500 x 800 feet of Crown land, Star, Barima.
Distance of claim to river or creek landing—8 miles.
Nearest claim holder—M. L. R. D'Aguiar.
1,500 x 800 feet of Crown land, Abouya Hill, Barima.
Distance of claim to river or creek landing—8 miles.
Nearest claim holder—M. L. R. D'Aguiar.

BY S. A. DAVID.
1,500 x 500 feet of Crown land, Perseverance, Five Stars, Barima.
Distance of claim to river or creek landing—4 miles.
Nearest claim holder—S. David.

BY P. PHILLIPS, J. BEST, J. DURANT & J. FORESTER.
1,500 x 800 feet of Crown land, Faith, Arakaka, Barima.
Distance of claim to river or creek landing—7 miles.
Nearest claim holder—Prince Moore.

BY JOSEPH HINDS.
1,500 x 500 feet of Crown land, Coronation, Arakaka, Barima.
Distance of claim to river or creek landing—7 miles.
Nearest claim holder—A. Samuel.

BY JAMES MAHABALLY.
1,500 x 800 feet of Crown land, Trial, Manikuru, Barima.
Distance of claim to river or creek landing—8 miles.
Nearest claim holder—None.

BY J. H. MILLINGTON.
1,500 x 800 feet of Crown land, Black Sam, Powieparu Barima.
Distance of claim to river or creek landing—6 miles.
Nearest claim holder—P. A. Millington.
1,500 x 800 feet of Crown land, Black Sam, Powieparu, Barima.
Distance of claim to river or creek landing—6 miles.
Nearest claim holder—P. A. Millington.

BY J. E. TAFARES.
1,500 x 800 feet of Crown land, Delight, Whana, Barima.
Distance of claim to river or creek landing—12 miles.
Nearest claim holder—J. W. Tafares.
1,500 x 800 feet of Crown land, Delight, Whana, Barima.
Distance of claim to river or creek landing—12 miles.
Nearest claim holder—J. W. Tafares.

BY J. W. TAFARES.
1,500 x 800 feet of Crown land, Kahwahuah, Whana, Barima.
Distance of claim to river or creek landing—12 miles.
Nearest claim holder—J. E. Tafares.
1,500 x 800 feet of Crown land, Kahwahuah, Whana, Barima.
Distance of claim to river or creek landing—12 miles.
Nearest claim holder—J. E. Tafares.

BY T. BIRMINGHAM.
1,500 x 800 feet of Crown land, At Last, Takie, Barama.
Distance of claim to river or creek landing—8 miles.
Nearest claim holder—Farnum & Smyth.

BY W. C. KEWLEY.
1,500 x 500 feet of Crown land, Persevere, Takutu, Barama.
Distance of claim to river or creek landing—12 miles.
Nearest claim holder—D. Nobb.

BY J. P. SAMPSON.
1,500 x 800 feet of Crown land, Prosperity, Barama.
Distance of claim to river or creek landing—7 miles.
Nearest claim holder—J. Trotman.

DEPARTMENT OF LANDS & MINES,

GEORGETOWN, DEMERARA,
[3] 2nd August, 1902.

IN accordance with Clause 37 (2) of the Amended Mining Regulations, 1899: Notice is hereby given that the following notices of intended Transfer of right, title, and interest in and to the undermentioned Claim Licence has been received by the Commissioner of Lands and Mines:—

DISTRICT NO. 3.

BY GEO. H. MOULTON TO GUSTAV H. RICHTER.
All of his right, title and interest in Claim Licences Nos. 5310, 5311, 5312, 5313, 5314, 5315, 5316, 5317, 5318, 5319, 5320, 5321, 5322, 5323, 5324, 5325, 5326, 5327, 5328, 5329, 5466, 5467, 5468, 5469, 5470, 5471, 5472, 5473, 5474, 5475, 5476, 5477, 5478, 5699, 5700, 5701, 5702, 5703, 5704, 5705, 5706, 5707, 5708, 5709, 5710, 5711, 5712, 5713, 5714, 5715, 5716, Mazaruni. River.

BY C. F. CAMACHO TO M. NASCIMENTO.
All interest in Claim Licences Nos. 4914, 4915 and 4916, Saranaamu, Mazaruni.

DISTRICT NO. 5.

BY J. C. CARTER TO J. P. KING.
½ of his right, title and interest in Claim Licence No. 5,784, Arakaka, Barima.

All persons who may have any right, title, interest or claim in and to the abovementioned Claim Licence, and who may have just grounds to oppose the transfer thereof, are hereby required to do so in due form at the Office of the Department of Lands and Mines, in the City of Georgetown, within the time specified by the Regulations, setting forth his, her, or their, reasons of opposition in writing, duly signed.

FRANK FOWLER,
Acting Commissioner of Lands & Mines.

Digitized by Google

LIST showing the number and description of all Strays impounded at the following Pounds in the Colony for the week ending Saturday, 9th August, 1902, in accordance with section 14, Ordinance 1 of 1866.

Name of Pound.	When brought to the Pound.		Name of Party Bringing.	Name of Party Sending.	Place from whence Stray was sent.	Description of Animal.	Brand, Marks, Colour, &c., &c.	Remarks.
	Date.	Hour.						
DEMERARA—								
Sparendaam	9.8.1902	4 p.m.	Jeebun	F. C. Ebbels	Pln. Ogle, E.C.D.	Ewe Goat	Nil. Black.	
do.	do.	do.	do.	do.	do.	Ewe Goat	Nil. Black.	
do.	do.	do.	do.	do.	do.	Ewe Goat	Nil. Black.	
do.	do.	do.	do.	do.	do.	Ewe Goat	Nil. Dark brown.	
do.	do.	do.	do.	do.	do.	Ewe Goat	Nil. Brown and white.	
do.	do.	do.	do.	do.	do.	Ewe Goat	Nil. Dark brown and white.	
do.	do.	do.	do.	do.	do.	Ewe Goat	Right ear cut. Brown.	
La Grange	Nil.	Nil.	Nil.	Nil.	Nil.	Nil.	Nil.	
Vreed-en-Hoop ...	3.8.1902	2.30 p.m.	Gogador	Gogador	Best & Phoenix	Cow	No brand, no mark. Cream.	
Fellowship	9.8.1902	4.30 p.m.	R. Weeks	R. Weeks	Blankenburg	Ewe Goat	No brand or mark.	
Stewartville	6.8.1902	7.45 a.m.	F. Harliquin	F. Harliquin	Stewartville Village	Bull Cow	No brand, no mark. Dark brown.	
do.	6.8.1902	3.15 p.m.	Memgrey	C. L. Payne	Leonora	Ram Goat	No brand, no mark. Black & white.	
do.	9.8.1902	8.30 a.m.	F. Harliquin	F. Harliquin	Stewartville Village	Cow	No brand, no mark. Black.	
Vergenoegen	Nil.	Nil.	Nil.	Nil.	Nil.	Nil.	Nil.	
ESSEQUEBO—								
Anna Regina	8.8.1902	5.30 p.m.	Dabidial	R. E. Brassington	Pln. Anna Regina	Ewe Goat	Nil. Black.	
do.	8.8.1902	5.30 p.m.	Dabidial	R. E. Brassington	Pln. Anna Regina	Ewe Goat	Nil. Brown.	
Suddie	Nil.	Nil.	Nil.	Nil.	Nil.	Nil.	Nil.	
Capoey	Nil.	Nil.	Nil.	Nil.	Nil.	Nil.	Nil.	
Aurora...	Nil.	Nil.	Nil.	Nil.	Nil.	Nil.	Nil.	
Sans Souci	1.8.1902	12.30 p.m.	Benjamin Howard	A. Rodrigues	Fredericksburg Village	Stallion Donkey	No brand or mark. Dark brown.	
Leguan...	8.8.1902	10.45 a.m.	Abraham Maraj	Abraham Maraj	Canefield	Heifer	No brand or mark. Cream.	
Bartica...	Nil.	Nil.	Nil.	Nil.	Nil.	Nil.	Nil.	
BERBICE—								
Fort Wellington ...	5.8.1902	4.10 p.m.	Boodhoo	Boodhoo	Hopetown	Ewe Goat	Right ear cut. Black.	
do.	5.8.1902	4.10 p.m.	do.	do.	do.	Ewe Goat	No mark. Black.	
do.	7.8.1902	12.30 p.m.	Quammie	Quammie	Lovely Lass	Ewe Goat	Right ear cut, left split. Black.	
do.	do.	do.	do.	do.	do.	Ewe Goat	Right ear cut, left split. Black.	
do.	do.	do.	do.	do.	do.	Ewe Goat	No mark. Dark brown.	
do.	do.	do.	do.	do.	do.	Ewe Goat	Right ear cut, left split. Light brown.	
do.	do.	do.	do.	do.	do.	Ewe Goat	Right ear split, left cut. Black and	
do.	do.	do.	do.	do.	do.	Ewe Goat	No mark. Greyish black. [white.	
Schepmoed	9.8.1902	5.15 p.m.	Isaac Linton	Isaac Linton	Pln. Mara	Black Cow	No brand, no mark. Black.	
Whim	27.7.1902	12 noon	P.C. 1,314 Layne	P.C. 1,314 Layne	Whim	He Ass	S right hip. Brown.	
do.	27.7.1902	12 noon	P.C. 1,314 Layne	P.C. 1,314 Layne	Whim	He Ass	Both ears cut. Brown.	

Digitized by Google

इमिग्रेशन

इमिग्रेशन डीपू ता १ माह अगस्त सन १९०२ इसवी ॥

जनाब इमिग्रेशन एजण्ट जनरल साहिब बहादुर सब हिन्दुस्तानी लोगों को जस्ता देते हैं कि एक जहाज जिसका बोझाई ५९७ आदमी पक्का किराया किया गया है उन सब आदमियों को लेजाने के लिये जिन्हों ने अपने नाम लिखवा दिया इस आफिस में और हक भी है सरकार के खर्च से मुल्क जाने को ॥

ता : २ माह सप्तम्बर सन १९०२ इसवी रोज मंगल का जहाज रवाना किया जाएगा और जिन्हों के नाम इस आफिस में लिखे गए जो इस जहाज में सफर करने चाहते हैं सो जरूर है कि ता : २६ अगस्त महीने में रोज मंगल को इस आफिस में हाजिर होवें जिसमें सफर का बन्दोबस्त किया जावे ॥

A. H. ALEXANDER,
इमिग्रेशन एजण्ट जनरल ॥

Immigration.

NOTICE.

NOTICE is hereby given that a Ship, capable of carrying about 597 statute adul s, has been chartered to convey from this Colony to India, all such Immigrants as have registered their names in this Department *and are entitled to be provided at the expense of the Colony* with a passage to the port whence they sailed in India.

The ship will be ready to embark her passengers on Tuesday, 2nd September. Immigrants who have been registered as above and are desirous to return to India in this Ship should report themselves at this Office, on Tuesday, 26th inst., in order that all necessary arrangements may be made for their voyage.

A. H. ALEXANDER,
Immigration Agent General.

Immigration Department,
1st August, 1902.

Miscellaneous.

NOTICE.

NOTICE is hereby given that the undermentioned Licence of Occupancy has been revoked and cancelled on the date stated, and the land held thereunder reverts to the Crown.

To whom granted.	Locality of Tract.	Date of Revocation.
Joseph Andrews ...	100 acres, Right Bank, Barima River, Lot No. 13.	31. 7.1902.

FRANK FOWLER,
Acting Commissioner of Lands & Mines.

NOTICE.

SEIZURE.

PURSUANT to the provisions of Ordinance No. 11 of 1887, I, the undersigned, or some person duly authorized by me in writing, will sell publicly to the highest bidder at the hour of 12 o'clock, noon, on Tuesday, the 2nd day of September, 1902, at Hyde Park Court Room, the following articles seized by Mr. H. T. King, Commissary of Taxation, for the Demerara River Fiscal District, under Section 28, of Ordinanc No. 11 of 1887, from one A. Hicks, on the 3rd day of July, 1902, at Hermanstein, in the said District, for a breach of the Crown Lands Regulations, unless the same is claimed in terms of law.

To wit :—About two (2) cords firewood.

The seizure now lies at said Hermanstein, Demerara River.

Terms of Sale :—Cash, with Royalty and Auction dues.

W. MARTIN WILLIAMS.
Stipendiary Magistrate,
Demerara River Judicial District.

Christianburg, Demerara River,
5th August, 1902.

NOTICE.

AUCTION SALE OF LOTS OF LAND AT PLANTATION ONDERNEEMING, ESSEQUEBO.

I, the undersigned, or some one duly authorised by me, will expose for sale at auction, at the Court House, Suddie, at the hour of noon, on the 18th August, 1902, the following lots of Land, portions of Plantation Onderneeming :—

In Section B.—Lots 1 to 10, inclusive.
Lots 13 to 16, inclusive.

An upset price of $20 is fixed on each lot, and purchasers will be required to pay the whole cost of transport. The Government does not guarantee drainage to the purchaser of the lots.

Digitized by Google

Terms of Sale.—Cash, with 2 per cent. church and poor added.

All information respecting the size and situation of the lots to be disposed of may be obtained on application at the Office of the Commissioner of Lands and Mines, Victoria Law Courts, Georgetown, or at the Office of the Clerk of Works, Suddie, where a plan of the lots to be sold can be seen.

FRANK FOWLER.
Acting Commissioner of Lands and Mines.
Georgetown, 1st August, 1902.

DEPARTMENT OF LANDS AND MINES,
Georgetown, Demerara,
26th July, 1902.

NOTICE is hereby given, for general information, that in consequence of the failure of the applicants to comply with the requirements of Clause 8 (1) of the Crown Lands Regulations, 1898, the following applications are deemed to be withdrawn, and have been cancelled in accordance with the provisions of said Clause. It is now open to any person to apply for the land referred to therein.

BY SAMUEL CHARLES.

25 acres, Right Bank, Demerara River, at Mecropi, between the Homesteads of John Charles and E. Henry.

BY E. C. FRANK.

25 acres, Left Bank, Pomeroon River, 275 roods below Burnt Bush Creek and above a tract applied for by J. Watson.

GEO. D. BAYLEY,
for Acting Commissioner of Lands and Mines.

DEPARTMENT OF LANDS & MINES,
9th August, 1902.

NOTICE is hereby given, for general information, that in consequence of the failure of the applicants to comply with the requirements of Clause 8 (1) of the Crown Lands Regulations, 1898, the following applications are deemed to be withdrawn and have been cancelled, in accordance with the provisions of the said clause.

BY MANOEL GOMES.

60 acres of Crown Land, Left Bank, Pomeroon River, about 2 miles above Burnt Bush Creek.

BY M. E. DEANE.

25 acres of Crown Land, Right Bank, Demerara River, at a place known as Tiger Leap.

FRANK FOWLER,
Acting Commissioner of Lands & Mines.

NOTICE.

NOTICE is hereby given, for general information, that the undermentioned Woodcutting Licence has been revoked and cancelled, on the date stated, and the land held thereunder reverts to the Crown.

To whom Granted.	Locality.	Date of Revocation.
M. Bugle and Company.	On the Right Bank, Pakasaru Creek, a tributary on the Left Bank of the Supenaam Creek, Essequibo River.	27.7.1902.

FRANK FOWLER,
Acting Commissioner of Lands & Mines.
Department of Lands & Mines,
2nd August, 1902.

SOUTH ESSEQUEBO JUDICIAL DISTRICT.

NOTICE is hereby given that in accordance with the provisions of Ordinance No. 11 of 1887, I the undersigned, or some person duly authorized in writing by me, will sell publicly to the highest bidder on Monday, the 25th day of August, 1902, at 12 o'clock, noon, at Good Success Court Room, the following articles seized by Mr. Vivian Carter, Government Officer, under Section 28, of Ordinance No. 11 of 1887, at Belle Plaine, in the South Essequebo Judicial District, for a breach of the Crown Lands Regulations, unless the same is claimed in terms of Law, to wit:—

228 ft. G. H. Timber, more or less (6 pieces).
1 Ballahoo.

The timber lies in the koker trench at Belle Plaine, and the Ballahoo is with the police at Sans Souci.

Terms of sale: Cash, with 2 o/o auction dues, and the timber is subject to Royalty of one per cent. per cubic foot.

LIONEL E. HAWTAYNE,
Actg. Stipendiary Magistrate.
31st July, 1902.

NOTICE.

DEPARTMENT OF LANDS & MINES,
2nd August, 1902.

NOTICE is hereby given, for general information, that, in consequence of non-compliance with the conditions thereto attached, the undermentioned Grant has determined, under Section 18 of Ordinance 11 of 1887, and the land held thereunder reverts to the Crown:—

No.	Date.	Name.	Locality of Tract.	Area.
1657	7.11.98.	Fazzoo, M., No. 302, ex *Howrah*, 1870.	Right Bank, Berbice River, about half a mile below Toranny Creek.	25 acres.

FRANK FOWLER,
Acting Commissioner of Lands and Mines.

NOTICE.

NOTICE is hereby given that I, or some one authorized by me, will sell by Public Auction to the highest bidder at Plantation Huis t 'Dieren, Essequebo, at noon, on Monday, the first day of September, 1902, the following house and cultivation lots of land, being portions of the said Plantation Huis t' Dieren.

HOUSE LOTS.

Section B.
No. 21
22
23
26
27

Section G.
No. 44
45
46
47
53
82
83
84
85
86
87
88
89
90
91

CULTIVATION LOTS.

Section A.
No. 7
8

Section F.
No. 17
19
20
23
24
26
27
28
29
30

Section H.
No. 10
12
18
19
20
22
23
24
25
28
30
31
32

There will be an upset price of $5 fixed on each lot.

Purchasers will be given possession on payment of half the purchase money together with 2% Church and Poor Fund on the whole of the purchase money.

The remaining half of the purchase money will be payable six months after date of sale and purchasers will have to bear the whole cost of transport.

FRANK FOWLER,
Acting Commissioner of Lands and Mines.
Department of Lands and Mines,
Georgetown, 8th August, 1902.

NOTICE.

IN accordance with Section 9 (2) of the Land Surveyor's Ordinance, 1891, I hereby give notice that a certificate of competency has been obtained and recorded, and that the prescribed oath has been taken in compliance with Section 9 of the said Ordinance by the undermentioned gentleman, on the date set opposite his name:—

Name.	Date of Record of Certificate.	Date when Oath was taken.
Charles Leonard Ridley ...	8th August, 1902.	13th August, 1902.

FRANK FOWLER,
Acting Commissioner of Lands & Mines.
Department of Lands and Mines, Georgetown,
13th August, 1902.

Digitized by Google

GOVERNMENT SAVINGS BANK.

[SECOND PUBLICATION.]

HAVING been informed of the loss of Pass Book, Ledger 8, Folio 211A, belonging to Ishmael Lawrence, residing at La Retraite, W. B., I hereby give notice, pursuant to Ordinance No. 6 of 1889, Section 9, that if no valid opposition be entered by any person within Three Weeks from the date hereof, a new Pass Book will be delivered to the abovenamed, on payment of the sum of Twenty-four Cents, and of the cost of this Advertisement.

Treasury,
Georgetown, July 31st, 1902.

C. B. HAMILTON,
Receiver General.

GOVERNMENT SAVINGS BANK.

[SECOND PUBLICATION.]

HAVING been informed of the loss of Pass Book T. 260c. belonging to Aginisa. F., No. 1, *Lassa*. 1879, now residing at Albouystown. I hereby give notice, pursuant to Ordinance No. 6 of 1889, Section 9, that if no valid opposition be entered by any person within three weeks from the date hereof, a new Pass Book will be delivered to the abovenamed, on payment of the sum of Twenty-four Cents, and of the cost of this advertisement.

D. Y. C. HILL,
Deputy Receiver General.

Treasury, Georgetown,
August 6th, 1902.

GOVERNMENT SAVINGS BANK.

[SECOND PUBLICATION.]

HAVING been informed of the loss of Pass Book, Ledger 28, Folio 648 B, belonging to Nirmal. M., 92,139, Wardha, 1901 : F. N. Chamroo, residing at Success, Demerara, I hereby give notice, pursuant to Ordinance No. 6 of 1889, Section 9, that if no valid opposition be entered by any person within Three Weeks from the date hereof, a new Pass Book will be delivered to the abovenamed, on payment of the sum of Twenty-four Cents, and of the cost of this Advertisement.

Treasury,
Georgetown, August 6th, 1902.

C. B. HAMILTON,
Receiver General.

GOVERNMENT SAVINGS BANK.

[THIRD PUBLICATION.]

HAVING been informed of the loss of Pass Book, Ledger 10, Folio 263c, belonging to Dr. D. P. Hormasji, residing at Public Hospital, Georgetown, I hereby give notice, pursuant to Ordinance No. 6 of 1889, Section 9, that if no valid opposition be entered by any person within Three Weeks from the date hereof, a new Pass Book will be delivered to the abovenamed, on payment of the sum of Twenty-four Cents, and of the cost of this Advertisement.

Treasury,
Georgetown, 28th July, 1902.

C. B. HAMILTON,
Receiver General.

THE ESTATE OF J. B. BRUCE, DECEASED.

ALL Persons who are indebted to the above Estate are requested to pay their Debts to the Undersigned on or before the 15th day of September, 1902, and all persons who have claims against the said Estate are requested to file the same with the Undersigned within the abovementioned period.

E. RONEY FORSHAW,
Executor of the Estate J. B. BRUCE, decd.

Chambers, 9, America Street,
1st August, 1902.

POMEROON JUDICIAL DISTRICT.

SALE OF SEIZURE.

PURSUANT to the provisions of the Crown Lands Ordinance No. 11 of 1887, I, the undersigned, or some one duly authorized by me in writing, will sell publicly to the highest bidder, at Marlborough Court House, in said district, on Thursday, the 18th day of September, 1902, at the hour of 12 o'clock, noon, the following articles, viz:—6 pieces of wallaba timber, containing 36 cubic feet, seized by Mr. George L. B. Gall, Government Officer, from Manoel Gonsalves, under section 14 of the Indian Regulations of 1890, unless the same are claimed, in due course of law, on or before Saturday, the 30th day of August, 1902.

Terms of Sale:—Cash with 2 per centum Church and Poor, and Royalty at the rate of one per cent. per cubic foot of Timber

The seizure is lying at "Hope and Charity" on the left bank of the Pomeroon River in the county of Essequebo.

JOHN HUMPHRYS,
Stipendiary Magistrate.
Pomeroon Judicial District.

11th August, 1902.

NOTICE OF APPLICATION

FOR TRANSFER OF A LICENCE TAKEN OUT IN RESPECT OF ANY BUSINESS OR TRADE.

NOTICE is hereby given that M. J. de Freitas, residing at Bartica, the holder of licences Nos. 58,781, 835/35, for carrying on the business of a general provision shop, also a licence to trade in gold at Barnard Landing, Puruni, and M. F. da Silva, residing at Bartica, have given the Commissary of Taxation of the Essequebo River Fiscal District, notice of the intention to transfer the said licences to the said M. F. da Silva. Any person having a claim of over $100 for a liquidated sum against the said M. J. de Freitas, and desiring to oppose the said transfer, must give to the said Commissary within 14 days of the date of this notice, a written notice objecting to the said transfer.

LLOYD DORNFORD,
Commissary of Taxation.

Commissary's Office, Leguan,
8th August, 1902.

NOTICE OF APPLICATION

FOR TRANSFER OF A LICENCE TAKEN OUT IN RESPECT OF ANY BUSINESS OR TRADE.

NOTICE is hereby given that John Chee-a-Whoi, residing at New Amsterdam, the holder of Licence Nos. 644/17, 3,880/5, 2,336/16, for carrying on a store, tobacco and wine and malt business at lot 27, High Street, New Amsterdam, and Charles Yip-a-Ling, residing at New Amsterdam, have given the Commissary of Taxation of the New Amsterdam Fiscal District, notice of the intention to transfer the said licence to the said Charles Yip-a-Ling. Any person having a claim of over $100 for a liquidated sum against the said John Chee-a-Whoi, and desiring to oppose the said transfer, must give to the said Commissary within 14 days of the date of this notice, a written notice objecting to the said transfer.

L. VERNON VAUGHAN,
District Commissary.

Commissary's Office,
New Amsterdam, Berbice,
14th August, 1902.

NOTICE OF APPLICATION

FOR TRANSFER OF A LICENCE TAKEN OUT IN RESPECT OF ANY BUSINESS OR TRADE.

NOTICE is hereby given that Manoel G. da Silva, residing at Brela Street, Werk-en-Rust, the holder of Licence Nos. 495/152, 1,275/174, 2,387/387, for carrying on a provision business and the sale of Wine and Malt Liquors and Tobacco, at E ½ Lot 48 or 77, Werk-en-Rust, and Augustinho D'Aguiar, residing at E. ½ 56, Newmarket Street, have given the Commissary of Taxation of the Georgetown Fiscal District, notice of the intention to transfer the said licence to the said Augustinho D'Aguiar. Any person having a claim of over $100 for a liquidated sum against the said Manoel G. da Silva, and desiring to oppose the said transfer, must give to the said Commissary within 14 days of the date of this notice, a written notice objecting to the said transfer.

J. SOLOMON,
Dist. Commissary,
Georgetown District.

Commissary's Office, Georgetown,
14th August, 1902.

NOTICE.

IN accordance with Section 2 (3) of Ordinance No. 4 of 1893, the following, the property of Patients dying intestate in a Public Medical Institution, will be sold at public auction at the Public Hospital, Georgetown, at 3 p.m., on the 21st instant :—

1 ring and 1 stud,
1 ring,
1 purse.

J. E. GODFREY,
Acting Surgeon General.

14th August, 1902.

Digitized by Google

CENTRAL BERBICE JUDICIAL DISTRICT.

SEIZURE.

NOTICE is hereby given that, in accordance with the provisions of Ordinance No. 11 Anno 1887, I, the undersigned, or some one duly authorized by me in writing, will sell publicly to the highest bidder, on Monday, the 8th day of September, 1902, at the New Amsterdam Magistrate's Court premises, at 11 o'clock, a.m., the following articles seized by Mr. Government Officer J. S. Gordon, of the Crown Lands Department, under section 28 of Ordinance No. 11 of 1887, at New Amsterdam, in the Central Berbice Judicial District, for breach of the Crown Lands Regulations, unless the same is claimed in terms of the Law, to wit :—

18 lbs. Ballata, and
1 Shawl.

The Ballata and Shawl are at the Office of the Department of Lands and Mines, New Amsterdam.

Terms of sale :—Cash with 2% Church and Poor Funds, and Royalty on Ballata of 2 cents for each lb.

F. A. GALL,
Stipendiary Magistrate.

13th August, 1902.

MEDICAL DEPARTMENT.

NOTICE.

RETURN OF PROPERTY OF PATIENTS DYING INTESTATE IN A PUBLIC MEDICAL INSTITUTION, AS PROVIDED FOR BY ORDINANCE NO. 4 OF 1893.

PUBLIC HOSPITAL, BERBICE.

Name.	Residence.	Date of Death.	Amount.	Property.
George London ...	Mara	8. 7.1902....	24 cts.	
Elizabeth Alleyne ...	Courtland Village, Corentyne	28. 7.1902....	19 „	

E. D. ROWLAND.

GEORGETOWN, DEMERARA.—Printed and Published every *Wednesday and Saturday*, and on such Extraordinary Days as may be directed by His Excellency the Governor, by "The Argosy" Company, Limited, at their Office, Lot 35, Water Street, Robb's Town. Subscription—Four Dollars per annum; Single Copies, 4 Cents each.—Saturday, August 16th, 1902.

Digitized by Google

Digitized by Google

Vol. XVI.] No. 18.

The Official Gazette
OF BRITISH GUIANA.

Published by Authority of His Excellency the Governor.

GEORGETOWN, WEDNESDAY, AUGUST 20TH, 1902.

Proclamation.

BRITISH GUIANA.

By His Excellency Sir JAMES ALEXANDER SWETTENHAM, Knight Commander of the Most Distinguished Order of Saint Michael and Saint George, Governor and Commander-in-Chief in and over the Colony of British Guiana, Vice-Admiral of the same, &c., &c., &c.

(L.S.)

J. A. SWETTENHAM,
Governor.

WHEREAS a Proclamation was made on the 7th day of November, 1901, under the Petroleum Ordinance, 1872, in which among other things it was proclaimed as follows :

> " viii. No volatile Petroleum shall be kept on any premises in " the city of Georgetown."

And whereas it is expedient to modify the said proclamation as hereinafter set forth :

NOW, THEREFORE, I, with the advice of the Executive Council, hereby make Proclamation that at the end of clause viii of the said Proclamation as above quoted the following words shall be added " except in fire proof buildings appointed as magazines for specially dangerous goods under the Petroleum Ordinance, 1872."

Given under my Hand and the Public Seal of the Colony at the Guiana Public Buildings, Georgetown, Demerara, this Nineteenth day of August, 1902, and in the Second Year of His Majesty's Reign.

GOD SAVE THE KING!

By His Excellency's Command,

A. M. ASHMORE,
Government Secretary.

Digitized by Google

Government Notice.

GOVERNMENT SECRETARY'S OFFICE,
Georgetown, Demerara,
454. 19th August, 1902.

THE following Bill, which will be read a first time at the next Meeting of the Governor and Court of Policy, is hereby published for general information.

By Command,
A. M. ASHMORE,
Government Secretary.

A BILL ENTITLED "AN ORDINANCE TO AMEND THE RENTS, ETC., RECOVERY ORDINANCE, 1846, AND THE SCHEDULE OF FEES RELATING THERETO.

BE it enacted by the Governor of British Guiana with the advice and consent of the Court of Policy thereof, as follows:—

Short title.

1. This Ordinance may be cited as "The Rents, etc, Recovery "Ordinance, 1846, Amendment Ordinance, 1902."

Construction.

2. This Ordinance and The Rents, etc., Recovery Ordinance, 1846, (hereinafter referred to as the Principal Ordinance, shall be read and construed together as one Ordinance.

Amendment of Sec. 3 of Ord. 4 of 1846.

3. In Section 3 of the Principal Ordinance,

(*a.*) The words "a year" are hereby inserted after the word "dollars."

(*b.*) The words "or premises" are hereby inserted after the word "lands," and

(*c.*) The proviso is hereby repealed and the following substituted therefor:—

"Provided always that no rent shall be recoverable under this Ordinance in any case in which the same may be in arrears for more than four terms in case of a weekly tenancy or two terms in case of any longer tenancy. Provided also that the terms in respect of which rent is sought to be recovered shall be the latest terms in respect of which rent is due.

Amendment of Sec. 5 of Ord. 4 of 1846.

4. In section 5 of the Principal Ordinance,

(*a*) The words "seven days after such rent has become due" are hereby inserted after the word "rent" in line two of subsection (1).

(*b*) The words "and if necessary break open" are hereby inserted after the word "enter," and the word "six" is hereby substituted for the word "four" in sub-section (2), and

(*c*) The words from the words "excepting therefrom" to the end of sub-section (2) are hereby repealed and the following sub-stituted therefor:—

"except the wearing apparel and bedding of such person "and his family, and to the value of ten dollars, the tools "and implements of his trade."

Digitized by Google

5. Section 6 of the Principal Ordinance is hereby repealed.

Repeal of Sec. 6 of Ord. 4 of 1846.

6. Sections 11 and 12 of the Principal Ordinance are hereby repealed and the following substituted therefor:—

Substitution of New Sections for 11 and 12 of Ord. 4 of 1846.

Sale of goods distrained and not replevied.

"11. Where any goods or chattels are distrained for any "rent reserved and due, they shall be set up for sale by "public auction, at the expiration of five days after the "distress, unless the tenant or owner of the goods dis-"trained replevy the same as hereinafter provided; "Provided that the Magistrate may extend the time for "setting up such goods and chattels for sale."

Proceedings in case of replevy.

"12. (1) Where the tenant or owner of the goods distrained "desires to replevy the same, he shall serve the bailiff "with a notice to that effect before sale, and shall at the "same time deposit the amount of rent due, and five "dollars as security for costs, which shall include the cost "for appraisement of the goods if the replevisor should "desire such appraisement, and shall sign an act of deposit "or in lieu of deposit enter into a recognisance with at "least one sufficient surety, to the satisfaction of the "Magistrate, conditioned for the due prosecution of the "action with effect, including the payment of the costs "aforesaid. On concluding such deposit and act of "deposit or recognisance as aforesaid, the bailiff shall "restore such of the goods distrained in respect of which "a replevin has been made."

"(2.) If the replevisor succeed in his action, the sums "deposited for the amount of rent shall be paid over to "him and the defendant shall pay to the replevisor such "costs as he may have been put to or which may have "been awarded to him by sentence of the Court."

"(3) If the defendant succeeds in the action the Court shall "find the value of the goods so distrained and judgment "shall be given for the amount of such value if the same "does not exceed the amount of rent for which the distress "was made, but if the amount of the value so found exceeds "the amount of such rent, judgment shall be given for the "amount of such rent and the replevisor shall, in either "case, pay all costs which the defendant may have been "put to or such costs as may be awarded by the sentence "of the Court, and such judgment with the costs shall be "satisfied out of the sums so deposited or in case of a "recognizance by estreating the same."

"(4) No other cause of action shall be joined in an action for "replevin but this shall not prevent the party aggrieved "from pursuing his remedy under Section 13 of the "Principal Ordinance or of making such claim for damages "as he may deem fit."

Substitution of New Section for 16 of Ord. 4 of 1864.

7. Section 16 of the Principal Ordinance is hereby repealed and the following substituted therefor:—

Neglect to pay rent a determination of tenancy in certain cases.

"16. Where the tenant of any house or room held by him as "a tenant from month to month at a rent not exceeding "the rate of Five dollars a month, fails to pay the rent due "within fourteen days or in case of a weekly tenant within

Digitized by Google

"seven days after the day on which such rent becomes "due and payable, such failure shall be deemed a deter- "mination of the tenancy, and the landlord may proceed "to recover possession of the said house or room under the "provisions of this Ordinance"

8. Table C of the Schedule to the Magistrates' Courts Ordinance, 1893, is hereby repealed and the following substituted therefor:— Substitution of new Table for Table C in Schedule to Ordinance 10 of 1893.

TABLE C.

Table of Fees and Costs in respect of Proceedings for the Summary Recovery of Small Rents and Tenements.

	$	c.
1. Filling up each Warrant of Distress including the Levy		96
2. Appraisement—not to exceed	2	00
3. Complaint when goods are fraudulently removed		24
4. Warrant thereon		96
5. Notice to apply to recover possession, including complaint and affidavit of service if necessary		48
6. Warrant of Ejectment		48
7. For removal of property, the reasonable expenses actually incurred and paid		

Government Notices.

Government Secretary's Office,
Georgetown, Demerara.

427. [3.] 5th August, 1902.

In the matter of the Petition of Claus A. Spreckels, Engineer and Manufacturer, and Charles A. Kern, Chemist and Manufacturer, Citizens of the United States, of 20, Broad Street, New York City, in the County and State of New York, United States of America.

NOTICE is hereby given that the Attorney General has submitted his report in writing to His Excellency the Governor that there is no valid legal objection to Letters Patent being granted to the Petitioners for their invention for "Certain new and useful improvements in "treatment of Sugar, Sugar-Liquor and "Sugar-Bearing material and in cleansing "compositions employed in such treatment," and that in pursuance of the Patents Ordinance, 1861, any person interested who may consider himself aggrieved by the said report, may apply within two weeks from this date, by petition to the Supreme Court of British Guiana, or to His Honour the Chief Justice in non-Session of the said Court, for their or his judgment upon the question at issue.

409. [4.] 29th July, 1902.

In the matter of the Petition of Reginald Edward Evans, Esquire, of Stratford-on-Avon, England, Chemist.

NOTICE is hereby given that the Stamp Duty of One Hundred Dollars on the Letters Patent granted to the Petitioner for his invention for "The Manufacture of a "New Colouring Matter," payable under Section 14 of Ordinance No. 1 of 1861, before the expiration of seven years, from the date of such Letters Patent, was so paid on the 23rd day of July, 1902.

By Command,

A. M. ASHMORE,
Government Secretary.

Executive Council Notice.

Guiana Public Buildings,
Georgetown, Demerara,
19th August, 1902.

THE Governor-in-Council has been pleased, under the provisions of section 42 of Ordinance No. 10 of 1893, to order that the Magistrate's Court in the Corentyne Judicial District shall not sit at No. 63 until further order.

By Command,

J. DRYSDALE,
Acting Clerk of the Council.

Executive Council Notice.

Guiana Public Buildings,
Georgetown, Demerara,
19th August, 1902.

THE Governor-in-Council has been pleased to approve the following fees to which an Electric Inspector shall be entitled

Digitized by Google

in respect of his duties under the Georgetown Electric Lighting Order, 1899.

The fees approved by the Governor-in-Council on the 16th day of June, 1900, are hereby cancelled.

By Command,

J. DRYSDALE,
Acting Clerk of the Council.

FEES TO WHICH AN ELECTRIC INSPECTOR SHALL BE ENTITLED IN RESPECT OF HIS DUTIES UNDER THE GEORGETOWN ELECTRIC LIGHTING ORDER, 1899.

Nature of Duty.	Fees.
1. For inspecting, testing and certifying that any new Electric Installation has been made in accordance with the Regulations	$ 2 50
2. For inspecting, testing and certifying any additions of not more than four lamps to existing installation ..	50
3. For testing and certifying the accuracy of any Electric Meter...	2 50
4. For testing any Incandescent lamp	50
5. For testing any Arc lamp	2 00
6. For testing any Dynamo or Motor, for continuity and insulation	5 00
7. For testing the capacity of any Dynamo or Motor, as to output of current, etc.	5 00
8. For testing house wires for leakage—	
Installations not exceeding 5 lamps ...	1 00
" above 5, not exceeding 10 " ...	2 00
" " 10 " " 15 " ...	3 00
" " 15 " " 20 " ...	4 00
" " 20 " ...	5 00
9. For testing any Transformer	2 00
10. For inspecting the Electric Company's lines periodically, not oftener than once in every three months ...	5 00
11. For testing the Electric Company's lines periodically, not oftener than once in every three months, per circuit.	1 00
12. For special inspections	10 00
13. For special testing	10 00
14. For enquiring and reporting as to the cause of any accident, etc.	25 00
15. Testing condition of earth connections	1 00
16. Testing to ascertain amount of current passing from the earth connections	1 00
17. Testing fall of potential in return	1 00
18. Testing the electrical equipment of any car, including motor, for conductivity or insulation	5 00
19. For testing "pressure" at any consumer's premises ...	2 00

NOTE.—Every result should be given in the recognised Electrical Units of "Ohms," "Watts," "Ampères," and "Volts."

Prescribed by the Governor-in-Council at a Meeting of the Executive Council of British Guiana, held on the 8th day of August, 1902.

By Command,

J. DRYSDALE,
Acting Clerk of Executive Council.

Digitized by Google

SUPREME COURT OF BRITISH GUIANA.

THIS 2ND DAY OF JULY, 1902.

In Re PETITION OF BHUGOO AGAINST THE GRANTING OF LETTERS OF DECREE FOR NORTH HALF OF EAST HALF LOT 86, ALBOUY'S TOWN, TO RAMNATH.

In this case the petitioner asks that Letters of Decree be not granted to one Ramnath, for certain immovable property of the petitioner's of which Ramnath was declared the purchaser at an execution sale.

It is alleged in the petition that after the property was knocked down to Ramnath for $52 59 he paid the Marshal $10 on account of the purchase money, but did not pay the balance till many hours later on the same day, and that before such balance was paid the judgement-creditor at whose instance the levy had been made, through his counsel, notified the Registrar of his wish to withdraw the levy and asked him not to receive the balance of the purchse money but the Registrar stated he was unable to cancel the sale.

On behalf of the petitioner it is urged that the sale was incomplete at the time when it was sought to withdraw the levy, and therefore the levy could be withdrawn, the purchase money not having been paid in cash at the time of sale as required by O. xxxvi, R. 45, Part I. of the Rules of Court, 1900, and the Registrar or Marshal, having no authority to give time for the payment of any part thereof.

When immovable property is sold by the Marshal at auction, the effect is that a contract of sale is created, and not that the property sold is thereby transferred to the purchaser (See O. xxxvi. R. 71). The purchaser by that contract acquires a right to have the property sold transferred to him, and becomes subject to the obligation to pay the price "at the time of sale" The contract of sale was therefore in this case complete, when the property was knocked down to Ramnath. I am aware of no authority for the proposition that neglect to discharge this obligation of payment at the time when it should be performed terminates *per se* the contract entered into; and the purchaser in this case having in good faith discharged the obligation of payment resting on him without the contract being previously terminated is, in my opinion, entitled to obtain Letters of Decree even though there was some delay in his making the payment. If the Registrar or Marshal was bound to terminate the contract and not to receive the balance of purchase money (a point which it is unnecessary to determine in these proceedings) and the judgment debtor who is the petitioner in this case was damnified thereby he has his remedy, but nothing is shown to have taken place which would, in my opinion, disentitle the purchaser to the benefit of the contract of sale into which he entered.

The petition is therefore dismissed with costs.

HENRY A. BOVELL, C.J.

Administrator General.

TENDERS.

BRITISH GUIANA.

ADMINISTRATOR GENERAL'S OFFICE,
Georgetown, Demerara,
15th August, 1902.

TENDERS will be received at this Office until noon, of Thursday, the 21st day of August, 1902, for the purchase of the Stock-in-Trade of the Provision Store lately carried on by Manoel Mendonca, under the name, style and firm of J. F. de Freitas & Co., at lot 12, Water Street, Georgetown.

If the said stock-in-trade be not sold by Tender then I, or my lawful deputy, will expose the same for sale at the premises, lot 12, Water Street, Georgetown, on Friday, the 22nd day of August, 1902, at the hour of 12 o'clock, noon.

Persons tendering are requested to insert the above description of the property in their tenders, and to name a fixed sum as their maximum offer.

Acceptance of the highest or any tender not guaranteed.

Terms of Sale: Movables, $100 and under, Cash; above that sum, at a credit of 3 months on an approved Promissory Note, bearing interest at the rate of 6 per cent. per annum, signed by the Purchaser and two Securities jointly and severally to the satisfaction of the Administrator General.

Those inclined to purchase will attend at the time and place beforementioned, provided with the securities required by law.

All persons laying claim to any of the above property may apply to the Court in the prescribed manner.

Forms of Tender may be obtained on application at this Office.

W. F. BRIDGES,
Administrator General,
Official Receiver.

BRITISH GUIANA.

ADMINISTRATOR GENERAL'S OFFICE.
Georgetown, Demerara,
15th August, 1902.

TENDERS will be received at this Office until noon of Thursday, the 21st August, 1902, for the purchase of the Stock-in-Trade of the Shops lately carried on by Jose Domingos Correia, an Insolvent, at lot 33, corner of South and Hincks Streets, and lot 294, corner of Murray and Thomas Streets, Georgetown.

If the Stock-in-Trade of the said shops be not sold by Tender, then I, or my lawful deputy, will expose the same for sale at lot 33, corner of South and Hincks Streets, on Friday, 22nd August, 1902, at the hour of 1 o'clock, p.m.

Persons tendering are requested to insert the above description of the property in their tenders, and to name a fixed sum as their maximum offer.

Acceptance of the highest or any tender not guaranteed.

Terms of Sale: Movables, $100, and under, cash: above that sum, at a credit of three months on an approved promissory note, bearing interest at the rate of 6 per cent. per annum, signed by the purchaser and two securities jointly and severally to the satisfaction of the Administrator General.

Those inclined to purchase will attend at the time and place beforementioned, provided with the securities required by Law.

All persons laying claim to any of the above property may apply to the Court in the prescribed manner.

Forms of Tender may be obtained on application at this Office.

W. F. BRIDGES,
Administrator General,
Official Receiver.

NOTICES.

BRITISH GUIANA.—IN THE SUPREME COURT.

In Insolvency No. 6 of 1902.

Re MANOEL MENDONCA, Debtor.

NOTICE is hereby given that on a petition dated 7th August, 1902, a Receiving Order against Manoel Mendonca, of 38, Main Street, in the City of Georgetown, Demerara, trading and carrying on business under the name, style and firm of J. F. Freitas & Co., at 12, Water Street, Georgetown, Demerara, was made by the Supreme Court on the 8th day of August, 1902.

NOTE: All debts due to the Estate should be paid to me.

Dated August, 1902.

W. F. BRIDGES,
Administrator General.
Official Receiver.

BRITISH GUIANA.—IN THE SUPREME COURT.

In Insolvency.—No. 6 of 1902.

Re MANOEL MENDONCA, Debtor.

NOTICE is hereby given that the first meeting of creditors in the above matter will be held on the 22nd day of August, 1902, at my office in Georgetown, at 12 o'clock, noon.

To entitle any creditor to vote thereat his proof must be lodged with me not later than 4 o'clock on the 21st day of August, 1902.

Forms of proxies can be obtained from me or the Sub-Administrator in Berbice.

The Public Examination of the debtor is fixed for the 23rd day of August, 1902, at Victoria Law Courts, at 10.30 o'clock, in the forenoon.

W. F. BRIDGES,
Administrator General.
Official Receiver.

NOTE.

At the first meeting the creditors may (amongst other things),—

1. By special resolution resolve to entertain a proposal for a composition or scheme under section 16 of the Ordinance either with or without the intervention of an assignee.

Digitized by Google

2. By ordinary resolution resolve that the debtor be adjudged insolvent, and if the estate exceeds $1,500 appoint an assignee.

3. By ordinary resolution fix the remuneration of the assignee, or resolve that the same be left to the committee of inspection; but if one-fourth in number or value of creditors dissent from the resolution fixing the assignee's remuneration the Administrator General is to fix his remuneration.

4. By ordinary resolution to appoint a committee of inspection from among the creditors qualified to vote or the holders of general proxies or general powers of attorney for such creditors.

5. By ordinary resolution determine the remuneration to be paid to the special manager, if one be appointed.

BRITISH GUIANA.—IN THE SUPREME COURT.

In Insolvency. No. 5 of 1902.

Re JOSE DOMINGOS CORREIA.

In Insolvency—Notice is hereby given that Jose Domingos Correia, residing and carrying on business as a shop-keeper, at 33, Hincks Street, Georgetown, was, on the 16th day of August, 1902, adjudged Insolvent by the Supreme Court.

Dated 18th August, 1902.

W. F. BRIDGES,
Administrator General.
Official Receiver.

BRITISH GUIANA—IN THE SUPREME COURT.

In Insolvency.

Re JOHN ALBERT TEIXEIRA, Insolvent.

A FIRST dividend is intended to be declared in the above matter.

Creditors who have not proved their debts by the 4th day of September, 1902, will be excluded from this dividend.

Dated 19th August, 1902.

W. F. BRIDGES,
Administrator General,
Assignee.

Registrar's Notices.

BRITISH GUIANA—REGISTRAR'S OFFICE.

WHEREAS the following Accounts have been rendered to this Office, viz.:—

The Accounts and Vouchers of the Administrator General of British Guiana, as the Assignee of and as representing the following Insolvent Estates, viz.:—

C. O. Andrews ...	...to 30th June, 1902	
H. D. Belgrave...	... do.	do.
J. N. Correia ...	... do.	do.
Manl. D'Ornellas	... do.	do.
A. C. de Faria ...	... do.	do.
Francis de Freitas, deceased	do.	do.
Jose de Mendonca	... do.	do.
Manoel de Souza	... do.	do.
S. Elcock ...	... do.	do.
R. W. Edwards...	... do.	do.
H. B. Ford ...	... do.	do.
Joao Figueira ...	... do.	do.
Manoel Gonsalves	... do.	do.
J. G. Henriques...	... do.	do.
Meerza & Alleemea	... do.	do.
M. D. Macedo ...	... do.	do.
F. J. & M. Matthias	... do.	do.
D. A. P. Ouckama	... do.	do.
Martha Ord ...	... do.	do.
Ramcharita ...	... do.	do.
Ramessur ...	... do.	do.
I. D. Paterson ...	... do.	do.
Sookram ...	... do.	do.
J. A. Teixeira ...	... do.	do.
John Tello ...	... do.	do.
Veerapen Gowador	... do.	do.
D. C. Williams	... do.	do.
J. A. Wilson, absentee	... do.	do.
J. A. Williams ...	... do.	do.
Yip-Li-King ...	... do.	do.

NOTICE is hereby given to all parties interested that the said Accounts and Vouchers will remain at this Office for the space of One Month from the date when this Notice was first published, and all parties interested having objections to the said Accounts and Vouchers must state the same in writing during office hours within the said period of one month, after the expiration of which the said Accounts and Vouchers will be submitted to the Accountant of the Court for examination and report.

Georgetown, Demerary, this 7th day of August, 1902.

M. P. OLTON,
Registrar.

BRITISH GUIANA—REGISTRAR'S OFFICE.

WHEREAS the following Accounts have been rendered to this office, viz.:—

The Accounts and Vouchers of the Administrator General of British Guiana, as Guardian of and as representing the following Trusts and Estates, viz.:—

Fanny Davidson, N.C.M., for settlement ...1901-1902.
Antonio Francisco, N.C.M., do. ...1901-1902.

NOTICE is hereby given to all parties interested that the said Accounts and Vouchers will remain at this Office for the space of One calendar Month from this date, and all parties interested having objections to the said Accounts and Vouchers must state the same in writing during office hours within the said period of one month, after the expiration of which the said Accounts and Vouchers will be submitted to the Accountant of the Court for examination and report.

Georgetown, Demerary, this 7th day of August, 1902.

M. P. OLTON,
Registrar.

Educational Notice.

PRIMARY EDUCATION SCHOLARSHIPS.

NOTICE is hereby given that as the funds voted have been almost fully appropriated the Government cannot *promise* to award any Primary Scholarships this financial year, but an examination of candidates for the same will take place in order to ascertain the successful competitors should the Combined Court thereafter provide funds for this purpose.

2. The Examination will be held at Queen's College, Georgetown All Saints' Church of England School, New Amsterdam, and St. John's School, Suddie on Tuesday, the 23rd December, 1902, commencing at 10.30 a.m

3. In the event of there being less than six competitors in the County of Berbice or Essequebo, no Examination will be held at New Amsterdam or Suddie; but the Candidates may present themselves at the Georgetown centre.

4. Candidates will be required to apply for a Card of Admission to the Examination on or before the 30th November, to give the names and addresses of their Parents or Guardians, and to forward a Certificate of good character from a Minister of Religion and a Certificate of Birth or Baptism, in the case of boys, showing they will be under 12, and in the case of girls, that they will be under 13 years of age on the day of the Examination.

5. Candidates will be required to read a passage from a Newspaper or Standard Author, to write a similar passage from Dictation, to work sums to Vulgar and Decimal Fractions, inclusive, and to answer elementary questions in English Grammar.

H. W. SCONCE.
Acting Inspector of Schools.

Education Department,
6th August, 1902.

Digitized by Google

COUNTY OF DEMERARY.

AN account of all Moneys the proceeds of sale of Property under Execution, on which moneys have remained in the possession of the Registrar of British Guiana for three months and upwards, to 31st March, 1902:—

Date.	Date paid up in full.	Sold as the Property of.	Description of Property.	Balances Unclaimed.
1900	1901			
12 March ...	8 May ...	Augusta da Silva ...	Undivided half 17, Blankenburg	$ 2 78
24 Sept. ...	1900 24 Sept. ...	J. A. Henry ...	N. ¾ of lot 11, Good Intent	17 88
1901	1901			
7 Jany. ...	7 Jany. ...	Proprietors of ...	Lot 230, section G, Queenstown, Essequebo ...	12
11 March ...	16 March ...	do. ..	Lot 17, section A, Good Intent	82
1 April ...	1 April ..	Nundalal ...	N. ½ lot 3, Blankenburg	2 65
9 do. ...	9 do. ...	J. A. de Souza & anor.	Lot 24, Lodge	12 83
22 do. ...	23 do. ..	Proprietors of ...	E. ½ of E. ½ lot 1, section A, Plaisance ...	44
10 June ...	10 June ...	do. ...	S. E. ¼ of lot 28, Bagotville...	29
1902	1902			
11 Feby. ...	8 Feby. ...	F. P. L. Josa ...	E. ½ 173, S. W. ¼ 173; lot 174, and E. ½ part 175, N. Cumingsburg	7 42
1901	1901			
29 July ...	29 July ...	N. Forrester ...	Lot 15, Sparta, Essequebo	4 87
12 Aug. ...	10 Sept. ...	Proprietors of ...	Pln. Greenfield, E.C.	35 96
2 Sept. ...	2 do. ...	J. D. de Silva ...	Undivided ½ in E. ½ and W. ½ lot 9, N. Cumingsburg	97
23 do. ...	27 do. ...	G. N. Harris ..	Stock-in-trade of drug shop...	1 66
9 Decr. ...	9 Decr. ...	Proprietors of ...	E. ½ letter S, Wortmanville	2 86
23 do. ...	do. ...	do. ...	W. C. ¼ lot 116, section B, Buxton	04
do. ...	23 do. ...	do. ...	W. ¼ lot 126, section B, Buxton	28
do. ...	do. ...	do. ...	E. ½ lot 127, section B, do.	29
do. ...	do. ...	do. ...	W. ¼ lot 127, section B, do.	28
30 do. ...	30 do. ..	do. ...	W. ¼ lot 17, section A, Friendship	04
do. ...	do. ...	do. ...	E. ½ lot 94, section A, do.	06
do. ...	do. ...	do. ...	E. ¼ lot 131, section A, do.	04
do. ...	do. ...	do. ...	E. C. ¼ lot 131, section A, do.	04
1902	1902			
6 Jany. ...	6 Jany. ...	do. ...	Lot 16, section A, Good Intent	33
do. ...	do. ...	do. ...	S. ½ lot 12, section A, Stanley Town	49
do. ...	do. ...	do. ...	Lot 168, section A, do.	47
20 do. ...	20 do. ...	do. ...	E. ½ lot 32, section B, Buxton	37
do. ...	do. ...	do. ...	W. ¼ lot 68, section A, Friendship	35
do. ...	do. ...	do. ...	W. ½ lot 101, section A, do.	10
do. ..	do. ...	do. ...	Lot 112, section C, do.	30
do. ...	do. ...	do. ...	E. ½ lot 4, Bagotville	1 79
do. ...	do. ...	do. ...	Lot 23, Kitty	1 12
3 Feby. ...	3 do. ...	do. ...	N. ½ lot 48, north, Lodge Village	12 72
do. ...	10 do. ...	do. ...	Lot 61, south, do.	9 91
17 do. ...	17 do. ...	do. ...	W. ½ lot 83, section A, Den Amstel	08
24 Feby. ...	24 Feby. ...	do. ...	W. ½ of E. ½ lot 11, section A, Plaisance ...	19
do. ...	do. ...	do. ...	W. ½ of W. ½ lot 29, section A, do. ...	14
do. ...	do. ...	do. ...	E. ½ of W. ½ lot 62, section A, do. ...	79
do. ...	do. ...	do. ...	E. ½ of E. ½ lot 62, section A, do. ...	14
do. ...	do. ...	do. ...	W. ¼ lot 24, section B, Buxton	1 51
do. ...	do. ...	do. ...	W.C. ¼ lot 74, section B, do.	04
do. ...	do. ...	do. ...	E. ½ lot 102, section B, Beterverwagting ...	4
do. ...	do. ...	do. ...	Lot 20, section G, Ann's Grove	42
do. ...	do. ...	do. ...	Lot 241, section A, Stanley Town	23
3 March ...	3 March ...	do. ...	W. ½ lot 4, section A, Plaisance	15
do. ...	do. ...	do. ...	W. ½ of W. ½ lot 18, section A, Plaisance ...	13
do. ...	do. ...	do. ...	E. ½ lot 43, section A, do. ...	15
do. ...	do. ...	do. ...	Lot 52, South Sparendaam	24
do. ...	do. ...	do. ...	E. ½ lot 26, section B, Nabaclis	09
do. ...	do. ...	do. ...	Lot 121, section B, Mocha	10
do. ...	10 do. ...	do. ...	Lot 104, section A, do.	25
do. ...	17 do. ...	do. ...	E. ½ lot 116, Lacytown	143 13
10 do. ...	11 do. ...	do. ...	W. part lot 70, Werk-en-Rust	12 60
17. do. ...	17 do. ...	do. ...	Lot 75, Queenstown Ward	3 97
do. ...	25 do. ...	do. ...	Lot 94, do. do.	59
do. ...	do. ...	do. ...	Lot 141, do. do.	25 05
24 do. ...	24 do. ...	do. ...	S.W. ¼ lot 16, Bagotville	29
do. ...	do. ...	do. ...	S.E. ¼ lot 28, do.	29
do. ...	do. ...	do. ...	W. ½ lot 32, do.	32
do. ...	do. .	do. ...	E. ½ lot 32, do.	32
do. ...	do. ...	do. ...	E. ½ lot 44, do.	32
do. ...	do. ...	do. ...	S.W. ¼ & N.E. ¼ lot 56, Bagotville	32
				$ 312 46

Registrar's Office, Demerary and Essequebo, this 17th day of July, 1902.

M. P. OLTON,
Registrar.

Digitized by Google

Post Office Notice.

OPENING OF A NEW POST OFFICE.

GENERAL POST OFFICE,
Georgetown, Demerara,
18th August, 1902.

NOTICE is hereby given that arrangements have been made to open a Post Office at Five Star, Upper Barima, North West District, on the 1st September, proximo, with the clerk at "The Barima Limited" as Postmaster.

This office will be available for the receipt and delivery of postal matter, registration of letters, and supply of postage stamps, post cards, registration and embossed envelopes. Mails will be received and despatched weekly.

F. W. COLLIER,
Postmaster General.

Pound Notice.

Stewartville Pound,
12th August, 1902.

THERE is impounded at the above-named pound, one Bull, of the following description, viz,—no brand, no mark, Dark brown. This animal was brought to the pound on Wednesday, 6th day of August, 1902, at 7.45 o'clock, a.m., by Frederick Harliquine, for trespassing on Stewartville Village. If not claimed within one week from date it will be publicly sold on the 19th August, 1902, in accordance with Ordinance No. 1 of the year 1866.

(Sgd.) J. L. CHARLES, Corpl., 808.
Pound Keeper.

Municipal Notices.

TOWN HALL,
Georgetown, 20th August, 1902.

WHEREAS it has become necessary to elect a Town Councillor for the Municipal Ward No. 2, North Cumingsburg West Ward, in the room of C. J. Macquarrie, Esquire, whose seat has become vacant:

Therefore all persons duly registered as Voters in the election of Town Councillors for the said Municipal Ward No. 2, North Cumingsburg West Ward, are hereby called upon to elect a Town Councillor for the said Ward in the room of the said C. J. Macquarrie, Esquire, at such time and at such place as the Returning Officer may by public notice appoint in due course of law.

By Order of the Mayor and Town Council.

H. D. BELGRAVE,
Acting Town Clerk.

TOWN HALL,
Georgetown, 20th August, 1902.

PURSUANT to the Town Council Notice of this date, calling on all persons duly registered as voters in the election of Town Councillors for Ward No. 2, North Cumingsburg West Ward, to elect a Town Councillor for the said Ward, in the room of C. J. Macquarrie, Esquire, whose seat has become vacant:

I hereby give Notice that I will attend at the Town Hall, Georgetown, at eleven o'clock of the forenoon of Wednesday, the 27th current, for the purpose of receiving the nomination of a Member to fill the vacancy in the said Ward.

H. D. BELGRAVE,
Acting Town Clerk, Returning Officer.

Miscellaneous.

NOTICE.

IN accordance with section 10, Ordinance 4 of 1884, there will be sold at public auction, for cash, at Morawhanna Police Station, at the hour of 12, noon, on the 21st day of August, 1902, the following unserviceable property. All articles purchased must be removed on the same day as the purchase is made:—1 white pine bateau, 26 feet 4 inches x 4 feet 8 inches, 1 white pine bateau, 25 feet 6 inches x 4 feet 6 inches, 15 paddles, 1 axe, and 4 skillets.

ARTHUR CHOPPIN,
Acting Government Agent.

Government Agency,
Morawhanna, North Western District.
26th July, 1902.

THE BRITISH GUIANA MUTUAL FIRE INSURANCE COMPANY, LIMITED.

Directors.

GEORGE GARNETT, Chairman,
WILLIAM CUNNINGHAM,
GEORGE RUSSELL GARNETT,
JAMES STUART,
SAMUEL AUGUSTUS HARVEY CULPEPER,
JAMES FREDERICK GREEN,
ALEXANDER KEITH FARQUHAR DUNCAN,
FREDERICK JAMES BANKART,
BENJAMIN STOUTE BAYLEY,
GUSTAV HENRI RICHTER,
HARRY YARDLEY DELAFONS,
JORGE CAMACHO,
Adviser: JOHN SEYS HILL,
Secretary: EDWARD CHAMBERS.

The above list comprising the Chairman, Directors, Adviser and Secretary is this day published in conformity with section 31 of Ordinance No. 26 of 1890.

EDWARD CHAMBERS,
Secretary.

B. G. Mutual Buildings,
Georgetown, 18th August, 1902.

GEORGETOWN, DEMERARA.—Printed and Published every *Wednesday and Saturday*, and on such Extraordinary Days as may be directed by His Excellency the Governor, by "The Argosy" Company, Limited, at their Office, Lot 35, Water Street, Robb's Town. Subscription—Four Dollars per annum; Single Copies, 4 Cents each.—Wednesday, August 20th, 1902.

Digitized by Google

Digitized by Google

Vol. XVI.] No. 19.

The Official Gazette
OF BRITISH GUIANA.

Published by Authority of His Excellency the Governor.

GEORGETOWN, SATURDAY, AUGUST 23RD, 1902.

Government Notices.

GOVERNMENT SECRETARY'S OFFICE,
Georgetown Demerara.

455. 20th August, 1902.

THE following Notices to Mariners, received from the Department of Marine and Fisheries, St. John's. Newfoundland, relating to the location of certain lights, are published for the information of all concerned :—

NOTICE TO MARINERS.

No. 3 OF 1902.

NEWFOUNDLAND.

Latitude 49° 42′ 30″ North.
Longitude 54° 03′ 30″ West.

NOTICE is hereby given that a Square Wood Tower with sloping sides, painted White, has been erected on "Sloans Hill" in the fishing settlement of Tilton Harbour, from which will be exhibited during the present month and until 31st October, a Fixed Red Light. Annually thereafter, from 1st June to 31st October, the light will be in operation.

Height from sea level to base of tower, 74 feet; from base to centre of Light, 17 feet.

It illuminates an arc of 180 degrees, all seaward.

This light has been established for the benefit of small fishing craft which frequent Tilton Harbour during the summer months.

(Signed) T. J. MURPHY,
Minister of Marine and Fisheries.

Department of Marine and Fisheries,
St. John's, N.F., July 16th, 1902.

NOTICE TO MARINERS.

No. 4 OF 1902.

RAMEA ISLAND—WEST COAST,
NEWFOUNDLAND.

Latitude 47° 30′ 30″ North. } Approximate.
Longitude 57° 24′ 35″ West. }

NOTICE is hereby given that on and after the 1st of August, an Occulting White Light giving equal periods of one and half seconds of Light and Darkness will be exhibited from a cylindrical iron tower, painted spirally Red and White bands, erected on the North West Point of Ramea Island.

The Light is 125 feet 3 inches above sea level, and should be seen in clear weather 16 miles, the observers eye being 15 feet above the sea.

Height from high water mark to base of tower, 96 feet; height from base of tower to Vane, 35 feet.

A white painted flat roofed dwelling is erected eastward from the tower and connected thereto by a covered passage way. A small store painted white, roof black, is erected 50 feet southward from dwelling.

The Light will be visible all around the horizon, excepting over a small arc where it is obscured by the Eastern Head of Ramea Island.

(Signed) T. J. MURPHY,
Minister of Marine and Fisheries.

Department of Marine and Fisheries,
St. John's, N.F., July 16th, 1902.

456. 21st August, 1902.

HIS Excellency the Governor has been pleased to appoint A. Summerson, Esquire, to be a member of the Central Board of Health, during such time as he may be President of the Chamber of Commerce.

457. 21st August, 1902.

WITH reference to the notification of the 3rd July last, respecting a blockade purporting to have been established by the Government of Venezuela, information has been received from the Secretary of State for the Colonies that the British, French, and German Governments have decided not to recognise the so-called blockade, for the reason that it has not been effective, and the Venezuelan Government has been so informed.

458. 22nd August, 1902

R. R. PEROT, Esquire, Government Officer, has returned to the Colony from leave of absence, and resumed the duties of his office on the 20th instant.

459. 22nd August, 1902.

P. L. TENGELY, Esquire, 5th Class Clerk, Audit Office, has returned to the Colony from leave of absence, and resumed the duties of his office on the 20th instant.

460. 22nd August, 1902.

J. SAMPSON, Esquire, Steward, Leper Asylum, has returned to the Colony from leave of absence, and resumed the duties of his office on the 16th instant.

Digitized by Google

461. 22nd August, 1902.

HIS Excellency the Governor has been pleased to appoint Messrs. Philip Timmerman and Septimus Angoy to be Wardens of the District Chapel of St. Paul. Wakenaam, and Messrs. Marcus Rhodius and Edmund Vanderheyden to be Wardens of the District Chapel of St. John the Baptist, Bartica Grove.

---

462. [1.] 23rd August, 1902.

THE following notice, issued under Clause 3 (1) of the Crown Lands Regulations, 1898, passed by the Governor and Court of Policy under Ordinance No. 11 of 1887, is published for general information:—

NOTICE.

Notice is hereby given that the following applications for Licences to collect Ballata have been lodged with the Commissioner, at the office of the Department of Lands and Mines:—

BY S. DAVSON & CO., LTD.

Right Bank, Harewa Creek, Demerara River, from the mouth of the Harewa Creek to a point midway.

Right Bank, Harewa Creek, Demerara River, from the source of the Harewa Creek to a point midway.

All persons who may have any right, title, interest or claim in and to any of the above tracts of Crown Land, and who may have just grounds to oppose the issue of Licences of Occupancy therefor, are hereby required to do so in due form at the office of the Department of Lands and Mines, in the city of Georgetown, within fourteen days from the date of this notice, setting forth his, her, or their reasons of opposition in writing, duly signed.

Office of the Department of Lands and Mines, this 23rd day of August, 1902.

GEO. D. BAYLEY,
for Acting Commissioner of Lands & Mines.

---

463. [1.] 23rd August, 1902.

NOTICE is hereby given, for general information, that the following applications for the undermentioned tracts of Crown Land, made under Part IV (Grants) of the Crown Lands Regulations, 1898, have been addressed to His Excellency the Governor, viz.:—

BY D. W. DUGGIN.

25 acres of Crown Land, Left Bank, Berbice River, commencing from the lower side line of Peerboom and extending downwards.

BY CHOWARKUN.

25 acres of Crown Land, Right Bank, Canje Creek, about 100 roods below Less Beholding Creek.

BY JAMES WILSON.

25 acres of Crown Land, Right Bank, Berbice River, opposite Abuyadari Creek.

BY T. CAMBRIDGE.

25 acres Right Bank, Berbice River, opposite Abuyadari Creek.

All persons having any right, title, interest, or claim in and to any of the abovementioned tracts of Crown Land, and who may have just grounds to oppose the granting thereof, are hereby requested to do so in due form at the Office of the Department of Lands and Mines, at the Victoria Law Courts, in the City of Georgetown, at any time during Office hours, on any day within fourteen days from the date of this advertisement, setting forth his, her, or their reasons of opposition in writing, duly signed.

GEO. D. BAYLEY,
for Acting Commissioner of Lands & Mines.

---

464. [1.] 23rd August, 1902.

NOTICE is hereby given, for general information, that the following applications for the undermentioned tracts of Crown Land made under Part IV (Homesteads) of the Crown Lands Regulations, 1898, have been addressed to His Excellency the Governor, viz.:—

BY A. VOGT.

Right Bank, Mazaruni River, at Barakara, Lot 5.

BY G. CORNELIUS.

200 square roods of Crown Land, Right Bank, Mazaruni River, at Barakara, Lot 6.

BY C. VANDERHEYDEN.

74 square roods of Crown Land, Right Bank, Mazaruni River, at Barakara, Lot 8.

BY A. WOHLFAHRD.

5 acres of Crown Land, Left Bank, Essequibo River, next to a tract in the occupancy of Peter Jacks.

BY SOPHIA GLEN.

5 acres of Crown Land, Right Bank, Barima River, above the grant of D. C. Campbell.

BY E. CROSSMAN.

5 acres of Crown Land, Left Bank, Demerara River, at Omaquial, beginning at the lower paal of a Homestead recently occupied by G. G. Patoir.

All persons having any right, title, interest, or claim in and to any of the abovementioned tracts of Crown Land, and who may have just grounds to oppose the granting thereof, are hereby requested to do so in due form at the Office of the Department of Lands and Mines, at the Victoria Law Courts, in the City of Georgetown, at any time during office hours, on any day within fourteen days from the date of this advertisement, setting forth his, her or their reasons of opposition in writing, duly signed.

GEO. D. BAYLEY,
for Acting Commissioner of Lands & Mines.

---

465. [1.] 23rd August, 1902.

NOTICE is hereby given, for general information, that the following application for the undermentioned tract of Crown Land, made under Part X, (Permissions) of the Crown Lands Regulations, 1898, has been addressed to His Excellency the Governor, viz.:—

BY J. C. SOUBRS.

To cut Silverbally on the Wikky Creek, Berbice River.

All persons having any right, title, interest, or claim in and to the abovementioned tract of Crown Land, and who may have just grounds to oppose the granting thereof, are hereby requested to do so in due form at the Office of the Department of Lands and Mines, at the Victoria Law Courts, in the City of Georgetown, at any time during office hours, on any day within fourteen days from the date of this advertisement, setting forth his, her or their reasons of opposition in writing, duly signed.

GEO. D. BAYLEY,
for Acting Commissioner of Lands & Mines.

---

466. [1.] 23rd August, 1902.

NOTICE is hereby given, for general information, that the following application for the undermentioned tract of Crown Land made under Part I (Transfers) of the Crown Lands Regulations, 1898, has been addressed to His Excellency the Governor, viz.:—

BY SUBSOOK, TO AND IN FAVOUR OF TUMAN RAMAGADO.

Licence No. 2,338, to occupy a tract of Crown Land, Corentyne Coast, in the rear of Plantation Bloomfield, consisting of lots 20, Section A, 6, Section B, east half.

All persons having any right, title, interest, or claim in and to the above-mentioned tract of Crown land, and who may have just grounds to oppose the transfer thereof, are hereby requested to do so in due form at the Office of the Department of Lands and Mines, at the Victoria Law Courts, in the City of Georgetown, at any time during Office hours, on any day within fourteen days from the date of this advertisement, setting forth his, her, or their reasons of opposition in writing, duly signed.

GEO. D. BAYLEY,
for Acting Commissioner of Lands & Mines.

---

467. [1.] 23rd August, 1902.

NOTICE is hereby given, for general information, that the following application for the undermentioned tract of Crown Land made under Part V (Licences of Occupancy) of the Crown Lands Regulations, 1898, has been addressed to His Excellency the Governor, viz.:—

BY J. C. H. WILSON.

300 acres of Crown Land, Left Bank, Abary Creek, at a place called Welloon.

All persons having any right, title, interest, or claim in and to the abovementioned tract of Crown Land, and who may have just grounds to oppose

Digitized by Google

the licensing thereof, are hereby requested to do so in due form at the Office of the Department of Lands and Mines, at the Victoria Law Courts, in the city of Georgetown, at any time during office hours, on any day within fourteen days from the date of this advertisement, setting forth his, her or their reasons of opposition in writing, duly signed.

GEO. D. BAYLEY,
for Acting Commissioner of Lands & Mines.

448. [2.] 16th August, 1902.

THE following Notice, issued under Clause 3 (1) of the Crown Lands Regulations, 1898, passed by the Governor and Court of Policy under Ordinance No. 11 of 1887, is published for general information :—

NOTICE.

Notice is hereby given that the following application for Licence to collect Ballata has been lodged with the Commissioner, at the office of the Department of Lands and Mines :—

BY C. A. PARRETT.

Left Bank, Mahaicony Creek, Left Bank, Butenaboe Creek, between Pumpkin and Cokerite Creeks.

All persons who may have any right, title, interest or claim in and to the above tract of Crown Land, and who may have just grounds to oppose the issue of Licence of Occupancy therefor, are hereby required to do so in due form at the Office of the Department of Lands and Mines, in the city of Georgetown, within fourteen days from the date of this notice, setting forth his, her, or their reasons of opposition in writing, duly signed.

Office of the Department of Lands and Mines, this 16th day of August, 1902.

FRANK FOWLER,
Acting Commissioner of Lands & Mines.

449. [2.] 16th August, 1902.

NOTICE is hereby given, for general information, that the following applications for the undermentioned tracts of Crown Land, made under Part IV (Grants) of the Crown Lands Regulations, 1898, have been addressed to His Excellency the Governor, viz. :—

BY MARY SCOTT.

25 acres of Crown Land, Right Bank, Pomeroon River, about 170 roods above Wanasurukuru Creek.

BY JOHN WILKIE.

25 acres of Crown Land, 11 miles below Bartica, being the Island of Stampa, in the Essequibo River.

BY DEENAH.

25 acres of Crown Land, Left Bank, Pomeroon River, about 230 roods below Tiger Creek.

All persons having any right, title, interest or claim in and to any of the abovementioned tracts of Crown Land, and who may have just grounds to oppose the granting thereof are hereby requested to do so in due form at the Office of the Department of Lands and Mines, at the Victoria Law Courts, in the city of Georgetown, at any time during office hours, on any day within fourteen days from the date of this advertisement, setting forth his, her, or their reasons of opposition in writing, duly signed.

FRANK FOWLER,
Acting Commissioner of Lands & Mines.

450. [2.] 16th August, 1902.

NOTICE is hereby given, for general information, that the following application for the undermentioned tract of Crown Land, made under Part X (Permissions) of the Crown Lands Regulations, 1898, has been addressed to His Excellency the Governor, viz. :—

BY T. LOUNCKE.

To cut scattered trees in Kowtabarro Creek, Arampa Creek, Right Bank, Demerara River.

All persons having any right, title, interest, or claim in and to the abovementioned tract of Crown Land, and who may have just grounds to oppose the granting thereof, are hereby requested to do so in due form at the Office of the Department of Lands and Mines, at the Victoria Law Courts, in the City of Georgetown, at any time during office hours, on any day within fourteen days from the date of this advertisement, setting forth his, her or their reasons of opposition in writing, duly signed.

FRANK FOWLER,
Acting Commissioner of Lands & Mines.

451. [2.] 16th August, 1902.

NOTICE is hereby given, for general information, that the following applications for the undermentioned tracts of Crown Land made under Part IV (Homesteads) of the Crown Lands Regulations, 1898, have been addressed to His Excellency the Governor, viz. :—

BY JOHN FRANCE.

5 acres of Crown Land, Left Bank, Pomeroon River, about 2½ miles below Eurowah Creek on the opposite bank of the river.

BY A. RICHARDSON.

5 acres of Crown Land, Left Bank, Pomeroon River, about 1¾ miles above Burnt Bush Creek.

All persons having any right, title, interest or claim in and to any of the abovementioned tracts of Crown Land, and who may have just grounds to oppose the granting thereof, are hereby requested to do so in due form at the office of the Department of Lands and Mines, at the Victoria Law Courts, in the City of Georgetown, at any time during Office hours, on any day within fourteen days from the date of this advertisement, setting forth his, her or their reasons of opposition in writing, duly signed.

FRANK FOWLER,
Acting Commissioner of Lands & Mines.

452. [2.] 16th August, 1902.

NOTICE is hereby given, for general information, that the following applications for the undermentioned tracts of Crown Land made under Part VI (Woodcutting) of the Crown Lands Regulations, 1898, have been addressed to His Excellency the Governor, viz. :—

BY D. W. A. MCKINNON.

A tract of Crown Land, Right Bank, Berbice River, between the Arewa and Kycootee Creeks, extending inwards about 600 roods in dept .

BY J. M. AIRD.

300 acres of Crown Land, Left Bank, Werri Weri Kuru Creek, Essequibo River.

All persons having any right, title, interest, or claim in and to any of the abovementioned tracts of Crown Land, and who may have just grounds to oppose the licensing thereof, are hereby requested to do so in due form at the office of the Department of Lands and Mines, at the Victoria Law Courts, in the City of Georgetown, at any time during Office hours, on any day within fourteen days from the date of this advertisement, setting forth his, her, or their reasons of opposition in writing, duly signed.

FRANK FOWLER,
Acting Commissioner of Lands & Mines.

453. [2.] 16th August, 1902.

NOTICE is hereby, given for general information, that the following application for the undermentioned tract of Crown Land made under Part V (Licences of Occupancy) of the Crown Lands Regulations, 1898, has been addressed to His Excellency the Governor, viz. :—

BY J. I. MATTHEWS.

25 acres of Crown Land, Left Bank, Kooroodoonie Creek, Arawarrie Creek, Essequibo River.

All persons having any right, title, interest or claim in and to the abovementioned tract of Crown land, and who may have just grounds to oppose the licensing thereof, are hereby requested to do so in due form at the Office of the Department of Lands and Mines, at the Victoria Law Courts, in the City of Georgetown, at any time during Office hours, on any day within fourteen days from the date of this advertisement, setting forth his, her, or their reasons of opposition in writing, duly signed.

FRANK FOWLER,
Acting Commissioner of Lands & Mines.

430. [3.] 9th August, 1902.

THE following Notice, issued under Clause 3 (1) of the Crown Lands Regulations, 1898, passed by the Governor and Court of Policy under Ordinance No.

Digitized by Google

11 of 1887, is published for general information:—

NOTICE.

Notice is hereby given that the following application for Licence to collect Ballata has been lodged with the Commissioner, at the Office of the Department of Lands and Mines.

BY MESSRS. GARNETT & CO.

In the rear of Plantations Windsor Castle, Hampton Court, Devonshire Castle, Walker Hall and Paradise.

All persons who may have any right, title, interest or claim in and to the above tract of Crown Land, and who may have just grounds to oppose the issue of Licence of Occupancy therefor, are hereby required to do so in due form at the Office of the Department of Lands and Mines, in the City of Georgetown, within fourteen days from the date of this notice, setting forth his, her, or their reasons of opposition in writing, duly signed.

Office of the Department of Lands and Mines, this 9th day of August, 1902.

FRANK FOWLER,
Acting Commissioner of Lands & Mines.

---

431. [3.] 9th August, 1902.

NOTICE is hereby given, for general information, that the following applications for the undermentioned tracts of Crown Land made under Part IV (Grants) of the Crown Lands Regulations, 1898, have been addressed to His Excellency the Governor, viz.:

BY JAIKARAN, M., No. 34,939, *Rhine*, 1887.

25 acres of Crown Land, above and adjoining the Bakrawalli or Makarawari Creek, Left Bank, Aruka River.

BY JOHN MITCHELL.

25 acres of Crown Land, Left Bank, Corentyne River, 100 roods above Tiger Creek.

All persons having any right, title, interest, or claim in and to any of the abovementioned tracts of Crown Land, and who may have just grounds to oppose the granting thereof, are hereby requested to do so in due form at the Office of the Department of Lands and Mines, at the Victoria Law Courts, in the City of Georgetown, at any time during Office hours, on any day within fourteen days from the date of this advertisement, setting forth his, her, or their reasons of opposition in writing duly signed.

FRANK FOWLER,
Acting Commissioner of Lands & Mines.

---

432. [3.] 9th August, 1902.

NOTICE is hereby given, for general information, that the following applications for the undermentioned tracts of Crown Land made under Part X (Permissions) of the Crown Lands Regulations, 1898, have been addressed to His Excellency the Governor, viz.:—

BY GEO. VIGOBY.

To cut scattered trees on the Right Bank, Dahara Creek, Madewini Creek, Demerara River.

BY JOSE DA SILVA.

To cut scattered trees in the rear of his Wood-cutting tract, No. 1422, on the Right Bank, Waratilla Creek, Demerara River.

All persons having any right, title, interest or claim in and to any of the abovementioned tracts of Crown Land, and who may have just grounds to oppose the granting thereof, are hereby requested to do so in due form at the Office of the Department of Lands and Mines, at the Victoria Law Courts, in the city of Georgetown, at any time during office hours, on any day within fourteen days from the date of this advertisement, setting forth his, her, or their reasons of opposition in writing, duly signed.

FRANK FOWLER,
Acting Commissioner of Lands & Mines.

---

433. [3.] 9th August, 1902.

NOTICE is hereby given, for general information, that the following applications for the undermentioned tracts of Crown Land made under Part IV (Homesteads) of the Crown Lands Regulations, 1898, have been addressed to His Excellency the Governor, viz.:—

BY MANIKAM, M., 25,838, *Bruce*, 1885.

5 acres of Crown Land, Right Bank, Barima River, about 360 roods below Washecuru Creek.

BY A. C. S. COBHAM.

5 acres of Crown Land at the mouth of the Akarakuru Creek, Essequibo River.

BY C. PISTINA.

5 acres of Crown Land, Left Bank, Barima River, below the Homestead formerly held by Cadogan.

All persons having any right, title, interest or claim in and to any of the abovementioned tracts of Crown Land, and who may have just grounds to oppose the granting thereof, are hereby requested to do so in due form at the Office of the Department of Lands and Mines, at the Victoria Law Courts, in the City of Georgetown, at any time during office hours, on any day within fourteen days from the date of this advertisement, setting forth his, her, or their reasons of opposition in writing, duly signed.

FRANK FOWLER,
Acting Commissioner of Lands & Mines.

---

434. [3.] 9th August, 1902.

NOTICE is hereby given, for general information, that the following application for the undermentioned tract of Crown Land made under Part I (Transfers) of the Crown Lands Regulations, 1898, has been addressed to His Excellency the Governor, viz.:—

BY KANDASAMI, TO AND IN FAVOUR OF PERIA KAMATCHI, F., No. 28,837, *Hereford*, 1885.

6.16 acres, in the rear of Plantation Letter Kenny, consisting of Lots 8, Section A, 17, Section B. East half held under Licence of Occupancy No. 2,108.

All persons having any right, title, interest, or claim in and to the above-mentioned tract of Crown land, and who may have just grounds to oppose the transfer thereof, are hereby requested to do so in due form at the Office of the Department of Lands and Mines, at the Victoria Law Courts, in the City of Georgetown, at any time during office hours, on any day within fourteen days from the date of this advertisement, setting forth his, her or their reasons of opposition in writing, duly signed.

FRANK FOWLER,
Acting Commissioner of Lands & Mines.

By Command,

A. M. ASHMORE,
Government Secretary.

Executive Council Notice.

GUIANA PUBLIC BUILDINGS,
Georgetown, Demerara,
21st August, 1902.

THE Governor-in-Council has been pleased, under the provisions of Section 42 of Ordinance No. 10 of 1893, to order that the Magistrate's Court in the Upper Berbice River Judicial District, shall no longer sit at Friendship in that district.

The Governor-in-Council has further been pleased to appoint the times for the sitting of the Magistrate's Court at Maria Henrietta in the abovementioned Judicial District as follows:—

MARIA HENRIETTA:

The last Thursday in every month, except when the Springlands Court in the Corentyne Judicial District sits on that day, when the Court will sit at Maria Henrietta on the Thursday previous.

By Command,

J. DRYSDALE,
Acting Clerk of the Council.

Digitized by Google

Militia Notice.

MILITIA ORDERS.

By Colonel G. D. SWAIN,
Acting Commandant, British Guiana Militia.
Head Quarters, Georgetown,
22nd August, 1902

DUTIES.

1. Officer on duty for the ensuing week.—2nd Lieut. Cleare.
Next for duty :—Captain Cleare.
N.C. Officer on duty :—Sergt. McIntosh.
Next for duty :—Sergt. Taite.

CYCLE CORPS.

2. The name of No. 1,108 Sergt. John is erased from the Roll of the Cycle Corps.

ARTILLERY.

STRENGTH.

3. No. 1,550 Gr. Haggin having died while on leave in England, his name will be struck off the strength accordingly.

INFANTRY.

STRENGTH.

4. No. 1,490 Pte. Nightingale having died in Berbice, his name will be struck off the strength accordingly.
No. 1,559 Pte. McLean having died on the 17th inst., his name will be struck off the strength accordingly.

RESERVE.

5. The following N. C. Officers having completed their original period of service are struck off the strength and transferred to the Reserve accordingly :—
No. 1,552 Co. Sergt. Carter.
No. 1,167 Sergt. Marshall.
No. 1,168 Sergt. John.
No. 1,227 Corpl. Straker.
They are hereby directed to return their Uniform and Equipment to the Quarter-Master's Store not later than the 28th instant.

By Order,
R. S. MARSHALL, Major,
Adjutant, British Guiana Militia.

Judicial Notice.

SUPREME COURT OF BRITISH GUIANA.

APPELLATE JURISDICTION.

HEARING LIST.

THE following Appeals are fixed for hearing on Friday, the 30th day of August, 1902 :—

Appellants.	Respondents.
J. D. SERRAO & Anor. G. J. de Freitas, Counsel.	J. R. BOOTH, (Sub-Inspector of Police.)
SONDIA. W. M. Payne, Counsel.	Sergeant DUBLIN.
J. A. TROTMAN.	G. ABRAMS (Widow).

M. P. OLTON,
Registrar.

Registrar's Office of British Guiana, Georgetown, Demerary, this 22nd day of August, 1902.

SUPREME COURT OF BRITISH GUIANA.

APPELLATE JURISDICTION

THIS 15TH DAY OF AUGUST, 1902.

DEMERARA RAILWAY CO., LTD., Appellants,
versus
RICHARD DALY, Respondent.

Richard Daly sued the Demerara Railway Co., Ltd., in the Petty Debt Court of the East Coast Judicial District held at Belfield to recover "the sum of $35 60 as damages and pecuniary compensation for that the defendants were the owners of a certain Railway which crossed certain lands and dams at Victoria Village in the East Coast Judicial District, in the County of Demerara and Colony of British Guiana, on which said lands and dams animals were used and accustomed and had the right to graze and walk on and it was the duty of the defendants by reason of the premises to make and maintain good and sufficient fences and gates so as to prevent animals lawfully being on the said lands and dams from straying into and upon the said Railway, yet the defendants did not make or maintain good and sufficient fences and gates whereby, on the 24th day of April, 1902, a milch cow, the property of the plaintiff, lawfully on the said lands and dams situate as aforesaid strayed thereupon, into and upon the said Railway and was upon the said Railway by a locomotive engine and train of carriages and driven by their servants run down, killed and lost to the plaintiff."

The Magistrate, Mr. W. C. Harragin, after hearing the evidence of the plaintiff and his witnesses—no witnesses for the defendant Company being called—on the 18th June gave judgment in favour of the plaintiff, with costs.

The Magistrate's reasons for judgment are as follows :—"Because I believe the evidence given and I do not consider the cow was a stray when she was walking on the middle walk of Victoria." It is to be regretted that the Magistrate has not given his reasons for concluding the animal was not a stray when walking on the middle walk. The mere statement by a person that he has arrived at a definite conclusion in no way explains the grounds upon which that conclusion is based.

Against this decision the defendant Company appealed for the following reasons :—

"(1) That the decision is erroneous in point of law.
(*a*) The animal being a stray it was not incumbent on appellants to fence off as against the said animal.
(*b*) That the appellants were not bound to fence off as against plaintiff.
(*c*) That the appellants were not bound on the plaintiff's claim as laid before the Magistrate, to fence at all.
(*d*) That the plaintiff was not one of the persons against whom appellants were bound to fence.
(*e*) That the plaintiff's cow was a stray on the day of killing and long previously thereto, and the verdict should have been in favour of appellants.
(*f*) That there being no proof that plaintiff's cow was lawfully on the lands the verdict should have been for defendants.
(*g*) That there being no proof (even admitting that plaintiff had proved a right to agist at Victoria) that the plaintiff's cow was depastured at Victoria or was even in the said pasture the verdict should have been for appellants.
(*h*) That the middle walk dam and pasture being undivided lands of a village it was the duty of the plaintiff to see that his animal did not trespass thereon.
(*i*) That the animal in point of law was a stray at Cove & John pasture and on the public road."

Under the Companies Clauses and Powers Consolidation Ordinance of 1846 (Ord. 1 of 1846) and the Demerara Railway's Companies Ordinance, 1846 (Ord. 2 of 1846), certain duties were imposed on the Demerara Railway Company first as regards the public generally and secondly with regard to the owners and occupiers of lands adjoining the Railway. It is not clear from the plaint, nor from the evidence adduced by the plaintiff in the Court below what was the particular breach of duty by the Railway Company which rendered them liable for damages in this case, and neither the judgment of the Magistrate nor his reasons throw any light on the subject. I gather, however, from the argument of counsel—Mr. A. B. Brown—who appeared for the respondent in appeal that it was for a breach of the provisions of section 68 (sub. sec. 1) of Ordinance No. 2 of 1846 that damages were claimed in the Petty Debt Court.

Sub-sec 1 of section 68 of Ord. 2 of 1846 is as follows: "After any part of the Railway has been formed, and *during the construction thereof*, the Company shall make the following works at the times hereinafter mentioned, that is to say,—Such and so many convenient gates upon or adjoining the Railway as may be necessary for the purpose of making good any interruptions caused by the Railway to the use of the lands through which the Railway may be made and protecting such lands from trespass or the cattle or the cattle of the owners or occupiers thereof from straying thereout by reason of the Railway; and also such and so many bridges, arches, hollows, culverts, fences, trenches, ditches, drains, and passages over, under or by the sides of, or leading to or from, the Railway as may be necessary for the above purposes; and such works shall be made forthwith after the part of the railway passing over such lands has been laid out or formed."

Digitized by Google

(Sub-sec. 2.) "Sufficient posts, rails, hedges, trenches, ditches, mounds, or other fences for separating the lands taken for the use of the railway from the adjoining lands not taken, with all necessary gates made to open towards such adjoining lands and not toward the railway, and all necessary stiles; and such works shall be made forthwith after the taking of any such lands, if the owners thereof so require."

The plaintiff alleges that the railway crossed certain lands and dams at Victoria, on which said lands and dams animals were used and accustomed and had the right to graze and walk on. Plaintiff alleges that his cows being lawfully on the "said lands *and* dams" strayed therefrom to the railway where it was killed by a locomotive engine. From the evidence it would appear that plaintiff has a house at Victoria Village. He is not the owner of any land adjoining the railway, and there is no pasture adjoining the railway in which he has the right to graze his cattle. The pasture at Victoria does not adjoin the railway, and the Railway Company were not bound therefore to fence against cattle in that pasture straying on to the railway.

There is a public road between the Victoria pasture and the railway line, and there are also persons owning land between the public road and the railway. Plaintiff admits that his lot, presumably that on which he has his house, is forty roods to the south of the railway, and that he is separated from the railway by other proprietors. It is clear therefore he is not owner of adjoining land so as to render it obligatory on the Company to fence, &c., for his benefit. Nor is it shown that he is the occupier of any pasture which should be fenced off by the railway, for presuming he had the right to graze cattle in the Victoria pasture, it was impossible for his cattle to go direct from that pasture on to the railway, it not being adjacent thereto and there was no duty on the railway to fence as against cattle in such pasture. Is there any evidence however that plaintiff ever did graze cattle in Victoria pasture? There is absolutely none. There was a vague statement by Mr. Collins, chairman of the Village Council, that villagers have the right to graze cattle in the pasture, but there was nothing to prove such right really existed. On the contrary, the Village Ordinance (6 of 1892), shows clearly the pasture is vested in the Council, and the right to pasture subject to their control and granted only with their permission and by payment of the proper fees, if a table of fees has been drawn. The right to free pasture must be established by stronger evidence than the irresponsible statement of a Village Councillor, whether he be chairman or not. The minutes of the Council's proceedings should contain some reference thereto.

So far from grazing in Victoria village it appears to me from the evidence that the cow—the death of which was the subject of this action—used to be let out in the morning to find its way to Cove & John pasture—wherever that may be. In the evening it would make its return, *i.e.*, to plaintiff's house—by the public road, then to the middle walk of Victoria, then through the land of a Mr. Soares, and from there again on to the middle walk; then across the Railway, and on to plaintiff's place. There is no evidence the cow was driven by or in charge of any person while going to and from Cove & John pasture. It was allowed to go and come and wander as it pleased. It is clear that there are no fences or gates at the middle walk of Victoria, nor indeed on any part of the line where it runs through the village.

The middle walk of Victoria Village is, according to Mr. Collins, controlled by the Village Council, and is the main road of the village and there can be no doubt from the decisions in Demerara Railway Company v. Cavan & Company, 5th December, 1864, and Marcus v. Demerara Railway Company, that the Railway Company are bound to erect gates across that road to prevent the cattle of persons having a right of way there from straying on to the line. It is a statutory duty imposed upon them and which they cannot rid themselves of except in the way indicated in the Ordinance itself. The plaintiff in the Court below is a resident of Victoria Village and as such would have not only the right to use the middle walk, the main road of the village, himself but according to Mr. Collins a right to his cows walking along it also. It seems to me, however, very doubtful whether this right extends to cows walking along the road unattended, that is, without any person being in charge of them.

The position then appears to be this:—The Railway Company have clearly neglected the statutory duty cast upon them of erecting gates across the middle walk. The plaintiff (in the Court below), a resident of Victoria, with a right of way for himself and cattle along the middle walk, turns out his cows in the morning unattended, and leaves them to wander where they will until the evening when they return home. It is shown by the evidence that the animals proceed to Cove & John pasture, and that in returning they cross a public bridge proceed a certain distance along the public road and then get on to the middle walk.

Proceeding along the middle walk they pass through the land of a Mr. Soares, then back to the middle walk, across the railway and back to plaintiff's place. It is at the moment of crossing the railway where it intersects the middle walk that one of plaintiff's cows is killed.

I have felt considerable doubt as to whether the appellant company could, under the circumstances, escape liability for damage caused by their neglect to carry out the provisions of the law. It is clear that had there been proper gates across the middle walk plaintiff's cow could not have got on to the line without the gates being opened for it to pass through.

On the other hand it appears to me that neither the Village Ordinance nor the Regulations relating to Villages contemplate or sanction the idea that cattle are to be permitted to wander at their own sweet will either along the village roads and streets or any lands vested in a Village Council

Regulation 34 as to the "Impounding of Strays" says:—"The Council shall have power to authorize in writing the overseer, or any other person, to impound any strays and to destroy any swine found trespassing on the village streets, dams, roads, trenches, premises or lands." The plaintiff may have had a right to drive or conduct his cows along the middle walk just as the public have the right to drive or conduct their horses or cattle along a public road. But animals left unattended on a public road are strays, and I take it that animals unattended on a village road, such as the middle walk of Victoria, are likewise strays and may be impounded by a person duly authorized to do so. The fact that this right of impounding may not be exercised would not render them the less strays, and the Railway Company could not be made liable because a person with a right to impound did not impound.

The respondent can hardly be said to be an occupier of the middle walk merely by the fact that he allowed his cows to wander thereon unattended by any person; and looking at the provisions of Section 75 of Ordin. 2 of 1846, I am opinion that the Railway Company cannot be held liable in this case. Section 75 is as follows:—

"Until the company has made the bridges or other proper accommodations to be made by it between lands intersected by the Railway, and no longer, the owners and occupiers of such lands, *and any other person whose right of way may be affected by the want of such communications*, and their respective servants, may at all times freely pass and repass, *and lead and conduct any horse or other animal* directly (but not otherwise) across the part of the Railway made in or through their respective lands, solely for the purpose of occupying the same lands, *or for the exercise of such right of way* and so as not to obstruct the passage along the Railway or to damage the same, &c."

Respondent is a person whose right of way would be affected under this section and it is in this sense only from the evidence the Railway can be said to be responsible to him for damages. In no other way, according to the record, has he any claim as the owner or occupier of lands adjoining the Railway.

Looking at this section it seems to me that in case of roads like this middle walk, the law never contemplated making the railway responsible for animals straying unattended on to the Railway. It is different with regard to level crossings on public (or turn-pike) roads where it would seem, according to the judgment in Fawcett v. the York and North Midland Railway (Law Journal Rep. Vol. 20, N. S. Com. Law 1851) the Railway would be responsible even in the case of strays getting on to the line through the gates being left open there being a statutory duty thrown on them to keep such gates closed across the line when trains are not passing and to shut them across the public road when they do pass.

It is not without grave consideration I have come to the conclusion that the judgment of the Magistrate in this case must be reversed. Plaintiff may have had a right of way along the middle walk but he has exercised that right in such a careless manner, and with such an absence of prudence and proper precautions that he has only himself to blame for what has occurred. He knew there were no gates at the Railway; as a proprietor he and his fellow proprietors appear to have done nothing to compel the appellants to perform the duties imposed upon them by the law, and yet he allows his animals to wander about, heedless of what may befall them, thinking evidently, that if damaged by the appellants' engines or trains he will recover their full value. It is possible as was seen in the case of the Demerara Railway Coy, v Cavan & Co. that the proprietors of Victoria objected to gates being put across the middle walk because of the expense of employing a person to open and shut them; but, however that may be, the Company would not be relieved of the statutory obligation imposed upon them, nor would that circumstance

Digitized by Google

by itself absolve them from liability for damage resulting from their neglect.

There is one matter referred to in the evidence, which was not dealt with by the reasons of appeal nor included in the argument of the learned counsel for respondent. I refer to the statement made by Mr. Collins that he "saw people coming from the railway station with beef." If this means that the Railway Company disposed of the carcase of the slaughtered animal it appears to me that proof of their having done so might *possibly* have led to my decision being different; but in any case I take it they might be held liable to the respondent for loss sustained by him by reason of appellants' action in selling the flesh of the cow presuming they did so. Killing a cow on the railway gives—so far as I am aware—no right to the Railway Company to sell the flesh of the animal thus slaughtered. This point, however, was neither raised nor argued and I simply refer to it here to show that a question of a similar nature may arise in the future which *might* render a different decision necessary.

The judgment of the Magistrate is reversed with costs.

R. A. SWAN, Actg. J.

J. B. BOYCE, Appellant.

versus

J. T. JACKSON, Respondent.

This is an appeal from a decision of the acting Police Magistrate, setting aside a levy made under a writ of execution for the sum of $39 53 and costs 96 cents issued out of the Petty Debt Court of Georgetown, at the instance of J. T. Jackson against A. J. Crawford. The warrant was executed on 2nd June, 1902, and the goods seized under it were claimed by the Respondent, J. T. Jackson, and the Magistrate decided in his favour. The Magistrate's reasons for judgment are as follows:—

"Shortly the reasons which led me to withdraw the levy in the above case, are:—

1st. That I consider the levy was proved.

2nd. That the goods levied on were proved to be the *bona fide* property of the claimant, J. T. Jackson.

3rd. That there was sale and delivery by Crawford to Jackson.

4th. That there was not a vestige of fraud against the claimant Jackson.

In other words, the claimant's story holds water. It is well substantiated by documentary evidence. It is a perfectly possible narrative. The witnesses called for the claimant testify to a fairly probable, certainly possible story. Their evidence was not seriously shaken by cross-examination, nor was it rebutted to any appreciable extent. I am compelled to believe them."

The Magistrate is not quite correct when he says he withdraw the levy. That could only have been done by the party at whose instance such levy was made. It is clear that what the Magistrate did was to set aside the levy so far as the goods claimed by Jackson were concerned.

The reasons for appeal are:—

1. The Magistrate's decision was erroneous in point of law.

(*a*) Because the evidence showed no sale and delivery of the goods to the claimant.

(*b*) All the evidence pointed to fraud and collusion between the claimant and Crawford to defraud the creditors of Crawford by a fictitious sale of the goods.

2. The decision is altogether unwarranted by the evidence in like manner as, if the case had been tried by a jury there would not have been sufficient evidence to sustain the verdict."

As to reason 1. (*a*) I am of opinion there was sufficient evidence before the Magistrate by which he might reasonably infer there was sale and delivery of the goods to the respondent.

(*b*) I can discover no sufficient evidence to justify the conclusion that the sale of the goods by Crawford to Jackson was fictitious, or that there was fraud and collusion between Jackson and Crawford to defraud the creditors of the latter. Indeed there is nothing to show that Crawford was indebted at the time of the sale to any one but appellant, and there is no proof that Crawford obtained goods on credit from appellant after he sold his furniture and business to Jackson. It is stated by Jackson, that he advertised the fact that he had taken over the business belonging to Crawford, and he produces receipts for rents, and licences, which go far to show that the transaction between himself and Crawford were genuine and above board. The case of Fivaz v. Boswell, (Searle's Reports 1 p. 235) quoted by the learned Counsel for the appellant does not apply, as it appears to me the goods sold were not left in the possession of the vendor, but were taken over with the business by the vendee, and removed by him on the different occasions when he changed his place of business. The fact that Crawford continued to reside at the boarding house, and that his wife also remained as Jackson's manager at a wage of $10 00, may give rise to suspicion but would not justify the inference, that the sale was fictitious, or that it was made for a fraudulent purpose. The only other circumstances which call for comment are, the fact that Crawford is Jackson's cousin, and that Crawford offered the bailiff when distraining $10 at the end of the month, if he would stop the levy. I am not aware that relationship between vendor and vendee is a bar to a genuine sale being made by one to the other, and the offer to the bailiff of money to stay the levy by Crawford, if true, may have been for other reasons than those attributed to him. For instance, the taking away of the furniture of the boarding house where he was residing, would possibly have personally inconvenienced him, and might also have led to his wife losing the wages which Jackson was paying her. All things considered, I am of opinion the judgment of the Magistrate was correct and must be affirmed so far as the goods claimed are concerned. As to the claim for damages, the Magistrate has given no decision whatever; whether by oversight or otherwise is not apparent. As however no question as to damages has been raised either by appellant or respondent, I do not think it necessary to refer to that matter further.

Appeal dismissed with costs.

R. A. SWAN, Actg. J.

THIS 16TH DAY OF AUGUST, 1902.

JENKINS

versus

FERNANDES.

This is an appeal from a decision of the acting Stipendiary Magistrate for the South Essequebo Judicial District convicting the appellant of unlawfully neglecting to comply wilh a lawful order given by a Government Officer.

It appears there was a dispute between Herbert and Pistano as to a location of a claim called Billbird hill. The matter was heard by the Warden who gave a decision in favour of Herbert. Notice of appeal was thereupon given. Herbert applied that no work should be allowed on the claim pending the appeal and an order was made on both parties n t to work on claim. One Austin appeared on behalf of Pistano being thereto authorized by a letter from Pistano. The appellant who, it is stated by counsel, is the lessee of Pistano of the claim was present at the hearing, and was given an order personally by the Warden not to work on Billbird hill. It is for neglecting to comply with this order that the appellant was convicted.

The reason of appeal is that the decision of the magistrate is erroneous in point of law inasmuch as (*a*) the complainant did not prove he had made an order to cease work after he had given notice of the application to the person to be affected by such application or to his agents in Georgetown in time to enable the person to be affected to be represented when such application was made and (*b*) that unless such notice was served the complainant had no power to make the order at the time he did and no conviction should have taken place.

By regulation 150 of the Amended Mining Regulations 1899 the Commissioner or Warden may, when it appears to him absolutely necessary to do so for the maintenance of the public peace or for the protection of the interests of the Crown, or of private persons, order that all work shall cease on a claim, either generally or by any particular person or persons and thereupon work shall be discontinued accordingly. Regulation 151 provides for the giving of the notice as set out in the reason of appeal. It appears to me the appellant had notice of the application, he was actually present when the application was made and the order was given to him personally. It is contended that the appellant was not a party to the proceedings and therefore could not have made any objection to the order. He may not have been able to object to the order made on Pistano but when the order was asked for against him, as it appears to have been, he could have objected if he wished. The regulation provides for an order being made on a particular person and the order was made against the appellant. If on some technical ground that order might possibly be set aside the appellant should have taken steps to have it set aside, unless he did so he must obey the order. In a district like the gold fields it would be subversive of all law and order if a person on whom an order is made is permitted to treat such order with contempt if he was of opinion there was technical defect therein. From the record it appears that the appellant was heard on the application, he took part in the matter of the application, he said to the Warden he was not going to work. It

Digitized by Google

is clear the application was made for an order against the appellant and an order was made against him and also against the parties to the proceedings. Regulation 151 expressly states that notice is to be given to enable the party affected by the order to be represented when the application is made. The appellant was present when application was made, if he had wished he could have asked for a postponement or taken any other step he thought right but he acquiesced in the order and said he was not going to work. There is nothing to show what motive the Warden had in making the order. It was made on the application of Herbert but the Warden does not state what influenced him in making the order whether he thought there would be a breach of the peace if he did not, or whether it was solely to protect Herbert's interests. It is stated by counsel for the appellant that if the order was made for the purpose of maintaining the public peace or for the protection of the interests of the Crown no notice was necessary. Be this as it may, I think under the circumstances of the case the appellant had notice and that the decision of the magistrate must be upheld.

I dismiss this appeal. There was no appearance for the respondent so there are no costs

A. V. LUCIE SMITH, Actg. C.J.

INSOLVENCY JURISDICTION.

THIS 16TH DAY OF AUGUST, 1902.

In re DE SOUZA.

Ex parte ASSIGNEE *v* CAMBRA.

This is an application under section 44 of the Insolvency Ordinance for an order declaring that the sum of $500 paid by the insolvent de Souza to Cambra be deemed fraudulent and void against the Assignee and that the said M. V. Cambra be ordered to pay the Assignee the said sum of $500 with interest and costs.

A Receiving Order was made on the 21st April, 1902, against de Souza on his own petition, and he was adjudged insolvent on the 26th April, 1902. I find that the payment to Cambra, was made on the 13th March, 1902. The insolvent has not given evidence himself as it appears to me he is purposely keeping out of the way. A warrant has been issued for his apprehension but he cannot be found. His clerk Camara has given evidence; he swears to the correctness of the books generally, he says he was told to make the entry of the payment to Cambra by deSouza and that he did not himself see the payment. There is, I think, evidence that Cambra was paid the $500, from the books it appears that the insolvent had not the money to pay this sum until he received the insurance money on the 12th March, 1902. Camara also says when de Souza, borrowed the money from Cambra, he said as soon as he got the insurance money he would pay him, and Counsel for Cambra has admitted this to be so and based his whole argument on the question of preference on the fact that his client was paid out of the insurance money by virtue of his agreement. Cambra was not put in the box on his own behalf, and there is no contradiction of the evidence given. It appears he was summoned as a wittness by the Assignee, but on being called he did not appear, it is stated because his expenses were not paid. If he was not paid on the 13th March, he would certainly have gone into the box and said so.

I find also in the evidence that on the day of the payment the insolvent was unable to pay his debts as they became due from his own money. He allowed his acceptances to Plimsaul and certain promissory notes to be dishonoured, and from the evidence of his clerk it is clear that he did so because he could not pay them and for no other reason. The insolvent cannot be examined as he cannot be found, but I consider his clerk Camara's evidence is quite sufficient on this point.

It is contended on Cambra's behalf that when he lent de Souza the $350 in August, de Souza promised to repay him out of the insurance money when received and that therefore the dominant motive in de Souza's mind in making the payment was to carry out his agreement, not to prefer. Camara states in his evidence that de Souza got the loan from Cambra "promising "to return it as soon as he got the insurance money." As I have already remarked, Cambra has not been in the box to show under what circumstances he was repaid. I do not think on the evidence that there could be said to be any binding legal obligation to pay out of a particular fund; the insolvent may have said he would pay out of the insurance money and it may be that in honour he was bound to pay it when he received the insurance money. The insurance money when received, however, belonged to the insolvent's creditors. If a debtor makes a payment under the belief that he is under a legal obligation to make it that will prevent the payment being a fraudulent preference, but doing so under a sense of honour or moral obligation alone will not, any more than a mere motive of kindness. *In re* Vignoe and Davis, *ex parte* Viney v Manson 416; *In re* Fletcher, *ex parte* Suffolk 9 Morrell 8. A payment is not voluntary if made under a special antecedent contract, Bills v Smith, L. J. 34 Q. B. 68. I cannot on the evidence say there was a pecial antecedent contract to pay out of the insurance money. If there had been such a contract in any way binding, Cambra would have gone into the box and proved it. In *in re* Laurier *ex parte* Green, 5 Manson, 48, Wright J. followed *ex parte* Lancaster *in re* Marsden, (1883), 25 C. D. 311, in which case Cotton L. J. said "In order to show that the judgment was suffered "with a view of giving the father-in-law a preference "it is not sufficient to show only that the debtor did "not enter an appearance and that he in that "sense suffered the judgment, but it must be "shown that he abstained from entering an "appearance with the view of giving his father-"in-law a preference. . . . . This being a matter "which it is for the appellant (the trustee), to "make out—not, of course, conclusively, but so as "to satisfy us—in my opinion he has failed to discharge "the onus." It is to be observed that in that case the debtor abstained from entering an appearance which is very different from a positive act of making a payment. Vaughan Williams J. in *in re* Eaton & Co. *ex parte* Viney (1897) said that on the trustee having shown insolvency on the part of the bankrupt at the time of payment the onus shifted. This dictum Wright J. declined to act on. In Butcher v Stead L. R. 7 H. L. 839 and Sharp v Jackson, 6 Manson, 264 it is laid down by the House of Lords that in cases of fraudulent preference in place of raising an inquiry whether it was done in contemplation of bankruptcy the Act provided certain definite tests, namely that the bankrupt should have been at the time unable to pay his debts as they became due from his own moneys and that he became bankrupt within three months from the date of payment, and left the question of pressure as it stood before. The local ordinance excludes the question of pressure by the creditor. Applying the tests as laid down it is clear that this payment comes within the section. Taking into consideration all the circumstances of this case and the manner in which the insolvent dealt with the insurance money when he received it, I consider that a *prima facie* case has been made out which Cambra has not thought fit in any way to rebut.

I allow the motion for the repayment of the money with interest from the date of the order and costs.

A. V. LUCIE SMITH, Actg. C.J.

Transports and Mortgages.

Counties of Demerary and Essequebo.

6TH SEPTEMBER, 1902.

[FIRST PUBLICATION.]

THE following TRANSPORTS and MORTGAGES are intended to be passed before one of the Judges of the Supreme Court of British Guiana, on any day after Saturday, the 6th day of September, 1902, which such Judge shall be pleased to appoint, viz. :—

1. By Ramsoobhug, No. 263, ex *Rohilla*, 1876, male, Indian immigrant, TRANSPORT of the north half of lot number 67 (sixty-seven), section A, the two hundred and fiftieth part of section B, the west half of lot number 70 (seventy), section C, the east half of lot number 70 (seventy), section D, the west half of lot number 70 (seventy), section E, the two hundred and fiftieth part of section F, which form half lot of the village of Den Amstel, in the parish of Saint Luke, in the county of Demerary and in the colony of British Guiana, with all the buildings and erections thereon,—to and in favour of Sohudurny, male, a native of this colony.

2. By Rosaline de Freitas, widow, as one of the heirs under the last will and testament of her husband, Manoel de Freitas, deceased, TRANSPORT of one undivided half part or share of and in lot number 47 (forty-seven), south of the Railway line, part of that part of the lands of plantations Goedverwagting and Sparendaam, called Sparendaam, said plantations being now known together as plantation Goedverwagting, situate on the east sea coast of the county of Demerary, in the colony of British Guiana, bounded on the east by plantation Plaisance, on the west by plantation Ogle, on the north by the sea, and on the south by Government land, as laid down and defined on a supplemental diagram made by James Shanks, Sworn Land Surveyor, dated the 25th of May, 1859, and deposited in the Registrar's Office of the counties of Demerary and Essequebo on the 12th of August, 1859, without the buildings and erections thereon,—to and in favour of Samuel Cox.

Digitized by Google

3. By Sprostons, Limited, a SECOND MORTGAGE on *firstly*, (a) lots numbers 1 (one), 2 (two), 11 (eleven), and 12 (twelve), parts of that part of plantation La Penitence, situate on the east bank of the river Demerary, in the colony of British Guiana, extending from low watermark eastward 500 roods in depth by the whole breadth of the said plantation, part of which said lands was formerly known as Albouy's Town, but the whole of which is now called Riverside Lot, said lots numbers 1 (one), 2 (two), 11 (eleven), and 12 (twelve) being laid down on a diagram of part of that portion of said plantation La Penitence, now known as Riverside Lot, by T. G. Wight, Sworn Land Surveyor, dated 28th February, 1874, and deposited in the Registrar's Office of the counties of Demerary and Essequebo on the 4th of December, 1874, subject to the conditions of keeping in order and repair that portion of the line of street on the east side or façade of the said lot number 1 (one), as laid down on said diagram, (b). lots 3 (three), 4 (four), 11 (eleven), and 12 (twelve), parts of that portion of plantation La Penitence extending from low watermark eastward 500 (five hundred) roods in depth by the whole breadth of said plantation and now called Riverside Lot, the said lot numbers 3 (three), 4 (four), 11 (eleven), and 12 (twelve) being laid down and defined on a diagram of a part of the front lands of plantation La Penitence situate on the east bank of the river Demerary, in the county of Demerary and colony of British Guiana, by T. G. Wight, Sworn Land Surveyor, dated 6th April, 1881, and deposited in the Registrar's Office of British Guiana on the 8th April, 1881, and the buildings, erections, machinery, boilers, plant, fixtures and further appurtenances thereon and thereto belonging, said lots being called together and known as the La Penitence Wood Working Company; *secondly*, one undivided half part or share of and in lot number 5 (five), being part of the lands known as the Sand Hills, situate on the West Bank of the Demerary River as defined on a diagram by the late Thomas Hubbard, Sworn Land Surveyor, dated the 30th day of January, 1840, and deposited in the Registrar's Office of the counties of Demerary and Essequebo, on the 1st day of June, 1865; *thirdly*, (a), lot number 3 (three), known on the Receiver's Books as Water Lot number 3 (three), including the inner lot, also the inner lot number 4 (four), and also the south half of Mud Lot number 4 (four), all situate in Charlestown district, in the city of Georgetown, county of Demerary, (b) inner lot number 5 (five), being part of the premises known as the Dock Yard, situate in Charlestown, in the city of Georgetown, (c) lot number 6 (six), situate in Charlestown, city of Georgetown, county of Demerary, (d) the Mud Lots numbers 4 (four), 5 (five), and 6 (six), (e) part of lot number 7 (seven), situate in Old Charlestown, city of Georgetown, county of Demerary, bounded on the south by Main Street, on the north by lot number 8 (eight), on the west by the front dam, and on the east by the palings dividing said part from the other part of said concession, (f) Mud Lot number 7 (seven), in Charlestown district, in the city of Georgetown, in the county of Demerary, and the buildings and erections thereon, said lot being bounded on the east by the western boundary of the front or sea dam of Charlestown, on the west by low water mark, on the south by lands appertaining to Charlestown Stelling, on the north by the Mud Lot number 8 (eight), (g) south half of lot number 21 (twenty-one), situate in Charlestown district, in the city of Georgetown, and all the buildings, erections, machinery, boilers, plant, utensils, fixtures and appurtenances, on all of the hereinbefore described properties thereon and thereto belonging, along and together with what is known as the dry dock and gates, machinery, locks and appurtenances thereto, said mud and inner lots 3, 4, 5, 6, 7 and south half lot 21, being called and known as The Dock Yard and Foundry, and *fourthly*, 26 (twenty-six) open lighters, 3 (three) steel barges and the steam launches *Lena*, *Piamah*, *Nellie*, *Gertie*, *Elfrida*, *Ira*, *Wismar* and *Julia*,—to and in favour of George Russell Garnett and Benjamin Howell Jones, as trustees for the benefit of the holders of debentures to be issued by the said Sprostons, Limited.

4. By Stephen William Cole, TRANSPORT of one undivided half part or share of and in fifty roods of the land called Uitspa, situate on the east bank of the river Demerary, bounded on the north by the lands now belonging to the heirs of Joseph Klien, on the west by the river Demerary, and on the south by a portion of said lands, to and in favour of Clifford E. Wallace, proprietor of the other undivided half of the property hereinbefore described.

5. By Isaac Henry Chewitt, TRANSPORT of east half of lot number 137 (one hundred and thirty-seven), situate in Bourda district, in the city of Georgetown, in the county of Demerary and colony of British Guiana, with all the buildings and erections thereon, subject to a First Mortgage in favour of the British Guiana Building Society, Limited,—to and in favour of Mary Ann Elizabeth Hollingsworth, the wife of William Henry Hollingsworth.

6. By Charles Edward Brady, of the city of Georgetown, TRANSPORT of a tract of land, situate on the left bank of the Demerara River, commencing 5 roods from a paal H.R., marking the northern boundary of Kumaru, lot No. 61, and extending in façade N. 18° E. 25 roods, with a mean depth N. 72° W. 300 roods, in the county of Demerara and colony of British Guiana, and containing twenty-five acres, as shown by a diagram thereof by J. A. P. Bowhill, Government Surveyor, dated 3rd May, 1894, and annexed to the original grant of the said tract of land, subject to the conditions contained in the said grant,—to and in favour of Vincente Augusto Menezes.

7. By Manoel Abreu, also called D'Abreu, of , High Street, Georgetown, TRANSPORT of, *firstly*, the eastern one-third of lot number 71 (seventy-one), and the eastern one-third of the north half of lot number 72 (seventy-two), situate in South Cumingsburg, in the city of Georgetown, in the county of Demerary, as laid down and described on a diagram by Cathcart Chalmers, Sworn Land Surveyor, dated 9th February, 1861, and deposited in the Registrar's Office of the counties of Demerary and Essequebo on the 15th of the same month, with all the buildings and erections thereon; *secondly*, the north half of lot number 58 (fifty-eight), in that part of Georgetown called Lacytown, as laid down and defined on the plan of the town districts, situate on the lands of the Vlissengen estate, made by the Sworn Land Surveyor, Luke M. Hill, dated 17th June, 1879, and deposited in the Registrar's Office of the counties of Demerary and Essequebo on the 1st of November, 1879, said plan having been approved of by the Governor and Court of Policy on the 22nd day of September, 1879, and deposited in the Registrar's Office aforesaid, in pursuance of the provisions of section sixty-four of Ordinance No. 2 of the year 1876, with all the buildings and erections thereon, subject to the lien of the Receiver General of British Guiana; *thirdly*, the north half of lot number 317 (three hundred and seventeen), situate in the North Cumingsburg district, in the city of Georgetown, county of Demerary, and colony of British Guiana, with all the buildings and erections thereon; *fourthly*, the east half of lot number 209 (two hundred and nine), in that part of Georgetown called Bourda, as laid down and defined on the plan of the town districts, situated on the lands of the Vlissengen estate, made by the Sworn Land Surveyor, Luke M. Hill, dated 17th June, 1879, and deposited in the Registrar's Office of the counties of Demerary and Essequebo on the 1st of November, 1879, said plan having been approved of by the Governor and Court of Policy on the 22nd of September, 1879, and deposited in the Registrar's Office aforesaid in pursuance of the provisions of section sixty-four of Ordinance No. 2 of the year 1876, with all the buildings and erections thereon. *fifthly*, the west half of lot number 113 (one hundred and thirteen), in that part of Georgetown called Lacytown, as laid down and defined on the plan of the town districts, situated on the lands of the Vlissengen estate, made by the Sworn Land Surveyor, Luke M. Hill, dated 17th June, 1879, and deposited in the Registrar's Office of the counties of Demerary and Essequebo on the first of November, 1879, said plan having been approved of by the Governor and Court of Policy on the 22nd of September, 1879, and deposited in the Registrar's Office aforesaid, in pursuance of the provisions of section sixty-four of Ordinance No. 2 of the year 1876, subject to the lien of the Receiver General of British Guiana, with all the buildings and erections thereon; *sixthly*, the east half of lot number 244 (two hundred and forty-four), in that part of Georgetown called Lacytown, as laid down and defined on the plan of the town districts, situated on the lands of the Vlissengen estate, made by the Sworn Land Surveyor, Luke M. Hill, dated 17th June, 1879, and deposited in the Registrar's Office of the counties of Demerary and Essequebo on the first of November, 1879, said plan having been approved of by the Governor and Court of Policy on the 22nd of September, 1879, and deposited in the Registrar's Office aforesaid, in pursuance of the provisions of section sixty-four of Ordinance No. 2 of the year 1876, with all the buildings thereon, said east half of lot number 244 (two hundred and forty-four) being subject to the lien of the Receiver General of British Guiana; *seventhly*, of lot number 10 (ten), south of the Demerara Railway line, part of that part of the lands of plantation Goedverwagting and Sparendaam, called Sparendaam, said plantations being now known together as plantation Goedverwagting, situate on the east sea coast of the county of Demerary, in the colony of British Guiana, bounded on the east by plantation Plaisance, and on the west by plantation Ogle, as laid down and defined on a supplemental diagram made by James Hackett,

Digitized by Google

Sworn Land Surveyor, dated 25th May, 1859, and deposited in the Registrar's Office of the counties of Demerary and Essequebo on the 12th day of August, 1859, with all the buildings, erections, fixtures, and further appurtenances thereon,—to and in favour of Gustav Henri Richter, Jacob Henry de Jonge, George Frederick Powell and Edwin Adolphus Phillips, of Water Street, Georgetown, in their quality as the duly constituted and appointed trustees of the said Manoel Abreu and Joao Jose Rodrigues, lately trading as partners in this colony under the name and style of Rodrigues & Abreu.

8. By Francisco Vieira, of lot , Charlotte Street, Bourda, A SECOND MORTGAGE on *firstly*, lot number 60 (sixty), situate in North Freeburg district, in the city of Georgetown, and on all the buildings and erections thereon; and *secondly*, lot 165 (one hundred and sixty-five), in that part of Georgetown called Bourda as laid down and defined on a plan of the town district, situated on the lands of the Vlissengen estate, made by the Sworn Land Surveyor, Luke M. Hill, dated 17th June, 1879, and deposited in the Registrar's Office for the counties of Demerary and Essequebo on the first of November, 1879, said plan having been approved of by the Governor and Court of Policy on the 23rd September, 1879, and deposited in the Registrar's Office aforesaid in pursuance of the provisions of section 64 of Ordinance No. 2 of the year 1876, and on all the buildings and erections thereon,—to and in favour of Joao Pedro Santos, of Water Street, in the city of Georgetown.

9. By Frederick William Hutson, of lot 241, Camp Street, Georgetown, TRANSPORT of his one undivided half in and to the following properties:—*firstly*, the cattle farm De Kinderen, *cum annexis*, situate on the east sea coast of the county of Demerary, in the district of Mahaicony, and colony of British Guiana; *secondly*, all the right, title and interest of James John Beckwith under and by virtue of transport dated the 18th January, 1879, in and to Plantation Zeeland, situate between Mahaica and Mahaicony creeks, known as lot number 18 (eighteen); *thirdly*, a piece of land known as Plantation Planter's Hall, situate in the district of Mahaicony; *fourthly*, a part of the east half of Plantation Quaker's Hall, situate in little Courabana, east coast of Demerary, said part of said east half of said Plantation Quaker's Hall, being known on a diagram thereof by A. S. Jeffrey, Sworn Land Surveyor, dated 13th December, 1884, and deposited in the Registrar's Office of British Guiana, on the 19th December, 1884, as section A, subject to the right of the present or future proprietor or proprietors of lots letters B and C, parts of the said east half of said Plantation Quaker's Hall, of drainage through the draining trench of the side line east of the said Plantation Quaker's Hall, upon the condition that the digging and keeping up of the said draining trench if required by such present and future proprietor or proprietors of said lots shall be done by him or them at his or their expense; *fifthly*, the east half of Plantation Quaker's Hall, situate in Little Courabana, east coast of the county of Demerara, save and except that part of the said east half of the said Plantation known as section A, laid down on a diagram by A. S. Jeffrey, Sworn Land Surveyor, dated 13th December, 1884, and deposited in the Registrar's Office of British Guiana, on the 19th December, 1884, and transported to James John Beckwith, on the 21st of February, 1885, said lot A, being subject to the right of the present or future proprietors of lots B and C, parts of the said east half of said Plantation Quaker's Hall, of draining through the draining trench of the side line east of said Plantation Quaker's Hall, upon the condition that the digging and keeping up of the said draining trench if required by such present and future proprietor or proprietors of said lots shall be done by him or them at his or their expense; *sixthly*, the front lands of the west half of plantation Quaker's Hall, situate in Little Courabana, east coast of Demerary, with an artesian well thereon, save and except one acre of land, part of said front lands transported on the 10th November, 1883, to the Presbytery of British Guiana, and subject to the conditions of keeping in good order and repair 25 (twenty-five) roods of the public road commencing from the middle walk of the said estate, westward, and also subject to the right of the present or future proprietor or proprietors of said west half of said plantation Quaker's Hall, of draining through said front lands; *seventhly*, Plantation Bath, situate in Little Courabana, district A, Mahaicony, in the colony of British Guiana, and bounded on the east by plantation Quaker's Hall, on the west by plantation Fairfield, on the south by Crown lands and on the north by the Atlantic Ocean, with all the buildings and erections on the said seven several properties, together with the live and dead stock thereon, and with all the right, title and interest of the said Frederick William Hutson as co-proprietor in and to the licence of occupancy of the second and extra depths of the said several plantations hereinbefore mentioned, subject to a First Mortgage passed thereon on the 29th day of December, 1900, in favour of Manoel Robert Gonsalves, and save and except certain portions of Planter's Hall and Zeeland transported to the Demerara Railway Coy. on the 24th day of April, 1902, to and in favour of Duncan Macrae Hutson, the proprietor of the other undivided halves of the said several plantations.

10. By Duncan Macrae Hutson, of 61, Main Street, Georgetown, A SECOND MORTGAGE on, *firstly*, the cattle farm De Kinderen, *cum annexis*, situate on the east sea coast of the county of Demerary, in the district of Mahaicony, and colony of British Guiana; *secondly*, all the right, title and interest of James John Beckwith, under and by virtue of transport dated the 18th January, 1879, in and to Plantation Zeeland, situate between Mahaica and Mahaicony Creeks, known as lot number 18 (eighteen); *thirdly*, a piece of land known as Plantation Planter's Hall, situate in the district of Mahaicony; *fourthly*, part of the east half of Plantation Quaker's Hall, situate in Little Courabana, east coast of Demerary, said part of said east half of said Plantation Quaker's Hall, being known on a diagram thereof by A. S. Jeffrey, Sworn Land Surveyor, dated 13th December, 1884, and deposited in the Registrar's Office of British Guiana, on the 19th December, 1884, as Section A, subject to the right of the present or future proprietor or proprietors of lots letters B and C, parts of the said east half of said Plantation Quaker's Hall, of drainage through the draining trench of the side line east of the said Plantation Quaker's Hall, upon the condition that the digging and keeping up of the said draining trench if required by such present and future proprietor or proprietors of said lots shall be done by him or them at his or their expense; *fifthly*, the east half of Plantation Quaker's Hall, situate in Little Courabana, east coast of the county of Demerary, save and except that part of the said east half of said Plantation known as Section A, laid down on a diagram by A. S. Jeffrey, Sworn Land Surveyor, dated 13th December, 1884, and deposited in the Registrar's Office of British Guiana, on the 19th December, 1884, and transported to James John Beckwith, on the 21st of February, 1885, said lot A, being subject to the right of the present or future proprietor or proprietors of lots B and C, parts of said east half of said Plantation Quaker's Hall, of draining through the draining trench of the side line east of said Plantation Quaker's Hall, upon the condition that the digging and keeping up of the said draining trench if required by such present and future proprietor or proprietors of said lots shall be done by him or them at his or their expense; *sixthly*, the front lands of the west half of Plantation Quaker's Hall, situate in Little Courabana, east coast of Demerary, with an artesian well thereon, save and except one acre of land, part of said front land transported on the 10th November, 1883, to the Presbytery of British Guiana, and subject to the conditions of keeping in good order and repair 25 (twenty-five) roods of the public road commencing from the middle walk of the said estate, westward, and also subject to the right of the present or future proprietor or proprietors of said west half of said plantation Quaker's Hall, of draining through said front lands. *Seventhly*,—Plantation Bath, situate in Little Courabana, district A, Mahaicony, in the colony of British Guiana, and bounded on the east by plantation Quaker's Hall, on the west by plantation Fairfield, on the south by Crown lands, and on the north by the Atlantic Ocean, with all the buildings and erections on the said seven several properties, together with the live and dead stock thereon, save and except certain portions of Planter's Hall and Zeeland transported to the Demerara Railway Company, on the 24th day of April, 1902,—to and in favour of Frederick William Hutson, of lot 241, Camp Street, Georgetown.

Registrar's Office of British Guiana, Georgetown, this 22nd day of August, 1902.

M. P. OLTON.
Registrar.

Counties of Demerary and Essequebo.

30TH AUGUST, 1902.

[SECOND PUBLICATION.]

THE following TRANSPORTS and MORTGAGES are intended to be passed before one of the Judges of the Supreme Court of British Guiana, on any day

Digitized by Google

after Saturday, the 30th day of August, 1902, which such Judge shall be pleased to appoint, viz. :—

1. By Sarah Ann Lowell, late Best, born London, widow, as having been married in community of goods to, and as a legatee under the last will and testament of her first husband, Thomas Best, deceased, and as the sole heiress *ab intestato* of her second husband Thomas Lowell, deceased, to whom she was also married in community of goods, TRANSPORT of south half of lot number 16 (sixteen), part of plantation Werk-en-Rust, situate on the east bank of the river Demerary, between Plantation Vlissengen on the north and Plantation Le Repentir on the south, which said lot is known and described on a diagram of a section of the Lodge Village, being part of Plantation Werk-en-Rust, situate in the county of Demerary, colony of British Guiana, by John Peter Prass, Sworn Land Surveyor, dated the 29th of October, 1885, and deposited in the Registrar's Office of British Guiana, on the 11th of December, 1885, subject to the following conditions, that is to say, that no house or building shall at any time thereafter be erected or put up by the purchaser within three roods of the edge of the road on the south side of said lot, and that he shall keep up in good order the said road and the drains parallel thereto to the extent of the façade of said lot,—to and in favour of Mary Jane Miller, widow, of 16, Princes Street, Georgetown, and Isaac Lane Richards, of 173, Upper Charlotte Street, Georgetown.

2. By Monasammy, No. 221, ex *Blue Jacket*, 1857, male Indian immigrant, TRANSPORT of east half of lot number 68 (sixty-eight), in that part of Georgetown called Bourda, as laid down and defined on the plan of the town districts situated on the lands of the Vlissengen estate, made by the Sworn Land Surveyor, Luke M. Hill, dated 17th June, 1879, and deposited in the Registrar's Office of the counties of Demerary and Essequebo on the first of November, 1879, said plan having been approved of by the Governor and Court of Policy on the 22nd September, 1879, and deposited in the Registrar's office aforesaid, in pursuance of the provision of section sixty-four of Ordinance No. 2 of the year 1876, with all the buildings and erections thereon,—to and in favour of Manoel Gomes de Cambra.

3. By Manoel Gomes de Cambra, TRANSPORT of east half of lot number 68 (sixty-eight), in that part of Georgetown called Bourda, as laid down and defined on the plan of the town districts situated on the lands of the Vlissengen estate, made by the Sworn Land Surveyor, Luke M. Hill, dated 17th June, 1879, and deposited in the Registrar's Office of the counties of Demerary and Essequebo on the first of November, 1879, said plan having been approved of by the Governor and Court of Policy on the 22nd September, 1879, and deposited in the Registrar's Office aforesaid, in pursuance of the provision of section sixty-four of Ordinance No. 2 of the year 1876, with all the buildings and erections thereon,—to and in favour of Manoel de Freitas.

4. By Manoel de Freitas a FIRST MORTGAGE on east half of lot number 68 (sixty-eight), in that part of Georgetown called Bourda, as laid down and defined on the plan of the town districts situated on the lands of the Vlissengen estate, made by the Sworn Land Surveyor, Luke M. Hill, dated 17th June, 1879, and deposited in the Registrar's Office of the counties of Demerary and Essequebo, on the 1st of November, 1879, said plan having been approved of by the Governor and Court of Policy, on the 22nd September, 1879, and deposited in the Registrar's Office aforesaid, in pursuance of the provision of section sixty-four of Ordinance No. 2 of the year 1876, and on all the buildings and erections thereon,—to and in favour of Manoel de Cambra.

5. By Abdul, No. 98, Casual, 1893, male Indian immigrant, TRANSPORT of east half of the south half of lot number 99 (ninety-nine) which forms the quarter of a share in the village of Bagotville, in the parish of Saint Mark, in the county of Demerary, and in the colony of British Guiana, no buildings thereon,—to and in favour of Tahdil, No. 75,289, ex *Brenda*, 1896, male Indian immigrant.

6. By Jusufkhan, No. 16,878, ex *North*, 1883, male Indian immigrant, TRANSPORT of lots numbers 1 (one) and 2 (two) parts of that part of Plantations Vertrouwen and La Bagatelle, now called and known as Plantation Vertrouwen, called Bagatelle, in the Island of Leguan, in the county of Essequebo, in the colony of British Guiana, with one building thereon,—to and in favour of Beharilal, No. 17,852, ex *Foyle*, 1884, male Indian immigrant.

7. By Moses Eleazer Nurse, TRANSPORT of east half of lot number 21 (twenty-one), south in the village of Lodge, in the parish of St. George, in the county of Demerara, and in the colony of British Guiana, with a building thereon,—to and in favour of Benjamin Taylor, and Mercy Taylor, widow, both of lot 21, John Street, in the city of Georgetown.

8. By Cokool, No. 68,249, ex *Sheila*, 1894, male Indian immigrant, TRANSPORT of a tract of land situate on the right bank of the Mahaica Creek starting at a paal about 200 roods below the mouth of Little Biabu Creek and extending thence N. 85° E. 332 roods, thence S. 5° E. 100 roods, thence S. 85° W. 268 roods and containing one hundred acres as shown on a diagram thereof by George D. Bayley, Government Surveyor, dated 23rd June, 1900, and annexed to the original grant of the said tract of land, subject to the conditions contained in the said grant,—to and in favou of Sakuldeep, No. 31,983, ex *Foyle*, 1886, male Indian immigrant.

9. By the Administrator General of British Guiana, as the Official Assignee of the estate of McTurk, otherwise known as and called Seechurn, an insolvent, TRANSPORT of half an acre of land, part of Plantation Aurora, situate on the west sea coast of the county of Essequebo, known on a plan or diagram by the Sworn Land Surveyor, John McNeil, and deposited in the Registrar's Office of the counties of Demerary and Essequebo, as lot number 57 (fifty-seven), subject to and in terms of a certain agreement of sale and purchase of said lot, dated the 1st of May, 1845, with all the buildings and erections thereon,—to and in favour of Muzzar Khan.

10. By Rushally, No. 14,580, ex *Ellora*, 1882, male Indian immigrant, TRANSPORT of the east halves of lots numbers 171 (one hundred and seventy-one), and 172 (one hundred and seventy-two), parts of the western half of Plantation La Penitence, situate on the east bank of the river Demerary, in the county of Demerary, and colony of British Guiana, the said lots being laid down and defined on a diagram of a portion of the front lands of the said Plantation La Penitence showing the extension of the lots known as Albouy's Town, made by John Peter Prass, Sworn Land Surveyor, dated the 23rd day of February, 1888, and deposited in the Registrar's Office of British Guiana, on the 24th day of November, 1888, with all the buildings and erections thereon,—to and in favour of Radhia, No 4,215, ex *Sussex*, 1873, single woman.

11. By Theodosia Wilhelmina Forshaw, widow, TRANSPORT of the north half of lot number 5 (five), situate in Stabroek district, in the city of Georgetown, county of Demerary, and colony of British Guiana, with all the buildings and erections thereon,—to and in favour of Caroline Augusta Edghill, the wife of Nathaniel Woolford Edghill.

12. By Caroline Augusta Edghill, assisted as far as need be by her husband, Nathaniel Woolford Edghill, a FIRST MORTGAGE on the north half of lot number 5 (five), situate in Stabroek district, in the city of Georgetown, county of Demerary, and colony of British Guiana, and on all the buildings and erections thereon,—to and in favour o the minor Florence Harkness.

13. By Lucretia Backer, of lot 143, Queenstown Ward, in the city of Georgetown, widow, TRANSPORT of the west half of lot number 143 (one hundred and forty-three), in that part of Georgetown called Queenstown Ward, as laid down and defined on the plan of the district situated on the lands of the Thomas Estate, made by the Sworn Land Surveyor Luke M. Hill, C. E., dated 1st September, 1887, and deposited in the Office in Georgetown of the Registrar of the colony of British Guiana, on the seventh day of April, 1888, in pursuance of the provisions of section six of Ordinance two of 1887, subject to the by-laws and regulations passed by the Mayor and Town Council on the 15th May, 1888, and sanctioned by the Governor and Court of Policy, on the 10th July, 1888, with the buildings thereon,—to and in favour of Samuel Holder, of lot 68, Robb Street, Bourda.

14. By Grace Rhoda Gladwin Forster, single woman, a FIRST MORTGAGE, on lot number 15 (fifteen), in that part of Georgetown called Lacytown, as laid down and defined on the plan of the town districts situate on the lands of the Vlissengen estate made by the Sworn Land Surveyor, Luke M. Hill, dated 17th June, 1879, and deposited in the Registrar's Office of the counties of Demerary and Essequebo on the 1st November, 1879, said plan having been approved of by the Governor and Court of Policy on the 22nd September, 1879, and deposited in the Registrar's Office aforesaid, in pursuance of the provisions of section 64 of Ordinance No. 2 of the year 1876, and on all the buildings and erections thereon,—to and in favour of the British Guiana Mutual Fire Insurance Company, Limited.

15. By Maria Jose de Freitas, widow, of lot 81, Camp Street, Georgetown, TRANSPORT of West half of lot number 14 (fourteen), situate in Albert Town district, in the city of Georgetown, in the county of Demerary, and colony of British Guiana, with all the buildings and erections thereon,—to and in favour of Manoel de Paiva, of lot 35, Second Street, Albert Town.

16. By Manoel de Paiva, of lot 35, Second Street, Albert Town, a FIRST MORTGAGE on West half of lot number 14 (fourteen), situate in Albert Town district, in the city of Georgetown, in the county of

Digitized by Google

Demerary, and colony of British Guiana, with all the buildings and erections thereon,—to and in favour of Maria Jose de Freitas, widow, of lot 81, Camp Street, Georgetown.

Registrar's Office of British Guiana, Georgetown, this 15th day of August, 1902.

M. P. OLTON,
Registrar.

Counties of Demerary and Essequebo.

23RD AUGUST, 1902.

[THIRD PUBLICATION.]

THE following TRANSPORTS and MORTGAGES are intended to be passed before one of the Judges of the Supreme Court of British Guiana, on any day after Saturday, the 23rd day of August, 1902, which such Judge shall be pleased to appoint, viz. :—

1. By James L. Quamina, of Georgetown, as having in marriage in community of property his wife, Mary Ann Quamina, born Bradshaw, TRANSPORT of east half and east half of west half of lot No. 90 (ninety), section B, east half and east half of west half of lot No. 142 (one hundred and forty-two), section D, east half and east half of west half of lot No. 13 (thirteen), section E, which form three quarters of a share in the village of Beterverwagting, in the parish of St. Paul, in the county of Demerary, and in the colony of British Guiana, with the building thereon,—to and in favour of Charles Ogle, (Junior).

2. By George Russell Garnett, of lots numbers 205, 206 and 207, Camp Street, in his quality as the duly constituted attorney in this Colony of Quintin Hogg, of number 61, Threadneedle Street, in the City of London, TRANSPORT of the south half of lot number 46 (forty-six), part of Plantation Werk-en-Rust, situate on the east bank of the River Demerary between Plantation Vlissengen on the north and Plantation Le Repentir on the south which said half lot is known and described on a diagram of a section of the Lodge Village, being a portion of Plantation Werk-en-Rust, situate in the county of Demerary, colony of British Guiana, by John Peter Prass, Sworn Land Surveyor, dated 29th October, 1885, and deposited in the Registrar's Office of British Guiana the 11th December, 1885, subject to the following conditions, that is to say, that no house or building shall at any time be erected or put up by the purchaser within three roods of the edge of the road in the front of the said lot and that he shall keep up in good order the said road and the drains parallel thereto to the extent of the façade of the said half lot,—to and in favour of George Lloyd, of Wortmanville.

3. By the Colony of British Guiana, TRANSPORT of lot C, at Plantation Huis t' Dieren, situate on the west bank of the Essequibo river, in the county of Essequebo and colony of British Guiana, said lot being laid down and defined on a plan of part of the front lands of the said plantation, by Henry H. Bouglé, Government Surveyor, dated 2nd May, 1902, and deposited in the Registrar's Office, on the 18th July, 1902,—to and in favour of the Presbytery of British Guiana.

4. By Jose Augusto Fernandes, TRANSPORT of North half of lot number 207 (two hundred and seven), in that part of Georgetown called Lacytown, as laid down and defined on the plan of the town districts situated on the lands of the Vlissengen estate, made by the Sworn Land Surveyor, Luke M. Hill, dated 17th June, 1879, and deposited in the Registrar's Office of the counties of Demerary and Essequebo on the first of November, 1879, said plan having been approved of by the Governor and Court of Policy on the 22nd September, 1879, and deposited in the Registrar's Office aforesaid, in pursuance of the provisions of section sixty-four of Ordinance No. 2 of the year 1876, with all the buildings and erections thereon,—to and in favour of Jose Gonsalves, of lot 72, Robb Street.

5. By William Smith, as the duly constituted attorney in this colony of Michael Nagel White, a FIRST MORTGAGE on, *firstly*, the south half of lot number 50 (fifty), situate on the middle dam, Stabroek, in the city of Georgetown, in the county of Demerary, in the colony of British Guiana, and on all the buildings and erections thereon; *secondly*, north half of lot number 50 (fifty), also known as north half 60 (sixty), situate in Stabroek district, in the city of Georgetown, county of Demerary, and on all the buildings and erections thereon; and, *thirdly*, north half of lot number 51 (fifty-one), situate in Stabroek district, in the city of Georgetown, in the county of Demerary, and on all the buildings and erections thereon,—to and in favour of the estate of Pierre Louis de Saffon deceased.

6. By Manoel de Souza, of Georgetown, a FIRST MORTGAGE on the east half of west one-third of lots 216 (two hundred and sixteen) and 217 (two hundred and seventeen), situate in North Cumingsburg district, in the city of Georgetown, county of Demerary, colony of British Guiana, and on all the buildings and erections thereon,—to and in favour of The British Guiana Mutual Fire Insurance Company, Limited.

7. By Manoel Rodrigues and Francis Rodrigues, TRANSPORT of a strip of land measuring one hundred feet in width, part of and running through the abandoned plantation or cattle farm called Belvidere, situate on the east sea coast of the county of Demerary, in the colony of British Guiana, the said strip of land hereby transported being at present enclosed by wire fences, and on which the line of the Demerara Railway Company now runs, -to and in favour of the Demerara Railway Company.

8. By George Russell Garnett, of lots 205, 206 and 207, Camp Street, in his quality as the duly constituted attorney in this colony of Quintin Hogg, of number 61, Threadneedle Street, in the city of London, TRANSPORT of the south half of lot number 18, 18 (eighteen . eighteen), part of plantation Werk-en-Rust, situate on the east bank of the river Demerary, between plantation Vlissengen on the north and plantation Le Repentir on the south, which said half lot is known and described on a diagram of a section of the Lodge Village, being a portion of plantation Werk-en-Rust, situate in the county of Demerary, colony of British Guiana, by John Peter Prass, Sworn Land Surveyor, dated 29th October, 1885, and deposited in the Registrar's Office of British Guiana, on the 11th December, 1885, subject to the following conditions, that is to say, that no house or building shall at any time be erected or put up by the purchaser within three roods of the edge of the road in front of the said lot, and that he shall keep up in good order the said road and the drains parallel thereto to the extent of the façade of the said half lot, —to and in favour of Bartholomy Gomes, of Wortmanville.

9. By Donald Gravesande, TRANSPORT of the west halves of lots numbers 40 (forty), 41 (forty-one) and 42 (forty-two), situate in Cumingsburg district, in the city of Georgetown, county of Demerary, with all the buildings and erections thereon, less a passage on the south side of the east half of said lot number 40 (forty), transported to the estate of William Cameron, deceased, on the 2nd August, 1890—to and in favour of David Gibson.

Registrar's Office of British Guiana, Georgetown, this 8th day of August, 1902.

M. P. OLTON,
Registrar.

County of Berbice.

6TH SEPTEMBER, 1902.

[FIRST PUBLICATION.]

THE following TRANSPORTS and MORTGAGE are intended to be passed before one of the Judges of the Supreme Court of British Guiana, on any day after Saturday, the 6th day of September, 1902, which such Judge shall be pleased to appoint, viz. :—

1. By Sprostons, Limited, a SECOND MORTGAGE on the right and interest in the Grant of Occupancy of the northern half of the mud lot in front of lot number 11 (eleven), situated in the first empolder of the town of New Amsterdam, together with all the buildings and erections thereon,—to and in favour of George Russell Garnett and Benjamin Howell Jones, as trustees for the benefit of the holders of debentures to be issued by the said Sprostons, Limited.

2. By Charles Theodore Winter, TRANSPORT of a certain tract of land situate, lying and being on the right bank of the Berbice River, in the county of Berbice, colony of British Guiana, commencing at a peal fifty-three (53) roods above the Bartica creek, and extending therefrom N. 55 E. two hundred and sixty-five roods, from thence N. 35 W. one hundred and twenty-three roods, from thence S. 55 W. two hundred and twenty roods, and from thence along the bank of the river S. 19 E. one hundred and twenty-nine roods to the place of commencement, and containing one hundred acres (100 acres), and delineated and described in a diagram of said tract by the Sworn Land Surveyor, Cathcart Chalmers, junior, dated 2nd February, 1859,—to and in favour of Ellen McLean, born Evans, the wife of Donald McLean.

3. By Ajaeb, No. 38,666, ex *Brenda*, 1888, male Indian immigrant, TRANSPORT of a tract of land situate on the left bank of the Corentyne River in the county of Berbice and colony of British Guiana, commencing 5 roods below a grant in the occupancy of Wazeer and extending thence downward in façade N. 50° E. 100 roods by a mean depth N. 40° W. 300 roods, and containing 100 acres, as shown on a diagram thereof by Henry H. Bouglé, Government Surveyor, dated 16th November, 1896, and annexed

Digitized by Google

to the original grant of the said tract of land, with all the buildings and erections thereon, subject to the conditions contained in the said grant,—to and in favour of Mirjhu otherwise known as and called Taffajul, No. 387, B.R., of 1884, male, a native of this colony.

4. By Nyamutally, No. 183, ex *Rohilla*, 1879, male Indian immigrant, TRANSPORT of a tract of land situate on the left bank of the Courantyne river, in the county of Berbice, and colony of British Guiana, commencing 5 roods above a tract of 75 acres of Crown lands surveyed for the applicant, and having a façade S. 45° E. 75 roods, by a mean depth S. 45° W. 300 roods, and continuing 75 roods, as shown on a diagram thereof by Henry H. Bouglé, Government Surveyor, dated 7th December, 1896, and annexed to the original grant of the said tract of land, with all the buildings and erections thereon, subject to the conditions contained in the said grant,—to and in favour of Bundhoo, No. 38,762, ex *Brenda*, 1888, male Indian immigrant.

Registrar's Office of British Guiana, New Amsterdam, Berbice, this 22nd day of August, 1902.

M. P. OLTON,
Registrar.

County of Berbice.

23RD AUGUST, 1902.

[THIRD PUBLICATION.]

THE following TRANSPORTS are intended to be passed before one of the Judges of the Supreme Court of British Guiana, on any day after Saturday, the 23rd day of August, 1902, which such Judge shall be pleased to appoint, viz:—

1. By James Alexander Richardson, as one of the joint and several attorneys in this colony of Nicholas Atkinson and Catherine Margaret Atkinson in their quality as the executors appointed under the last will and testament of Margaret Burns, deceased, TRANSPORT of a piece or parcel of land being part of the northern front quarter of lot number 10 (ten) situate in the first empolder of the Town of New Amsterdam, extending from the front dam trench towards the middle road two hundred and seventy-six feet English measure, more or less, bounded on the north by the draining trench between lots numbers 9 and 10, on the south by the lane running through said lot number 10, on the west by the front dam trench, and on the east by land belonging to Margaret Burns, no buildings thereon,—to and in favour of Mahadawo, male, No. 361, ex *Adamant*, 1871, also called Samuel Mahadeo.

2. By James Alexander Richardson, as one of the joint and several attorneys in this colony of Nicholas Atkinson and Catherine Margaret Atkinson in their quality as the executors appointed under the last will and testament of Margaret Burns, deceased, TRANSPORT of 12 (twelve) feet of land, being part of the northern front quarter of lot number 10 (ten), situate in the first empolder of the Town of New Amsterdam, the said piece of land being bounded on the east by the property transported to Mary Fullarton French, on the 10th November, 1887, on the west by the property of Mahadawo, also called Samuel Mahadeo, on the north by the trench between lots numbers 9 and 10, and on the south by the lane running through the said lot number 10, no buildings thereon,—to and in favour of Mary Fullarton Leps born French, the wife of Jacob Johannes Leps.

3. By Robert William Morrison, TRANSPORT of lot number 16 (sixteen), which forms two acres of the village of Cumberland, in the Parish of St. Patrick, in the county of Berbice, the said lot number 16 being laid down and defined on a diagram of the said village of Cumberland, made by William Chalmers, Sworn Land Surveyor, dated 19th October, 1867, and deposited in the Registrar's Office of British Guiana, New Amsterdam, on the 16th of October, 1884,—to and in favour of Julia Lowe, Anglic Lowe and Queen Elizabeth Lowe, spinsters.

Registrar's Office of British Guiana, New Amsterdam, Berbice, this 8th day of August, 1902.

M. P. OLTON,
Registrar.

Execution Sales.

BY THE REGISTRAR.

Counties of Demerary and Essequebo.

[FIRST PUBLICATION.]

PURSUANT to an order granted by His Honour Alfred Van Waterschoodt Lucie Smith, Acting Chief Justice of British Guiana, bearing date 18th August, 1902, on the petition of Benjamin Alexander an inhabitant of the county of Demerary:

I, the undersigned Registrar of British Guiana, or my lawful deputy, will expose for sale to the highest bidder, in presence of a Sworn Clerk or Assistant Sworn Clerk, at the Victoria Law Courts, in the city of Georgetown, on Monday, the 8th day of September, 1902, at 12 o'clock, noon:—

In behalf of the abovenamed Petitioner *versus* Agnes Alexander, widow:—South half of lot No. 44 (forty-four), Section C, Lot No. 128 (one hundred and twenty-eight), Section B, ¼/72½ (one undivided fourth part or share of and in one undivided 72 and ½ parts or shares of and in Section A,) which forms quarter of a share of the village of Ann's Grove, in the Parish of St. Mary, in the county of Demerary and colony of British Guiana, no building thereon. *Secondly*:—East half of lot No. 33 (thirty-three), Section F, south half of lot No. 2 (two), Section E, lot No. 41, Section C, ¼/72½ (one undivided fourth part or share of and in one undivided 72 and ½ parts or shares of and in Section A, which forms quarter of a share of the Village of Ann's Grove, in the Parish of St. Mary, in the county of Demerary and colony of British Guiana, no building thereon.

All persons having any right, title, interest or claim in and to the above property, and who may have just grounds to oppose the sale thereof, are hereby required to do so in due form at the Registrar's Office in Georgetown, within fourteen days after the first advertisement, setting forth his, her, or their reasons of opposition in writing, duly signed by a Barrister-at-Law, or Solicitor, and thereafter to proceed according to Law. Those inclined to purchase will attend at the time and place beforementioned, provided with the Securities required by Law, whose names must be tendered for approval before the day of Sale.

Payment must be made as follows:—One hundred dollars and under, Cash; exceeding $100, the purchaser or purchasers shall, unless they pay the purchase money at the time of the Sale, forthwith deposit with the Marshal 25 per cent. of the purchase money, and shall, if the purchase money does not exceed the sum of $500, pay the balance by three equal instalments from the day of Sale, with interest at the rate of six per cent. per annum, at the expiration of one, two and three months, respectively, and if the purchase money exceeds the sum of $500 he shall pay such balance with such interest by three equal instalments at the expiration of two, four and six months, respectively.

In the event of the purchaser making default in payment of any of the instalments, the amount of the deposit shall be forfeited and the property may, after being re-advertised, be put up for sale at auction and sold.

Registrar's Office of British Guiana, Georgetown, this 22nd day of August, 1902.

M. P. OLTON,
Registrar.

Counties of Demerary and Essequebo.

[SECOND PUBLICATION.]

PURSUANT to writ of Execution in the matter following:—

The opposition entered on the 26th day of July, 1902, to the sale in the following matter, having been by an order of the Supreme Court of British Guiana, dated the 15th August, 1902, declared deserted and abandoned:

I, the undersigned Registrar of British Guiana, or my lawful deputy, will expose for sale to the highest bidder, in presence of a Sworn Clerk or Assistant Sworn Clerk, at the Victoria Law Courts, in the City of Georgetown, on Monday, the 1st day of September, 1902, at 12 o'clock, noon:—

In behalf of Joseph Mason Ho-a-Hing, plaintiff *versus* Alfred De Andrade, defendant:—The right of the within named defendant to occupy as claims under the Mining Regulations, the following tracts of Crown Lands, viz:—1,500 x 800 feet of Crown Land, Diamond, Putareng, Massaruni; distance of claim to river or creek landing: about 6 miles nearest claim holder: The British Guiana Diamond Syndicate; held under claim Licence No. 3,145; 1,500 x 800 feet of Crown Land, Diamond Putareng, Massaruni; distance of claim to river or creek landing, 4 miles; nearest claim holder, E. G. Swain, held under claim Licence No. 3,146.

Terms of Sale:—Cash on the knock of the hammer.

Registrar's Office of British Guiana, Georgetown, this 15th day of August, 1902.

M. P. OLTON,
Registrar.

Digitized by Google

[SECOND PUBLICATION.]

PURSUANT to an order granted by His Honour Alfred Van Waterschoodt Lucie Smith, Acting Chief Justice of British Guiana, bearing date 12th August, 1902, on the petition of Michael Chung You, of Supply Village, Mahaica, on the East Coast of the county of Demerary.

I, the undersigned Registrar of British Guiana, or my lawful deputy, will expose for sale to the highest bidder in presence of a Sworn Clerk or Assistant Sworn Clerk, at the Victoria Law Courts, in the city of Georgetown, on Monday, the 1st day of September, 1902, at 12 o'clock, noon :—

In behalf of the abovenamed petitioner *versus* Gertrude Reid, single woman :—One undivided fourth part or share in and to lot No. 67 (sixty-seven), Supply Village, Mahaica, East Coast of the county of Demerary, no building thereon.

All persons having any right, title, interest or claim in and to the above property, and who may have just grounds to oppose the sale thereof, are hereby required to do so in due form at the Registrar's Office in Georgetown, within fourteen days after the first advertisement, setting forth his, her, or their reasons of opposition in writing, duly signed by a Barrister-at-Law, or Solicitor, and thereafter to proceed according to law. Those inclined to purchase will attend at the time and place beforementioned, provided with the securities required by law, whose names must be tendered for approval before the day of sale.

Payment must be made as follows :—One hundred dollars and under, cash ; exceeding $100—the purchaser or purchasers shall, unless they pay the purchase money at the time of the sale, forthwith deposit with the Marshal 25 per cent. of the purchase money and shall if the purchase money does not exceed the sum of $500, pay the balance by three equal instalments, from the day of sale, with interest at the rate of six per cent. per annum, at the expiration of one, two and three months, respectively, and if the purchase money exceeds the sum of $500 he shall pay such balance with such interest by three equal instalments at the expiration of two, four and six months, respectively

In the event of the purchaser making default in payment of any of the instalments the amount of the deposit shall be forfeited ; and the property may, after being re-advertised, be put up for sale at auction and sold.

Registrar's Office of British Guiana, Georgetown, this 15th day of August, 1902.

M. P. OLTON,
Registrar.

[SECOND PUBLICATION.]

PURSUANT to Writ of Execution in the matter following :—

The opposition entered on the 19th day of July, 1902, to the sale in the following matter having been, by an order of the Supreme Court of British Guiana, dated the 14th August, 1902, declared deserted and abandoned.

I, the undersigned Registrar of British Guiana, or my lawful deputy, will expose for sale to the highest bidder, in presence of a Sworn Clerk or Assistant Sworn Clerk, at the Victoria Law Courts, in the City of Georgetown, on Monday, the 1st day of September. 1902, at 12 o'clock, noon :—

PURSUANT to an order granted by His Honour Alfred Van Waterschoodt Lucie Smith, Puisne Judge of British Guiana, bearing date 24th June, 1902, on the petition of George Sampson, an inhabitant of the county of Demerary :—

In behalf of the abovenamed petitioner *versus* W. C. Casey :—Four undivided fifth parts or shares of and in the undivided half of west half of lot number 22 (twenty-two), situate in Newburg district, in the city of Georgetown, county of Demerary, save and except all the buildings and erections thereon. belonging to D. R. Mendes, and Mrs. Fabier, widow, also subject to agreement of leases in favour of the said D. R. Mendes and Mrs. Fabier, widow.

Payment must be made as follows :—One Hundred Dollars and under, cash ; exceeding $100—the purchaser or purchasers shall, unless they pay the purchase money at the time of the sale, forthwith deposit with the Marshal 25 per cent. of the purchase money, and shall, if the purchase money does not exceed the sum of $500, pay the balance by three equal instalments, from the day of sale, with interest at the rate of six per cent. per annum, at the expiration of one, two and three months, respectively, and if the purchase money exceeds the sum of $500 he shall pay such balance with such interest by three equal instalments at the expiration of two, four and six months, respectively.

In the event of the purchaser making default in payment of any of the instalments the amount of the deposit shall be forfeited ; and the property may, after being re-advertised, be put up for sale at auction and sold.

Registrar's Office of British Guiana, Georgetown, this 15th day of August, 1902.

M. P. OLTON,
Registrar.

Counties of Demerary and Essequebo.

[THIRD PUBLICATION.]

PURSUANT to writs of Execution in the matters following :—

I, the undersigned Registrar of British Guiana, or my lawful deputy, will expose for sale to the highest bidder, in presence of a Sworn Clerk or Assistant Sworn Clerk, at the Victoria Law Courts, in the city of Georgetown, on Monday, the 25th day of August, 1902, at 12 o'clock, noon :—

Firstly. In behalf of the Chairman of the Village Council for the Daniel's Town Village Sanitary District *versus* the proprietor of S½ of lot No. 16, Section, A, which said immovable property forms half of a lot of the Village of Daniel's Town, in the Daniel's Town Village Sanitary District :—South half of lot number 16, Section A, which said immovable property forms half of a lot of the Village of Daniel's Town, in the Daniel's Town Village Sanitary District, in the parish of Holy Trinity, in the county of Essequebo, and colony of British Guiana, no building thereon, appraised as the property of Abraham Forrester.

Secondly. In behalf of the Chairman of the Village Council for the Daniel's Town Village Sanitary District *versus* the proprietor of E½ of lot No. 34, Section A, which said immovable property forms half of a lot of the Village of Daniel's Town, in the Daniel's Town Village Sanitary District :—East half of lot number 34, Section A, which said immovable property forms half of a lot of the Village of Daniel's Town, in the Daniel's Town Village Sanitary District, in the parish of Holy Trinity, in the county of Essequebo and colony of British Guiana, with a building thereon, appraised as the property of Henry John.

Thirdly. In behalf of the Chairman of the Village Council for the Daniel's Town Village Sanitary District *versus* the proprietor of N ½ of lot No. 48, Section A, which said immovable property forms half of a lot of the Village of Daniel's Town, in the Daniel's Town Village Sanitary District :—North half of lot No. 48, Section A, which said immovable property forms half of a lot of the Village of Daniel's Town, in the Daniel's Town Village Sanitary District, in the parish of Holy Trinity, in the county of Essequebo, and colony of British Guiana, no building thereon, appraised as the property of Flora E. Dadson.

Fourthly. In behalf of the Secretary to the Central Board of Health *versus* the proprietor of E ½ of W ½ of lot letter Q, which said immovable property forms quarter of a lot of the Village of Wortmanville, in the Lodge Country Sanitary District :—East half of West half of lot letter No. Q, which said immovable property forms quarter of a lot of the Village of Wortmanville, in the Lodge Country Sanitary District, in the parish of St. George, in the county of Demerary and colony of British Guiana, with the buildings thereon, appraised as the property of E. J. de Freitas.

Fifthly. In behalf of the Secretary to the Central Board of Health *versus* the proprietor of lot No. 125, which said immovable property forms one lot of the Village of Alexanderville, in the Kitty and Alexanderville Village Sanitary District :—Lot No. 125, which said immovable property forms one lot of the Village of Alexanderville, in the Kitty and Alexanderville Village Sanitary District, in the parish of St. George, in the county of Demerary and colony of British Guiana, with the buildings thereon, appraised as the property of proprietors Plantation Bel Air or L. A. Clark.

All persons having any right, title, interest or claim in and to any of the above properties and who may have just grounds to oppose the sale thereof, are hereby required to do so in due form at the Registrar's Office in Georgetown, within fourteen days after the first advertisement, setting forth his, her, or their reasons of opposition in writing, duly signed by a Barrister-at-Law, or Solicitor, and thereafter to proceed according to Law. Those inclined to purchase will attend at the time and place beforementioned, provided with the securities required by law, whose names must be tendered for approval before the day of sale.

Terms of Sale :—$100 and under, Cash, above that sum, one month's credit, with interest from the day of sale.

Registrar's Office of British Guiana, Georgetown, this 8th day of August, 1902.

M. P. OLTON,
Registrar.

Digitized by Google

[THIRD PUBLICATION.]

PURSUANT to an order granted by His Honour Robert Abraham Swan, Acting Puisne Judge of British Guiana, bearing date 5th August, 1902, on the petition of David Jacobs, an inhabitant of the county of Demerary.

I, the undersigned Registrar of British Guiana, or my lawful deputy, will expose for sale to the highest bidder in presence of a Sworn Clerk or Assistant Sworn Clerk, at the Victoria Law Courts, in the City of Georgetown, on Monday, the 25th day of August, 1902, at 12 o'clock, noon:—

In behalf of the abovenamed petitioner *versus* W. Sidney, J. Vieira and H. Simon:—The right, title and interest in and to claim licences Nos. 3,812 and 3,813, relating to two claims situate in Conawake Creek, Potaro River, District No. 2, county of Essequebo, located in the names of W. Sidney and J. Vieira.

All persons having any right, title, interest or claim in and to any of the above properties and who may have just grounds to oppose the sale thereof, are hereby required to do so in due form at the Registrar's Office, in Georgetown, within fourteen days after the first advertisement, setting forth his, her, or their reasons of opposition in writing, duly signed by a Barrister-at-Law or Solicitor, and thereafter to proceed according to Law.

Terms of Sale:—Cash.

Registrar's Office of British Guiana, Georgetown, this 8th day of August, 1902.

M. P. OLTON,
Registrar.

[THIRD PUBLICATION.]

PURSUANT to writ of Execution in the matter following:—

I, the undersigned Registrar of British Guiana, or my lawful deputy, will expose for sale to the highest bidder, in presence of a Sworn Clerk or Assistant Sworn Clerk, at the Victoria Law Courts in the City of Georgetown, on Monday, the 25th day of August, 1902, at 12 o'clock, noon:—

In behalf of Joseph Mason Ho-A-Hing, plaintiff, *versus* Alfred D'Andrade, defendant:—The right, title and interest of the defendant in and to claim licences Nos. 4,917, 4,918, 4,919 and 4,920, situate at Saranaamu, Mazaruni.

All persons having any right, title, interest or claim in and to any of the above properties and who have just grounds to oppose the Sale thereof, are hereby required to do so in due form at the Registrar's Office in Georgetown, within fourteen days after the first Advertisement, setting forth his, her, or their reasons of opposition in writing, duly signed by a Barrister-at-Law, or Solicitor, and thereafter to proceed according to Law.

Terms of Sale:—Cash.

Registrar's Office of British Guiana, Georgetown, this 8th day of August, 1902.

M. P. OLTON,
Registrar.

County of Berbice.

[FIRST PUBLICATION.]

PURSUANT to writ of execution in the matter following:—

I, the undersigned Registrar of British Guiana, or my lawful deputy, will expose for sale to the highest bidder, in presence of a Sworn Clerk or Assistant Sworn Clerk, at the Court House, in New Amsterdam, Berbice, on Thursday, the 11th day of September, 1902, at 12 o'clock, noon:—

In behalf of James Samuel Cæsar, Plaintiff, *versus* George Russell Garnett, Defendant:—"The abandoned Plantation or Estate called "Utile Et Passible," but now known by the name of Hanover, containing six hundred and ninety-seven and a half acres of land, more or less situate on the West bank of the River Berbice."

All persons having any right, title, interest or claim to the above property, and who may have just grounds to oppose the sale thereof, are hereby required to do so in due form at the Registrar's Office in New Amsterdam, Berbice, within fourteen days after the first Saturday's advertisement, setting forth his, her, or their reasons of opposition in writing duly signed by a Barrister-at-Law, or Solicitor, and thereafter to proceed according to law. Those inclined to purchase will attend at the time and place beforementioned, provided with the securities required by law, whose names must be tendered for approval before the day of sale.

Payment must be made as follows:—One Hundred Dollars and under, cash; exceeding $100—the purchaser or purchasers shall, unless they pay the purchase money at the time of the sale, forthwith deposit with the Marshal 25 per cent. of the purchase money, and shall, if the purchase money does not exceed the sum of $500, pay the balance by three equal instalments, from the day of sale, with interest at the rate of six per cent. per annum, at the expiration of one, two and three months, respectively, and if the purchase money exceeds the sum of $500 he shall pay such balance with such interest by three equal instalments at the expiration of two, four and six months, respectively.

In the event of the purchaser making default in payment of any of the instalments the amount of the deposit shall be forfeited; and the property may, after being re-advertised, be put up for sale at auction and sold.

Registrar's Office, New Amsterdam, Berbice, this 22nd day of August, 1902.

M. P. OLTON,
Registrar.

[FIRST PUBLICATION.]

PURSUANT to an order granted by His Honour Robert Abraham Swan, Acting Puisne Judge of British Guiana, bearing date 9th July, 1902, on the petition of Ramjattan, an inhabitant of the county of Berbice and colony of British Guiana:

I, the undersigned Registrar of British Guiana, or my lawful deputy, will expose for sale to the highest bidder, in presence of a Sworn Clerk, or Assistant Sworn Clerk, at the Court House in New Amsterdam, Berbice, on Thursday, the 11th day of September, 1902, at 12 o'clock, noon:—

In behalf of the abovenamed petitioner *versus* Mahango, and Sookiah, *Firstly*. House Lot number 146, (one hundred and forty-six), on section A, with the buildings and erections thereon; *secondly*. cultivation lot number 82, (eighty-two), on the east half of empolder A, such lots being situated on plantation Whim, on the Corentyne Coast, Berbice, said lots being laid down and defined on a diagram of plantation Whim by Frank Fowler, Crown Surveyor, dated 1st Feburary, 1899, and deposited in the Registrar's Office of British Guiana on 25th March, 1899, being the property of Mahangoo; *thirdly*, House Lot number 147, (one hundred and forty-seven), on section A. with the buildings and erections thereon; and *fourthly*, cultivation lot number 81, (eighty-one), on the east half of empolder A, such lots being situate on plantation Whim, on the Corentyne Coast, Berbice, in the colony of British Guiana, the said lots being laid down and defined on a diagram of plantation Whim, made by Frank Fowler, Government Surveyor, dated 1st February, 1899, and deposited in the Registrar's Office of British Guiana on the 25th March, 1899, both lots being the property of Sookiah.

All persons having any right, title, interest or claim in and to any of the above properties, and who may have just grounds to oppose the Sale thereof, are hereby required to do so in due form at the Registrar's Office in New Amsterdam, Berbice, within fourteen days after the first Saturday's Advertisement, setting forth his, her or their reasons of opposition in writing duly signed by a Barrister-at-Law, or Solicitor, and thereafter to proceed according to Law. Those inclined to purchase will attend at the time and place beforementioned, provided with the Securities required by Law, whose names must be tendered for approval before the day of Sale.

Payment must be made as follows:—One Hundred Dollars and under, Cash; exceeding $100—the purchaser or purchasers shall, unless they pay the purchase money at the time of the sale, forthwith deposit with the Marshal, 25 per cent. of the purchase money, and shall, if the purchase money does not exceed the sum of $500, pay the balance by three equal instalments, from the day of sale, with interest at the rate of six per cent. per annum, at the expiration of one, two and three months, respectively, and if the purchase money exceeds the sum of $500, he shall pay such balance with such interest by three equal instalments at the expiration of two, four and six months, respectively.

In the event of the purchaser making default in payment of any of the instalments, the amount of the deposit shall be forfeited, and the property may, after being re-advertised, be put up for sale at auction and sold.

Registrar's Office, New Amsterdam, Berbice, this 22nd day of August, 1902.

M. P. OLTON,
Registrar.

County of Berbice.

[SECOND PUBLICATION.]

PURSUANT to writs of Execution in the matters following:—

I, the undersigned Registrar of British Guiana, or my lawful deputy, will expose for sale to the highest bidder, in presence of a Sworn Clerk or Assistant Sworn Clerk, at the Court House, in New Amsterdam,

Digitized by Google

Berbice, on Thursday, the 4th day of September, 1902, at 12 o'clock, noon :—

Firstly. In behalf of the Mayor and Town Council of New Amsterdam, *versus* the proprietor or proprietors, representative or representatives of part lot number 17 (seventeen), in that part of the Town of New Amsterdam, called Smyth's Town, appraised as the property of estate George Wiseman. Part of the northern back quarter of lot number 17 (seventeen), situate in that part of the town of New Amsterdam called Smyth's Town, bounded on the east by part of said lot, the property of Julia A. de Freitas, on the west by part of said lot, the property of R. D. Hooper, on the north by the drain dividing lots numbers 16 (sixteen) and 17 (seventeen), and on the south by the drain along the street running through the centre of said lot number 17 (seventeen), no building thereon.

Secondly. In behalf of the Mayor and Town Council of New Amsterdam *versus* the proprietor or proprietors, representative or representatives of part lot number 19 (nineteen), in that part of the Town of New Amsterdam, called Smyth's Town, appraised as the property of William Bruce. Part of the northern back quarter of lot number 19 (nineteen), situate in that part of the town of New Amsterdam, called Smyth's Town, bounded on the east by the trench along savannah road; on the west by part of said lot, the property of R. J. Ceres, on the north by the drain dividing lots numbers 18 (eighteen) and 19 (nineteen), and on the south by the drain along the street running through the centre of said lot number 19 (nineteen), with the buildings thereon as per inventory.

Thirdly In behalf of the Mayor and Town Council of New Amsterdam, *versus* the proprietor or proprietors, representative or representatives, of part lot number 22 (twenty-two), in that part of the Town of New Amsterdam, called Smyth town, appraised as the property of Mrs. Bynoe. Part of the southern back quarter of lot number 22 (twenty-two), situate in that part of the Town of New Amsterdam, called Smyth's town, bounded on the east by part of said lot, the property of Sarah Usher, on the west by part of said lot, the property of Babooram; on the north by the drain along the street running through the centre of said lot number 22 (twenty-two), and on the south by the drain dividing lots numbers 22 (twenty-two) and 23 (twenty-three), with the building thereon as per inventory

Fourthly In behalf of the Mayor and Town Council of New Amsterdam *versus* the proprietor or proprietors, representative or representatives, of part lot number 27 (twenty-seven), in that part of the Town of New Amsterdam called Smyth's town, appraised as the property of Chundy. Part of the southern front quarter of lot number 27 (twenty-seven), situate in that part of the Town of New Amsterdam called Smyth's Town, bounded on the east by part of said lot, the property of R. Johashen; on the west by part of said lot, the property of M. L. Chisholm: on the north by the drain along the street running through the centre of said lot number 27 (twenty-seven), and on the south by the drain dividing lots numbers 27 (twenty-seven) and 28 (twenty-eight), with the buildings thereon as per inventory.

Fifthly. In behalf of the Mayor and Town Council of New Amsterdam *versus* the proprietor or proprietors, representative or representatives of part lot number 28 (twenty-eight), in that part of the Town of New Amsterdam called Smyth's Town, appraised as the property of Ellen Jarvis. Part of the southern front quarter of lot number 28 (twenty-eight), situate in that part of the town of New Amsterdam called Smyth's Town, bounded on the east by part of said lot, the property of A. W. Goodchild, on the west by the trench along the Strand, on the north by the drain along the street running through the centre of said lot number 28 (twenty-eight), and on the south by the drain dividing lots numbers 28 (twenty-eight) and 29 (twenty-nine), with the buildings thereon, as per inventory.

Sixthly. In behalf of the Mayor and Town Council of New Amsterdam *versus* the proprietor or proprietors, representative or representatives of part lot number 41 (forty-one), in that part of the town of New Amsterdam called Stanley Town, appraised as the property of minors Alfred Davis. Part of the northern front quarter of lot number 41 (forty-one), situate in that part of the Town of New Amsterdam called Stanley Town, bounded on the east by the trench along Providence Street, on the west by part of said lot, the property of the Town Council, on the north by the drain dividing lots numbers 40 (forty) and 41 (forty-one), and on the south by the drain along the street running through the centre of said lot number 41 (forty-one), with the buildings thereon, as per inventory.

All persons having any right, title, interest or claim in and to any of the above properties, and who may have just grounds to oppose the sale thereof, are hereby required to do so in due form at the Registrar's Office in New Amsterdam, Berbice, within fourteen days after the first Saturday's advertisement, setting forth his, her, or their reasons of opposition in writing duly signed by a Barrister-at-Law, Advocate or Solicitor, and thereafter to proceed according to law. Those inclined to purchase will attend at the time and place beforementioned, provided with the securities required by law, whose names must be tendered for approval before the day of sale.

Terms of Sale :—$100 and under, Cash; above that sum, one month's credit, with interest, from the day of sale.

Registrar's Office of New Amsterdam, Berbice, this 15th day of August, 1902.

M. P. OLTON,
Registrar.

Administrator General.

SALES.

I, THE undersigned Administrator General of British Guiana, or my lawful deputy, will offer for sale at the Administrator General's Sales Room, Public Buildings, New Amsterdam, at the hour of One o'clock, p.m., on

TUESDAY, 2ND SEPTEMBER, 1902.

As representing the Estate of :—

FRANCISCO DE FREITAS, deceased, Insolvent :—

Firstly. Part of the northern back quarter of lot No. 14, situate in that part of the Town of New Amsterdam called Smyth's Town, bounded on the east by part of said lot, the property of minors Stanley, on the west by part of said lot, the property of C. P. Gaskin, on the north by the drain dividing lots numbers 13 and 14, and on the south by the drain along the street running through the centre of said lot No. 14, with the buildings thereon.

Secondly. Five roods of land, being part of the northern back quarter of lot No. 14, situate in the first empolder of the Town of New Amsterdam, mea suring from the land, part of same quarter lot belonging to the minor children of M. M. Kongo, towards the back dam, with the buildings thereon.

Thirdly. Part of the northern back quarter of lot No. 24, situate in that part of the Town of New Amsterdam called Smyth's Town, bounded on the east by the property of T. C. Ferrell, on the west by the middle road trench, on the north by the trench dividing lots Nos. 23 and 24, and on the south by the lane running through the centre of the lot, with the buildings and erections thereon.

Fourthly. Seven roods and 7 feet of land, more or less, being part of the upper or southern back quarter of lot No. 25, first empolder of the Town of New Amsterdam, measuring from the public road towards the back dam adjoining another portion of said land, the property of Arrabella Cecelia Merritt, with the buildings and erections thereon.

Fifthly. Part of the northern front quarter of lot No. 39, situate in that part of the Town of New Amsterdam called Stanley Town, bounded on the east by the public road leading to Pln. Providence, west by the property of Amelia Grant, north by the trench dividing lots Nos. 38 and 39, and south by the street running through the centre of the lot, with the buildings thereon.

Terms of sale :—$100 and under, cash; above that sum, at a credit of 3 and 6 months, payable in 2 equal instalments with interest on each instalment from day of sale, at the rate of 6 per cent. per annum.

All persons laying claim to any of the above property may apply to the Court in the prescribed manner.

W. F. BRIDGES,
Administrator General.
Assignee.

Georgetown, 15th August, 1902.

I, THE undersigned or my lawful deputy, will expose for sale at the Administrator General's Sales Room, Public Buildings, New Amsterdam, Berbice, at the hour of One o'clock, p.m., on

TUESDAY, 2ND SEPTEMBER, 1902.

As representing the Estate of

SAMUEL ELCOCK, Insolvent :—

Part of the northern front quarter of lot No. 17, situate in that part of the Town of New Amsterdam called Smyth's Town, bounded on the east by part of said lot, the property of R. R. Bynoe; on the west by part of said lot, the property of C. C. O. Andrews; on the north by the drain dividing lots numbers 16 and 17; and on the south by the drain along the street running through the centre of said lot No. 17, with the buildings thereon.

Digitized by Google

Terms of Sale: $100 and under, Cash; above that sum, at a credit of 3 and 6 months, payable in 2 equal instalments, with interest on each instalment from day of sale, at the rate of 6 per cent. per annum.

Those inclined to purchase will attend at the time and place before mentioned, provided with the securities required by Law.

All persons laying claim to the above property may apply to the Court in the prescribed manner.

Dated 15th August, 1902.

W. F. BRIDGES,
Administrator General.
Assignee.

TENDERS.

BRITISH GUIANA.

ADMINISTRATOR GENERAL'S OFFICE.
Georgetown, Demerara, 15th August, 1902.

TENDERS will be received at my Office in Berbice until noon of Monday, the 1st September, 1902, for the purchase of the book debts due the estate John Albert Teixeira, Insolvent.

Persons tendering are requested to name a fixed sum as their maximum offer.

Acceptance of the highest or any tender not guaranteed.

Terms of Sale:—$100 and under, Cash: above that sum, at a credit of 3 months, on an approved Promissory Note, bearing interest at the rate of 6 per cent. per annum, signed by the purchaser and two securities jointly and severally to the satisfaction of the Administrator General.

Forms of Tender may be obtained on application at this Office.

W. F. BRIDGES,
Administrator General,
Assignee.

NOTICES.

BRITISH GUIANA.—IN THE SUPREME COURT.

In Insolvency.

Re MANOEL D'ABREU MACEDO, Insolvent.

NOTICE is hereby given that a First and final dividend of 31½ cents in the dollar has been declared in this matter and that the same may be received at my Office in Georgetown, on Wednesday, the 30th day of July, 1902, or on any subsequent day between the hours of Ten and Four.

Upon applying for payment a Creditor must produce any Bills of Exchange or other Securities held by him if not already filed, and if a Creditor does not attend personally he must fill up and sign the prescribed form of receipt and authority, when a cheque payable to him will be delivered to the bearer.

Dated the 29th day of July, 1902.

W. F. BRIDGES,
Administrator General.
Assignee.

BRITISH GUIANA—IN THE SUPREME COURT.

In Insolvency No. 5 of 1902.

Re JOSE DOMINGOS CORREIA, Debtor.

NOTICE is hereby given that on a petition dated 17th July, 1902, a Receiving Order against Jose Domingos Correia, carrying on business as a shop-keeper, at lot 33, Hincks Street, Georgetown, was made by the Supreme Court on the 2nd day of August, 1902.

NOTE: All debts due to the Estate should be paid to me.

Dated 6th August, 1902.

W. F. BRIDGES,
Administrator General.
Official Receiver.

BRITISH GUIANA.—IN THE SUPREME COURT.

In Insolvency.

Re JOSE D'MENDONCA, Insolvent.

NOTICE is hereby given that a Second and final dividend of 13 cents in the dollar has been declared in this matter and that the same may be received at my Office in New Amsterdam on Monday, the 25th day of August, 1902, or on any subsequent day between the hours of Ten and Four.

Upon applying for payment a Creditor must produce any Bills of Exchange or other Securities held by him if not already filed, and if a Creditor does not attend personally he must fill up and sign the prescribed form of receipt and authority, when a cheque payable to him will be delivered to the bearer.

Dated the 22nd day of August, 1902.

W. F. BRIDGES,
Administrator General,
Assignee.

BRITISH GUIANA.—IN THE SUPREME COURT.

In Insolvency. No. 7 of 1902.

Re ALFRED D'ANDRADE, Debtor.

NOTICE is hereby given that on the petition of Manoel Nascimento, the Official Receiver was, by an order of the Supreme Court, constituted Interim Receiver of the property of Alfred D'Andrade.

Dated 21st August, 1902.

W. F. BRIDGES,
Administrator General,
Official Receiver.

NOTICE is hereby given that I have this day taken possession of the Estate and Effects in this Colony of Mrs. Augusta Teixeira, an absentee.

Dated, Georgetown, 22nd August, 1902.

W. F. BRIDGES,
Administrator General.

CLAIMS AGAINST ESTATES.

ADMINISTRATOR GENERAL'S OFFICE.
Georgetown, 22nd August, 1902.

I, THE undersigned Administrator General of British Guiana, do hereby call up and require the Creditors and Claimants of the undermentioned Estates to file their claims according to law, at my office in the Victoria Law Courts, in the City of Georgetown, within the period of one month from Saturday, the 23rd day of August, 1902, on pain as the law directs.

Estate of AUGUSTA TEIXEIRA, an absentee

Estate of JOSHUA CRITCHLOW, who died in Georgetown, on 19th August, 1902, *intestate*.

W. F. BRIDGES,
Administrator General.

Post Office Notice.

ROYAL MAIL ARRANGEMENTS.

MAILS for Europe and West Indies, by the R.M.S. "Esk," will be closed at General Post Office, on Thursday, 28th August, 1902, at 8 a.m.

Letters for despatch by this Mail may be posted in City Street Boxes and at Branch Offices up to 6 a.m.

Postal matter will be registered at G.P.O. up to 7 a.m.

At City Branch Offices postal matter will be registered up to 5.30 p.m. on 27th.

Money Orders issued up to 3 p.m. on 27th inst.

Parcels received up to 4 p.m. on 27th inst.

Postal matter handed in at the G. P. O. counter will be received after closing of this Mail on payment of extra postage as follows:—

Ordinary postal matter posted within 30 minutes, 2 cents.

Ordinary postal matter posted within 60 minutes, 12 cents.

Registered matter within 30 minutes after closing of Registered Mail, 4 cents.

COUNTRY MAILS will be forwarded to Georgetown as follows:—

DEMERARA.—East Coast by Train leaving Mahaica at 5.20 p.m. on 27th inst.

DEMERARA.—West Coast by Train leaving Greenwich Park at 4.20 p.m. on 27th inst.

DEMERARA.—East Bank by Mail Waggon leaving Grove at 2.20 p.m. on 27th inst.

DEMERARA.—West Bank by Mail Waggon leaving Wales at 2.05 p.m. on 27th inst.

BERBICE.—By train leaving Rosignol at 6.55 a.m. on 27th inst.

ESSEQUEBO.—By Steamer leaving Onderneeming at noon on 27th inst.

BARTICA.—By Steamer leaving at 8 a.m. on 27th inst.

F. W. COLLIER,
Postmaster General.

General Post Office,
Georgetown, 22nd August, 1902.

Digitized by Google

LIST showing the number and description of all Strays impounded at the following Pounds in the Colony for the week ending Saturday, 16th August, 1902, in accordance with section 14, Ordinance 1 of 1866.

Name of Pound.	When brought to the Pound.		Name of Party Bringing.	Name of Party Sending.	Place from whence Stray was sent.	Description of Animal.	Brand, Marks, Colour, &c., &c.	Remarks.
	Date.	Hour.						
DEMERARA—								
Sparendaam	13.8.1902	12.45 p.m.	M. Dais	T. W. Harcourt	Pln. Le Ressouvenir	Ewe Goat	Nil. Brown.	
do.	13.8.1902	12.45 p.m.	M. Dais	T. W. Harcourt	Pln. Le Ressouvenir	Ewe Goat	Left ear cut. Brown.	
Vigilance	11.8.1902	12.10 p.m.	Mary Glasgow	Mary Glasgow	Friendship	Ewe Sheep	No brand or mark. Brown.	
ESSEQUEBO—								
Anna Regina	Nil.	Nil.	Nil.	Nil.	Nil.	Nil.	Nil.	
Suddie	15.8.1902	8.40 a.m.	Jas. De Chalas	Nelson Simpson	Johanna Cecelia	Bull	No brand or mark. Black.	
Capoey	Nil.	Nil.	Nil.	Nil.	Nil.	Nil.	Nil.	
Aurora...	Nil.	Nil.	Nil.	Nil.	Nil.	Nil.	Nil.	
Sans Souci	Nil.	Nil.	Nil.	Nil.	Nil.	Nil.	Nil.	
BERBICE—								
Schepmoed	12.8.1902	9.15 a.m.	Benjamin Ambrose	Benjamin Ambrose	Land of Price	Brown Heifer	No mark, no brand. [Brown.	
Albion...	11.8.1902	3 p.m.	P.C. 686, Wilson	P.C. 686, Wilson	Albion Station yard	Ewe Goat	Right ear cut; left cut V. No brand.	

Digitized by Google

Municipal Notices.

TOWN HALL,
Georgetown, 20th August, 1902.

WHEREAS it has become necessary to elect a Town Councillor for the Municipal Ward No. 2, North Cumingsburg West Ward, in the room of C. J. Macquarrie, Esquire, whose seat has become vacant:

Therefore all persons duly registered as Voters in the election of Town Councillors for the said Municipal Ward No. 2, North Cumingsburg West Ward, are hereby called upon to elect a Town Councillor for the said Ward in the room of the said C. J. Macquarrie, Esquire, at such time and at such place as the Returning Officer may by public notice appoint in due course of law.

By Order of the Mayor and Town Council.

H. D. BELGRAVE,
Acting Town Clerk.

TOWN HALL,
Georgetown, 20th August, 1902.

PURSUANT to the Town Council Notice of this date, calling on all persons duly registered as voters in the election of Town Councillors for Ward No. 2, North Cumingsburg West Ward, to elect a Town Councillor for the said Ward, in the room of C. J. Macquarrie, Esquire, whose seat has become vacant:

I hereby give Notice that I will attend at the Town Hall, Georgetown, at eleven o'clock of the forenoon of Wednesday, the 27th current, for the purpose of receiving the nomination of a Member to fill the vacancy in the said Ward.

H. D. BELGRAVE,
Acting Town Clerk, Returning Officer

Educational Notices.

LADY SENDALL'S NEEDLEWORK COMPETITION.

NOTICE is hereby given that the Lady Sendall's Needlework Competition for Medals and Certificates will be held on Friday, 5th December, 1902.

The requirements will be as follows:—

Section A. (For girls under 9 years of age) Hemming, Sewing, Felling. [Time 2 hours.]

Section B. (For girls under 12 years) Fine hemming and Sewing, Stitching. Herring-boning, Patching, Sewing on string. [Time 3 hours.]

Section C. (For girls under 14 years) Fine patching, Herring-boning. Gathering, Stroking, Fitting in Band, Button Hole and Sewing on Button, Darning stocking web, Gusset, and marking any given letter on Canvas. [Time 4 hours.]

Section D. (For girls under 16 years) Fine Gathering, Stroking and fixing in band, Whipping and Hemming frill and sewing on, Fine Darning on calico or holland, Fine Button Hole, Marking on calico or holland ($\frac{1}{2}$ to 1 sq. inch), Fine Button Hole (suitable for linen shirt), 1 Tuck, cutting out and fixing any small garment (such as doll's pinafore, etc.), Feather stitch (optional.)

N.B.—Darning, $\frac{1}{2}$ to 1 square inch, Hemming, Sewing, etc., 3 inches.

Schools intending to compete are requested to notify such intention as early as practicable.

Subject to revision the competition will be held at the same centres as last year and such other centres as may be requested.

Application for cards of admission must be made not later than Friday, 31st October, it should name the centre at which the candidates propose to sit.

Every girl will be required to provide needles, a thimble, and, where necessary, a pair of scissors.

WM. BLAIR,
Inspector of Schools.

Education Department,
July 8, 1902

AN examination of Pupil Teachers and of Candidates for appointment as Pupil Teachers will be held in All Saints' Church of Scotland School, New Amsterdam, on Saturday, November 15th, at 10 o'clock.

The needlework of female Candidates and Pupil Teachers must be forwarded to the Education Department one week before the examination, together with a certificate that the work was done in the presence of a lady appointed by the manager of the school.

Girls who have obtained Medals or Certificates from Lady Sendall, will be excused the examination in Needlework provided the managers of their schools notify the Department before the date of the examination.

H. W. SCONCE,
Actg. Inspector of Schools.

Education Department,
29th July, 1902.

CAMBRIDGE LOCAL EXAMINATIONS.

DECEMBER, 1902.

ENTRIES should be made not later than August 9th, and candidates for the Mitchell Scholarships should send in their forms of Nomination by that date.

Forms of entry may be obtained at Queen's College.

J. A. POTBURY,
Local Secretary.

Georgetown,
17th July, 1902.

NOTICE is hereby given that an Examination of Candidates and Pupil Teachers of Georgetown Schools will be held on Saturday, the 14th February, and Saturday, the 21st February, 1903, respectively.

There will be no examination in July, 1903.

H. W. SCONCE,
Acting Inspector of Schools.

Education Department,
20th August, 1902.

Digitized by Google

Mining Notices.

DEPARTMENT OF LANDS & MINES.

GEORGETOWN, DEMERARA.

[1.] 23rd August, 1902.

IN accordance with Clause 25 of the Amended Mining Regulations, 1899, Notice is hereby given that the following applications for Claim Licences have been lodged with the Commissioner at the Office of the Department of Lands and Mines

All persons who may have any right, title, interest or claim in and to any of the undermentioned Claims, and who may have just grounds to oppose the issue of Claim Licences therefor, are hereby required to do so in due form at the Office of the Department of Lands and Mines, in the City of Georgetown, within fourteen (14) days from the date of this notice setting forth his, her or their reasons of opposition in writing duly signed.

GEO. D. BAYLEY,
for Acting Commissioner of Lands and Mines.

DISTRICT NO. 3.

BY R. K. HENRY & WM. MITCHELL.

1,500 x 800 feet of Crown land, Trial, Kaburi, Mazaruni.
Distance of claim to river or creek landing—6 miles.
Nearest claim holder—Unknown.

BY CHARLES HOLLINGSWORTH.

1,500 x 800 feet of Crown land, Labba, Tiger, Puruni.
Distance of claim to river or creek landing—2 miles.
Nearest claim holder—S. Nelson.

BY WILLIAM MENTORE.

1,500 x 500 feet of Crown land, Good Faith, Peters, Puruni.
Distance of claim to river or creek landing—about 3 miles.
Nearest claim holder—A. A. Griffith.

BY ELIZABETH PRESCOTT.

1,500 x 800 feet of Crown land, Kekewitch, Puruni.
Distance of claim to river or creek landing—2 miles.
Nearest claim holder—James Charles.

BY JAS. THOMPSON.

1,500 x 500 feet of Crown land, Trial, Puruni.
Distance of claim to river or creek landing—3 miles.
Nearest claim holder—James Wright.

BY SIMON WILLS.

1,500 x 800 feet of Crown land, Turtle, Kaburi, Mazaruni.
Distance of claim to river or creek landing—14 miles.
Nearest claim holder—Nil.

DISTRICT NO. 4.

BY S. J. ALEXANDER & CHAS. INVERARY.

1,500 x 800 feet of Crown land, Content, Pyuka, Cuyuni.
Distance of claim to river or creek landing—30 miles.
Nearest claim holder—Blair & Blair.
1,500 x 800 feet of Crown land, Turtle, Pyuka, Cuyuni.
Distance of claim to river or creek landing—30 miles.
Nearest claim holder—Blair & Blair.

BY BAGWANDUTT.

1,500 x 800 feet of Crown land, Kufopen, White, Cuyuni.
Distance of claim to river or creek landing—14 miles.
Nearest claim holder—E. Parkinson.
1,500 x 800 feet of Crown land, Pass Over, Pyuka, Cuyuni.
Distance of claim to river or creek landing—24 miles.
Nearest claim holder—A. Welcome.

BY A. C. G. & T. M. BLAIR.

1,500 x 500 feet of Crown land, Smith, Pyuka, Cuyuni.
Distance of claim to river or creek landing—25 miles.
Nearest claim holder—J. Agard.

BY BEATRICE WILSON & ETHEL CABLE.

1,500 x 800 feet of Crown land, White, Black Creek, Groete.
Distance of claim to river or creek landing—12 miles.
Nearest claim holder—B. C. McLeod.

BY WILLIAM CUDJOE & B. A. THORNE.

1,500 x 800 feet of Crown land, Iron, Aramu, Cuyuni.
Distance of claim to river or creek landing—16 miles.
Nearest claim holder—A. Lammie.
1,500 x 800 feet of Crown land, Mann, Aramu, Cuyuni.
Distance of claim to river or creek landing—16 miles.
Nearest claim holder—C. Simon.

BY N. CUMBERBATCH & CHRISTOPHER GIBBS.

1,500 x 800 feet of Crown land, White, Black, Creek Landing, Groete.
Distance of claim to river or creek landing—10 miles.
Nearest claim holder—E. Gentle.

BY JOSEPH A. GOMES.

1,500 x 800 feet of Crown land, Cecelia, Aramu Landing, Cuyuni.
Distance of claim to river or creek landing—12 miles.
Nearest claim holder—T. Alexander.
1,500 x 800 feet of Crown land, Intime, Aramu Landing, Cuyuni.
Distance of claim to river or creek landing—12 miles
Nearest claim holder—Samuel Burgess.
1,500 x 800 feet of Crown land, Olympia No. 2, Aramu, Cuyuni.
Distance of claim to river or creek landing—12 miles.
Nearest claim holder—T. Alexander.
1,500 x 800 feet of Crown land, Olymnia No. 3, Aramu Landing, Cuyuni.
Distance of claim to river or creek landing—12 miles.
Nearest claim holder—T. Alexander.
1,500 x 800 feet of Crown land, Olympia No. 1, Aramu Landing, Cuyuni.
Distance of claim to river or creek landing—12 miles.
Nearest claim holder—T. Alexander.

BY WILLIAM KLASS & NELSON LINDO.

1,500 x 500 feet of Crown land, Orphan's Hope, Oko, Cuyuni.
Distance of claim to river or creek landing—20 miles.
Nearest claim holder—J. De Freitas.

DISTRICT NO. 5.

BY F. R. D'AGUIAR.

1,500 x 500 feet of Crown land, Abouya, House Hill, Upper Barima.
Distance of claim to river or creek landing—6 miles.
Nearest claim holder—M. L. R. D'Aguiar.

BY JAMES EVANS & JAS. HUGGINS.

1,500 x 500 feet of Crown land, Lena, Five Stars, Barima.
Distance of claim to river or creek landing—6 miles.
Nearest claim holder—Samuel Jackson.

BY J. JEFFERS.

1,500 x 800 feet of Crown land, Hope, Barima.
Distance of claim to river or creek landing—5 miles.
Nearest claim holder—W. & T. Terril.

BY W. & A. TYRELL.

1,500 x 800 feet of Crown land, Hope, Kokoballi, Arakaka, Barima.
Distance of claim to river or creek landing—5 miles.
Nearest claim holder—Hope & Chapman.

BY THOMAS BIRMINGHAM.

1,500 x 800 feet of Crown land, At last, Taku, Barama.
Distance of claim to river or creek landing—8 miles.
Nearest claim holder—Farnum & Smyth.

BY C. BOBB, H. CAESAR & GEO. CAESAR.

1,500 x 800 feet of Crown land, Wamatta, Barama.
Distance of claim to river or creek landing—17 miles.
Nearest claim holder—Jno. Bobb.

BY W. H. GORING.

1,500 x 500 feet of Crown land, Trip, Ianna, Barama.
Distance of claim to river or creek landing—3 miles.
Nearest claim holder—J. Brummel.
1,200 x 300 feet of Crown land, Parasite, Ianna, Barama.
Distance of claim to river or creek landing—3 miles.
Nearest claim holder—B. F. Nurse.

BY B. MCNICHOL.

1,500 x 800 feet of Crown land, Retrial, Ianna, Barama.
Distance of claim to river or creek landing—2 miles.
Nearest claim holder—A. Mansfield.
1,500 x 800 feet of Crown land, Retrial, Ianna, Barama.
Distance of claim to river or creek landing—2 miles.
Nearest claim holder—A. Mansfield.

DEPARTMENT OF LANDS & MINES.

GEORGETOWN, DEMERARA,

[1.] 23rd August, 1902.

IN accordance with Clause 37 (2) of the Amended Mining Regulations, 1899: Notice is hereby given that the following notice of intended Transfer of right, title, and interest in and to the undermentioned Claim Licence has been received by the Commissioner of Lands and Mines:—

DISTRICT NO. 3.

BY ALBERTHA GRIFFITH TO JAMES CHARLES.

All interest in Claim Licence 3.276, Deer, Monkey, Puruni.

All persons who may have any right, title, interest or claim in and to the abovementioned Claim Licence, and who may have just grounds to oppose the transfer thereof, are hereby required to do so in due form at the Office of the Department of Lands and Mines, in the City of Georgetown, within the

Digitized by Google

time specified by the Regulations, setting forth his, her, or their, reasons of opposition in writing, duly signed.

GEO. D. BAYLEY,
for Acting Commissioner of Lands & Mines.

DEPARTMENT OF LANDS & MINES,
GEORGETOWN, DEMERARA,
[1.] 23rd August, 1902.

NOTICE is hereby given, in accordance with Section 10 of the Amended Mining Regulations, 1899, Amendment Regulations, 1901, that the undermentioned Claims for which the Claim Licence Fees have not been paid, are declared abandoned, and the land included therein has become open to location by any person.

GEO. D. BAYLEY,
for Acting Commissioner of Lands and Mines.

DISTRICT NO. 3.

BY J. M. HO-A-HING.

1,500 x 800 feet of Crown land, Enachu, Mazaruni.
Distance of claim to river or creek landing—9 miles.
Nearest claim holder—Andrew & Crd.
1,500 x 800 feet of Crown land, Enachu, azaruni.
Distance of claim to river or creek landing—9 miles.
Nearest claim holder—U. White.
1,500 x 800 feet of Crown land, Enachu, Mazaruni.
Distance of claim to river or creek landing—9 miles.
Nearest claim holder—Armeny & Fogel.
1,500 x 800 feet of Crown land, Enachu, Mazaruni.
Distance of claim to river or creek landing—9 miles.
Nearest claim holder—Armeny & Fogel.
1,500 x 800 feet of Crown land, Enachu, Mazaruni.
Distance of claim to river or creek landing—9 miles.
Nearest claim holder—Armeny & Fogel.
1,500 x 800 feet of Crown land, Enachu, Mazaruni.
Distance of claim to river or creek landing—9 miles.
Nearest claim holder—Armeny & Fogel.

BY JAMES E. AGARD.

1,500 x 800 feet of Crown land, Endeavour, Quartz Stone, Cuyuni.
Distance of claim to river or creek landing— miles.
Nearest claim holder—John Haywood.
1,500 x 800 feet of Crown land, Crab, Quartz Stone, Cuyuni.
Distance of claim to river or creek landing— miles.
Nearest claim holder—Samuel Burgess.

BY REBECCA CARRINGTON.

1,500 x 800 feet of Crown land, White, Black Creek Landing, Groete, Essequebo.
Distance of claim to river or creek landing—12 miles.
Nearest claim holder—E. Gentle.

DEPARTMENT OF LANDS & MINES,
GEORGETOWN, DEMERARA,
[2.] 16th August, 1902.

IN accordance with Clause 25 of the Amended Mining Regulations, 1899, Notice is hereby given that the following applications for Claim Licences have been lodged with the Commissioner at the Office of the Department of Lands and Mines.

All persons who may have any right, title, interest, or claim in and to any of the undermentioned Claims, and who may have just grounds to oppose the issue of Claim Licences therefor, are hereby required to do so in due form at the Office of the Department of Lands and Mines, in the City of Georgetown, within fourteen (14) days from the date of this notice, setting forth his, her, or their reasons of opposition in writing, duly signed.

FRANK FOWLER,
Acting Commisioner of Lands & Mines.

DISTRICT NO. 2.

BY AGNES DOUGLAS.

1,500 x 800 feet of Crown land, Refuse, St. Mary's Landing Konawaruk.
Distance of claim to river or creek landing—1 hours' walk.
Nearest claim holder—Flanagan & Lawrent.

BY WILLIAM GALL.

1,500 x 500 feet of Crown land, Mary, Mariabo, Demerara.
Distance of claim to river or creek landing—8 miles.
Nearest claim holder—Nil.

DISTRICT NO. 3.

BY ISAAC D. FRANCE.

1,500 x 800 feet of Crown land, Ivy, Tawicura, Mazaruni.
Distance of claim to river or creek landing—5 miles.
Nearest claim holder—J. M. Ho-a-Hing.
1,500 x 800 feet of Crown land, Ivy, Tawicura, Mazaruni.
Distance of claim to river or creek landing—5 miles.
Nearest claim holder—J. M. Ho-a-Hing.
1,500 x 800 feet of Crown land, Ivy, Tawicura, Mazaruni.
Distance of claim to river or creek landing—5 miles.
Nearest claim holder—J. M. Ho-a-Hing.
1,500 x 800 feet of Crown land, Ivy, Tawicura, Mazaruni.
Distance of claim to river or creek landing—5 miles.
Nearest claim holder—J. M. Ho-a-Hing.
1,500 x 800 feet of Crown land, Ivy, Tawicura, Mazaruni.
Distance of claim to river or creek landing—5 miles.
Nearest claim holder—J. M. Ho-a-Hing.
1,500 x 800 feet of Crown land, Tawicura, Mazaruni.
Distance of claim to river or creek landing—5 miles.
Nearest claim holder—J. M. Ho-a-Hing.
1,500 x 800 feet of Crown land, Tawicura, Mazaruni.
Distance of claim to river or creek landing—5 miles.
Nearest claim holder—J. M. Ho-a-Hing.
1,500 x 800 feet of Crown land, Tawicura, Mazaruni.
Distance of claim to river or creek landing—5 miles.
Nearest claim holder—J. M. Ho-a-Hing.
1,500 x 800 feet of Crown land, Tawicura, Mazaruni.
Distance of claim to river or creek landing—5 miles.
Nearest claim holder—J. M. Ho-a-Hing.
1,500 x 800 feet of Crown land, Tawicura, Mazaruni.
Distance of claim to river or creek landing—5 miles.
Nearest claim holder—J. M. Ho-a-Hing.
1,500 x 800 feet of Crown land, Ivy, Tawicura, Mazaruni.
Distance of claim to river or creek landing—5 miles.
Nearest claim holder—J. M. Ho-Ho-a-Hing.
1,500 x 800 feet of Crown land, Ivy, Tawicura, Mazaruni.
Distance of claim to river or creek landing—5 miles.
Nearest claim holder—J. M. Ho-a-Hing.
1,500 x 800 feet of Crown land, Ivy, Tawicura, Mazaruni.
Distance of claim to river or creek landing—5 miles.
Nearest claim holder—J. M. Ho-a-Hing.
1,500 x 800 feet of Crown land, Ivy, Tawicura, Mazaruni.
Distance of claim to river or creek landing—5 miles.
Nearest claim holder—J. M. Ho-a-Hing.
1,500 x 800 feet of Crown land, Tawicura, Mazaruni.
Distance of claim to river or creek landing—5 miles.
Nearest claim holder—J. M. Ho-a-Hing.
1,500 x 800 feet of Crown land, Tawicura, Mazaruni.
Distance of claim to river or creek landing—5 miles.
Nearest claim holder—J. M. Ho-a-Hing.
1,500 x 800 feet of Crown land, Tawicura, Mazarvni.
Distance of claim to river or creek landing—5 miles.
Nearest claim holder—J. M. Ho-a-Hing.
1,500 x 800 feet of Crown land, Tawicura, Mazaruni.
Distance of claim to river or creek landing—5 miles.
Nearest claim holder—J. M. Ho-a-Hing.
1,500 x 800 feet of Crown land, Tawicura, Mazaruni.
Distance of claim to river or creek landing—5 miles.
Nearest claim holder—J. M. Ho-a-Hing.
1,500 x 800 feet of Crown land, Tawicura, Mazaruni.
Distance of claim to river or creek landing—5 miles.
Nearest claim holder—J. M. Ho-a-Hing.
1,500 x 800 feet of Crown land, Ivy, Tawicura, Mazaruni.
Distance of claim to river or creek landing—5 miles.
Nearest claim holder—J. M. Ho-a-Hing.

DISTRICT NO. 4.

BY S. BURGESS & NG-A-FOOK.

1,500 x 800 feet of Crown land, Intime, Pyvka, Quartz-stone, Cuyuni.
Distance of claim to river or creek landing—26 miles.
Nearest claim holder—J. A. Gomes.

Digitized by Google

1,500 x 800 feet of Crown land, Clara Belle, Quartz-stone, Cuyuni.
Distance of claim to river or creek landing—26 miles.
Nearest claim holder—J E. Agard.
1,500 x 800 feet of Crown land, Jupiter, Pyuka, Quartz-stone, Cuyuni.
Distance of claim to river or creek landing—26 miles.
Nearest claim holder—G. N. Harris.

DISTRICT NO. 5.

BY CHAS. ESTWICK.

1,500 x 500 feet of Crown land, Meeting, Barima.
Distance of claim to river or creek landing—5 miles.
Nearest claim holder—J. M. Roach.

BY R. & J. KELLMAN.

1,500 x 800 feet of Crown land, Plum, Tassawini, Barima.
Distance of claim to river or creek landing—7 miles.
Nearest claim holder—J. O. Guy.

BY J. W. TAFARES.

1,500 x 800 feet of Crown land, House, Barima.
Distance of claim to river or creek landing—5 miles.
Nearest claim holder—F. R. D'Aguiar.
1,500 x 800 feet of Crown land, Abouya Head, Barima.
Distance of claim to river or creek landing—5 miles.
Nearest claim holder—F. R. D'Aguiar.
1,500 x 800 feet of Crown land, D'Aguiar's Hill, Barima.
Distance of claim to river or creek landing—5 miles.
Nearest claim holder—F. R. D'Aguiar.
1,500 x 800 feet of Crown land, D'Aguiar's Hill, Barima.
Distance of claim to river or creek landing—5 miles.
Nearest claim holder—F. R. D'Aguiar.
1,500 x 800 feet of Crown land, Messervy's Hill, Barima.
Distance of claim to river or creek landing—3 miles.
Nearest claim holder—E Greene.
1,500 x 800 feet of Crown land, Messervy's Hill, Barima.
Distance of claim to river or creek landing—3 miles.
Nearest claim holder—E. Greene.
1,500 x 800 feet of Crown land, Messervy's Hill, Barima.
Distance of claim to river or creek landing—3 miles.
Nearest claim holder—E. Greene.
1,500 x 800 feet of Crown land, House, Barima.
Distance of claim to river or creek landing—5 miles.
Nearest claim holder—F. R. D'Aguiar.

BY J. PHILLIPS & A. DANIEL.

1,500 x 800 feet of Crown land, Endeavour, Ianna, Barama.
Distance of claim to river or creek landing—2 miles.
Nearest claim holder—A. A. Cleghorn.

BY E. GODFREY.

1,500 x 800 feet of Crown land, Trial, Takutu, Barama.
Distance of claim to river or creek landing—20 miles.
Nearest claim holder—Bunbury & Boston.

BY ELEAZER GORDON.

1,500 x 800 feet of Crown land, Tiger, Hiarie Barama.
Distance of claim to river or creek landing—25 miles.
Nearest claim holder—Austin & Primo.

BY J. HALL & W. A. HUTTON.

1,500 x 800 feet of Crown land, Last Chance, Haima, Barama.
Distance of claim to river or creek landing—7 miles.
Nearest claim holder—E. C. Harding.

BY T. D. LAWRENCE.

1,500 x 500 feet of Crown land, Massawini, Barama.
Distance of claim to river or creek landing—10 miles.
Nearest claim holder—B. F. Nurse.

BY WELLINGTON MCDONALD.

1,500 x 800 feet of Crown land, Haima, Takatu, Barama.
Distance of claim to river or creek landing—4 miles.
Nearest claim holder—J. Hincks.

DEPARTMENT OF LANDS & MINES,

GEORGETOWN, DEMERARA,

[2.] 16th August, 1902.

IN accordance with Clause 37 (2) of the Amended Mining Regulations, 1899:

Notice is hereby given that the following Notices of intended Transfer of right, title, and interest in and to the undermentioned Claim Licences have been received by the Commissioner of Lands and Mines:—

DISTRICT NO. 2.

BY A. A. CUNHA TO M. A. D'ORNELLAS.

All interest in Claim Licence No. 4,554, Kirk Hill, Konawaruk.

DISTRICT No. 3.

BY J. C. GUNTHER TO J. A. GOMES.

All of his interest, in Claim Licences Nos. 4,575 to 4,593, 4,633 to 4,652, and 4,418, Putareng, Mazaruni.

BY LUCKY JIM SYNDICATE TO THE MAZARUNI (BRITISH GUIANA) DIAMOND MINE, LTD.

All interest in Claim Licences 4,680 to 4,724 inclusive Enachu, Mazaruni.

DISTRICT NO. 5.

BY THOMAS HUNTE TO J. HENRY & W. MC PETERS.

⅔ of his right, title and interest in Claim Licence 2,528, Marikuru, Barima.

All persons who may have any right, title, interest or claim in and to the abovementioned Claim Licences, and who may have just grounds to oppose the transfer thereof, are hereby required to do so in due form at the Office of the Department of Lands and Mines, in the City of Georgetown, within the time specified by the Regulations, setting forth his, her, or their, reasons of opposition in writing, duly signed.

FRANK FOWLER,
Acting Commissioner of Lands and Mines.

DEPARTMENT OF LANDS & MINES,

GEORGETOWN, DEMERARA,

[3.] 9th August, 1902.

IN accordance with Clause 25 of the Amended Mining Regulations, 1899, Notice is hereby given that the following applications for Claim Licences have been lodged with the Commissioner at the Office of the Department of Lands and Mines.

All persons who may have any right, title, interest or claim in and to any of the undermentioned Claims, and who may have just grounds to oppose the issue of Claim Licences therefor, are hereby required to do so in due form at the Office of the Department of Lands and Mines, in the City of Georgetown within fourteen (14) days from the date of this notice, setting forth his, her, or their reasons of opposition in writing, duly signed.

FRANK FOWLER,
Acting Commissioner of Lands and Mines.

DISTRICT NO. 2.

BY J. A. DE SOUZA.

1,500 x 800 feet of Crown land, Charity, St. John's Landing, Potaro.
Distance of claim to river or creek landing—2 miles.
Nearest claim holder—J. P. Vieira.
1,500 x 800 feet of Crown land, Alpha, St. John's Landing, Potaro.
Distance of claim to river or creek landing—2 miles.
Nearest claim holder—J. A. de Souza.
1,500 x 800 feet of Crown land, Experience, St. John's Landing, Potaro.
Distance of claim to river or creek landing—2½ miles.
Nearest claim holder—J. A. de Souza.
1,500 x 800 feet of Crown land, Rainbow, St. John's Landing, Potaro.
Distance of claim to river or creek landing—2 miles.
Nearest claim holder—J. A. de Souza.
1,500 x 800 feet of Crown land, Unity, St. John's Landing, Potaro.
Distance of claim to river or creek landing—1½ miles.
Nearest claim holder—J. A. de Souza.
1,500 x 800 feet of Crown land, Daisy, St. John's Landing, Potaro.
Distance of claim to river or creek landing—2 miles.
Nearest claim holder—J. P. Vieira.
1,500 x 800 feet of Crown land, Endeavour, St. John's Landing, Potaro.
Distance of claim to river or creek landing—2¼ miles.
Nearest claim holder—J. P. Vieira.

BY W. A. HOLDER.

750 x 800 feet of Crown land, Minnie-ha-ha Flat, Konawaruk.
Distance of claim ro river or creek landing—17 miles.
Nearest claim holder—T. J. Waddell.

BY J. M. MANSWELL.

1,500 x 800 feet of Crown land, Charity, Madia, Potaro.
Distance of claim to river or claim landing—15 miles.
Nearest claim holder—R. A. Johnson.

BY JOSEPH REID.

1,500 x 800 feet of Crown land, Company, Konawaruk.
Distance of claim to river or creek landing—7 miles.
Nearest claim holder—Ho-a-Shoo.

BY A. AUSTIN AND J. THORNHILL.

1,500 x 800 feet of Crown land, Stitch-in-Time, Minnie-ha-ha, Konawaruk.

Digitized by Google

Distance of claim to river or creek landing—14 miles.
Nearest claim holder—Garnett.

BY J. P. VIEIRA.

1,500 x 800 feet of Crown land, Clifton, Echourah, Landing, Potaro.
Distance of claim to river or creek landing—7 miles.
Nearest claim holder—J. A. de Souza.
1,500 x 800 feet of Crown land, Clifton, Echourah Landing, Potaro.
Distance of claim to river or creek landing—7 miles.
Nearest claim holder—J. A. de Souza.
1,500 x 800 feet of Crown land, Clifton, Echourah Landing, Potaro.
Distance of claim to river or creek landing—7 miles.
Nearest claim holder—J. A. de Souza.
1,500 x 800 feet of Crown land, Clifton, Echourah Landing, Potaro.
Distance of claim to river or creek landing—7 miles.
Nearest claim holder—J. A. de Souza.
1,500 x 800 feet of Crown land, Clifton, Echourah Landing, Potaro.
Distance of claim to river or creek landing—7 miles.
Nearest claim holer—J. A. deSouza.
1,500 x 800 feet of Crown land, Reflector No. 1, Echourah Landing, Potaro.
Distance of claim to river or creek landing—7½ miles.
Nearest claim holder—J. A. de Souza.
1,500 x 800 feet of Crown land, Reflector No. 2, Echourah Landing, Potaro.
Distance of claim to river or creek landing—7½ miles.
Nearest claim holder—J. A. de Souza.
1,500 x 800 feet of Crown land, Slasher, Echourah Landing, Potaro.
Distance of claim to river or creek landing—7½ miles.
Nearest claim holder—J. A. de Souza.
1,500 x 800 feet of Crown land, Daisy, St, John's Landing, Potaro.
Distance of claim to river or creek landing—2 miles.
Nearest claim holder—J. A. de Souza.

BY T. J. WADDELL.

750 x 800 feet of Crown land, Minniehaha Flat, Konawaruk.
Distance of claim to river or creek landing—17 miles.
Nearest claim holder—W. A. Holder.

DISTRICT NO. 3.

BY E. PAUL, R. OSBORNE & E. WALDRON.

1,500 x 700 feet of Crown land, Good Luck, Puruni.
Distance of claim to river or creek landing—1 mile.
Nearest claim holder—J. David.

DISTRICT NO. 4.

BY E. R. FORSHAW & B. CAMBRIDGE

1,500 x 800 feet of Crown land, Intime, Aramu, Cuyuni.
Distance of claim to river or creek landing—11 miles.
Nearest claim holder—A. Glasgow.

BY J. A. GOMES.

1,500 x 800 feet of Crown land, L'Espoir Hill, Quartzstone, Cuyuni.
Distance of claim to river or creek landing—12 miles.
Nearest claim holder—Hassel.

BY S. A. & L. JACKSON.

1,500 x 800 feet of Crown land, White, Black Creek Landing, Groete.
Distance of claim to river or creek landing—12 miles.
Nearest claim holder—B. C. McLeod.

BY H. & A. MELVILLE.

1,500 x 500 feet of Crown land, Johanna, Oko, Cuyuni.
Distance of claim to river or creek landing—30 miles.
Nearest claim holder—A. Shepherd.

BY GEO. PORTER & C. ZIGLAR.

1,500 x 800 feet of Crown land, Workover, Marawa, Cuyuni.
Distance of claim to river or creek landing—14 miles
Nearest claim holder—Belgrave.

BY JAMES NEDD.

1,500 x 500 feet of Crown land, Blood, Aramu, Cuyuni.
Distance of claim to river or creek landing—8 miles.
Nearest claim holder—J. Gennings.

DISTRICT NO. 5.

BY FRANCIS FILEEN.

1,500 x 800 feet of Crown land, La Retraite, Five Stars, Barima.
Distance of claim to river or creek landing—4 miles.
Nearest claim holder—R. T. Morris.

BY SANDIFORD FRANCE.

1,500 x 800 feet of Crown land, Perseverance, Manikuru, Barima.
Distance of claim to river or creek landing—9½ miles.
Nearest claim holder—J. O'Neol.

BY D. E. HEADLEY

1,500 x 800 feet of Crown land, Arakaka, Barima.
Distance of claim to river or creek landing—½ mile.
Nearest claim holder—Alexander.

BY JAS. HOPKINSON.

1,500 x 800 feet of Crown land, Trial, Barima.
Distance of claim to river or creek landing—3 miles.
Nearest claim holder—Boyce.

BY ALEXANDER MICHAEL.

1,500 x 500 feet of Crown land, Still-in-Hope, Five Stars, Barima.
Distance of claim to river or creek landing—3 miles.
Nearest claim holder—Damon & Damon.

BY JAMES WINTER.

1,500 x 500 feet of Crown land, A Hill, Barima.
Distance of claim to river or creek landing—4 miles.
Nearest claim holder—Barima Mine.
800 x 500 feet of Crown land, A Hill, Barima.
Distance of claim to river or creek landing—4 miles.
Nearest claim holder—Barima Mine.
1,500 x 500 feet of Crown land, A Hill, Barima.
Distance of claim to river or creek landing—4 miles.
Nearest claim holder—Barima Mine.

BY W. H. GORING.

1,500 x 500 feet of Crown land, Codadad, Hurie, Barama.
Distance of claim to river or creek landing—3 miles.
Nearest claim holder—Jas. Humphrey.
1,500 x 500 feet of Crown land, Annaturi, Hurie, Barama.
Distance of claim to river or creek landing—5 miles.
Nearest claim holder—Chas. Garraway.
1,500 x 500 feet of Crown land, Codadad, Hurie, Barama.
Distance of claim to river or creek landing—3 miles.
Nearest claim holder—James Humphrey.

BY FRANCIS HARRIS.

1,500 x 800 feet of Crown land, Marudie, White, Barama.
Distance of claim to river or creek landing—2 miles.
Nearest claim holder—Albert Duncan.

BY SAMUEL ERNEST LONG.

1,500 x 800 feet of Crown land, Try me, Barama.
Distance of claim to river or creek landing—1 mile.
Nearest claim holder—Nil.

BY WM. STOLL.

1,500 x 800 feet of Crown land, Patience, Barama.
Distance of claim to river or creek landing—2 miles.
Nearest claim holder—Jas. Griffith.

DEPARTMENT OF LANDS & MINES.

GEORGETOWN, DEMERARA,
[3.] 9th August, 1902.

NOTICE is hereby given, for general information, that the undermentioned Claim has been abandoned, that the notice, of such abandonment required by Clause 19 (1) of the Amended Mining Regulations, 1899, has been duly received in this Office and that the land on which such claim was located has, therefore, become open to location by any person.

FRANK FOWLER,
Acting Commissioner of Lands and Mines.

BY W. A. HOLDER & T. J. WADDELL.

Claim Licence 2,905.
1,500 x 500 feet of Crown land, Minnie-ha-ha Flat, Konawaruk, Essequebo.
Distance of claim to river or creek landing—17 miles.
Nearest claim holder—Lewis & Lewis.

DEPARTMENT OF LANDS & MINES.

GEORGETOWN DEMERARA.
[3.] 9th August, 1902.

IN accordance with Clause 37 (2) of the Amended Mining Regulations, 1899:

Notice is hereby given that the following Notices of intended Transfer of right, title, and interest in and to the undermentioned Claim Licences have been received by the Commissioner of Lands and Mines:—

DISTRICT NO. 2.

BY E. HARRY TO J. J. BARKER.

All of his right, title and interest, being ½ share in Claim Licence No. 2,218, Unity, Omai, Essequebo.

DISTRICT NO. 3.

BY M. NASCIMENTO TO C. F. CAMACHO.

½ of his right, title and interest in Claim Licences 4921, 4922, 4923, 4924, 4925, 4926, 4927, 4928, 4929, 4930, 4931, 4932, 4933, 4934, 4935, 4936, 4937, 4938, 4939, 4940, 4941, 4942, 4943, 4944, 4945, 4946, 4947, 4948, 4949, 4950, 4951, 4952, 4953, 4954, 4955, 4956, 4957, 4958, 4959, 4960, 4961, 4962, 4963, 4964, 4965, 4966, 4967, 4968, 4969, 4970, 4971, 4972, 4973, Mazaruni.

Digitized by Google

DISTRICT NO. 4.

BY JOSEPH GILL TO E. C. MELVILLE.

½ of his right, title and interest in Claim Licence No. 4,123, White, Groete.

All persons who may have any right, title, interest, or claim in and to the above mentioned Claim Licences, and who may have just grounds to oppose the Transfer thereof, are hereby required to do so in due form at the Office of the Department of Lands and Mines, in the City of Georgetown, within the time specified by the Regulations, setting forth his, her, or their reasons of opposition in writing, duly signed.

FRANK FOWLER,
Acting Commissioner of Lands & Mines.

DEPARTMENT OF LANDS & MINES.

GEORGETOWN, DEMERARA,
[3] 9th August, 1902.

NOTICE is hereby given, in accordance with Section 10 of the Amended Mining Regulations 1899, Amendment Regulations 1901, that the undermentioned Claims for which the Claim Licence Fees have not been paid, are declared abandoned, and the land included therein has become open to location by any person

FRANK FOWLER,
Acting Commissioner of Lands and Mines.

DISTRICT NO. 4.

BY VICTORIA HENRY.

1,500 x 800 feet of Crown land, Faithful, Aramu, Cuyuni.
Distance of claim to river or creek landing—12 miles.
Nearest claim holder—A. Rodney.
Located 29th April, 1902.

BY S. A. BLAIR & M. LEWIS.

1,500 x 800 feet of Crown land, Flour, White, Falls, Groete.
Distance of claim to river or creek landing—5 miles.
Nearest claim holder—A. Hercules.
Located 20th June, 1902.

DEPARTMENT OF LANDS & MINES.

GEORGETOWN, DEMERARA,
[3.] 9th August, 1902.

NOTICE is hereby given, for general information, that the undermentioned Claim Licence has been revoked by His Excellency the Governor.

FRANK FOWLER,
Acting Commissioner of Lands and Mines.

DISTRICT NO. 4.

BY JAMES WILLIAM HERBERT.

Claim Licence 4,260.
1,500 x 800 feet of Crown land, Bell Bird Hill, Quartzstone, Cuyuni.
Distance of claim to river or creek landing—12 miles.
Nearest claim holder—Hutson Syndicate.

Public Works Department.

TENDERS are invited for the following work at Colony House, New Amsterdam, viz:—(1) Rebuilding Lock-ups, (2) Rebuilding Kitchen and Water Closet, and providing Sales Room for the Administrator General.

Drawings and Specification may be seen, and Bond and Tender Forms obtained at the Office of the Colonial Civil Engineer, Georgetown; or at the Public Works Office, New Amsterdam.

Tenders marked "Tender for (1) Rebuildings at Colony House, New Amsterdam" to be delivered at the Office of the Colonial Civil Engineer, Georgetown, until noon, on Wednesday, the 10th day of September, 1902.

Each Tender must be accompanied by a Bond signed by two persons of known responsibility, binding themselves with the party tendering to execute a Contract for the faithful performance of the work.

The acceptance of the lowest or any tender is not guaranteed.

ARCHIBALD G. BELL,
Colonial Civil Engineer.

Georgetown, 20th August, 1902.

TENDERS are invited for "erecting New Latrines at Surgical Wards, Colonial Hospital, Georgetown, including the erection of a new Staircase and removal of existing latrine accommodation.

Drawings and Specification may be seen and Bond and Tender Forms obtained at the Office of the Colonial Civil Engineer, Georgetown.

Tenders marked "Tender for Erecting New Latrines at Surgical Wards, Colonial Hospital, including New Staircase and removal of existing Latrine accommodation" to be delivered at the Office of the Colonial Civil Engineer, Georgetown, until noon, on Wednesday, the 10th day of September, 1902.

Each Tender must be accompanied by a Bond signed by two persons of known responsibility, binding themselves with the party tendering to execute a Contract for the faithful performance of the work.

The acceptance of the lowest or any Tender is not guaranteed.

ARCHIBALD G. BELL,
Colonial Civil Engineer.

Georgetown, 20th August, 1902.

Village Notices.

THE Central Board of Health having considered it expedient to rescind the Notices published in the Official Gazette of the 9th March, 1901, relative to the collection of village taxes, the aforesaid notice is hereby revoked, and the following substituted in place thereof:—

Whereas section 99 of the Village Ordinance, 1892, provides that:—

"In the case of any Village in which a rate is levied on an assessment of the appraised value of the property in the Village, the rates set forth in the assessment shall be due and owing from the date of the notification of the approval of the same in the Gazette; and in the case of any Village in which the estimate of expenditure is met by a monthly assessment of contribution from all lots and buildings, and from all houses and premises liable to assessment, the same shall, on notification in the Gazette of the approval by the Board of the estimate and assessment, be due and owing as from the first day of each and every month included in the term for which the assessment is made, and if such notification appears after the period at which such monthly contribution is proposed to be commenced, the contributions for the month or months which has or have passed prior to the appearance of such notification shall, on the publication of such notification, be absolutely due and owing."

Date from which rate or contribution becomes due.

* * * * * * *

The Central Board of Health with a view to make this section of the law as easy to the ratepayers as is consistent with the proper collection of the taxes, decided at a meeting held on the 12th instant:—

(a). That all taxes assessed in any village may be paid in quarterly instalments, that is to say, the payment of the first one-fourth of such taxes on or before the 30th June, the second on or be-

Digitized by Google

fore 30th September, the third and fourth on or before the 31st December, and 31st March, respectively, in each and every year.

(*b*). That any ratepayer who does not avail himself of this concession, and is in arrears on the 1st July, in any year, for the first quarterly instalment, or any part thereof, shall be proceeded against for the recovery of the taxes assessed for the whole year.

(*c*). That any ratepayer who having paid the first instalment of his taxes fails to pay the second, third, or fourth, on the dates hereinbefore stated, viz:—On the 30th September, 31st December, and 31st March, shall be proceeded against for the remaining portion of the taxes due.

2. The Central Board further decided that should any ratepayer desire to pay his quarterly instalment in monthly or even weekly sums, he shall be allowed to do so, provided that at the end of each and every quarter, as stated herein, the sums so paid shall not be less than the amount specified to be paid quarterly.

Nothing hereinbefore stated shall prevent any ratepayer from paying two or more quarterly instalment at the same time.

By Command of the Board,

H. A. CAMERON,
Secretary to the Board, and
Inspector of Villages.

Office of the Central Board of Health,
and Villages, 19th August, 1902.

THE Central Board of Health, at a meeting held on the 12th instant, directed the publication of the following statement showing the Revenue and Expenditure of the Villages worked under the Village Ordinance of 1892, for the first quarter ending 30th June, 1902.

By Command of the Board,

H. A. CAMERON,
Secretary to the Board, and
Inspector of Villages.

Office of the Central Board of Health,
and Villages, 19th August, 1902.

STATEMENT OF REVENUE AND EXPENDITURE OF VILLAGES, FINANCIAL YEAR 1ST APRIL, 1902, TO 31ST MARCH, 1903.

Name of Village.	Revenue Collected.	Proportion of Amt. estimated to be received.	Expenditure.	Proportion of Amt. estimated to be expended.
AGRICOLA	$ 94 50	$116 77	$144 98	$147 02
ANN'S GROVE AND TWO FRIENDS	422 31	428 92	478 64	436 46
BAGOTVILLE	191 36	254 84	110 25	322 26
BETERVERWAGTING	320 48	522 96	357 56	522 96
BUXTON AND FRIENDSHIP	1036 07	1706 77	1091 85	1712 51
CRAIG	37 93	95 25	60 97	100 06
CUMBERLAND	57 01	170 39	93 31	177 00
DANIELSTOWN	90 14	187 66	166 06	229 85
DE KINDEREN	24 85		15 44	
DEN AMSTEL AND FELLOWSHIP	316 29	480 74	311 68	471 20
ENFIELD	9 36		14 26	
GOLDEN GROVE AND NABACLIS	333 66	512 48	294 81	510 59
GOOD INTENT AND SISTERS	290 68	329 71	326 07	339 30
MOCHA	146 77	218 31	118 11	113 42
PLAISANCE	515 91	1083 24	518 15	1081 04
QUEENSTOWN	313 47	553 63	307 49	553 63
SPARENDAAM	85 87	117 10	326 84	188 39
STANLEY TOWN	67 49	127 09	74 17	127 00
VICTORIA	345 67	356 11	349 33	309 87

IN pursuance of Sections 16 and 17 of the Villages Ordinance, as amended by Ordinance 12 of 1902, it is hereby notified that the Central Board of Health, at a meeting held on the 12th instant, determined that from the date hereof the Ann's Grove and Two Friends Council, shall consist of 5 (five) elected and 1 (one) appointed Councillors, and decided that two of the elected Councillors shall retire annually.

By order of the Board.

H. A. CAMERON,
Secretary to the Board, and
Inspector of Villages.

Office of the Central Board of Health,
and Villages, Georgetown, 22nd August, 1902.

IN pursuance of Section 19 of the Village Ordinance 1892, it is hereby notified that the Villages Committee of the Central Board of Health, at a meeting held on the 18th August, 1902, have appointed Mr. D. V. Jacobs to be Chairman of Buxton and Friendship Village Council, *vice* Mr. C. B. Kryenhoff, resigned.

By order of the Villages Committee of the Central Board of Health.

H. A. CAMERON,
Secretary to the Board, and
Inspector of Villages.

Office of the Central Board of Health,
and Villages, Georgetown, 22nd August, 1902.

Central Board of Health Notice.

IN terms of Section 171 of Ordinance No. 3 of 1878, a list of the appraisements made by order of the Local Authority of the Lodge Sanitary District for the year 1902-1903, is open for the inspection of all parties interested, therein, at Salem Chapel, Upper D'Urban Street, Lodge Village.

Any person or persons having any objection to the valuation thereon recorded must notify the undersigned in writing within 14 (fourteen) days from date.

H. A. CAMERON,
Secretary Central Board of Health,
Local Authority.

Office, Central Board of Health,
and Villages, Georgetown, 20th August, 1902.

Miscellaneous.

NOTICE.

NOTICE is hereby given that the undermentioned Licence of Occupancy has been revoked and cancelled on the date stated, and the land held thereunder reverts to the Crown.

To whom granted.	Locality of Tract.	Date of Revocation.
Joseph Andrews ...	100 acres, Right Bank, Barima River, Lot No. 13.	31. 7.1902.

FRANK FOWLER,
Acting Commissioner of Lands & Mines.

NOTICE.

SEIZURE.

PURSUANT to the provisions of Ordinance No. 11 of 1887, I, the undersigned, or some person duly authorized by me in writing, will sell publicly to the highest bidder at the hour of 12 o'clock, noon, on Tuesday, the 2nd day of September, 1902, at Hyde Park Court Room, the following articles seized by Mr. H. T. King, Commissary of Taxation, for the Demerara River Fiscal District, under Section 28, of Ordinanc No. 11 of 1887, from one A. Hicks, on the 3rd day of July, 1902, at Hermanstein, in the said District, for a breach of the Crown Lands Regulations, unless the same is claimed in terms of law.

To wit:—About two (2) cords firewood.

The seizure now lies at said Hermanstein, Demerara River.

Terms of Sale:—Cash, with Royalty and Auction dues.

W. MARTIN WILLIAMS,
Stipendiary Magistrate,
Demerara River Judicial District.

Christianburg, Demerara River,
5th August, 1902.

DEPARTMENT OF LANDS AND MINES,
9th August, 1902.

NOTICE is hereby given, for general information, that in consequence of the failure of the applicants to comply with the requirements of Clause 8 (1) of the Crown Lands Regulations, 1898, the following applications are deemed to be withdrawn and have been cancelled, in accordance with the provisions of the said clause.

BY MANOEL GOMES.

60 acres of Crown Land, Left Bank, Pomeroon River, about 2 miles above Burnt Bush Creek.

BY M. E. DEANE.

25 acres of Crown Land, Right Bank, Demerara River, at a place known as Tiger Leap.

FRANK FOWLER,
Acting Commissioner of Lands & Mines.

Digitized by Google

BRITISH GUIANA BANK.

PURSUANT to the Charter of Incorporation is hereby published for the information of the Proprietors the following Statement showing the whole amount of the Debts and Assets of the Corporation at the close of the Half-Year ending 30th June, 1902, and showing also the total amount of its Notes payable on Demand which had been in circulation on the last day of each week of said period, together with the amount of Specie, distinguishing each kind, and other Assets immediately available in each week for the discharge of such Notes.

Liabilities.

Due to the Public on account of Lodgments, including Interest on Deposits Current, Drafts on London accepted or outstanding, etc.	$1,570,828 19
Circulation	269,420 00
Dividends Unclaimed	11,452 75
Superannuation and Retiring Allowance Fund	27,252 83
	$1,878,953 77

Assets.

Due to the Bank on Securities, on Bills Discounted, Bonds and other Investments, Cash in hand and in the hands of Agents, Remittances to London on the way or not due, etc.	$2,932,607 57
Bank Premises, Office Furniture, &c. ...	33,500 00
	$2,966,107 57

Dates.	Notes in Circulation.	Specie. Gold.	Specie. Silver.	Other Assets immediately available in Bonds and Cash in Agents' hands, etc.
1902.	*Dollars.*	*Dollars.*	*Dollars.*	*Dollars.*
Jan..... 4	304,665	19,206	213,186	750,592
11	287,100	19,073	225,418	820,365
18	277,130	19,047	230,351	819,286
25	270,360	19,169	240,804	893,761
Feb..... 1	296,890	19,557	208,358	800,921
8	289,185	19,396	205,452	801,241
15	278,440	19,315	205,044	821,069
22	270,525	19,314	210,274	835,986
Mar 1	295,880	19,294	205,326	756,670
8	281,765	19,508	207,864	763,853
15	250,510	19,378	220,223	743,058
22	249,620	20,129	230,932	748,846
29	283,530	19,836	222,507	703,973
Apr..... 5	284,285	20,210	233,984	710,649
12	269,230	19,126	238,781	705,347
19	273,560	19,276	239,614	704,059
26	268,225	19,238	206,448	669,591
May..... 3	297,455	19,593	200,664	677,673
10	267,750	19,396	210,099	653,413
17	267,365	19,515	210,488	662,089
24	264,990	19,518	185,939	663,689
31	291,970	19,656	183,404	683,228
June ... 7	293,105	19,501	183,816	569,906
14	275,365	19,941	195,342	579,774
21	261,955	19,710	177,387	581,315
28	262,125	20,005	188,097	581,262

By Order of the Court of Directors.

EDW. C. HAMLEY,
Managing Director.

Georgetown, 19th August, 1902.

SOUTH ESSEQUEBO JUDICIAL DISTRICT.

NOTICE is hereby given that in accordance with the provisions of Ordinance No. 11 of 1887, I the undersigned, or some person duly authorized in writing by me, will sell publicly to the highest bidder on Monday, the 25th day of August, 1902, at 12 o'clock, noon, at Good Success Court Room, the following articles seized by Mr. Vivian Carter, Government Officer, under Section 28, of Ordinance No. 11 of 1887, at Belle Plaine, in the South Essequebo Judicial District, for a breach of the Crown Lands Regulations, unless the same is claimed in terms of Law, to wit:—

228 ft. G. H. Timber, more or less (6 pieces).
1 Ballahoo.

The timber lies in the koker trench at Belle Plaine, and the Ballahoo is with the police at Sans Souci.

Terms of sale: Cash, with 2 o/o auction dues, and the timber is subject to Royalty of one per cent. per cubic foot.

LIONEL E. HAWTAYNE,
Actg. Stipendiary Magistrate.

31st July, 1902.

NOTICE.

NOTICE is hereby given that I, or some one authorized by me, will sell by Public Auction to the highest bidder at Plantation Huis t 'Dieren, Essequebo, at noon, on Monday, the first day of September, 1902, the following house and cultivation lots of land, being portions of the said Plantation Huis t' Dieren.

House Lots.	Cultivation Lots.
Section B.	Section A.
No. 21	No. 7
22	8
23	Section F.
26	No. 17
27	
Section G.	19
No. 44	20
45	23
46	24
47	26
53	27
82	28
83	29
84	30
85	Section H.
86	No. 10
87	12
88	18
89	19
90	20
91	22
	23
	24
	25
	28
	30
	31
	32

There will be an upset price of $5 fixed on each lot.

Purchasers will be given possession on payment of half the purchase money together with 2% Church and Poor Fund on the whole of the purchase money.

The remaining half of the purchase money will be payable six months after date of sale and purchasers will have to bear the whole cost of transport.

FRANK FOWLER,
Acting Commissioner of Lands and Mines.

Department of Lands and Mines,
Georgetown, 8th August, 1902.

NOTICE OF APPLICATION
For Transfer of a Licence taken out in respect of any Business or Trade.

NOTICE is hereby given that John Chee-a-Whoi, residing at New Amsterdam, the holder of Licence Nos. 644/17, 3,880/5, 2,336/16, for carrying on a store, tobacco and wine and malt business at lot 27, High Street, New Amsterdam, and Charles Yip-a-Ling, residing at New Amsterdam, have given the Commissary of Taxation of the New Amsterdam Fiscal District, notice of the intention to transfer the said licence to the said Charles Yip-a-Ling. Any person having a claim of over $100 for a liquidated sum against the said John Chee-a-Whoi, and desiring to oppose the said transfer, must give to the said Commissary within 14 days of the date of this notice, a written notice objecting to the said transfer.

L. VERNON VAUGHAN,
District Commissary.

Commissary's Office,
New Amsterdam, Berbice,
14th August, 1902.

Digitized by Google

भैंसों का बिकरी

तीन बजे सनीचर के रोज़ २० तारीख कूआर महीना सन १९०२ आनडरनीमींग इसकूल सोदो में दो जोड़ा भैंस बेचे जाएंगे लीलाम में ॥ दोनों जोड़ा में एक भैंसा और एक भैंस है ॥

इन भैंसों जवान, मज़बूत, और तैयार हैं, और इसी मुल्क का पैदा हैं ॥ भैंसा जोते हुए हैं ॥

SALE OF BUFFALOES.

AT 3 p.m. on Saturday, the 20th September, 1902, at Onderneeming School, Suddie, there will be sold by Public Auction two pairs of buffaloes. One Bull and one Cow, each pair.

These buffaloes are young, strong and in good health, and have been born in this country. The male buffaloes have been in harness.

By Order,

W. CRAIGEN,
Acting Superintendent.

21st August, 1902.

FOR SALE.

THE following animals will be sold by Public Auction at the Onderneeming School at Suddie on Saturday, the 20th September, 1902, at 3 p.m.—

6 Stallion donkeys,
4 Mare donkeys,
1 Creole bull,

All in good condition.

By Order,

W. CRAIGEN,
Acting Superintendent.

POMEROON JUDICIAL DISTRICT.

SALE OF SEIZURE.

PURSUANT to the provisions of the Crown Lands Ordinance No. 11 of 1887, I, the undersigned, or some one duly authorized by me in writing, will sell publicly to the highest bidder, at Marlborough Court House, in said district, on Thursday, the 18th day of September, 1902, at the hour of 12 o'clock, noon, the following articles, viz:—6 pieces of wallaba timber, containing 36 cubic feet, seized by Mr. George L. B. Gall, Government Officer, from Manoel Gonsalves, under section 14 of the Indian Regulations of 1890, unless the same are claimed, in due course of law, on or before Saturday, the 30th day of August, 1902.

Terms of Sale:—Cash with 2 per centum Church and Poor, and Royalty at the rate of one per cent. per cubic foot of Timber.

The seizure is lying at "Hope and Charity" on the left bank of the Pomeroon River in the county of Essequebo.

JOHN HUMPHRYS,
Stipendiary Magistrate.
Pomeroon Judicial District.

11th August, 1902.

NOTICE.

IN accordance with Section 9 (2) of the Land Surveyor's Ordinance, 1891, I hereby give notice that a certificate of competency has been obtained and recorded, and that the prescribed oath has been taken in compliance with Section 9 of the said Ordinance by the undermentioned gentleman, on the date set opposite his name:—

Name.	Date of Record of Certificate.	Date when Oath was taken.
Charles Leonard Ridley ...	8th August, 1902.	13th August, 1902.

FRANK FOWLER,
Acting Commissioner of Lands & Mines.
Department of Lands and Mines, Georgetown,
13th August, 1902.

NOTICE OF APPLICATION
FOR TRANSFER OF A LICENCE TAKEN OUT IN RESPECT OF ANY BUSINESS OR TRADE.

NOTICE is hereby given that M. J. de Freitas, residing at Bartica, the holder of licences Nos. 58/781, 835/35, for carrying on the business of a general provision shop, also a licence to trade in gold at Barnard Landing, Puruni, and M. F. da Silva, residing

Digitized by Google

at Bartica, have given the Commissary of Taxation of the Essequebo River Fiscal District, notice of the intention to transfer the said licences to the said M. F. da Silva. Any person having a claim of over $100 for a liquidated sum against the said M. J. de Freitas, and desiring to oppose the said transfer, must give to the said Commissary within 14 days of the date of this notice, a written notice objecting to the said transfer.

LLOYD DORNFORD,
Commissary of Taxation.

Commissary's Office, Leguan,
8th August, 1902.

NOTICE OF APPLICATION
FOR TRANSFER OF A LICENCE TAKEN OUT IN RESPECT OF ANY BUSINESS OR TRADE.

NOTICE is hereby given that Manoel G. da Silva, residing at Bre la Street, Werk-en-Rust, the holder of Licence Nos. 495/152, 1,275/174, 2,387/387, for carrying on a provision business and the sale of Wine and Malt Liquors and Tobacco, at E ½ Lot 48 or 77, Werk-en-Rust, and Augustinho D'Aguiar, residing at E. ½ 56, Newmarket Street, have given the Commissary of Taxation of the Georgetown Fiscal District, notice of the intention to transfer the said licence to the said Augustinho D'Aguiar. Any person having a claim of over $100 for a liquidated sum against the said Manoel G. da Silva, and desiring to oppose the said transfer, must give to the said Commissary within 14 days of the date of this notice, a written notice objecting to the said transfer.

J. SOLOMON,
Dist. Commissary,
Georgetown District.

Commissary's Office, Georgetown,
14th August, 1902.

NOTICE OF APPLICATION
FOR TRANSFER OF A LICENCE TAKEN OUT IN RESPECT OF ANY BUSINESS OR TRADE.

NOTICE is hereby given that Yusuf Rahn, residing at La Bagatelle, Leguan, the holder of Licence No. 601/1, for carrying on a Butcher's shop at La Bagatelle Village, and A. B. Collins, residing at La Bagatelle, Leguan, have given the Commissary of Taxation of the Essequebo River Fiscal District, notice of the intention to transfer the said licence to the said A. B. Collins. Any person having a claim of over $100 for a liquidated sum against the said Yusuf Rahn, and desiring to oppose the said transfer, must give to the said Commissary within 14 days of the date of this notice, a written notice objecting to the said transfer.

LLOYD DORNFORD,
Commissary of Taxation,
Essequebo River Fiscal District.

Leguan,
20th August, 1902.

NOTICE OF APPLICATION
FOR TRANSFER OF A LICENCE TAKEN OUT IN RESPECT OF ANY BUSINESS OR TRADE.

NOTICE is hereby given that Meerali Sha, residing at La Bagatelle, Leguan, the holder of licences Nos. 379/44, 754/43, for carrying on a provision shop and selling tobacco at La Bagatelle Village, and Rassidan, residing at Plantation Maryville, Leguan, have given the Commissary of Taxation of the Essequebo River Fiscal District, notice of the intention to transfer the said licences to the said Rassidan. Any person having a claim of over $100 for a liquidated sum against the said Meerali Sha, and desiring to oppose the said transfer, must give to the said Commissary within 14 days of the date of this notice, a written notice objecting to the said transfer.

LLOYD DORNFORD,
Commissary of Taxation,
Essequebo River Fiscal District.

Leguan,
20th August, 1902.

GOVERNMENT SAVINGS BANK.

[THIRD PUBLICATION.]

HAVING been informed of the loss of Pass Book, Ledger 8, Folio 211A, belonging to Ishmael Lawrence, residing at La Retraite, W. B., I hereby give notice, pursuant to Ordinance No. 6 of 1889, Section 9, that if no valid opposition be entered by any person within Three Weeks from the date hereof, a new Pass Book will be delivered to the abovenamed, on payment of the sum of Twenty-four Cents, and of the cost of this Advertisement.

Treasury,
Georgetown, July 31st, 1902.

C. B. HAMILTON,
Receiver General.

GOVERNMENT SAVINGS BANK.

[THIRD PUBLICATION.]

HAVING been informed of the loss of Pass Book T. 260c, belonging to Aginisa, F., No. 1, *Lassa*, 1879, now residing at Albouystown, I hereby give notice, pursuant to Ordinance No. 6 of 1889, Section 9, that if no valid opposition be entered by any person within three weeks from the date hereof, a new Pass Book will be delivered to the abovenamed, on payment of the sum of Twenty-four Cents, and of the cost of this advertisement.

D. Y. C. HILL,
Deputy Receiver General.

Treasury, Georgetown,
August 6th, 1902.

GOVERNMENT SAVINGS BANK.

[THIRD PUBLICATION.]

HAVING been informed of the loss of Pass Book, Ledger 28, Folio 648 B, belonging to Nirmal, M., 92,139, Wardha, 1901; F. N. Chamroo, residing at Success, Demerara, I hereby give notice, pursuant to Ordinance No. 6 of 1889, Section 9, that if no valid opposition be entered by any person within Three Weeks from the date hereof, a new Pass Book will be delivered to the abovenamed, on payment of the sum of Twenty-four Cents, and of the cost of this Advertisement.

Treasury,
Georgetown, August 6th, 1902.

C. B. HAMILTON,
Receiver General.

CENTRAL BERBICE JUDICIAL DISTRICT.

SEIZURE.

NOTICE is hereby given that, in accordance with the provisions of Ordinance No. 11 Anno 1887, I, the undersigned, or some one duly authorized by me in writing, will sell publicly to the highest bidder, on Monday, the 8th day of September, 1902, at the New Amsterdam Magistrate's Court premises, at 11 o'clock, a.m., the following articles seized by Mr. Government Officer J. S. Gordon, of the Crown Lands Department, under section 28 of Ordinance No. 11 of 1887, at New Amsterdam, in the Central Berbice Judicial District, for breach of the Crown Lands Regulations, unless the same is claimed in terms of the Law, to wit:—

18 lbs. Ballata, and
1 Shawl

The Ballata and Shawl are at the Office of the Department of Lands and Mines, New Amsterdam.

Terms of sale:—Cash with 2% Church and Poor Funds, and Royalty on Ballata of 2 cents for each lb.

F. A. GALL,
Stipendiary Magistrate.

13th August, 1902.

THE ESTATE OF J. B. BRUCE, DECEASED.

ALL Persons who are indebted to the above Estate are requested to pay their Debts to the Undersigned on or before the 15th day of September, 1902, and all persons who have claims against the said Estate are requested to file the same with the Undersigned within the abovementioned period.

E. RONEY FORSHAW,
Executor of the Estate J. B. BRUCE, decd.

Chambers, 9, America Street,
1st August, 1902.

Digitized by Google

Customs' Notice.

EXPORT RETURN FOR THE MONTH OF APRIL, 1902.

ARTICLES.	COUNTRIES TO WHICH EXPORTED.	QUANTITIES. Produce and Manufacture of the Colony. In Detail.	QUANTITIES. Produce and Manufacture of the Colony. Total.	QUANTITIES. British, Foreign and other Colonial Produce and Manufacture. In Detail.	QUANTITIES. British, Foreign and other Colonial Produce and Manufacture. Total.	VALUE. Produce and Manufacture of the Colony.	VALUE. British, Foreign & other Colonial Produce and Manufacture.	TOTAL.
Acid ... ...Carboys	F. Guiana			4	4		13 38	13 38
Arrowroot ... lbs.	F. Guiana			203	203		10 00	10 00
Balatta... ... lbs.	U. Kingdom ...	30,522	30,522			9,030 80		9,030 80
Barley ... ... ,,	F. Guiana			14,000	14,000		280 00	280 00
Beef (pickled)... brls.	D. Guiana			5½			79 00	
	Fr. Guiana			27	32½		346 50	425 50
Bitters, Liqueurs, &c. gals.	Bermuda	6	6			15 00		
	D. Guiana			2	2		13 25	28 25
Bicycles, and Accessories ... ... val.	United Kingdom ...						31 96	31 96
Books & Stationery... val.	B. W. Indies ...						2 40	
	D. Guiana						18 48	20 88
Boots & Shoes ... val.	D. Guiana						35 57	35 57
Bread, Biscuits, &c., lbs.	D. Guiana	90	90			6 20		
	F. Guiana			404	404		48 15	54 35
Buckets & Pails, doz.	D. Guiana			5	5		14 88	14 88
Bullion (raw gold) ozs.	U. Kingdom ...	ozs. dwts. grs 8,131 13 20	ozs. dwts. grs			141,546 23		
	U. States	17 3	8,132 10 23			15 30		141,561 53
Casks & Puncheons No.	D. Guiana	50	50			390 38		390 38
Cattle ... ...head	D. Guiana	41	41			400 00		400 00
Charcoal ... ... bags	Br. W. Indies ...	2,208				1,104 00		
	Bermuda	50	2,258			30 00		1,134 00
Cheese ... ... lbs.	F. Guiana			86	86		11 24	11 24
Coals (loose) (Bunker)...tons	Br. West Indies ...			30			120 00	
	Venezuela			45			180 00	
	D. Guiana			12			31 20	
	F. Guiana			152	239		420 00	751 20
Cocoanuts ... No.	British West Indies ...	18	18			72		72
Confectionery, &c. lbs.	U. Kingdom ...	27	27			8 80		8 80
Corn ... ... lbs.	Fr. Guiana			22,288	22,288		309 14	309 14
Corn Brooms ...doz.	D. Guiana			1			2 00	
	Fr. Guiana			2	3		3 50	5 50
Cornmeal & Oatmeal lbs.	Fr. Guiana			500	500		16 00	16 00
Diamonds ... carats (rough)	United Kingdom ...	470				5,376 00		
	United States ...	1,093	1,563			8,466 00		13,842 00
Drugs, Chemicals &c. val.	D. Guiana						2 76	2 76
Dry Goods .....val.	U. Kingdom ...						59 16	
	British West Indies ...						6 00	
	D. Guiana						675 25	740 41
Fish (dried) ...cwt.	D. Guiana			8			26 00	
	Fr. Guiana			43	51		152 25	178 25
Fish (pickled) mackerel brls.	Fr. Guiana			10	10		71 50	71 50
Fish (do.) Salmon ,,	D. Guiana			15	15		75 00	75 00
Fish (other sorts) brls.	D. Guiana			7	7		30 00	30 00
Fish (prvd. in tins) lbs.	D. Guiana			826			98 40	
	Fr. Guiana			1,548	2,374		227 50	325 90

Digitized by Google

EXPORT RETURN FOR THE MONTH OF APRIL. 1902. CONTINUED.

ARTICLES.	COUNTRIES TO WHICH EXPORTED.	QUANTITIES. Produce and Manufacture of the Colony. In Detail.	QUANTITIES. Produce and Manufacture of the Colony. Total.	QUANTITIES. British, Foreign and other Colonial Produce and Manufacture. In Detail.	QUANTITIES. British, Foreign and other Colonial Produce and Manufacture. Total.	VALUE. Produce and Manufacture of the Colony.	VALUE. British, Foreign & other Colonial Produce and Manufacture.	VALUE. TOTAL.
Fish (smoked) ... lbs.	F. Guiana			1,065	1,065		25 26	25 26
Flour ...brls.	D. Guiana			3			11 52	
	F. Guiana			742	745		2,721 00	2,732 52
Fruits (dried, &c.) lbs.	D. Guiana			10	10		3 20	3 20
Furniture ... ...val.	U. States						70 00	70 00
Ganga ... .. lbs.	Br. W. Indies ...			200	200		400 00	400 00
Garlic ... ...lbs.	F. Guiana			50	50		3 00	3 00
Groceries ... ...val.	D. Guiana						17 62	
	F. Guiana						8 20	25 82
Gums ... ... lbs.	U. Kingdom ...	1,826	1,826			213 99		213 99
Ground Provisions val.	F. Guiana					25 32		25 32
Hams & Bacon ... lbs.	F. Guiana			50	50		14 50	14 50
Hardware and Cutlery val.	U. States						9 00	
	D. Guiana						80 34	
	F. Guiana						64 78	154 12
Hay ... ... lbs.	F. Guiana			43,866	43,866		435 26	435 26
Hides ... ...No.	U. Kingdom ...	539				755 20		
	France	106	645			154 60		909 80
Isinglass ... ...lbs.	U. Kingdom ...	547	547			185 20		185 20
Iron (sheets) ...cwt.	D. Guiana			15			47 50	
	F. Guiana			30	45		90 00	137 50
Kola nuts... ... lbs.	U. Kingdom ...	1,078	1,078			53 90		53 90
Lard ... ...lbs.	F. Guiana			3,190	3,190		332 50	332 50
Lime (temper)... puns.	Br. W. Indies ...			20	20		100 00	100 00
Lumber, (Col.) G.H., &c. ... ... ft.	Br. W. Indies ...	6,715				185 18		
	Br. N. America ...	96	6,811			17 28		202 46
Lumber, W.P. ... ft.	D. Guiana			6,658	6,658		151 50	151 50
Leather (Col.) ... lbs.	Br. West Indies ...	1,396	1,396			272 80		272 80
Leather (manufacture) val.	D. Guiana						39 36	
	F. Guiana						24 00	63 36
Malt (bottled) doz. pts.	D. Guiana			28			28 00	
	F. Guiana			231	259		165 00	193 00
Meats (prvd. in tins) lbs.	F. Guiana			336	336		37 50	37 50
Milk do. do.	D. Guiana			96	96		7 20	7 20
Mules ... ...head	D. Guiana			2			300 00	
	F. Guiana			1	3		130 00	430 00
Nuts (used as fruit).lbs	F. Guiana			186	186		6 60	6 60
Oats ... ...lbs.	F. Guiana			1,440	1,440		20 85	20 85
Oil (kerosine) ...gals.	D. Guiana			80			10 00	
	F. Guiana			272	352		34 00	44 00
Oils (other) ...gals.	Br. West Indies ..			83			24 90	
	F. Guiana			70	153		71 00	95 90
Old Metal ... lbs.	U. Kingdom ...			10,598			916 64	
	United States ...			4,022	14,620		250 00	1,166 64
Oleomargarine lbs.	D. Guiana			100	100		10 00	10 00
Onions ... ... lbs.	Br. W. Indies ...			2,810			56 20	
	D. Guiana			822			16 44	
	F. Guiana			8,558	12,190		174 34	246 98
Opium ... ... lbs.	F. Guiana			150	150		600 00	600 00
Paper (wrap'g.) bdles.	D. Guiana			4	4		1 00	1 00

Digitized by Google

EXPORT RETURN FOR THE MONTH OF APRIL, 1902.—CONTINUED.

ARTICLES.	COUNTRIES TO WHICH EXPORTED.	QUANTITIES. Produce and Manufacture of the Colony. In Detail.	QUANTITIES. Produce and Manufacture of the Colony. Total.	QUANTITIES. British, Foreign and other Colonial Produce and Manufacture. In Detail.	QUANTITIES. British, Foreign and other Colonial Produce and Manufacture. Total.	VALUE. Produce and Manufacture of the Colony.	VALUE. British, Foreign & other Colonial Produce and Manufacture.	VALUE. TOTAL.
Photo Materials... val.	D. Guiana						1 52	1 52
Pigs ... ... No.	D. Guiana	15	15			50 00		50 00
Plants, Seeds, Orchids, &c. ... ... val.	United States ...					5 60		5 60
Pork (pickled) brls.	D. Guiana			10			214 70	
	F. Guiana			4	14		44 00	258 70
Potatoes ... brls.	Fr. Guiana			218	218		572 20	572 20
Pulse, Pease, &c. (Foreign) ... lbs.	D. Guiana			840			19 20	
	Fr. Guiana			3,428	4,268		77 00	96 20
Rice ... ... lbs.	Br. W. Indies ...			2,625			60 00	
	D. Guiana			336			8 00	
	F. Guiana			18,963	21,924		403 40	471 40
Salt ... brls. & bags	D. Guiana			3			3 00	
	F. Guiana			15	18		20 10	23 10
Ships' Stores ... val.	Various ships ...						259 05	259 05
Soap ... ... lbs.	D. Guiana			1,680	1,680		57 80	57 80
Timber ... cubic ft.	U. Kingdom	2,371				994 80		
	Br. W. Indies ...	2,891	52,062			681 06		1,675 86
Tea ... ...lbs.	F. Guiana			114	114		30 00	30 00
Unenumerated Goods (Colonial) ... val.	United Kingdom ...					126 80		
	Br. W. Indies ...					65 50		
	D. Guiana					4 04		196 34
Unenumerated Goods (Foreign) ...val.	United Kingdom ...						5,369 50	
	United States ...						215 40	
	Br. W. Indies ...						81 40	
	F. Guiana						98 24	
	Br. N. America ...						130 00	
	Bermuda						139 98	
	D. Guiana						10 60	6,045 12
Vegetables (pesrvd. in tins) ... ... lbs.	F. Guiana			72	72		5 50	5 50
Waters (Aerated) doz.	D. Guiana			10	10		10 00	10 00
Whisky... ...galls.	D. Guiana			18	18		58 50	58 50
Wine (bottled) doz. pints.	Br. W. Indies ...			2½	2½		12 00	12 00
Woods (Wallaba, Firewood, &c.) ... val.	Br. West Indies ...					272 93		272 93
Molasses ... galls.	Dutch West Indies ...	4,600				736 00		
	Portuguese Possessions	50,091	54,691			8,014 56		8,750 56
Rum ... ... galls.	United Kingdom ...	100,521				24,125 04		
	Br. West Indies ..	242				58 08		
	Br. N. America ...	3,636				872 64		
	Bermuda	442				106 08		
	Newfoundland ...	1,514				363 36		
	Dutch West Indies ...	8,826				2,118 24		
	Danish W. Indies ...	1,905	117,086			457 20		28,100 64
Sugar... ... ...tons	U. Kingdom ...	323				15,116 40		
	United States... ...	951¾				36,526 93		
	Bermuda	11½	1,285¾			520 60		52,163 33
Total Value—General Exports, April, 1902.						$ 259,468 16	$ 18,819 77	$ 278,287 93

Custom House, Georgetown. 5th June, 1902.

HERBERT BURROWES, Snr. Statistical Officer,
D. G. GARRAWAY, Comptroller of Customs.

GEORGETOWN, DEMERARA.—Printed and Published every *Wednesday and Saturday*, and on such Extraordinary Days as may be directed by His Excellency the Governor, by "The Argosy" Company Limited, at their Office, Lot 35, Water Street, Robb's Town. Subscription—Four Dollars per annum Single Copies, 4 Cents each.—Saturday, August 23rd, 1902.

Digitized by Google

Digitized by Google

Vol. XVI.] No. 20.

The Official Gazette
OF BRITISH GUIANA.

Published by Authority of His Excellency the Governor.

GEORGETOWN, WEDNESDAY, AUGUST 27TH, 1902.

Government Notices.

GOVERNMENT SECRETARY'S OFFICE,
Georgetown, Demerara.

468. 25th August, 1902.

REFERRING to Government Notice of the 5th July last, No. 361, the Secretary of State for the Colonies has been pleased to grant to E. R. Anson, Esquire, Stipendiary Magistrate, Corentyne Judicial District, an extension of leave of absence, with half salary, for three months from the 16th October, inclusive.

469. 26th August, 1902.

HIS Excellency the Governor has been pleased to grant to H. I. Perkins, Esquire, Assistant Commissioner, Department of Lands and Mines, vacation leave of absence, on full salary, for three months from the 28th instant.

470. 26th August, 1902.

REFERRING to Government Notice of the 24th April last, No. 217, the Secretary of State for the Colonies has been pleased to grant to H. Bamford, Esquire, Chief Dispenser, Public Hospital, Georgetown, an extension of leave of absence, with half salary, for one month from the 1st. October next, inclusive.

471. 26th August, 1902.

REFERRING to Government Notice of the 12th April last, No. 192, the Secretary of State for the Colonies has been pleased to grant to S. H. Bayley, Esquire, Commissary of Taxation, an extension of leave of absence, with half salary, for fifteen days from the 5th September next, inclusive.

472. 26th August, 1902.

HIS Excellency the Governor directs the publication, for general information, of the following despatch from the Secretary of State for the Colonies, acknowledging the receipt of this Colony's contribution towards the erection of an Imperial Memorial to Her late Majesty Queen Victoria.

Downing Street,
1st August, 1902.

Sir,—I have the honour to acknowledge the receipt of your despatch of the 21st June, reporting the contribution by residents in British Guiana of the sum of £100 10 10, towards the erection of an Imperial Memorial to Her late Majesty Queen Victoria.

2. I have had much satisfaction in instructing the Crown Agents to place this amount to the credit of the Lord Mayor's Fund for the purpose in question.

I have, &c.,
(Sgd.) J. CHAMBERLAIN.

Governor,
Sir J. A. SWETTENHAM, K.C.M.G.

427. [4.] 5th August, 1902.

In the matter of the Petition of Claus A. Spreckels, Engineer and Manufacturer, and Charles A. Kern, Chemist and Manufacturer, Citizens of the United States, of 20, Broad Street, New York City, in the County and State of New York, United States of America.

NOTICE is hereby given that the Attorney General has submitted his report in writing to His Excellency the Governor that there is no valid legal objection to Letters Patent being granted to the Petitioners for their invention for "Certain new and useful improvements in "treatment of Sugar, Sugar-Liquor and "Sugar-Bearing material and in cleansing "compositions employed in such treatment," and that in pursuance of the Patents Ordinance, 1861, any person interested who may consider himself aggrieved by the said report, may apply within two weeks from this date, by petition to the Supreme Court of British Guiana, or to His Honour the Chief Justice in non-Session of the said Court, for their or his judgment upon the question at issue.

By Command,
A. M. ASHMORE,
Government Secretary.

Digitized by Google

Executive Council Notice.

Guiana Public Buildings,
Georgetown, Demerara,
25th August, 1902.

THE Governor-in-Council has been pleased to declare that the Chinese Settlement on Plantation Hermanstyne, situate on the Camoonie Creek, in the County of Demerara, in the Colony of British Guiana, bounded on the North, East and West by the new dam empoldering the Settlement, and on the South by the Camoonie Creek, shall be a Country Sanitary District under the provisions of the Public Health Ordinance, 1878.

By Command,

J. DRYSDALE,
Acting Clerk of the Council.

Judicial Notice.

SUPREME COURT OF BRITISH GUIANA.

APPELLATE JURISDICTION.

HEARING LIST.

THE following Appeal is fixed for hearing on Friday, the 5th day of Septemer, 1902:—

Appellant.	Respondent.
J. A. GOMES.	J. M. HO-A-HING.

M. P. OLTON,
Registrar.

Registrar's Office of British Guiana, Georgetown, Demerary, this 25th day of August, 1902.

Registrar's Notices.

BRITISH GUIANA—REGISTRAR'S OFFICE.

WHEREAS the following Accounts have been rendered to this Office, viz.:—

The Accounts and Vouchers of the Administrator General of British Guiana, as the Assignee of and as representing the following Insolvent Estates, viz.:—

C. O. Andrews ...	...to 30th June,	1902
H. D. Belgrave...	... do.	do.
J. N. Correia ...	... do.	do.
Manl. D'Ornellas	... do.	do.
A. C. de Faria ...	... do.	do.
Francis de Freitas, deceased	do.	do.
Jose de Mendonca	... do.	do.
Manoel de Souza	... do.	do.
S. Elcock ...	... do.	do.
R. W. Edwards...	... do.	do.
H. B. Ford ...	... do.	do.
Joao Figueira ...	... do.	do.
Manoel Gonsalves	... do.	do.
J. G. Henriques...	... do.	do.
Meerza & Alleemea	... do.	do.
M. D. Macedo ...	... do.	do.
F. J. & M. Matthias	... do.	do.
D. A. P. Ouckama	... do.	do.
Martha Ord ...	... do.	do.
Ramcharita ...	... do.	do.
Ramessur ...	... do.	do.
I. D. Paterson ...	... do.	do.
Sookram ...	... do.	do.
J. A. Teixeira ...	... do.	do.
John Tello ...	... do.	do.
Veerapen Gownder	... do.	do.
D. C. Williams	... do.	do.
J. A. Wilson, absentee	... do.	do.
J. A. Williams ...	... do.	do.
Yip-Li-King ...	... do.	do.

NOTICE is hereby given to all parties interested that the said Accounts and Vouchers will remain at this Office for the space of One Month from the date when this Notice was first published, and all parties interested having objections to the said Accounts and Vouchers must state the same in writing during office hours within the said period of one month, after the expiration of which the said Accounts and Vouchers will be submitted to the Accountant of the Court for examination and report.

Georgetown, Demerary, this 7th day of August, 1902.

M. P. OLTON,
Registrar.

BRITISH GUIANA—REGISTRAR'S OFFICE.

WHEREAS the following Accounts have been rendered to this office, viz.:—

The Accounts and Vouchers of the Administrator General of British Guiana, as Guardian of and as representing the following Trusts and Estates, viz.:—

Fanny Davidson, N.C.M., for settlement ...1901-1902.
Antonio Francisco, N.C.M., do. ...1901-1902.

NOTICE is hereby given to all parties interested that the said Accounts and Vouchers will remain at this Office for the space of One calendar Month from this date, and all parties interested having objections to the said Accounts and Vouchers must state the same in writing during office hours within the said period of one month, after the expiration of which the said Accounts and Vouchers will be submitted to the Accountant of the Court for examination and report.

Georgetown, Demerary, this 7th day of August, 1902.

M. P. OLTON,
Registrar.

Administrator General.

NOTICES.

British Guiana.—In the Supreme Court.

In Insolvency. No. 5 of 1902.

Re Jose Domingos Correia.

In Insolvency—Notice is hereby given that Jose Domingos Correia, residing and carrying on business as a shop-keeper, at 33, Hincks Street, Georgetown, was, on the 16th day of August, 1902, adjudged Insolvent by the Supreme Court.

Dated 18th August, 1902.

W. F. BRIDGES,
Administrator General.
Official Receiver.

British Guiana—In the Supreme Court.

In Insolvency.

Re John Albert Teixeira, Insolvent.

A FIRST dividend is intended to be declared in the above matter.

Creditors who have not proved their debts by the 4th day of September, 1902, will be excluded from this dividend.

Dated 19th August, 1902.

W. F. BRIDGES,
Administrator General,
Assignee.

Post Office Notices.

OPENING OF A NEW POST OFFICE.

General Post Office,
Georgetown, Demerara,
18th August, 1902.

NOTICE is hereby given that arrangements have been made to open a Post Office at Five Star, Upper Barima, North West District, on the 1st September, proximo, with the clerk at "The Barima Limited" as Postmaster.

This office will be available for the receipt and delivery of postal matter, registration of letters, and supply of postage stamps, post cards, registration and embossed envelopes. Mails will be received and despatched weekly.

F. W. COLLIER,
Postmaster General.

Digitized by Google

UNCLAIMED POSTAL MATTER.

GENERAL POST OFFICE,
Georgetown, 20th August, 1902.

THE following articles are now lying at the General Post Office unclaimed, and will be delivered to the parties entitled thereto, on application at the counter.

F. W. COLLIER,
Postmaster General.

PAID FOREIGN LETTERS.

NAMES.	ADDRESS.	OFFICE OF ORIGIN.
Atree, Mrs. A.	Grove Village, E.B.	Trinidad.
Alleyne, Mr. J.	La Bagatelle Village, Leguan	Barbados.
Allen, Mrs. E.	Gibraltar Village, Berbice	Nickerie.
Alexis, Mr. Julius	John St., 18, Dem	Grenada.
Austin, G. Henry	Georgetown, Dem	Barbados.
Azevedo, Mr. Jos. D.	do. do.	Trinidad.
Benjamin, Mr. C.	64, High St., Dem	Cayane.
Benjamin, H.	66, Robb St., Bourda	Canada.
Boyce, A. H.	c/o B. C. Burgess, Esq., Dalgin	Barbados.
Burrows, John	252, Carmichael St., Georgetown	New York.
Brofith, Mr. L.	c/o Smith Bros. & Co., Demerara	Nickerie.
Bupten, Mr. C.	40, Howes St., Dem.	do.
Barker, Miss L.	Camp St., 48, Dem.	Barbados.
Babb, Miss C.	Robb St., 16, Dem	do.
Blackman, Mrs. F.	Robb St., 28, Dem	do.
Bowen, Mr. A.	Georgetown, Dem	do.
Bell, Miss A.	Charles St., 34, Dem.	Trinidad.
Barnes, Cecil	Crown Solicitor's Office	New York.
Campbell, Mrs. L.	Georgetown, Dem	Barbados.
Cox, Mrs. Clara	North Road, Dem	do.
Cox, Catherine	Water St., Dem.	do.
Callender, Mr. B.	South St. Stables	do.
Cato, S., Esq.	N. Amsterdam, B/ce.	Manchester.
C. E. J.	Poste Restante, Dem.	London
Callendar, T. W.	Demerara	New York.
Carter, Miss E.	Bagot Town, Dem	Barbados.
Cadogan, Miss W.	4th St., lot 43, Dem.	Trinidad.
Daper, H. S.	156, Waterloo Street, Demerara	Tobago.
Daniel, Mrs. M.	Charlotte St., 119, Demerara	Barbados.
Daniel, Mr. F. T.	Bartica Town	Dominica.
Downer, Miss	219, South Road	Birmingham.
Davis, Mrs. Samuel.	6, Albert T'wn, Dem.	Trinidad.
Devonish, Mrs. H.	La Penitence, Dem.	Barbados.
Downer, W. S.	Georgetown, Dem	Trinidad.
Derbot, Miss J.	D'Urban St., lot B.	Barbados.
Day, Mr. O.	East Coast, B/ce	St. Kitts.
Donovan, Mr. A.	Lot 39, Robb Street, Demerara	New York.
Ellis, Mr. Benj.	Newmarket St., 12	Barbados.
Edwards, Mr. J.	Camp St., 223, Dem.	Paramaribo.
Estwick, Mr. J.	Murray St., Dem.	New York.
Foster, Mr. J. C.	Georgetown, Dem	do.
Frank, S. S. S.	c/o Smith Bros. & Co., Demerara	Paramaribo.
Ford, Mr. W.	136, Regent Street, Demerara	New York.
Fenty, Mrs. E.	Charlotte St., 188, Demerara	Barbados.
Fitzpatrick, Mrs. H.	Upper Hadfield St.	do.
Graves, Mr. H. C., junior (2)	c/o s.s. *Fontabelle*, Demerara	New York.
Gittens, Mr.	N. Amsterdam, B/ce.	Barbados.
Griffith, Mr. J.	Grasmere, E.C.	do.
Griffith, Mrs. M.	Kitty, East Coast	New York.
Hill, Mr. R.	14, Water St., Dem.	Trinidad.
Hubert, Mrs. L.	Murray St., 28, Dem.	Cayenne.
Harwood, Mr. Wm	c/o Messrs. Booker Bros.	Liverpool.
Hozen, Mr. B.	Ithica, W.C., B/ce	Barbados.
Hooper, B.	129, Regent St., Dem.	Cayenne.
Harris, Mrs. E.	Camp Street, 9	Barbados.
Haswood, Mr. W. T.	Regent Street, 101	do.
Hinds, Miss M.	89, Smyth St., Dem.	do.
Hunte, Mrs. L.	Main St., 26, Dem	do.
Holder, Mrs. B.	88, Lombard Street	Antigua.
Hodge, Mr. D.	c/o Trinity Mission House	New York.
Hodge, A. Cairn (2).	c/o Agent, Quebec S.S. Company	do.
Jesamy, Mrs. S.	34, G'town. Dem.	Barbados.
Jones, E. Griffith (2).	G'town, Demerara	New York.
James, Mr. E.	Demerara	St. Vincent.
Jordan, Mr. L. J.	Demerara	New York.
King, Mrs. M.	21, North Road	Barbados
Kilman, E.	Georgetown	do.
Kidney, Mr. A.	Charlotte St., 100, Demerara	do.
Kaipo-Singh	Demerara	India.
Lahgan, L. Den Hir.	Demerara	Nickerie.
Leon, Mr. L.	37, Camp Street	Geneve.
Laing, Miss E.	Stanley Town, B/ce.	Nickerie.
Lucas, Mr. B.	Kitty Village, E.C.	Barbados.
Leander, B. B.	do. do.	do.
Morris, Mr. L.	Pouderoyen, W.B.	Trinidad.
McDonald, Miss S. B.	171, Charlotte St.	New York.
McGregor, Mr. A.	Georgetown	do.
Maynard, Mrs. S.	Croal St., 11, Dem.	Barbados.
McLeant, Miss L.	127, Regent St., Dem.	Nickerie.
Mullin, Mr. T.	c/o Ho-a-Shoo, Pot'ro.	Barbados.
Moore, Mr. E. E.	Arakaka Landing	do.
Mayers, Mr. T.	do. do.	do.
Morris, Mrs. E.	Mr. Gonsalves' House, Lodge	Trinidad.
Mohamid S. Hoorrook	Demerara	Capetown.
McQuine, Mr.	B. G. Coy., Dem.	Fiji.
Nurse, Mr. R. V.	Meadow Bank Village, E.B.	New York.
Norville, Mrs. Mary.	c/o S. A. Duncan, Lot 236, South St.	Paramaribo.
Ogilvie, Mr. John (3).	c/o The manager, Grand Central Hotel.	Lanaholm.
Prescott, Mr. Arthur.	Lot 80, Waterloo St.	Barbados.
Paul, Miss M.	c/o Mrs. Dewsbury, Packwood Dam	Paramaribo.
Parris, Mr. L. E.	Robb Street	New York.
Patterson, Miss C. (2).	c/o Mrs. Wright, 29, High Street	Glasgow.
Pellew, Miss E.	Ann's Grove Village, E.C.	New York.
Patterson, Mrs. G. E.	Woodside, Main St.	London.
Pounder, Mr. E. N.	Georgetown	Liverpool.
Rudder, Mr. Jos. N.	General Post Office.	Barbados.
Ryan, Mr. Martin	Georgetown	Montserrat.
Rose, Mrs. M. (2)	Lot 260, Middle St.	Trinidad.
Rock, Miss Susan	Lot 132, 3rd Street, Albert Town	Barbados.
Sobers, Mrs. Mary	Lot 336, Thomas St.	St. Lucia.
Symphor, Mr. G. P.	Jose De Freitas Placer, Puruni River	Barbados.
Scott, Miss Rebecca.	Sisters Village, B/ce.	Suriname.
Sprott, Mr. Chas. R.	Georgetown	Trinidad.
Smith, Mr. S. G.	Plaisance Village, E.C.	Suriname.
Sadhou, Mr. Ganidasse	Cooper Shop, Albuoy's Town	Cayenne.
Sadhoo, Mr. Bhagan.	Demerara	Trinidad.
Spark, Mr. Wm.	Lot 261, Charlotte St.	Barbados.
Scotland, Mary	Wismar	Martinique.
Senhouse, Mr. Jos.	Georgetown	New York.
Sullivan, Anna Maria,	do.	do.
Tarrell, Mr. Chas.	The Kitty Street	Montserrat.
Taurel, Mr. M. J. (2).	Georgetown	Trinidad.
Trotman, Mrs. S.	Lot 3, Lamaha St	do.
Thurlow, Dr. E. T.	50, Ann St., G't'wn.	New York.
Thomas, Mr. L.	Lot 5, Robb Street	do.
Valz, Miss J. J.	Pln. Bloomfield, Berbice	Nickerie.
Vogel, Mr. George	Georgetown	New York.
Wilson, Mr. W. D.	High St., G'town	do.
Williams, Mr. Jas.	Lot E. ½ 131, Regent Road	do.
Williams, Katharine.	Lacytown, Charlotte Street	Barbados.
Walter, Mr. Samuel.	Water St., G'town	do.
Williams, Mr. R. C.	Georgetown	St. Kitts.
Webber, Mary	Lot 7, Queen St.	Barbados.
Welche, Miss L.	Kingston	St. Lucia.
Yearwood, Mr. Jos.	Lot 16, Upper Princess Street	Barbados.

UNPAID FOREIGN LETTERS.

NAMES	ADDRESS.
Aaron, Mr. J. E.	Central Police Station.
Arthur, Mr. John	Georgetown.
Alexander, Mr. T. E.	Pln. Alliance, c/o E. Douglas.
Arno, Mr. Joseph E.	37, Camp Street.
Bhola. Posi	Pln. Providence, E.B.
Baiju Lodhe	Pln. Success, Leguan.
Beabell, Mrs.	Lot 273, Lamaha Street.
Beckles, Mr. David, 436 Loe. Corpl.	Town Hall Station.
Bodden, Mrs. E.	Georgetown, B. W. I.
Babu Dilmohamed	c/o Manager, Pln. Anna Regina.
Coleman, Mr. Arthur	Demerara.
Charles, Mr. Joseph	93, Lamaha Street.
Clarke, Mr. C. C.	Argosy Printing Office.
Cumberbabe, Mr.	84, Georgetown.
Clarke, Mr. J.	c/o Baldwin & Co., G'town.
Chase, Mr. George	Mr. Flood Stable, South R'd.

Digitized by Google

NAMES.	ADDRESS.
De Pezar, Miss S.	...Lot 80, Cowan Street.
De Comm, Mr. A.	...Lot 163, Wellington Street.
Denny, Mr. Chas.	...91, Sussex Street.
Dowridge, Mr. R. A.	...159, Charlotte Street.
Friday, Mr. R. H.	...De Willem, W.C.
Ferguson, Mr. E. J.	...Arakaka Landing.
Fraser, Mr. S. A.	...7, Church Street.
Greaves, Mr. J.	...111, D'Urban Street.
Haywood, Miss T.	...33, Robb Street.
Hollingsworth, Mr. G. A. (2) ...	...87, Duke Street.
Hoyte, Mr. Joseph	...Messrs. W. & Richter, Water Street.
Hamblin, Mr. Charles	...Lot 54, Main Street.
Hackett, Mr. W.	...c/o Manager, Dem. Railway Company.
Hardy, Mr. C. M.	...c/o G. P. O., Georgetown.
James, Miss R.	...Reliance Front, Essequebo.
Jorawar Khan...	...Pln. Anna Regina.
Joseph, Mr. C. A.	...135, Waterloo Street.
Kramet, B. I. ...	...Pln. Rostnam, Demerara.
Kyte, Mr. S. ...	...Henrietta Village, Esseq'bo.
King, Mrs. C. ...	...Lot 70, Fort Street.
Lewest, Mr. J. F.	...Lot 57, Alexander Street.
Lumar, Mr. Wm.	...Lot 22, Hill Street, Albuoy's Town.
Lowe, Mr. H. ...	...East Bank.
Madseh, Mr. Hakon	...Pln. Diamond, E.B.
McIntosh, Mr. Augustus	...16, Queen Street.
Moore, Mr. Charles	...Pln. Lusignan, E.C.
Mahrajdin Alli	...Pln. Cuming's Lodge, E.C.
Ori Ahir ...	...c/o The Manager, Plantation Providence.
Prescod, Mr. H.	...Argosy Office.
Raghumandan	...Pln. Peter's Hall, E.B.
Ram Padarath Goshum	...Anna Regina.
Shields, Mrs. Walter	...Proston Steamer Racer.
Straghn, Mr. A. A.	...Bagot Town Village.
Sheoraj ...	...Pln. Success, Leguan.
Sukhari ...	... Do. do.
Scott, Mr. C. A.	...72, Barrack Street.
Thorne, Miss C.	...179, Charlotte Street.
Walker, Mr. Samuel	...162, Lewatha Street.
Walker, Mr. Herbert	...Cityluft Front, W.C.
Welch, Miss G. A.	...Charlestown.

PAID PORTUGUESE LETTERS.

Names.	Address.	Office of Origin.
Anna Gonsalves, Mrs.	Chicker St., lot 1...	St. Vincent.
M. De Silva, Mrs. ...	44, Russell St.	...Bournemouth.

FOREIGN REGISTERED LETTERS.

NAMES.	ADDRESS.	COUNTRY OF ORIGIN.
Emilia d'Oliveira	...107, Regent Street	...Madeira.
Maria Augusta Gomes.	Georgetown	...Brazil.
Jose Gomes Jardin...	Lot 6, Water St.	...Trinidad.
Christina Holtona...	Grove Village	...Suriname.

REGISTERED LETTERS RETURNED FROM COUNTRIES TO WHICH ADDRESSED.

DATE POSTED.	WHERE POSTED.	ADDRESS.
8th May, 1902	...General Post Office..	Mrs. F. C. Montell, 655, Lexington Avenue, 59th Street, New York.

LIST OF ARTICLES RECEIVED HERE WITHOUT WRAPPERS.

The British Weekly.
The Lady's World.
Butterworth & Co.'s Complete Law Catalogue.
Pinchin Johnson & Co.'s Export List.
Berliner Klinische Woehenschrift.
West Indies Number.
Annual Export Catalogue of Machinery & Hardware.
Pearson's Coronation Number.
Peter Robinson.
Hastings and St. Leonard's Observer.
John Piggott's Catalogue.
The E.B. Piepho Carriage Company.
The Tatler.
Pro Familia.
The New York Times.
Montgomery & Co.'s Tool Catalogue, 20th Century edition.
Bahadur McDowell & Co., Ltd.
Sent of God.
Liverpool Weekly Courier.
Union Godspel News.

ROYAL MAIL ARRANGEMENTS.

MAILS for Europe and West Indies, by the R.M.S. "Esk," will be closed at General Post Office, on Thursday, 28th August, 1902, at 8 a.m.

Letters for despatch by this Mail may be posted in City Street Boxes and at Branch Offices up to 6 a.m.

Postal matter will be registered at G.P.O. up to 7 a.m.

At City Branch Offices postal matter will be registered up to 5.30 p.m. on 27th.

Money Orders issued up to 3 p.m. on 27th inst.

Parcels received up to 4 p.m. on 27th inst.

Postal matter handed in at the G. P. O. counter will be received after closing of this Mail on payment of extra postage as follows:—

Ordinary postal matter posted within 30 minutes, 2 cents.

Ordinary postal matter posted within 60 minutes, 12 cents.

Registered matter within 30 minutes after closing of Registered Mail, 4 cents.

COUNTRY MAILS will be forwarded to Georgetown as follows:—

DEMERARA.—East Coast by Train leaving Mahaica at 5.20 p.m. on 27th inst.

DEMERARA.—West Coast by Train leaving Greenwich Park at 4.20 p.m. on 27th inst.

DEMERARA.—East Bank by Mail Waggon leaving Grove at 2.20 p.m. on 27th inst.

DEMERARA.—West Bank by Mail Waggon leaving Wales at 2.05 p.m. on 27th inst.

BERBICE.—By train leaving Rosignol at 6.55 a.m. on 27th inst.

ESSEQUEBO.—By Steamer leaving Onderneeming at noon on 27th inst.

BARTICA.—By Steamer leaving at 8 a.m. on 27th inst.

F. W. COLLIER,
Postmaster General.

General Post Office,
Georgetown, 22nd August, 1902.

Public Works Department.

TENDERS are invited for the following work at Colony House, New Amsterdam, viz:—(1) Rebuilding Lock-ups, (2) Rebuilding Kitchen and Water Closet, and providing Sales Room for the Administrator General.

Drawings and Specification may be seen, and Bond and Tender Forms obtained at the Office of the Colonial Civil Engineer, Georgetown: or at the Public Works Office, New Amsterdam.

Tenders marked "Tender for (1) Rebuildings at Colony House, New Amsterdam" to be delivered at the Office of the Colonial Civil Engineer, Georgetown, until noon, on Wednesday, the 10th day of September, 1902.

Each Tender must be accompanied by a Bond signed by two persons of known responsibility, binding themselves with the party tendering to execute a Contract for the faithful performance of the work.

The acceptance of the lowest or any tender is not guaranteed.

ARCHIBALD G. BELL,
Colonial Civil Engineer.

Georgetown, 20th August, 1902.

TENDERS are invited for "erecting New Latrines at Surgical Wards, Colonial Hospital, Georgetown, including the erection of a new Staircase and removal of existing latrine accommodation.

Digitized by Google

Drawings and Specification may be seen and Bond and Tender Forms obtained at the Office of the Colonial Civil Engineer, Georgetown.

Tenders marked "Tender for Erecting New Latrines at Surgical Wards, Colonial Hospital, including New Staircase and removal of existing Latrine accommodation" to be delivered at the Office of the Colonial Civil Engineer, Georgetown, until noon, on Wednesday, the 10th day of September, 1902.

Each Tender must be accompanied by a Bond signed by two persons of known responsibility, binding themselves with the party tendering to execute a Contract for the faithful performance of the work.

The acceptance of the lowest or any Tender is not guaranteed.

ARCHIBALD G. BELL,
Colonial Civil Engineer.

Georgetown, 20th August, 1902.

Miscellaneous.

THE BRITISH GUIANA MUTUAL FIRE INSURANCE COMPANY, LIMITED.

Directors.

GEORGE GARNETT, Chairman,
WILLIAM CUNNINGHAM,
GEORGE RUSSELL GARNETT,
JAMES STUART,
SAMUEL AUGUSTUS HARVEY CULPEPER,
JAMES FREDERICK GREEN,
ALEXANDER KEITH FARQUHAR DUNCAN,
FREDERICK JAMES BANKART,
BENJAMIN STOUTE BAYLEY,
GUSTAV HENRI RICHTER,
HARRY YARDLEY DELAFONS,
JORGE CAMACHO,

Adviser: JOHN SEYS HILL,

Secretary: EDWARD CHAMBERS.

The above list comprising the Chairman, Directors, Adviser and Secretary is this day published in conformity with section 51 of Ordinance No. 26 of 1898.

EDWARD CHAMBERS,
Secretary.

B. G. Mutual Buildings,
Georgetown, 18th August, 1902.

MEDICAL DEPARTMENT, BRITISH GUIANA.—RETURN FOR THE WEEK ENDING SATURDAY, 2ND AUGUST, 1902.

PUBLIC HOSPITALS.

HOSPITAL AT	Remaining from last week.			Admitted in the week.			Discharged recovered in the week.			Discharged for other causes in the week.			Died in the week.			Remaining at the end of the week.			Out-patients treated in the week.		
	M.	F.	T.	M.	F.	T.	M.	F.	T.	M.	F.	T.	M.	F.	T.	M.	F.	T.	M.	F.	T.
Georgetown	362	225	587	117	60	177	90	52	142	7	9	16	10	7	17	372	217	589	477	541	1018
New Amsterdam	75	42	117	37	8	45	25	9	34	7	1	8	3	2	5	77	38	115	170	231	401
Suddie	47	27	74	18	7	25	7	4	11	1	4	5	3	...	3	54	26	80	43	48	91
Bartica	5	2	7	4	1	5	4	1	5	...	...	...	...	...	...	5	2	7	7	3	10
Morawhanna	9	5	14	4	3	7	5	7	12	...	...	...	...	...	...	8	1	9	5	2	7
Arakaka Dispensary	5	...	5	4	...	4	3	...	3	...	...	...	...	...	...	6	...	6	58	1	59
Potaro do.	...	...	...	1	...	1	1	...	1	...	...	...	...	...	...	...	...	...	22	...	22
Total	503	301	804	185	79	264	135	73	208	15	14	29	16	9	25	522	284	806	782	826	1608

PUBLIC ASYLUMS.

	M.	F.	T.	M.	F.	T.	M.	F.	T.	M.	F.	T.	M.	F.	T.	M.	F.	T.	M.	F.	T.
Lunatic Asylum	499	260	759	5	3	8	...	1	1	...	...	...	1	...	1	503	262	765	...	...	...
Leper Asylum	322	93	415	8	...	8	...	...	...	...	...	...	1	...	1	329	93	422	...	...	...
Total	821	353	1174	13	3	16	...	1	1	...	...	...	2	...	2	832	355	1187	...	...	...

J. E. GODFREY,
Acting Surgeon General.

26.8.02.

GEORGETOWN, DEMERARA.—Printed and Published every *Wednesday and Saturday*, and on such Extraordinary Days as may be directed by His Excellency the Governor, by "The Argosy" Company, Limited, at their Office, Lot 35, Water Street, Robb's Town. Subscription—Four Dollars per annum; Single Copies, 4 Cents each.—Wednesday, August 27th, 1902.

Digitized by Google

Digitized by Google

Vol. XVI.] No. 21.

The Official Gazette
OF BRITISH GUIANA.

Published by Authority of His Excellency the Governor.

GEORGETOWN, SATURDAY, AUGUST 30TH, 1902.

Government Notice.

GOVERNMENT SECRETARY'S OFFICE,
Georgetown, Demerara,
473. 28th August, 1902.

THE following Draft Regulations which it is proposed to introduce into the Court of Policy at its next meeting, are hereby published for general information.

By Command,

A. M. ASHMORE,
Government Secretary.

REGULATIONS MADE BY THE CENTRAL BOARD OF HEALTH UNDER SECTION 118 OF THE PUBLIC HEALTH ORDINANCE, 1878.

1. Every Local Authority through its Medical Officer of Health shall have power to order the removal at the expense and under the supervision of such authority, of

(*a.*) Any person suffering from small-pox or yellow fever to any place or building set apart for the treatment thereof and such person shall not leave such place until pronounced by a duly qualified medical man to be free from infectious disease,

(*b.*) Any person known or suspected to have been in contact with any person suffering from small-pox or yellow fever, or suspected to be suffering from these diseases to any place or building set apart for such cases, and every such person shall not leave such place until pronounced by a duly qualified medical man to be free from infectious disease.

2. The Local Authority shall provide a suitable building or buildings for the accommodation of persons ordered to be removed by the Medical Officer of Health under Regulation 1 (*a*).

Digitized by Google

3. They shall provide a building or buildings for persons removed under Regulation 1 (*b*).

4. All such buildings and their sites shall be subject to the approval of the Chairman of the Board.

5. In the event of the Local Authority failing to act under these Regulations within 24 hours when, in the opinion of the Surgeon General, such action is necessary, it shall be lawful for the Central Board to take such action under these Regulations as they may consider necessary, and for this purpose they shall have all the powers vested in the local Authority.

6. These Regulations shall not come into force in any sanitary district until a Resolution of the Board has been passed declaring them to be in force in such district and on the publication of such Resolution in the *Gazette* they shall come into force in such district.

7. These Regulations shall apply to any disease declared by the Governor-in-Council to be infectious or contagious, other than those hereinbefore mentioned.

REGULATIONS MADE BY THE CENTRAL BOARD OF HEALTH UNDER SECTION 122 OF THE PUBLIC HEALTH ORDINANCE, 1878.

1. The Medical Officer of any Local Authority shall have the power to order the body of any person who has died from small-pox or yellow fever to be removed immediately after death to any place or mortuary set apart for that purpose by the Local Authority, and to be buried within such time as he may direct.

2. The head of the household, or occupier of the building in which the death takes place, or in the case of a vessel, the master, shall be responsible for the carrying out of such order, but should there be in the opinion of the Medical Officer undue delay in obeying such order, he shall have such order carried out at the expense of the person responsible.

3. Such bodies shall be buried at such place or places, and in accordance with such instructions as the Local Authority shall direct.

4. All Inspectors appointed by the Local Authority to see to the execution of these Regulations shall be under the immediate control and direction of the Medical Officer, and shall report to him at least twice daily the results of their inspection. Should a case of small-pox or yellow fever come under their notice they shall immediately report it to the Medical Officer.

5. Any expense incurred by a Local Authority under Regulation 2 hereof shall be recoverable as a debt due to the Local Authority by the person responsible.

6. These Regulations shall apply to any disease declared by the Governor-in-Council to be infectious or contagious, other than those hereinbefore mentioned.

Digitized by Google

Government Notices.

GOVERNMENT SECRETARY'S OFFICE,
Georgetown, Demerara.

474. 27th August, 1902.

HIS Excellency the Governor has been pleased to appoint R. O. H. Spence, Esquire, Warden No. 2 District, to act also as a Government Surveyor.

475. [1.] 28th August, 1902.

In the matter of the Petition of Robert McKnight, of 2,837, Boudinot Street, Philadelphia, Pennsylvania, Chemist and Mining Engineer.

NOTICE is hereby given that the Petitioner's Invention for "Improvements in Treating Refractory Ores of Precious Metals" is protected under Ordinance No. 1 of 1861, for the term of twelve months from the 18th day of August, 1902.

476. [1.] 30th August, 1902.

THE following Notice, issued under Clause 3 (1) of the Crown Lands Regulations, 1898, passed by the Governor and Court of Policy under Ordinance No. 11 of 1887, is published for general information:—

NOTICE.

Notice is hereby given that the following applications for Licences to collect Ballata have been lodged with the Commissioner, at the Office of the Department of Lands and Mines.

BY S. DAVSON & CO., LTD.

Right Bank, Harewa Creek, Demerara River, from the source of this Creek, to a point midway between the source and the mouth of the Creek.

Right Bank, Harewa Creek, Demerara River, from the mouth of this Creek, to a point midway between the mouth of the Creek and its source.

All persons who may have any right, title, interest or claim in and to any of the above tracts of Crown Land, and who may have just grounds to oppose the issue of Licences of Occupancy therefor, are hereby required to do so in due form at the Office of the Department of Lands and Mines, in the city of Georgetown, within fourteen days from the date of this notice, setting forth his, her, or their reasons of opposition in writing, duly signed.

Office of the Department of Lands and Mines, this 30th day of August, 1902.

GEO. D. BAYLEY,
for Acting Commissioner of Lands & Mines.

477. [1.] 30th August, 1902.

NOTICE is hereby given, for general information, that the following applications for the undermentioned tracts of Crown Land made under Part IV (Grants) of the Crown Lands Regulations, 1898, have been addressed to His Excellency the Governor, viz.:—

BY THOMAS CAMBRIDGE.

25 acres, Right Bank, Berbice River, above and next to a tract applied for by James Wilson.

BY JAMES WILSON.

25 acres, Right Bank, Berbice River, above and next to a tract applied for by George Lindo.

BY DAVID W. DUGGIN.

25 acres, Left Bank, Berbice River, commencing from the lower side line of a place known as "Peerboom" and extending downwards.

BY CHOWAKUN.

25 acres, Right Bank, Canje Creek, next and below a grant to John A. Quee.

BY JAMES DECEMBER.

110 acres, Left Bank, Pomeroon River, above and next a grant to R. C. Clarke.

All persons having any right, title, interest, or claim in and to any of the abovementioned tracts of Crown Land, and who may have just grounds to oppose the granting thereof, are hereby requested to do so in due form at the Office of the Department of Lands and Mines, at the Victoria Law Courts, in the city of Georgetown, at any time during Office hours, on any day within fourteen days from the date of this advertisement, setting forth his, her, or their reasons of opposition in writing duly signed.

GEO. D. BAYLEY,
for Acting Commissioner of Lands & Mines.

478. [1.] 30th August, 1902.

NOTICE is hereby given, for general information, that the following application for the undermentioned tract of Crown Land made under Part I (Transfers) of the Crown Lands Regulations, 1898, has been addressed to His Excellency the Governor, viz.:—

BY SUBSOOK, M., No. 282, EX *Clarence*, 1886.

Transfer to and in favour of Tuman Ramagado, M., No. 303, ex *Trevelyan*, 1873, 8.71 acres, being lot 20, Section A and 6, Section B, E½ Pln. Bloomfield, Corentyne Coast.

All persons having any right, title, interest, or claim in and to the above-mentioned tract of Crown land, and who may have just grounds to oppose the transferring thereof, are hereby requested to do so in due form at the Office of the Department of Lands and Mines, at the Victoria Law Courts, in the city of Georgetown, at any time during office hours, on any day within fourteen days from the date of this advertisement, setting forth his, her or their reasons of opposition in writing, duly signed.

GEO. D. BAYLEY,
for Acting Commissioner of Lands & Mines.

479. [1.] 30th August, 1902.

NOTICE is hereby given, for general information, that the following application for the undermentioned tract of Crown Land made under Part X (Permissions) of the Crown Lands Regulations, 1898, has been addressed to His Excellency the Governor, viz.:—

BY J. C. SAUERS.

To cut scattered trees on Wikky Creek, Berbice River.

All persons having any right, title, interest or claim in and to the abovementioned tract of Crown Land, and who may have just grounds to oppose the permitting thereof, are hereby requested to do so in due form at the Office of the Department of Lands and Mines, at the Victoria Law Courts, in the city of Georgetown, at any time during office hours, on any day within fourteen days from the date of this advertisement, setting forth his, her, or their reasons of opposition in writing, duly signed.

GEO. D. BAYLEY,
for Acting Commissioner of Lands & Mines.

480. [1.] 30th August, 1902.

NOTICE is hereby given, for general information, that the following application for the undermentioned tract of Crown Land made under Part V (Licences of Occupancy) of the Crown Lands Regulations, 1898, has been addressed to His Excellency the Governor, viz.:—

BY J. C. H. WILSON.

25 acres, Left Bank, Abary Creek, West Coast, Berbice, at a place known as "Welloon."

All persons having any right, title, interest or claim in and to the abovementioned tract of Crown Land, and who may have just grounds to oppose the licensing thereof, are hereby requested to do so in due form at the Office of the Department of Lands and Mines at the Victoria Law Courts, in the city of Georgetown, at any time during office hours, on any day within fourteen days from the date of this advertisement, setting forth his, her, or their reasons of opposition in writing, duly signed.

GEO. D. BAYLEY,
for Acting Commissioner of Lands & Mines.

481. [1.] 30th August, 1902.

NOTICE is hereby given, for general information, that the following appli-

Digitized by Google

cations for the undermentioned tracts of Crown Land made under Part IV (Grants of Homesteads) of the Crown Lands Regulations, 1898, have been addressed to His Excellency the Governor, viz. :—

By Alexander Wohlfahrd.

5 acres, Left Bank, Essequebo River, next below a tract occupied by Peter Jack.

By Sophia Glen.

5 acres, Right Bank, Barima River, above the grant of D. C. Campbell.

By Emeline Crossman.

5 acres, Left Bank, Demerara River, at "Omaquiah," beginning at the lower paal of a tract recently occupied by G. G. Patoir.

By Cecilia Vanderhyden.

74 square roods, Right Bank, Mazaruni River, at Barakara and known as lot 8, as shewn by Mr. Bowhill's plan of the Settlement, dated 3rd March, 1892.

By Adelaide Vogt.

Right Bank, Mazaruni River, at Barakara, lot 5, as laid out by Mr. Bowhill, Surveyor.

By George Cornelius.

200 square roods, Right Bank, Mazaruni River, at Barakara, lot 6, as shewn on Mr. Bowhill's plan of the Settlement, dated 3rd March, 1892.

All persons having any right, title, interest, or claim in and to any of the abovementioned tracts of Crown Land, and who may have just grounds to oppose the granting thereof, are hereby requested to do so in due form at the Office of the Department of Lands and Mines, at the Victoria Law Courts, in the city of Georgetown, at any time during office hours, on any day within fourteen days from the date of this advertisement, setting forth his, her, or their reasons of opposition in writing, duly signed.

GEO. D. BAYLEY,
for Acting Commissioner of Lands & Mines.

462. [2.] 23rd August, 1902.

THE following notice, issued under Clause 3 (1) of the Crown Lands Regulations, 1898, passed by the Governor and Court of Policy under Ordinance No. 11 of 1887, is published for general information :—

NOTICE.

Notice is hereby given that the following applications for Licences to collect Ballata have been lodged with the Commissioner, at the office of the Department of Lands and Mines :—

By S. Davson & Co., Ltd.

Right Bank, Harewa Creek, Demerara River, from the mouth of the Harewa Creek to a point midway.

Right Bank, Harewa Creek, Demerara River, from the source of the Harewa Creek to a point midway.

All persons who may have any right, title, interest or claim in and to any of the above tracts of Crown Land, and who may have just grounds to oppose the issue of Licences of Occupancy therefor, are hereby required to do so in due form at the office of the Department of Lands and Mines, in the city of Georgetown, within fourteen days from the date of this notice, setting forth his, her, or their reasons of opposition in writing, duly signed.

Office of the Department of Lands and Mines, this 23rd day of August, 1902.

GEO. D. BAYLEY,
for Acting Commissioner of Lands & Mines.

463. [2.] 23rd August, 1902.

NOTICE is hereby given, for general information, that the following applications for the undermentioned tracts of Crown Land, made under Part IV (Grants) of the Crown Lands Regulations, 1898, have been addressed to His Excellency the Governor, viz. :—

By D. W. Duggin.

25 acres of Crown Land, Left Bank, Berbice River, commencing from the lower side line of Peerboom and extending downwards.

By Chowarkun.

25 acres of Crown Land, Right Bank, Canje Creek, about 100 roods below Less Beholding Creek.

By James Wilson.

25 acres of Crown Land, Right Bank, Berbice River, opposite Abuyadari Creek.

By T. Cambridge.

25 acres Right Bank, Berbice River, opposite Abuyadari Creek.

All persons having any right, title, interest, or claim in and to any of the abovementioned tracts of Crown Land, and who may have just grounds to oppose the granting thereof, are hereby requested to do so in due form at the Office of the Department of Lands and Mines, at the Victoria Law Courts, in the City of Georgetown, at any time during Office hours, on any day within fourteen days from the date of this advertisement, setting forth his, her, or their reasons of opposition in writing, duly signed.

GEO. D. BAYLEY,
for Acting Commissioner of Lands & Mines.

464. [2.] 23rd August, 1902.

NOTICE is hereby given, for general information, that the following applications for the undermentioned tracts of Crown Land made under Part IV (Homesteads) of the Crown Lands Regulations, 1898, have been addressed to His Excellency the Governor, viz. :—

By A. Vogt.

Right Bank, Mazaruni River, at Barakara, Lot 5.

By G. Cornelius.

200 square roods of Crown Land, Right Bank, Mazaruni River, at Barakara, Lot 6.

By C. Vanderheyden.

74 square roods of Crown Land, Right Bank, Mazaruni River, at Barakara, Lot 8.

By A. Wohlfahrd.

5 acres of Crown Land, Left Bank, Essequibo River, next to a tract in the occupancy of Peter Jacks.

By Sophia Glen.

5 acres of Crown Land, Right Bank, Barima River, above the grant of D. C. Campbell.

By E. Crossman.

5 acres of Crown Land, Left Bank, Demerara River, at Omaquial, beginning at the lower paal of a Homestead recently occupied by G. G. Patoir.

All persons having any right, title, interest, or claim in and to any of the abovementioned tracts of Crown Land, and who may have just grounds to oppose the granting thereof, are hereby requested to do so in due form at the Office of the Department of Lands and Mines, at the Victoria Law Courts, in the City of Georgetown, at any time during office hours, on any day within fourteen days from the date of this advertisement, setting forth his, her or their reasons of opposition in writing, duly signed.

GEO. D. BAYLEY,
for Acting Commissioner of Lands & Mines.

465. [2.] 23rd August, 1902.

NOTICE is hereby given, for general information, that the following application for the undermentioned tract of Crown Land, made under Part X, (Permissions) of the Crown Lands Regulations, 1898, has been addressed to His Excellency the Governor, viz. :—

By J. C. Souers.

To cut Silverbally on the Wikky Creek, Berbice River.

All persons having any right, title, interest, or claim in and to the abovementioned tract of Crown Land, and who may have just grounds to oppose the granting thereof, are hereby requested to do so in due form at the Office of the Department of Lands and Mines, at the Victoria Law Courts, in the City of Georgetown, at any time during office hours, on any day within fourteen days from the date of this advertisement, setting forth his, her or their reasons of opposition in writing, duly signed.

GEO. D. BAYLEY,
for Acting Commissioner of Lands & Mines.

466. [2.] 23rd August, 1902.

NOTICE is hereby given, for general information, that the following application for the undermentioned tract of Crown Land made under Part I (Transfers) of the Crown Lands Regulations, 1898, has been addressed to His Excellency the Governor, viz. :—

By Subsook, to and in favour of Tuman Ramagado.

Licence No. 2,338, to occupy a tract of Crown Land, Corentyne Coast, in the rear of Plantation Bloomfield, consisting of lots 20, Section A, 6, Section B, east half.

Digitized by Google

All persons having any right, title, interest, or claim in and to the above-mentioned tract of Crown land, and who may have just grounds to oppose the transfer thereof, are hereby requested to do so in due form at the Office of the Department of Lands and Mines, at the Victoria Law Courts, in the City of Georgetown, at any time during Office hours, on any day within fourteen days from the date of this advertisement, setting forth his, her, or their reasons of opposition in writing, duly signed.

GEO. D. BAYLEY,
for Acting Commissioner of Lands & Mines.

467. [2.] 23rd August, 1902.

NOTICE is hereby given, for general information, that the following application for the undermentioned tract of Crown Land made under Part V (Licences of Occupancy) of the Crown Lands Regulations, 1898, has been addressed to His Excellency the Governor, viz.:

BY J. C. H. WILSON.

300 acres of Crown Land, Left Bank, Abary Creek, at a place called Welloon.

All persons having any right, title, interest, or claim in and to the abovementioned tract of Crown Land, and who may have just grounds to oppose the licensing thereof, are hereby requested to do so in due form at the Office of the Department of Lands and Mines, at the Victoria Law Courts, in the city of Georgetown, at any time during office hours, on any day within fourteen days from the date of this advertisement, setting forth his, her or their reasons of opposition in writing, duly signed.

GEO. D. BAYLEY,
for Acting Commissioner of Lands & Mines.

448. [3.] 16th August, 1902.

THE following Notice, issued under Clause 3 (1) of the Crown Lands Regulations, 1898, passed by the Governor and Court of Policy under Ordinance No. 11 of 1887, is published for general information:—

NOTICE.

Notice is hereby given that the following application for Licence to collect Ballata has been lodged with the Commissioner, at the office of the Department of Lands and Mines:—

BY C. A. PARRETT.

Left Bank, Mahaicony Creek, Left Bank, Butenaboe Creek, between Pumpkin and Cokerite Creeks.

All persons who may have any right, title, interest or claim in and to the above tract of Crown Land, and who may have just grounds to oppose the issue of Licence of Occupancy therefor, are hereby required to do so in due form at the Office of the Department of Lands and Mines, in the city of Georgetown, within fourteen days from the date of this notice, setting forth his, her, or their reasons of opposition in writing, duly signed.

Office of the Department of Lands and Mines, this 16th day of August, 1902.

FRANK FOWLER,
Acting Commissioner of Lands & Mines.

449. [3.] 16th August, 1902.

NOTICE is hereby given, for general information, that the following applications for the undermentioned tracts of Crown Land, made under Part IV (Grants) of the Crown Lands Regulations, 1898, have been addressed to His Excellency the Governor, viz.:—

BY MARY SCOTT.

25 acres of Crown Land, Right Bank, Pomeroon River, about 170 roods above Wanasurukuru Creek.

BY JOHN WILKIE.

25 acres of Crown Land, 11 miles below Bartica, being the Island of Stampa, in the Essequibo River.

BY DEENAH.

25 acres of Crown Land, Left Bank, Pomeroon River, about 230 roods below Tiger Creek.

All persons having any right, title, interest or claim in and to any of the abovementioned tracts of Crown Land, and who may have just grounds to oppose the granting thereof are hereby requested to do so in due form at the Office of the Department of Lands and Mines, at the Victoria Law Courts, in the city of Georgetown, at any time during office hours, on any day within fourteen days from the date of this advertisement, setting forth his, her, or their reasons of opposition in writing, duly signed.

FRANK FOWLER,
Acting Commissioner of Lands & Mines.

450. [3.] 16th August, 1902.

NOTICE is hereby given, for general information, that the following application for the undermentioned tract of Crown Land, made under Part X (Permissions) of the Crown Lands Regulations, 1898, has been addressed to His Excellency the Governor, viz.:—

BY T. LOUNCKE.

To cut scattered trees in Kowtabarro Creek, Arampa Creek, Right Bank, Demerara River.

All persons having any right, title, interest, or claim in and to the abovementioned tract of Crown Land, and who may have just grounds to oppose the granting thereof, are hereby requested to do so in due form at the Office of the Department of Lands and Mines, at the Victoria Law Courts, in the City of Georgetown, at any time during office hours, on any day within fourteen days from the date of this advertisement, setting forth his, her or their reasons of opposition in writing, duly signed.

FRANK FOWLER,
Acting Commissioner of Lands & Mines.

451. [3.] 16th August, 1902.

NOTICE is hereby given, for general information, that the following applications for the undermentioned tracts of Crown Land made under Part IV (Homesteads) of the Crown Lands Regulations, 1898, have been addressed to His Excellency the Governor, viz.:—

BY JOHN FRANCE.

5 acres of Crown Land, Left Bank, Pomeroon River, about 2½ miles below Eurowah Creek on the opposite bank of the river.

BY A. RICHARDSON.

5 acres of Crown Land, Left Bank, Pomeroon River, about 1¾ miles above Burnt Bush Creek.

All persons having any right, title, interest or claim in and to any of the abovementioned tracts of Crown Land, and who may have just grounds to oppose the granting thereof, are hereby requested to do so in due form at the office of the Department of Lands and Mines, at the Victoria Law Courts, in the City of Georgetown, at any time during Office hours, on any day within fourteen days from the date of this advertisement, setting forth his, her or their reasons of opposition in writing, duly signed.

FRANK FOWLER,
Acting Commissioner of Lands & Mines.

452. [3.] 16th August, 1902.

NOTICE is hereby given, for general information, that the following applications for the undermentioned tracts of Crown Land made under Part VI (Woodcutting) of the Crown Lands Regulations, 1898, have been addressed to His Excellency the Governor, viz.:—

BY D. W. A. MCKINNON.

A tract of Crown Land, Right Bank, Berbice River, between the Arewa and Kycootee Creeks, extending inwards about 600 roods in dept .

BY J. M. AIRD.

300 acres of Crown Land, Left Bank, Werri Weri Kuru Creek, Essequibo River.

All persons having any right, title, interest, or claim in and to any of the abovementioned tracts of Crown Land, and who may have just grounds to oppose the licensing thereof, are hereby requested to do so in due form at the office of the Department of Lands and Mines, at the Victoria Law Courts, in the City of Georgetown, at any time during Office hours, on any day within fourteen days from the date of this advertisement, setting forth his, her, or their reasons of opposition in writing, duly signed.

FRANK FOWLER,
Acting Commissioner of Lands & Mines.

453. [3.] 16th August, 1902.

NOTICE is hereby, given for general information, that the following application for the undermentioned tract of

Digitized by Google

Crown Land made under Part V (Licences of Occupancy) of the Crown Lands Regulations, 1898, has been addressed to His Excellency the Governor, viz. :—

BY J. I. MATTHEWS.
25 acres of Crown Land, Left Bank, Kooroodoonie Creek, Arawarrie Creek, Essequibo River.

All persons having any right, title, interest or claim in and to the abovementioned tract of Crown land, and who may have just grounds to oppose the licensing thereof, are hereby requested to do so in due form at the Office of the Department of Lands and Mines, at the Victoria Law Courts, in the City of Georgetown, at any time during Office hours, on any day within fourteen days from the date of this advertisement, setting forth his, her, or their reasons of opposition in writing, duly signed.

FRANK FOWLER,
Acting Commissioner of Lands & Mines.

By Command,

A. M. ASHMORE,
Government Secretary.

Executive Council Notices.

GUIANA PUBLIC BUILDINGS,
Georgetown, Demerara,
28th August, 1902.

THE following Order-in-Council is hereby published under Section 10 of the Public Health Ordinance, 1878 :—

ORDER :

Whereas it is considered desirable that the Village known as Hopetown, situate on the West Sea Coast of the County of Berbice, bounded on the East by the Atlantic Ocean, on the West by Crown Lands, on the North by Bel Air or No. 22, and on the South by Onderneeming or No. 20, shall be a Country Sanitary District :

It is hereby ordered by the Governor-in-Council that the said Village of Hopetown, bounded as aforesaid, shall be a Country Sanitary District, under the provisions of the Public Health Ordinance, 1878.

By Command,

J. DRYSDALE,
Acting Clerk of the Council.

27th August, 1902.

THE following Order-in-Council is hereby published under Section 10 of the Public Health Ordinance, 1878 :—

ORDER :

Whereas it is considered desirable that the Villages known as Enfield and Kortberaadt, situate on the right bank of the Berbice River, bounded on the East by No. 11 or Plantation Friends, on the West by No. 14 or Plantation Deuticheme, on the North by the Berbice River, and on the South by Crown Lands, shall be a Country Sanitary District :

It is hereby ordered by the Governor-in-Council that the said Villages of Enfield and Kortberaadt, bounded as aforesaid, shall be a Country Sanitary District under the provisions of the Public Health Ordinance, 1878.

By Command,

J. DRYSDALE,
Acting Clerk of the Council.

27th August, 1902.

THE following Order-in-Council is hereby published under Section 10 of the Public Health Ordinance, 1878 :—

Whereas it is deemed necessary to rescind the Resolution of the Governor and Court of Policy of the 16th December, 1881, and published in the "Official Gazette" of the 17th December, 1881, declaring the district adjoining the City of Georgetown on the south-east and known as Lodge Village to be a Country Sanitary District, and to make a new order in place thereof :

Digitized by Google

It is hereby ordered by the Governor-in-Council that the said order of the 16th December, 1881, be rescinded, and it is hereby declared that the Lodge Village, bounded on the East by the Crown Lands held under a licence of occupancy by the proprietors of Werk-en-Rust, on the West by the road leading to the La Repentir Cemetery, between Hadfield Street and Princess Street, in continuation of the Vlissengen Avenue, on the North by the side line between Stabroek and the Crown Lands in the rear thereof, and on the South by the Company path between Werk-en-Rust and La Repentir, shall be a Country Sanitary District under the provisions of the Public Health Ordinance, 1878.

By Command,

J. DRYSDALE,
Acting Clerk of the Council.

Militia Notice.

MILITIA ORDERS.

By Colonel G. D. SWAIN,
Acting Commandant, British Guiana Militia
Head Quarters, Georgetown,
29th August, 1902

DUTIES.

1. Officer on duty for the ensuing week:—Captain Cleare.
Next for duty:—Captain Green.
N.C. Officer on duty:—Sergt. Taite.
Next for duty:—Sergt. Gravesande.

ANNUAL COURSE OF MUSKETRY.

2. The annual course of Musketry Preliminary Drills will commence on Monday, the 1st September. Officers, N.C. Officers and Men of the Company detailed are directed to attend these drills so as to enable them to complete their annual course as soon as possible.

ARTILLERY.

PARADES.

3. The following is the detail of parades for the ensuing week:—
Monday, Tuesday and Wednesday, 5 p.m.—Preliminary drills.
Thursday, 5 p.m.—Lecture.
Friday, 5 p.m.—Lecture.
N. C. Officers and Men will receive pay for two parades when they have completed the above preliminary drills and individual practices at the Ranges.

INFANTRY.

PARADES.

4. The following is the detail of parades for the ensuing week:—No. 1 Company only.
Monday, Tuesday and Wednesday, 5 p.m.—Preliminary drills.
Tuesday and Wednesday, 8 p.m.—Musketry Lectures.
Thursday and Friday, 3.45 p.m.—Target Practice, Ranges.
N.C. Officers and Men will receive pay for two parades on Friday when they have completed the above preliminary drills and individual practices at the Ranges.
No. 2 Company will commence Musketry, Preliminary Drills, &c., on Monday, the 8th of September.

By Order,

R. S. MARSHALL, Major,
Adjutant, British Guiana Militia.

SUPREME COURT OF BRITISH GUIANA.

In re PETITION OF BHUGHOO.

I do not consider that r. 13 Order I Part II of the Rules of Court excludes the taxing of costs necessarily incurred other than those therein mentioned. I think, therefore, that the taxing officer should, in this matter, tax all costs necessarily incurred. I do not allow any costs in this appeal.

A. V. LUCIE SMITH, Actg. C.J.

28th July, 1902.

Judicial Notice.

SUPREME COURT OF BRITISH GUIANA.

APPELLATE JURISDICTION.

HEARING LIST.

THE following Appeal is fixed for hearing on Friday, the 5th day of September, 1902:—

Appellant.	Respondent.
A. BOBB. J. S. McArthur, Counsel.	L. DORNFORD.

M. P. OLTON,
Registrar.

Registrar's Office of British Guiana, Georgetown, Demerary, this 27th day of August, 1902.

Transports and Mortgages.

Counties of Demerary and Essequebo.

13TH SEPTEMBER, 1902.

[FIRST PUBLICATION.]

THE following TRANSPORTS and MORTGAGES are intended to be passed before one of the Judges of the Supreme Court of British Guiana, on any day after Saturday, the 13th day of September, 1902, which such Judge shall be pleased to appoint, viz.:—

1. By George Russell Garnett, of lots numbers 205, 206 and 207, Camp Street, in his quality as the duly constituted attorney in this colony of Quintin Hogg, of number 61, Threadneedle Street, in the city of London, TRANSPORT of the north half of lot number 19 (nineteen), part of plantation Werk-en-Rust, situate on the east bank of the river Demerary, between plantation Vlissengen on the north and plantation Le Repentir on the south, which said half lot is known and described on a diagram of a section of the Lodge Village, being a portion of plantation Werk-en-Rust, situate in the county of Demerary, colony of British Guiana, by John Peter Prass, Sworn Land Surveyor, dated 29th October, 1885, and deposited in the Registrar's Office of British Guiana, the 11th December, 1885, subject to the following conditions, that is to say, that no house or building shall at any time be erected or put up by the purchaser within three roods of the edge of the road in the front of the said lot, and that he shall keep up in good order the said road and the drains parallel thereto to the extent of the façade of the said half lot,—to and in favour of James Christopher Small, of Wortmanville.

2. By Jonas Griffith, TRANSPORT of one undivided half part or share of and in the west half of lot number 19 (nineteen), part of five and one quarter acres of land, part of that part of plantation Rome and Houston, known as plantation Houston, situate on the east bank of the river Demerary, in the colony of British Guiana, said lot number 19 (nineteen) being laid down and defined on a diagram of the said five and one quarter acres of land, by T. G. Wight, Sworn

Digitized by Google

Land Surveyor, dated 20th August, 1873, and deposited in the Registrar's Office of the counties of Demerary and Essequebo on the 10th of May, 1875, with a building on the southern portion of the said west half of lot number 19 (nineteen),—to and in favour of Rebecca King, single woman.

3. By the Colony of British Guiana, TRANSPORT of lots numbers 9 (nine) and 10 (ten), north section of Government land, in Canal No. 1, said lots being laid down and defined on a plan of certain portions of Government land, in the Canals Nos. 1 and 2 Polder, in the county of Demerary and colony of British Guiana, by Frank Fowler, acting Crown Surveyor, dated 29th March, 1902, and deposited in the Registrar's Office on the 6th May, 1902,—to and in favour of Job Harding, James Cole, William Hall, Joseph Nicholas Grant, Nathaniel Glasgow, Robert Williams, Elizabeth Robbin (widow), William Nathaniel Joseph, Francis Anderson, Thomas Harman, William Nathaniel Dickson, Adam Lewis, Samuel Alexander Shakespeare Stephen, Benjamin Ford, David Warner and Isaac Warner.

4. By John de Goias, TRANSPORT of west half of lot number 195 (one hundred and ninety-five), in that part of Georgetown called Bourda, as laid down and defined on the plan of the town districts situate on the lands of the Vlissengen estate, made by the Sworn Land Surveyor, Luke M. Hill, dated 17th June, 1879, and deposited in the Registrar's Office of the counties of Demerary and Essequebo on the 1st November, 1879, said plan having been approved of by the Governor and Court of Policy on the 22nd September, 1879, and deposited in the Registrar's Office aforesaid, in pursuance of the provisions of section 64 of Ordinance No. 2 of the year 1876, with all the buildings and erections thereon,—to and in favour of Emanuel Thomas, of plantation Triumph, East Sea Coast, Demerary.

5. By Manoel Leandro Ferreira Jardim, TRANSPORT of east half of lot number 126 (one hundred and twenty-six), in that part of Georgetown called Lacytown, as laid down and defined on the plan of the town districts situate on the lands of the Vlissengen estate, made by the Sworn Land Surveyor, Luke M. Hill, dated 17th June, 1879, and deposited in the Registrar's Office of the counties of Demerary and Essequebo on the 1st November, 1879, said plan having been approved of by the Governor and Court of Policy on the 22nd September 1879, and deposited in the Registrar's Office aforesaid, in pursuance of the provisions of section 64 of Ordinance No. 2 of the year 1876, with all the buildings and erections thereon, subject to the lien of the Receiver General of British Guiana,—to and in favour of John de Goias, of Robb Street, in the city of Georgetown.

6. By Bariar, No. 76,559, ex *Lena*, 1897, male Indian immigrant, TRANSPORT of east half of lot number 1 (one), part of that part of plantation Leonora formerly called Anna Catharina, situate on the west sea coast of the county of Demerary, said lot number 1 (one), being laid down and defined on a diagram of a portion of the front lands of Pln. Anna Catharina, by Frank Fowler, Sworn Land Surveyor, dated 23rd June, 1892, and deposited in the office in Georgetown of the Registrar of British Guiana, on the 9th day of September, 1892, with all the buildings and erections thereon, save and except two trash houses thereon, the property of Satuhal and Adjudeah,—to and in favour of Bhoiro, No. 33,200, ex *Allanshaw*, 1887, male Indian immigrant.

7. By William Elliott Lewis, TRANSPORT of east half of lot number 28 (twenty-eight), in Bourda district, in the city of Georgetown, in the county of Demerary and colony of British Guiana, with all the buildings and erections thereon,—to and in favour of Jose Mendes, of Albouy's Town.

8. By Jose Mendes, a FIRST MORTGAGE on east half of lot number 28 (twenty-eight), in Bourda district, in the city of Georgetown, in the county of Demerary and colony of British Guiana, and on all the buildings and erections thereon,—to and in favour of Manoel Rodrigues Nascimento, of lot 8, Albouy's Town.

9. By Andrew Benjamin Brown, bachelor, of 66, Broad Street, Charlestown district, Georgetown, a FIRST MORTGAGE on lot number 52 (fifty-two), situate in North Freeburg district, in the city of Georgetown, in the county of Demerary and colony of British Guiana, and on all the buildings and erections thereon,—to and in favour of the British Guiana Building Society, Limited, of Nos. 1, 2 and 3, High Street, Georgetown.

10. By the Colony of British Guiana, TRANSPORT of a piece of land measuring one Rhynland acre in extent, being part of the front lands of plantation Reliance, situate in the county of Essequebo and colony of British Guiana, with right to the proprietors of the said piece of land to drain into the draining trench of the said estate, adjoining the said piece of land, which is laid down and defined on a diagram of the same made by E. E. P. Austin, acting Government Surveyor, dated the 15th day of April, 1892, and deposited in the Registrar's Office of British Guiana, on the 5th day of May, 1892,—to and in favour of Chotoo, No. 55, ex *Clasmerden*, 1862, a male East Indian immigrant.

11. By Feleciano Gomes Faria, TRANSPORT of one undivided half part or share of and in lot number 15 (fifteen), part of the south half of plantation Klien Pouderoyen, *cum annexis*, situate on the west bank of the river Demerary, in the colony of British Guiana, the said lot being shown on a diagram by the Sworn Land Surveyor, Henry Rainsford, dated April, 1844, and deposited in the Registrar's Office of the counties of Demerary and Essequebo on the 8th February, 1847, with one undivided half part or share of and in all the buildings and erections thereon,—to and in favour of George Francisco Farinha.

12. By the Receiver General of British Guiana, acting under the authority of the Vlissengen Commissioners (Dissolution) Ordinance, 1896, TRANSPORT of lot number 187 (one hundred and eighty-seven), in that part of Georgetown called Lacytown, as laid down and defined on the plan of the town districts, situated on the land of the Vlissengen estate, made by the Sworn Land Surveyor, Luke M. Hill, dated 17th June, 1879, and deposited in the Registrar's Office of the counties of Demerary and Essequebo on the 1st November, 1879, said plan having been approved of by the Governor and Court of Policy on the 22nd September, 1879, and deposited in the Registrar's Office aforesaid, in pursuance of the provisions of section sixty-four of Ordinance No. 2 of the year 1876, subject to the lien of the Receiver General of British Guiana,—to and in favour of Antonio Vieira.

13. By Antonio Vieira, TRANSPORT of lot 187 (one hundred and eighty-seven), in that part of Georgetown called Lacytown, as laid down and defined on the plan of the town districts situate on the lands of the Vlissengen estate made by the Sworn Land Surveyor, Luke M. Hill, dated 17th June, 1879, and deposited in the Registrar's Office of the counties of Demerary and Essequebo, on the 1st November, 1879, said plan having been approved of by the Governor and Court of Policy on the 22nd September, 1879, and deposited in the Registrar's Office, aforesaid in pursuance of the provisions of section 64 of Ordina ce No. 2 of the year 1876, with all the buildings and erections thereon subject to the lien of the Receiver General of British Guiana,—to and in favour of *Alfred* de Souza.

14. By Jacob Henry de Jonge, George Powell, Paul Cressall, jnr., and Samuel Webb, liquidators of Manoel Gonsalves & Co., Limited, TRANSPORT of the east half of lot number 27 (twenty-seven), situate in Albert Town district, in the city of Georgetown, in the county of Demerary and colony of British Guiana, with all the buildings and erections thereon,—to and in favour of Carl Wieting and Gustav Henri Richter, trading in the city of Georgetown in co-partnership as merchants, under the name, firm and style of Wieting and Richter.

15. By Jacob Henry de Jonge, George Powell, Paul Cressall, jnr., and Samuel Webb, liquidators of Manoel Gonsalves & Co., Limited, TRANSPORT of lot 27 (twenty-seven), in that part of Georgetown called Newtown, as laid down and defined on the plan of Newtown, made by the Sworn Land Surveyor, William Hayley, dated 22nd September, 1877, and deposited in the Registrar's Office of the counties of Demerary and Essequebo on the 1st of December, 1877, said plan having been approved of by the Governor and Court of Policy on the 12th of November, 1877, and deposited in the Registrar's Office aforesaid in pursuance of section 64 of Ordinance No. 2 of the year 1876, with all the buildings and erections thereon—to and in favour of Smith Brothers & Co., Limited, of the city of Georgetown.

16. By Helen Louise Fraser, single woman, the sole executrix to and under the last will and testament of Edgar St. Aubyn Fraser, deceased, TRANSPORT of the north half (N. ½) of lot number 121, part of plantation Rome, situate on the east bank of the river Demerary, county of Demerary and colony of British Guiana, known as the village of Agricola and described on a diagram by the Sworn Land Surveyor, James Hackett, dated 1st June 1846, no buildings thereon,—to and in favour of Ramgoolam, a native of this colony.

17. By John Huntley, as the sole executor under the last will and testament of Robert James Whaley, deceased, TRANSPORT of west half of lot number 184 (one hundred and eighty-four), in that part of Georgetown called Bourda, as laid down and defined on the plan of the town districts situated on the lands of the Vlissengen estate made by the Sworn Land Surveyor, Luke M. Hill, dated 17th June, 1879, and deposited in the Registrar's Office of the counties of Demerary and Essequebo on the 1st November,

Digitized by Google

1879, said plan having been approved of by the Governor and Court of Policy on the 22nd September, 1879, and deposited in the Registrar's Office aforesaid, in pursuance of the provisions of section 64 of Ordinance No. 2 of the year 1876, with all the buildings and erections thereon,—to and in favour of John Huntley.

18. By Rosetta Huntley, born Whaley, assisted as far as need be by her husband, John Huntley, as the sole heiress under the last will and testament of Robert James Whaley, deceased, and by the said John Huntley in his own right, both of 184, Upper Charlotte Street, Bourda, in the city of Georgetown, jointly and severally, A FIRST MORTGAGE on lot number 184 (one hundred and eighty-four) in that part of Georgetown called Bourda as laid down and defined on the plan of the town districts situated on the lands of the Vlissengen estate made by the Sworn Land Surveyor, Luke M. Hill, dated 17th June, 1879, and deposited in the Registrar's Office of the counties of Demerary and Essequebo on the 1st November, 1879, said plan having been approved of by the Governor and Court of Policy on the 22nd September, 1879, and deposited in the Registrar's Office aforesaid in pursuance of the provisions of section 64 of Ordinance No. 2 of the year 1876, and all the buildings and erections thereon,—to and in favour of the Hand-in-Hand Mutual Guarantee Fire Insurance Company of British Guiana, Limited.

19. By Edwin Nathaniel McDavid, of 32, Sussex Street, Charlestown, and Irene Levinia Theobald, widow, of 115, Third Street, Albert Town, in the city of Georgetown, as the joint and several executors under the last will and testament of Alfred Percy Theobald, deceased, a FIRST MORTGAGE on the stock-in-trade of two provision shops carried on by the executors of the estate of the said Alfred Percy Theobald, at Jackass Landing and at Chinese Creek, respectively, all situate in the Puruni River, in the county of Essequebo, in the colony of British Guiana and on 4 (four) boats owned by the said estate all situate at Bartica in the said county of Essequebo with all appurtenances thereto belonging as per inventory,—to and in favour of Booker Brothers, McConnell and Company, Limited, of Water Street, Georgetown.

20. By Edwin Nathaniel McDavid, of 32, Sussex Street, Charlestown, and Irene Levinia Theobald, widow, of 115, Third Street, Albertown, in the city of Georgetown as the joint and several executors under the last will and testament of Alfred Percy Theobald, deceased, TRANSPORT of lot number 115 (one hundred and fifteen), situate in Albert Town, in the county of Demerary, with all the buildings and erections thereon,—to and in favour of Booker Brothers, McConnell and Company, Limited, of Water Street, Georgetown.

Registrar's Office of British Guiana, Georgetown, this 29th day of August, 1902.

M. P. OLTON,
Registrar

Counties of Demerary and Essequebo.

6TH SEPTEMBER, 1902.

[SECOND PUBLICATION.]

THE following TRANSPORTS and MORTGAGES are intended to be passed before one of the Judges of the Supreme Court of British Guiana, on any day after Saturday, the 6th day of September, 1902, which such Judge shall be pleased to appoint, viz.:—

1. By Ramsoobhug, No. 263, ex *Rohilla*, 1876, male, Indian immigrant, TRANSPORT of the north half of lot number 67 (sixty-seven), section A, the two hundred and fiftieth part of section B, the west half of lot number 70 (seventy), section C, the east half of lot number 70 (seventy), section D, the west half of lot number 70 (seventy), section E, the two hundred and fiftieth part of section F, which form half lot of the village of Den Amstel, in the parish of Saint Luke, in the county of Demerary and in the colony of British Guiana, with all the buildings and erections thereon,—to and in favour of Sohudurny, male, a native of this colony.

2. By Rosaline de Freitas, widow, as one of the heirs under the last will and testament of her husband, Manoel de Freitas, deceased, TRANSPORT of one undivided half part or share of and in lot number 47 (forty-seven), south of the Railway line, part of that part of the lands of plantations Goedverwagting and Sparendaam, called Sparendaam, said plantations being now known together as plantation Goedverwagting, situate on the east sea coast of the county of Demerary, in the colony of British Guiana, bounded on the east by plantation Plaisance, on the west by plantation Ogle, on the north by the sea, and on the south by Government land, as laid down and defined on a supplemental diagram made by James Shanks, Sworn Land Surveyor, dated the 25th of May, 1859, and deposited in the Registrar's Office of the counties of Demerary and Essequebo on the 12th of August, 1859, without the buildings and erections thereon,—to and in favour of Samuel Cox.

3. By Sprostons, Limited, a SECOND MORTGAGE on *firstly*, (a) lots numbers 1 (one), 2 (two), 11 (eleven), and 12 (twelve), parts of that part of plantation La Penitence, situate on the east bank of the river Demerary, in the colony of British Guiana, extending from low watermark eastward 500 roods in depth by the whole breadth of the said plantation, part of which said lands was formerly known as Albouy's Town, but the whole of which is now called Riverside Lot, said lots numbers 1 (one), 2 (two), 11 (eleven), and 12 (twelve) being laid down on a diagram of part of that portion of said plantation La Penitence, now known as Riverside Lot, by T. G. Wight, Sworn Land Surveyor, dated 28th February, 1874, and deposited in the Registrar's Office of the counties of Demerary and Essequebo on the 4th of December, 1874, subject to the conditions of keeping in order and repair that portion of the line of street on the east side or façade of the said lot number 1 (one), as laid down on said diagram, (b), lots 3 (three), 4 (four), 11 (eleven), and 12 (twelve), parts of that portion of plantation La Penitence extending from low watermark eastward 500 (five hundred) roods in depth by the whole breadth of said plantation and now called Riverside Lot, the said lot numbers 3 (three), 4 (four), 11 (eleven), and 12 (twelve) being laid down and defined on a diagram of a part of the front lands of plantation La Penitence situate on the east bank of the river Demerary, in the county of Demerary and colony of British Guiana, by T. G. Wight, Sworn Land Surveyor, dated 6th April, 1881, and deposited in the Registrar's Office of British Guiana on the 8th April, 1881, and the buildings, erections, machinery, boilers, plant, fixtures and further appurtenances thereon and thereto belonging, said lots being called together and known as the La Penitence Wood Working Company; *secondly*, one undivided half part or share of and in lot number 5 (five), being part of the lands known as the Sand Hills, situate on the West Bank of the Demerary River as defined on a diagram by the late Thomas Hubbard, Sworn Land Surveyor, dated the 30th day of January, 1840, and deposited in the Registrar's Office of the counties of Demerary and Essequebo, on the 1st day of June, 1865; *thirdly*, (a), lot number 3 (three), known on the Receiver's Books as Water Lot number 3 (three), including the inner lot, also the inner lot number 4 (four), and also the south half of Mud Lot number 4 (four), all situate in Charlestown district, in the city of Georgetown, county of Demerary, (b) inner lot number 5 (five), being part of the premises known as the Dock Yard, situate in Charlestown, in the city of Georgetown, (c) lot number 6 (six), situate in Charlestown, city of Georgetown, county of Demerary, (d) the Mud Lots numbers 4 (four), 5 (five), and 6 (six), (e) part of lot number 7 (seven), situate in Old Charlestown, city of Georgetown, county of Demerary, bounded on the south by Broad Street, on the north by lot number 8 (eight), on the west by the front dam, and on the east by the palings dividing said part from the other part of said concession, (f) Mud Lot number 7 (seven), in Charlestown district, in the city of Georgetown, in the county of Demerary, and the buildings and erections thereon, said lot being bounded on the east by the western boundary of the front or sea dam of Charlestown, on the west by low water mark, on the south by lands appertaining to Charlestown Stelling, on the north by the Mud Lot number 8 (eight), (g) south half of lot number 21 (twenty-one), situate in Charlestown district, in the city of Georgetown, and all the buildings, erections, machinery, boilers, plant, utensils, fixtures and appurtenances, on all of the hereinbefore described properties thereon and thereto belonging, along and together with what is known as the dry dock and gates, machinery, locks and appurtenances thereto, said mud and inner lots 3, 4, 5, 6, 7 and south half lot 21, being called and known as The Dock Yard and Foundry, and *fourthly*, 26 (twenty-six) open lighters, 3 (three) steel barges and the steam launches *Lena*, *Piamah*, *Nellie*, *Gertie*, *Elfrida*, *Ira*, *Wismar* and *Julia*,—to and in favour of Benjamin Howell Jones and George Russell Garnett, as trustees for the benefit of the holders of debentures to be issued by the said Sprostons, Limited.

4. By Stephen William Cole, TRANSPORT of one undivided half part or share of and in fifty roods of the land called Uitspa, situate on the east bank of the river Demerary, bounded on the north by the lands now belonging to the heirs of Joseph Klien, on the west by the river Demerary, and on the south by a portion of said lands, to and in favour of Clifford E. Wallace, proprietor of the other undivided half of the property hereinbefore described.

Digitized by Google

5. By Isaac Henry Chewitt, TRANSPORT of east half of lot number 137 (one hundred and thirty-seven), situate in Bourda district, in the city of Georgetown, in the county of Demerary and colony of British Guiana, with all the buildings and erections thereon, subject to a First Mortgage in favour of the British Guiana Building Society, Limited,—to and in favour of Mary Ann Elizabeth Hollingsworth, the wife of William Henry Hollingsworth.

6. By Charles Edward Brady, of the city of Georgetown, TRANSPORT of a tract of land, situate on the left bank of the Demerara River, commencing 5 roods from a paal H.R., marking the northern boundary of Kumaru, lot No. 61, and extending in façade N. 18° E. 25 roods, with a mean depth N. 72° W. 300 roods, in the county of Demerara and colony of British Guiana, and containing twenty-five acres, as shown by a diagram thereof by J. A. P. Bowhill, Government Surveyor, dated 3rd May, 1894, and annexed to the original grant of the said tract of land, subject to the conditions contained in the said grant,—to and in favour of Vincente Augusto Menezes.

7. By Manoel Abreu, also called D'Abreu, of , High Street, Georgetown, TRANSPORT of, *firstly*, the eastern one-third of lot number 71 (seventy-one), and the eastern one-third of the north half of lot number 72 (seventy-two), situate in South Cumingsburg, in the city of Georgetown, in the county of Demerary, as laid down and described on a diagram by Cathcart Chalmers, Sworn Land Surveyor, dated 9th February, 1861, and deposited in the Registrar's Office of the counties of Demerary and Essequebo on the 15th of the same month, with all the buildings and erections thereon; *secondly*, the north half of lot number 58 (fifty-eight), in that part of Georgetown called Lacytown, as laid down and defined on the plan of the town districts, situate on the lands of the Vlissengen estate, made by the Sworn Land Surveyor, Luke M. Hill, dated 17th June, 1879, and deposited in the Registrar's Office of the counties of Demerary and Essequebo on the 1st of November, 1879, said plan having been approved of by the Governor and Court of Policy on the 22nd day of September, 1879, and deposited in the Registrar's Office aforesaid, in pursuance of the provisions of section sixty-four of Ordinance No. 2 of the year 1876, with all the buildings and erections thereon, subject to the lien of the Receiver General of British Guiana; *thirdly*, the north half of lot number 317 (three hundred and seventeen), situate in the North Cumingsburg district, in the city of Georgetown, county of Demerary, and colony of British Guiana, with all the buildings and erections thereon; *fourthly*, the east half of lot number 209 (two hundred and nine), in that part of Georgetown called Bourda, as laid down and defined on the plan of the town districts, situated on the lands of the Vlissengen estate, made by the Sworn Land Surveyor, Luke M. Hill, dated 17th June, 1879, and deposited in the Registrar's Office of the counties of Demerary and Essequebo on the 1st of November, 1879, said plan having been approved of by the Governor and Court of Policy on the 22nd of September, 1879, and deposited in the Registrar's Office aforesaid in pursuance of the provisions of section sixty-four of Ordinance No. 2 of the year 1876, with all the buildings and erections thereon, *fifthly*, the west half of lot number 113 (one hundred and thirteen), in that part of Georgetown called Lacytown, as laid down and defined on the plan of the town districts, situated on the lands of the Vlissengen estate, made by the Sworn Land Surveyor, Luke M. Hill, dated 17th June, 1879, and deposited in the Registrar's Office of the counties of Demerary and Essequebo on the first of November, 1879, said plan having been approved of by the Governor and Court of Policy on the 22nd of September, 1879, and deposited in the Registrar's Office aforesaid, in pursuance of the provisions of section sixty-four of Ordinance No. 2 of the year 1876, subject to the lien of the Receiver General of British Guiana, with all the buildings and erections thereon; *sixthly*, the east half of lot number 244 (two hundred and forty-four), in that part of Georgetown called Lacytown, as laid down and defined on the plan of the town districts, situated on the lands of the Vlissengen estate, made by the Sworn Land Surveyor, Luke M. Hill, dated 17th June, 1879, and deposited in the Registrar's Office of the counties of Demerary and Essequebo on the first of November, 1879, said plan having been approved of by the Governor and Court of Policy on the 22nd of September, 1879, and deposited in the Registrar's Office aforesaid, in pursuance of the provisions of section sixty-four of Ordinance No. 2 of the year 1876, with all the buildings thereon, said east half of lot number 244 (two hundred and forty-four) being subject to the lien of the Receiver General of British Guiana; *seventhly*, of lot number 10 (ten), south of the Demerara Railway line, part of that part of the lands of plantation Goedverwagting and Spareadaam, called Sparendaam, said plantations being now known together as plantation Goedverwagting, situate on the east sea coast of the county of Demerary, in the colony of British Guiana, bounded on the east by plantation Plaisance, and on the west by plantation Ogle, as laid down and defined on a supplemental diagram made by James Hackett, Sworn Land Surveyor, dated 25th May, 1859, and deposited in the Registrar's Office of the counties of Demerary and Essequebo on the 12th day of August, 1859, with all the buildings, erections, fixtures, and further appurtenances thereon,—to and in favour of Gustav Henri Richter, Jacob Henry de Jonge, George Frederick Powell and Edwin Adolphus Phillips, of Water Street, Georgetown, in their quality as the duly constituted and appointed trustees of the said Manoel Abreu and Joao Jose Rodrigues, lately trading as partners in this colony under the name and style of Rodrigues & Abreu.

8. By Francisco Vieira, of lot , Charlotte Street, Bourda, A SECOND MORTGAGE on *firstly*, lot number 60 (sixty), situate in North Freeburg district, in the city of Georgetown, and on all the buildings and erections thereon; and *secondly*, lot 165 (one hundred and sixty-five), in that part of Georgetown called Bourda as laid down and defined on a plan of the town district, situated on the lands of the Vlissengen estate, made by the Sworn Land Surveyor, Luke M. Hill, dated 17th June, 1879, and deposited in the Registrar's Office for the counties of Demerary and Essequebo on the first of November, 1879, said plan having been approved of by the Governor and Court of Policy on the 23rd September, 1879, and deposited in the Registrar's Office aforesaid in pursuance of the provisions of section 64 of Ordinance No. 2 of the year 1876, and on all the buildings and erections thereon,—to and in favour of Joao Pedro Santos, of Water Street, in the city of Georgetown.

9. By Frederick William Hutson, of lot 241, Camp Street, Georgetown, TRANSPORT of his one undivided half in and to the following properties:—*firstly*, the cattle farm De Kinderen, *cum annexis*, situate on the east sea coast of the county of Demerary, in the district of Mahaicony, and colony of British Guiana; *secondly*, all the right, title and interest of James John Beckwith under and by virtue of transport dated the 18th January, 1879, in and to Plantation Zeeland, situate between Mahaica and Mahaicony creeks, known as lot number 18 (eighteen); *thirdly*, a piece of land known as Plantation Planter's Hall, situate in the district of Mahaicony; *fourthly*, a part of the east half of Plantation Quaker's Hall, situate in little Courabana, east coast of Demerary, said part of said east half of said Plantation Quaker's Hall, being known on a diagram thereof by A. S. Jeffrey, Sworn Land Surveyor, dated 13th December, 1884, and deposited in the Registrar's Office of British Guiana, on the 19th December, 1884, as section A, subject to the right of the present or future proprietor or proprietors of lots letters B and C, parts of the said east half of said Plantation Quaker's Hall, of drainage through the draining trench of the side line east of the said Plantation Quaker's Hall, upon the condition that the digging and keeping up of the said draining trench if required by such present and future proprietor or proprietors of said lots shall be done by him or them at his or their expense; *fifthly*, the east half of Plantation Quaker's Hall, situate in Little Courabana, east coast of the county of Demerara, save and except that part of the said east half of the said Plantation known as section A, laid down on a diagram by A. S. Jeffrey, Sworn Land Surveyor, dated 13th December, 1884, and deposited in the Registrar's Office of British Guiana, on the 19th December, 1884, and transported to James John Beckwith, on the 21st of February, 1885, said lot A, being subject to the right of the present or future proprietors of lots B and C, parts of the said east half of said Plantation Quaker's Hall, of draining through the draining trench of the side line east of said Plantation Quaker's Hall, upon the condition that the digging and keeping up of the said draining trench if required by such present and future proprietor or proprietors of said lots shall be done by him or them at his or their expense; *sixthly*, the front lands of the west half of plantation Quaker's Hall, situate in Little Courabana, east coast of Demerary, with an artesian well thereon, save and except one acre of land, part of said front lands transported on the 10th November, 1883, to the Presbytery of British Guiana, and subject to the conditions of keeping in good order and repair 25 (twenty-five) roods of the public road commencing from the middle walk of the said estate, westward, and also subject to the right of the present or future proprietor or proprietors of said west half of said plantation Quaker's Hall, of draining through said front lands; *seventhly*, Plantation Bath, situate in Little Courabana, district A, Mahaicony, in the

Digitized by Google

colony of British Guiana, and bounded on the east by plantation Quaker's Hall, on the west by plantation Fairfield, on the south by Crown lands and on the north by the Atlantic Ocean, with all the buildings and erections on the said seven several properties, together with the live and dead stock thereon, and with all the right, title and interest of the said Frederick William Hutson as co-proprietor in and to the licence of occupancy of the second and extra depths of the said several plantations hereinbefore mentioned, subject to a First Mortgage passed thereon on the 29th day of December, 1900, in favour of Manoel Robert Gonsalves, and save and except certain portions of Planter's Hall and Zeeland transported to the Demerara Railway Coy. on the 24th day of April, 1002, to and in favour of Duncan Macrae Hutson, the proprietor of the other undivided halves of the said several plantations.

10. By Duncan Macrae Hutson, of 61, Main Street, Georgetown, A SECOND MORTGAGE on, *firstly*, the cattle farm De Kinderen, *cum annexis*, situate on the east sea coast of the county of Demerary, in the district of Mahaicony, and colony of British Guiana; *secondly*, all the right, title and interest of James John Beckwith, under and by virtue of transport dated the 18th January, 1879, in and to Plantation Zeeland, situate between Mahaica and Mahaicony Creeks, known as lot number 18 (eighteen); *thirdly*, a piece of land known as Plantation Planter's Hall, situate in the district of Mahaicony; *fourthly*, part of the east half of Plantation Quaker's Hall, situate in Little Courabana, east coast of Demerary, said part of said east half of said Plantation Quaker's Hall, being known on a diagram thereof by A. S. Jeffrey, Sworn Land Surveyor, dated 13th December, 1884, and deposited in the Registrar's Office of British Guiana, on the 19th December, 1884, as Section A, subject to the right of the present or future proprietor or proprietors of lots letters B and C, parts of the said east half of said Plantation Quaker's Hall, of drainage through the draining trench of the side line east of the said Plantation Quaker's Hall, upon the condition that the digging and keeping up of the said draining trench if required by such present and future proprietor or proprietors of said lots shall be done by him or them at his or their expense; *fifthly*, the east half of Plantation Quaker's Hall, situate in Little Courabana, east coast of the county of Demerary, save and except that part of the said east half of said Plantation known as Section A, laid down on a diagram by A. S. Jeffrey, Sworn Land Surveyor, dated 13th December, 1884, and deposited in the Registrar's Office of British Guiana, on the 19th December, 1884, and transported to James John Beckwith, on the 21st of February, 1885, said lot A, being subject to the right of the present or future proprietor or proprietors of lots B and C, parts of said east half of said Plantation Quaker's Hall, of draining through the draining trench of the side line east of said Plantation Quaker's Hall, upon the condition that the digging and keeping up of the said draining trench if required by such present and future proprietor or proprietors of said lots shall be done by him or them at his or their expense; *sixthly*, the front lands of the west half of Plantation Quaker's Hall, situate in Little Courabana, east coast of Demerary, with an artesian well thereon, save and except one acre of land, part of said front land transported on the 10th November, 1883, to the Presbytery of British Guiana, and subject to the conditions of keeping in good order and repair 25 (twenty-five) roods of the public road commencing from the middle walk of the said estate, westward, and also subject to the right of the present or future proprietor or proprietors of said west half of said plantation Quaker's Hall, of draining through said front lands. *Seventhly*,—Plantation Bath, situate in Little Courabana, district A, Mahaicony, in the colony of British Guiana, and bounded on the east by plantation Quaker's Hall, on the west by plantation Fairfield, on the south by Crown lands, and on the north by the Atlantic Ocean, with all the buildings and erections on the said seven several properties, together with the live and dead stock thereon, save and except certain portions of Planter's Hall and Zeeland transported to the Demerara Railway Company, on the 24th day of April, 1902,—to and in favour of Frederick William Hutson, of lot 241, Camp Street, Georgetown.

Registrar's Office of British Guiana, Georgetown, this 22nd day of August, 1902.

M. P. OLTON.
Registrar.

Counties of Demerary and Essequebo.

30TH AUGUST, 1902.

[THIRD PUBLICATION.]

THE following TRANSPORTS and MORTGAGES are intended to be passed before one of the Judges of the Supreme Court of British Guiana, on any day after Saturday, the 30th day of August, 1902, which such Judge shall be pleased to appoint, viz.:—

1. By Sarah Ann Lowell, late Best, born London, widow, as having been married in community of goods to, and as a legatee under the last will and testament of her first husband, Thomas Best, deceased, and as the sole heiress *ab intestato* of her second husband Thomas Lowell, deceased, to whom she was also married in community of goods, TRANSPORT of south half of lot number 16 (sixteen), part of plantation Werk-en-Rust, situate on the east bank of the river Demerary, between Plantation Vlissengen on the north and Plantation Le Repentir on the south, which said lot is known and described on a diagram of a section of the Lodge Village, being part of Plantation Werk-en-Rust, situate in the county of Demerary, colony of British Guiana, by John Peter Prass, Sworn Land Surveyor, dated the 29th of October, 1885, and deposited in the Registrar's Office of British Guiana, on the 11th of December, 1885, subject to the following conditions, that is to say, that no house or building shall at any time thereafter be erected or put up by the purchaser within three roods of the edge of the road on the south side of said lot, and that he shall keep up in good order the said road and the drains parallel thereto to the extent of the façade of said lot,—to and in favour of Mary Jane Miller, widow, of 16, Princes Street, Georgetown, and Isaac Lane Richards, of 173, Upper Charlotte Street, Georgetown.

2. By Monasammy, No. 221, ex *Blue Jacket*, 1857, male Indian immigrant, TRANSPORT of east half of lot number 68 (sixty-eight), in that part of Georgetown called Bourda, as laid down and defined on the plan of the town districts situated on the lands of the Vlissengen estate, made by the Sworn Land Surveyor, Luke M. Hill, dated 17th June, 1879, and deposited in the Registrar's Office of the counties of Demerary and Essequebo on the first of November, 1879, said plan having been approved of by the Governor and Court of Policy on the 22nd September, 1879, and deposited in the Registrar's office aforesaid, in pursuance of the provision of section sixty-four of Ordinance No. 2 of the year 1876, with all the buildings and erections thereon,—to and in favour of Manoel Gomes de Cambra.

3. By Manoel Gomes de Cambra, TRANSPORT of east half of lot number 68 (sixty-eight), in that part of Georgetown called Bourda, as laid down and defined on the plan of the town districts situated on the lands of the Vlissengen estate, made by the Sworn Land Surveyor, Luke M. Hill, dated 17th June, 1879, and deposited in the Registrar's Office of the counties of Demerary and Essequebo on the first of November, 1879, said plan having been approved of by the Governor and Court of Policy on the 22nd September, 1879, and deposited in the Registrar's Office aforesaid, in pursuance of the provision of section sixty-four of Ordinance No. 2 of the year 1876, with all the buildings and erections thereon,—to and in favour of Manoel de Freitas.

4. By Manoel de Freitas a FIRST MORTGAGE on east half of lot number 68 (sixty-eight), in that part of Georgetown called Bourda, as laid down and defined on the plan of the town districts situated on the lands of the Vlissengen estate, made by the Sworn Land Surveyor, Luke M. Hill, dated 17th June, 1879, and deposited in the Registrar's Office of the counties of Demerary and Essequebo, on the 1st of November, 1879, said plan having been approved of by the Governor and Court of Policy, on the 22nd September, 1879, and deposited in the Registrar's Office aforesaid, in pursuance of the provision of section sixty-four of Ordinance No. 2 of the year 1876, and on all the buildings and erections thereon,—to and in favour of Manoel de Cambra.

5. By Abdul, No. 98, Casual, 1893, male Indian immigrant, TRANSPORT of east half of the south half of lot number 99 (ninety-nine) which forms the quarter of a share in the village of Bagotville, in the parish of Saint Mark, in the county of Demerary, and in the colony of British Guiana, no buildings thereon,—to and in favour of Tahdil, No. 75,289, ex *Brenda*, 1896, male Indian immigrant.

6. By Jusufkhan, No. 16,878, ex *North*, 1883, male Indian immigrant, TRANSPORT of lots numbers 1 (one) and 2 (two) parts of that part of Plantations Vertrouwen and La Bagatelle, now called and known as Plantation Vertrouwen, called Bagatelle, in the Island of Leguan, in the county of Essequebo, in the colony of British Guiana, with one building thereon,—to and in favour of Beharilal, No. 17,852, ex *Foyle*, 1884, male Indian immigrant.

7. By Moses Eleazer Nurse, TRANSPORT of east half of lot number 21 (twenty-one), south in the village of Lodge, in the parish of St. George, in the county of Demerara, and in the colony of British Guiana, with a building thereon,—to and in favour of Benjamin Taylor, and Mercy Taylor, widow, both of lot 21, John Street, in the city of Georgetown.

Digitized by Google

8. By Cokool, No. 68,249, ex *Sheila*, 1894, male Indian immigrant, TRANSPORT of a tract of land situate on the right bank of the Mahaica Creek starting at a paal about 200 roods below the mouth of Little Biabu Creek and extending thence N. 85° E. 332 roods, thence S. 5° E. 100 roods, thence S. 85° W. 268 roods and containing one hundred acres as shown on a diagram thereof by George D. Bayley, Government Surveyor, dated 23rd June, 1900, and annexed to the original grant of the said tract of land, subject to the conditions contained in the said grant,—to and in favour of Sakuldeep, No. 31,983, ex *Foyle*, 1886, male Indian immigrant.

9. By the Administrator General of British Guiana, as the Official Assignee of the estate of McTurk, otherwise known as and called Seechurn, an insolvent, TRANSPORT of half an acre of land, part of Plantation Aurora, situate on the west sea coast of the county of Essequebo, known on a plan or diagram by the Sworn Land Surveyor, John McNeil, and deposited in the Registrar's Office of the counties of Demerary and Essequebo, as lot number 57 (fifty-seven), subject to and in terms of a certain agreement of sale and purchase of said lot, dated the 1st of May, 1845, with all the buildings and erections thereon,—to and in favour of Muzzar Khan.

10. By Rusbally, No. 14,580, ex *Ellora*, 1882, male Indian immigrant, TRANSPORT of the east halves of lots numbers 171 (one hundred and seventy-one), and 172 (one hundred and seventy-two), parts of the western half of Plantation La Penitence, situate on the east bank of the river Demerary, in the county of Demerary, and colony of British Guiana, the said lots being laid down and defined on a diagram of a portion of the front lands of the said Plantation La Penitence showing the extension of the lots known as Albany's Town, made by John Peter Prass, Sworn Land Surveyor, dated the 23rd day of February, 1888, and deposited in the Registrar's Office of British Guiana, on the 24th day of November, 1888, with all the buildings and erections thereon,—to and in favour of Radhia, No 4,215, ex *Sussex*, 1873, single woman.

11. By Theodosia Wilhelmina Forshaw, widow, TRANSPORT of the north half of lot number 5 (five), situate in Stabroek district, in the city of Georgetown, county of Demerary, and colony of British Guiana, with all the buildings and erections thereon,—to and in favour of Caroline Augusta Edghill, the wife of Nathaniel Woolford Edghill.

12. By Caroline Augusta Edghill, assisted as far as need be by her husband, Nathaniel Woolford Edghill, a FIRST MORTGAGE on the north half of lot number 5 (five), situate in Stabroek district, in the city of Georgetown, county of Demerary, and colony of British Guiana, and on all the buildings and erections thereon,—to and in favour o. the minor Florence Harkness.

13. By Lucretia Backer, of lot 143, Queenstown Ward, in the city of Georgetown, widow, TRANSPORT of the west half of lot number 143 (one hundred and forty-three), in that part of Georgetown called Queenstown Ward, as laid down and defined on the plan of the district situated on the lands of the Thomas Estate, made by the Sworn Land Surveyor Luke M. Hill, C. E., dated 1st September, 1887, and deposited in the Office in Georgetown of the Registrar of the colony of British Guiana, on the seventh day of April, 1888, in pursuance of the provisions of section six of Ordinance two of 1887, subject to the by-laws and regulations passed by the Mayor and Town Council on the 15th May ,1888, and sanctioned by the Governor and Court of Policy, on the 10th July, 1888, with the buildings thereon,—to and in favour of Samuel Holder, of lot 68, Robb Street, Bourda.

14. By Grace Rhoda Gladwin Forster, single woman, a FIRST MORTGAGE, on lot number 15 (fifteen), in that part of Georgetown called Lacytown, as laid down and defined on the plan of the town districts situate on the lands of the Vlissengen estate made by the Sworn Land Surveyor, Luke M. Hill, dated 17th June, 1879, and deposited in the Registrar's Office of the counties of Demerary and Essequebo on the 1st November, 1879, said plan having been approved of by the Governor and Court of Policy on the 22nd September, 1879, and deposited in the Registrar's Office aforesaid, in pursuance of the provisions of section 64 of Ordinance No. 2 of the year 1876, and on all the buildings and erections thereon,—to and in favour of the British Guiana Mutual Fire Insurance Company, Limited.

15. By Maria Jose de Freitas, widow, of lot 81, Camp Street, Georgetown, TRANSPORT of West half of lot number 14 (fourteen), situate in Albert Town district, in the city of Georgetown, in the county of Demerary, and colony of British Guiana, with all the buildings and erections thereon,—to and in favour of Manoel de Paiva, of lot 35, Second Street, Albert Town.

16. By Manoel de Paiva, of lot 35, Second Street, Albert Town, a FIRST MORTGAGE on West half of lot number 14 (fourteen), situate in Albert Town district, in the city of Georgetown, in the county of Demerary, and colony of British Guiana, with all the buildings and erections thereon,—to and in favour of Maria Jose de Freitas, widow, of lot 81, Camp Street, Georgetown.

Registrar's Office of British Guiana, Georgetown, this 15th day of August, 1902.

M. P. OLTON,
Registrar.

County of Berbice.

13TH SEPTEMBER, 1902.

[FIRST PUBLICATION.]

THE following TRANSPORTS and MORTGAGE are intended to be passed before one of the Judges of the Supreme Court of British Guiana, on any day after Saturday, the thirteenth day of September, 1902, which such Judge shall be pleased to appoint, viz:—

1. By the Administrator General of British Guiana, as representing the estate of George Alexander Scott, an insolvent, TRANSPORT of lot number 6 (six) being part of lot number 65 (sixty-five), or New Market, situate on the Corentyne Coast of the county of Berbice, the said lot number 6 (six), being laid down and defined on a diagram of the said lot number 65 or New Market, made by the Sworn Land Surveyor, John Peter Prass, dated 3rd May, 1880, and deposited in the Registrar's Office of British Guiana, New Amsterdam, on the 18th day of August, 1882,—to and in favour of the estate of Sarah Harris, deceased.

2. By the Administrator General of British Guiana, as representing the estate of Sarah Harris, deceased, TRANSPORT of lot number 6 (six), being part of lot number 65 (sixty-five), or New Market, situate on the Corentyne Coast of the county of Berbice, the said lot number 6 (six), being laid down and defined on a diagram of the said lot 65 or New Market, made by the Sworn Land Surveyor, John Peter Prass, dated 3rd May, 1880, and deposited in the Registrar's Office, of British Guiana, New Amsterdam, on the 18th day of August, 1882,—to and in favour of Isaac Edward Adrian Patoir.

3. By Isaac Edward Adrian Patoir, TRANSPORT of lot number 6 (six), being part of lot number 65 (sixty-five), or New Market, situate on the Corentyne Coast of the county of Berbice, the said lot number 6 (six), being laid down and defined on a diagram of the said lot number 65 or New Market, made by the Sworn Land Surveyor, John Peter Prass, dated 3rd May, 1880, and deposited in the Registrar's Office of British Guiana, New Amsterdam, on the 18th day of August, 1882, with a building thereon,—to and in favour of Jankee, male, No. 258, ex *Senator* 1878.

4. By Gundoora, male, of Plantation Letter Kenny, Corentyne Coast, TRANSPORT of the east half of the east half of lot number 16 (sixteen), section 1, and the south half of the south half of lot number 16 (sixteen), section 2, parts of the east half of Plantation Letter Kenny, situate on the Corentyne Coast in the county of Berbice, the said lots being laid down and defined on a diagram made by Frank Fowler, Sworn Land Surveyor, dated 26th January, 1895, and deposited in the Registrar's Office of British Guiana, New Amsterdam, on the 13th of March, 1897,—to and in favour of Bissessur, male, C. R. No. 20 of 1867.

5. By Liberty Rollins, and by Frederick Alexander Joseph, in his quality as the sole surviving executor nominated and appointed under the last Will and Testament of Frederick Blessington, deceased, TRANSPORT of lot number 1 (one), part of lot number 47, being one of the lots forming Plantation Mary's Hope, situate on the Corentyne Coast of the county of Berbice, the said lot number one being laid down and defined on a diagram of the said lot number 47, made by James A. P. Bowhill, Government Surveyor, dated 29th June, 1891, and deposited in the Registrar's Office of British Guiana, New Amsterdam, on the 5th day of February, 1895,—to and in favour of Ramnath, of Plantation Springlands, a native of this Colony.

6. By Liberty Rollins, and by Frederick Alexander Joseph, in his quality as the sole surviving executor nominated and appointed under the last will and testament of Frederick Blessington, deceased, TRANSPORT of the east half of lot number 4 (four), part of lot number 47, being one of the lots forming Plantation Mary's Hope, situate on the Corentyne Coast of the county of Berbice, the said lot number 4 being laid down and defined on a diagram of the said lot number 47, made by James A. P. Bowhill, Government Surveyor, dated 29th June, 1891, and deposited in the Registrar's Office of British Guiana, New Amsterdam, on the 5th day of February, 1895,—to and in favour of Kanhye, male, No. 261, ex *Rohilla*, 1873.

Digitized by Google

7. By Liberty Rollins, and by Frederick Alexander Joseph, in his quality as the sole surviving executor nominated and appointed under the last will and testament of Frederick Blessington, deceased, TRANSPORT of the west half of lot number 4 (four), part of lot number 47, being one of the lots forming Plantation Mary's Hope, situate on the Corentyne Coast of the county of Berbice, the said lot number 4, being laid down and defined on a diagram of the said lot number 47, made by James A. P. Bowhill, Government Surveyor, dated 29th June, 1891, and deposited in the Registrar's Office of British Guiana, New Amsterdam, on the 5th day of February, 1895,—to and in favour of Doodhnath, male, No. 136, ex *Senator*, 1878.

8. By Liberty Rollins, and by Frederick Alexander Joseph, in his quality as the sole surviving executor nominated and appointed under the last will and testament of Frederick Blessington, deceased, TRANSPORT of lot number 5 (five), part of lot number 47, being one of the lots forming Plantation Mary's Hope, situate on the Corentyne Coast of the county of Berbice, the said lot number 5 being laid down and defined on a diagram of the said lot number 47, made by James A. P. Bowhill, Government Surveyor, dated 29th June, 1891, and deposited in the Registrar's Office of British Guiana, New Amsterdam, on the 5th day of February, 1895,—to and in favour of Hunman, male, No. 48,682, ex *Foyle*, 1891.

9. By Liberty Rollins and by Frederick Alexander Joseph in his quality as the sole surviving executor nominated and appointed under the last will and testament of Frederick Blessington, deceased, TRANSPORT of lot number 16 (sixteen), part of lot number 47, being one of the lots forming Plantation Mary's Hope, situate on the Corentyne Coast of the county of Berbice, the said lot number 16, being laid down and defined on a diagram of the said lot number 47, made by James A P. Bowhill, Government Surveyor, dated 29th June, 1891, and deposited in the Registrar's Office of British Guiana, New Amsterdam, on the 5th day of February, 1895,—to and in favour of Manoel Rodrigues Lopes and Joaquim Casemiro Fernandes.

10. By Henry Young, TRANSPORT of an undivided one-twentieth part or share of and in Plantation Saltoun, situate on the Corentyne Coast, in the county of Berbice, in the colony of British Guiana,—to and in favour of Simon James Barry and Horatio Nathaniel Barry.

11. Bissonauth, male, No. 21,237, ex *Allanshaw*, 1884, and Mandarykhan, male, No. 229, ex *Berar*, 1880, TRANSPORT of six undivided eight parts or shares of and in lots E and F, situate in the Village of Fyrish, in the Parish of St. Saviour on the Corentyne Coast of the county of Berbice, the said lots E and F, being laid down and defined on a diagram made by Duncan Fraser, Sworn Land Surveyer, dated December, 1863, and deposited in the Registrar's Office of Berbice, on the 7th October, 1865,—to and in favour of Maidsee, male, No. 73,830, ex *Ems*, 1895, Sobhan, male, No. 53,974, ex *Foyle*, 1892, Roudi, male, No. 58,557, ex *Avon*, 1893, Chunna, male, No. 271, ex *North*, 1880, Ori, male, No. 56,815, ex *Main*, 1892, and Nepalsing, male, No. 255, ex *Berar*, 1880.

12. By Foolbussia, female, No. 115, ex *Soukar*, 1873, as heiress under the last will and testament of Umedsing, male, No. 101, ex *Casual*, 1880, deceased, TRANSPORT of a piece of land measuring 36 (thirty-six) feet, more or less, in depth by the breadth of the whole lot, being part of the back half of lot number 1 (one), situate in that part of the town of New Amsterdam, called Smyth's Town, the said piece of land being bounded on the east by another piece of land the property of Seerutton, on the west by the property formerly belonging to Miss Lankhorst, but now the property of Mrs. Ezekiels, on the north by the trench, and on the south by the street dividing lots 1 and 2, with the buildings thereon, —to and in favour of Baney Madhub, male, No. 9, ex *Trevelyan*, 1872.

13. By Sewrajia, female, ex *Artist*, 1874, in her quality as executrix under the last will and testament of Debidin, male, No. 126, ex *Eumore*, 1873, deceased, TRANSPORT of lot letter B, being part of lot number 2 (two), containing four roods and nine feet Rhynland, part of plantation Goedland, situate on the east bank of the Canje Creek, in the county of Berbice, the said lot number 2 (two) being laid down and defined on a diagram of the sub-division of lots numbers 2, 12 and 21, being parts of said plantation Goedland, made by the Sworn Land Surveyor, John Peter Prass, dated 23rd May, 1882, and deposited in the Registrar's Office of British Guiana, New Amsterdam, on the 6th day of June, 1882, subject to the terms and conditions mentioned and contained in a certain declaration of conditions of sale and transport executed before Andrew Bell Stewart, then Registrar of the said county of Berbice, on the 25th day of June, 1879, with a building thereon,—to and in favour of Ennor, male, B.R. No. 250, of 1879.

14. By Neerooda, female, No. 263, ex *Berar*, 1880, TRANSPORT of part of the southern front quarter of lot number 55, situate in Stanley Town, bounded on the east by the middle road trench, on the west by the front road trench, on the north by part of said lot, the property of Doolary, and on the south by the drain dividing lots numbers 55 and 56, with the buildings thereon,—to and in favour of the minor Dilawar, male, B.R., No. 233 of 1886.

15. By Theresa Francis, widow, TRANSPORT of a piece of land, part of the front lands of Goed Banannen Land, situate on the east bank of the Canje Creek, in the county of Berbice, and known on the general chart as lot number 8, the said piece of land being laid down and defined on a diagram of part of the front lands of said plantation number 8, or Goed Banannen Land, by the Sworn Land Surveyor, William J. Fowler, dated 10th January, 1876, and deposited in the Registrar's Office of Berbice on the 1st of February, 1876, as lot number 12 (twelve), with all the buildings thereon, —to and in favour of Richard Thompson Boatswain.

16. By Dowhit, female, a native of the colony of British Guiana, TRANSPORTof a parcel of land, 2 (two) roods in façade, part of a piece of land 45 (forty-five) roods in façade running the whole depth of the estate, being part of the western half of Plantation Relief, now called Expectation or lot No. 9, situate on the west sea coast of Berbice, the said parcel of land being laid down and designated on a diagram by Cathcart Chalmers, Sworn Land Surveyor, dated 5th March, 1853, and deposited in the Registrar's Office of Berbice, on the 3rd day of October, 1861, as lot number 11 (eleven), save and except a certain strip of land measuring 100 feet in width enclosed by wire fences running through the said parcel of land, the property of the Demerara Railway Company,—to and in favour of Thomas Dance.

17. By Joypaul, male, No. 196, ex *Walmer Castle*, 1869, TRANSPORT of his undivided one-fifth part or share of and in the western half of all that plantation called or known by the name of Deutichem containing 500 (five hundred) acres of land, more or less, situate on the east bank of the river Berbice, save and except a piece of land adjoining the public road measuring 13 (thirteen) roods in depth from the centre of the front draining trench towards the back of the said estate, by 9 (nine) roods in width, measuring from the western parapet of the middle walk trench westward, and save and except the buildings and erections thereon, with the right at all times hereafter to the proprietors of the western half of said plantation of draining through the eastern half thereof, subject, however, to a certain declaration of conditions of sale and transport bearing date 23rd December, 1892, made and executed by the said William Peter Lowe, before James Alexander Richardson, Sworn Clerk and Notary Public of the Registrar's Office of British Guiana, New Amsterdam, Berbice, with the buildings and erections on the said western half of said plantation belonging to the said Joypaul, —to and in favour of George Loung Kai.

18. By Theodorico Augusto Torrezão, in his own right, and as the sole heir under the last will and testament of John Sardinha, deceased, and as the residuary heir under the last will and testament of Julia Torrezão, born Gomes, deceased, a FIRST MORTGAGE on, *firstly*, 9 (nine) roods of land, more or less, part of the southern back quarter of lot number 12 (twelve), situate in the first empolder of the town of New Amsterdam, in that part called Smyth's Town, bounded on the east by the property of the minor Henrietta F. Culley, on the west by the property of Aramandoo (a coolie), on the north by the street running through the centre of the lot, and on the south by the trench dividing lots numbers 12 and 13, and on the buildings and erections thereon; *secondly*, part of the northern front quarter of lot number 17 (seventeen), containing 8 (eight) roods in depth, measuring from the public middle road towards the front dam, and being of the breadth of a half lot, and on the buildings and erections thereon; and, *thirdly*, his undivided two third parts or shares of and in part of the northern back quarter of lot number 12 (twelve), situate in that part of the town of New Amsterdam called Smyth's Town, bounded on the east by part of said lot, the property of Margiana McKenzie, on the west by the middle road trench, on the north by the drain dividing lots numbers 11 and 12, and on the south by the drain along the street running through the centre of said lot number 12 (twelve), and on two undivided third parts or shares of and in the buildings and erections thereon,—to and in favour of Julio De Freitas.

Registrar's Office of British Guiana, New Amsterdam, Berbice, this 29th day of August, 1902.

M. P. OLTON,
Registrar.

Digitized by Google

County of Berbice.

6TH SEPTEMBER, 1902.

[SECOND PUBLICATION.]

THE following TRANSPORTS and MORTGAGE are intended to be passed before one of the Judges of the Supreme Court of British Guiana, on any day after Saturday, the 6th day of eptember, 1902, which such Judge shall be pleased to appoint, viz. :—

1. By Sprostons, Limited, a SECOND MORTGAGE on the right and interest in the Grant of Occupancy of the northern half of the mud lot in front of lot number 11 (eleven), situated in the first empolder of the town of New Amsterdam, together with all the buildings and erections thereon,—to and in favour of Benjamin Howell Jones and George Russell Garnett, as trustees for the benefit of the holders of debentures to be issued by the said Sprostons, Limited.

2. By Charles Theodore Winter, TRANSPORT of a certain tract of land situate, lying and being on the right bank of the Berbice River, in the county of Berbice, colony of British Guiana, commencing at a paal fifty-three (53) roods above the Bartica creek, and extending therefrom N. 55 E. two hundred and sixty-five roods, from thence N. 35 W. one hundred and twenty-three roods, from thence S 55 W. two hundred and twenty roods, and from thence along the bank of the river S. 19 E. one hundred and twenty-nine roods to the place of commencement, and containing one hundred acres (100 acres), and delineated and described in a diagram of said tract by the Sworn Land Surveyor, Cathcart Chalmers, junior, dated 2nd February, 1859,—to and in favour of Ellen McLean, born Evans, the wife of Donald McLean.

3. By Ajaeb, No. 38,666, ex *Brenda*, 1888, male Indian immigrant, TRANSPORT of a tract of land situate on the left bank of the Corentyne River in the county of Berbice and colony of British Guiana, commencing 5 roods below a grant in the occupancy of Wazeer and extending thence downward in façade N. 50° E. 100 roods by a mean depth N. 40° W. 300 roods, and containing 100 acres, as shown on a diagram thereof by Henry H. Bouglé, Government Surveyor, dated 16th November, 1896, and annexed to the original grant of the said tract of land, with all the buildings and erections thereon, subject to the conditions contained in the said grant,—to and in favour of Mirjhu otherwise known as and called Taffajul, No. 387, B.R., of 1884, male, a native of this colony.

4. By Nyamutally, No. 183, ex *Rohilla*, 1879, male Indian immigrant, TRANSPORT of a tract of land situate on the left bank of the Courantyne river, in the county of Berbice, and colony of British Guiana, commencing 5 roods above a tract of 75 acres of Crown lands surveyed for the applicant, and having a façade S. 45° E. 75 roods, by a mean depth S. 45° W. 300 roods, and continuing 75 roods, as shown on a diagram thereof by Henry H. Bouglé, Government Surveyor, dated 7th December, 1896, and annexed to the original grant of the said tract of land, with all the buildings and erections thereon, subject to the conditions contained in the said grant,—to and in favour of Bundhoo, No. 38,762, ex *Brenda*, 1888, male Indian immigrant.

Registrar's Office of British Guiana, New Amsterdam, Berbice, this 22nd day of August, 1902.

M. P. OLTON,
Registrar.

Execution Sales.

BY THE REGISTRAR.

Counties of Demerary and Essequebo.

[FIRST PUBLICATION.]

PURSUANT to writ of Execution in the matter following:—

The opposition entered on the 5th day of July, 1902, to the sale in the following matter having been by an order of the Supreme Court of British Guiana, dated the 28th August, 1902, declared deserted and abandoned.

I, the undersigned Registrar of British Guiana, or my lawful deputy, will expose for sale to the highest bidder, in presence of a Sworn Clerk or Assistant Sworn Clerk, at the Victoria Law Courts, in the City of Georgetown, on Monday, the 15th day of September, 1902, at 12 o'clock, noon :—

PURSUANT to an order granted by His Honour Alfred Van Waterschoodt Lucie Smith, Puisne Judge of British Guiana, bearing date 15th April, 1902, on the petition of Bernardino de Sena Gomes, of Plaisance Village, on the East Coast of the county of Demerary :—

In behalf of the abovenamed petitioner *versus* J. S. Hayman and J. Pollydore, inhabitants of the county of Demerary :—*Firstly*, the undivided half of the east half of east half lot number 56, Section A, east half of east half of lot number 8, Section B, east half of east half of lot number 8, Section C, which form quarter of a lot of the village of Plaisance, in the Parish of St. Paul, in the county of Demerary and colony of British Guiana with the undivided half in and to the buildings thereon as per inventory; and *Secondly*, west half of east half of lot number 56, Section A, west half of east half of lot number 8, Section B, west half of west half of lot number 8, Section C, which form quarter of a lot of the village of Plaisance in the Parish of St. Paul, county of Demerary, and colony of British Guiana, no building thereon.

Payment must be made as follows :—One Hundred Dollars and under, cash; exceeding $100—the purchaser or purchasers shall, unless they pay the purchase money at the time of the sale, forthwith deposit with the Marshal 25 per cent. of the purchase money, and shall, if the purchase money does not exceed the sum of $500, pay the balance by three equal instalments from the day of sale, with interest at the rate of six per cent. per annum, at the expiration of one, two and three months, respectively, and if the purchase money exceeds the sum of $500 he shall pay such balance with such interest by three equal instalments at the expiration of two, four and six months, respectively.

In the event of the purchaser making default in payment of any of the instalments the amount of the deposit shall be forfeited; and the property may, after being re-advertised, be put up for sale at auction and sold.

Registrar's Office of British Guiana, Georgetown, this 29th day of August, 1902.

M. P. OLTON,
Registrar.

[FIRST PUBLICATION.]

PURSUANT to an order granted by His Honour Alfred Van Water-choodt Lucie Smith, acting Chief Justice of British Guiana, bearing date 22nd August, 1902, on the petition of John Rodrigues Tranquada, of Pouderoyen Village, West Bank Demerary :—

I, the undersigned Registrar of British Guiana, or my lawful deputy, will expose for sale to the highest bidder in presence of a Sworn Clerk or Assistant Sworn Clerk, at the Victoria Law Courts, in the City of Georgetown, on Monday, the 15th day of September, 1902, at 12 o'clock, noon :—

In behalf of the abovenamed petitioner *versus* Julio Jardine, of Pouderoyen Village, West Bank, Demerara :—West half of lot number 5 (five), south part of Plantation Kleyn Pouderoyen, situate on the West Bank, of the river Demerary, the said lot number 5 (five), being known on a diagram by the Sworn Land Surveyor, Henry Rainsford, dated April, 1844, deposited in the Registrar's Office of the counties of Demerary and Essequebo, and in terms of certain contract of sale and purchase, dated the 15th of April, 1845, with a dilapidated building and one iron tank, thereon.

All persons having any right, title, interest or claim in and to the above property, and who may have just grounds to oppose the sale thereof, are hereby required to do so in due form at the Registrar's Office, in Georgetown, within fourteen days after the first advertisement, setting forth his, her, or their reasons of opposition in writing, duly signed by a Barrister-at-Law or Solicitor, and thereafter to proceed according to Law. Those inclined to purchase will attend at the time and place before-mentioned, provided with the securities required by Law, whose names must be tendered for approval before the day of sale.

Payment must be made as follows :—One hundred dollars and under, Cash; exceeding $100 :—The purchaser or purchasers shall, unless they pay the purchase money at the time of the sale, forthwith deposit with the Marshal 25 per cent. of the purchase money, and shall, if the purchase money does not exceed the sum of $500, pay the balance by three equal instalments from the day of sale, with interest at the rate of six per cent. per annum, at the expiration of one, two, and three months, respectively, and if the purchase money exceeds the sum of $500, he shall pay such balance with such interest by three equal instalments at the expiration of two, four, and six months, respectively.

In the event of the purchaser making default in payment of any of the instalments, the amount of the deposit shall be forfeited, and the property may, after being re-advertised, be put up for sale at auction and sold.

Registrar's Office of British Guiana, Georgetown, this 29th day of August, 1902.

M. P. OLTON,
Registrar.

Digitized by Google

[FIRST PUBLICATION.]

PURSUANT to writ of Execution in the matter following:—

I, the undersigned Registrar of British Guiana, or my lawful deputy, will expose for sale to the highest bidder, in presence of a Sworn Clerk or Assistant Sworn Clerk, at the Victoria Law Courts in the City of Georgetown, on Monday, the 15th day of September, 1902, at 12 o'clock, noon:—

In the matter of Thomas Small, residing at Anna Catharina, West Coast, Demerary, in the colony of British Guiana, Plaintiff, and Tamur W. Bacchus, single woman, residing at Kitty, on the East Coast, of the county and colony aforesaid, Defendant.

In behalf of the abovenamed defendant *versus* the abovenamed Thomas Small, Plaintiff:—The right title and interest of the said Thomas Small, in and to claim licences Nos. 5,096, 5,097, 5,098, 5,099, 5,100, 5,101, 5,102, 5,103, 5,104, 5,105, 5,106, and 5,107, each for 1,500 x 500 feet of Crown Lands, situate at Devil's Hole, Cuyuni, in the county of Essequebo and Colony of British Guiana.

All persons having any right, title, interest or claim in and to any of the above properties and who may have just grounds to oppose the sale thereof, are hereby required to do so in due form at the Registrar's Office in Georgetown, within fourteen days after the first Advertisement, setting forth his, her, or their reasons of opposition in writing, duly signed by a Barrister-at-Law, or Solicitor, and thereafter to proceed according to Law.

Terms of Sale:—Cash on the knock of the hammer.

Registrar's Office of British Guiana, Georgetown, this 29th day of August, 1902.

M. P. OLTON,
Registrar.

Counties of Demerary and Essequebo.

[SECOND PUBLICATION.]

PURSUANT to an order granted by His Honour Alfred Van Waterschoodt Lucie Smith, Acting Chief Justice of British Guiana, bearing date 18th August, 1902, on the petition of Benjamin Alexder an inhabitant of the county of Demerary:

I, the undersigned Registrar of British Guiana, or my lawful deputy, will expose for sale to the highes bidder, in presence of a Sworn Clerk or Assistant Sworn Clerk, at the Victoria Law Courts, in the city of Georgetown, on Monday, the 8th day of September, 1902, at 12 o'clock, noon:—

In behalf of the abovenamed Petitioner *versus* Agnes Alexander, widow:—South half of lot No. 44 (forty-four), Section C, Lot No. 128 (one hundred and twenty-eight), Section B, ¼/72½ (one undivided fourth part or share of and in one undivided 72 and ½ parts or shares of and in Section A,) which forms quarter of a share of the village of Ann's Grove, in the Parish of St. Mary, in the county of Demerary and colony of British Guiana, no building thereon. *Secondly*:—East half of lot No. 33 (thirty-three), Section F, south half of lot No. 2 (two), Section E, lot No. 41, Section C, ¼/72½ (one undivided fourth part or share of and in one undivided 72 and ½ parts or shares of and in Section A, which forms quarter of a share of the Village of Ann's Grove, in the Parish of St. Mary, in the county of Demerary and colony of British Guiana, no building thereon.

All persons having any right, title, interest or claim in and to the above property, and who may have just grounds to oppose the sale thereof, are hereby required to do so in due form at the Registrar's Office in Georgetown, within fourteen days after the first advertisement, setting forth his, her, or their reasons of opposition in writing, duly signed by a Barrister-at-Law, or Solicitor, and thereafter to proceed according to Law. Those inclined to purchase will attend at the time and place beforementioned, provided with the Securities required by Law, whose names must be tendered for approval before the day of Sale.

Payment must be made as follows:—One hundred dollars and under, Cash; exceeding $100, the purchaser or purchasers shall, unless they pay the purchase money at the time of the Sale, forthwith deposit with the Marshal 25 per cent. of the purchase money, and shall, if the purchase money does not exceed the sum of $500, pay the balance by three equal instalments from the day of Sale, with interest at the rate of six per cent. per annum, at the expiration of one, two and three months, respectively, and if the purchase money exceeds the sum of $500 he shall pay such balance with such interest by three equal instalments at the expiration of two, four and six months, respectively.

In the event of the purchaser making default in payment of any of the instalments, the amount of the deposit shall be forfeited and the property may, after being re-advertised, be put up for sale at auction and sold.

Registrar's Office of British Guiana, Georgetown, this 22nd day of August, 1902.

M. P. OLTON,
Registrar.

Counties of Demerary and Essequebo.

[THIRD PUBLICATION.]

PURSUANT to writ of Execution in the matter following:—

The opposition entered on the 26th day of July, 1902, to the sale in the following matter, having been by an order of the Supreme Court of British Guiana, dated the 15th August, 1902, declared deserted and abandoned:

I, the undersigned Registrar of British Guiana, or my lawful deputy, will expose for sale to the highest bidder, in presence of a Sworn Clerk or Assistant Sworn Clerk, at the Victoria Law Courts, in the City of Georgetown, on Monday, the 1st day of September, 1902, at 12 o'clock, noon:—

In behelf of Joseph Mason Ho-a-Hing, plaintiff *versus* Alfred De Andrade, defendant:—The right of the within named defendant to occupy as claims under the Mining Regulations, the following tracts of Crown Lands, viz:—1,500 x 800 feet of Crown Land, Diamond, Putarerg, Massaruni; distance of claim to river or c eek landing: about 6 miles nearest claim holder: The British Guiana Diamond Syndicate; held under claim Licence No. 3,145; 1,500 x 800 feet of Crown Land, Diamond Putareng, Massaruni; distance of claim to river or creek landing, 4 miles; nearest claim hoider, E. G. Swain, held under claim Licence No. 3,146.

Terms of Sale:—Cash on the knock of the hammer.

Registrar's Office of British Guiana, Georgetown, this 15th day of August, 1902.

M. P. OLTON,
Registrar.

[THIRD PUBLICATION.]

PURSUANT to an order granted by His Honour Alfred Van Waterschoodt Lucie Smith, Acting Chief Justice of British Guiana, bearing date 12th August, 1902, on the petition of Michael Chung You, of Supply Village, Mahaica, on the East Coast of the county of Demerary.

I, the undersigned Registrar of British Guiana, or my lawful deputy, will expose for sale to the highest bidder in presence of a Sworn Clerk or Assistant Sworn Clerk, at the Victoria Law Courts, in the city of Georgetown, on Monday, the 1st day of September, 1902, at 12 o'clock, noon:—

In behalf of the abovenamed petitioner *versus* Gertrude Reid, single woman:—One undivided fourth part or share in and to lot No. 67 (sixty-seven), Supply Village, Mahaica, East Coast of the county of Demerary, no building thereon.

All persons having any right, title, interest or claim in and to the above property, and who may have just grounds to oppose the sale thereof, are hereby required to do so in due form at the Registrar's Office in Georgetown, within fourteen days after the first advertisement, setting forth his, her, or their reasons of opposition in writing, duly signed by a Barrister-at-Law, or Solicitor, and thereafter to proceed according to law. Those inclined to purchase will attend at the time and place beforementioned, provided with the securities required by law, whose names must be tendered for approval before the day of sale.

Payment must be made as follows:—One hundred dollars and under, cash; exceeding $100—the purchaser or purchasers shall, unless they pay the purchase money at the time of the sale, forthwith deposit with the Marshal 25 per cent. of the purchase money and shall if the purchase money does not exceed the sum of $500, pay the balance by three equal instalments, from the day of sale, with interest at the rate of six per cent. per annum, at the expiration of one, two and three months, respectively, and if the purchase money exceeds the sum of $500 he shall pay such balance with such interest by three equal instalments at the expiration of two, f ourand six months, respectively

In the event of the purchaser making default in payment of any of the instalments the amount of the deposit shall be forfeited; and the property may, after being re-advertised, be put up for sale at auction and sold.

Registrar's Office of British Guiana, Georgetown, this 15th day of August, 1902.

M. P. OLTON,
Registrar.

[THIRD PUBLICATION.]

PURSUANT to Writ of Execution in the matter following:—

The opposition entered on the 19th day of July, 1902, to the sale in the following matter having been,

Digitized by Google

by an order of the Supreme Court of British Guiana, dated the 14th August, 1902, declared deserted and abandoned.

I, the undersigned Registrar of British Guiana, or my lawful deputy, will expose for sale to the highest bidder, in presence of a Sworn Clerk or Assistant Sworn Clerk, at the Victoria Law Courts, in the City of Georgetown, on Monday, the 1st day of September, 1902, at 12 o'clock, noon :—

PURSUANT to an order granted by His Honour Alfred Van Waterschoodt Lucie Smith, Puisne Judge of British Guiana, bearing date 24th June, 1902, on the petition of George Sampson, an inhabitant of the county of Demerary :—

In behalf of the abovenamed petitioner *versus* W. C. Casey :—Four undivided fifth parts or shares of and in the undivided half of west half of lot number 22 (twenty-two), situate in Newburg district, in the city of Georgetown, county of Demerary, save and except all the buildings and erections thereon, belonging to D. R. Mendes, and Mrs. Fabier, widow, also subject to agreement of leases in favour of the said D. R. Mendes and Mrs. Fabier, widow.

Payment must be made as follows :—One Hundred Dollars and under, cash ; exceeding $100—the purchaser or purchasers shall, unless they pay the purchase money at the time of the sale, forthwith deposit with the Marshal 25 per cent. of the purchase money, and shall, if the purchase money does not exceed the sum of $500, pay the balance by three equal instalments, from the day of sale, with interest at the rate of six per cent. per annum, at the expiration of one, two and three months, respectively, and if the purchase money exceeds the sum of $500 he shall pay such balance with such interest by three equal instalments at the expiration of two, four and six months, respectively.

In the event of the purchaser making default in payment of any of the instalments the amount of the deposit shall be forfeited ; and the property may, after being re-advertised, be put up for sale at auction and sold.

Registrar's Office of British Guiana, Georgetown, this 15th day of August, 1902.

M. P. OLTON,
Registrar.

County of Berbice.

[SECOND PUBLICATION.]

PURSUANT to writ of execution in the matter following :—

I, the undersigned Registrar of British Guiana, or my lawful deputy, will expose for sale to the highest bidder, in presence of a Sworn Clerk or Assistant Sworn Clerk, at the Court House, in New Amsterdam, Berbice, on Thursday, the 11th day of September, 1902, at 12 o'clock, noon :—

In behalf of James Samuel Cæsar, Plaintiff, *versus* George Russell Garnett, Defendant :—" The abandoned Plantation or Estate called " Utile Et Passible," but now known by the name of Hanover, containing six hundred and ninety-seven and a half acres of land, more or less situate on the West bank of the River Berbice."

All persons having any right, title, interest or claim to the above property, and who may have just grounds to oppose the sale thereof, are hereby required to do so in due form at the Registrar's Office in New Amsterdam, Berbice, within fourteen days after the first Saturday's advertisement, setting forth his, her, or their reasons of opposition in writing duly signed by a Barrister-at-Law, or Solicitor, and thereafter to proceed according to law. Those inclined to purchase will attend at the time and place beforementioned, provided with the securities required by law, whose names must be tendered for approval before the day of sale.

Payment must be made as follows :—One Hundred Dollars and under, cash ; exceeding $100—the purchaser or purchasers shall, unless they pay the purchase money at the time of the sale, forthwith deposit with the Marshal 25 per cent. of the purchase money, and shall, if the purchase money does not exceed the sum of $500, pay the balance by three equal instalments, from the day of sale, with interest at the rate of six per cent. per annum, at the expiration of one, two and three months, respectively, and if the purchase money exceeds the sum of $500 he shall pay such balance with such interest by three equal instalments at the expiration of two, four and six months, respectively.

In the event of the purchaser making default in payment of any of the instalments the amount of the deposit shall be forfeited ; and the property may, after being re-advertised, be put up for sale at auction and sold.

Registrar's Office, New Amsterdam, Berbice, this 22nd day of August, 1902.

M. P. OLTON,
Registrar.

[SECOND PUBLICATION.]

PURSUANT to an order granted by His Honour Robert Abraham Swan, Acting Puisne Judge of British Guiana, bearing date 9th July, 1902, on the petition of Ramjattan, an inhabitant of the county of Berbice and colony of British Guiana :

I, the undersigned Registrar of British Guiana, or my lawful deputy, will expose for sale to the highest bidder, in presence of a Sworn Clerk, or Assistant Sworn Clerk, at the Court House in New Amsterdam, Berbice, on Thursday, the 11th day of September, 1902, at 12 o'clock, noon :—

In behalf of the abovenamed petitioner *versus* Mahango, and Sookian. *Firstly*. House Lot number 146, (one hundred and forty-six), on section A, with the buildings and erections thereon ; *secondly*. cultivation lot number 82, (eighty-two), on the east half of empolder A, such lots being situated on plantation Whim, on the Corentyne Coast, Berbice, said lots being laid down and defined on a diagram of plantation Whim by Frank Fowler, Crown Surveyor, dated 1st Feburary, 1899, and deposited in the Registrar's Office of British Guiana on 25th March, 1899, being the property of Mahangoo : *thirdly*, House Lot number 147, (one hundred and forty-seven), on section A. with the buildings and erections thereon ; and *fourthly*, cultivation lot number 81, (eighty-one), on the east half of empolder A, such lots being situate on plantation Whim, on the Corentyne Coast, Berbice, in the colony of British Guiana, the said lots being laid down and defined on a diagram of plantation Whim, made by Frank Fowler, Government Surveyor, dated 1st February, 1899, and deposited in the Registrar's Office of British Guiana on the 25th March, 1899, both lots being the property of Sookiah.

All persons having any right, title, interest or claim in and to any of the above properties, and who may have just grounds to oppose the Sale thereof, are hereby required to do so in due form at the Registrar's Office in New Amsterdam, Berbice, within fourteen days after the first Saturday's Advertisement, setting forth his, her or their reasons of opposition in writing duly signed by a Barrister-at-Law, or Solicitor, and thereafter to proceed according to Law. Those inclined to purchase will attend at the time and place beforementioned, provided with the Securities required by Law, whose names must be tendered for approval before the day of Sale.

Payment must be made as follows :—One Hundred Dollars and under, Cash ; exceeding $100—the purchaser or purchasers shall, unless they pay the purchase money at the time of the sale, forthwith deposit with the Marshal, 25 per cent. of the purchase money, and shall, if the purchase money does not exceed the sum of $500, pay the balance by three equal instalments, from the day of sale, with interest at the rate of six per cent. per annum, at the expiration of one, two and three months, respectively, and if the purchase money exceeds the sum of $500, he shall pay such balance with such interest by three equal instalments at the expiration of two, four and six months, respectively.

In the event of the purchaser making default in payment of any of the instalments, the amount of the deposit shall be forfeited, and the property may, after being re-advertised, be put up for sale at auction and sold.

Registrar's Office, New Amsterdam, Berbice, this 22nd day of August, 1902.

M. P. OLTON,
Registrar.

County of Berbice.

[THIRD PUBLICATION.]

PURSUANT to writs of Execution in the matters following :—

I, the undersigned Registrar of British Guiana, or my lawful deputy, will expose for sale to the highest bidder, in presence of a Sworn Clerk or Assistant Sworn Clerk, at the Court House, in New Amsterdam, Berbice, on Thursday, the 4th day of September, 1902, at 12 o'clock, noon :—

Firstly. In behalf of the Mayor and Town Council of New Amsterdam, *versus* the proprietor or proprietors, representative or representatives of part lot number 17 (seventeen), in that part of the Town of New Amsterdam, called Smyth's Town, appraised as the property of estate George Wiseman. Part of the northern back quarter of lot number 17 (seventeen), situate in that part of the town of New Amsterdam called Smyth's Town, bounded on the east by part of

Digitized by Google

said lot, the property of Julia A. de Freitas, on the west by part of said lot, the property of R. D. Hooper, on the north by the drain dividing lots numbers 16 (sixteen) and 17 (seventeen), and on the south by the drain along the street running through the centre of said lot number 17 (seventeen), no building thereon.

Secondly. In behalf of the Mayor and Town Council of New Amsterdam *versus* the proprietor or proprietors, representative or representatives of part lot number 19 (nineteen), in that part of the Town of New Amsterdam, called Smyth's Town, appraised as the property of William Bruce. Part of the northern back quarter of lot number 19 (nineteen), situate in that part of the town of New Amsterdam, called Smyth's Town, bounded on the east by the trench along savannah road; on the west by part of said lot, the property of R. J. Ceres, on the north by the drain dividing lots numbers 18 (eighteen) and 19 (nineteen), and on the south by the drain along the street running through the centre of said lot number 19 (nineteen), with the buildings thereon as per inventory.

Thirdly In behalf of the Mayor and Town Council of New Amsterdam, *versus* the proprietor or proprietors, representative or representatives, of part lot number 22 (twenty-two), in that part of the Town of New Amsterdam, called Smyth town, appraised as the property of Mrs. Bynoe. Part of the southern back quarter of lot number 22 (twenty-two), situate in that part of the Town of New Amsterdam, called Smyth's town, bounded on the east by part of said lot, the property of Sarah Usher, on the west by part of said lot, the property of Babooram; on the north by the drain along the street running through the centre of said lot number 22 (twenty-two), and on the south by the drain dividing lots numbers 22 (twenty-two) and 23 (twenty-three), with the building thereon as per inventory.

Fourthly In behalf of the Mayor and Town Council of New Amsterdam *versus* the proprietor or proprietors, representative or representatives, of part lot number 27 (twenty-seven), in that part of the Town of New Amsterdam called Smyth's town, appraised as the property of Chundy. Part of the southern front quarter of lot number 27 (twenty-seven), situate in that part of the Town of New Amsterdam called Smyth's Town, bounded on the east by part of said lot, the property of R. Johashen; on the west by part of said lot, the property of M. L. Chisholm; on the north by the drain along the street running through the centre of said lot number 27 (twenty-seven), and on the south by the drain dividing lots numbers 27 (twenty-seven) and 28 (twenty-eight), with the buildings thereon as per inventory.

Fifthly. In behalf of the Mayor and Town Council of New Amsterdam *versus* the proprietor or proprietors, representative or representatives of part lot number 28 (twenty-eight), in that part of the Town of New Amsterdam called Smyth's Town, appraised as the property of Ellen Jarvis. Part of the southern front quarter of lot number 28 (twenty-eight), situate in that part of the town of New Amsterdam called Smyth's Town, bounded on the east by part of said lot, the property of A. W. Goodchild, on the west by the trench along the Strand, on the north by the drain along the street running through the centre of said lot number 28 (twenty-eight) and on the south by the drain dividing lots numbers 28 (twenty-eight) and 29 (twenty-nine), with the buildings thereon, as per inventory.

Sixthly. In behalf of the Mayor and Town Council of New Amsterdam *versus* the proprietor or proprietors, representative or representatives of part lot number 41 (forty-one), in that part of the town of New Amsterdam called Stanley Town, appraised as the property of minors Alfred Davis. Part of the northern front quarter of lot number 41 (forty-one), situate in that part of the Town of New Amsterdam called Stanley Town, bounded on the east by the trench along Providence Street, on the west by part of said lot, the property of the Town Council, on the north by the drain dividing lots numbers 40 (forty) and 41 (forty-one), and on the south by the drain along the street running through the centre of said lot number 41 (forty-one), with the buildings thereon, as per inventory.

All persons having any right, title, interest or claim in and to any of the above properties, and who may have just grounds to oppose the sale thereof, are hereby required to do so in due form at the Registrar's Office in New Amsterdam, Berbice, within fourteen days after the first Saturday's advertisement, setting forth his, her, or their reasons of opposition in writing duly signed by a Barrister-at-Law, Advocate or Solicitor, and thereafter to proceed according to law. Those inclined to purchase will attend at the time and place beforementioned, provided with the securities required by law, whose names must be tendered for approval before the day of sale.

Terms of Sale:—$100 and under, Cash; above that sum, one month's credit, with interest, from the day of sale.

Registrar's Office of New Amsterdam, Berbice, this 15th day of August, 1902.

M. P. OLTON,
Registrar.

Summary Summations.

Pln. "The Commons," Canal No. 2.
To the Canals Polder Authority, Dr.

1902.		
July 12.		
To Polder rate on 125 acres of land in Canals Nos. 1 and 2 Polder, from 1st April, 1902, to 31st March, 1903, @ 30c. per acre	$37 50	$37 50
		$37 50

JOSEPH BAYNE,
Polder Ranger.
12.8.1902.

A true Copy.
W. KNIGHT,
Marshal.

BRITISH GUIANA.

COUNTIES OF DEMERARY AND ESSEQUEBO.

AT the request and instance of the Polder Ranger of Canals No. 1 and 2 Polders, in the county of Demerary and colony of British Guiana, duly approved and acting under the Polder Ordinance, I, the undersigned Marshal, do hereby summon the proprietor or proprietors, representative or representatives of Plantation The Commons, Canal No. 2, situate on the West Bank of the river Demerary, in the county of Demerary and colony of British Guiana, to pay within twenty-four hours to Joseph Bayne, Polder Ranger, at his office at Pln. Schoon Ord, in the West Bank of the Demerara River, the sum of thirty-seven dollars and fifty cents, being amount due, owing and payable for Polder rate, as per account annexed, with interest thereon until paid with costs. On pain of Parate execution.

Demerary, 26th August, 1902.

W. KNIGHT,
Marshal.

Pln. "The Boff," Canal No. 2.
To the Canals Polder Authority, Dr.

1902.		
July 12.		
To Polder rate on 530 acres of land in Canals Nos. 1 and 2 Polder, from 1st April, 1902, to 31st March, 1903, @ 30c. per acre	$159 00	159 00
		$159 00

JOSEPH BAYNE,
Polder Ranger.
12.8.1902.

A true Copy.
W. KNIGHT,
Marshal.

BRITISH GUIANA.

COUNTIES OF DEMERARY AND ESSEQUEBO.

AT the request and instance of the Polder Ranger of Canals No. 1 and 2 Polders, in the county of Demerary and colony of British Guiana, duly approved and acting under the Polder Ordinance, I, the undersigned Marshal, do hereby summon the proprietor or proprietors, representative or representatives of Plantation The Boff, in Canal No. 2, situate on the West Bank of the river Demerary, in the county of Demerary and colony of British Guiana, to pay within twenty-four hours to Joseph Bayne, Polder Ranger, at his office at Pln. Schoon Ord, on the West Bank of the Demerara river, the sum of one hundred and fifty-nine dollars, being amount due, owing and payable for Polder rates, as per account annexed with interest thereon, until paid with costs. On pain of Parate execution.

Demerary, 26th August, 1902.

W. KNIGHT,
Marshal.

Digitized by Google

East ⅜rds "De Ridder's Faith," Canal No. 1.

To the Canals Polder Commissioners, Dr.

1902.

August 26.

To Polder rate on 89 acres of land in Canals Nos. 1 and 2 Polder, on Pln. De Ridder's Faith, from 1st April, 1902, to 31st March, 1903, @ 30c. per acre $26 70 $26 70

$26 70

JOSEPH BAYNE,
Polder Ranger.
26.8.1902.

A true Copy.
W. KNIGHT.
Marshal.

BRITISH GUIANA.

COUNTIES OF DEMERARY AND ESSEQUEBO.

AT the request and instance of the Polder Ranger of Canals Nos 1 and 2 Polders, in the county of Demerary and colony of British Guiana, duly approved and acting under the Polder Ordinance, I, the undersigned Marshal, do hereby summon the proprietor or proprietors, representative or representatives of East ⅜rds of Plantation "De Ridder's Faith," in Canal No. 1, situate on the West Bank of the river Demerary, in the county of Demerary and colony of British Guiana, to pay within twenty-four hours to Joseph Bayne, Polder Ranger, at his office at Pln. Schoon Ord, on the West Bank of the Demerara river, the sum of twenty-six dollars and seventy cents, being amount due, owing and payable for Polder rate, as per account annexed with interest thereon, until paid with costs. On pain of Parate execution.

Demerary, 28th August, 1902.

W. KNIGHT.
Marshal.

Administrator General.

SALES.

I, THE undersigned Administrator General of British Guiana, or my lawful deputy, will offer for sale at the Administrator General's Sales Room, Public Buildings, New Amsterdam, at the hour of One o'clock, p.m., on

TUESDAY, 2ND SEPTEMBER, 1902.

As representing the Estate of :—

FRANCISCO DE FREITAS, deceased, Insolvent :—

Firstly. Part of the northern back quarter of lot No. 14, situate in that part of the Town of New Amsterdam called Smyth's Town, bounded on the east by part of said lot, the property of minors Stanley, on the west by part of said lot, the property of C. P. Gaskin, on the north by the drain dividing lots numbers 13 and 14, and on the south by the drain along the street running through the centre of said lot No. 14, with the buildings thereon.

Secondly. Five roods of land, being part of the northern back quarter of lot No. 14, situate in the first empolder of the Town of New Amsterdam, mea suring from the land, part of same quarter lot belonging to the minor children of M. M. Kongo, towards the back dam, with the buildings thereon.

Thirdly. Part of the northern back quarter of lot No. 24, situate in that part of the Town of New Amsterdam called Smyth's Town, bounded on the east by the property of T. C. Ferrell, on the west by the middle road trench, on the north by the trench dividing lots Nos. 23 and 24, and on the south by the lane running through the centre of the lot, with the buildings and erections thereon.

Fourthly. Seven roods and 7 feet of land, more or less, being part of the upper or southern back quarter of lot No. 25, first empolder of the Town of New Amsterdam, measuring from the public road towards the back dam adjoining another portion of said land, the property of Arrabella Cecelia Merritt, with the buildings and erections thereon.

Fifthly. Part of the northern front quarter of lot No. 39, situate in that part of the Town of New Amsterdam called Stanley Town, bounded on the east by the public road leading to Pln. Providence, west by the property of Amelia Grant, north by the trench dividing lots Nos. 38 and 39, and south by the street running through the centre of the lot, with the buildings thereon.

Terms of sale:—$100 and under, cash; above that sum, at a credit of 3 and 6 months, payable in 2 equal instalments with interest on each instalment from day of sale, at the rate of 6 per cent. per annum.

All persons laying claim to any of the above property may apply to the Court in the prescribed manner.

W. F. BRIDGES,
Administrator General,
Assignee.

Georgetown, 15th August, 1902.

I, THE undersigned or my lawful deputy, will expose for sale at the Administrator General's Sales Room, Public Buildings, New Amsterdam, Berbice, at the hour of One o'clock, p.m., on

TUESDAY, 2ND SEPTEMBER, 1902.

As representing the Estate of

SAMUEL ELCOCK, Insolvent :—

Part of the northern front quarter of lot No. 17, situate in that part of the Town of New Amsterdam called Smyth's Town, bounded on the east by part of said lot, the property of R. R. Bynoe; on the west by part of said lot, the property of C. C. O. Andrews; on the north by the drain dividing lots numbers 16 and 17; and on the south by the drain along the street running through the centre of said lot No. 17, with the buildings thereon.

Terms of Sale: $100 and under, Cash; above that sum, at a credit of 3 and 6 months, payable in 2 equal instalments, with interest on each instalment from day of sale, at the rate of 6 per cent. per annum.

Those inclined to purchase will attend at the time and place before mentioned, provided with the securities required by Law.

All persons laying claim to the above property may apply to the Court in the prescribed manner.

Dated 15th August, 1902.

W. F. BRIDGES,
Administrator General.
Assignee.

I, THE undersigned Administrator General of British Guiana, or my lawful deputy, will expose for sale at the Administrator General's Office, Victoria Law Courts, in the City of Georgetown, at the hour of One o'clock, p.m., on

TUESDAY, 16th SEPT., 1902.

As representing the Estate of :—

MANOEL MENDONCA, an Insolvent.

Firstly, South half of Mud Lot number 11 (eleven) and Mud Lot number 12 (twelve), situate in North Cumingsburg District, in the city of Georgetown, county of Demerary, with the buildings thereon.

Secondly. Lot number 80 (eighty), in that part of Georgetown called Lacytown, as laid down and defined on the plan of the Town Districts situated on the lands of the Vlissengen estate made by the Sworn Land Surveyor, Luke M. Hill, dated 17th June, 1879, and deposited in the Registrar's Office of the counties of Demerary and Essequebo, on the first of November, 1879, said plan having been approved of by the Governor and Court of Policy on the 22nd September, 1879, and deposited in the Registrar's Office aforesaid, in pursuance of the provisions of section sixty-four of Ordinance No. 2 of the year 1876, with all the buildings and erections thereon.

Thirdly. Lot number 36 (thirty-six), in that part of Georgetown called Lacytown, as laid down and defined on the plan of the Town Districts situated on the lands of the Vlissengen estate made by the Sworn Land Surveyor, Luke M. Hill, dated 17th June, 1879, and deposited in the Registrar's Office of the Counties of Demerary and Essequebo on the first of November, 1879, said plan having been approved of by the Governor and Court of Policy on the 22nd of September, 1879, and deposited in the Registrar's Office aforesaid, in pursuance of the provisions of section sixty-five of said Ordinance, said lot number 36 being subject to the lien of the Receiver General with the buildings and erections thereon.

Fourthly. The east halves of lots numbers 62 (sixty-two) and 63 (sixty-three), situate in North Cumingsburg, city of Georgetown, county of Demerary, with the buildings thereon.

Fifthly. One-third of a piece of land measuring fifty roods by three roods situate at Victoria Village on the East Sea Coast of the county of Demerary and colony of British Guiana, known as and called lot number 42 (forty-two), with an undivided one-third of all the buildings and erections thereon.

Sixthly. One bed of land together with the cocoanuts growing on trees thereon, situate and known as lot number 44 (forty-four), section B, in Victoria Village, on the East Sea Coast of the county of Demerary, the said bed of land being bounded on the north by 4 (four) beds of land belonging to one Jack.

Digitized by Google

Terms of Sale: Immovable property, $100 and under, Cash; above that sum, at a credit of 3 and 6 months, payable in two equal instalments, with interest on each instalment from day of sale, at the rate of 6 per cent. per annum.

Those inclined to purchase will attend at the time and place beforementioned, provided with the securities required by Law.

All persons laying claim to any of the above property belonging to the insolvent estate may apply to the Court in the prescribed manner.

W. F. BRIDGES,
Administrator General.
Assignee.

28th August, 1902.

TENDERS.

BRITISH GUIANA.

ADMINISTRATOR GENERAL'S OFFICE.
Georgetown, Demerara, 15th August, 1902.

TENDERS will be received at my Office in Berbice until noon of Monday, the 1st September, 1902, for the purchase of the book debts due the estate John Albert Teixeira, Insolvent.

Persons tendering are requested to name a fixed sum as their maximum offer.

Acceptance of the highest or any tender not guaranteed.

Terms of Sale:—$100 and under, Cash: above that sum, at a credit of 3 months, on an approved Promissory Note, bearing interest at the rate of 6 per cent. per annum, signed by the purchaser and two securities jointly and severally to the satisfaction of the Administrator General.

Forms of Tender may be obtained on application at this Office.

W. F. BRIDGES,
Administrator General,
Assignee.

BRITISH GUIANA.

ADMINISTRATOR GENERAL'S OFFICE,
Georgetown, Demerara,
28th August, 1902.

SEPARATE tenders will be received at this Office until noon, of Monday, the 15th day of September, 1902, for the purchase of:—

Firstly. The Book Debts belonging to the estate of Jose Domingos Correia, an Insolvent.

Secondly. Nine quarter casks Wine (in bond), belonging to the estate of Manoel Mendonca, trading under the name, style and firm of J. F. de Freitas & Co., Insolvents.

Thirdly. Certificate No. 57 Portuguese Pawn Broking Company, for five shares at $50 each belonging to the said insolvent estate.

Fourthly. Certificate No. 1,515 Barima Gold Mining Company, for Ninety-two fully paid up Ordinary Shares, at $5 each, belonging to the said insolvent estate.

Fifthly. Two hundred and eighty-five thousand bundles wallaba shingles, (more or less), at south ½ of Mud lots 11 and 12 Water Street, Georgetown, and belonging to the said insolvent estate.

Persons tendering are requested to insert the above description of the property in their tenders, and to name a fixed sum as their maximum offer.

Acceptance of the highest or any tender not guaranteed.

Terms of Sale: Movables, $100 and under, Cash; above that sum, at a credit of 3 months on an approved Promissory Note, bearing interest at the rate of 6 per cent. per annum, signed by the Purchaser and two Securities jointly and severally to the satisfaction of the Administrator General.

Those inclined to purchase will attend at the time and place beforementioned, provided with the securities required by law.

All persons laying claim to any of the above property may apply to the Court in the prescribed manner.

Forms of Tender may be obtained on application at this Office.

W. F. BRIDGES,
Administrator General,
Assignee.

NOTICES.

BRITISH GUIANA.—IN THE SUPREME COURT.

In Insolvency.

Re MANOEL D'ABREU MACEDO, Insolvent.

NOTICE is hereby given that a First and final dividend of 31½ cents in the dollar has been declared in this matter and that the same may be received at my Office in Georgetown, on Wednesday, the 30th day of July, 1902, or on any subsequent day between the hours of Ten and Four.

Upon applying for payment a Creditor must produce any Bills of Exchange or other Securities held by him if not already filed, and if a Creditor does not attend personally he must fill up and sign the prescribed form of receipt and authority, when a cheque payable to him will be delivered to the bearer.

Dated the 29th day of July, 1902.

W. F. BRIDGES,
Administrator General.
Assignee.

BRITISH GUIANA.—IN THE SUPREME COURT.

In Insolvency.

Re JOSE D'MENDONCA, Insolvent.

NOTICE is hereby given that a Second and final dividend of 13 cents in the dollar has been declared in this matter and that the same may be received at my Office in New Amsterdam on Monday, the 25th day of August, 1902, or on any subsequent day between the hours of Ten and Four.

Upon applying for payment a Creditor must produce any Bills of Exchange or other Securities held by him if not already filed, and if a Creditor does not attend personally he must fill up and sign the prescribed form of receipt and authority, when a cheque payable to him will be delivered to the bearer.

Dated the 22nd day of August, 1902.

W. F. BRIDGES,
Administrator General,
Assignee.

BRITISH GUIANA.—IN THE SUPREME COURT.

In Insolvency. No. 7 of 1902.

Re ALFRED D'ANDRADE, Debtor.

NOTICE is hereby given that on the petition of Manoel Nascimento, the Official Receiver was, by an order of the Supreme Court, constituted Interim Receiver of the property of Alfred D'Andrade.

Dated 21st August, 1902.

W. F. BRIDGES,
Administrator General,
Official Receiver.

NOTICE is hereby given that I have this day taken possession of the Estate and Effects in this Colony of Mrs. Augusta Teixeira, an absentee.

Dated, Georgetown, 22nd August, 1902.

W. F. BRIDGES,
Administrator General.

CLAIMS AGAINST ESTATES.

ADMINISTRATOR GENERAL'S OFFICE.
Georgetown, 22nd August, 1902.

I, THE undersigned Administrator General of British Guiana, do hereby call up and require the Creditors and Claimants of the undermentioned Estates to file their claims according to law, at my office in the Victoria Law Courts, in the City of Georgetown, within the period of one month from Saturday, the 23rd day of August, 1902, on pain as the law directs.

Estate of AUGUSTA TEIXEIRA, an absentee

Estate of JOSHUA CRITCHLOW, who died in Georgetown, on 19th August, 1902, *intestate.*

W. F. BRIDGES,
Administrator General.

Educational Notice.

NOTICE is hereby given that an Examination of Candidates and Pupil Teachers of Georgetown Schools will be held on Saturday, the 14th February, and Saturday, the 21st February, 1903, respectively.

There will be no examination in July, 1903.

H. W. SCONCE,
Acting Inspector of Schools.

Education Department,
20th August, 1902.

Digitized by Google

Education Notice.

EXAMINATION OF PUPIL TEACHERS AND OF CANDIDATES FOR ADMISSION AS PUPIL TEACHERS, HELD AT HOPETOWN, ON THE 14TH AUGUST, 1902.

1. Pupil Teachers who have failed in one or two subjects for the first time may have another trial; those who have failed for the second time in the same Standard, and those who were absent without excuse, will be struck off the Government List.

2. The names of Candidates who failed to pass are omitted.

3. * denotes excellence; x, a pass.

4. The date on which the end of Second Year Pupil Teachers will be required to teach a class to the satisfaction of the Inspector will be announced in due course.

Order of Merit.	Name.	School.	Reading, etc.	Writing, etc.	Arithmetic, etc.	Grammar.	Geography.	Agriculture.	Sewing.	T'tal Marks.
		END OF SECOND YEAR.								
1	Thos. T. Thompson ...	Hopetown, C. ...	x	x	x	x	x	x	...	296
2	Daniel J. Richmond ...	Mahaicony, S. ...	x	x	x	x	x	x	...	275
		END OF FIRST YEAR.								
1	Milton J. Abrams ...		x	x	x	x	x	...	...	300
		CANDIDATES.								
1	Wm. T. Gunraj ...	Bath, Est. ...	x	x	x	x	x	...	...	311
2	Saml. G. Welcome ...	Ithaca, C. ...	x	*	x	x	x	...	...	298
3	Tirpchan Paraboo ...	No. 28, E. ..	x	x	x	x	x	...	...	292
4	Wellington Noble ...	Belladrum, E. ...	x	x	x	x	x	...	...	270
5	Henry W. Cameron ...	Hopetown, E. ...	x	x	x	x	x	...	...	265
6	Randolph Wallingford ...	Belladrum, E. ...	x	x	x	x	x	...	...	263
7	Ernest Robertson ...	Belladrum, E. ...	x	x	x	x	x	...	...	248
1	Lydia R. Walters ...	Hopetown, E. ...	x	x	x	x	x	...	x	335
2	Juliana L. Walters ...	Hopetown, E. ...	x	x	x	x	x	...	x	326
3	Catherine A. McKenzie...	No. 28, E. ...	x	x	x	x	x	...	x	310
1	Alexander Deeges * ...	Bartica ...	x	x	x	x	x	...	...	284

* Examined at Bartica.

Education Department,
23rd August, 1902.

H. W. SCONCE,
Acting Inspector of Schools

Public Works Department.

TENDERS are invited for the following work at Colony House, New Amsterdam, viz:—(1) Rebuilding Lock-ups, (2) Rebuilding Kitchen and Water Closet, and providing Sales Room for the Administrator General.

Drawings and Specification may be seen, and Bond and Tender Forms obtained at the Office of the Colonial Civil Engineer, Georgetown; or at the Public Works Office, New Amsterdam.

Tenders marked "Tender for (1) Rebuildings at Colony House, New Amsterdam" to be delivered at the Office of the Colonial Civil Engineer, Georgetown, until noon, on Wednesday, the 10th day of September, 1902.

Each Tender must be accompanied by a Bond signed by two persons of known responsibility, binding themselves with the party tendering to execute a Contract for the faithful performance of the work.

The acceptance of the lowest or any tender is not guaranteed.

ARCHIBALD G. BELL,
Colonial Civil Engineer.

Georgetown, 20th August, 1902.

TENDERS are invited for "erecting New Latrines at Surgical Wards, Colonial Hospital, Georgetown, including the erection of a new Staircase and removal of existing latrine accommodation.

Drawings and Specification may be seen and Bond and Tender Forms obtained at the Office of the Colonial Civil Engineer, Georgetown.

Tenders marked "Tender for Erecting New Latrines at Surgical Wards, Colonial Hospital, including New Staircase and removal of existing Latrine accommodation" to be delivered at the Office of the Colonial Civil Engineer, Georgetown, until noon, on Wednesday, the 10th day of September, 1902.

Each Tender must be accompanied by a Bond signed by two persons of known responsibility, binding themselves with the party tendering to execute a Contract for the faithful performance of the work.

The acceptance of the lowest or any Tender is not guaranteed.

ARCHIBALD G. BELL,
Colonial Civil Engineer.

Georgetown, 20th August, 1902.

Digitized by Google

LIST showing the number and description of all Strays impounded at the following Pounds in the Colony for the week ending Saturday, 23rd August, 1902, in accordance with section 14, Ordinance 1 of 1866.

Name of Pound.	When brought to the Pound.		Name of Party Bringing.	Name of Party Sending.	Place from whence Stray was sent.	Description of Animal.	Brand, Marks, Colour, &c., &c.	Remarks.
	Date.	Hour.						
DEMERARA—								
Sparendaam	21.8.1902	8.45 a.m.	J. Williams	J. Williams	Pln. Turkeyen	Bull	No brand or mark. Brown & white.	
do.	22.8.1902	8.40 a.m.	Ramdhanny	Ramdhanny	Pln. Turkeyen	Cow	No brand or mark. Dark brown.	
Belfield	21.8.1902	4 p.m.	Naowallal	Saidhoo	Cove and John	Ewe Goat	No brand. Brown.	
do.	21.8.1902	4 p.m.	Naowallal	Saidhoo	Cove and John	Ewe Goat	No brand. Brown.	
do.	21.8.1902	4 p.m.	Naowallal	Saidhoo	Cove and John	Ewe Goat	No brand. Brown.	
do.	21.8.1902	4 p.m.	Naowallal	Saidhoo	Cove and John	Ewe Goat	No brand. Black.	
Mahaicony	17.8.1902	9.30 a.m.	Edward Sturgeon	Edward Sturgeon	Pln. Farm	Heifer	M.O.T. Right hip. Brown and white.	
do.	22.8.1902	5 p.m.	Henry Byrnie	J. E. M. Rodney	D. R. Coy.'s land	Cow	M (in a diamond), right hip.	
ESSEQUEBO—								
Anna Regina	Nil.	Nil.	Nil.	Nil.	Nil.	Nil.	Nil.	
Suddie	23.8.1902	5.30 p.m.	Dookie	Dookie	Adventure	Cow	No brand. Right ear cut. Brown.	
Capoey	Nil.	Nil.	Nil.	Nil.	Nil.	Nil.	Nil.	
Aurora...	Nil.	Nil.	Nil.	Nil.	Nil.	Nil.	Nil.	
Sans Souci	Nil.	Nil.	Nil.	Nil.	Nil.	Nil.	Nil.	
BERBICE—								
Weldaad	19.8.1902	4 p.m.	Joe Bobb	Josiah Ross	Belladrum Village	Ewe Goat	Both ears cut. Brown.	
do.	20.8.1902	3 p.m.	James Ceris	Thomas Wardle	Pln. Washington	She Ass	D P, right neck. Brown.	
do.	20.8.1902	3 p.m.	James Ceris	Thomas Wardle	Pln. Washington	Ewe Goat	V, right ear. Black and white.	
do.	20.8.1902	3 p.m.	James Ceris	Thomas Wardle	Pln. Washington	Ewe Goat	Right ear cut. Brown.	
do.	21.8.1902	4 p.m.	James Ceris	Thomas Wardle	Pln. Washington	Ram Goat	Both ears cut. Brown.	
Fort Wellington ...	20.8.1902	5.15 p.m.	Goberdhan	Goberdhan	Pln. Bush Lot	He Ass	No brand or mark. Brown.	
Blairmont	17.8.1902	4.40 p.m.	Goopaul vis Allie	Goopaul vis Allie	Cotton Tree Village	Ram Goat	No brand. Blk. & white. Left ear split	
do.	17.8.1902	4.40 p.m.	Goopaul vis Allie	Goopaul vis Allie	Cotton Tree Village	Ewe Goat	No brand. Brown. Right ear cut.	
Whim	22.8.1902	4.30 p.m.	John Sibley	John Sibley	Ulverstone	Ewe Goat	Right ear cut. Brown.	
Albion...	20.8.1902	5.30 p.m.	Watson Crandon	Watson Crandon	Courtland p'vate lands	Steer	B D, right hip. Right ear cut. Brown.	
do.	20.8.1902	5.30 p.m.	Watson Crandon	Watson Crandon	Courtland p'vate lands	Steer	Brand not legible. Right ear cut.	
Eliza & Mary... ...	21.8.1902	3 p.m.	Corpl. No. 761 Carrall	Corpl. No. 761 Carrall	Eliza and Mary Police [Station yard	Cow	D H, right front leg; D H left front [leg. Brown.	

Digitized by Google

Mining Notices.

DEPARTMENT OF LANDS & MINES,

GEORGETOWN, DEMERARA,

[1.] 30th August, 1902.

IN accordance with Clause 25 of the Amended Mining Regulations, 1899, Notice is hereby given that the following applications for Claim Licences have been lodged with the Commissioner at the Office of the Department of Lands and Mines.

All persons who may have any right, title, interest or claim in and to any of the undermentioned Claims, and who may have just grounds to oppose the issue of Claim Licences therefor, are hereby required to do so in due form at the Office of the Department of Lands and Mines, in the City of Georgetown within fourteen (14) days from the date of this notice, setting forth his, her, or their reasons of opposition in writing, duly signed.

GEO D. BAYLEY,
for Acting Commissioner of Lands and Mines

DISTRICT NO. 2.

BY HO-A-SHOO.

1,500 x 800 feet of Crown land, Nettie, Right Bank, Potaro.
Distance of claim to river or creek landing—2 miles.
Nearest claim holder—Ho-a-Shoo.
1,500 x 800 feet of Crown land, Elligor, Right Bank, Potaro.
Distance of claim to river or creek landing—2½ miles.
Nearest claim holder—Ho-a-Shoo.

BY J. N. REECE.

1,500 x 800 feet of Crown land, Hope's Anchor, Mahdia Flat, Potaro.
Distance of claim to river or creek landing—11½ miles.
Nearest claim holder—William Ross.

DISTRICT NO. 3.

BY MAND G. ALEXANDER.

1,500 x 800 feet of Crown land, Faith, Puruni.
Distance of claim to river or creek landing—½ mile.
Nearest claim holder—N. James.

BY J. CATO & H. JOHNSON.

1,500 x 500 feet of Crown land, Rose, Tiger, Puruni.
Distance of claim to river or creek landing—6 miles.
Nearest claim holder—J. H. Muller.

BY E. A. YEATTEAN & W. E. PARKE.

1,500 x 800 feet of Crown land, Intime, Takatu, Mazaruni.
Distance of claim to river or creek landing—8 miles.
Nearest claim holder—Nil.

BY WALTER SAM.

1,500 x 800 feet of Crown land, Faith, Anakura, Puruni.
Distance of claim to river or creek landing—2 miles.
Nearest claim holder—De Silva & Almond.

DISTRICT NO. 4.

BY JAS FORTUNE & CANJU.

1,500 x 500 feet of Crown land, Manicole, Aramu, Cuyuni.
Distance of claim ro river or creek landing—10 miles.
Nearest claim holder—P. Subner.

BY T. B. BRYDEN & S. T. CAESAR.

1,500 x 800 feet of Crown land, Quartz Stone, Cuyuni.
Distance of claim to river or claim landing—5 miles.
Nearest claim holder—M. Burnham.

BY P. CASTLE.

1,500 x 800 feet of Crown land, Brown Sand, Aramu, Cuyuni.
Distance of claim to river or creek landing—3 miles.
Nearest claim holder—Emma Belgrave.

BY LOUISA COWARD.

1,500 x 500 feet of Crown land, Trial, St. John, Cuyuni.
Distance of claim to river or creek landing—9 miles.
Nearest claim holder—Lam & Lam.

BY WILLIAM JESSAMY.

1,000 x 500 feet of Crown land, Labaria, Black, Groete, Essequebo.
Distance of claim to river or creek landing—
Nearest claim holder—N. Clarke.

BY EDWIN KERR.

1,500 x 800 feet of Crown land, Intime, Pyvka, Cuyuni.
Distance of claim to river or creek landing—26 miles.
Nearest claim holder—Alexander & Inverary.

BY A. C. MUNCKER.

1,500 x 800 feet of Crown land, Charity, Aramu, Cuyuni.
Distance of claim to river or creek landing—14 miles.
Nearest claim holder—A. Bristol.

DISTRICT NO. 5.

BY G. HENRY & J. C. WADDELL.

1,500 x 800 feet of Crown land, Faith, White, Barama.
Distance of claim to river or creek landing—4 miles.
Nearest claim holder—Peter Daniel.

BY D. A. S. STEWART.

1,500 x 800 feet of Crown land, Waterloo, White, Barama.
Distance of claim to river or creek landing—2½ miles.
Nearest claim holder—E. Farnum.

BY S. O. WALDRON.

1,500 x 800 feet of Crown land, Waterloo, White, Barama.
Distance of claim to river or creek landing—3 miles.
Nearest claim holder—Farnum & Smyth.

BY J. D. WEBSTER.

1,500 x 800 feet of [illegible] land, Powder, Warpai, Barama.
Distance of claim to [illegible] or creek landing—2 days' walk.
Nearest claim holder—I. D. France.

DEPARTMENT OF LANDS & MINES,

GEORGETOWN, DEMERARA,

[1.] 30th August, 1902.

NOTICE is hereby given, in accordance with Section 10 of the Amended Mining Regulations, 1899 Amendment Regulations, 1901, that the undermentioned Claims for which the Claim Licence Fees has not been paid, is declared abandoned, and the land included therein has become open to location by any person.

GEO. D. BAYLEY,
for Acting Commissioner of Lands and Mines.

DISTRICT NO. 2.

BY E. PILGRIM.

1,500 x 500 feet of Crown land, Bothwell Flat, Konawak, Potaro.
Distance of claim to river or creek landing—8 miles.
Nearest claim holder—E. Thomas.

DISTRICT NO. 3.

BY H. A. NORTH.

1,500 x 500 feet of Crown Land, Adventure, Puruni.
Distance of claim to river or creek landing—1 mile.
Nearest claim holder—S. W. & T. Dey.

DISTRICT NO. 4.

BY GEO. ALEXANDER.

1,500 x 800 feet of Crown land, Trial, Salt, Groete.
Distance of claim to river or creek landing—½ days' walk.
Nearest claim holder—Johnson & Thompson.

DEPARTMENT OF LANDS & MINES,

GEORGETOWN DEMERARA,

[1.] 30th August, 1902.

IN accordance with Clause 37 (2) of the Amended Mining Regulations, 1899:

Notice is hereby given that the following Notice of intended Transfer of right, title, and interest in and to the undermentioned Claim Licences has been received by the Commissioner of Lands and Mines:—

DISTRICT NO. 2.

BY JAMES ANDREW TO C. A. HIGGINS.

All interest in Claim Licences 209, 210, 211, 676, 772, 773, 775, 1066, 1067, 2568 and 2569, Puruni.

All persons who may have any right, title, interest, or claim in and to the abovementioned Claim Licences, and who may have just grounds to oppose the Transfer thereof, are hereby required to do so in due form at the office of the Department of Lands and Mines, in the City of Georgetown, within the time specified by the Regulations, setting forth his, her, or their reasons of opposition in writing, duly signed.

GEO. D. BAYLEY,
for Acting Commissioner of Lands and Mines.

Digitized by Google

DEPARTMENT OF LANDS & MINES,
GEORGETOWN, DEMERARA
[2.] 23rd August, 1902.

IN accordance with Clause 25 of the Amended Mining Regulations, 1899. Notice is hereby given that the following applications for Claim Licences have been lodged with the Commissioner at the Office of the Department of Lands and Mines.

All persons who may have any right, title, interest or claim in and to any of the undermentioned Claims, and who may have just grounds to oppose the issue of Claim Licences therefor, are hereby required to do so in due form at the Office of the Department of Lands and Mines, in the City of Georgetown, within fourteen (14) days from the date of this notice setting forth his, her or their reasons of opposition in writing duly signed.

GEO. D. BAYLEY,
for Acting Commissioner of Lands and Mines.

DISTRICT NO. 3.

BY R. K. HENRY & WM. MITCHELL.
1,500 x 800 feet of Crown land, Trial, Kaburi, Mazaruni.
Distance of claim to river or creek landing—6 miles.
Nearest claim holder—Unknown.

BY CHARLES HOLLINGSWORTH.
1,500 x 800 feet of Crown land, Labba, Tiger, Puruni.
Distance of claim to river or creek landing—2 miles.
Nearest claim holder—S. Nelson.

BY WILLIAM MENTORE.
1,500 x 500 feet of Crown land, Good Faith, Peters, Puruni.
Distance of claim to river or creek landing—about 3 miles.
Nearest claim holder—A. A. Griffith.

BY ELIZABETH PRESCOTT.
1,500 x 800 feet of Crown land, Kekewitch, Puruni.
Distance of claim to river or creek landing—2 miles.
Nearest claim holder—James Charles.

BY JAS. THOMPSON.
1,500 x 500 feet of Crown land, Trial, Puruni.
Distance of claim to river or creek landing—3 miles.
Nearest claim holder—James Wright.

BY SIMON WILLS.
1,500 x 800 feet of Crown land, Turtle, Kaburi, Mazaruni.
Distance of claim to river or creek landing—14 miles.
Nearest claim holder—Nil.

DISTRICT NO. 4.

BY S. J. ALEXANDER & CHAS. INVERARY.
1,500 x 800 feet of Crown land, Content, Pyuka, Cuyuni.
Distance of claim to river or creek landing—30 miles.
Nearest claim holder—Blair & Blair.
1,500 x 800 feet of Crown land, Turtle, Pyuka, Cuyuni.
Distance of claim to river or creek landing—30 miles.
Nearest claim holder—Blair & Blair.

BY BAGWANDUTT.
1,500 x 800 feet of Crown land, Kufopen, White, Cuyuni.
Distance of claim te river or creek landing—14 miles.
Nearest claim holder—E. Parkinson.
1,500 x 800 feet of Crown land, Pass Over, Pyuka, Cuyuni.
Distance ef claim to river or creek landing—24 miles.
Nearest claim holder—A. Welcome.

BY A. C. G. & T. M. BLAIR.
1,500 x 500 feet of Crown land, Smith, Pyuka, Cuyuni.
Distance of claim to river or creek landing—25 miles.
Nearest claim holder—J. Agard.

BY BEATRICE WILSON & ETHEL CABLE.
1,500 x 800 feet of Crown land, White, Black Creek, Groete.
Distance of claim to river or creek landing—12 miles.
Nearest claim holder—B. C. McLeod.

BY WILLIAM CUDJOE & B. A. THORNE.
1,500 x 800 feet of Crown land, Iron, Aramu, Cuyuni.
Distance of claim to river or creek landing—16 miles.
Nearest claim holder—A. Lammie.
1,500 x 800 feet of Crown land, Mann, Aramu, Cuyuni.
Distance of claim ro river or creek landing—16 miles.
Nearest claim holder—C. Simon.

BY N. CUMBERBATCH & CHRISTOPHER GIBBS.
1,500 x 800 feet of Crown land, White, Black, Creek Landing, Groete.
Distance of claim to river or creek landing—10 miles.
Nearest claim holder—E. Gentle.

BY JOSEPH A. GOMES.
1,500 x 800 feet of Crown land, Cecelia, Aramu Landing, Cuyuni.
Distance of claim to river or creek landing—12 miles.
Nearest claim holder—T. Alexander.
1,500 x 800 feet of Crown land, Intime, Aramu Landing, Cuyuni.
Distance of claim to river or creek landing—12 miles.
Nearest claim holder—Samuel Burgess.
1,500 x 800 feet of Crown land, Olympia No. 2, Aramu, Cuyuni.
Distance of claim to river or creek landing—12 miles.
Nearest claim holder—T. Alexander.
1,500 x 800 feet of Crown land, Olymnia No. 3, Aramu Landing, Cuyuni.
Distance of claim to river or creek landing—12 miles.
Nearest claim holder—T. Alexander.
1,500 x 800 feet of Crown land, Olympia No. 1, Aramu Landing, Cuyuni.
Distance of claim to river or creek landing—12 miles.
Nearest claim holder—T. Alexander.

BY WILLIAM KLASS & NELSON LINDO.
1,500 x 500 feet of Crown land, Orphan's Hope, Oko, Cuyuni.
Distance of claim to river or creek landing—20 miles.
Nearest claim holder—J. De Freitas.

DISTRICT NO. 5.

BY F. R. D'AGUIAR.
1,500 x 500 feet of Crown land, Abouya, House Hill, Upper Barima.
Distance of claim to river or creek landing—6 miles.
Nearest claim holder—M. L. R. D'Aguiar.

BY JAMES EVANS & JAS. HUGGINS.
1,500 x 500 feet of Crown land, Lena, Five Stars, Barima.
Distance of claim to river or creek landing—6 miles.
Nearest claim holder—Samuel Jackson.

BY J. JEFFERS.
1,500 x 800 feet of Crown land, Hope, Barima.
Distance of claim to river or creek landing—5 miles.
Nearest claim holder—W. & T. Terril.

BY W. & A. TYRELL.
1,500 x 800 feet of Crown land, Hope, Kokoballi, Arakaka, Barima.
Distance of claim to river or creek landing—5 miles.
Nearest claim holder—Hope & Chapman.

BY THOMAS BIRMINGHAM.
1,500 x 800 feet of Crown land, At last, Taku, Barama.
Distance of claim to river or creek landing—8 miles.
Nearest claim holder—Farnum & Smyth.

BY C. BOBB, H. CAESAR & GEO. CAESAR.
1,500 x 800 feet of Crown land, Waimatta, Barama.
Distance of claim to river or creek landing—17 miles.
Nearest claim holder—Jno. Bobb.

BY W. H. GORING.
1,500 x 500 feet of Crown land, Trip, Ianna, Barama.
Distance of claim to river or creek landing—3 miles.
Nearest claim holder—J. Brummel.
1,200 x 300 feet of Crown land, Parasite, Ianna, Barama.
Distance of claim to river or creek landing—3 miles.
Nearest claim holder—B. F. Nurse.

BY B. MCNICHOL.
1,500 x 800 feet of Crown land, Retrial, Ianna, Barama.
Distance of claim to river or creek landing—2 miles.
Nearest claim holder—A. Mansfield.
1,500 x 800 feet of Crown land, Retrial, Ianna, Barama.
Distance of claim to river or creek landing—2 miles.
Nearest claim holder—A. Mansfield.

DEPARTMENT OF LANDS & MINES,
GEORGETOWN, DEMERARA,
[2.] 23rd August, 1902.

IN accordance with Clause 37 (2) of the Amended Mining Regulations, 1899: Notice is hereby given that the following notice of intended Transfer of right, title, and interest in and to the undermentioned Claim Licence has been received by the Commissioner of Lands and Mines:—

DISTRICT NO. 3.

BY ALBERTHA GRIFFITH TO JAMES CHARLES.
All interest in Claim Licence 3.276, Deer, Monkey, Puruni.

All persons who may have any right, title, interest or claim in and to the abovementioned Claim Licence, and who may have just grounds to oppose the transfer thereof, are hereby required to do so in due form at the Office of the Department of Lands and Mines, in the City of Georgetown, within the time specified by the Regulations, setting forth his,

Digitized by Google

her, or their, reasons of opposition in writing, duly signed.

GEO. D. BAYLEY,
for Acting Commissioner of Lands & Mines.

DEPARTMENT OF LANDS & MINES,
GEORGETOWN, DEMERARA,
[2.] 23rd August, 1902.

NOTICE is hereby given, in accordance with Section 10 of the Amended Mining Regulations, 1899, Amendment Regulations, 1901, that the undermentioned Claims for which the Claim Licence Fees have not been paid are declared abandoned, and the land included therein has become open to location by any person

GEO. D BAYLEY,
for Acting Commissioner of Lands and Mines.

DISTRICT NO. 3.

BY J. M. HO-A-HING.

1,500 x 800 feet of Crown land, Enachu, Mazaruni.
Distance of claim to river or creek landing—9 miles.
Nearest claim holder—Andrew & Ord.
1,500 x 800 feet of Crown land, Enachu, azaruni.
Distance of claim to river or creek landing—9 miles.
Nearest claim holder—U. White.
1,500 x 800 feet of Crown land, Enachu, Mazaruni.
Distance of claim to river or creek landing—9 miles.
Nearest claim holder—Armeny & Fogel.
1,500 x 800 feet of Crown land, Enachu, Mazaruni.
Distance of claim to river or creek landing—9 miles.
Nearest claim holder—Armeny & Fogel.
1,500 x 800 feet of Crown land, Enachu, Mazaruni.
Distance of claim to river or creek landing—9 miles.
Nearest claim holder—Armeny & Fogel.
1,500 x 800 feet of Crown land, Enachu, Mazaruni.
Distance of claim to river or creek landing—9 miles.
Nearest claim holder—Armeny & Fogel.

BY JAMES E. AGARD.

1,500 x 800 feet of Crown land, Endeavour, Quartz Stone, Cuyuni.
Distance of claim to river or creek landing— miles.
Nearest claim holder—John Haywood.
1,500 x 800 feet of Crown land, Crab, Quartz Stone, Cvyuni.
Distance of claim to river or creek landing— miles.
Nearest claim holder—Samuel Burgess.

BY REBECCA CARRINGTON.

1,500 x 800 feet of Crown land, White, Black Creek Landing, Groete, Essequebo.
Distance of claim to river or creek landing—12 miles.
Nearest claim holder—E. Gentle.

DEPARTMENT OF LANDS & MINES,
GEORGETOWN, DEMERARA,
[3.] 16th August, 1902.

IN accordance with Clause 25 of the Amended Mining Regulations, 1899, Notice is hereby given that the following applications for Claim Licences have been lodged with the Commissioner at the Office of the Department of Lands and Mines.

All persons who may have any right, title, interest, or claim in and to any of the undermentioned Claims, and who may have just grounds to oppose the issue of Claim Licences therefor, are hereby required to do so in due form at the Office of the Department of Lands and Mines, in the City of Georgetown, within fourteen (14) days from the date of this notice, setting forth his, her, or their reasons of opposition in writing, duly signed.

FRANK FOWLER,
Acting Commisioner of Lands & Mines.

DISTRICT NO. 2.

BY AGNES DOUGLAS.

1,500 x 800 feet of Crown land, Refuse, St. Mary's Landing Konawaruk.
Distance of claim to river or creek landing—1 hours' walk.
Nearest claim holder—Flanagan & Lawrent.

BY WILLIAM GALL.

1,500 x 500 feet of Crown land, Mary, Mariabo, Demerara.
Distance of claim to river or creek landing—8 miles.
Nearest claim holder—Nil.

DISTRICT NO. 3.

BY ISAAC D. FRANCE.

1,500 x 800 feet of Crown land, Ivy, Tawicura, Mazaruni.
Distance of claim to river or creek landing—5 miles.
Nearest claim holder—J. M. Ho-a-Hing.
1,500 x 800 feet of Crown land, Ivy, Tawicura, Mazaruni.
Distance of claim to river or creek landing—5 miles.
Nearest claim holder—J. M. Ho-a-Hing.
1,500 x 800 feet of Crown land, Ivy, Tawicura, Mazaruni.
Distance of claim to river or creek landing—5 miles.
Nearest claim holder—J. M. Ho-a-Hing.
1,500 x 800 feet of Crown land, Ivy, Tawicura, Mazaruni.
Distance of claim to river or creek landing—5 miles.
Nearest claim holder—J. M. Ho-a-Hing.
1,500 x 800 feet of Crown land, Ivy, Tawicura, Mazaruni.
Distance of claim to river or creek landing—5 miles.
Nearest claim holder—J. M. Ho-a-Hing.
1,500 x 800 feet of Crown land, Tawicura, Mazaruni.
Distance of claim to river or creek landing—5 miles.
Nearest claim holder—J. M. Ho-a-Hing.
1,500 x 800 feet of Crown land, Tawicura, Mazaruni.
Distance of claim to river or creek landing—5 miles.
Nearest claim holder—J. M. Ho-a-Hing.
1,500 x 800 feet of Crown land, Tawicura, Mazaruni.
Distance of claim to river or creek landing—5 miles.
Nearest claim holder—J. M. Ho-a-Hing.
1,500 x 800 feet of Crown land, Tawicura, Mazaruni.
Distance of claim to river or creek landing—5 miles.
Nearest claim holder—J. M. Ho-a-Hing.
1,500 x 800 feet of Crown land, Tawicura, Mazaruni.
Distance of claim to river or creek landing—5 miles.
Nearest claim holder—J. M. Ho-a-Hing.
1,500 x 800 feet of Crown land, Tawicura, Mazaruni.
Distance of claim to river or creek landing—5 miles.
Nearest claim holder—J. M. Ho-Ho-a-Hing.
1,500 x 800 feet of Crown land, Ivy, Tawicura, Mazaruni.
Distance of claim to river or creek landing—5 miles.
Nearest claim holder—J. M. Ho-a-Hing.
1,500 x 800 feet of Crown land, Ivy, Tawicura, Mazaruni.
Distance of claim to river or creek landing—5 miles.
Nearest claim holder—J. M. Ho-a-Hing.
1,500 x 800 feet of Crown land, Ivy, Tawicura, Mazaruni.
Distance of claim to river or creek landing—5 miles.
Nearest claim holder—J. M. Ho-a-Hing.
1,500 x 800 feet of Crown land, Tawicura, Mazaruni.
Distance of claim to river or creek landing—5 miles.
Nearest claim holder—J. M. Ho-a-Hing.
1,500 x 800 feet of Crown land, Tawicura, Mazaruni.
Distance of claim to river or creek landing—5 miles.
Nearest claim holder—J. M. Ho-a-Hing.
1,500 x 800 feet of Crown land, Tawicura, Mazaruni.
Distance of claim to river or creek landing—5 miles.
Nearest claim holder—J. M. Ho-a-Hing.
1,500 x 800 feet of Crown land, Tawicura, Mazaruni.
Distance of claim to river or creek landing—5 miles.
Nearest claim holder—J. M. Ho-a-Hing.
1,500 x 800 feet of Crown land, Tawicura, Mazaruni.
Distance of claim to river or creek landing—5 miles.
Nearest claim holder—J. M. Ho-a-Hing.
1,500 x 800 feet of Crown land, Ivy, Tawicura, Mazaruni.
Distance of claim to river or creek landing—5 miles.
Nearest claim holder—J. M. Ho-a-Hing.

DISTRICT NO. 4.

BY S. BURGESS & NG-A-FOOK.

1,500 x 800 feet of Crown land, Intime, Pyvka, Quartzstone, Cuyuni.
Distance of claim to river or creek landing—26 miles.
Nearest claim holder—J. A. Gomes.

Digitized by Google

1,500 x 800 feet of Crown land, Clara Belle, Quartz-stone, Cuyuni.
Distance of claim to river or creek landing—26 miles.
Nearest claim holder—J. E. Agard.
1,500 x 800 feet of Crown land, Jupiter, Pyuka, Quartz-stone, Cuyuni.
Distance of claim to river or creek landing—26 miles.
Nearest claim holder—G. N. Harris.

DISTRICT NO. 5.

BY CHAS. ESTWICK.

1,500 x 500 feet of Crown land, Meeting, Barima.
Distance of claim to river or creek landing—5 miles.
Nearest claim holder—J. M. Roach.

BY R. & J. KELLMAN.

1,500 x 800 feet of Crown land, Plum, Tassawini, Barima.
Distance of claim to river or creek landing—7 miles.
Nearest claim holder—J. O. Guy.

BY J. W. TAFARES.

1,500 x 800 feet of Crown land, House, Barima.
Distance of claim to river or creek landing—5 miles.
Nearest claim holder—F. R. D'Aguiar.
1,500 x 800 feet of Crown land, Abouya Head, Barima.
Distance of claim to river or creek landing—5 miles.
Nearest claim holder—F. R. D'Aguiar.
1,500 x 800 feet of Crown land, D'Aguiar's Hill, Barima.
Distance of claim to river or creek landing—5 miles.
Nearest claim holder—F. R. D'Aguiar.
1,500 x 800 feet of Crown land, D'Aguiar's Hill, Barima.
Distance of claim to river or creek landing—5 miles.
Nearest claim holder—F. R. D'Aguiar.
1,500 x 800 feet of Crown land, Messervy's Hill, Barima.
Distanceof claim to river or creek landing—3 miles.
Nearest claim holder—E Greene.
1,500 x 800 feet of Crown land, Messervy's Hill, Barima.
Distance of claim to river or creek landing—3 miles.
Nearest claim holder—E. Greene.
1,500 x 800 feet of Crown land, Messervy's Hill, Barima.
Distance of olaim to river or creek landing—3 miles.
Nearest claim holder—E. Greene.
1,500 x 800 feet of Crown land, House, Barima.
Distance of claim to river or creek landing—5 miles.
Nearest claim holder—F. R. D'Aguiar.

BY J. PHILLIPS & A. DANIEL.

1,500 x 800 feet of Crown land, Endeavour, Ianna, Barama.
Distance of claim to river or creek landing—2 miles.
Nearest claim holder—A. A. Cleghorn.

BY E. GODFREY.

1,500 x 800 feet of Crown land, Trial, Takutu, Barama.
Distance of claim to river or creek landing—20 miles.
Nearest claim holder—Bunbury & Boston.

BY ELEAZER GORDON.

1,500 x 800 feet of Crown land, Tiger, Hiarie Barama.
Distance of claim to river or creek landing—25 miles.
Nearest claim holder—Austin & Primo.

BY J. HALL & W. A. HUTTON.

1,500 x 800 feet of Crown land, Last Chance, Haima, Barama.
Distance of claim to river or creek landing—7 miles.
Nearest claim holder—E. C. Harding.

BY T. D. LAWRENCE.

1,500 x 500 feet of Crown land, Massawini, Barama.
Distance of claim to river or creek landing—10 miles.
Nearest claim holder—B. F. Nurse.

BY WELLINGTON MCDONALD.

1,500 x 800 feet of Crown land, Haima, Takatu, Barama.
Distance of claim to river or creek landing—4 miles.
Nearest claim holder—J. Hincks.

DEPARTMENT OF LANDS & MINES,
GEORGETOWN, DEMERARA,
[3.] 16th August, 1902.

IN accordance with Clause 37 (2) of the Amended Mining Regulations, 1899:

Notice is hereby given that the following Notices of intended Transfer of right, title, and interest in and to the undermentioned Claim Licences have been received by the Commissioner of Lands and Mines:—

DISTRICT NO. 2.

BY A. A. CUNHA TO M. A. D'ORNELLAS.

All interest in Claim Licence No. 4,554, Kirk Hill, Konawaruk.

DISTRICT No. 3.

BY J. C. GUNTHER TO J. A. GOMES.

All of his interest, in Claim Licences Nos. 4,575 to 4,593, 4,633 to 4,652, and 4,418, Putareng, Mazaruni.

BY LUCKY JIM SYNDICATE TO THE MAZARUNI (BRITISH GUIANA) DIAMOND MINE, LTD.

All interest in Claim Licences 4,680 to 4,724 inclusive Enachu, Mazaruni.

DISTRICT NO. 5.

BY THOMAS HUNTE TO J. HENRY & W. MC PETERS.

⅔ of his right, title and interest in Claim Licence 2,528, Marikuru, Barima.

All persons who may have any right, title, interest or claim in and to the abovementioned Claim Licences, and who may have just grounds to oppose the transfer thereof, are hereby required to do so in due form at the Office of the Department of Lands and Mines, in the City of Georgetown, within the time specified by the Regulations, setting forth his, her, or their, reasons of opposition in writing, duly signed.

FRANK FOWLER,
Acting Commissioner of Lands and Mines.

Central Board of Health Notices.

WHEREAS the Central Board of Health, after due inquiry and consideration and with the approval of the Governor-in-Council, has deemed it necessary to rescind the declaration published in the *Official Gazette* of the 5th May, 1894, declaring the Villages of "Enfield and Kortberaadt" situate on the Right Bank of the Berbice River to be an incorporated village.

Notice is hereby given that the said declaration is rescinded.

H. A. CAMERON,
Secretary to the Board, and
Inspector of Villages.

Office of the Central Board of Health,
and Villages, Georgetown, 28th August, 1902.

WHEREAS the Central Board of Health, after due inquiry and consideration and with the approval of the Governor-in-Council, has deemed it necessary to rescind the declaration published in the *Official Gazette* of the 10th March, 1894, declaring the Village of Hopetown, situate on the West Coast of the County of Berbice, to be an incorporated Village.

Notice is hereby given that the said declaration is rescinded.

H. A. CAMERON,
Secretary to the Board, and
Inspector of Villages.

Office of the Central Board of Health,
and Villages, Georgetown, 28th August, 1902.

Pound Notices.

Albion Pound,
27th August, 1902.

THERE is impounded at the abovenamed pound, one Steer of the following description, viz,—brand on right hip not legible, right ear cut, black. This animal was brought to the pound on Wednesday, 20th day of August, 1902, at 5.30 o'clock, p.m., by Watson Crandon, for trespassing on his provision lands aback of Courtland Village, Corentyne Coast, Berbice. If not claimed within one week from date it will be publicly sold on Wednesday, 3rd September, 1902, in accordance with Ordinance No. 1 of the year 1866.

S. AUGUSTUS ANTOINE, Sgt., 1,074.
Pound Keeper.

Albion Pound,
27th August, 1902.

THERE is impounded at the abovenamed Pound, one Steer of the following description, viz:—B.D. right hip, right ear cut, brown. This animal was brought to the pound on Wednesday, 20th day of August, 1902, at 5.30 o'clock, p.m., by Watson Crandon for trespassing on his provision lands aback of Courtland Village, Corentyne Coast, Berbice. If not claimed within one week from date it will be publicly sold on Wednesday, 3rd September, 1902, in accordance with Ordinance No. 1 of the year 1866.

S. AUGUSTUS ANTOINE, Sgt. 1,074,
Pound Keeper.

Miscellaneous.

NOTICE.

SEIZURE.

PURSUANT to the provisions of Ordinance No. 11 of 1887, I, the undersigned, or some person duly authorized by me in writing, will sell publicly to

Digitized by Google

the highest bidder at the hour of 12 o'clock, noon, on Tuesday, the 2nd day of September, 1902, at Hyde Park Court Room, the following articles seized by Mr. H. T. King, Commissary of Taxation, for the Demerara River Fiscal District, under Section 28, of Ordinance No. 11 of 1887, from one A. Hicks, on the 3rd day of July, 1902, at Hermanstein, in the said District, for a breach of the Crown Lands Regulations, unless the same is claimed in terms of law.

To wit:—About two (2) cords firewood.

The seizure now lies at said Hermanstein, Demerara River.

Terms of Sale:—Cash, with Royalty and Auction dues.

W. MARTIN WILLIAMS,
Stipendiary Magistrate,
Demerara River Judicial District.

Christianburg, Demerara River,
5th August, 1902.

NOTICE.

NOTICE is hereby given that I, or some one authorized by me, will sell by Public Auction to the highest bidder at Plantation Huis t 'Dieren, Essequebo, at noon, on Monday, the first day of September, 1902, the following house and cultivation lots of land, being portions of the said Plantation Huis t' Dieren.

HOUSE LOTS.	CULTIVATION LOTS.
Section B.	Section A.
No. 21	No. 7
22	8
23	Section F.
26	No. 17
27	
Section G.	19
No. 44	20
45	23
46	24
47	26
53	27
82	28
83	29
84	30
85	Section H.
86	No. 10
87	12
88	18
89	19
90	20
91	22
	23
	24
	25
	28
	30
	31
	32

There will be an upset price of $5 fixed on each lot.

Purchasers will be given possession on payment of half the purchase money together with 2% Church and Poor Fund on the whole of the purchase money.

The remaining half of the purchase money will be payable six months after date of sale and purchasers will have to bear the whole cost of transport.

FRANK FOWLER,
Acting Commissioner of Lands and Mines.

Department of Lands and Mines,
Georgetown, 8th August, 1902.

POMEROON JUDICIAL DISTRICT.

SALE OF SEIZURE.

PURSUANT to the provisions of the Crown Lands Ordinance No. 11 of 1887, I, the undersigned, or some one duly authorized by me in writing, will sell publicly to the highest bidder, at Marlborough Court House, in said district, on Thursday, the 18th day of September, 1902, at the hour of 12 o'clock, noon, the following articles, vizt:—6 pieces of wallaba timber, containing 36 cubic feet, seized by Mr. George L. B. Gall, Government Officer, from Manoel Gonsalves, under section 14 of the Indian Regulations of 1890, unless the same are claimed, in due course of law, on or before Saturday, the 30th day of August, 1902.

Terms of Sale:—Cash with 2 per centum Church and Poor, and Royalty at the rate of one per cent. per cubic foot of Timber.

The seizure is lying at "Hope and Charity" on the left bank of the Pomeroon River in the county of Essequebo.

JOHN HUMPHRYS,
Stipendiary Magistrate.
Pomeroon Judicial District.

11th August, 1902.

MEDICAL DEPARTMENT, BRITISH GUIANA.—RETURN FOR THE WEEK ENDING SATURDAY, 9TH AUGUST, 1902.

PUBLIC HOSPITALS.

HOSPITAL AT	Remaining from last week.			Admitted in the week.			Discharged recovered in the week.			Discharged for other causes in the week.			Died in the week.			Remaining at the end of the week.			Out-patients treated in the week.		
	M.	F.	T.	M.	F.	T.	M.	F.	T.	M.	F.	T.	M.	F.	T.	M.	F.	T.	M.	F.	T.
Georgetown ...	372	217	589	113	75	188	81	64	145	2	5	7	11	7	18	391	216	607	359	369	728
New Amsterdam ...	77	38	115	27	13	40	31	5	36	2	2	4	...	1	1	71	43	114	133	182	315
Suddie ...	54	26	80	25	8	33	17	2	19	5	1	6	2	...	2	55	31	86	29	43	72
Bartica ...	5	2	7	6	2	8	2	...	2	...	...	...	...	...	...	9	4	13	9	3	12
Morawhanna ...	8	1	9	4	2	6	3	1	4	...	...	...	...	...	...	9	2	11	5	3	8
Arakaka Dispensary	6	...	6	2	1	3	6	1	7	...	...	...	...	...	...	2	...	2	46	2	48
do. Potaro ...	...	...	...	...	...	...	...	...	...	...	...	...	...	...	...	...	...	...	15	...	15
Total ...	522	284	806	177	101	278	140	73	213	9	8	17	13	8	21	537	296	833	596	602	1198
PUBLIC ASYLUMS.																					
Lunatic Asylum ...	503	262	765	1	...	1	11	...	11	...	...	...	1	...	1	492	262	754	...	...	...
Leper Asylum ...	329	93	422	2	...	2	...	...	...	...	...	...	1	...	1	330	93	423	...	...	...
Total ...	832	355	1187	3	...	3	11	...	11	...	...	...	2	...	2	822	355	1177	...	...	...

J. E. GODFREY,
Acting Surgeon General.

28.8.02.

NOTICE.

MEDICAL DEPARTMENT.

THE Course of Lectures in connection with the Training School for Dispensers and Sicknurses, Public Hospital, Georgetown, will commence on the 1st October, 1902.

Candidates desirous of attending the course must give 14 clear days notice of their intention to do so, to this Office.

The fee for attendance is $10, payable in advance to the Resident Surgeon, Public Hospital, Georgetown.

W. F. LAW, M.D.
For Acting Surgeon General,
Absent on duty.

Surgeon General's Office,
Georgetown, 28th August, 1902.

Digitized by Google

भैंसों का बिकरी

तीन बजे सनीचर के रोज़ २० तारीख कूआर महीना सन १९०२ आनडरनीमोंग इसकूल सोदो में दो जोड़ा भैंस बेचे जाएंगे लीलाम में ॥ दोनों जोड़ा में एक भैंसा और एक भैंस है ॥

इन भैंसों जवान, मज़बूत, और तैयार हैं, और इसी मुल्क का पैदा हैं ॥ भैंसा जोते हुए हैं ॥

SALE OF BUFFALOES.

AT 3 p.m. on Saturday, the 20th September, 1902, at Onderneeming School, Suddie, there will be sold by Public Auction two pairs of buffaloes. One Bull and one Cow, each pair.

These buffaloes are young, strong and in good health, and have been born in this country. The male buffaloes have been in harness.

By Order,

W. CRAIGEN,
Acting Superintendent.

21st August, 1902.

FOR SALE.

THE following animals will be sold by Public Auction at the Onderneeming School at Suddie on Saturday, the 20th September, 1902, at 3 p.m.—

6 Stallion donkeys,
4 Mare donkeys,
1 Creole bull,

All in good condition.

By Order,

W. CRAIGEN,
Acting Superintendent.

NOTICE OF APPLICATION
FOR TRANSFER OF A LICENCE TAKEN OUT IN RESPECT OF ANY BUSINESS OR TRADE.

NOTICE is hereby given that W. F. Bridges, Administrator General, representing the estate of J. F. de Freitas & Co., insolvents, residing at Georgetown, the holders of Licences Nos. 259/9, 2,210/210, 1,176/75, for carrying on a provision store, and the sale of wine and malt liquors, and tobacco, at South ½ Mud Lots 11 & 12, Water Street, North Cumingsburg, and Manoel S. C. Fernandes, residing at lot 86, Smyth Street, have given the Commissary of Taxation of the Georgetown Fiscal District, notice of the intention to transfer the said licences to the said Manoel S. C. Fernandes. Any person having a claim of over $100 for a liquidated sum against the said estate of J. F. de Freitas, & Co., and desiring to oppose the said transfer, must give to the said Commissary, within 14 days of the date of this notice, a written notice objecting to the said transfer.

J. SOLOMON,
District Commissary,

Commissary's Office,
Georgetown, 23rd August, 1902.

NOTICE OF APPLICATION
FOR TRANSFER OF A LICENCE TAKEN OUT IN RESPECT OF ANY BUSINESS OR TRADE.

NOTICE is hereby given that Matilda Gonsalves Jardim, residing at lot 26, Albert Town, the holder of Licence No. 286/79, for carrying on a Dry Goods business at south half lot 26, Albert Town, and Manoel De Freitas, junior, residing at Third Street, Albert Town, have given the Commissary of Taxation of the Georgetown Fiscal District, notice of the intention to transfer the said licence to the said Manoel De Freitas, junior. Any person having a claim of over $100 for a liquidated sum against the said Matilda Gonsalves Jardim, and desiring to oppose the said transfer, must give to the said Commissary within 14 days of the date of this notice, a written notice objecting to the said transfer.

J. SOLOMON,
District Commissary,
Georgetown District.

Commissary's Office, Georgetown,
25th August, 1902.

NOTICE OF APPLICATION
FOR TRANSFER OF A LICENCE TAKEN OUT IN RESPECT OF ANY BUSINESS OR TRADE.

NOTICE is hereby given that YusufRahn, residing at La Bagatelle, Leguan, the holder of Licence No. 601/1, for carrying on a Butcher's shop at La Bagatelle Village, and A. B. Collins, residing at La Bagatelle, Leguan, have given the Commissary of Taxation of the Essequebo River Fiscal District, notice of the intention to transfer the said licence to the said A. B. Collins. Any person having a claim of over $100 for a liquidated sum against the said YusufRahn, and desiring to oppose the said transfer, must give to the said Commissary within 14 days of

Digitized by Google

the date of this notice, a written notice objecting to the said transfer.

LLOYD DORNFORD,
Commissary of Taxation,
Essequebo River Fiscal District.

Leguan,
20th August, 1902.

NOTICE OF APPLICATION

FOR TRANSFER OF A LICENCE TAKEN OUT IN RESPECT OF ANY BUSINESS OR TRADE.

NOTICE is hereby given that Meerali Sha, residing at La Bagatelle, Leguan, the holder of licences Nos. 379/44, 754/43, for carrying on a provision shop and selling tobacco at La Bagatelle Village, and Rassidan, residing at Plantation Maryville, Leguan, have given the Commissary of Taxation of the Essequebo River Fiscal District, notice of the intention to transfer the said licences to the said Rassidan. Any person having a claim of over $100 for a liquidated sum against the said Meerali Sha, and desiring to oppose the said transfer, must give to the said Commissary within 14 days of the date of this notice, a written notice objecting to the said transfer.

LLOYD DORNFORD,
Commissary of Taxation,
Essequebo River Fiscal District.

Leguan,
20th August, 1902.

NOTICE.

IN accordance with Section 9 (2) of the Land Surveyor's Ordinance, 1891, I hereby give notice that a certificate of competency has been obtained and recorded, and that the prescribed oath has been taken in compliance with Section 9 of the said Ordinance by the undermentioned gentleman, on the date set opposite his name :—

Name.	Date of Record of Certificate.	Date when Oath was taken.
Charles Leonard Ridley ...	8th August, 1902.	13th August, 1902.

FRANK FOWLER,
Acting Commissioner of Lands & Mines.

Department of Lands and Mines, Georgetown,
13th August, 1902.

GOVERNMENT SAVINGS BANK.

[FIRST PUBLICATION.]

HAVING been informed of the loss of Pass Book No. 291 A, Ledger 5, belonging to Ruttanee, F. daughter of 91, *Artist*, 1875, residing at Queenstown, Essequebo, I hereby give notice, pursuant to Ordinance No. 12 of 1889, Section 9, that if no valid opposition be entered by any person within Three Weeks from the date hereof, a new Pass Book will be delivered to the abovenamed, on payment of the sum of Twenty-four Cents, and of the cost of this Advertisement.

C. B. HAMILTON,
Receiver General.

Receiver General's Office,
Georgetown, 23rd August, 1902.

BOARD OF AGRICULTURE.

NOTICE TO ARCHITECTS, DRAUGHTSMEN AND OTHERS.

A PRIZE of $25 is offered by the Board of Agriculture for the best designs and specifications of a Cow Byre and a Pig Sty suitably for small owners of stock, due regard being given to climate, sanitation and economy in materials and cost of erection. Drawings and specifications to be sent in to the Secretary of the Board of Agriculture not later than October 31st and to be marked with a motto; a similar motto to be put on the outside of an envelope enclosing name and address of competitor, and marked "Board of Agriculture competition for Cow Byre and Pig Sty."

OSCAR WEBER,
Secretary.

28th August, 1902.

NOTICE.

DEPARTMENT OF LANDS AND MINES,
30th August, 1902.

NOTICE is hereby given, for general information, that, in consequence of non-compliance with the conditions thereto attached, the undermentioned Homestead Grant has determined, under Section 18 Ordinance of 11 of 1887, and the land held thereunder reverts to the Crown :—

No.	Date.	Name.	Locality of Tract.	Area.
2415	20.8. 1900.	J. Nathaniel.	Right Bank, Essequibo River.	10 acres.

GEO. D. BAYLEY,
for Acting Commissioner of Lands & Mines.

NOTICE.

NOTICE is hereby given, for general information, that a tract of Crown Land situate at "Mazawini Landing" Left Bank, Barama River, in the North Western District, County of Essequebo, and containing an area of 5 Rhynland acres, as shewn on a diagram thereof on record in the Department of Lands and Mines, save and except such portion as has been granted to Messrs. Farnum and Smyth, under Regulation No. 36 of the Amended Mining Regulations 1899, is reserved by the Crown for public purposes.

FRANK FOWLER,
Acting Commissioner of Lands and Mines.

Department of Lands and Mines, Georgetown,
28th August, 1902.

CENTRAL BERBICE JUDICIAL DISTRICT.

SEIZURE.

NOTICE is hereby given that, in accordance with the provisions of Ordinance No. 11 Anno 1887, I, the undersigned, or some one duly authorized by me in writing, will sell publicly to the highest bidder, on Monday, the 8th day of September, 1902, at the New Amsterdam Magistrate's Court premises, at 11 o'clock, a.m., the following articles seized by Mr. Government Officer J. S. Gordon, of the Crown Lands Department, under section 28 of Ordinance No. 11 of 1887, at New Amsterdam, in the Central Berbice Judicial District, for breach of the Crown Lands Regulations, unless the same is claimed in terms of the Law, to wit :—

18 lbs. Ballata, and
1 Shawl

The Ballata and Shawl are at the Office of the Department of Lands and Mines, New Amsterdam.

Terms of sale :—Cash with 2% Church and Poor Funds, and Royalty on Ballata of 2 cents for each lb.

F. A. GALL,
Stipendiary Magistrate.

13th August, 1902.

THE BRITISH GUIANA MUTUAL FIRE INSURANCE COMPANY, LIMITED.

Directors.

GEORGE GARNETT, Chairman,
WILLIAM CUNNINGHAM,
GEORGE RUSSELL GARNETT,
JAMES STUART,
SAMUEL AUGUSTUS HARVEY CULPEPER,
JAMES FREDERICK GREEN,
ALEXANDER KEITH FARQUHAR DUNCAN,
FREDERICK JAMES BANKART,
BENJAMIN STOUTE BAYLEY,
GUSTAV HENRI RICHTER,
HARRY YARDLEY DELAFONS,
JORGE CAMACHO,

Adviser: JOHN SEYS HILL,
Secretary: EDWARD CHAMBERS.

The above list comprising the Chairman, Directors, Adviser and Secretary is this day published in conformity with section 51 of Ordinance No. 26 of 1898.

EDWARD CHAMBERS,
Secretary.

B. G. Mutual Buildings,
Georgetown, 18th August, 1902.

GEORGETOWN, DEMERARA.—Printed and Published every *Wednesday and Saturday*, and on such Extraordinary Days as may be directed by His Excellency the Governor, by "The Argosy" Company, Limited, at their Office, Lot 35, Water Street, Robb's Town. Subscription—Four Dollars per annum; Single Copies, 4 Cents each.—Saurday, August 30th, 1902.

Digitized by Google

419

VOL. XVI.] No. 22.

The Official Gazette

OF BRITISH GUIANA.

Published by Authority of His Excellency the Governor.

GEORGETOWN, WEDNESDAY, SEPTEMBER 3RD, 1902.

I assent.
J. A. SWETTENHAM,
Governor.

BRITISH GUIANA.

[COURT OF POLICY.]

ORDINANCE NO. 30 OF 1902.

An Ordinance to provide for certain matters relating to the inclusion in the City of Georgetown of the District known as Wortmanville. A.D. 1902.

[3rd September, 1902.]

WHEREAS the Mayor and Town Council of Georgetown, with the approval of the Governor-in-Council did, by a resolution passed on the 12th day of May, 1902, extend the limits of Ward No. 10, Werk-en-Rust Ward, as from the 1st day of July, 1902, so as to include therein the district known as Wortmanville, and a part of the Lodge Village, as shown on a plan, by Luke M. Hill, Town Superintendent, dated 20th January, 1902, attached to the said resolution:

And whereas it is necessary to make provision for the levying of a special rate to defray special expenditure in connection with the improvement of the district so included, and for other matters relating thereto:

Be it therefore enacted by the Governor of British Guiana with the advice and consent of the Court of Policy thereof as follows:—

Short title and construction.

1. This Ordinance may be cited as the Georgetown Town Council (Wortmanville) Ordinance, 1902, and this Ordinance and the Georgetown Town Council Ordinance, 1898, hereinafter referred to

Digitized by Google

as the Principal Ordinance, shall be read and construed together as one Ordinance.

Meaning of "Wortmanville Section."

2. For the purposes of this Ordinance the term "Wortmanville Section" means that part of the Werk-en-Rust Ward referred to in the resolution hereinbefore mentioned and bounded as follows:—

On the East by the road leading to Le Repentir Cemetery between Hadfield Street and Princes Street, in continuation of the Vlissengen Avenue;

On the West by the Eastern boundary of Louisa Row;

On the North by the trench running through the centre of the Eastern portion of Hadfield Street;

On the South by the Werk-en-Rust Main Draining Trench, on the North side of Princes Street.

Preparations and deposit of plans.

3. (1.) The Council shall, as soon as practicable, prepare a plan of the Wortmanville Section on a scale of not less than one inch to one hundred feet showing the roads, streets, drains and trenches as they exist, and any new or extended roads, streets, drains, and trenches which the Council propose to make; and also the lots in the said section with their numbers.

(2.) The Council shall as soon as the plan has been prepared give public notice thereof, and shall inform all persons that the said plan may be inspected; and the said plan shall be open at the Office of the Council for the inspection of all persons, without any fee, for one month from the date of such notice.

(3.) Every person who would be in any way prejudicially affected by the said lands being laid out as shown on the said plan may, within the said period of one month from the date of the said notice, file his objections in writing, with the grounds thereof, at the Office of the Council.

(4.) After the expiration of the said period, the Council shall forward the said plan to the Governor-in-Council, with all the objections thereto which may have been filed, and shall forward such observations or suggestions as they may please to make.

(5.) The Governor-in-Council shall consider the said plan and all the objections thereto, and may alter and modify the same in any way that to him may seem meet, and when the said plan has been finally settled and approved of by the Governor-in-Council, it shall be transmitted to the Council, who shall forthwith deposit it as of record in the Registrar's Office of British Guiana.

Special rate.

4. (1.) The Council shall have power, by resolution, to levy a special rate not exceeding one per cent. per annum on all lots in the Wortmanville Section and the buildings thereon according to the

Digitized by Google

appraised values thereof, respectively, until the sum of $13,500 to be expended on the improvement of the said section and the interest on such sum has been thereby raised.

(2.) Every resolution of the Council to levy such special rate shall be published in the *Gazette* and thereupon all lots in the Wortmanville Section and the buildings thereon shall be liable and executable for such special rate; and the amount of such special rate shall be preferent and shall be recoverable in like manner, and to the same extent as taxes levied in pursuance of the Principal Ordinance, provided that the said special rate payable in respect of any Lot and the buildings thereon shall be paid to the Town Clerk along with and at the same time as the Town Tax or Taxes payable in respect of such Lot and the buildings thereon; and the Town Clerk shall not be compellable to receive payment of the one without the other.

(3.) Such special rate shall not be levied in respect of any part of the year 1902, but all lots in the said Wortmanville Section shall be liable to and executable for a tax at the rate of 1½ per cent. per annum for the half year ending 31st December, 1902, on their respective values as assessed, at the time of the coming into force of this Ordinance, under the provisions of the Public Health Ordinance, 1878.

(4.) Such last mentioned tax shall be paid on or before the 1st of September, 1902, and shall be preferent and recoverable in like manner as Town Taxes levied under the Principal Ordinance.

5. The Council shall as soon as practicable after the coming into force of this Ordinance direct an appraisement of all the properties in the Wortmanville Section, and the provisions of the Principal Ordinance as to appraisements shall apply to such appraisement. Appraisement.

6. It shall be lawful for the Council for the purpose of any subdivisions required, to re-number the Lots in Wortmanville Section. Re-numbering of lots.

Digitized by Google

Proclamations.

BRITISH GUIANA.

By His Excellency Sir JAMES ALEXANDER SWETTENHAM, Knight Commander of the Most Distinguished Order of Saint Michael and Saint George, Governor and Commander-in-Chief in and over the Colony of British Guiana, Vice-Admiral of the same, &c., &c., &c.

L.S.

J. A. SWETTENHAM, Governor.

WHEREAS I have received a despatch, dated the 31st day of July, 1902, from His Majesty's Secretary of State for the Colonies informing me that His Majesty will not be advised to exercise his power of disallowance in respect of the following Ordinance, vizt., No. 13 of the year 1902, entitled:

"An Ordinance to amend the Estate "Duty Ordinance 1898."

I do hereby proclaim and make known the same to the inhabitants of this Colony.

Given under my Hand and the Public Seal of the Colony, at the Guiana Public Buildings, Georgetown, Demerara, this First day of September, 1902, and in the Second year of His Majesty's Reign.

GOD SAVE THE KING!

By His Excellency's Command,

A. M. ASHMORE,
Government Secretary.

BRITISH GUIANA.

By His Excellency Sir JAMES ALEXANDER SWETTENHAM, Knight Commander of the Most Distinguished Order of Saint Michael and Saint George, Governor and Commander-in-Chief in and over the Colony of British Guiana, Vice-Admiral of the same, &c., &c., &c.

L.S.

J. A. SWETTENHAM, Governor.

WHEREAS I have received a despatch, dated the 5th day of August, 1902, from His Majesty's Secretary of State for the Colonies informing me that His Majesty will not be advised to exercise his power of disallowance in respect of the following Ordinance, vizt.: No. 12 of the year 1902, entitled:

"An Ordinance to amend the Village "Ordinance, 1892."

I DO HEREBY proclaim and make known the same to the inhabitants of this Colony.

Given under my Hand and the Public Seal of the Colony, at the Guiana Public Buildings, Georgetown, Demerara, this First day of September, 1902, and in the Second year of His Majesty's Reign.

GOD SAVE THE KING!

By His Excellency's Command,

A. M. ASHMORE,
Government Secretary.

Government Notices.

GOVERNMENT SECRETARY'S OFFICE,
Georgetown, Demerara.

482. 1st September, 1902.

HIS Excellency the Governor has been pleased, in terms of section 11 of the Poor Relief Ordinance No 2 of 1855, to appoint the Stipendiary Magistrate of the North Essequebo Judicial District to be a member of the Vestry of the Parish of St. John, for the purposes of that Ordinance only.

483. 1st September, 1902.

THE Secretary of State for the Colonies has been pleased to signify his confirmation of the following appointments:—

J. C. Bennernagel, Esquire, to be Chief Officer at the Onderneeming School;

J. R. Lewis, Esquire, to be Assistant Superintendent of the Alms House, Georgetown;

J. Kelly, Esquire, to be Principal Warder at the Penal Settlement;

J. R. Brown, Esquire, to be Keeper of the Suddie Prison;

E. A. Fraser, Esquire, to be Clerk of Court, Central Berbice Judicial District;

484. 2nd September, 1902.

THE Right Reverend the Lord Bishop of Guiana has appointed the Venerable Arthur Gwyther, M.A., Archdeacon of Demerara and Essequebo, as Vicar-General of the Diocese during His Lordship's absence from the colony.

By Command,

A. M. ASHMORE,
Government Secretary.

Executive Council Notice.

GUIANA PUBLIC BUILDINGS,
Georgetown, Demerara,
1st September, 1902.

THE Governor-in-Council has been pleased, under the provisions of the Contract for local Steam Communication, to

Digitized by Google

fix a limit of 45 minutes for stoppages of the Contract Steamer on the Georgetown and Bartica Steamer Service route.

By Command,

J. DRYSDALE,
Acting Clerk of the Council.

SUPREME COURT OF BRITISH GUIANA.

APPELLATE JURISDICTION.

THIS 30TH DAY OF AUGUST, 1902.

SAMUEL FRANCE, Appellant
versus
J. ARCHER, P.C. 448, Respondent.

The appellent in this case was convicted and sentenced to three months' imprisonment with hard labour, on an information charging him with having on or about the 16th April, 1902, at No. 50 Village, in the Corentyne Judicial District, county of Berbice and colony of British Guiana, feloniously stolen, taken and carried away a quantity of barbed wire of the value of $13 44, the property of the inhabitants of No. 50 Village.

Against this decision he has appealed for the following reasons:—

"1. That the decision is erroneous in point of law.

(*a.*) Because there is no evidence of taking and carrying away by the defendant of any wire the property of the inhabitants of No. 50 Village or any individual.

(*b.*) Because there is no evidence to connect defendant with the larceny of wire of any value, the property of the inhabitants of 50 Village or any individual.

2. That the decision is altogether unwarranted by the evidence in like manner as if the case had been tried by a jury there would not have been sufficient evidence to sustain the verdict.

At the hearing of the appeal the acting Solicitor General for the respondent, took a preliminary objection that the appellant not having complied with the provisions of sub-section 3 of section 5 of Ordinance 13 of 1893 was not properly before the Court and that the appeal should be dismissed and the decision of the magistrate affirmed under section 23 of the same Ordinance.

As, however, it appeared by information obtained from the Keeper of the Prison,—there being nothing on the record to show it—that the appellant had been sent to Mr. Weber, a Stipendiary Magistrate, on a written order, for the purpose of entering into a recognizance to prosecute the appeal, and had not returned to prison, I concluded, that the recognizance required by section 16 of the Appeal Ordinance had been executed and the prisoner released under sub-section 2 of the same section.

A copy of a notice of appeal embodying the reasons for appeal, signed by John A. Abbensetts, barrister-at-law, but without any date has been forwarded by the magistrate with the record. This copy differs from the copy of the notice sworn to as having been served on the magistrate, the latter containing the words "for the appellant" after the words "Barrister-at-Law." There is nothing on the notice of appeal to show when it was received by the magistrate but it would appear from a Post Office receipt attached to the affidavit of the person who posted the notice to the magistrate that it was despatched on 29th May.

The order of Mr. Weber to the keeper to send the prisoner to him for the purpose of executing a recognizance is dated 30th May and the recognizance itself which has been obtained after communicating with the magistrate is dated 31st May, 1902.

It is clear, therefore, that the notice of appeal and the reasons therefor were served on the magistrate while the appellant was undergoing the term of imprisonment to which he had been sentenced. This appears to me to indicate that all the steps taken to bring the judgment of the magistrate before this Court, except that of entering into the recognizance, were taken without the appellant himself participating therein. It may be that it was to prevent this the law (sub-section 3 of section 5 of Ordinance 13 of 1893) requires that when a person desirous of appealing is in custody he shall give notice of such desire to the Keeper of the Prison within twenty-four hours of his arrival in prison in order to ensure that the appeal comes from the person concerned and not from any other person on his behalf and possibly without his knowledge.

It is, however, unnecessary for me to rule as to the objection of the acting Solicitor General as having decided to hear the appeal on the merits I find that it must be dismissed on other grounds.

Mr. Wills, for Mr. Abbensetts, on behalf of the appellant, contended that the conviction could not stand inasmuch as there was no evidence whatever to show that the appellant stole any wire belonging to the inhabitants of No. 50 Village as laid in the information; that proof of the wire belonging to the proprietors of that village would not satisfy the charge, as the terms "proprietors" and "inhabitants" could not be regarded as synonymous, the word proprietor not necessarily involving the idea of residence in the village; to justify a conviction in the case the magistrate should have had some evidence to show either that the wire belonged to the inhabitants of No. 50 Village or that the term "the proprietors of 50 Village" had the same effect and meaning as "inhabitants" of that village.

It appears to me the property stolen belonged to the village and was rightly laid in the inhabitants under section 67 of Ordinance 13 of 1893. The term proprietors in the evidence was clearly used for the villagers and generally speaking, in this colony, by the term proprietors of a village, the inhabitants of that village would be understood. The objection taken is purely technical and at the most amounts only to a variance between the complaint and the evidence adduced in support thereof and would not be the subject of appeal under section 2 of Ordinance 15 of 1898, unless the accused was deceived or misled thereby. In this case the accused was fully aware of the nature of the offence charged against him and there was nothing in the complaint or the evidence adduced in support of it by which, in my opinion, he could have been either deceived or misled. The charge against him was substantially proved and he was, I consider, rightly convicted.

The decision of the magistrate is affirmed with costs.

R. A. SWAN, Actg. J.

PETER CHUNG TAIN-FOOK, Appellant.
versus
B. A. DAY, Respondent.

This is an appeal against the decision of Mr. E. R. Anson, Stipendiary Magistrate of the Corentyne Coast Judicial District by which he sentenced the appellant, defendant in the Court below, "to pay a fine of $2 and to pay $8 for a licence, both sums to be recovered as one penalty by distress, and failing sufficient distress to be imprisoned for 7 days."

This sentence was the result of a charge brought against appellant by Mr. B. A. Day, Commissary of Taxation, for occupying a room in which was exposed for sale merchandize and failing to take out a licence to occupy the same.

The reasons for appeal are:—

I. That the decision is erroneous in point of law:—

(*a.*) Because the complainant proved that the room is a part of the defendant's shop and is licensed by a shop licence issued for this financial year.

(*b.*) Because the room, the subject of the matter of the charge, constituted the defendant's shop within the meaning of the law.

II. That the decision is altogether unwarranted by the evidence, in like manner as if the case had been tried by a jury there would not have been sufficient evidence to sustain the verdict.

The magistrate's reason for judgment is:—"I consider the charge has been duly proved against the defendant." As I have had to remark in other similar cases before this Court, this can hardly be called a reason for judgment, the fact that he convicted the defendant before him was sufficient to show that the magistrate considered the charge proved, without any special declaration to that effect.

From the evidence before the magistrate it appears that appellant occupied certain premises as a shop at Plantation Skeldon for which he had a licence issued by the respondent, a Commissary of Taxation. The wording of the licence is to the effect that the licensee is permitted to occupy a shop, and the Commissary admits that he licensed the whole building. Appellant's shop consists of two rooms which are connected by a platform, but the Commissary says that after issuing the licence this year he discovered that there were two distinct roofs to the building, and that a licence ought therefore to be taken out for each room.

It appears to me the shop is one building—consisting of two rooms, both connected with and joined to each other and that the roof of one portion of the building overlaps to some extent the other portion. The reason for there being two roofs to the building is due to the fact that, one end of it is higher than the other, but this in no way divides the building into two.

Digitized by Google

A photograph of the premises which was produced by the appellant, and which Mr. Hutson, counsel for the respondent, had no objection to the Court seeing shows the shop to be one building of two rooms properly connected with each other by a platform.

I am of opinion that there was no evidence before the magistrate to justify his conviction of the appellant; on the contrary, it was clearly shown by the Commissary that he issued a licence as he had done for the previous year for the whole building, including that portion of it which was the subject of the charge. I know of nothing in the law which required appellant to take out separate licences for each room of a shop for the whole of which a licence had already been issued to him. The Acting Solicitor General for the respondent admitted that it would have been better had the Commissary waited till the end of the financial year before taking steps in this matter.

Conviction quashed with costs.

R. A. SWAN, Actg. J.

Registrar's Notices.

BRITISH GUIANA—REGISTRAR'S OFFICE.

WHEREAS the following Accounts have been rendered to this Office, viz. :—

The Accounts and Vouchers of the Administrator General of British Guiana, as the Assignee of and as representing the following Insolvent Estates, viz. :—

C. O. Andrews ...	...to 30th June, 1902		
H. D. Belgrave...	...	do.	do.
J. N. Correia ...	...	do.	do.
Manl. D'Ornellas	...	do.	do.
A. C. de Faria ...	...	do.	do.
Francis de Freitas, deceased		do.	do.
Jose de Mendonca	...	do.	do.
Manoel de Souza	...	do.	do.
S. Elcock ...	...	do.	do.
R. W. Edwards...	...	do.	do.
H. B. Ford ...	...	do.	do.
Joao Figueira ...	...	do.	do.
Manoel Gonsalves	...	do.	do.
J. G. Henriques...	...	do.	do.
Meerza & Alleemea	...	do.	do.
M. D. Macedo ...	...	do.	do.
F. J. & M. Matthias	...	do.	do.
D. A. P. Ouckama	...	do.	do.
Martha Ord ...	...	do.	do.
Ramcharita ...	...	do.	do.
Ramessur ...	...	do.	do.
I. D. Paterson ...	...	do.	do.
Sookram ...	...	do.	do.
J. A. Teixeira ...	...	do.	do.
John Tello ...	...	do.	do.
Veerapen Gownder	...	do.	do.
D. C. Williams	...	do.	do.
J. A. Wilson, absentee	...	do.	do.
J. A. Williams ...	...	do.	do.
Yip-Li-King ...	...	do.	do.

NOTICE is hereby given to all parties interested that the said Accounts and Vouchers will remain at this Office for the space of One Month from the date when this Notice was first published, and all parties interested having objections to the said Accounts and Vouchers must state the same in writing during office hours within the said period of one month, after the expiration of which the said Accounts and Vouchers will be submitted to the Accountant of the Court for examination and report.

Georgetown, Demerary, this 7th day of August, 1902.

M. P. OLTON,
Registrar.

BRITISH GUIANA—REGISTRAR'S OFFICE.

WHEREAS the following Accounts have been rendered to this office, viz. :—

The Accounts and Vouchers of the Administrator General of British Guiana, as Guardian of and as representing the following Trusts and Estates, viz. :—

Fanny Davidson, N.C.M., for settlement ...1901-1902.
Antonio Francisco, N.C.M., do. ...1901-1902.

NOTICE is hereby given to all parties interested that the said Accounts and Vouchers will remain at this Office for the space of One calendar Month from this date, and all parties interested having objections to the said Accounts and Vouchers must state the same in writing during office hours within the said period of one month, after the expiration of which the said Accounts and Vouchers will be submitted to the Accountant of the Court for examination and report.

Georgetown, Demerary, this 7th day of August, 1902.

M. P. OLTON,
Registrar.

Administrator General.

NOTICES.

BRITISH GUIANA.—IN THE SUPREME COURT.

In Insolvency. No. 5 of 1902.

Re JOSE DOMINGOS CORREIA.

In Insolvency—Notice is hereby given that Jose Domingos Correia, residing and carrying on business as a shop-keeper, at 33, Hincks Street, Georgetown, was, on the 16th day of August, 1902, adjudged Insolvent by the Supreme Court.

Dated 18th August, 1902.

W. F BRIDGES,
Administrator General.
Official Receiver.

BRITISH GUIANA—IN THE SUPREME COURT.

In Insolvency.

Re JOHN ALBERT TEIXEIRA, Insolvent.

A FIRST dividend is intended to be declared in the above matter.

Creditors who have not proved their debts by the 4th day of September, 1902, will be excluded from this dividend.

Dated 19th August, 1902.

W. F. BRIDGES,
Administrator General,
Assignee.

BRITISH GUIANA—IN THE SUPREME COURT.

In Insolvency.

Re VEERAPEN GOWNDER, Insolvent.

NOTICE is hereby given that a First and Final Dividend of 16⅔ cents in the dollar has been declared in this matter and that the same may be received at my Office, in Georgetown, on Wednesday, the 3rd day of September, 1902, or on any subsequent day between the hours of Ten and Four.

Upon applying for payment a creditor must produce any Bills of Exchange or other Securities held by him, if not already filed, and if a creditor does not attend personally he must fill up and sign the prescribed form of receipt and authority, when a cheque payable to him will be delivered to the bearer.

Dated the 2nd day of September, 1902.

W. F. BRIDGES,
Administrator General,
Assignee.

Educational Notices.

PRIMARY EDUCATION SCHOLARSHIPS.

NOTICE is hereby given that as the funds voted have been almost fully appropriated the Government cannot *promise* to award any Primary Scholarships this financial year, but an examination of candidates for the same will take place in order to ascertain the successful competitors should the Combined Court thereafter provide funds for this purpose.

2. The Examination will be held at Queen's College, Georgetown. All Saints' Church of England School, New Amsterdam, and St. John's School, Suddie. on Tuesday, the 23rd December, 1902, commencing at 10.30 a.m.

3. In the event of there being less than six competitors in the County of Berbice or Essequebo, no Examination will be held at New Amsterdam or Suddie; but the Candidates may present themselves at the Georgetown centre.

4. Candidates will be required to apply for a Card of Admission to the Examination on or before the 30th November, to give

Digitized by Google

the names and addresses of their Parents or Guardians, and to forward a Certificate of good character from a Minister of Religion and a Certificate of Birth or Baptism, in the case of boys, showing they will be under 12, and in the case of girls, that they will be under 13 years of age on the day of the Examination.

5. Candidates will be required to read a passage from a Newspaper or Standard Author, to write a similar passage from Dictation, to work sums to Vulgar and Decimal Fractions, inclusive, and to answer elementary questions in English Grammar.

H. W. SCONCE.
Acting Inspector of Schools.

Education Department
6th August, 1902.

QUEEN'S COLLEGE.

AUTUMN TERM, 1902.

THE Autumn Term will commence on Tuesday, 16th September.

Reduction of Fees.

The Fees have been reduced to the following rates:—

Forms IV, V, VI ... ... $10 per Term.
Forms I, II, III—
Over 13 years $6 50 } per Term.
Under 13 years $5 00 }

In the case of brothers, or half-brothers, attending together only half Fees will be charged for each brother after the first.

J. A. POTBURY,
Principal.

Georgetown,
September 1st., 1902.

Licensing.

SOUTH ESSEQUEBO JUDICIAL DISTRICT.

NOTICE is hereby given that a Special Licensing Meeting will be held at the Aurora Court Room on Friday, the 12th day of September, 1902, at 8 a. m., for the purpose of considering an application from Josiah Philip Hastings for a certificate to obtain a Retail Spirit Shop licence for premises situate at Good Hope.

Justices of the Peace residing in the district are requested to attend at the time and place abovementioned.

WILLIAM CAMPBELL HARRAGIN,
Stipendiary Magistrate.

Suddie,
28th August, 1902.

Public Works Department.

TENDERS are invited for painting and lime-washing the Medical Officer's Quarters, at "Mara" Berbice.

Specification may be seen, and Bond and Tender Forms obtained at the Office of the Colonial Civil Engineer, Georgetown; or at the Public Works Branch Office, in New Amsterdam.

Tenders marked "Tender for Painting at Mara, Berbice" to be delivered at the Office of the Colonial Civil Engineer, Georgetown, until noon, on Wednesday, the 24th day of September, 1902.

Each Tender must be accompanied by a Bond signed by two persons of known responsibility, binding themselves with the party tendering to execute a contract for the faithful performance of the work.

The acceptance of the lowest or any Tender is not guaranteed.

ARCHIBALD G. BELL,
Colonial Civil Engineer.

Georgetown, 29th August, 1902.

Treasury Notice.

TENDERS will be received up to 12 o'clock, noon, on Friday, the 12th day of September, instant, for repairs to the public road bridge at "Beau Voisin," Canal No. 1, West Bank, Demerara River.

2. Specification of the work required to be done can be obtained from the Commissary at his office, "Vreed-en-Hoop," West Bank.

3. Tenderers must submit the names of two sureties who should signify in writing their consent to stand as such for the due performance of the work.

4. Tenders must be addressed to the Receiver General, Georgetown, and marked on the cover "Tender for repairs to bridge "Beau Voisin."

5. Neither the lowest nor any Tender need necessarily be accepted.

C. B. HAMILTON,
Receiver General.

Treasury,
Inland Revenue Branch,
1st September, 1902.

Central Board of Health Notices.

IT is hereby notified that the Central Board of Health have, in pursuance of section 10 of the Public Health Ordinance of 1878, as amended by section 2 of Ordinance 10 of 1902, appointed Messrs. W. H. Cook and Thos. H. Austin to be members of the Local Authority of Lodge Sanitary District.

By order of the Central Board of Health.
H. A. CAMERON,
Secretary to the Board,
and Inspector of Villages.

Office, Central Board of Health, and
Villages, Georgetown, 2nd September, 1902.

IT is hereby notified that the Central Board of Health have approved of the Estimate and Assessment submitted to them by the Local Authority of Huis't Dieren Sanitary District, in the county of Essequebo, for the service of the financial year ending on the 31st March, 1903.

2. In terms of section 171 of Ordinance No. 3 of 1878, a list of the appraisements made by the Local Authority for the year 1902-03 is open for the inspection of all parties interested therein at the Local Authority's Office, Manager's House, Huis't Dieren.

Any person or persons having any objection to the valuation thereon recorded, must notify the Local Authority in writing within 14 (fourteen) days from date.

H. A. CAMERON,
Secretary to the Board, and
Inspector of Villages.

Office of the Central Board of Health, and
Villages, Georgetown, 2nd September, 1902.

IT is hereby notified that the Central Board of Health have, in pursuance of section 10 of the Public Health Ordinance of 1878, as amended by section 2 of Ordinance 10 of 1902, appointed the Reverend J. E. R. Franklin and Messrs. A. Adonis, S. Phillips, E. A. Lewis, and W. Spencer to be members of the Local Authority of Enfield Country Sanitary District, situate on the right bank of the Berbice River.

The Board also appointed the Reverend J. E. R. Franklin to be Chairman of the said Local Authority.

H. A. CAMERON,
Secretary to the Board, and
Inspector of Villages.

Office, Central Board of Health, and
Villages, Georgetown, 2nd September, 1902.

Digitized by Google

Immigration.

NOTICE.

IMMIGRATION DEPARTMENT.

THE SHIP "ARNO"

SAILED FROM CALCUTTA ON THE 10TH JULY, 1902.

NOTICE is hereby given that the Indian immigrants now shortly expected by the "Arno" will be distributed as follows, or as nearly so as possible :—

BERBICE.

Skeldon	30
Springlands	25
Albion	60
Rose Hall	20
Friends	25
Mara	25
Blairmont	25

DEMERARA.

Nonpareil	25
Peter's Hall	25
Providence	25
Diamond	30
Wales	30
Vriesland	30
Nismes	25
Leonora	30
Jitvlugt	25

ESSEQUIBO.

Success, Leguan ...	25
Marionville	25
Golden Fleece ...	25
Taymouth Manor ...	25
Anna Regina ...	25

C. B. KING,
Acting Immigration Agent General.

Immigration Department,
1st September, 1902.

Miscellaneous.

THE BRITISH GUIANA MUTUAL FIRE INSURANCE COMPANY, LIMITED.

Directors.

GEORGE GARNETT, Chairman.
WILLIAM CUNNINGHAM,
GEORGE RUSSELL GARNETT,
JAMES STUART,
SAMUEL AUGUSTUS HARVEY CULPEPER,
JAMES FREDERICK GREEN,
ALEXANDER KEITH FARQUHAR DUNCAN,
FREDERICK JAMES BANKART,
BENJAMIN STOUTE BAYLEY,
GUSTAV HENRI RICHTER,
HARRY YARDLEY DELAFONS,
JORGE CAMACHO,

Adviser: JOHN SEYS HILL,
Secretary: EDWARD CHAMBERS.

The above list comprising the Chairman, Directors, Adviser and Secretary is this day published in conformity with section 51 of Ordinance No. 26 of 1898.

EDWARD CHAMBERS,
Secretary.

B. G. Mutual Buildings,
Georgetown, 18th August, 1902.

MEDICAL DEPARTMENT, BRITISH GUIANA.—RETURN FOR THE WEEK ENDING SATURDAY, 16TH AUGUST, 1902.

PUBLIC HOSPITALS.

HOSPITAL AT	Remaining from last week.			Admitted in the week.			Discharged recovered in the week.			Discharged for other causes in the week.			Died in the week.			Remaining at the end of the week.			Out-patients treated in the week.		
	M.	F.	T.	M.	F.	T.	M.	F.	T.	M.	F.	T.	M.	F.	T.	M.	F.	T.	M.	F.	T.
Georgetown ...	391	216	607	134	71	205	117	58	175	7	3	10	17	8	25	384	218	602	395	391	786
New Amsterdam ...	71	43	114	27	11	38	18	9	27	2	1	3	1	...	1	77	44	121	182	177	359
Suddie	55	31	86	25	7	32	17	12	29	4	2	6	2	1	3	57	23	80	33	46	79
Bartica	9	4	13	4	3	7	5	2	7	...	...	...	...	...	...	8	5	13	4	5	9
Morawhanna ...	9	2	11	6	2	8	5	4	9	...	...	...	1	...	1	9	...	9	4	1	5
Arakaka Dispensary	2	...	2	5	3	8	2	1	3	...	...	...	...	...	...	5	2	7	43	5	48
do. Potaro ...	...	...	...	2	...	2	2	...	2	...	...	...	...	...	...	...	...	...	22	...	22
Total ...	537	296	833	203	97	300	166	86	252	13	6	19	21	9	30	540	292	832	683	625	1308

PUBLIC ASYLUMS.

Lunatic Asylum ...	492	262	754	9	...	9	...	...	...	...	...	...	1	...	1	493	262	755	...	...	...
Leper Asylum ...	330	93	423	1	...	1	...	...	...	...	...	...	...	...	...	331	93	424	...	...	...
Total ...	822	355	1177	8	...	8	...	...	...	...	...	...	1	...	1	824	355	1179	...	...	...

J. E. GODFREY,
Acting Surgeon General.

GEORGETOWN, DEMERARA.—Printed and Published every *Wednesday and Saturday*, and on such Extraordinary Days as may be directed by His Excellency the Governor, by "The Argosy" Company, Limited, at their Office, Lot 35, Water Street, Robb's Town. Subscription—Four Dollars per annum: Single Copies, 4 Cents each.—Wednesday, September 3rd, 1902.

Digitized by Google

Vol. XVI.] No. 23.

The Official Gazette

OF BRITISH GUIANA.

Published by Authority of His Excellency the Governor.

GEORGETOWN, SATURDAY, SEPTEMBER 6TH, 1902.

Government Notices.

GOVERNMENT SECRETARY'S OFFICE,
Georgetown, Demerara.

485. 3rd September, 1902.

HIS Excellency the Governor has been pleased, under the provisions of section 17 (1) of the Sale of Food and Drugs Ordinance, No. 9 of 1892, to appoint E. W. F. English, Esquire, to be an Assistant Analyst.

486. 4th September, 1902.

W. C. CALDER, Esquire, 3rd Class Officer of Customs, has returned to the Colony from leave of absence and resumed his duties as Officer Assistant to the Comptroller of Customs in Excise matters, on the 1st instant.

487. 5th September, 1902.

HIS Excellency the Governor has been pleased to accept the resignation by Colonel G. D. Swain of his Commission as Colonel of the British Guiana Militia.

488. 5th September, 1902.

NOTICE is hereby given that the Sub-Comptroller and the Assistant Comptroller of Customs at Springlands have been appointed Government Officers under the Crown Lands Regulations, 1898, and Indian Regulations, 1890.

489. 5th September, 1902.

A. C. SWAIN, Esquire, Commissary of Taxation, has returned to the Colony from leave of absence, and assumed charge of the South Essequebo Fiscal District on the 1st July last.

490. 5th September, 1902.

MAJOR Stephen Lushington, Royal Artillery, has this day assumed the offices of Inspector General of Police and Commandant of the Militia, with the local rank of Colonel.

491. 5th September, 1902.

C. H. G. LEGGE, Esquire, Chief Clerk, Audit Office, has returned from leave of absence, and resumed the duties of his office on the 2nd instant.

492. [1.] 6th September, 1902.

NOTICE is hereby given, for general information, that the following applications for the undermentioned tracts of Crown Land, made under Part IV (Grants) of the Crown Lands Regulations, 1898, have been addressed to His Excellency the Governor, viz. :—

BY E. B. LEUNG.

150 acres of Crown Land, situate on Left Bank, Waini River.

BY JAS. CHU.

50 acres of Crown Land, situate on Left Bank, Waini River, immediately below a tract applied for by E. B. Leung.

BY AGNES RAYNARD.

100 acres of Crown Land, situate on Left Bank, Barima River, immediately below a tract occupied by an Indian named Campbell.

All persons having any right, title, interest or claim in and to any of the abovementioned tracts of Crown Land, and who may have just grounds to oppose the granting thereof are hereby requested to do so in due form at the Office of the Department of Lands and Mines, at the Victoria Law Courts, in the city of Georgetown, at any time during office hours, on any day within fourteen days from the date of this advertisement, setting forth his, her, or their reasons of opposition in writing, duly signed.

GEO. D. BAYLEY,
for Acting Commissioner of Lands & Mines.

493. [1.] 6th September, 1902.

NOTICE is hereby, given for general information, that the following application for the undermentioned tract of Crown Land made under Part V (Licences of Occupancy) of the Crown Lands Regulations, 1898, has been addressed to His Excellency the Governor, viz. :—

BY M. H. ENGELLEN.

25 acres of Crown Land, situate on the Right Bank, Barima River, about one mile above Arakaka.

All persons having any right, title, interest or claim in and to the abovementioned tract of Crown land, and who may have just grounds to oppose the licensing thereof, are hereby requested to do so in due

Digitized by Google

form at the Office of the Department of Lands and Mines, at the Victoria Law Courts, in the City of Georgetown, at any time during Office hours, on any day within fourteen days from the date of this advertisement, setting forth his, her, or their reasons of opposition in writing, duly signed.

GEO. D. BAYLEY,
for Acting Commissioner of Lands & Mines.

475. [2.] 28th August, 1902.

In the matter of the Petition of Robert McKnight, of 2,837, Boudinot Street, Philadelphia, Pennsylvania, Chemist and Mining Engineer.

NOTICE is hereby given that the Petitioner's Invention for "Improvements in Treating Refractory Ores of Precious Metals" is protected under Ordinance No. 1 of 1861, for the term of twelve months from the 18th day of August, 1902.

462. [3.] 23rd August, 1902.

THE following notice, issued under Clause 3 (1) of the Crown Lands Regulations, 1898, passed by the Governor and Court of Policy under Ordinance No. 11 of 1887, is published for general information :—

NOTICE.

Notice is hereby given that the following applications for Licences to collect Ballata have been lodged with the Commissioner, at the office of the Department of Lands and Mines :—

BY S. DAVSON & CO., LTD.

Right Bank, Harewa Creek, Demerara River, from the mouth of the Harewa Creek to a point midway.

Right Bank, Harewa Creek, Demerara River, from the source of the Harewa Creek to a point midway.

All persons who may have any right, title, interest or claim in and to any of the above tracts of Crown Land, and who may have just grounds to oppose the issue of Licences of Occupancy therefor, are hereby required to do so in due form at the office of the Department of Lands and Mines, in the city of Georgetown, within fourteen days from the date of this notice, setting forth his, her, or their reasons of opposition in writing, duly signed.

Office of the Department of Lands and Mines, this 23rd day of August, 1902.

GEO. D. BAYLEY,
for Acting Commissioner of Lands & Mines.

463. [3.] 23rd August, 1902.

NOTICE is hereby given, for general information, that the following applications for the undermentioned tracts of Crown Land, made under Part IV (Grants) of the Crown Lands Regulations, 1898, have been addressed to His Excellency the Governor, viz. :—

BY D. W. DUGGIN.

25 acres of Crown Land, Left Bank, Berbice River, commencing from the lower side line of Peerboom and extending downwards.

BY CHOWARKUN.

25 acres of Crown Land, Right Bank, Canje Creek, about 100 roods below Less Beholding Creek.

BY JAMES WILSON.

25 acres of Crown Land, Right Bank, Berbice River, opposite Abuyadari Creek.

BY T. CAMBRIDGE.

25 acres Right Bank, Berbice River, opposite Abuyadari Creek.

All persons having any right, title, interest, or claim in and to any of the abovementioned tracts of Crown Land, and who may have just grounds to oppose the granting thereof, are hereby requested to do so in due form at the Office of the Department of Lands and Mines, at the Victoria Law Courts, in the City of Georgetown, at any time during Office hours, on any day within fourteen days from the date of this advertisement, setting forth his, her, or their reasons of opposition in writing, duly signed.

GEO. D. BAYLEY,
for Acting Commissioner of Lands & Mines.

464. [3.] 23rd August, 1902.

NOTICE is hereby given, for general information, that the following applications for the undermentioned tracts of Crown Land made under Part IV (Homesteads) of the Crown Lands Regulations, 1898, have been addressed to His Excellency the Governor, viz. :—

BY A. VOGT.

Right Bank, Mazaruni River, at Barakara, Lot 5.

BY G. CORNELIUS.

200 square roods of Crown Land, Right Bank, Mazaruni River, at Barakara, Lot 6.

BY C. VANDERHEYDEN.

74 square roods of Crown Land, Right Bank, Mazaruni River, at Barakara, Lot 8.

BY A. WOHLFAHRD.

5 acres of Crown Land, Left Bank, Essequibo River, next to a tract in the occupancy of Peter Jacks.

BY SOPHIA GLEN.

5 acres of Crown Land, Right Bank, Barima River, above the grant of D. C. Campbell.

BY E. CROSSMAN.

5 acres of Crown Land, Left Bank, Demerara River, at Omaquial, beginning at the lower paal of a Homestead recently occupied by G. G. Patoir.

All persons having any right, title, interest, or claim in and to any of the abovementioned tracts of Crown Land, and who may have just grounds to oppose the granting thereof, are hereby requested to do so in due form at the Office of the Department of Lands and Mines, at the Victoria Law Courts, in the City of Georgetown, at any time during office hours, on any day within fourteen days from the date of this advertisement, setting forth his, her or their reasons of opposition in writing, duly signed.

GEO. D. BAYLEY,
for Acting Commissioner of Lands & Mines.

465. [3.] 23rd August, 1902.

NOTICE is hereby given, for general information, that the following application for the undermentioned tract of Crown Land, made under Part X, (Permissions) of the Crown Lands Regulations, 1898, has been addressed to His Excellency the Governor, viz. :—

BY J. C. SOUERS.

To cut Silverbally on the Wikky Creek, Berbice River.

All persons having any right, title, interest, or claim in and to the abovementioned tract of Crown Land, and who may have just grounds to oppose the granting thereof, are hereby requested to do so in due form at the Office of the Department of Lands and Mines, at the Victoria Law Courts, in the City of Georgetown, at any time during office hours, on any day within fourteen days from the date of this advertisement, setting forth his, her or their reasons of opposition in writing, duly signed.

GEO. D. BAYLEY,
for Acting Commissioner of Lands & Mines.

466. [3.] 23rd August, 1902.

NOTICE is hereby given, for general information, that the following application for the undermentioned tract of Crown Land made under Part I (Transfers) of the Crown Lands Regulations, 1898, has been addressed to His Excellency the Governor, viz. :—

BY SUBSOOK, TO AND IN FAVOUR OF TUMAN RAMAGADO.

Licence No. 2,338, to occupy a tract of Crown Land, Corentyne Coast, in the rear of Plantation Bloomfield, consisting of lots 20, Section A, 6, Section B, east half.

All persons having any right, title, interest, or claim in and to the above-mentioned tract of Crown land, and who may have just grounds to oppose the transfer thereof, are hereby requested to do so in due form at the Office of the Department of Lands and Mines, at the Victoria Law Courts, in the City of Georgetown, at any time during Office hours, on any day within fourteen days from the date of this advertisement, setting forth his, her, or their reasons of opposition in writing, duly signed.

GEO. D. BAYLEY,
for Acting Commissioner of Lands & Mines.

Digitized by Google

467. [3.] 23rd August, 1902.

NOTICE is hereby given, for general information, that the following application for the undermentioned tract of Crown Land made under Part V (Licences of Occupancy) of the Crown Lands Regulations, 1898, has been addressed to His Excellency the Governor, viz.:

BY J. C. H. WILSON.

300 acres of Crown Land, Left Bank, Abary Creek, at a place called Welloon.

All persons having any right, title, interest, or claim in and to the abovementioned tract of Crown Land, and who may have just grounds to oppose the licensing thereof, are hereby requested to do so in due form at the Office of the Department of Lands and Mines, at the Victoria Law Courts, in the city of Georgetown, at any time during office hours, on any day within fourteen days from the date of this advertisement, setting forth his, her or their reasons of opposition in writing, duly signed.

GEO. D. BAYLEY,
for Acting Commissioner of Lands & Mines.

By Command,

A. M. ASHMORE.
Government Secretary.

Executive Council Notice.

GUIANA PUBLIC BUILDINGS,
Georgetown, Demerara,
5th Septembr, 1902.

THE Governor-in-Council having, on the 4th instant, been pleased under the provisions of "The Contagious Diseases (Animals) Ordinance, 1892" to revoke the Orders-in-Council dated the 29th July, 1902, declaring Lot 219, Oronoque Street, in the City of Georgetown, County of Demerara, to be an infected place, notice thereof is hereby given for general information

By Command,

J. DRYSDALE,
Acting Clerk of the Council.

Militia Notice.

MILITIA ORDER.

By Colonel S. LUSHINGTON,
Commandant, British Guiana Militia,
Head Quarters, Georgetown,
4th September, 1902

MORNING ORDER.

Colonel S. Lushington this day arrived in the colony and assumed the duties of his appointment as Commandant of the British Guiana Militia. All reports will be made accordingly.

By Order,

R. S. MARSHALL, Major,
Adjutant, British Guiana Militia.

MILITIA ORDERS.

By Colonel S. LUSHINGTON,
Commandant, British Guiana Militia,
Head Quarters, Georgetown,
5th September, 1902.

DUTIES.

1. Officer on duty for the ensuing week:—Captain Green.
Next for duty:—2nd Lieut. McInroy.
N.C. Officer on duty:—Sergt. Gravesande.
Next for duty:—Sergt. Dathorne.

ARTILLERY.

PARADES.

2. The following is the detail of parades for the ensuing week:—
Monday, Tuesday and Wednesday, 5 p.m.—Preliminary drills.
Thursday, 4 p.m.—Target Practice Ranges.
Friday, 4 p.m.—Target Practice Ranges.
N. C. Officers and Men will receive pay for two parades when they have completed the above preliminary drills and individual practices at the Ranges.

INFANTRY.

PARADES.

3. The following is the detail of parades for the ensuing week:—No. 2 Company only.
Monday, Tuesday and Wednesday, 5 p.m.—Preliminary drills.
Tuesday and Wednesday, 8 p.m.—Musketry Lecture.
Thursday and Friday, 3.45 p.m.—Target Practice, Ranges.
N.C. Officers and Men will receive pay for two parades on Friday when they have completed the above preliminary drills and individual practices at the Ranges.
No. 3 Company will commence Musketry, Preliminary Drills, &c., on Monday, the 15th instant.

STRENGTH.

4. No. 1,504 Pte. McLeod, having died on the 29th August, his name will be struck off the strength accordingly.

BAND.

STRENGTH.

5. Band Apprentice No. 1,239 D'Ornellas, having completed his term of engagement, will be paid up to and for the 31st August, and struck off the strength from that date accordingly.
With reference to paragraph 5 of Militia Orders of the 18th July, 3rd Class Bandsman, J. Ellington, is struck off at his own request. He will be paid up to and for the 31st August, and struck off the strength accordingly.

No. 7 COMPANY.

STRENGTH.

6. No. 1,602 Pte. Thompson, having died on the 26th August, his name will be struck off the strength from that date accordingly.

By Order,

R. S. MARSHALL, Major,
Adjutant, British Guiana Militia.

Registrar's Notice.

BRITISH GUIANA— IN THE SUPREME COURT.

Proceedings under the Administrator General's Ordinance, 1887, in the Administration of the property of the minors LUCY and MARY D'ALMADA.

WHEREAS application has been made to the Court by the Administrator General of British Guiana as guardian of the above-named Minors for directions in the administration of the property of the said minors as regards the following matters, that is to say:—

1. Whether Francisco D'Almada, the father of the said minors by his will dated 29th December, 1886, dealt with the whole of the property held in community of property with his wife, Luzia D'Almada, the mother of the said minors, and what are the respective shares of the beneficiaries.

2. Whether the said Luzia D'Almada now Gomes, can still repudiate the said Will and the effect thereof.

And whereas the said application is appointed to be heard before the Court, at the Victoria Law Courts, Georgetown, Demerara, on Saturday, the Twenty-seventh day of September, 1902, at 10.30 o'clock, a.m.

Now, therefore, all persons interested in the said matter, or whose interests may be affected by any order which the Court may make on the said application are hereby cited to appear before the said Court, at the place and time above-mentioned to protect their interests on pain in default of so doing as the Law directs.

Dated this 29th day of August, 1902.

M. P. OLTON,
Registrar.

Digitized by Google

Transports and Mortgages.

Counties of Demerary and Essequebo.

20TH SEPTEMBER, 1902.

[FIRST PUBLICATION.]

THE following TRANSPORTS and MORTGAGES are intended to be passed before one of the Judges of the Supreme Court of British Guiana, on any day after Saturday, the 20th day of September, 1902, which such Judge shall be pleased to appoint, viz.:—

1. By Golaumally, No. 273, ex *Lincelles*, 1864, male Indian Immigrant, TRANSPORT of Plantation Amsterdam, *cum annexis*, situate in the Island of Leguan, county of Essequebo, in the colony of British Guiana, said plantation Amsterdam comprising the plantations formerly known as Kleine Amsterdam Drie Gebroeders and Good Intent, agreeably to a plan of the sugar plantation Amsterdam, including the estate formerly called Good Intent, situate in the Island of Leguan, Rio Essequebo, the property of the heirs of James and Peter Grant, deceased, surveyed May, 1825, by Joseph Hadfield, Sworn Land Surveyor, and deposited in the Registrar's Office of the counties of Demerary and Essequebo, on the 10th of November, 1878, with the buildings and erections thereon, save and except all such parts and portions of said plantations which may have been heretofore absolutely sold, disposed of and transported to other parties, and also save and except lot number 1 (one), transported to Sahai on the 9th January, 1850, also save and except that part of plantation Amsterdam, formerly called Good Intent, transported to R. P. Waith, on the 28th October, 1869, also save and except a tract of land being part of the said plantation Amsterdam, transported to the colony of British Guiana, on the 6th January, 1876, also save and except a tract of land measuring 33 (thirty-three) rods in depth from the public road to draining trench at back of said tract of land by 9 (nine) rods in width, the property of Christina Roberts, singlewoman, with right of drainage, the said last mentioned tract of land being part of the said plantation Amsterdam,—to and in favour of Kannaee, *alias* Kamal, No. 188, ex *Berar*, 1880, male Indian immigrant.

2. By Jacob Henry de Jonge, George Powell, Paul Cressall, junior, and Samuel Webb, as the liquidators of Manoel Gonsalves and Company, Limited, TRANSPORT of lot number 65 (sixty-five), and west half of lot number 66 (sixty-six), in that part of Georgetown called Lacytown, as laid down and defined on the plan of the town districts situated on the lands of the Vlissengen estate, made by the Sworn Land Surveyor, Luke M. Hill, dated 17th June, 1879, and deposited in the Registrar's Office of the counties of Demerary and Essequebo on the first of November, 1879, said plan having been approved of by the Governor and Court of Policy on the 22nd September, 1879, and deposited in the Registrar's Office aforesaid, in pursuance of the provision of section sixty-four of Ordinance No. 2 of the year 1876, with all the buildings and erections thereon, subject to the lien of the Receiver General of British Guiana,—to and in favour of Fung-Teen-Yong.

3. By the Administrator General of British Guiana, as representing the estate of Manoel D'Abreu Macedo, an Insolvent, TRANSPORT of part of lot number 28 (twenty-eight), measuring 32 feet in width by 57 feet in depth and bounded on the north by Holmes Street, on the south by east ½ lot No. 27, belonging to the heirs of F. F. Camacho, on the east by part of said lot No. 28, belonging to the said heirs of F. F. Camacho, and on the west by part of the said lot No. 28, the property of Manoel Teixeira Brazao, situate in South Cumingsburg District, in the city of Georgetown, in the county of Demerary and colony of British Guiana, with all the buildings and erections thereon,—to and in favour of Remigio Ferreira.

4. By Jacob Henry de Jonge, George Powell, Paul Cressall, junior, and Samuel Webb, as the liquidators of Manoel Gonsalves and Company, Limited, TRANSPORT of the southern quarter of lot number 26 (twenty-six), part of the front lands of plantation Henrietta, situate on the west or Arabian Coast of Essequebo, laid out and defined on a map of the front lands of plantation Henrietta, by John B. Greene, Sworn Land Surveyor, dated Demerary, 1842, deposited in the Registrar's Office of the counties of Demerary and Essequebo on the 7th March, 1847, with the buildings and erections thereon,—to and in favour of John Sezro Faria, of Stewartville, West Sea Coast of Demerary.

5. By Edward Gilkes, of lots 251 and 252, Thomas Street, in the city of Georgetown, a FIRST MORTGAGE on the middle quarter of lot number 251 (two hundred and fifty-one), (also known and referred to in the Town Books as east half of west half lot 251), and the east three-fourths of lot 252 (two hundred and fifty-two), in South Cumingsburg District, in the said city of Georgetown, the said middle quarter of lot number 251 (two hundred and fifty-one), and the east three-fourths of lot number 252 (two hundred and fifty-two, being now occupied together, and all the buildings and erections thereon,—to and in favour of The Hand-in Hand Mutual Guarantee Fire Insurance Company of British Guiana, Limited.

6. By the Colony of British Guiana, TRANSPORT of lot number 5 (five), on the western half of plantation Triumph, situate on the east sea coast of the county of Demerary, in the colony of British Guiana, said lot being laid down and defined on a plan of a portion of the said plantation by Edward Chalmers, Sworn Land Surveyor, dated 1st September, 1875, and deposited in the Registrar's Office on the 22nd February, 1876,—to and in favour of Maria Salivan, No. 101, *Casual*, 1873, a female East Indian immigrant.

7. By the Receiver General of British Guiana, acting under the authority of the Vlissengen Commissioners (Dissolution) Ordinance of 1896, TRANSPORT of west half of lot number 9 (nine), in that part of Georgetown called Lacytown, as laid down and defined on a plan of the town districts, situated on the lands of the Vlissengen estate, made by the Sworn Land Surveyor, Luke M. Hill, dated 17th June, 1879, and deposited in the Registrar's Office of the counties of Demerary and Essequebo, on the first day of November, 1879, said plan having been approved of by the Governor and Court of Policy on the 22nd day of September, 1879, and deposited in the Registrar's Office aforesaid in pursuance of the provisions of section sixty-four of Ordinance No. 2 of the year 1876,—to and in favour of the minor Maria Adelaide Cardoza.

8. By Alfred de Souza, bachelor, of lot No. 130, Regent Street, Lacytown district, Georgetown, in his own right and as one of the heirs under the last will and testament of his father, John de Souza, deceased, bachelor, TRANSPORT of his undivided one half part or share in and to east half of lot numder 9 (nine) and his undivided one-half, part or share in and to the east half of lot number 131 (one hundred and thirty-one), in that part of Georgetown called Lacytown as laid down and defined on the plan of the town districts, situated on the lands of the Vlissengen estate, made by the Sworn Land Surveyor, Luke M. Hill, dated 17th June, 1879, and deposited in the Registrar's Office of the counties of Demerary and Essequebo on the first of November, 1879, said plan having been approved of by the Governor and Court of Policy on the 22nd September, 1879, and deposited in the Registrar's Office aforesaid in pursuance of the provisions of section sixty-four of Ordinance No. 2 of the 1876, and his undivided one half share in and to the buildings and erections thereon,—to and in favour of the minor Maria Adelaide Cardoza, proprietor of the other undivided one half or share in the said property.

9. By Manoel Gonsalves Cardoza and Joao De-Souza Brazao, in their quality as the guardians of the minor Maria Adelaide Cardoza, appointed by the will of her mother, Adelaide Cardoza, born deSouza, deceased, which was duly deposited in the Registrar's Office of British Guiana, the said guardians being hereto specially authorized by an order of the acting Chief Justice of British Guiana, dated the 2nd September, 1902, the said minor being the sole heir under the said will of her mother, the said Adelaide Cardoza, born de Souza, deceased, TRANSPORT of an undivided one half in and to the south half of lot number 185 (one hundred and eighty-five) in South Cumingsburg district, in the city of Georgetown, in the county of Demerary and colony of British Guiana, and an undivided one half in the buildings and erections thereon,—to and in favour of Alfred DeSouza, the proprietor of the other undivided one half of the said property.

10. By Joao de Souza Brazao, in his quality as the guardian of the minor Maria Adelaide Cardoza, born DeSouza, appointed under the last will and testament of John DeSouza, deceased, the said guardian being hereto specially authorized by an order of the acting Chief Justice, dated 2nd day of September, 1902, the said minor being the sole heir under the will of her mother, Adelaide Cardoza, born de Souza, deceased, who was one of the heirs appointed under the will of her father, John de Souza, deceased, TRANSPORT of an undivided one half part or share in and to west half of lot number 30 (thirty), situate in North Newburg, Werk-en-Rust, city of Georgetown, in the county of Demerary, in the colony of British Guiana, and an undivided half part or share in and to the buildings and erections thereon,—to and in favour of Alfred de Souza, proprietor of the other undivided one half of the said property.

11. By the Riverside Wharf Company, Limited, TRANSPORT of the east half of lot number 186 (one hundred and eighty-six), part of the western half of plantation La Penitence, situate on the east bank of

Digitized by Google

the river Demerary, in the colony of British Guiana, the said east half lot number 186, being laid down and defined on a diagram of a portion of the front lan ls of the said plantation La Penitence, showing the extension of the lots known as Albouy's Town made by John Peter Prass, Sworn Land Surveyor, dated 23rd February, 1888, and deposited in the Registrar's Office of British Guiana on the 24th November, 1888,—to and in favour of Lutchmenia, Indian immigrant, number 487, ex *Pandora*

12. By Joao Gomes Jardim, TRANSPORT of lot number 25 (twenty-five), in that part of Georgetown called Lacytown, as laid down and defined on a plan of the town districts, situated on the lands of the Vlissengen estate, made by the Sworn Land Surveyor, Luke M. Hill, dated 17th June, 1879, and deposited in the Registrar's Office of the counties of Demerary and Essequebo on the first day of November, 1879, said plan having been approved of by the Governor and Court of Policy on the 22nd day of September, 1879, and deposited in the Registrar's Office aforesaid in pursuance of the provisions of section sixty-four of Ordinance No. 2 of the year 1876, with all the buildings and erections thereon, subject to the lien of the Receiver General of British Guiana,—to and in favour of Albert Ernest Small.

13. By Albert Ernest Small, of lot 25, Lacytown, in the city of Georgetown, a FIRST MORTGAGE on lot number 25 (twenty-five), in that part of Georgetown called Lacytown, as laid down and defined on the plan of the town districts situate on the lands of the Vlissengen estate, made by the Sworn Land Surveyor, Luke M. Hill, dated 17th June, 1879, and deposited in the Registrar's Office of the counties of Demerary and Essequebo on the 1st of November, 1879, said plan having been approved of by the Governor and Court of Policy on the 22nd September, 1879, and deposited in the Registrar's office aforesaid, in pursuance of the provisions of section sixty-four of Ordinance No. 2 of the year 1876, said lot being subject to the lien of the Receiver General of British Guiana, and on all the buildings and erections thereon,—to and in favour of the Demerara Mutual Life Assurance Society, Limited.

14. By Ventura Joseph D'Oliveira, as having in marriage in community of property, Annie Ophelia D'Oliveira, late Shaw, born Silas, as one of the heirs *ab intestato* of her father, James Silas, deceased, and as one of the heirs under the last will and testament of her mother, Amelia Jane Silas, deceased, who was married in community of property to the said James Silas, and as the sole heiress *ab intestato* of her first husband, William Edward Shaw, to whom she was married in community of property, and by Lilian Alvira Silas, Quintin Sigismund Silas, James Stanley Silas, and Conrad Murdoch Silas, being the other heirs *ab intestato* of their father the said James Silas, deceased, and the other heirs under the last will and testament of their mother the said Amelia Jane Silas, deceased, TRANSPORT of east part lot seventy, situate in Werk-en-Rust district, in the city of Georgetown, in the county of Demerary and colony of British Guiana, with the buildings thereon,—to and in favour of John Vieira, of lot 9, Camp Street, Georgetown.

Registrar's Office of British Guiana, Georgetown, this 5th day of September, 1902.

M. P. OLTON,
Registrar.

Counties of Demerary and Essequebo.

13TH SEPTEMBER, 1902.

[SECOND PUBLICATION.]

THE following TRANSPORTS and MORTGAGES are intended to be passed before one of the Judges of the Supreme Court of British Guiana, on any day after Saturday, the 13th day of September, 1902, which such Judge shall be pleased to appoint, viz. :—

1. By George Russell Garnett, of lots numbers 205, 206 and 207, Camp Street, in his quality as the duly constituted attorney in this colony of Quintin Hogg, of number 61, Threadneedle Street, in the city of London, TRANSPORT of the north half of lot number 19 (nineteen), part of plantation Werk-en-Rust, situate on the east bank of the river Demerary, between plantation Vlissengen on the north and plantation Le Repentir on the south, which said half lot is known and described on a diagram of a section of the Lodge Village, being a portion of plantation Werk-en-Rust, situate in the county of Demerary, colony of British Guiana, by John Peter Prass, Sworn Land Surveyor, dated 29th October, 1885, and deposited in the Registrar's Office of British Guiana, the 11th December, 1885, subject to the following conditions, that is to say, that no house or building shall at any time be erected or put up by the purchaser within three roods of the edge of the road in the front of the said lot, and that he shall keep up in good order the said road and the drains parallel thereto to the extent of the façade of the said half lot,—to and in favour of James Christopher Small, of Wortmanville.

2. By Jonas Griffith, TRANSPORT of one undivided half part or share of and in the west half of lot number 19 (nineteen), part of five and one quarter acres of land, part of that part of plantation Rome and Houston, known as plantation Houston, situate on the east bank of the river Demerary, in the colony of British Guiana, said lot number 19 (nineteen) being laid down and defined on a diagram of the said five and one quarter acres of land, by T. G. Wight, Sworn Land Surveyor, dated 29th August, 1873, and deposited in the Registrar's Office of the counties of Demerary and Essequebo on the 10th of May, 1875, with a building on the southern portion of the said west half of lot number 19 (nineteen),—to and in favour of Rebecca King, single woman.

3. By the Colony of British Guiana, TRANSPORT of lots numbers 9 (nine) and 10 (ten), north section of Government land, in Canal No. 1, said lots being laid down and defined on a plan of certain portions of Government land, in the Canals Nos. 1 and 2 Polder, in the county of Demerary and colony of British Guiana, by Frank Fowler, acting Crown Surveyor, dated 29th March, 1902, and deposited in the Registrar's Office on the 6th May, 1902,—to and in favour of Job Harding, James Cole, William Hall, Joseph Nicholas Grant, Nathaniel Glasgow, Robert Williams, Elizabeth Robbin (widow), William Nathaniel Joseph, Francis Anderson, Thomas Harman, William Nathaniel Dickson, Adam Lewis, Samuel Alexander Shakespeare Stephen, Benjamin Ford, David Warner and Isaac Warner.

4. By John de Goias, TRANSPORT of west half of lot number 195 (one hundred and ninety-five), in that part of Georgetown called Bourda, as laid down and defined on the plan of the town districts situate on the lands of the Vlissengen estate, made by the Sworn Land Surveyor, Luke M. Hill, dated 17th June, 1879, and deposited in the Registrar's Office of the counties of Demerary and Essequebo on the 1st November, 1879, said plan having been approved of by the Governor and Court of Policy on the 22nd September, 1879, and deposited in the Registrar's Office aforesaid, in pursuance of the provisions of section 64 of Ordinance No. 2 of the year 1876, with all the buildings and erections thereon,—to and in favour of Emanuel Thomas, of plantation Triumph, East Sea Coast, Demerary.

5. By Manoel Leandro Ferreira Jardim, TRANSPORT of east half of lot number 126 (one hundred and twenty-six), in that part of Georgetown called Lacytown, as laid down and defined on the plan of the town districts situate on the lands of the Vlissengen estate, made by the Sworn Land Surveyor, Luke M. Hill, dated 17th June, 1879, and deposited in the Registrar's Office of the counties of Demerary and Essequebo on the 1st November, 1879, said plan having been approved of by the Governor and Court of Policy on the 22nd September, 1879, and deposited in the Registrar's Office aforesaid, in pursuance of the provisions of section 64 of Ordinance No. 2 of the year 1876, with all the buildings and erections thereon, subject to the lien of the Receiver General of British Guiana,—to and in favour of John de Goias, of Robb Street, in the city of Georgetown.

6. By Bariar, No. 76,550, ex *Lena*, 1897, male Indian immigrant, TRANSPORT of east half of lot number 1 (one), part of that part of plantation Leonora formerly called Anna Catharina, situate on the west sea coast of the county of Demerary, said lot number 1 (one), being laid down and defined on a diagram of a portion of the front lands of Pln. Anna Catharina, by Frank Fowler, Sworn Land Surveyor, dated 23rd June, 1892, and deposited in the office in Georgetown of the Registrar of British Guiana, on the 9th day of September, 1892, with all the buildings and erections thereon, save and except two trash houses thereon, the property of Satuhal and Adjudeah,—to and in favour of Bhoiro, No. 33,200, ex *Allanshaw*, 1887, male Indian immigrant.

7. By William Elliott Lewis, TRANSPORT of east half of lot number 28 (twenty-eight), in Bourda district, in the city of Georgetown, in the county of Demerary and colony of British Guiana, with all the buildings and erections thereon,—to and in favour of Jose Mendes, of Albouy's Town.

8. By Jose Mendes, a FIRST MORTGAGE on east half of lot number 28 (twenty-eight), in Bourda district, in the city of Georgetown, in the county of Demerary and colony of British Guiana, and on all the buildings and erections thereon,—to and in favour of Manoel Rodrigues Nascimento, of lot 8, Albouy's Town.

9. By Andrew Benjamin Brown, bachelor, of 66, Broad Street, Charlestown district, Georgetown, a FIRST MORTGAGE on lot number 52 (fifty-two), situate in North Freeburg district, in the city of Georgetown, in the county of Demerary and colony of British Guiana, and on all the buildings and erections

Digitized by Google

thereon.—to and in favour of the British Guiana Building Society, Limited, of Nos. 1, 2 and 3, High Street, Georgetown.

10. By the Colony of British Guiana, TRANSPORT of a piece of land measuring one Rhynland acre in extent, being part of the front lands of plantation Reliance, situate in the county of Essequebo and colony of British Guiana, with right to the proprietors of the said piece of land to drain into the draining trench of the said estate, adjoining the said piece of land, which is laid down and defined on a diagram of the same made by E. E. P. Austin, acting Government Surveyor, dated the 15th day of April, 1892, and deposited in the Registrar's Office of British Guiana, on the 5th day of May, 1892.—to and in favour of Chotoo, No. 55, ex *Clasmerden*, 1862, a male East Indian immigrant.

11. By Feleciano Gomes Faria, TRANSPORT of one undivided half part or share of and in lot number 15 (fifteen), part of the south half of plantation Klien Pouderoyen, *cum annexis*, situate on the west bank of the river Demerary, in the colony of British Guiana, the said lot being shown on a diagram by the Sworn Land Surveyor, Henry Rainsford, dated April, 1844, and deposited in the Registrar's Office of the counties of Demerary and Essequebo on the 8th February, 1847, with one undivided half part or share of and in all the buildings and erections thereon,—to and in favour of George Francisco Farinha.

12. By the Receiver General of British Guiana, acting under the authority of the Vlissengen Commissioners (Dissolution) Ordinance, 1896, TRANSPORT of lot number 187 (one hundred and eighty-seven), in that part of Georgetown called Lacytown, as laid down and defined on the plan of the town districts, situated on the land of the Vlissengen estate, made by the Sworn Land Surveyor, Luke M. Hill, dated 17th June, 1879, and deposited in the Registrar's Office of the counties of Demerary and Essequebo on the 1st November, 1879, said plan having been approved of by the Governor and Court of Policy on the 22nd September, 1879, and deposited in the Registrar's Office aforesaid, in pursuance of the provisions of section sixty-four of Ordinance No. 2 of the year 1876, subject to the lien of the Receiver General of British Guiana,—to and in favour of Antonio Vieira.

13. By Antonio Vieira, TRANSPORT of lot 187 (one hundred and eighty-seven), in that part of Georgetown called Lacytown, as laid down and defined on the plan of the town districts situate on the lands of the Vlissengen estate made by the Sworn Land Surveyor, Luke M. Hill, dated 17th June, 1879, and deposited in the Registrar's Office of the counties of Demerary and Essequebo, on the 1st November, 1879, said plan having been approved of by the Governor and Court of Policy on the 22nd September, 1879, and deposited in the Registrar's Office, aforesaid in pursuance of the provisions of section 64 of Ordina ce No. 2 of the year 1876, with all the buildings and erections thereon subject to the lien of the Receiver General of British Guiana,—to and in favour of Alfred de Souza.

14. By Jacob Henry de Jonge, George Powell, Paul Cressall, jnr., and Samuel Webb, liquidators of Manoel Gonsalves & Co., Limited, TRANSPORT of the east half of lot number 27 (twenty-seven), situate in Albert Town district, in the city of Georgetown, in the county of Demerary and colony of British Guiana, with all the buildings and erections thereon,—to and in favour of Carl Wieting and Gustav Henri Richter, trading in the city of Georgetown in co-partnership as merchants, under the name, firm and style of Wieting and Richter.

15. By Jacob Henry de Jonge, George Powell, Paul Cressall, jnr., and Samuel Webb, liquidators of Manoel Gonsalves & Co., Limited, TRANSPORT of lot 27 (twenty-seven), in that part of Georgetown called Newtown, as laid down and defined on the plan of Newtown, made by the Sworn Land Surveyor, William Hayley, dated 22nd September, 1877, and deposited in the Registrar's Office of the counties of Demerary and Essequebo on the 1st of December, 1877, said plan having been approved of by the Governor and Court of Policy on the 12th of November, 1877, and deposited in the Registrar's Office aforesaid in pursuance of section 64 of Ordinance No. 2 of the year 1876, with all the buildings and erections thereon—to and in favour of Smith Brothers & Co., Limited, of the city of Georgetown.

16. By Helen Louise Fraser, single woman, the sole executrix to and under the last will and testament of Edgar St. Aubyn Fraser, deceased, TRANSPORT of the north half (N. ½) of lot number 121, part of plantation Rome, situate on the east bank of the river Demerary, county of Demerary and colony of British Guiana, known as the village of Agricola and described on a diagram by the Sworn Land Surveyor, James Hackett, dated 1st June 1846, no buildings thereon,—to and in favour of Ramgoolam, a native of this colony.

17. By John Huntley, as the sole executor under the last will and testament of Robert James Whaley, deceased, TRANSPORT of west half of lot number 184 (one hundred and eighty-four), in that part of Georgetown called Bourda, as laid down and defined on the plan of the town districts situated on the lands of the Vlissengen estate made by the Sworn Land Surveyor, Luke M. Hill, dated 17th June, 1879, and deposited in the Registrar's Office of the counties of Demerary and Essequebo on the 1st November, 1879, said plan having been approved of by the Governor and Court of Policy on the 22nd September, 1879, and deposited in the Registrar's Office aforesaid, in pursuance of the provisions of section 64 of Ordinance No. 2 of the year 1876, with all the buildings and erections thereon,—to and in favour of John Huntley.

18. By Rosetta Huntley, born Whaley, assisted as far as need be by her husband, John Huntley, as the sole heiress under the last will and testament of Robert James Whaley, deceased, and by the said John Huntley in his own right, both of 184, Upper Charlotte Street, Bourda, in the city of Georgetown, jointly and severally, A FIRST MORTGAGE on lot number 184 (one hundred and eighty-four) in that part of Georgetown called Bourda as laid down and defined on the plan of the town districts situated on the lands of the Vlissengen estate made by the Sworn Land Surveyor, Luke M. Hill, dated 17th June, 1879, and deposited in the Registrar's Office of the counties of Demerary and Essequebo on the 1st November, 1879, said plan having been approved of by the Governor and Court of Policy on the 22nd September, 1879, and deposited in the Registrar's Office aforesaid in pursuance of the provisions of section 64 of Ordinance No. 2 of the year 1876, and all the buildings and erections thereon,—to and in favour of the Hand-in-Hand Mutual Guarantee Fire Insurance Company of British Guiana, Limited.

19. By Edwin Nathaniel McDavid, of 32, Sussex Street, Charlestown, and Irene Levinia Theobald, widow, of 115, Third Street, Albert Town, in the city of Georgetown, as the joint and several executors under the last will and testament of Alfred Percy Theobald, deceased, a FIRST MORTGAGE on the stock-in-trade of two provision shops carried on by the executors of the estate of the said Alfred Percy Theobald, at Jackass Landing and at Chinese Creek, respectively, all situate in the Puruni River, in the county of Essequebo, in the colony of British Guiana and on 4 (four) boats owned by the said estate all situate at Bartica in the said county of Essequebo with all appurtenances thereto belonging as per inventory,—to and in favour of Booker Brothers, McConnell and Company, Limited, of Water Street, Georgetown.

20. By Edwin Nathaniel McDavid, of 32, Sussex Street, Charlestown, and Irene Levinia Theobald, widow, of 115, Third Street, Albertown, in the city of Georgetown as the joint and several executors under the last will and testament of Alfred Percy Theobald, deceased, TRANSPORT of lot number 115 (one hundred and fifteen), situate in Albert Town, in the county of Demerary, with all the buildings and erections thereon,—to and in favour of Booker Brothers, McConnell and Company, Limited, of Water Street, Georgetown.

Registrar's Office of British Guiana, Georgetown, this 29th day of August, 1902.

M. P. OLTON.
Registrar.

Counties of Demerary and Essequebo.

6TH SEPTEMBER, 1902.

[THIRD PUBLICATION.]

THE following TRANSPORTS and MORTGAGES are intended to be passed before one of the Judges of the Supreme Court of British Guiana, on any day after Saturday, the 6th day of September, 1902, which such Judge shall be pleased to appoint, viz.:—

1. By Ramsoobhug, No. 263, ex *Rohilla*, 1876, male, Indian immigrant, TRANSPORT of the north half of lot number 67 (sixty-seven), section A, the two hundred and fiftieth part of section B, the west half of lot number 70 (seventy), section C, the east half of lot number 70 (seventy), section D, the west half of lot number 70 (seventy), section E, the two hundred and fiftieth part of section F, which form half lot of the village of Den Amstel, in the parish of Saint Luke, in the county of Demerary and in the colony of British Guiana, with all the buildings and erections thereon,—to and in favour of Sohudurny, male, a native of this colony.

Digitized by Google

2. By Rosaline de Freitas, widow, as one of the heirs under the last will and testament of her husband, Manoel de Freitas, deceased, TRANSPORT of one undivided half part or share of and in lot number 47 (forty-seven), south of the Railway line, part of that part of the lands of plantations Goedverwagting and Sparendaam, called Sparendaam, said plantations being now known together as plantation Goedverwagting, situate on the east sea coast of the county of Demerary, in the colony of British Guiana, bounded on the east by plantation Plaisance, on the west by plantation Ogle, on the north by the sea, and on the south by Government land, as laid down and defined on a supplemental diagram made by James Shanks, Sworn Land Surveyor, dated the 25th of May, 1859, and deposited in the Registrar's Office of the counties of Demerary and Essequebo on the 12th of August, 1859, without the buildings and erections thereon,—to and in favour of Samuel Cox.

3. By Sprostons, Limited, a SECOND MORTGAGE on *firstly*, (a) lots numbers 1 (one), 2 (two), 11 (eleven), and 12 (twelve), parts of that part of plantation La Penitence, situate on the east bank of the river Demerary, in the colony of British Guiana, extending from low watermark eastward 500 roods in depth by the whole breadth of the said plantation, part of which said lands was formerly known as Albouy's Town, but the whole of which is now called Riverside Lot, said lots numbers 1 (one), 2 (two), 11 (eleven), and 12 (twelve) being laid down on a diagram of part of that portion of said plantation La Penitence, now known as Riverside Lot, by T. G. Wight, Sworn Land Surveyor, dated 28th February, 1874, and deposited in the Registrar's Office of the counties of Demerary and Essequebo on the 4th of December, 1874, subject to the conditions of keeping in order and repair that portion of the line of street on the east side or façade of the said lot number 1 (one), as laid down on said diagram, (b), lots 3 (three), 4 (four), 11 (eleven), and 12 (twelve), parts of that portion of plantation La Penitence extending from low watermark eastward 500 (five hundred) roods in depth by the whole breadth of said plantation and now called Riverside Lot, the said lot numbers 3 (three), 4 (four), 11 (eleven), and 12 (twelve) being laid down and defined on a diagram of a part of the front lands of plantation La Penitence situate on the east bank of the river Demerary, in the county of Demerary and colony of British Guiana, by T. G. Wight, Sworn Land Surveyor, dated 6th April, 1881, and deposited in the Registrar's Office of British Guiana on the 8th April, 1881, and the buildings, erections, machinery, boilers, plant, fixtures and further appurtenances thereon and thereto belonging, said lots being called together and known as the La Penitence Wood Working Company; *secondly*, one undivided half part or share of and in lot number 5 (five), being part of the lands known as the Sand Hills, situate on the West Bank of the Demerary River as defined on a diagram by the late Thomas Hubbard, Sworn Land Surveyor, dated the 30th day of January, 1840, and deposited in the Registrar's Office of the counties of Demerary and Essequebo, on the 1st day of June, 1865; *thirdly*, (a), lot number 3 (three), known on the Receiver's Books as Water Lot number 3 (three), including the inner lot, also the inner lot number 4 (four), and also the south half of Mud Lot number 4 (four), all situate in Charlestown district, in the city of Georgetown, county of Demerary, (b) inner lot number 5 (five), being part of the premises known as the Dock Yard, situate in Charlestown, in the city of Georgetown, (c) lot number 6 (six), situate in Charlestown, city of Georgetown, county of Demerary, (d) the Mud Lots numbers 4 (four), 5 (five), and 6 (six), (e) part of lot number 7 (seven), situate in Old Charlestown, city of Georgetown, county of Demerary, bounded on the south by Broad Street, on the north by lot number 8 (eight), on the west by the front dam, and on the east by the palings dividing said part from the other part of said concession, (f) Mud Lot number 7 (seven), in Charlestown district, in the city of Georgetown, in the county of Demerary, and the buildings and erections thereon, said lot being bounded on the east by the western boundary of the front or sea dam of Charlestown, on the west by low water mark, on the south by lands appertaining to Charlestown Stelling, on the north by the Mud Lot number 8 (eight), (g) south half of lot number 21 (twenty-one), situate in Charlestown district, in the city of Georgetown, and all the buildings, erections, machinery, boilers, plant, utensils, fixtures and appurtenances, on all of the hereinbefore described properties thereon and thereto belonging, along and together with what is known as the dry dock and gates, machinery, locks and appurtenances thereto, said mud and inner lots 3, 4, 5, 6, 7 and south half lot 21, being called and known as The Dock Yard and Foundry, and *fourthly*, 26 (twenty-six) open lighters, 3 (three) steel barges and the steam launches *Lena*, *Piawah*, *Nellie*, *Gertie*, *Elfrida*, *Ira*, *Wismar* and *Julia*,—to and in favour of Benjamin Howell Jones and George Russell Garnett, as trustees for the benefit of the holders of debentures to be issued by the said Sprostons, Limited.

4. By Stephen William Cole, TRANSPORT of one undivided half part or share of and in fifty roods of the land called Uitspa, situate on the east bank of the river Demerary, bounded on the north by the lands now belonging to the heirs of Joseph Klien, on the west by the river Demerary, and on the south by a portion of said lands, to and in favour of Clifford E. Wallace, proprietor of the other undivided half of the property hereinbefore described.

5. By Isaac Henry Chewitt, TRANSPORT of east half of lot number 137 (one hundred and thirty-seven), situate in Bourda district, in the city of Georgetown, in the county of Demerary and colony of British Guiana, with all the buildings and erections thereon, subject to a First Mortgage in favour of the British Guiana Building Society, Limited,—to and in favour of Mary Ann Elizabeth Hollingsworth, the wife of William Henry Hollingsworth.

6. By Charles Edward Brady, of the city of Georgetown, TRANSPORT of a tract of land, situate on the left bank of the Demerara River, commencing 5 roods from a paal H.R., marking the northern boundary of Kumaru, lot No. 61, and extending in façade N. 18° E. 25 roods, with a mean depth N. 72° W. 300 roods, in the county of Demerara and colony of British Guiana, and containing twenty-five acres, as shown by a diagram thereof by J. A. P. Bowhill, Government Surveyer, dated 3rd May, 1894, and annexed to the original grant of the said tract of land, subject to the conditions contained in the said grant,—to and in favour of Vincente Augusto Menezes.

7. By Manoel Abreu, also called D'Abreu, of , High Street, Georgetown, TRANSPORT of, *firstly*, the eastern one-third of lot number 71 (seventy-one), and the eastern one-third of the north half of lot number 72 (seventy-two), situate in South Cumingsburg, in the city of Georgetown, in the county of Demerary, as laid down and described on a diagram by Cathcart Chalmers, Sworn Land Surveyor, dated 9th February, 1861, and deposited in the Registrar's Office of the counties of Demerary and Essequebo on the 15th of the same month, with all the buildings and erections thereon; *secondly*, the north half of lot number 58 (fifty-eight), in that part of Georgetown called Lacytown, as laid down and defined on the plan of the town districts, situate on the lands of the Vlissengen estate, made by the Sworn Land Surveyor, Luke M. Hill, dated 17th June, 1879, and deposited in the Registrar's Office of the counties of Demerary and Essequebo on the 1st of November, 1879, said plan having been approved of by the Governor and Court of Policy on the 22nd day of September, 1879, and deposited in the Registrar's Office aforesaid, in pursuance of the provisions of section sixty-four of Ordinance No. 2 of the year 1876, with all the buildings and erections thereon, subject to the lien of the Receiver General of British Guiana; *thirdly*, the north half of lot number 317 (three hundred and seventeen), situate in the North Cumingsburg district, in the city of Georgetown, county of Demerary, and colony of British Guiana, with all the buildings and erections thereon; *fourthly*, the east half of lot number 209 (two hundred and nine), in that part of Georgetown called Bourda, as laid down and defined on the plan of the town districts, situated on the lands of the Vlissengen estate, made by the Sworn Land Surveyor, Luke M. Hill, dated 17th June, 1879, and deposited in the Registrar's Office of the counties of Demerary and Essequebo on the 1st of November, 1879, said plan having been approved of by the Governor and Court of Policy on the 22nd of September, 1879, and deposited in the Registrar's Office aforesaid in pursuance of the provisions of section sixty-four of Ordinance No. 2 of the year 1876, with all the buildings and erections thereon, *fifthly*, the west half of lot number 113 (one hundred and thirteen), in that part of Georgetown called Lacytown, as laid down and defined on the plan of the town districts, situated on the lands of the Vlissengen estate, made by the Sworn Land Surveyor, Luke M. Hill, dated 17th June, 1879, and deposited in the Registrar's Office of the counties of Demerary and Essequebo on the first of November, 1879, said plan having been approved of by the Governor and Court of Policy on the 22nd of September, 1879, and deposited in the Registrar's Office aforesaid, in pursuance of the provisions of section sixty-four of Ordinance No. 2 of the year 1876, subject to the lien of the Receiver General of British Guiana, with all the buildings and erections thereon; *sixthly*, the east half of lot number 244 (two hundred and forty-four), in that part of Georgetown called Lacytown, as laid down and defined on the plan of the town districts, situated on the lands of the Vlissengen estate, made by the Sworn Land Surveyor, Luke M. Hill, dated 17th June, 1879, and deposited in the

Digitized by Google

Registrar's Office of the counties of Demerary and Essequebo on the first of November, 1879, said plan having been approved of by the Governor and Court of Policy on the 22nd of September, 1879, and deposit d in the Registrar's Office aforesaid, in pursuance of the provisions of section sixty-four of Ordinance No. 2 of the year 1876, with all the buildings thereon, said east half of lot number 244 (two hundred and forty-four) being subject to the lien of the Receiver General of British Guiana; *seventhly*, of lot number 10 (ten), south of the Demerara Railway line, part of that part of the lands of plantation Goedverwagting and Sparendaam, called Sparendaam, said plantations being now known together as plantation Goedverwagting, situate on the east sea coast of the county of Demerary, in the colony of British Guiana, bounded on the east by plantation Plaisance, and on the west by plantation Ogle, as laid down and defined on a supplemental diagram made by James Hackett, Sworn Land Surveyor, dated 25th May, 1859, and deposited in the Registrar's Office of the counties of Demerary and Essequebo on the 12th day of August, 1859, with all the buildings, erections, fixtures, and further appurtenances thereon,—to and in favour of Gustav Henri Richter, Jacob Henry de Jonge, George Frederick Powell and Edwin Adolphus Phillips, of Water Street, Georgetown, in their quality as the duly constituted and appointed trustees of the said Manoel Abreu and Joao Jose Rodrigues, lately trading as partners in this colony under the name and style of Rodrigues & Abreu.

8. By Francisco Vieira, of lot , Charlotte Street, Bourda, A SECOND MORTGAGE on *firstly*, lot number 60 (sixty), situate in North Freeburg district, in the city of Georgetown, and on all the buildings and erections thereon; and *secondly*, lot 165 (one hundred and sixty-five), in that part of Georgetown called Bourda as laid down and defined on a plan of the town district, situated on the lands of the Vlissengen estate, made by the Sworn Land Surveyor, Luke M. Hill, dated 17th June, 1879, and deposited in the Registrar's Office for the counties of Demerary and Essequebo on the first of November, 1879, said plan having been approved of by the Governor and Court of Policy on the 23rd September, 1879, and deposited in the Registrar's Office aforesaid in pursuance of the provisions of section 64 of Ordinance No. 2 of the year 1876, and on all the buildings and erections thereon,—to and in favour of Joao Pedro Santos, of Water Street, in the city of Georgetown.

9. By Frederick William Hutson, of lot 241, Camp Street, Georgetown, TRANSPORT of his one undivided half in and to the following properties:—*firstly*, the cattle farm De Kinderen, *cum annexis*, situate on the east sea coast of the county of Demerary, in the district of Mahaicony, and colony of British Guiana; *secondly*, all the right, title and interest of James John Beckwith under and by virtue of transport dated the 18th January, 1879, in and to Plantation Zeeland, situate between Mahaica and Mahaicony creeks, known as lot number 18 (eighteen); *thirdly*, a piece of land known as Plantation Planter's Hall, situate in the district of Mahaicony; *fourthly*, a part of the east half of Plantation Quaker's Hall, situate in little Courabana, east coast of Demerary, said part of said east half of said Plantation Quaker's Hall, being known on a diagram thereof by A. S. Jeffrey, Sworn Land Surveyor, dated 13th December, 1884, and deposited in the Registrar's Office of British Guiana, on the 19th December, 1884, as section A, subject to the right of the present or future proprietor or proprietors of lots letters B and C, parts of the said east half of said Plantation Quaker's Hall, of drainage through the draining trench of the side line east of the said Plantation Quaker's Hall, upon the condition that the digging and keeping up of the said draining trench if required by such present and future proprietor or proprietors of said lots shall be done by him or them at his or their expense; *fifthly*, the east half of Plantation Quaker's Hall, situate in Little Courabana, east coast of the county of Demerara, save and except that part of the said east half of the said Plantation known as section A, laid down on a diagram by A. S. Jeffrey, Sworn Land Surveyor, dated 13th December, 1884, and deposited in the Registrar's Office of British Guiana, on the 19th December, 1884, and transported to James John Beckwith, on the 21st of February, 1885, said lot A, being subject to the right of the present or future proprietors of lots B and C, parts of the said east half of said Plantation Quaker's Hall, of draining through the draining trench of the side line east of said Plantation Quaker's Hall, upon the condition that the digging and keeping up of the said draining trench if required by such present and future proprietor or proprietors of said lots shall be done by him or them at his or their expense; *sixthly*, the front lands of the west half of plantation Quaker's Hall, situate in Little Courabana, east coast of Demerary, with an artesian well thereon, save and except one acre of land, part of said front lands transported on the 10th November, 1883, to the Presbytery of British Guiana, and subject to the conditions of keeping in good order and repair 25 (twenty-five) roods of the public road commencing from the middle walk of the said estate, westward, and also subject to the right of the present or future proprietor or proprietors of said west half of said plantation Quaker's Hall, of draining through said front lands; *seventhly*, Plantation Bath, situate in Little Courabana, district A, Mahaicony, in the colony of British Guiana, and bounded on the east by plantation Quaker's Hall on the west by plantation Fairfield, on the south by Crown lands and on the north by the Atlantic Ocean, with all the buildings and erections on the said seven several properties, together with the live and dead stock thereon, and with all the right, title and interest of the said Frederick William Hutson as co-proprietor in and to the licence of occupancy of the second and extra depths of the said several plantations hereinbefore mentioned, subject to a First Mortgage passed thereon on the 29th day of December, 1900, in favour of Manoel Robert Gonsalves, and save and except certain portions of Planter's Hall and Zeeland transported to the Demerara Railway Coy. on the 24th day of April, 1902, to and in favour of Duncan Macrae Hutson, the proprietor of the other undivided halves of the said several plantations.

10. By Duncan Macrae Hutson, of 61, Main Street, Georgetown, A SECOND MORTGAGE on, *firstly*, the cattle farm De Kinderen, *cum annexis*, situate on the east sea coast of the county of Demerary, in the district of Mahaicony, and colony of British Guiana; *secondly*, all the right, title and interest of James John Beckwith, under and by virtue of transport dated the 18th January, 1879, in and to Plantation Zeeland, situate between Mahaica and Mahaicony Creeks, known as lot number 18 (eighteen); *thirdly*, a piece of land known as Plantation Planter's Hall, situate in the district of Mahaicony; *fourthly*, part of the east half of Plantation Quaker's Hall, situate in Little Courabana, east coast of Demerary, said part of said east half of said Plantation Quaker's Hall, being known on a diagram thereof by A. S. Jeffrey, Sworn Land Surveyor, dated 13th December, 1884, and deposited in the Registrar's Office of British Guiana, on the 19th December, 1884, as Section A, subject to the right of the present or future proprietor or proprietors of lots letters B and C, parts of the said east half of said Plantation Quaker's Hall, of drainage through the draining trench of the side line east of the said Plantation Quaker's Hall, upon the condition that the digging and keeping up of the said draining trench if required by such present and future proprietor or proprietors of said lots shall be done by him or them at his or their expense; *fifthly*, the east half of Plantation Quaker's Hall, situate in Little Courabana, east coast of the county of Demerary, save and except that part of the said east half of said Plantation known as Section A, laid down on a diagram by A. S. Jeffrey, Sworn Land Surveyor, dated 13th December, 1884, and deposited in the Registrar's Office of British Guiana, on the 19th December, 1884, and transported to James John Beckwith, on the 21st of February, 1885, said lot A, being subject to the right of the present or future proprietor or proprietors of lots B and C, parts of said east half of said Plantation Quaker's Hall, of draining through the draining trench of the side line east of said Plantation Quaker's Hall, upon the condition that the digging and keeping up of the said draining trench if required by such present and future proprietor or proprietors of said lots shall be done by him or them at his or their expense; *sixthly*, the front lands of the west half of Plantation Quaker's Hall, situate in Little Courabana, east coast of Demerary, with an artesian well thereon, save and except one acre of land, part of said front land transported on the 10th November, 1883, to the Presbytery of British Guiana, and subject to the conditions of keeping in good order and repair 25 (twenty-five) roods of the public road commencing from the middle walk of the said estate, westward, and also subject to the right of the present or future proprietor or proprietors of said west half of said plantation Quaker's Hall, of draining through said front lands. *Seventhly*,—Plantation Bath, situate in Little Courabana, district A, Mahaicony, in the colony of British Guiana, and bounded on the east by plantation Quaker's Hall, on the west by plantation Fairfield, on the south by Crown lands, and on the north by the Atlantic Ocean, with all the buildings and erections on the said seven several properties, together with the live and dead stock thereon, save and except certain portions of Planter's Hall and Zeeland transported to the Demerara Railway Company, on the 24th day of April, 1902,—to and

Digitized by Google

in favour of Frederick William Hutson, of lot 241, Camp Street, Georgetown.

Registrar's Office of British Guiana, Georgetown, this 22nd day of August, 1902.

M. P. OLTON,
Registrar.

County of Berbice.

20TH SEPTEMBER, 1902.

[FIRST PUBLICATION.]

THE following TRANSPORTS are intended to be passed before one of the Judges of the Supreme Court of British Guiana, on any day after Saturday, the 20th day of September, 1902, which such Judge shall be pleased to appoint, viz.:—

1. By the Administrator General of British Guiana as guardian of the minors Charles Edward Everard Henry, John Edward Cornelius Henry and Jane Rosaline Almira Henry, legatees under the last will and testament of La Rose Tobias, deceased, hereto duly authorized by order of His Honour Sir David Patrick Chalmers, Knight, then Chief Justice of British Guiana, bearing date 24th November, 1891, TRANSPORT of 4 (four) roods of land, being part of the southern front quarter of lot No. 27 (twenty-seven), first empolder of the Town of New Amsterdam, bounded on the east by land advertised to be transported to the minors Holder, west by another part of said lot No. 27 belonging to Tannetje Fredericks, north by the lane running through the centre of said lot No. 27 and south by lot No. 28 with the buildings thereon,—to and in favour of Chaundy, male, No. 101, ex *Ellora*, 1898.

2. By Channdy, male, No. 101 ex *Ellora*, 1898, TRANSPORT of 4 (four) roods of land, being part of the southern front quarter of lot No. 27 (twenty-seven), first empolder of the town of New Amsterdam, bounded on the east by land advertised to be transported to the minors Holder, west by another part of said lot No. 27 belonging to Tannetje Fredericks, north by the lane running through the centre of said lot No. 27 and south by lot No. 28 with the buildings thereon,—to and in favour of the minor Itwariya, female, C. R. No. 48 of 1882.

3. By Seeruthun, male, No. 21, ex *Devonshire*, 1869, also called Seerutton, TRANSPORT of the right, title and interest in the licence of occupancy of the whole of the southern half of the mud lot in front of lot number 11 (eleven), first empolder of the town of New Amsterdam, with the buildings and erections thereon,—to and in favour of Samuel Saywack.

4. By Charles Cadogan, TRANSPORT of his one half of the undivided half of one undivided ninth part or share in and to lot No. 2, East Sea Coast Canal Lot, situate in the county of Berbice, colony of British Guiana,—to and in favour of Virginia de Souza, widow.

M. P. OLTON,
Registrar.

County of Berbice.

13TH SEPTEMBER, 1902.

[SECOND PUBLICATION.]

THE following TRANSPORTS and MORTGAGE are intended to be passed before one of the Judges of the Supreme Court of British Guiana, on any day after Saturday, the thirteenth day of September, 1902, which such Judge shall be pleased to appoint, viz:—

1. By the Administrator General of British Guiana, as representing the estate of George Alexander Scott, an insolvent, TRANSPORT of lot number 6 (six) being part of lot number 65 (sixty-five), or New Market, situate on the Corentyne Coast of the county of Berbice, the said lot number 6 (six), being laid down and defined on a diagram of the said lot number 65 or New Market, made by the Sworn Land Surveyor, John Peter Prass, dated 3rd May, 1880, and deposited in the Registrar's Office of British Guiana, New Amsterdam, on the 18th day of August, 1882,—to and in favour of the estate of Sarah Harris, deceased.

2. By the Administrator General of British Guiana, as representing the estate of Sarah Harris, deceased, TRANSPORT of lot number 6 (six), being part of lot number 65 (sixty-five), or New Market, situate on the Corentyne Coast of the county of Berbice, the said lot number 6 (six), being laid down and defined on a diagram of the said lot 65 or New Market, made by the Sworn Land Surveyor, John Peter Prass, dated 3rd May, 1880, and deposited in the Registrar's Office, of British Guiana, New Amsterdam, on the 18th day of August, 1882,—to and in favour of Isaac Edward Adrian Patoir.

3. By Isaac Edward Adrian Patoir, TRANSPORT of lot number 6 (six), being part of lot number 65 (sixty-five), or New Market, situate on the Corentyne Coast of the county of Berbice, the said lot number 6 (six), being laid down and defined on a diagram of the said lot number 65 or New Market, made by the Sworn Land Surveyor, John Peter Prass, dated 3rd May, 1880, and deposited in the Registrar's Office of British Guiana, New Amsterdam, on the 18th day of August, 1882, with a building thereon,—to and in favour of Jankee, male, No. 258, ex *Senator* 1878.

4. By Gundoora, male, of Plantation Letter Kenny, Corentyne Coast, TRANSPORT of the east half of the east half of lot number 16 (sixteen), section 1, and the south half of the south half of lot number 16 (sixteen), section 2, parts of the east half of Plantation Letter Kenny, situate on the Corentyne Coast in the county of Berbice, the said lots being laid down and defined on a diagram made by Frank Fowler, Sworn Land Surveyor, dated 26th January, 1895, and deposited in the Registrar's Office of British Guiana, New Amsterdam, on the 13th of March, 1897,—to and in favour of Bissessur, male, C. R. No. 20 of 1867.

5. By Liberty Rollins, and by Frederick Alexander Joseph, in his quality as the sole surviving executor nominated and appointed under the last Will and Testament of Frederick Blessington, deceased, TRANSPORT of lot number 1 (one), part of lot number 47, being one of the lots forming Plantation Mary's Hope, situate on the Corentyne Coast of the county of Berbice, the said lot number one being laid down and defined on a diagram of the said lot number 47, made by James A. P. Bowhill, Government Surveyor, dated 29th June, 1891, and deposited in the Registrar's Office of British Guiana, New Amsterdam, on the 5th day of February, 1895,—to and in favour of Ramnath, of Plantation Springlands, a native of this Colony.

6. By Liberty Rollins, and by Frederick Alexander Joseph, in his quality as the sole surviving executor nominated and appointed under the last will and testament of Frederick Blessington, deceased, TRANSPORT of the east half of lot number 4 (four), part of lot number 47, being one of the lots forming Plantation Mary's Hope, situate on the Corentyne Coast of the county of Berbice, the said lot number 4 being laid down and defined on a diagram of the said lot number 47, made by James A. P. Bowhill, Government Surveyor, dated 29th June, 1891, and deposited in the Registrar's Office of British Guiana, New Amsterdam, on the 5th day of February, 1895,—to and in favour of Kanhye, male, No. 261, ex *Rohilla*, 1873.

7. By Liberty Rollins, and by Frederick Alexander Joseph, in his quality as the sole surviving executor nominated and appointed under the last will and testament of Frederick Blessington, deceased, TRANSPORT of the west half of lot number 4 (four), part of lot number 47, being one of the lots forming Plantation Mary's Hope, situate on the Corentyne Coast of the county of Berbice, the said lot number 4, being laid down and defined on a diagram of the said lot number 47, made by James A. P. Bowhill, Government Surveyor, dated 29th June, 1891, and deposited in the Registrar's Office of British Guiana, New Amsterdam, on the 5th day of February, 1895,—to and in favour of Doodhnath, male, No. 136, ex *Senator*, 1878.

8. By Liberty Rollins, and by Frederick Alexander Joseph, in his quality as the sole surviving executor nominated and appointed under the last will and testament of Frederick Blessington, deceased, TRANSPORT of lot number 5 (five), part of lot number 47, being one of the lots forming Plantation Mary's Hope, situate on the Corentyne Coast of the county of Berbice, the said lot number 5 being laid down and defined on a diagram of the said lot number 47, made by James A. P. Bowhill, Government Surveyor, dated 29th June, 1891, and deposited in the Registrar's Office of British Guiana, New Amsterdam, on the 5th day of February, 1895,—to and in favour of Hunman, male, No. 48,682, ex *Foyle*, 1891.

9. By Liberty Rollins and by Frederick Alexander Joseph in his quality as the sole surviving executor nominated and appointed under the last will and testament of Frederick Blessington, deceased, TRANSPORT of lot number 16 (sixteen), part of lot number 47, being one of the lots forming Plantation Mary's Hope, situate on the Corentyne Coast of the county of Berbice, the said lot number 16, being laid down and defined on a diagram of the said lot number 47, made by James A. P. Bowhill, Government Surveyor, dated 29th June, 1891, and deposited in the Registrar's Office of British Guiana, New Amsterdam, on the 5th day of February, 1895,—to and in favour of Manoel Rodrigues Lopes and Joaquim Casemiro Fernandes.

10. By Henry Young, TRANSPORT of an undivided one-twentieth part or share of and in Plantation Saltoun, situate on the Corentyne Coast, in the county of Berbice, in the colony of British

Digitized by Google

Guiana,—to and in favour of Simon James Barry and Horatio Nathaniel Barry.

11. Bissonauth, male, No. 21,237, ex *Allanshaw*, 1884, and Mandarykhan, male, No. 229, ex *Berar*, 1880, TRANSPORT of six undivided eight parts or shares of and in lots E and F, situate in the Village of Fyrish, in the Parish of St. Saviour on the Corentyne Coast of the county of Berbice, the said lots E and F, being laid down and defined on a diagram made by Duncan Fraser, Sworn Land Surveyor, dated December, 1863, and deposited in the Registrar's Office of Berbice, on the 7th October, 1865,—to and in favour of Maidsee, male, No. 73,830, ex *Ems*, 1895, Sobhan, male, No. 53,974, ex *Foyle*, 1892, Roudi, male, No. 58,557, ex *Avon*, 1893, Chunna, male, No. 271, ex *North*, 1880, Ori, male, No. 56,815, ex *Main*, 1892, and Nepalsing, male, No. 255, ex *Berar*, 1880.

12. By Foolbussia, female, No. 115, ex *Soukar*, 1873, as heiress under the last will and testament of Umedsing, male, No. 101, ex *Casual*, 1880, deceased, TRANSPORT of a piece of land measuring 36 (thirty-six) feet, more or less, in depth by the breadth of the whole lot, being part of the back half of lot number 1 (one), situate in that part of the town of New Amsterdam, called Smyth's Town, the said piece of land being bounded on the east by another piece of land the property of Seerutton, on the west by the property formerly belonging to Miss Lankhorst, but now the property of Mrs. Ezekiels, on the north by the trench, and on the south by the street dividing lots 1 and 2, with the buildings thereon, —to and in favour of Baney Madhub, male, No. 9, ex *Trevelyan*, 1872.

13. By Sewrajia, female, ex *Artist*, 1874, in her quality as executrix under the last will and testament of Debidin, male, No. 126, ex *Enmore*, 1873, deceased, TRANSPORT of lot letter B, being part of lot number 2 (two), containing four roods and nine feet Rhynland, part of plantation Goedland, situate on the east bank of the Canje Creek, in the county of Berbice, the said lot number 2 (two) being laid down and defined on a diagram of the sub-division of lots numbers 2, 12 and 21, being parts of said plantation Goedland, made by the Sworn Land Surveyor, John Peter Prass, dated 23rd May, 1882, and deposited in the Registrar's Office of British Guiana, New Amsterdam, on the 6th day of June, 1882, subject to the terms and conditions mentioned and contained in a certain declaration of conditions of sale and transport executed before Andrew Bell Stewart, then Registrar of the said county of Berbice, on the 25th day of June, 1879, with a building thereon,—to and in favour of Ennor, male, B.R. No. 250, of 1879.

14. By Neerooda, female, No. 263, ex *Berar*, 1880, TRANSPORT of part of the southern front quarter of lot number 55, situate in Stanley Town, bounded on the east by the middle road trench, on the west by the front road trench, on the north by part of said lot, the property of Doolary, and on the south by the drain dividing lots numbers 55 and 56, with the buildings thereon,—to and in favour of the minor Dilawar, male, B.R., No. 233 of 1886.

15. By Theresa Francis, widow, TRANSPORT of a piece of land, part of the front lands of Goed Banannen Land, situate on the east bank of the Canje Creek, in the county of Berbice, and known on the general chart as lot number 8, the said piece of land being laid down and defined on a diagram of part of the front lands of said plantation number 8, or Goed Banannen Land, by the Sworn Land Surveyor, William J. Fowler, dated 10th January, 1876, and deposited in the Registrar's Office of Berbice on the 1st of February, 1876, as lot number 12 (twelve), with all the buildings thereon,—to and in favour of Richard Thompson Boatswain.

16. By Dowhit, female, a native of the colony of British Guiana, TRANSPORTof a parcel of land, 2 (two) roods in façade, part of a piece of land 45 (forty-five) roods in façade running the whole depth of the estate, being part of the western half of Plantation Relief, now called Expectation or lot No. 9, situate on the west sea coast of Berbice, the said parcel of land being laid down and designated on a diagram by Cathcart Chalmers, Sworn Land Surveyor, dated 5th March, 1853, and deposited in the Registrar's Office of Berbice, on the 3rd day of October, 1861, as lot number 11 (eleven), save and except a certain strip of land measuring 100 feet in width enclosed by wire fences running through the said parcel of land, the property of the Demerara Railway Company,—to and in favour of Thomas Dance.

17. By Joypaul, male, No. 196, ex *Walmer Castle*, 1869, TRANSPORT of his undivided one-fifth part or share of and in the western half of all that plantation called or known by the name of Deutichem containing 500 (five hundred) acres of land, more or less, situate on the east bank of the river Berbice, save and except a piece of land adjoining the public road measuring 13 (thirteen) roods in depth from the centre of the front draining trench towards the back of the said estate, by 9 (nine) roods in width, measuring from the western parapet of the middle walk trench westward, and save and except the buildings and erections thereon, with the right at all times hereafter to the proprietors of the western half of said plantation of draining through the eastern half thereof, subject, however, to a certain declaration of conditions of sale and transport bearing date 23rd December, 1892, made and executed by the said William Peter Lowe, before James Alexander Richardson, Sworn Clerk and Notary Public of the Registrar's Office of British Guiana, New Amsterdam, Berbice, with the buildings and erections on the said western half of said plantation belonging to the said Joypaul, —to and in favour of George Loung Kai.

18. By Theodorico Augusto Torrezão, in his own right, and as the sole heir under the last will and testament of John Sardinha, deceased, and as the residuary heir under the last will and testament of Julia Torrezão, born Gomes, deceased, a FIRST MORTGAGE on, *firstly*, 9 (nine) roods of land, more or less, part of the southern back quarter of lot number 12 (twelve), situate in the first empolder of the town of New Amsterdam, in that part called Smyth's Town, bounded on the east by the property of the minor Henrietta F. Culley, on the west by the property of Aramandoo (a coolie), on the north by the street running through the centre of the lot, and on the south by the trench dividing lots numbers 12 and 13, and on the buildings and erections thereon; *secondly*, part of the northern front quarter of lot number 17 (seventeen), containing 8 (eight) roods in depth, measuring from the public middle road towards the front dam, and being of the breadth of a half lot, and on the buildings and erections thereon; and, *thirdly*, his undivided two third parts or shares of and in part of the northern back quarter of lot number 12 (twelve), situate in that part of the town of New Amsterdam called Smyth's Town, bounded on the east by part of said lot, the property of Margiana McKenzie, on the west by the middle road trench, on the north by the drain dividing lots numbers 11 and 12, and on the south by the drain along the street running through the centre of said lot number 12 (twelve), and on two undivided third parts or shares of and in the buildings and erections thereon,—to and in favour of Julio De Freitas.

Registrar's Office of British Guiana, New Amsterdam, Berbice, this 29th day of August, 1902.

M. P. OLTON,
Registrar.

County of Berbice.

6TH SEPTEMBER, 1902.

[THIRD PUBLICATION.]

THE following TRANSPORTS and MORTGAGE are intended to be passed before one of the Judges of the Supreme Court of British Guiana, on any day after Saturday, the 6th day of September, 1902, which such Judge shall be pleased to appoint, viz.:—

1. By Sprostons, Limited, a SECOND MORTGAGE on the right and interest in the Grant of Occupancy of the northern half of the mud lot in front of lot number 11 (eleven), situated in the first empolder of the town of New Amsterdam, together with all the buildings and erections thereon,—to and in favour of Benjamin Howell Jones and George Russell Garnett, as trustees for the benefit of the holders of debentures to be issued by the said Sprostons, Limited.

2. By Charles Theodore Winter, TRANSPORT of a certain tract of land situate, lying and being on the right bank of the Berbice River, in the county of Berbice, colony of British Guiana, commencing at a paal fifty-three (53) roods above the Bartica creek, and extending therefrom N. 55 E. two hundred and sixty-five roods, from thence N. 35 W. one hundred and twenty-three roods, from thence S. 55 W. two hundred and twenty roods, and from thence along the bank of the river S. 19 E. one hundred and twenty-nine roods to the place of commencement, and containing one hundred acres (100 acres), and delineated and described in a diagram of said tract by the Sworn Land Surveyor, Cathcart Chalmers, junior, dated 2nd February, 1859,—to and in favour of Ellen McLean, born Evans, the wife of Donald McLean.

3. By Ajaeb, No. 38,666, ex *Brenda*, 1888, male Indian immigrant, TRANSPORT of a tract of land situate on the left bank of the Corentyne River in the county of Berbice and colony of British Guiana, commencing 5 roods below a grant in the occupancy of Wazeer and extending thence downward in façade N. 50° E. 100 roods by a mean depth N. 40° W. 300 roods, and containing 100 acres, as shown on a diagram thereof by Henry H. Bouglé, Government Surveyor, dated 16th November, 1896, and annexed

Digitized by Google

to the original grant of the said tract of land, with all the buildings and erections thereon, subject to the conditions contained in the said grant,—to and in favour of Mirjhu otherwise known as and called Taffajul, No. 387, B.R., of 1884, male, a native of thi colony.

4. By Nyamutally, No. 183, ex *Rohilla*, 1879, male Indian immigrant, TRANSPORT of a tract of land situate on the left bank of the Courantyne river, in the county of Berbice, and colony of British Guiana, commencing 5 roods above a tract of 75 acres of Crown lands surveyed for the applicant, and having a façade S. 45° E. 75 roods, by a mean depth S. 45° W. 300 roods, and continuing 75 roods, as shown on a diagram thereof by Henry H. Bouglé, Government Surveyor, dated 7th December, 1896, and annexed to the original grant of the said tract of land, with all the buildings and erections thereon, subject to the conditions contained in the said grant,—to and in favour of Bundhoo, No. 38,762, ex *Brenda*, 1888, male Indian immigrant.

Registrar's Office of British Guiana, New Amsterdam, Berbice, this 22nd day of August, 1902.

M. P. OLTON,
Registrar

Execution Sales.

BY THE REGISTRAR.

Counties of Demerary and Essequebo.

[FIRST PUBLICATION.]

PURSUANT to Writ of Execution in the matter following:—

I, the undersigned Registrar of British Guiana, or my lawful deputy, will expose for sale to the highest bidder, in presence of a Sworn Clerk or Assistant Sworn Clerk, at the Victoria Law Courts, in the City of Georgetown, on Monday, the 22nd day of September, 1902, at 12 o'clock, noon:—

In the matter of Henry Augustus Toussaint, plaintiff, and Joseph A. Williams and Josephine E. Williams, married in community of property to John Williams and carrying on business as a sole trader, she being assisted herein by her said husband, jointly and severally, defendants.

In behalf of William Elliott Lewis, as holder by transfer of the sentence *versus* Josephine E. Williams, the abovenamed defendant:—The right of the defendant to occupy and extract gold from 1,500 feet by 600 feet Crown land, situate in Trial Creek, Conawarook, Essequebo, which is about 2 miles from creek landing, the nearest claim holder being E. Rogers, located on the 29th April, 1899, and in respect of which the defendant had a claim licence which also transferred to the within named W. E. Lewis.

PURSUANT to an order granted by His Honour Robert Abraham Swan, acting Puisne Judge of British Guiana, bearing date 3rd September, 1902, on the petition of G. David, an inhabitant of county of Demerary.

I, the undersigned Registrar of British Guiana or my lawful deputy, will expose for sale to the highest bidder in presence of a Sworn Clerk or Assistant Sworn Clerk, at the Victoria Law Courts, in the City of Georgetown, on Monday, the 22nd day of September, 1902, at 12 o'clock, noon:—

In behalf of the abovenamed defendant *versus* Sidney, Vieira and Simon:—The right, title and interest in and to claim licence 5,025 relating to a claim situate in Baboon Creek, Conawak, Potaro River, District No. 2, Essequebo River.

All persons having any right, title, interest or claim in and to any of the above properties and who may have just grounds to oppose the sale thereof, are hereby required to do so in due form at the Registrar's Office, in Georgetown, within fourteen days after the first advertisement, setting forth his, her, or their reasons of opposition in writing, duly signed by a Barrister-at-Law or Solicitor, and thereafter to proceed according to Law.

Terms of Sale:—Cash.

Registrar's Office of British Guiana, Georgetown, this 5th day of September, 1902.

M. P. OLTON,
Registrar.

[FIRST PUBLICATION.]

PURSUANT to writ of Execution in the matter following:—

I, the undersigned Registrar of British Guiana, or my lawful deputy, will expose for sale to the highest bidder, in presence of a Sworn Clerk or Assistant Sworn Clerk, at the Victoria Law Courts, in the city of Georgetown, on Monday, the 22nd day of September, 1902, at 12 o'clock, noon:—

In behalf of Edward William, of Plaisance Village, East Coast, county of Demerary and colony of British Guiana, plaintiff, *versus* Margaret Medford, widow, residing at Beterverwagting, East Coast, county of Demerary and colony of British Guiana, as having adiated the estate of Aaron Medford, deceased, defendant:—A cottage, privy and palings, situate on lot 108, Beterverwagting Village, East Coast, Demerara, said cottage, &c. to be removed within one month from day of sale.

Secondly. The right, title and interest of the defendant in and to a placer claim held under claim licence, No. 1,759, situate on Labba Creek, Tiger Creek, Puruni River.

All persons having any right, title, interest or claim in and to the above properties and who may have just grounds to oppose the sale thereof, are hereby required to do so in due form at the Registrar's Office in Georgetown, within fourteen days after the first advertisement, setting forth his, her, or their reasons of opposition in writing, duly signed by a Barrister-at-Law or Solicitor, and thereafter to proceed according to law. Those inclined to purchase will attend at the time and place beforementioned, provided with the securities required by Law, whose names must be tendered for approval before the day of sale.

Terms of Sale:—Cash.

Registrar's Office of British Guiana, Georgetown, this 5th day of September, 1902.

M. P. OLTON,
Registrar.

[FIRST PUBLICATION.]

PURSUANT to an order granted by His Honour Robert Abraham Swan, acting Puisne Judge of British Guiana, bearing date 2nd September, 1902, on the petition of Samuel Williams, an inhabitant of the County of Demerary:—

I, the undersigned Registrar of British Guiana, or my lawful deputy, will expose for sale to the highest bidder, in presence of a Sworn Clerk or Assistant Sworn Clerk, at the Victoria Law Courts, in the city of Georgetown, on Monday, the 22nd day of September, 1902, at 12 o'clock, noon:—

In behalf of the abovenamed petitioner *versus* Manoel Rodrigues:—The right, title and interest of the defendant of and in to the undivided half share in and to the west half of lot number 19, part of Plantation Thomas, situate on the east sea coast of the county of Demerary, now called Albert Town, also the defendant's right, title and interest of one undivided half share in and to the buildings and erections thereon, as per inventory.

PURSUANT to an order granted by His Honour Robert Abraham Swan, acting Puisne Judge of British Guiana, bearing date 3rd September, 1902, on the petition of James Daniel, an inhabitant of the county of Demerara:—

I, the undersigned Registrar of British Guiana, or my lawful deputy, will expose for sale to the highest bidder, in presence of a Sworn Clerk or Assistant Sworn Clerk, at the Victoria Law Courts, in the city of Georgetown, on Monday, the 22nd day of September, 1902, at 12 o'clock, noon:—

In behalf of the abovenamed petitioner *versus* Robert McIntyre:—East half of lot number 32, Section A, East half of lot number 44, Section B, East half of lot number 44, Section C, which said immovable property forms half of a lot of the Village of Plaisance, in the parish of St. Paul and county of Demerary, without the buildings thereon

PURSUANT to an order granted by His Honour Robert Abraham Swan, acting Puisne Judge of British Guiana, bearing date 1st September, 1902, on the petition of Moses E. Nurse, an inhabitant of the county of Demerary.

I, the undersigned Registrar of British Guiana, or my lawful deputy, will expose for sale to the highest bidder in presence of a Sworn Clerk or Assistant Sworn Clerk, at the Victoria Law Courts, in the city of Georgetown, on Monday, the 22nd day of September, 1902, at 12 o'clock, noon:—

In behalf of the abovenamed petitioner *versus* Catherine Perry, widow:—South half of lot number 47 (forty-seven), in Wortmanville, Werk-en-Rust District, in the city of Georgetown, in the county of Demerary and colony of British Guiana, with a building thereon, and save and except a trash building on said S ½ of lot 47.

All persons having any right, title, interest or claim in and to any of the above properties, and who may have just grounds to oppose the sale thereof, are hereby required to do so in due form at the Registrar's Office in Georgetown, within fourteen days after the first advertisement, setting forth his, her, or their reasons of opposition in writing, duly signed by a Barrister-at-Law, or Solicitor, and thereafter to pro-

Digitized by Google

ceed according to law. Those inclined to purchase will attend at the time and place beforementioned, provided with the securities required by law, whose names must be tendered for approval before the day of sale.

Payment must be made as follows:—One hundred dollars and under, cash; exceeding $100—the purchaser or purchasers shall, unless they pay the purchase money at the time of the sale, forthwith deposit with the Marshal 25 per cent. of the purchase money and shall if the purchase money does not exceed the sum of $500, pay the balance by three equal instalments, from the day of sale, with interest at the rate of six per cent. per annum, at the expiration of one, two and three months, respectively, and if the purchase money exceeds the sum of $500 he shall pay such balance with such interest by three equal instalments at the expiration of two, four and six months, respectively.

In the event of the purchaser making default in payment of any of the instalments the amount of the deposit shall be forfeited; and the property may, after being re-advertised, be put up for sale at auction and sold.

Registrar's Office of British Guiana, Georgetown, this 5th day of September, 1902.

M. P. OLTON,
Registrar.

Counties of Demerary and Essequebo.

[SECOND PUBLICATION.]

PURSUANT to writ of Execution in the matter following:—

The opposition entered on the 5th day of July, 1902, to the sale in the following matter having been by an order of the Supreme Court of British Guiana, dated the 28th August, 1902, declared deserted and abandoned.

I, the undersigned Registrar of British Guiana, or my lawful deputy, will expose for sale to the highest bidder, in presence of a Sworn Clerk or Assistant Sworn Clerk, at the Victoria Law Courts, in the City of Georgetown, on Monday, the 15th day of September, 1902, at 12 o'clock, noon:—

PURSUANT to an order granted by His Honour Alfred Van Waterschoodt Lucie Smith, Puisne Judge of British Guiana, bearing date 15th April, 1902, on the petition of Bernardino de Sena Gomes, of Plaisance Village, on the East Coast of the county of Demerary:—

In behalf of the abovenamed petitioner *versus* J. S. Hayman and J. Pollydore, inhabitants of the county of Demerary:—*Firstly*, the undivided half of the east half of east half lot number 56, Section A, east half of east half of lot number 8, Section B, east half of east half of lot number 8, Section C, which form quarter of a lot of the village of Plaisance, in the Parish of St. Paul, in the county of Demerary and colony of British Guiana with the undivided half in and to the buildings thereon as per inventory; and *Secondly*, west half of east half of lot number 56, Section A, west half of east half of lot number 8, Section B, west half of west half of lot number 8, Section C, which form quarter of a lot of the village of Plaisance in the Parish of St. Paul, county of Demerary, and colony of British Guiana, no building thereon.

Payment must be made as follows:—One Hundred Dollars and under, cash; exceeding $100—the purchaser or purchasers shall, unless they pay the purchase money at the time of the sale, forthwith deposit with the Marshal 25 per cent. of the purchase money, and shall, if the purchase money does not exceed the sum of $500, pay the balance by three equal instalments from the day of sale, with interest at the rate of six per cent. per annum, at the expiration of one, two and three months, respectively, and if the purchase money exceeds the sum of $500 he shall pay such balance with such interest by three equal instalments at the expiration of two, four and six months, respectively.

In the event of the purchaser making default in payment of any of the instalments the amount of the deposit shall be forfeited; and the property may, after being re-advertised, be put up for sale at auction and sold.

Registrar's Office of British Guiana, Georgetown, this 29th day of August, 1902.

M. P. OLTON,
Registrar.

[SECOND PUBLICATION.]

PURSUANT to an order granted by His Honour Alfred Van Waterschoodt Lucie Smith, acting Chief Justice of British Guiana, bearing date 22nd August, 1902, on the petition of John Rodrigues Tranquada, of Pouderoyen Village, West Bank Demerary:—

I, the undersigned Registrar of British Guiana, or my lawful deputy, will expose for sale to the highest bidder in presence of a Sworn Clerk or Assistant Sworn Clerk, at the Victoria Law Courts, in the City of Georgetown, on Monday, the 15th day of September, 1902, at 12 o'clock, noon:—

In behalf of the abovenamed petitioner *versus* Julio Jardine, of Pouderoyen Village, West Bank, Demerara:—West half of lot number 5 (five), south part of Plantation Kleyn Pouderoyen, situate on the West Bank, of the river Demerary, the said lot number 5 (five), being known on a diagram by the Sworn Land Surveyor, Henry Rainsford, dated April, 1844, deposited in the Registrar's Office of the counties of Demerary and Essequebo, and in terms of certain contract of sale and purchase, dated the 15th of April, 1845, with a dilapidated building and one iron tank, thereon.

All persons having any right, title, interest or claim in and to the above property, and who may have just grounds to oppose the sale thereof, are hereby required to do so in due form at the Registrar's Office, in Georgetown, within fourteen days after the first advertisement, setting forth his, her, or their reasons of opposition in writing, duly signed by a Barrister-at-Law or Solicitor, and thereafter to proceed according to Law. Those inclined to purchase will attend at the time and place before-mentioned, provided with the securities required by Law, whose names must be tendered for approval before the day of sale.

Payment must be made as follows:—One hundred dollars and under, Cash; exceeding $100:—The purchaser or purchasers shall, unless they pay the purchase money at the time of the sale, forthwith deposit with the Marshal 25 per cent. of the purchase money, and shall, if the purchase money does not exceed the sum of $500, pay the balance by three equal instalments from the day of sale, with interest at the rate of six per cent. per annum, at the expiration of one, two, and three months, respectively, and if the purchase money exceeds the sum of $500, he shall pay such balance with such interest by three equal instalments at the expiration of two, four, and six months, respectively.

In the event of the purchaser making default in payment of any of the instalments, the amount of the deposit shall be forfeited, and the property may, after being re-advertised, be put up for sale at auction and sold.

Registrar's Office of British Guiana, Georgetown, this 29th day of August, 1902.

M. P. OLTON,
Registrar.

[SECOND PUBLICATION.]

PURSUANT to writ of Execution in the matter following:—

I, the undersigned Registrar of British Guiana, or my lawful deputy, will expose for sale to the highest bidder, in presence of a Sworn Clerk or Assistant Sworn Clerk, at the Victoria Law Courts in the City of Georgetown, on Monday, the 15th day of September, 1902, at 12 o'clock, noon:—

In the matter of Thomas Small, residing at Anna Catharina, West Coast, Demerary, in the colony of British Guiana, Plaintiff, and Tamur W. Bacchus, single woman, residing at Kitty, on the East Coast, of the county and colony aforesaid, Defendant.

In behalf of the abovenamed defendant *versus* the abovenamed Thomas Small, Plaintiff:—The right title and interest of the said Thomas Small, in and to claim licences Nos. 5,096, 5,097, 5,098, 5,099, 5,100, 5,101, 5,102, 5,103, 5,104, 5,105, 5,106, and 5,107, each for 1,500 x 500 feet of Crown Lands, situate at Devil's Hole, Cuyuni, in the county of Essequebo and Colony of British Guiana.

All persons having any right, title, interest or claim in and to any of the above properties and who may have just grounds to oppose the sale thereof, are hereby required to do so in due form at the Registrar's Office in Georgetown, within fourteen days after the first Advertisement, setting forth his, her, or their reasons of opposition in writing, duly signed by a Barrister-at-Law, or Solicitor, and thereafter to proceed according to Law.

Terms of Sale:—Cash on the knock of the hammer.

Registrar's Office of British Guiana, Georgetown, this 29th day of August, 1902.

M. P. OLTON,
Registrar.

Counties of Demerary and Essequebo.

[THIRD PUBLICATION.]

PURSUANT to an order granted by His Honour Alfred Van Waterschoodt Lucie Smith, Acting Chief Justice of British Guiana, bearing date 18th August, 1902, on the petition of Benjamin Alexder an inhabitant of the county of Demerary:

Digitized by Google

I, the undersigned Registrar of British Guiana, or my lawful deputy, will expose for sale to the highes bidder, in presence of a Sworn Clerk or Assistant Sworn Clerk, at the Victoria Law Courts, in the city of Georgetown, on Monday, the 8th day of September, 1902, at 12 o'clock, noon :—

In behalf of the abovenamed Petitioner *versus* Agnes Alexander, widow :—South half of lot No. 44 (forty-four), Section C, Lot No. 128 (one hundred and twenty-eight), Section B, ¼/72½ (one undivided fourth part or share of and in one undivided 72 and ½ parts or shares of and in Section A,) which forms quarter of a share of the village of Ann's Grove, in the Parish of St. Mary, in the county of Demerary and colony of British Guiana, no building thereon. *Secondly* :—East half of lot No. 33 (thirty-three), Section F, south half of lot No. 2 (two), Section E, lot No. 41, Section C, ¼/72½ (one undivided fourth part or share of and in one undivided 72 and ½ parts or shares of and in Section A, which forms quarter of a share of the Village of Ann's Grove, in the Parish of St. Mary, in the county of Demerary and colony of British Guiana, no building thereon.

All persons having any right, title, interest or claim in and to the above property, and who may have just grounds to oppose the sale thereof, are hereby required to do so in due form at the Registrar's Office in Georgetown, within fourteen days after the first advertisement, setting forth his, her, or their reasons of opposition in writing, duly signed by a Barrister-at-Law, or Solicitor, and thereafter to proceed according to Law. Those inclined to purchase will attend at the time and place beforementioned, provided with the Securities required by Law, whose names must be tendered for approval before the day of Sale.

Payment must be made as follows :—One hundred dollars and under, Cash; exceeding $100, the purchaser or purchasers shall, unless they pay the purchase money at the time of the Sale, forthwith deposit with the Marshal 25 per cent. of the purchase money, and shall, if the purchase money does not exceed the sum of $500, pay the balance by three equal instalments from the day of Sale, with interest at the rate of six per cent. per annum, at the expiration of one, two and three months, respectively, and if the purchase money exceeds the sum of $500 he shall pay such balance with such interest by three equal instalments at the expiration of two, four and six months, respectively.

In the event of the purchaser making default in payment of any of the instalments, the amount of the deposit shall be forfeited and the property may, after being re-advertised, be put up for sale at auction and sold.

Registrar's Office of British Guiana, Georgetown, this 22nd day of August, 1902

M. P. OLTON,
Registrar.

County of Berbice.

[FIRST PUBLICATION.]

PURSUANT to writs of execution in the matters following :—

I, the undersigned Registrar of British Guiana, or my lawful deputy, will expose for sale to the highest bidder, in presence of a Sworn Clerk or Assistant Sworn Clerk, at the Court House, in New Amsterdam, Berbice, on Thursday, the 25th day of September, 1902, at 12 o'clock, noon :—

Firstly. In behalf of the Mayor and Town Council of New Amsterdam *versus* the proprietor or proprietors, representative or representatives of lot number 44 (forty-four), in that part of the town of New Amsterdam called Queenstown, appraised as the property of estate of John Downer. Lot number 44 (forty-four), situated in that part of the town of New Amsterdam called Queenstown, in the county of Berbice, laid down and designated on a diagram, made by James Bone, Sworn Land Surveyor, dated 6th November, 1840, and deposited in the Registrar's Office of Berbice, with the buildings thereon, as per inventory.

Secondly. In behalf of the Mayor and Town Council of New Amsterdam *versus* the proprietor or proprietors, representative or representatives of part lot number 5 (five), in that part of the town of New Amsterdam called Smyth Town, appraised as the property of, estate of William Bevaun. Part of the back half of lot number 5 (five), situate in that part of the town of New Amsterdam, called Smyth Town, bounded on the east by part of said lot, the property of estate Clarissa Bynoe, on the west by the trench along High Street, an the north by the drain dividing lots numbers 4 (four) and 5 (five), and on the south by the drain along the street running between lots numbers 5 (five) and 6 (six), with the buildings thereon, as per inventory.

Thirdly. In behalf of the Mayor and Town Council of New Amsterdam *versus* the proprietor or proprietors, representative or representatives of part lot number 21 (twenty-one), in that part of the town of New Amsterdam, called Smyth Town, appraised as the property of Edward Anthony. Part of the nothern back quarter of lot number 21 (twenty-one), situate in that part of the town of New Amsterdam, called Smyth Town, bounded on the east by part of said lot, the property of J. Ng-a-Kwang, on the west by part of said lot, the property of Barchu, on the north by the drain dividing lots numbers 20 (twent,) and 21 (twenty-one), and on the south by the drain along the street running through the centre of said lot number 21 (twenty-one), with the buildings thereon, as per inventory.

All persons having any right, title, interest or claim in and to any of the above properties, and who may have just grounds to oppose the sale thereof, are hereby required to do so in due form at the Registrar's Office in New Amsterdam, Berbice, within fourteen days after the first Saturday's advertisement, setting forth his, her, or their reasons of opposition in writing duly signed by a Barrister-at-Law, Advocate or Solicitor, and thereafter to proceed according to law. Those inclined to purchase will attend at the time and place beforementioned, provided with the securities required by law, whose names must be tendered for approval before the day of sale.

Terms of Sale :—$100 and under, Cash; above that sum, one month's credit, with interest, from the day of sale.

Registrar's Office of New Amsterdam, Berbice, this 5th day of September, 1902.

M. P. OLTON,
Registrar.

[FIRST PUBLICATION.]

PURSUANT to an order granted by His Honour Robert Abraham Swan, acting Puisne Judge of British Guiana, bearing date 19th August, 1902, on the petition of Henry Katz Davson, and others, trading under the name, style and firm of S. Davson and Company, Limited, appearing herein by their duly constituted attorney, John Downer, of New Amsterdam, Berbice.

I, the undersigned Registrar of British Guiana, or my lawful deputy, will expose for sale to the highest bidder, in presence of a Sworn Clerk or Assistant Sworn Clerk, at the Court House, in New Amsterdam, Berbice, on Thursday, the 25th day of September, 1902, at 12 o'clock, noon :—

In behalf of the abovenamed petitioner *versus* Nasseebun, lot number 4 (four), situated in that part of the town of New Amsterdam called Queenstown, in the county of Berbice, as laid down and designated on a diagram made by James Bone, Sworn Land Surveyor, dated 6th November, 1840, and deposited in the Registrar's Office of Berbice, no buildings thereon, and being the property of the within-named Nasseebun.

All persons having any right, title, interest or claim to the above property, and who may have just grounds to oppose the sale thereof, are hereby required to do so in due form at the Registrar's Office in New Amsterdam, Berbice, within fourteen days after the first Saturday's advertisement, setting forth his, her or their reasons of opposition, in writing, duly signed by a Barrister-at-Law, or Solicitor, and thereafter to proceed according to Law. Those inclined to purchase will attend at the time and place beforementioned, provided with the securities required by Law, whose names must be tendered for approval before the day of sale.

Payment must be made as follows :—One Hundred Dollars and under cash; exceeding $100—the purchaser or purchasers shall, unless they pay the purchase money at the time of the sale, forthwith deposit with the Marshal 25 per cent. of the purchase money, and shall, if the purchase money does not exceed the sum of $500, pay the balance by three equal instalments, from the day of sale, with interest at the rate of six per cent. per annum, at the expiration of one, two, and three months, respectively, and if the purchase money exceeds the sum of $500, he shall pay such balance with such interest by three equal instalments at the expiration of two, four and six months, respectively.

In the event of the purchaser making default in payment of any of the instalments, the amount of the deposit shall be forfeited, and the property may after being re-advertised be put up for sale at auction and sold.

Registrar's Office of New Amsterdam, Berbice, this 5th day of September, 1902.

M. P. OLTON,
Registrar.

Digitized by Google

County of Berbice.

[THIRD PUBLICATION.]

PURSUANT to writ of execution in the matter following:—

I, the undersigned Registrar of British Guiana, or my lawful deputy, will expose for sale to the highest bidder, in presence of a Sworn Clerk or Assistant Sworn Clerk, at the Court House, in New Amsterdam, Berbice, on Thursday, the 11th day of September, 1902, at 12 o'clock, noon:—

In behalf of James Samuel Cæsar, Plaintiff, *versus* George Russell Garnett, Defendant:—"The abandoned Plantation or Estate called "Utile Et Passible," but now known by the name of Hanover, containing six hundred and ninety-seven and a half acres of land, more or less situate on the West bank of the River Berbice."

All persons having any right, title, interest or claim to the above property, and who may have just grounds to oppose the sale thereof, are hereby required to do so in due form at the Registrar's Office in New Amsterdam, Berbice, within fourteen days after the first Saturday's advertisement, setting forth his, her, or their reasons of opposition in writing duly signed by a Barrister-at-Law, or Solicitor, and thereafter to proceed according to law. Those inclined to purchase will attend at the time and place beforementioned, provided with the securities required by law, whose names must be tendered for approval before the day of sale.

Payment must be made as follows:—One Hundred Dollars and under, cash; exceeding $100—the purchaser or purchasers shall, unless they pay the purchase money at the time of the sale, forthwith deposit with the Marshal 25 per cent. of the purchase money, and shall, if the purchase money does not exceed the sum of $500, pay the balance by three equal instalments, from the day of sale, with interest at the rate of six per cent. per annum, at the expiration of one, two and three months, respectively, and if the purchase money exceeds the sum of $500 he shall pay such balance with such interest by three equal instalments at the expiration of two, four and six months, respectively.

In the event of the purchaser making default in payment of any of the instalments the amount of the deposit shall be forfeited; and the property may, after being re-advertised, be put up for sale at auction and sold.

Registrar's Office, New Amsterdam, Berbice, this 22nd day of August, 1902.

M. P. OLTON,
Registrar

[THIRD PUBLICATION.]

PURSUANT to an order granted by His Honour Robert Abraham Swan, Acting Puisne Judge of British Guiana, bearing date 9th July, 1902, on the petition of Ramjattan, an inhabitant of the county of Berbice and colony of British Guiana:

I, the undersigned Registrar of British Guiana, or my lawful deputy, will expose for sale to the highest bidder, in presence of a Sworn Clerk, or Assistant Sworn Clerk, at the Court House in New Amsterdam, Berbice, on Thursday, the 11th day of September, 1902, at 12 o'clock, noon:—

In behalf of the abovenamed petitioner *versus* Mahango, and Sookiah, *Firstly*. House Lot number 146, (one hundred and forty-six), on section A, with the buildings and erections thereon; *secondly*. cultivation lot number 82, (eighty-two), on the east half of empolder A, such lots being situated on plantation Whim, on the Corentyne Coast, Berbice, said lots being laid down and defined on a diagram of plantation Whim by Frank Fowler, Crown Surveyor, dated 1st Feburary, 1899, and deposited in the Registrar's Office of British Guiana on 25th March, 1899, being the property of Mahangoo; *thirdly*, House Lot number 147, (one hundred and forty-seven), on section A, with the buildings and erections thereon; and *fourthly*, cultivation lot number 81, (eighty-one), on the east half of empolder A, such lots being situate on plantation Whim, on the Corentyne Coast, Berbice, in the colony of British Guiana, the said lots being laid down and defined on a diagram of plantation Whim, made by Frank Fowler, Government Surveyor, dated 1st February, 1899, and deposited in the Registrar's Office of British Guiana on the 25th March, 1899, both lots being the property of Sookiah.

All persons having any right, title, interest or claim in and to any of the above properties, and who may have just grounds to oppose the Sale thereof, are hereby required to do so in due form at the Registrar's Office in New Amsterdam, Berbice, within fourteen days after the first Saturday's Advertisement, setting forth his, her of their reasons of opposition in writing duly signed by a Barrister-at-Law, or Solicitor, and thereafter to proceed according to Law. Those inclined to purchase will attend at the time and place beforementioned, provided with the Securities required by Law, whose names must be tendered for approval before the day of Sale.

Payment must be made as follows:—One Hundred Dollars and under, Cash; exceeding $100—the purchaser or purchasers shall, unless they pay the purchase money at the time of the sale, forthwith deposit with the Marshal, 25 per cent. of the purchase money, and shall, if the purchase money does not exceed the sum of $500, pay the balance by three equal instalments, from the day of sale, with interest at the rate of six per cent. per annum, at the expiration of one, two and three months, respectively, and if the purchase money exceeds the sum of $500, he shall pay such balance with such interest by three equal instalments at the expiration of two, four and six months, respectively.

In the event of the purchaser making default in payment of any of the instalments, the amount of the deposit shall be forfeited, and the property may, after being re-advertised, be put up for sale at auction and sold.

Registrar's Office, New Amsterdam, Berbice, this 22nd day of August, 1902.

M. P. OLTON,
Registrar.

Judicial Notices.

BRITISH GUIANA.—IN THE SUPREME COURT

In Insolvency No. 65 of 1890.

Re JOSE RODRIGUES DA SILVA, OF LOT NO. 8, NEW MARKET STREET, GEORGETOWN, INSOLVENT.

NOTICE is hereby given that the Supreme Court of British Guiana, by its order bearing date 12th July, 1902, has been pleased to order the discharge of the above-named Insolvent.

M. P. OLTON,
Registrar.

Registrar's Office of British Guiana, Georgetown, Demerara, this 3rd day of September, 1902.

In Insolvency No. 38 of 1885.

Re LEWIS CHARLES MOORE, OF GEORGETOWN, Insolvent.

NOTICE is hereby given that the Supreme Court of British Guiana, by its order bearing date 31st May, 1902, has been pleased to order the discharge of the above-named Insolvent.

M. P. OLTON,
Registrar.

Registrar's Office of British Guiana, Georgetown, Demerara, this 3rd day of September, 1902.

Administrator General.

SALES.

I, THE undersigned Administrator General of British Guiana, or my lawful deputy, will expose for sale at the Administrator General's Office, Victoria Law Courts, in the City of Georgetown, at the hour of One o'clock, p.m., on

TUESDAY, 16th SEPT., 1902.

As representing the Estate of:—

MANOEL MENDONCA, an Insolvent.

Firstly, South half of Mud Lot number 11 (eleven) and Mud Lot number 12 (twelve), situate in North Cumingsburg District, in the city of Georgetown, county of Demerary, with the buildings thereon.

Secondly. Lot number 80 (eighty), in that part of Georgetown called Lacytown, as laid down and defined on the plan of the Town Districts situated on the lands of the Vlissengen estate made by the Sworn Land Surveyor, Luke M. Hill, dated 17th June, 1879, and deposited in the Registrar's Office of the counties of Demerary and Essequebo, on the first of November, 1879, said plan having been approved of by the Governor and Court of Policy on the 22nd September, 1879, and deposited in the Registrar's Office aforesaid, in pursuance of the provisions of section sixty-four of Ordinance No. 2 of the year 1876, with all the buildings and erections thereon.

Thirdly. Lot number 36 (thirty-six), in that part of Georgetown called Lacytown, as laid down and

Digitized by Google

defined on the plan of the Town Districts situated on the lands of the Vlissengen estate made by the Sworn Land Surveyor, Luke M. Hill, dated 17th June, 1879, and deposited in the Registrar's Office of the Counties of Demerary and Essequebo on the first of November, 1879, said plan having been approved of by the Governor and Court of Policy on the 22nd of September, 1879, and deposited in the Registrar's Office aforesaid, in pursuance of the provisions of section sixty-five of said Ordinance, said lot number 36 being subject to the lien of the Receiver General with the buildings and erections thereon.

Fourthly. The east halves of lots numbers 62 (sixty-two) and 63 (sixty-three), situate in North Cumingsburg, city of Georgetown, county of Demerary, with the buildings thereon.

Fifthly. One-third of a piece of land measuring fifty roods by three roods situate at Victoria Village on the East Sea Coast of the county of Demerary and colony of British Guiana, known as and called lot number 42 (forty-two), with an undivided one-third of all the buildings and erections thereon.

Sixthly. One bed of land together with the cocoanuts growing on trees thereon, situate and known as lot number 44 (forty-four), section B, in Victoria Village, on the East Sea Coast of the county of Demerary, the said bed of land being bounded on the north by 4 (four) beds of land belonging to one Jack.

Terms of Sale: Immovable property, $100 and under, Cash; above that sum, at a credit of 3 and 6 months, payable in two equal instalments, with interest on each instalment from day of sale, at the rate of 6 per cent. per annum.

Those inclined to purchase will attend at the time and place beforementioned, provided with the securities required by Law.

All persons laying claim to any of the above property belonging to the insolvent estate may apply to the Court in the prescribed manner.

W. F. BRIDGES,
Administrator General.
Assignee.

28th August, 1902.

I, THE undersigned Administrator General of British Guiana, or my lawful deputy, will expose for sale in presence of an Officer of the Registrar's Office, at the Administrator General's Office, Victoria Law Courts, in the city of Georgetown, at the hour of one o'clock, p.m., on

TUESDAY, 16TH SEPT., 1902.

As representing the Estate of :—

CHESTER DOUGLAS BOND, deceased, and as Agent of ADELIZA ROWENA BOND, widow.

The East ½ of lot No. 24, section F, lot No. 42, section E, lot No. 59, section D, lot No. 36 and lot No. 98, section C, lot No. 23 and lot No. 82, section B, and the undivided $\frac{1}{72}$ (one seventy-second) ½ part of section A, which form one share in the village of Ann's Grove, in the Parish of Saint Mary, in the County of Demerary and Colony of British Guiana.

Terms of Sale :—Moveables, $100 and under, Cash; above that sum, at a credit of 3 months on an approved Promissory Note, bearing interest at the rate of 6 per cent. per annum, signed by the purchaser and two securities, jointly and severally, to the satisfaction of the Administrator General.

Immovable property, $100 and under, Cash; above that sum at a credit of 3 and 6 months, payable in 2 equal instalments, with interest on each instalment from day of sale, at the rate of 6 per cent. per annum.

Those inclined to purchase will attend at the time and place beforementioned, provided with the securities required by law.

W. F. BRIDGES,
Administrator General.

4th September, 1902.

I, THE undersigned Administrator General of British Guiana, or my lawful deputy, will expose for sale in presence of an Officer of the Registrar's Office, at Pln. Providence, in the County of Berbice, at the hour of One o'clock, p.m., on

MONDAY, 22ND SEPT., 1902.

As representing the Estate of :—

FREDERICK ADAM KEILLOR, deceased.

The household furniture of said deceased, consisting of drawing, dining and Bedroom appointments, glassware, &c.,

1 Dog Cart.
1 saddle and bridle.
1 set harness.
1 Bull.

Terms of sale: $100 and under, Cash; above that sum at a credit of 3 months on an approved promissory note bearing interest at the rate of 6 per cent. per annum, signed by the purchaser and two securities, jointly and severally, to the satisfaction of the Administrator General.

W. F. BRIDGES,
Administrator General.

I, THE undersigned Administrator General of British Guiana, or my lawful Deputy, will expose for sale in presence of an officer of the Registrar's Office, at the Administrator General's Sales Room, Public Buildings, New Amsterdam, Berbice, at the hour of one o'clock, p.m., on

TUESDAY, 23RD SEPT., 1902.

As representing the :—

Absent and unknown proprietor or proprietors of lot 24, East Sea Coast Canal, Berbice, as authorized by the Court by an order dated 23rd August, 1902.

The abandoned lot No. 24, situate on the East Sea Coast Canal, in the County of Berbice and Colony of British Guiana.

As representing the Estate of

SAMUEL ELCOCK, Insolvent.

Firstly. Part of the northern back quarter of lot No. 15, situate in that part of the Town of New Amsterdam called Smyth's Town, bounded on the east by part of said lot, the property of estate D. Taylor; on the west by part of said lot, the property of Collin Lewis; on the north by the drain dividing lots numbers 14 and 15; and on the south by the drain along the street running through the centre of said lot number 15, with the buildings and erections thereon.

Terms of Sale:—Immovable property, $100 and under, cash; above that sum, at a credit of 3 and 6 months, payable in two equal instalments, with interest on each instal- ment from the day of sale, at the rate of 6 per cent. per annum.

All persons having any right, title, interest, or claim in and to any of the above properties not belonging to an Insolvent Estate, and who may have just grounds to oppose the sale thereof, are hereby requested to do so in due form at my Office in Georgetown, within fourteen days from the date of this advertisement, setting forth his, her, or their reasons of opposition in writing, duly signed by the person opposing, or by a Barrister-at-Law, Advocate, or Attorney-at-Law, and thereafter to proceed according to Law. Those inclined to purchase will attend at the time and place beforementioned, provided with the securities required by Law.

All persons laying claim to any of the above properties belonging to an Insolvent Estate may apply to the Court in the prescribed manner.

W. F. BRIDGES,
Administrator General.

4th September, 1902.

TENDERS.

BRITISH GUIANA.

ADMINISTRATOR GENERAL'S OFFICE,
Georgetown, Demerara,
28th August, 1902.

SEPARATE tenders will be received at this Office until noon, of Monday, the 15th day of September, 1902, for the purchase of :—

Firstly. The Book Debts belonging to the estate of Jose Domingos Correia, an Insolvent.

Secondly. Nine quarter casks Wine (in bond), belonging to the estate of Manoel Mendonca, trading under the name, style and firm of J. F. de Freitas & Co., Insolvents.

Thirdly. Certificate No. 57 Portuguese Pawn Broking Company, for five shares at $50 each belonging to the said insolvent estate.

Fourthly. Certificate No. 1,515 Barima Gold Mining Company, for Ninety-two fully paid up Ordinary Shares, at $5 each, belonging to the said insolvent estate.

Fifthly. Two hundred and eighty thousand wallaba shingles, (more or less), at south ½ of Mud lots 11 and 12, Water Street, Georgetown, and belonging to the insolvent estate.

Persons tendering are requested to insert the above description of the property in their tenders, and to name a fixed sum as their maximum offer.

Acceptance of the highest or any tender not guaranteed.

Terms of Sale: Movables, $100 and under, Cash; above that sum, at a credit of 3 months on an approved Promissory Note, bearing interest at the rate of 6 per cent. per annum, signed by the Purchaser and two Securities jointly and severally to the satisfaction of the Administrator General.

Digitized by Google

Those inclined to purchase will attend at the time and place beforementioned, provided with the securities required by law.

All persons laying claim to any of the above property may apply to the Court in the prescribed manner.

Forms of Tender may be obtained on application at this Office.

W. F. BRIDGES,
Administrator General,
Assignee.

NOTICES.

BRITISH GUIANA.—IN THE SUPREME COURT.

In Insolvency. No. 7 of 1902.

Re ALFRED D'ANDRADE, Debtor.

NOTICE is hereby given that on the petition of Manoel Nascimento, the Official Receiver was, by an order of the Supreme Court, constituted Interim Receiver of the property of Alfred D'Andrade.

Dated 21st August, 1902.

W. F. BRIDGES,
Administrator General,
Official Receiver.

NOTICE is hereby given that I have this day taken possession of the Estate and Effects in this Colony of Mrs. Augusta Teixeira, an absentee.

Dated, Georgetown, 22nd August, 1902.

W. F. BRIDGES,
Administrator General.

CLAIMS AGAINST ESTATES.

ADMINISTRATOR GENERAL'S OFFICE.
Georgetown, 22nd August, 1902.

I, THE undersigned Administrator General of British Guiana, do hereby call up and require the Creditors and Claimants of the undermentioned Estates to file their claims according to law, at my office in the Victoria Law Courts, in the City of Georgetown, within the period of one month from Saturday, the 23rd day of August, 1902, on pain as the law directs.

Estate of AUGUSTA TEIXEIRA, an absentee

Estate of JOSHUA CRITCHLOW, who died in Georgetown, on 19th August, 1902, *intestate*.

W. F. BRIDGES,
Administrator General.

NOTICE is hereby given that I have taken possession of the Estate and Effects in this Colony of Frederick Adam Keillor, who died at Providence, Berbice, on 28th August, 1902.

Dated 5th September, 1902.

W. F. BRIDGES,
Administrator General.

CLAIMS AGAINST ESTATES.

ADMINISTRATOR GENERAL'S OFFICE,
Georgetown, 5th September, 1902.

I, THE undersigned Administrator General of British Guiana, do hereby call up and require the Creditors and Claimants of the undermentioned Estates to file their claims according to law, at my Office in the Victoria Law Courts, in the City of Georgetown, within the period of one month from Saturday, the 6th day of September, 1902, on pain as the law directs.

Estate of JOHN ALVES FIELD, who died at Hague, Demerara, on 30th August, 1902, *intestate*.

Estate of FREDERICK ADAM KEILLOR, who died at Providence, Berbice, on 28th August, 1902, *intestate*.

W. F. BRIDGES,
Administrator General.

Public Works Department.

TENDERS are invited for the following work at Colony House, New Amsterdam, viz:—(1) Rebuilding Lock-ups, (2) Rebuilding Kitchen and Water Closet, and providing Sales Room for the Administrator General.

Drawings and Specification may be seen, and Bond and Tender Forms obtained at the Office of the Colonial Civil Engineer, Georgetown; or at the Public Works Office, New Amsterdam.

Tenders marked "Tender for (1) Rebuildings at Colony House, New Amsterdam" to be delivered at the Office of the Colonial Civil Engineer, Georgetown, until noon, on Wednesday, the 10th day of September, 1902.

Each Tender must be accompanied by a Bond signed by two persons of known responsibility, binding themselves with the party tendering to execute a Contract for the faithful performance of the work.

The acceptance of the lowest or any tender is not guaranteed.

ARCHIBALD G. BELL,
Colonial Civil Engineer.

Georgetown, 20th August, 1902

TENDERS are invited for "erecting New Latrines at Surgical Wards, Colonial Hospital, Georgetown, including the erection of a new Staircase and removal of existing latrine accommodation.

Drawings and Specification may be seen and Bond and Tender Forms obtained at the Office of the Colonial Civil Engineer, Georgetown.

Tenders marked "Tender for Erecting New Latrines at Surgical Wards, Colonial Hospital, including New Staircase and removal of existing Latrine accommodation" to be delivered at the Office of the Colonial Civil Engineer, Georgetown, until noon, on Wednesday, the 10th day of September, 1902.

Each Tender must be accompanied by a Bond signed by two persons of known responsibility, binding themselves with the party tendering to execute a Contract for the faithful performance of the work.

The acceptance of the lowest or any Tender is not guaranteed.

ARCHIBALD G. BELL,
Colonial Civil Engineer.

Georgetown, 20th August, 1902.

Central Board of Health Notices.

WHEREAS the Central Board of Health, after due inquiry and consideration and with the approval of the Governor-in-Council, has deemed it necessary to rescind the declaration published in the *Official Gazette* of the 5th May, 1894, declaring the Villages of "Enfield and Kortberaadt" situate on the Right Bank of the Berbice River to be an incorporated village.

Notice is hereby given that the said declaration is rescinded.

H. A. CAMERON,
Secretary to the Board, and
Inspector of Villages.

Office of the Central Board of Health,
and Villages, Georgetown, 28th August, 1902.

WHEREAS the Central Board of Health, after due inquiry and consideration and with the approval of the Governor-in-Council, has deemed it necessary to rescind the declaration published in the *Official Gazette* of the 10th March, 1894, declaring the Village of Hopetown, situate on the West Coast of the County of Berbice, to be an incorporated Village.

Notice is hereby given that the said declaration is rescinded.

H. A. CAMERON,
Secretary to the Board, and
Inspector of Villages.

Office of the Central Board of Health,
and Villages, Georgetown, 28th August, 1902.

Digitized by Google

IT is hereby notified that the Central Board of Health have approved of the Estimate and Assessment submitted to them by the Local Authority of the Lodge Sanitary District, in the county of Demerara, for the service of nine months from 1st July, 1902, to 31st March, 1903.

H. A. CAMERON,
Secretary to the Board,
and Inspector of Villages.

Office of the Central Board of Health, and Villages, Georgetown, 4th September, 1902.

Post Office Notices.

ROYAL MAIL ARRANGEMENTS.

MAILS for Europe and West Indies, by the R.M.S. "Solent," will be closed at General Post Office, on Thursday, 11th September, 1902, at 8 a.m.

Letters for despatch by this Mail may be posted in City Street Boxes and at Branch Offices up to 6 a.m.

Postal matter will be registered at G.P.O. up to 7 a.m.

At City Branch Offices postal matter will be registered up to 5.30 p.m. on 10th.

Money Orders issued up to 3 p.m. on 10th.

Parcels received up to 4 p.m. on 10th.

Postal matter handed in at the G. P. O. counter will be received after closing of this Mail on payment of extra postage as follows:—

Ordinary postal matter posted within 30 minutes, 2 cents.

Ordinary postal matter posted within 60 minutes, 12 cents.

Registered matter within 30 minutes after closing of Registered Mail, 4 cents.

COUNTRY MAILS will be forwarded to Georgetown as follows:—

DEMERARA.—East Coast by Train leaving Mahaica at 5.20 p.m. on 10th.

DEMERARA.—West Coast by Train leaving Greenwich Park at 4.20 p.m. on 10th.

DEMERARA.—East Bank by Mail Waggon leaving Grove at 2.20 p.m. on 10th.

DEMERARA.—West Bank by Mail Waggon leaving Wales at 2.05 p.m. on 10th.

BERBICE.—By train leaving Rosignol at 6.55 a.m. on 10th.

ESSEQUEBO.—By Steamer leaving Onderneeming at noon on 10th.

BARTICA.—By Steamer leaving at 8 a.m. on 10th.

F. W. COLLIER,
Postmaster General

General Post Office,
Georgetown, 4th September, 1902.

ESTABLISHMENT OF HOUSE-TO-HOUSE DELIVERY AND ERECTION OF RECEIVING BOX, ESSEQUEBO.

GENERAL POST OFFICE,
Georgetown, 1st September, 1902.

NOTICE is hereby given that a House-to-House delivery of Letters has been established for the district of Airy Hall, Essequebo, and a Post Box for the reception of Letters has been erected near the 3 miles Paal, Riverstown. This Box will be cleared daily (Sundays excepted) at 10 a.m. For the prepayment of postage the requisite postage stamps must be affixed by the senders; money must not be thrown into the Box.

F. W. COLLIER,
Postmaster General.

Licensing.

SOUTH ESSEQUEBO JUDICIAL DISTRICT.

NOTICE is hereby given that a Special Licensing Meeting will be held at the Aurora Court Room on Friday, the 12th day of September, 1902, at 8 a. m., for the purpose of considering an application from Josiah Philip Hastings for a certificate to obtain a Retail Spirit Shop licence for premises situate at Good Hope.

Justices of the Peace residing in the district are requested to attend at the time and place abovementioned.

WILLIAM CAMPBELL HARRAGIN,
Stipendiary Magistrate.

Suddie,
28th August, 1902.

LICENSING MEETING.

EAST COAST JUDICIAL DISTRICT.

NOTICE is hereby given that a Special Licensing Meeting will be held at 12.30 p.m. on Wednesday, the 17th day of September, 1902, at Belfield Court Room, in the above Judicial District, for the purpose of considering an application from Manoel Ferreira Nobrega, of Georgetown, Demerara, for a Retail Spirit Shop Licence for premises situate at lot 22, Nabaclis Village, E. C., Demerara.

Justices of the Peace resident in the above Judicial District are requested to attend.

F. A. GALL,
Stipendiary Magistrate,
East Coast Judicial District.

4th September, 1902.

LICENSING MEETING.

NOTICE is hereby given that a Special Licensing Meeting will be held at Belfield Court room on Wednesday, 17th day of September, 1902, at 12 o'clock, noon, for the purpose of considering the application of Ramotar and Jose Ferreira for a Retail Spirit Shop Licence for premises situate at Lot 42, Nabaclis Village, East Coast, Demerara.

Justices of the Peace resident in the District are requested to attend.

F. A. GALL,
Stipendiary Magistrate,
East Coast Judicial District.

3rd September, 1902.

Pound Notice.

Mahaica Pound,
2nd day of September, 1902.

THERE is impounded at the abovenamed Pound, one Heifer of the following description, viz:—Black, no brand or mark and in good condition. This animal was brought to the pound on Tuesday, 26th day of August, 1902, at 2.45 o'clock, p.m., by Toree for trespassing on his land at Good Hope, East Coast, Demerara. If not claimed within one week from date it will be publicly sold on Tuesday, 9th September, 1902, in accordance with Ordinance No. 1 of the year 1866.

A. MURRAY, Sgt. 636,
Pound Keeper.

Digitized by Google

LIST showing the number and description of all Strays impounded at the following Pounds in the Colony for the week ending Saturday, 30th August, 1902, in accordance with section 14, Ordinance 1 of 1866.

Name of Pound.	When brought to the Pound.		Name of Party Bringing.	Name of Party Sending.	Place from whence Stray was sent.	Description of Animal.	Brand, Marks, Colour, &c., &c.	Remarks.
	Date.	Hour.						
DEMERARA—								
Mahaica	26.8.1902	2.45 p.m.	Toree	Toree	Good Hope, E.C.D.	Heifer	No brand or mark. Black.	
do.	27.8.1902	6.50 a.m.	Rosaline Mark	Rosaline Mark	Jonestown, Mahaica	Cow	No brand or mark. Brown.	
Mahaicony	25.8.1902	1 p.m.	Diana Evason	Diana Evason	Catherine Village	Ewe Goat	No brand or mark.	
do.	25.8.1902	1 p.m.	Diana Evason	Diana Evason	Catherine Village	Ewe Goat	No brand or mark.	
do.	25.8.1902	1 p.m.	Diana Evason	Diana Evason	Catherine Village	Ewe Goat	No brand or mark.	
La Grange	Nil.	Nil.	Nil.	Nil.	Nil.	Nil.	Nil.	
Vreed-en-Hoop ...	29.8.1902	1.10 p.m.	Wm. McLeod	A. Joseph	Vreed-en-Hoop	Cow	No brand, no mark. Brown.	
Fellowship	Nil.	Nil.	Nil.	Nil.	Nil.	Nil.	Nil.	
Stewartville	30.8.1902	12.20 p.m.	Lutchman	A. Maharadge	Met-en-Meerzorg	Ewe Goat	No brand, no mark. Black & white	
Vergenoegen	Nil.	Nil.	Nil.	Nil.	Nil.	Nil.	Nil.	
ESSEQUEBO—								
Anna Regina	Nil.	Nil.	Nil.	Nil.	Nil.	Nil.	Nil.	
Suddie	Nil.	Nil.	Nil.	Nil.	Nil.	Nil.	Nil.	
Capoey	Nil.	Nil.	Nil.	Nil.	Nil.	Nil.	Nil.	
Aurora...	Nil.	Nil.	Nil.	Nil.	Nil.	Nil.	Nil.	
Sans Souci	Nil.	Nil.	Nil.	Nil.	Nil.	Nil.	Nil.	
Leguan	Nil.	Nil.	Nil.	Nil.	Nil.	Nil.	Nil.	
Bartica	Nil.	Nil.	Nil.	Nil.	Nil.	Nil.	Nil.	
BERBICE—								
Sisters	30.8.1902	5 p.m.	James Walters	James Walters	Kortberaad Village	Cow	No brand, no mark. Brown.	
Reliance	30.8.1902	3.30 p.m.	Toolsie	Toolsie	Adelphi Village [lands	Donkey	No brand or mark. Brown.	
Albion...	20.8.1902	5.30 p.m.	Watson Crandon	Watson Crandon	Courtland provision	Steer	B D, right hip. Right ear cut. Brown.	
do.	20.8.1902	5.30 p.m.	Watson Crandon	Watson Crandon	Courtland do.	Steer	Brand not legible; right ear cut. Blk.	

Digitized by Google

Educational Notices.

LADY SENDALL'S NEEDLEWORK COMPETITION.

NOTICE is hereby given that the Lady Sendall's Needlework Competition for Medals and Certificates will be held on Friday, 5th December. 1902.

The requirements will be as follows:—

Section A. (For girls under 9 years of age) Hemming, Sewing, Felling. [Time 2 hours]

Section B. (For girls under 12 years) Fine hemming and Sewing, Stitching. Herring-boning. Patching. Sewing on string. [Time 3 hours.]

Section C. (For girls under 14 years) Fine patching, Herring-boning, Gathering, Stroking, Fitting in Band. Button Hole and Sewing on Button, Darning stocking web, Gusset, and marking any given letter on Canvas. [Time 4 hours.]

Section D. (For girls under 16 years) Fine Gathering, Stroking and fixing in band, Whipping and Hemming frill and sewing on, Fine Darning on calico or holland, Fine Button Hole, Marking on calico or holland ($\frac{1}{2}$ to 1 sq. inch), Fine Button Hole (suitable for linen shirt), 1 Tuck, cutting out and fixing any small garment (such as doll's pinafore, etc.), Feather stitch (optional)

N.B.—Darning, $\frac{1}{2}$ to 1 square inch, Hemming, Sewing, etc., 3 inches.

Schools intending to compete are requested to notify such intention as early as practicable.

Subject to revision the competition will be held at the same centres as last year and such other centres as may be requested.

Application for cards of admission must be made not later than Friday, 31st October, it should name the centre at which the candidates propose to sit.

Every girl will be required to provide needles, a thimble, and, where necessary, a pair of scissors.

WM. BLAIR,
Inspector of Schools.

Education Department,
July 8, 1902

AN examination of Pupil Teachers and of Candidates for appointment as Pupil Teachers will be held in All Saints' Church of Scotland School, New Amsterdam, on Saturday, November 15th, at 10 o'clock.

The needlework of female Candidates and Pupil Teachers must be forwarded to the Education Department one week before the examination, together with a certificate that the work was done in the presence of a lady appointed by the manager of the school.

Girls who have obtained Medals or Certificates from Lady Sendall, will be excused the examination in Needlework provided the managers of their schools notify the Department before the date of the examination.

H. W. SCONCE,
Actg. Inspector of Schools.

Education Department,
29th July, 1902.

Mining Notices.

DEPARTMENT OF LANDS & MINES,

GEORGETOWN, DEMERARA,
[1.] 6th September, 1902.

IN accordance with Clause 25 of the Amended Mining Regulations, 1899, Notice is hereby given that the following applications for Claim Licences have been lodged with the Commissioner at the Office of the Department of Lands and Mines.

All persons who may have any right, title, interest, or claim in and to any of the undermentioned Claims, and who may have just grounds to oppose the issue of Claim Licences therefor, are hereby required to do so in due form at the Office of the Department of Lands and Mines, in the City of Georgetown, within fourteen (14) days from the date of this notice, setting forth his, her, or their reasons of opposition in writing, duly signed.

GEO. D. BAYLEY,
for Acting Commisioner of Lands & Mines.

DISTRICT NO. 3.

BY JOHN MARTIN.

1,500 x 800 feet of Crown land, Scorpion, Takatu Landing, Mazaruni.
Distance of claim to river or creek landing—At Landing.
Nearest claim holder—S. Peters.

BY GEORGE NILES.

1,500 x 800 feet of Crown land, Trial, Manicole, Puruni.
Distance of claim to river or creek landing—1 mile.
Nearest claim holder—Geo. Niles.
1,500 x 800 feet of Crown land, Trial, Manicole, Puruni.
Distance of claim to river or creek landing—1 mile.
Nearest claim holder—Geo. Niles.
1,500 x 800 feet of Crown land, Trial, Puruni.
Distance of claim to river or creek landing—1 mile.
Nearest claim holder—Geo. Niles.

BY W. O'BRIEN & T. A. TAYLOR.

1,500 x 800 feet of Crown land, Good Hope, Puruni.
Distance of claim to river or creek landing—$\frac{1}{2}$ mile.
Nearest claim holder—Amos John.

BY E. OGLE.

1,500 x 800 feet of Crown land, Manicole Hill, Trial, Puruni.
Distance of claim to river or creek landing—1 mile.
Nearest claim holder—George Niles.
1,500 x 800 feet of Crown land, Chance, Trial, Puruni.
Distance of claim to river or creek landing1— mile.
Nearest claim holder—Geo. Niles.
1,500 x 800 feet of Crown land, Come and See Me, Trial, Puruni.
Distance of claim to river or creek landing—1 mile.
Nearest claim holder—Geo. Niles.

DISTRICT NO. 4.

BY JOS. & JAMES AGNES.

1,500 x 800 feet of Crown land, Turu, Quartzstone, Cuyuni.
Distance of claim to river or creek landing—About 2 hours' walk.
Nearest claim holder—Mutual Syndicate.

BY J. ALVES & JOSEPH M. CAESAR.

1,500 x 800 feet of Crown land, Venture, St. George's, Quartzstone, Cuyuni.
Distance of claim to river or creek landing—10 mile.
Nearest claim holder—Richards & Pistano.

BY W. L. ISAACS & S. A. BLAIR.

1,500 x 800 feet of Crown land, White, Groete, Black Creek Landing, Essequebo.
Distance of claim to river or creek landing—5$\frac{3}{4}$ miles.
Nearest claim holder—Augustus Hercules.

BY S. A BLAIR & M. LEWIS.

1,500 x 800 feet of Crown land, White, Groete, Black Creek Landing, Essequebo.

Digitized by Google

Distance of claim to river or creek landing—5½ miles.
Nearest claim holder—Hunte & Jessamy.

BY JAMES ISAAC.

1,500 x 800 feet of Crown land, Raindeer, Aramu, Cuyuni.
Distance of claim to river or creek landing—15 miles.
Nearest claim holder—Ellick.

BY JNO. NICHOLLS.

1,500 x 800 feet of Crown land, Mercy, Kopang, Cuyuni.
Distance of claim to river or creek landing—30 miles.
Nearest claim holder—R. Wilson.

DISTRICT NO. 5.

BY P. WILLIAMS & R. BACCHUS.

1,500 x 800 feet of Crown land, Intime, Barima.
Distance of claim to river or creek landing—7 miles.
Nearest claim holder—Ho-a-Shoo.

BY J. N. CAESAR & N. L. BONUS.

1,500 x 800 feet of Crown land, Less Bee, Powie Paru, Barima.
Distance of claim to river or creek landing—5 miles.
Nearest claim holder—O. P. Syndicate.

BY FRANCIS L. CARBIN.

1,500 x 500 feet of Crown land, Pandora, Arakaka, Barima.
Distance of claim to river or creek landing—6 miles.
Nearest claim holder—R. Roach.
1,500 x 500 feet of Crown land, High Gennie, Arakaka, Barima.
Distance of claim to river or creek landing—6 miles.
Nearest claim holder—R. Roach.

BY DAVID GREENOCK & ANDREW CHANCE.

1,500 x 500 feet of Crown land, Charity, Manikuru, Barima.
Distance of claim to river or creek landing—2 miles.
Nearest claim holder—David Tong.

BY JAMES DRAKES.

1,500 x 800 feet of Crown land, Yeasie, Arawatta Landing, Barima.
Distance of claim to river or creek landing—7 miles.
Nearest claim holder—Nil.

BY JACOB DUNLOP.

1,500 x 800 feet of Crown land, Bnnjamin, Arawatta, Barima.
Distance of claim to river or creek landing—6 miles.
Nearest claim holder—White & Corde.

BY M. A. FRENCH.

1,500 x 800 feet of Crown land, Water, Powie Paru, Barima.
Distanceof claim to river or creek landing—5 miles.
Nearest claim holder—C J. Yearwood, Jnr.
1,500 x 800 feet of Crown land, Powie Paru, Barima.
Distance of claim to river or creek landing—5 miles.
Nearest claim holder—C. J. Yearwood.

BY D. GEARRATT & J. PIERCE.

1,500 x 800 feet of Crown land, Intime, Perseverance, Manikura, Barima.
Distance of olaim to river or creek landing—6 miles.
Nearest claim holder—D. Gearratt.

BY JNO. KING & THOMAS WEBB.

1,500 x 500 feet of Crown land, Charity, Manicole, Barima.
Distance of claim to river or creek landing—7 miles.
Nearest claim holder—Nil.

BY JOHN WEBB.

1,500 x 500 feet of Crown land, Hope; Kokobally, Barima.
Distance of claim to river or creek landing—5 miles.
Nearest claim holder—W. Tyrell.

BY JOSEPH HINCKS.

1,500 x 800 feet of Crown land, Hope, Massawini, Barama.
Distance of claim to river or creek landing—6½ miles.
Nearest claim holder—J. McDavid.
1,500 x 800 feet of Crown land, Chance Creek, Massawini Landing, Barama.
Distance of claim to river or creek landing—6 miles.
Nearest claim holder—J. McDonald.

DEPARTMENT OF LANDS & MINES,

GEORGETOWN DEMERARA,

[1.] 6th September, 1902.

IN accordance with Clause 37 (2) of the Amended Mining Regulations, 1899:

Notice is hereby given that the following Notices of intended Transfer of right, title, and interest in and to the undermentioned Claim Licences have been received by the Commissioner of Lands and Mines:—

DISTRICT NO. 3.

BY J. A. SAMPSON TO E. OGLE.

All of his interest, in Claim Licences Nos. 3,067 and 3,088, B. G. Landing, Puruni.

BY M. CUMMINGS & A. A. GRIFFITH TO J. CAMPBELL.

All of their interest in Claim Licence No. 5,161, Faithful, Puruni.

All persons who may have any right, title, interest or claim in and to the abovementioned Claim Licences, and who may have just grounds to oppose the transfer thereof, are hereby required to do so in due form at the Office of the Department of Lands and Mines, in the City of Georgetown, within the time specified by the Regulations, setting forth his, her, or their, reasons of opposition in writing, duly signed.

GEO. D. BAYLEY,
for Acting Commissioner of Lands and Mines.

DEPARTMENT OF LANDS & MINES,

GEORGETOWN, DEMERARA,

[2.] 30th August, 1902.

IN accordance with Clause 25 of the Amended Mining Regulations, 1899, Notice is hereby given that the following applications for Claim Licences have been lodged with the Commissioner at the Office of the Department of Lands and Mines.

All persons who may have any right, title, interest or claim in and to any of the undermentioned Claims, and who may have just grounds to oppose the issue of Claim Licences therefor, are hereby required to do so in due form at the Office of the Department of Lands and Mines, in the City of Georgetown within fourteen (14) days from the date of this notice, setting forth his, her, or their reasons of opposition in writing, duly signed.

GEO D. BAYLEY,
for Acting Commissioner of Lands and Mines

DISTRICT NO. 2.

BY HO-A-SHOO.

1,500 x 800 feet of Crown land, Nettie, Right Bank, Potaro.
Distance of claim to river or creek landing—2 miles.
Nearest claim holder—Ho-a-Shoo.
1,500 x 800 feet of Crown land, Elligor, Right Bank, Potaro.
Distance of claim to river or creek landing—2½ miles.
Nearest claim holder—Ho-a-Shoo.

BY J. N. REECE.

1,500 x 800 feet of Crown land, Hope's Anchor, Mahdia Flat, Potaro.
Distance of claim to river or creek landing—11½ miles.
Nearest claim holder—William Ross.

DISTRICT NO. 3.

BY MAND G. ALEXANDER.

1,500 x 800 feet of Crown land, Faith, Puruni.
Distance of claim to river or creek landing—½ mile.
Nearest claim holder—N. James.

BY J. CATO & H. JOHNSON.

1,500 x 500 feet of Crown land, Rose, Tiger, Puruni.
Distance of claim to river or creek landing—6 miles.
Nearest claim holder—J. H. Muller.

BY E. A. YEATTEAN & W. E. PARKE.

1,500 x 800 feet of Crown land, Intime, Takatu, Mazaruni.
Distance of claim to river or creek landing—8 miles.
Nearest claim holder—Nil.

BY WALTER SAM.

1,500 x 800 feet of Crown land, Faith, Anakura, Puruni.
Distance of claim to river or creek landing—2 miles.
Nearest claim holder—De Silva & Almond.

DISTRICT NO. 4.

BY JAS FORTUNE & CANJU.

1,500 x 500 feet of Crown land, Manicole, Aramu, Cuyuni.
Distance of claim ro river or creek landing—10 miles.
Nearest claim holder—P. Subner.

BY T. B. BRYDEN & S. T. CAESAR.

1,500 x 800 feet of Crown land, Quartz Stone, Cuyuni.
Distance of claim to river or claim landing—5 miles.
Nearest claim holder—M. Burnham.

BY P. CASTLE.

1,500 x 800 feet of Crown land, Brown Sand, Aramu, Cuyuni.
Distance of claim to river or creek landing—3 miles.
Nearest claim holder—Emma Belgrave.

BY LOUISA COWARD.

1,500 x 500 feet of Crown land, Trial, St. John, Cuyuni.
Distance of claim to river or creek landing—9 miles.
Nearest claim holder—Lam & Lam.

BY WILLIAM JESSAMY.

1,000 x 500 feet of Crown land, Labaria, Black, Groete, Essequebo.

Digitized by Google

Distance of claim to river or creek landing—
Nearest claim holder—N. Clarke.

BY EDWIN KERR.

1,500 x 800 feet of Crown land, Intime, Pyvka, Cuyuni.
Distance of claim to river or creek landing—26 miles.
Nearest claim holder—Alexander & Inverary.

BY A. C. MUNCKER.

1,500 x 800 feet of Crown land, Charity, Aramu, Cuyuni.
Distance of claim to river or creek landing—14 miles.
Nearest claim holder—A. Bristol.

DISTRICT NO. 5.

BY G. HENRY & J. C. WADDELL.

1,500 x 800 feet of Crown land, Faith, White, Barama.
Distance of claim to river or creek landing—4 miles.
Nearest claim holder—Peter Daniel.

BY D. A. S. STEWART.

1,500 x 800 feet of Crown land, Waterloo, White, Barama.
Distance of claim to river or creek landing—2½ miles.
Nearest claim holder—E. Farnum.

BY S. O. WALDRON.

1,500 x 800 feet of Crown land, Waterloo, White, Barama.
Distance of claim to river or creek landing—3 miles.
Nearest claim holder—Farnum & Smyth.

BY J. D. WEBSTER.

1,500 x 800 feet of Crown land, Powder, Warpai, Barama.
Distance of claim to river or creek landing—2 days' walk.
Nearest claim holder—I. D. France.

DEPARTMENT OF LANDS & MINES,

GEORGETOWN, DEMERARA,

[2.] 30th August, 1902.

NOTICE is hereby given, in accordance with Section 10 of the Amended Mining Regulations, 1899. Amendment Regulations, 1901, that the undermentioned Claims for which the Claim Licence Fees has not been paid, is declared abandoned, and the land included therein has become open to location by any person.

GEO. D. BAYLEY,
for Acting Commissioner of Lands and Mines.

DISTRICT NO. 2.

BY E. PILGRIM.

1,500 x 500 feet of Crown land, Bothwell Flat, Konawak, Petaro.
Distance of claim to river or creek landing—8 miles.
Nearest claim holder—E. Thomas.

DISTRICT NO. 3.

BY H. A. NORTH.

1,500 x 500 feet of Crown Land, Adventure, Puruni.
Distance of claim to river or creek landing—1 mile.
Nearest claim holder—S. W. & T. Dey.

DISTRICT NO. 4.

BY GEO. ALEXANDER.

1,500 x 800 feet of Crown land, Trial, Salt, Groete.
Distance of claim to river or creek landing—½ days' walk.
Nearest claim holder—Johnson & Thompson.

DEPARTMENT OF LANDS & MINES,

GEORGETOWN DEMERARA,

[2.] 30th August, 1902.

IN accordance with Clause 37 (2) of the Amended Mining Regulations, 1899:

Notice is hereby given that the following Notice of intended Transfer of right, title, and interest in and to the undermentioned Claim Licences has been received by the Commissioner of Lands and Mines:—

DISTRICT NO. 2.

BY JAMES ANDREW TO C. A. HIGGINS.

All interest in Claim Licences 209, 210, 211, 676, 772, 773, 775, 1066, 1067, 2568 and 2569, Puruni.

All persons who may have any right, title, interest, or claim in and to the abovementioned Claim Licences, and who may have just grounds to oppose the Transfer thereof, are hereby required to do so in due form at the office of the Department of Lands and Mines, in the City of Georgetown, within the time specified by the Regulations, setting forth his, her, or their reasons of opposition in writing, duly signed.

GEO. D. BAYLEY,
for Acting Commissioner of Lands and Mines.

DEPARTMENT OF LANDS & MINES,

GEORGETOWN, DEMERARA,

[3.] 23rd August, 1902.

IN accordance with Clause 25 of the Amended Mining Regulations, 1899. Notice is hereby given that the following applications for Claim Licences have been lodged with the Commissioner at the Office of the Department of Lands and Mines.

All persons who may have any right, title, interest or claim in and to any of the undermentioned Claims, and who may have just grounds to oppose the issue of Claim Licences therefor, are hereby required to do so in due form at the Office of the Department of Lands and Mines, in the City of Georgetown, within fourteen (14) days from the date of this notice, setting forth his, her or their reasons of opposition in writing duly signed.

GEO. D. BAYLEY,
for Acting Commissioner of Lands and Mines.

DISTRICT NO. 3.

BY R. K. HENRY & WM. MITCHELL.

1,500 x 800 feet of Crown land, Trial, Kaburi, Mazaruni.
Distance of claim to river or creek landing—6 miles.
Nearest claim holder—Unknown.

BY CHARLES HOLLINGSWORTH.

1,500 x 800 feet of Crown land, Labba, Tiger, Puruni.
Distance of claim to river or creek landing—2 miles.
Nearest claim holder—S. Nelson.

BY WILLIAM MENTORE.

1,500 x 500 feet of Crown land, Good Faith, Peters, Puruni.
Distance of claim to river or creek landing—about 3 miles.
Nearest claim holder—A. A. Griffith.

BY ELIZABETH PRESCOTT.

1,500 x 800 feet of Crown land, Kekewitch, Puruni.
Distance of claim to river or creek landing—2 miles.
Nearest claim holder—James Charles.

BY JAS. THOMPSON.

1,500 x 500 feet of Crown land, Trial, Puruni.
Distance of claim to river or creek landing—3 miles.
Nearest claim holder—James Wright.

BY SIMON WILLS.

1,500 x 800 feet of Crown land, Turtle, Kaburi, Mazaruni.
Distance of claim to river or creek landing—14 miles.
Nearest claim holder—Nil.

DISTRICT NO. 4.

BY S. J. ALEXANDER & CHAS. INVERARY.

1,500 x 800 feet of Crown land, Content, Pyuka, Cuyuni.
Distance of claim to river or creek landing—30 miles.
Nearest claim holder—Blair & Blair.
1,500 x 800 feet of Crown land, Turtle, Pyuka, Cuyuni.
Distance of claim to river or creek landing—30 miles.
Nearest claim holder—Blair & Blair.

BY BAGWANDUTT.

1,500 x 800 feet of Crown land, Kufopen, White, Cuyuni.
Distance of claim to river or creek landing—14 miles.
Nearest claim holder—E. Parkinson.
1,500 x 800 feet of Crown land, Pass Over, Pyuka, Cuyuni.
Distance of claim to river or creek landing—24 miles.
Nearest claim holder—A. Welcome.

BY A. C. G. & T. M. BLAIR.

1,500 x 500 feet of Crown land, Smith, Pyuka, Cuyuni.
Distance of claim to river or creek landing—25 miles.
Nearest claim holder—J. Agard.

BY BEATRICE WILSON & ETHEL CABLE.

1,500 x 800 feet of Crown land, White, Black Creek, Groete.
Distance of claim to river or creek landing—12 miles.
Nearest claim holder—B. C. McLeod.

BY WILLIAM CUDJOE & B. A. THORNE.

1,500 x 800 feet of Crown land, Iron, Aramu, Cuyuni.
Distance of claim to river or creek landing—16 miles.
Nearest claim holder—A. Lammie.

Digitized by Google

1,500 x 800 feet of Crown land, Mann, Aramu, Cuyuni.
Distance of claim ro river or creek landing—16 miles.
Nearest claim holder—C. Simon.

BY N. CUMBERBATCH & CHRISTOPHER GIBBS.

1,500 x 800 feet of Crown land, White, Black, Creek Landing, Groete.
Distance of claim to river or creek landing—10 miles.
Nearest claim holder—E. Gentle.

BY JOSEPH A. GOMES.

1,500 x 800 feet of Crown land, Cecelia, Aramu Landing, Cuyuni.
Distance of claim to river or creek landing—12 miles.
Nearest claim holder—T. Alexander.
1,500 x 800 feet of Crown land, Intime, Aramu Landing, Cuyuni.
Distance of claim to river or creek landing—12 miles
Nearest claim holder—Samuel Burgess.
1,500 x 800 feet of Crown land, Olympia No. 2, Aramu, Cuyuni.
Distance of claim to river or creek landing—12 miles.
Nearest claim holder—T. Alexander.
1,500 x 800 feet of Crown land, Olymnia No. 3, Aramu Landing, Cuyuni.
Distance of claim to river or creek landing—12 miles.
Nearest claim holder—T. Alexander.
1,500 x 800 feet of Crown land, Olympia No. 1, Aramu Landing, Cuyuni.
Distance of claim to river or creek landing—12 miles.
Nearest claim holder—T. Alexander.

BY WILLIAM KLASS & NELSON LINDO.

1,500 x 500 feet of Crown land, Orphan's Hope, Oko, Cuyuni.
Distance of claim to river or creek landing—20 miles.
Nearest claim holder—J. De Freitas.

DISTRICT NO. 5.

BY F. R. D'AGUIAR.

1,500 x 500 feet of Crown land, Abouya, House Hill, Upper Barima.
Distance of claim to river or creek landing—6 miles.
Nearest claim holder—M. L. R. D'Aguiar.

BY JAMES EVANS & JAS. HUGGINS.

1,500 x 500 feet of Crown land, Lena, Five Stars, Barima.
Distance of claim to river or creek landing—6 miles.
Nearest claim holder—Samuel Jackson.

BY J. JEFFERS.

1,500 x 800 feet of Crown land, Hope, Barima.
Distance of claim to river or creek landing—5 miles.
Nearest claim holder—W. & T. Terril.

BY W. & A. TYRELL.

1,500 x 800 feet of Crown land, Hope, Kokoballi, Arakaka, Barima.
Distance of claim to river or creek landing—5 miles.
Nearest claim holder—Hope & Chapman.

BY THOMAS BIRMINGHAM.

1,500 x 800 feet of Crown land, At last, Taku, Barama.
Distance of claim to river or creek landing—8 miles.
Nearest claim holder—Farnum & Smyth.

BY C. BOBB, H. CAESAR & GEO. CAESAR.

1,500 x 800 feet of Crown land, Wamatta, Barama.
Distance of claim to river or creek landing—17 miles.
Nearest claim holder—Jno. Bobb.

BY W. H. GORING.

1,500 x 500 feet of Crown land, Trip, Ianna, Barama.
Distance of claim to river or creek landing—3 miles.
Nearest claim holder—J. Brummel.
1,200 x 300 feet of Crown land, Parasite, Ianna, Barama.
Distance of claim to river or creek landing—3 miles.
Nearest claim holder—B. F. Nurse.

BY B. MCNICHOL.

1,500 x 800 feet of Crown land, Retrial, Ianna, Barama.
Distance of claim to river or creek landing—2 miles.
Nearest claim holder—A. Mansfield.
1,500 x 800 feet of Crown land, Retrial, Ianna, Barama.
Distance of claim to river or creek landing—2 miles.
Nearest claim holder—A. Mansfield.

DEPARTMENT OF LANDS & MINES,

GEORGETOWN, DEMERARA,

[3] 23rd August, 1902.

IN accordance with Clause 37 (2) of the Amended Mining Regulations, 1899 : Notice is hereby given that the following notice of intended Transfer of right, title, and interest in and to the undermentioned Claim Licence has been received by the Commissioner of Lands and Mines :—

DISTRICT NO. 3.

BY ALBERTHA GRIFFITH TO JAMES CHARLES.

All interest in Claim Licence 3.276, Deer, Monkey, Puruni.

All persons who may have any right, title, interest or claim in and to the abovementioned Claim Licence, and who may have just grounds to oppose the transfer thereof, are hereby required to do so in due form at the Office of the Department of Lands and Mines, in the City of Georgetown, within the time specified by the Regulations, setting forth his, her, or their, reasons of opposition in writing, duly signed.

GEO. D. BAYLEY,
for Acting Commissioner of Lands & Mines.

DEPARTMENT OF LANDS & MINES,

GEORGETOWN, DEMERARA,

[3.] 23rd August, 1902.

NOTICE is hereby given, in accordance with Section 10 of the Amended Mining Regulations, 1899, Amendment Regulations, 1901, that the undermentioned Claims for which the Claim Licence Fees have not been paid are declared abandoned, and the land included therein has become open to location by any person

GEO. D BAYLEY,
for Acting Commissioner of Lands and Mines.

DISTRICT NO. 3.

BY J. M. HO-A-HING.

1,500 x 800 feet of Crown land, Enachu, Mazaruni.
Distance of claim to river or creek landing—9 miles.
Nearest claim holder—Andrew & Ord.
1,500 x 800 feet of Crown land, Enachu, azaruni.
Distance of claim to river or creek landing—9 miles.
Nearest claim holder—U. White.
1,500 x 800 feet of Crown land, Enachu, Mazaruni.
Distance of claim to river or creek landing—9 miles.
Nearest claim holder—Armeny & Fogel.
1,500 x 800 feet of Crown land, Enachu, Mazaruni.
Distance of claim to river or creek landing—9 miles.
Nearest claim holder—Armeny & Fogel.
1,500 x 800 feet of Crown land, Enachu, Mazaruni.
Distance of claim to river or creek landing—9 miles.
Nearest claim holder—Armeny & Fogel.
1,500 x 800 feet of Crown land, Enachu, Mazaruni.
Distance of claim to river or creek landing—9 miles.
Nearest claim holder—Armeny & Fogel.

BY JAMES E. AGARD.

1,500 x 800 feet of Crown land, Endeavour, Quartz Stone, Cuyuni.
Distance of claim to river or creek landing— miles.
Nearest claim holder—John Haywood.
1,500 x 800 feet of Crown land, Crab, Quartz Stone, Cuyuni.
Distance of claim to river or creek landing— miles.
Nearest claim holder—Samuel Burgess.

BY REBECCA CARRINGTON.

1,500 x 800 feet of Crown land, White, Black Creek Landing, Groete, Essequebo.
Distance of claim to river or creek landing—12 miles.
Nearest claim holder—E. Gentle.

Miscellaneous.

POMEROON JUDICIAL DISTRICT.

SALE OF SEIZURE.

PURSUANT to the provisions of the Crown Lands Ordinance No. 11 of 1887, I, the undersigned, or some one duly authorized by me in writing, will sell publicly to the highest bidder, at Marlborough Court House, in said district, on Thursday, the 18th day of September, 1902, at the hour of 12 o'clock, noon, the following articles, viz:—6 pieces of wallaba timber, containing 36 cubic feet, seized by Mr. George L. B. Gall, Government Officer, from Manoel Gonsalves, under section 14 of the Indian Regulations of 1890, unless the same are claimed, in due course of law, on or before Saturday, the 30th day of August, 1902.

Terms of Sale:—Cash with 2 per centum Church and Poor, and Royalty at the rate of one per cent. per cubic foot of Timber.

The seizure is lying at "Hope and Charity" on the left bank of the Pomeroon River in the county of Essequebo.

JOHN HUMPHRYS,
Stipendiary Magistrate.
Pomeroon Judicial District.

11th August, 1902.

Digitized by Google

NOTICE.

MEDICAL DEPARTMENT.

THE Course of Lectures in connection with the Training School for Dispensers and Sicknurses, Public Hospital, Georgetown, will commence on the 1st October, 1902.

Candidates desirous of attending the course must give 14 clear days notice of their intention to do so, to this Office.

The fee for attendance is $10, payable in advance to the Resident Surgeon, Public Hospital, Georgetown.

W. F. LAW, M.D.
For Acting Surgeon General,
Absent on duty.

Surgeon General's Office,
Georgetown, 28th August, 1902.

NOTICE OF APPLICATION

FOR TRANSFER OF A LICENCE TAKEN OUT IN RESPECT OF ANY BUSINESS OR TRADE.

NOTICE is hereby given that W. F. Bridges, Administrator General, representing the estate of J. F. de Freitas & Co., insolvents, residing at Georgetown, the holders of Licences Nos. 259/9, 2,210/210, 1,176/75, for carrying on a provision store, and the sale of wine and malt liquors, and tobacco, at South ½ Mud Lots 11 & 12, Water Street, North Cumingsburg, and Manoel S. C. Fernandes, residing at lot 86, Smyth Street, have given the Commissary of Taxation of the Georgetown Fiscal District, notice of the intention to transfer the said licences to the said Manoel S. C. Fernandes. Any person having a claim of over $100 for a liquidated sum against the said estate of J. F. de Freitas, & Co., and desiring to oppose the said transfer, must give to the said Commissary, within 14 days of the date of this notice, a written notice objecting to the said transfer.

J. SOLOMON,
District Commissary,

Commissary's Office,
Georgetown, 23rd August, 1902.

GOVERNMENT SAVINGS BANK.

[SECOND PUBLICATION.]

HAVING been informed of the loss of Pass Book No. 291 A, Ledger 5, belonging to Ruttanee, F. daughter of 91, *Artist*, 1875, residing at Queenstown, Essequebo, I hereby give notice, pursuant to Ordinance No. 12 of 1889, Section 9, that if no valid opposition be entered by any person within Three Weeks from the date hereof, a new Pass Book will be delivered to the abovenamed, on payment of the sum of Twenty-four Cents, and of the cost of this Advertisement.

C. B. HAMILTON,
Receiver General.

Receiver General's Office,
Georgetown, 23rd August, 1902.

BOARD OF AGRICULTURE.

NOTICE TO ARCHITECTS, DRAUGHTSMEN AND OTHERS.

A PRIZE of $25 is offered by the Board of Agriculture for the best designs and specifications of a Cow Byre and a Pig Sty suitably for small owners of stock, due regard being given to climate, sanitation and economy in materials and cost of erection. Drawings and specifications to be sent in to the Secretary of the Board of Agriculture not later than October 31st and to be marked with a motto; a similar motto to be put on the outside of an envelope enclosing name and address of competitor, and marked "Board of Agriculture competition for Cow Byre and Pig Sty."

OSCAR WEBER,
Secretary.

28th August, 1902.

CENTRAL BERBICE JUDICIAL DISTRICT.

SEIZURE.

NOTICE is hereby given that, in accordance with the provisions of Ordinance No. 11 Anno 1887, I, the undersigned, or some one duly authorized by me in writing, will sell publicly to the highest bidder, on Monday, the 8th day of September, 1902, at the New Amsterdam Magistrate's Court premises, at 11 o'clock, a.m., the following articles seized by Mr. Government Officer J. S. Gordon, of the Crown Lands Department, under section 28 of Ordinance No. 11 of 1887, at New Amsterdam, in the Central Berbice Judicial District, for breach of the Crown Lands Regulations, unless the same is claimed in terms of the Law, to wit:—

18 lbs. Ballata, and
1 Shawl.

The Ballata and Shawl are at the Office of the Department of Lands and Mines, New Amsterdam.

Terms of sale:—Cash with 2% Church and Poor Funds, and Royalty on Ballata of 2 cents for each lb.

F. A. GALL,
Stipendiary Magistrate.

13th August, 1902.

NOTICE.

DEPARTMENT OF LANDS AND MINES,
30th August, 1902.

NOTICE is hereby given, for general information, that, in consequence of non-compliance with the conditions thereto attached, the undermentioned Homestead Grant has determined, under Section 18 Ordinance of 11 of 1887, and the land held thereunder reverts to the Crown:—

No.	Date.	Name.	Locality of Tract.	Area.
2415	20.8. 1900.	J. Nathaniel.	Right Bank, Essequibo River.	10 acres.

GEO. D. BAYLEY,
for Acting Commissioner of Lands & Mines.

NOTICE.

NOTICE is hereby given, for general information, that a tract of Crown Land situate at "Mazawini Landing" Left Bank, Barama River, in the North Western District, County of Essequebo, and containing an area of 5 Rhynland acres, as shewn on a diagram thereof on record in the Department of Lands and Mines, save and except such portion as has been granted to Messrs. Farnum and Smyth, under Regulation No. 36 of the Amended Mining Regulations 1899, is reserved by the Crown for public purposes.

FRANK FOWLER,
Acting Commissioner of Lands and Mines.

Department of Lands and Mines, Georgetown,
28th August, 1902.

NOTICE OF APPLICATION

FOR TRANSFER OF A LICENCE TAKEN OUT IN RESPECT OF ANY BUSINESS OR TRADE.

NOTICE is hereby given that Matilda Gonsalves Jardim, residing at lot 26, Albert Town, the holder of Licence No. 286/79, for carrying on a Dry Goods business at south half lot 26, Albert Town, and Manoel De Freitas, junior, residing at Third Street, Albert Town, have given the Commissary of Taxation of the Georgetown Fiscal District, notice of the intention to transfer the said licence to the said Manoel De Freitas, junior. Any person having a claim of over $100 for a liquidated sum against the said Matilda Gonsalves Jardim, and desiring to oppose the said transfer, must give to the said Commissary within 14 days of the date of this notice, a written notice objecting to the said transfer.

J. SOLOMON,
District Commissary,
Georgetown District.

Commissary's Office, Georgetown,
25th August, 1902.

NOTICE OF APPLICATION

FOR TRANSFER OF A LICENCE TAKEN OUT IN RESPECT OF ANY BUSINESS OR TRADE.

NOTICE is hereby given that M. R. Lopes and J. C. Fernandes trading together under the name, style, and firm of Lopes and Fernandes residing at Springlands, the holder of Licences Nos. 11/2322, 9/4139, 5/5127, 10/4132 for carrying on a provision business and for the sale of drugs, tobacco and wine and malt liquors at Springlands, and James Weng-Joo-Sue, residing at Springlands, have given the Commissary of Taxation of the Corentyne Fiscal District, notice of the intention to transfer the said licences to the said James Wong-Joo-Sue. Any person having a claim of over $100 for a liquidated sum against the said firm of Lopes and Fernandes, and

Digitized by Google

desiring to oppose the said transfer, must give to the said Commissary within 14 days of the date of this notice, a written notice objecting to the said transfer.

BARTH. A. DAY,
District Commissary.

49, Corentyne,
27th August, 1902

NUMBER AND DESCRIPTION OF ANIMALS SLAUGHTERED AT THE CUMINGSBURG ABATTOIR DURING THE MONTH OF AUGUST, 1902.

Oxen	18
Bulls	66
Cows	122
Steers	244
Heifers	37
Calves	59
Sheep	133
Goats	22
Swine (over 20 lbs.)	334
Do. (under ,,)	10
Turtle	Nil.

PRICES OF BUTCHERS' MEAT, VEGETABLES, FRUIT AND GROCERIES, &c., DURING AUGUST, IN THE STABROEK MARKET.

Fresh Beef	per lb.	10. 12 & 14c.
,, Pork	,,	12c.
,, Veal	,,	16 & 20c.
,, Mutton	,,	24 & 28c.
Fowls	per doz.	$5 50.
Ducks	,,	$6.
Turkeys	per pair	$6.
Guinea Birds	,,	$2 16.
Salt Fish, Cod, &c.	per lb.	5, 6 & 7c.
,, Pork	,,	14 & 16c.
,, Beef	,,	12c.
Herrings	,,	4c.
Mackerels	,,	6c.
Salmon	,,	Nil.
Butter	,,	32c.
Lard	,,	18c.
Coffee	,,	14 & 16c.
Eggs		4 for 8c.
Cocoa	,,	14c.
Sugar, White	,,	Nil.
,, Yellow	,,	2½ & 3c.
,, Muscovado	,,	2c.
Wheat Flour	,,	3 & 3½c.
Indian Corn Meal	,,	3c.
Guinea ,, ,,	per pt.	Nil.
Plantains	per bunch	20, 32 & 40c.
Yams, Buck		2 lbs. for 8c.
,, Barbados		3 ,, ,, 8c.
Eddoes, Chinese		4 ,, ,, 8c.
,, Tannias		4 ,, ,, 8c.
Potatoes, Irish		1½ ,, ,, 8c.
,, sweet		5 ,, ,, 8c.
Cassava		4 sticks for 8c.
Corn	per gln.	12c.
Onions	per lb.	8c.
Pumpkins	each	12, 16 to 24c.
Boulanga		3 for 2c.
Tomatoes		4 ,, 2c.
Cucumbers		3 ,, 8c.
Ochroes		12 ,, 2c.
Bananas	per bunch	16 to 32c.
Pines	each	12c.
Oranges		4 for 8c.
Limes		10 ,, 2c.
M. Apples		4 ,, 8c.
Avocado Pears		3 ,, 24c.
Semitoes		3 ,, 2c.
Water Melons	each	16 to 24c.
Sugar Canes		6 for 8c.

A. FERNANDES,
Clerk of Markets.

NOTICE OF APPLICATION

FOR TRANSFER OF A LICENCE TAKEN OUT IN RESPECT OF ANY BUSINESS OR TRADE.

NOTICE is hereby given that Jose Gomes residing at lot 8, Barrack Street, Kingston, the holder of Licences Nos. 263/47, 1177/76, 2214/214, for carrying on a provision business and the sale of wine and malt liquors and tobacco, at N. part lot 8 or part lot 8 A and B. Kingston, and John De Freitas residing at lot 203, Charlotte Street, Bourda, have given the Commissary of Taxation of the Georgetown Fiscal District, notice of the intention to transfer the said licences to the said John De Freitas. Any person having a claim of over $100 for a liquidated sum against the said Jose Gomes, and desiring to oppose the said transfer, must give to the said Commissary within 14 days of the date of this notice, a written notice objecting to the said transfer.

J. SOLOMON,
District Commissary,
Georgetown District.

Commissary's Office,
Georgetown,
29th August, 1902.

NOTICE OF APPLICATION

FOR TRANSFER OF A LICENCE TAKEN OUT IN RESPECT OF ANY BUSINESS OR TRADE.

NOTICE is hereby given that Jose deFreitas Brash, residing at Dandelstown, Essequebo, the holder of licences Nos. 412/8, 412/7, 414/2 for carrying on a provision shop and selling tobacco and wine and malt liquors at Dartmouth Village and Mary Gomes Comacho, residing at Dartmouth, have given the Commissary of Taxation of the North Essequebo Fiscal District, notice of the intention to transfer the said licences to the said Mary Gomes Comacho. Any person having a claim of over $100 for a liquidated sum against the said Jose deFreitas Brash, and desiring to oppose the said transfer, must give to the said Commissary within 14 days of the date of this notice, a written notice objecting to the said transfer.

PHILIBERT C. HAREL,
Commissary of Taxation,
North Essequebo District.

3rd September, 1902.

NOTICE OF APPLICATION

FOR TRANSFER OF A LICENCE TAKEN OUT IN RESPECT OF ANY BUSINESS OR TRADE.

NOTICE is hereby given that John R. Caetanho, residing at Ann's Grove, East Coast, the holder of licences Nos. 2,631/90 and 3,240/72, for carrying on a provision shop and for the sale of tobacco, at Ann's Grove, East Coast, and Henry Edwin Ries, residing at Ann's Grove, East Coast, have given the Commissary of Taxation of the Mahaica Fiscal District, notice of the intention to transfer the said licences to the said Henry Edwin Ries. Any person having a claim of over $100 for a liquidated sum against the said John R. Caetanho, and desiring to oppose the said transfer, must give to the said Commissary within 14 days of the date of this notice, a written notice objecting to the said transfer.

W. H. AGLIONBY BURROWES,
Commissary of Taxation,
Mahaica District.

Belfield, E.C., 4th September, 1902.

Digitized by Google

MEDICAL DEPARTMENT.

NOTICE.

RETURN OF PROPERTY OF PATIENTS DYING INTESTATE IN A PUBLIC MEDICAL INSTITUTION, AS PROVIDED FOR BY ORDINANCE NO. 4 OF 1893.

PUBLIC HOSPITAL, GEORGETOWN,

Name.	Residence.	Date of Death.	Amount.	Property.
Louis Theobald ...	10, Water St. ...	4. 6.1902....	$ 0 11	
George Bollers ...	Plaisance, E.C. ...	4. 6.1902....	0 26	
John Rice... ...	Meadow Bank ...	5. 6.1902....	0 22	For sale of 1 ring and 1 stud.
Samuel Scott ...	Plaisance, E.C. ...	8. 6.1902....	0 40	
A. S. Smith ...	Eldorado Hotel ...	9. 6.1902....	0 73	
Isaac Copeland ..	146, Albert St. ...	15. 6.1902....	0 41	
Robert Baldwin ...	Queenstown ...	16. 6.1902....	0 04	For sale of 1 ring.
Moses Bagot ...	Sisters Village ...	19. 6.1902....	0 02	
John Russell ...	Farm, E.B. ...	22. 6.1902....	0 23	
Henry Watson ...	140, Sixth St. ...	26. 6.1902....	0 02	
Moses Cobham ...	236, South St. ...	27. 6.1902....	0 10	
Jacob Lambert ...	204, Charlotte St.	27. 6.1902....	0 13	Including 8c. for sale of 1 purse.
			$ 2 67	

J. H. CONYERS,
for Acting Resident Surgeon.

RETURN OF PROPERTY OF PATIENT DYING INTESTATE IN A PUBLIC MEDICAL INSTITUTION AS PROVIDED FOR BY ORDINANCE NO. 4 OF 1893.

PUBLIC HOSPITAL, SUDDIE.

Name.	Residence.	Died.	Amount.	Property.
Wm. Griffith ...	Pln. Perseverance.	22. 7.1902...	8 cts.	

P. MACADAM,
Acting Resident Surgeon.

भैंसों का बिकरी

तीन बजे सनीचर के रोज़ २० तारीख कूआर महीना सन १९०२ आनडरनीमींग इसकूल सोदी में दो जोड़ा भैंस बेचे जाएंगे लीलाम में ॥ दोनों जोड़ा में एक भैंसा और एक भैंस है ॥

इन भैंसों जवान, मज़बूत, और तैयार हैं, और इसी मुल्क का पैदा हैं ॥ भैंसा जोते हुए हैं ॥

SALE OF BUFFALOES.

AT 3 p.m. on Saturday, the 20th September, 1902, at Onderneeming School, Suddie, there will be sold by Public Auction two pairs of buffaloes. One Bull and one Cow, each pair.

These buffaloes are young, strong and in good health, and have been born in this country. The male buffaloes have been in harness.

By Order,

W. CRAIGEN,
Acting Superintendent.

21st August, 1902.

Digitized by Google

FOR SALE.

THE following animals will be sold by Public Auction at the Onderneeming School at Suddie on Saturday, the 20th September, 1902, at 3 p.m.—

6 Stallion donkeys,
4 Mare donkeys,
1 Creole bull,

All in good condition.

By Order,

W. CRAIGEN,
Acting Superintendent.

THE BRITISH GUIANA MUTUAL FIRE INSURANCE COMPANY, LIMITED.

Directors.

GEORGE GARNETT, Chairman.
WILLIAM CUNNINGHAM,
GEORGE RUSSELL GARNETT,
JAMES STUART,
SAMUEL AUGUSTUS HARVEY CULPEPER,
JAMES FREDERICK GREEN,
ALEXANDER KEITH FARQUHAR DUNCAN,
FREDERICK JAMES BANKART,
BENJAMIN STOUTE BAYLEY,
GUSTAV HENRI RICHTER,
HARRY YARDLEY DELAFONS,
JORGE CAMACHO,

Adviser: JOHN SEYS HILL,
Secretary: EDWARD CHAMBERS.

The above list comprising the Chairman, Directors, Adviser and Secretary is this day published in conformity with section 51 of Ordinance No. 26 of 1898.

EDWARD CHAMBERS,
Secretary.

B. G. Mutual Buildings,
Georgetown, 18th August, 1902.

GEORGETOWN, DEMERARA.—Printed and Published every *Wednesday and Saturday*, and on such Extraordinary Days as may be directed by His Excellency the Governor, by "The Argosy" Company, Limited, at their Office, Lot 35, Water Street, Robb's Town. Subscription—Four Dollars per annum; Single Copies, 4 Cents each.—Saturday, September 6th, 1902.

Digitized by Google

Vol. XVI.] 453 No. 24.

The Official Gazette
(EXTRAORDINARY)
OF BRITISH GUIANA.

Published by Authority of His Excellency the Governor.

GEORGETOWN, MONDAY, SEPTEMBER 8TH, 1902.

Government Notice.

GOVERNMENT SECRETARY'S OFFICE,
Georgetown, Demerara,
494. 8th September, 1902.

PURSUANT to directions from His Majesty the King, conveyed through the Secretary of State for the Colonies, His Excellency the Governor has been pleased to appoint Sir THOMAS CROSSLEY RAYNER, Knight, to be Attorney General of British Guiana, with effect from the 20th August, 1902.

By Command,

A. M. ASHMORE,
Government Secretary.

Executive Council Notice.

GUIANA PUBLIC BUILDINGS,
Georgetown, Demerara,
8th September, 1902.

THE Governor-in-Council has been pleased, under the provisions of Section 42 of Ordinance No. 10 of 1893, to order that the times and sittings of the following Magistrate's Courts shall be as follows:—

From the 10th September, 1902.

CORENTYNE JUDICIAL DISTRICT.

Springlands: On every alternate Wednesday, instead of on alternate Thursdays, as at present.

From the 15th September, 1902.

THE WEST COAST, BERBICE, JUDICIAL DISTRICT.

Fort Wellington: On every alternate Monday, instead of every Monday and alternate Wednesday, as at present.

Weldaad: Every alternate Tuesday, instead of Saturday.

By Command,

J. DRYSDALE,
Acting Clerk of the Council.

GEORGETOWN, DEMERARA.—Printed and Published every *Wednesday and Saturday*, and on such Extraordinary Days as may be directed by His Excellency the Governor, by "The Argosy" Company, Limited, at their Office, Lot 35, Water Street, Robb's Town. Subscription—Four Dollars per annum; Single Copies, 4 Cents each.—Monday, September 8th, 1902.

Digitized by Google

Digitized by Google

455

Vol. XVI.] No. 25.

The Official Gazette

OF BRITISH GUIANA.

Published by Authority of His Excellency the Governor.

GEORGETOWN, WEDNESDAY, SEPTEMBER 10TH, 1902.

Government Notices.

GOVERNMENT SECRETARY'S OFFICE,
Georgetown, Demerara.

495. 8th September, 1902.

THE Reverend Canon F. W. T. Elliott, Rector of St. Michael's Parish, Berbice, has returned to the Colony from leave of absence, and resumed the duties of his office on the 4th instant.

496. 9th September, 1902.

NOTICE is hereby given that the Senate of the University of London has resolved that the Examinations of that University in the Faculty of Theology may be held in the Colonies upon the same conditions as have hitherto applied to the holding in the Colonies of other Examinations of the University.

A copy of the Regulations relating to Degrees in Theology may be seen on application at the office of the Inspector of Schools.

By Command,

A. M. ASHMORE,
Government Secretary.

Executive Council Notices.

GUIANA PUBLIC BUILDINGS,
Georgetown, Demerara,
9th September, 1902.

THE following Orders of the Governor-in-Council are hereby published for general information :—

ORDERS OF THE GOVERNOR-IN-COUNCIL.

WHEREAS the Government Veterinary Surgeon has, under the provisions of the Contagious Diseases (Animals) Ordinance, 1892, and the Contagious Diseases (Animals) Ordinance, 1892, Amendment Ordinance, 1899, served a declaration on the occupier of that portion of Plantation Versailles, known as Malgré Tout, bounded on the North by Plantation Klien Pouderoyen, on the South by Versailles proper, on the West by Crown Land in the rear of Malgré Tout and on the East by the trench on the Western side of the Public Road on the West Bank of the Demerara River, in the County of Demerara, that it appears that Farcy exists on the said portion of Plantation Versailles, and whereas, in the opinion of the Governor-in-Council, it is expedient that the said portion of Plantation Versailles shall be declared to be an infected place within the meaning of the said Ordinances, it is hereby ordered that from and after the publication of this Order the said portion of Plantation Versailles shall be an infected area within the meaning of the said Ordinances.

J. DRYSDALE,
Acting Clerk of Council.

9th September, 1902.

Digitized by Google

WHEREAS, in the opinion of the Governor-in-Council, it is necessary to make an order under the provisions of section 10 of the Contagious Diseases (Animals) Ordinance, 1892, for prescribing and regulating the isolation and separation of animals and the destruction, burial, disposal and treatment of carcases of animals dying of disease within the area declared by an Order of the Governor-in-Council, of even date herewith, to be infected with disease: It is hereby ordered that all animals infected with disease within the area abovementioned shall be isolated and kept separate from all animals not so infected, by means of pens, palings, or other fences, and that the carcases of all animals who may die within such infected area shall be burnt, the whole animal, hide and carcase, being destroyed, without the hide or any part thereof being removed.

J. DRYSDALE,
Acting Clerk of Council.

9th September, 1902.

WHEREAS, in the opinion of the Governor-in-Council, it is necessary to make an order under the provisions of section 10 of the Contagious Diseases (Animals) Ordinance, 1892, for prescribing and regulating the destruction, burial, disposal and treatment of fodder, litter, utensils, pens, hurdles, dung, or other things being within the area declared by an Order of the Governor-in-Council under date 29th July, 1902, to be infected with disease: It is hereby ordered that all fodder, litter, utensils, pens, hurdles, dung or other things within the area abovementioned shall be destroyed, buried, disposed of, and treated in such manner as may be required in writing by the Government Veterinary Surgeon.

J. DRYSDALE,
Acting Clerk of Council.

9th September, 1902.

By Command,

J. DRYSDALE,
Acting Clerk of Council.

9th September, 1902.

THE following Order-in-Council is hereby published under Section 10 of the Public Health Ordinance, 1878:—

ORDER:

Whereas it is considered desirable that the Villages known as Arthurville and Fredericksburg, situate in the Island of Wakenaam, in the County of Essequebo, bounded on the East by the Essequebo River, on the West by the back lands of Plantation Marionville, on the North by Plantation Douburg and on the South by the front lands of Plantation Arthurville, shall be a Country Sanitary District:

It is hereby ordered by the Governor-in-Council that the said Villages of Arthurville and Fredericksburg, bounded as aforesaid, shall be a Country Sanitary District, under the provisions of the Public Health Ordinance, 1878.

By Command,

J. DRYSDALE,
Acting Clerk of the Council.

9th September, 1902.

THE following Order-in-Council is hereby published under Section 10 of the Public Health Ordinance, 1878:—

ORDER:

Whereas it is deemed necessary to rescind the Resolution of the Court of Policy of the 4th December, 1889, and published in the "Official Gazette," of the 21st December, 1889, declaring the Villages of Retrieve, Amsterdam, Endeavour, Blenheim, Enterprise, Bagotville, Waterloo and Louisana, situate in the Island of Leguan, in the County of Essequebo, to be a Country Sanitary District, and to make a new order in place thereof:

It is hereby ordered by the Governor-in-Council that the said order of the 4th December, 1889, be rescinded, and it is hereby declared that the Village of Amsterdam, in the Island of Leguan, in the County of Essequebo, bounded on the East by Plantation Canefield, on the West by Plantation Endeavour, on the North by Plantation Enfield, and on the South by the Essequebo River, shall be a Country Sanitary District, under the provisions of the Public Health Ordinance, 1878.

By Command,

J. DRYSDALE,
Acting Clerk of the Council.

Digitized by Google

9th September 1902.

THE following Order-in-Council is hereby published under Section 10 of the Public Health Ordinance, 1878 :—

ORDER :

Whereas it is deemed necessary to rescind the Resolution of the Governor and Court of Policy of the 4th December, 1889, and published in the "Official Gazette" of the 21st December, 1889, declaring the Villages of Retrieve, Amsterdam, Endeavour, Blenheim, Enterprise, Bagotville, Waterloo and Louisana, situate in the Island of Leguan, in the County of Essequebo, to be a Country Sanitary District, and to make a new order in place thereof :

It is hereby ordered by the Governor-in-Council that the said order of the 4th December, 1889, be rescinded, and it is hereby declared that the Village of Endeavour, in the Island of Leguan, in the County of Essequebo, bounded on the East by Plantation Amsterdam, on the West by Plantation Blenheim, on the North by the back lands of Plantation Endeavour in the rear of the Village of Endeavour, said back lands beginning 124 roods from the Public Road, and on the South by the Essequebo River, shall be a Country Sanitary District under the provisions of the Public Health Ordinance, 1878.

By Command,

J. DRYSDALE,
Acting Clerk of the Council.

Education Notice.

EXAMINATION OF PUPIL TEACHERS AND OF CANDIDATES FOR ADMISSION AS PUPIL TEACHERS, HELD AT ST. ANDREW'S SCHOOL, ON THE 30TH AUGUST, 1902.

1. Pupil Teachers who have failed in one or two subjects for the first time may have another trial ; those who have failed for the second time in the same Standard, and those who were absent without excuse, will be struck off the Government List.
2. The names of Candidates who failed to pass are omitted.
3. * denotes excellence ; x, a pass.
4. The date on which the end of Second Year Pupil Teachers will be required to teach a class to the satisfaction of the Inspector will be announced in due course.

No.	Name.	School.	Reading.	Writing.	Arithmetic.	Grammar.	Geography.	Sewing.	T'tal Marks.
		END OF THIRD YEAR.							
1	Christian Anna Thompson	Albouy's Town, S. ...	*	x	x	x	x	x	398
		END OF SECOND YEAR.							
1	Eliza Moffett ...	Bourda, E. ...	x	x	x	*	x	x	378
2	Marion E. Reid ...	Regent Street ...	*	0	x	x	x	x	...
		CANDIDATES.							
1	Catherine Alves ...	Goed Fortuin, E. ...	x	x	*	x	x	x	413
2	Maud Cust ...	Werk-en-Rust ...	x	x	*	x	x	x	355
3	Floretta I. Jones ...	Freeburg ...	x	x	x	x	x	x	309
1	Edward Waddell ...		x	*	*	x	x	...	369
2	Chas. M. Abrams ...	Friendship, E. ...	x	*	x	x	x	...	314
3	John A. Gardner ...	Friendship, E. ...	x	x	x	x	x	...	313
4	Aaron T. Clarke ...	Vauxhall ...	x	x	x	x	x	...	274
5	Jonathan S. Talbot ...	Friendship, W. ...	x	x	x	x	x	...	261
6	Randolph Hobbs ...	Golden Grove. ...	x	x	x	x	x	...	253

Education Department,
4th September, 1902.

H. W. SCONCE,
Acting Inspector of Schools.

Digitized by Google

Administrator General.

NOTICES.

BRITISH GUIANA.—IN THE SUPREME COURT.

In Insolvency. No. 5 of 1902.

Re JOSE DOMINGOS CORREIA.

In Insolvency—Notice is hereby given that Jose Domingos Correia, residing and carrying on business as a shop-keeper, at 33, Hincks Street, Georgetown, was, on the 16th day of August, 1902, adjudged Insolvent by the Supreme Court.

Dated 18th August, 1902.

W. F. BRIDGES,
Administrator General.
Official Receiver.

BRITISH GUIANA.—IN THE SUPREME COURT.

In Insolvency.

Re JOHN ALBERT TEIXEIRA, Insolvent.

NOTICE is hereby given that a First dividend of 25 cents in the dollar has been declared in this matter and that the same may be received at my Offices in Georgetown and New Amsterdam on Wednesday, the 10th day of September, 1902, or on any subsequent day between the hours of Ten and Four.

Upon applying for payment a Creditor must produce any Bills of Exchange or other Securities held by him if not already filed, and if a Creditor does not attend personally he must fill up and sign the prescribed form of receipt and authority, when a cheque payable to him will be delivered to the bearer.

Dated the 9th day of September, 1902.

W. F. BRIDGES,
Administrator General,
Assignee.

Central Board of Health Notices.

WHEREAS the Central Board of Health, after due inquiry and consideration and with the approval of the Governor-in-Council, has deemed it necessary to rescind the declaration published in the *Official Gazette* of the 10th March, 1894, declaring the Villages of Fredericksburg and Arthursville in the Island of Wakenaam, to be an incorporated village.

Notice is hereby given that the said declaration is rescinded.

H. A. CAMERON,
Secretary to the Board, and
Inspector of Villages.

Office, Central Board of Health, and
Villages, Georgetown, 9th September, 1902.

IT is hereby notified that the Central Board of Health have, in pursuance of section 10 of the Public Health Ordinance of 1878, as amended by section 2 of Ordinance 10 of 1902, appointed the Government Medical Officer of the Leguan District and Messrs. T. C. Derrick and A. T. Collins to be Members of the Local Authority of the Endeavour Country Sanitary District, Leguan.

The Board also appointed the said Government Medical Officer to be Chairman of the said Local Authority.

H. A. CAMERON.
Secretary to the Board, and
Inspector of Villages.

Office of the Central Board of Health,
and Villages, Georgetown, 9th September, 1902.

IT is hereby notified that the Central Board of Health have, in pursuance of section 10 of the Public Health Ordinance of 1878, as amended by section 2 of Ordinance 10 of 1902, appointed the Government Medical Officer of the Leguan District, and Messrs. S. Friday and Alexander Hodge to be Members of the Local Authority of Amsterdam Country Sanitary District.

The Board also appointed the said Government Medical Officer to be Chairman of the said Local Authority.

H. A. CAMERON,
Secretary to the Board,
and Inspector of Villages.

Office, Central Board of Health, and
Villages, Georgetown, 9th September, 1902.

Treasury Notices.

TENDERS will be received up to 12 o'clock, noon, on Friday, the 12th day of September, instant, for repairs to the public road bridge at "Beau Voisin," Canal No. 1, West Bank, Demerara River.

2. Specification of the work required to be done can be obtained from the Commissary at his office, "Vreed-en-Hoop," West Bank.

3. Tenderers must submit the names of two sureties who should signify in writing their consent to stand as such for the due performance of the work.

4. Tenders must be addressed to the Receiver General, Georgetown, and marked on the cover "Tender for repairs to bridge "Beau Voisin."

5. Neither the lowest nor any Tender need necessarily be accepted.

C. B. HAMILTON,
Receiver General.

Treasury,
Inland Revenue Branch,
1st September, 1902.

ROAD NOTICE.

THE attention of managers and of persons in charge of Sugar Estates, and of Road Contractors, is drawn to Section 44 (1) of Ordinance No. 1 of 1884, which requires that hard substance shall be stored at some convenient place within 20 roods from the side of the public road passing through such Estate, &c., before the 30th day of September, annually.

Hard Substance to be stored as follows:—

For each rood in length of any public carriage road, one half of one cubic yard;

For each rood in length of any bridle road, one eighth of one cubic yard.

If the quantity of hard substance as required above is not stored in the manner described at the abovementioned date, Section 45 of the said Ordinance will be liable to be enforced.

C. B. HAMILTON,
Receiver General.

Treasury,
Inland Revenue Branch,
Georgetown,
9th September, 1902.

Licensing.

EAST COAST JUDICIAL DISTRICT.

NOTICE is hereby given that a Special Licensing Meeting will be held at the Magistrate's Court House, Sparendaam, on Friday, 12th day of September, 1902, at 10 a.m., o'clock, for the purpose of considering the following application.

1. From Antonio Joaquim for the transfer of his Retail Spirit Shop licence for premises situate at lot 182, Alexanderville, to Jose Rodrigues and Antonio Gonsalves.

Justices of the Peace resident in the above district are requested to attend at the time and place abovementioned.

F. A. GALL,
Stipendiary Magistrate.

East Coast Judicial District,
8th September, 1902.

Digitized by Google

NORTH ESSEQUEBO JUDICIAL DISTRICT.

NOTICE is hereby given that a Special Licensing Meeting will be held at the Aurora Court Room on Friday, the 19th day of September, 1902, at 8 a. m., for the purpose of considering an application from Josiah Philip Hastings for a certificate to obtain a Retail Spirit Shop licence for premises situate at Good Hope.

Justices of the Peace residing in the district are requested to attend at the time and place abovementioned.

WILLIAM CAMPBELL HARRAGIN,
Stipendiary Magistrate.

Aurora,
5th September, 1902.

Pound Notice.

Albion Pound,
5th day of September, 1902.

THERE is impounded at the abovenamed Pound, one Stallion donkey of the following description, viz:—No brand, no mark, short tail, Dark brown. This animal was brought to the pound on Saturday, 30th day of August, 1902, at 8.30 o'clock, a.m., by Henry June, with an authorization from Caroline Bacchus, for trespassing on her lands at Courtland Village, Corentyne Coast, Berbice. If not claimed within one week from date it will be publicly sold on Saturday, 13th September, 1902, in accordance with Ordinance No. 1 of the year 1866.

G. A. ANTOINES, Sgt. 1,074,
Pound Keeper.

Post Office Notices.

ROYAL MAIL ARRANGEMENTS.

MAILS for Europe and West Indies, by the R.M.S. "Solent," will be closed at General Post Office, on Thursday, 11th September, 1902, at 8 a.m.

Letters for despatch by this Mail may be posted in City Street Boxes and at Branch Offices up to 6 a.m.

Postal matter will be registered at G.P.O. up to 7 a.m.

At City Branch Offices postal matter will be registered up to 5.30 p.m. on 10th.

Money Orders issued up to 3 p.m. on 10th.

Parcels received up to 4 p.m. on 10th.

Postal matter handed in at the G. P. O. counter will be received after closing of this Mail on payment of extra postage as follows:—

Ordinary postal matter posted within 30 minutes, 2 cents.

Ordinary postal matter posted within 60 minutes, 12 cents.

Registered matter within 30 minutes after closing of Registered Mail, 4 cents.

COUNTRY MAILS will be forwarded to Georgetown as follows:—

DEMERARA.—East Coast by Train leaving Mahaica at 5.20 p.m. on 10th.

DEMERARA.—West Coast by Train leaving Greenwich Park at 4.20 p.m. on 10th.

DEMERARA.—East Bank by Mail Waggon leaving Grove at 2.20 p.m. on 10th.

DEMERARA.—West Bank by Mail Waggon leaving Wales at 2.05 p.m. on 10th.

BERBICE.—By train leaving Rosignol at 6.55 a.m. on 10th.

ESSEQUEBO.—By Steamer leaving Onderneeming at noon on 10th.

BARTICA.—By Steamer leaving at 8 a.m. on 10th.

F. W. COLLIER,
Postmaster General.

General Post Office,
Georgetown, 4th September, 1902.

ESTABLISHMENT OF HOUSE-TO-HOUSE DELIVERY AND ERECTION OF RECEIVING BOX, ESSEQUEBO.

GENERAL POST OFFICE,
Georgetown, 1st September, 1902.

NOTICE is hereby given that a House-to-House delivery of Letters has been established for the district of Airy Hall, Essequebo, and a Post Box for the reception of Letters has been erected near the 3 miles Paal, Riverstown. This Box will be cleared daily (Sundays excepted) at 10 a.m. For the prepayment of postage the requisite postage stamps must be affixed by the senders; money must not be thrown into the Box.

F. W. COLLIER,
Postmaster General.

Public Works Department.

TENDERS are invited for painting and lime-washing the Medical Officer's Quarters, at "Mara" Berbice.

Specification may be seen, and Bond and Tender Forms obtained at the Office of the Colonial Civil Engineer, Georgetown; or at the Public Works Branch Office, in New Amsterdam.

Tenders marked "Tender for Painting at Mara, Berbice" to be delivered at the Office of the Colonial Civil Engineer, Georgetown, until noon, on Wednesday, the 24th day of September, 1902.

Each Tender must be accompanied by a Bond signed by two persons of known responsibility, binding themselves with the party tendering to execute a contract for the faithful performance of the work.

The acceptance of the lowest or any Tender is not guaranteed.

ARCHIBALD G. BELL,
Colonial Civil Engineer.

Georgetown, 29th August, 1902.

Educational Notice.

QUEEN'S COLLEGE.

AUTUMN TERM, 1902.

THE Autumn Term will commence on Tuesday, 16th September.

Reduction of Fees.

The Fees have been reduced to the following rates:—

Forms IV, V, VI ... ... $10 per Term.
Forms I, II, III—
Over 13 years $6 50 } per Term.
Under 13 years $5 00 }

In the case of brothers, or half-brothers, attending together only half Fees will be charged for each brother after the first.

J. A. POTBURY,
Principal.

Georgetown,
September 1st., 1902.

Miscellaneous.

ACREAGE TAX RETURNS.

THE attention of Proprietors of Plantations containing more than 50 acres under cane cultivation, and on which sugar is manufactured, is drawn to Ordinance No. 23 of 1898, sections 2 and 4.

FRANK FOWLER,
Actg. Commissioner of Lands and Mines.

2.—(1.) The proprietor of any plantation or land in respect of which any acreage tax is payable shall, on or before the thirtieth day of April, and the thirty-first day of October, in each year, furnish to the Crown Surveyor a return in the Form contained in the Schedule to this Ordinance, or in such other form as may from time to time be authorized and approved by the Governor-in-Council, duly filled up and signed by such proprietor, with a declaration signed by such proprietor that the statements contained in such return are to the best of his knowledge and belief, true and accurate.

(2.) When the proprietor is absent from the colony, the attorney in the colony of such proprietor, and when any plantation or land is occupied by any person other than the proprietor or his agent, the occupant of such plantation or land shall furnish such return in manner aforesaid.

Digitized by Google

3. The return to be furnished in April shall give the information required for the six months ending on the 31st day of March in that year, and the return to be furnished in October shall give the information required for the six months ending on the thirtieth day of September, in the same year.

4. Printed forms of every return required to be furnished under this Ordinance shall be supplied by the Crown Surveyor to every person reasonably requiring the same.

RETURN OF ACREAGE.

Return made by the [*Proprietor [s]] of Plantation situate on the in the county of and colony of British Guiana, in compliance with the Acreage Tax Ordinance, 1898.

**Or* occupant.

Acres in cane cultivation.
Acres in Plantain Cultivation.
Acres not cultivated.
Total area empoldered.

I, the undersigned, do hereby declare that, to the best of my knowledge and belief, the above is a true and correct statement of the Acreage under cultivation or empoldered of Plantation during the six months ended the day of 1 Dated at this day of 1

(Signed)
A.B.

NOTE.—*The Return is to be signed by the Proprietor or by the Attorney of the Proprietor, or by the occupant as the case may be.*

GEORGETOWN, DEMERARA.—Printed and Published every *Wednesday and Saturday*, and on such Extraordinary Days as may be directed by His Excellency the Governor, by "The Argosy" Company, Limited, at their Office, Lot 35, Water Street, Robb's Town. Subscription—Four Dollars per annum; Single Copies, 4 Cents each.—Wednesday, September 10th, 1902.

Digitized by Google

Digitized by Google

Digitized by Google

VOL. XVI.] No. 26.

The Official Gazette
OF BRITISH GUIANA.

Published by Authority of His Excellency the Governor.

GEORGETOWN, SATURDAY, SEPTEMBER 13TH, 1902.

Government Notice.

GOVERNMENT SECRETARY'S OFFICE,
Georgetown, Demerara,
12th September, 1902.

497.

HIS Excellency the Governor directs the publication, for general information, of the following Statement of Receipts and Expenditure and Balance Sheet of the Institute of Mines and Forests, from the 1st July, 1901, to 30th June, 1902.

By Command,

A. M. ASHMORE,
Government Secretary.

BRITISH GUIANA.

INSTITUTE OF MINES AND FORESTS.

Statement of Receipts and Expenditure from 1st July, 1901, to 30th June, 1902.

	Dr.	Cr.
Contracting and Advance Account ... ...$	8,851 74	$ 11,259 91
Registration Account, Georgetown		2,304 72
" " Massaruni		15 84
" " Baramanni		299 16
" " Potaro		76 24
" " Bartica		450 48
" " Arakaka		143 76
Labourers' Wages Protection Account	929 39	1,140 87
Medical Examination Account	56 04	63 12
Sundry Accounts	43 44	5 00
Insurance Account	15 20	8 10
Salaries and Wages Account	3,839 32	
Rent and Premises Account	741 27	
Printing Account	115 53	4 96
Stationery "	43 51	
Government Geological Maps		45 60
Travelling Account	192 10	
Stamps, Postage and Telegrams	25 06	
Uniforms Account	12 93	
British Guiana Bank, No. 1 Account	5,354 05	4,873 50
" " " No. 2 "	9,907 48	9,760 68
Government Savings Bank	1,500 00	
Office Furniture Account	1,246 38	
Profit and Loss "		2,188 22
Cash Account	30,181 54	30,114 82
	$ 62,754 98	$ 62,754 98

T. SIDNEY HARGREAVES,
Secretary.

Examined and found correct.

C. H. G. LEGGE,
Auditor.

Georgetown, July 16, 1902.

Digitized by Google

DEMERARA, 30TH JUNE, 1902.

Balance Sheet after closing entries.

Cash ... ...$	66 72	
Government Savings' Bank	1,549 84	
British Guiana Bank, No. 1	480 55	
" " " No. 2	146 80	
Office Furniture Account	1,121 75	
Advance Account		$ 593 77
Government for Geological Maps		45 60
Labourers' Wages Protection Account		211 48
Medical Examination Account		7 08
Profit and Loss Account		2,507 73
	$ 3,365 66	$ 3,365 66

(Signed) T. SIDNEY HARGREAVES,
Secretary.

Examined and found correct.
(Signed) C. H. G. LEGGE,
Auditor.

16th July, 1902.

Government Notices.

GOVERNMENT SECRETARY'S OFFICE,
Georgetown, Demerara.

498. 11th September, 1902.

REFERRING to Government Notice of the 24th June, 1902, No. 340, His Excellency the Governor has been pleased to grant to B. Humphrys, Esquire, 3rd Assistant Sworn Clerk, Registrar's Office, an extension of leave of absence, with half salary, for one month from the 1st proximo.

499. 11th September, 1902.

J. H. NICHOLSON, Esquire, Warden of No. 5 District, has returned from leave of absence and resumed the duties of his office on the 28th ultimo.

500. 12th September, 1902.

HIS Excellency the Governor has been pleased to grant to J. K. D. Hill, Esquire, Stipendiary Magistrate, West Coast Berbice Judicial District, vacation leave of absence, on full salary, for three months from the 11th instant, with an extension of leave, on half salary, for nine months.

501. 12th September, 1902.

HIS Excellency the Governor has been pleased to appoint A. F. C. Weber, Esquire, B.A., Stipendiary Magistrate, Corentyne Judicial District, to be also Stipendiary Magistrate of the West Coast Berbice Judicial District, during the absence on leave of J. K. D. Hill, Esquire, or until further orders.

502. 12th September, 1902.

HIS Excellency the Governor has been pleased to grant to J. C. P. Widdup, Esquire, Government Medical Officer, vacation leave of absence, on full salary, for three months from the 11th instant, with an extension of leave, on half salary, for three months.

503. 12th September, 1902.

HIS Excellency the Governor has been pleased to grant to S. Saltus Jones, Esquire, First Class Clerk, Treasury, vacation leave of absence, on full salary, for three months from the 11th instant, with an extension of leave, on half salary, for five months.

504. 12th September, 1902.

HIS Excellency the Governor has been pleased to grant to the Reverend O. H. Wilson, Curate of St. Michael's Parish, vacation leave of absence, on full salary, for three months from the 11th instant, with an extension of leave, on half salary, for six months.

505. 12th September, 1902.

HIS Excellency the Governor has been pleased to grant to the Reverend J. B. Cropper, Superintendent of East Indian Settlements, vacation leave of absence, on full salary, for two months from the 1st instant, with an extension of leave, on half salary, for four months.

506. 12th September, 1902.

REFERRING to Government Notice of the 13th September, 1901, No. 182, the Secretary of State for the Colonies has been pleased to grant to J. O'Dowd Egan, Esquire, Government Medical Officer, an extension of leave of absence, with half salary, for twenty days from the 12th instant, inclusive.

507. 12th September, 1902.

HIS Excellency the Governor has been pleased to appoint Mr. T. J. A. Green, Deputy Registrar, to be Registrar, and Mr. G. S. Archer to be Deputy Registrar of Births and Deaths for Division No. 6 in the County of Berbice.

Digitized by Google

508. [1.] 11th September, 1902.

In the matter of the Petition of Thaddeus Sobieski Constantine Lowe, of Los Angeles, County of Los Angeles, State of California, one of the United States of America, Civil Engineer :

NOTICE is hereby given that the Petitioner's Invention for "the Process "of and Apparatus for the Manufacture of "Coke" is protected under Ordinance No. 1 of 1861 for the term of twelve months from the 9th day of September, 1902.

509. [1.] 11th September, 1902.

In the matter of the Petition of Thaddeus Sobieski Constantine Lowe, of Los Angeles, County of Los Angeles, State of California, one of the United States of America, Civil Engineer :

I Do hereby intimate to all whom it may concern that the Petitioner has given notice of his intention to proceed with his application for Letters Patent for his invention for "the Process of and Apparatus for "the Manufacture of Coke" and that any person having any interest in opposing the granting of such Letters Patent for the said invention are at liberty to file particulars, in writing, of their objection to the said application in my office, within one month from the date of this notice.

510. [1.] 13th September, 1902.

THE following notice, issued under Clause 3 (1) of the Crown Lands Regulations, 1898, passed by the Governor and Court of Policy under Ordinance No. 11 of 1887, is published for general information :—

NOTICE.

Notice is hereby given that the following applications for Licences to collect Ballata have been lodged with the Commissioner, at the office of the Department of Lands and Mines :—

BY W. J. SMYTH.

Left Bank, Barama River, from Massawini Creek, to a point 4 miles up.

Left Bank, Barama River, from Massawini Creek, down to Hope Creek.

All persons who may have any right, title, interest or claim in and to any of the above tracts of Crown Land, and who may have just grounds to oppose the issue of Licences of Occupancy therefor, are hereby required to do so in due form at the office of the Department of Lands and Mines, in the city of Georgetown, within fourteen days from the date of this notice, setting forth his, her, or their reasons of opposition in writing, duly signed.

Office of the Department of Lands and Mines, this 13th day of September, 1902.

FRANK FOWLER,
Acting Commissioner of Lands & Mines.

511. [1.] 13th September, 1902.

NOTICE is hereby given, for general information, that the following applications for the undermentioned tracts of Crown Land, made under Part IV (Grants) of the Crown Lands Regulations, 1898, have been addressed to His Excellency the Governor, viz. :—

BY GEORGE G. BENNETT.

25 acres of Crown Land, Right Bank, Essequibo River, at Camahuni, next to the Homestead Grant of E. J. Gill.

BY HARPAL, 66,528, *Jura*, 1894.

25 acres of Crown Land, Left Bank, Corentyne River, about 300 roods below Tiger Creek.

BY D. RICHARDS.

25 acres of Crown Land, Left Bank, Canje Creek, commencing from the lower paal of a tract of 50 acres applied for by Catherine Adams.

BY ROMEO GLASGOW.

20 acres of Crown Land, Right Bank, Pomeroon River, lately held by him as a Homestead Grant.

BY JOEL SCHULTZ.

25 acres of Crown Land, Left Bank, Canje Creek, about 375 roods below Barakara Creek.

BY JAMES DECEMBER.

110 acres of Crown Land, Left Bank, Pomeroon River, 5 roods above a grant of 135 acres to R. C. Clarke.

All persons having any right, title, interest, or claim in and to any of the abovementioned tracts of Crown Land, and who may have just grounds to oppose the granting thereof, are hereby requested to do so in due form at the Office of the Department of Lands and Mines, at the Victoria Law Courts, in the City of Georgetown, at any time during Office hours, on any day within fourteen days from the date of this advertisement, setting forth his, her, or their reasons of opposition in writing, duly signed.

FRANK FOWLER,
Acting Commissioner of Lands & Mines.

512. [1.] 13th September, 1902.

NOTICE is hereby given, for general information, that the following applications for the undermentioned tracts of Crown Land made under Part IV (Homesteads) of the Crown Lands Regulations, 1898, have been addressed to His Excellency the Governor, viz. :—

BY SAMUEL RUDDER.

5 acres of Crown Land, Left Bank, Barima River, next to and below a grant of 50 acres in the occupancy of J. M. Correira.

BY MOSES TROTMAN.

5 acres of Crown Land, Right Bank, Essequibo River, at Emisherima point, adjacent to a tract of 5 acres applied for by Thomas Pollard.

BY THOMAS POLLARD.

5 acres of Crown Land, Right Bank, Essequibo River, at a place known as Emisherima point, adjacent to a tract of 10 acres held by Adjunoola.

BY G. B. JEFFREY.

5 acres of Crown Land, Right Bank, Amakura River, just above the Haiowa Creek.

All persons having any right, title, interest, or claim in and to any of the abovementioned tracts of Crown Land, and who may have just grounds to oppose the granting thereof, are hereby requested to do so in due form at the Office of the Department of Lands and Mines, at the Victoria Law Courts, in the City of Georgetown, at any time during office hours, on any day within fourteen days from the date of this advertisement, setting forth his, her or their reasons of opposition in writing, duly signed.

FRANK FOWLER,
Acting Commissioner of Lands & Mines.

513. [1.] 13th September, 1902.

NOTICE is hereby given, for general information, that the following applications for the undermentioned tracts of Crown Land, made under Part X, (Permissions) of the Crown Lands Regulations, 1898, have been addressed to His Excellency the Governor, viz. :—

BY J. B. SEMPLE.

To cut scattered trees on the Left Bank, Waratilla Creek, Demerara River.

BY A. DE POELETTE.

To cut scattered trees on the Berbice River, about 2 miles above Manakaroo Creek.

BY JOHN FIEDTKOW.

To cut scattered trees outside the lines of his Woodcutting tract held under licence No. 2,798, Karimeru Creek, Little Wineperu Creek, Demerara River.

BY C. E BLOUNT.

To cut scattered trees on the Left Bank, Annawannaph Creek, Wineperu Creek, Demerara River.

BY E. FARNUM.

To occupy 5 acres of Crown Land, on the Left Bank, Waini River.

All persons having any right, title, interest, or claim in and to any of the abovementioned tracts of Crown Land, and who may have just grounds to oppose the granting thereof, are hereby requested to do so in due form at the Office of the Department of Lands and Mines, at the Victoria Law Courts, in the City

Digitized by Google

of Georgetown, at any time during office hours, on any day within fourteen days from the date of this advertisement, setting forth his, her or their reasons of opposition in writing, duly signed.

FRANK FOWLER,
Acting Commissioner of Lands & Mines.

514. [1.] 13th September, 1902.

NOTICE is hereby given, for general information, that the following application for the undermentioned tract of Crown Land made under Part I (Transfers) of the Crown Lands Regulations, 1898, has been addressed to His Excellency the Governor, viz.:—

BY W. W. EVANS, TO AND IN FAVOUR OF JOSEPH HINDS.

Licence No. 2,566, to cut wood on the tract of Crown Land, on the Left Bank, Mebiri Creek, Waratilla Creek, Kamuni Creek, Left Bank, Demerara River.

All persons having any right, title, interest, or claim in and to the above-mentioned tract of Crown land, and who may have just grounds to oppose the transfer thereof, are hereby requested to do so in due form at the Office of the Department of Lands and Mines, at the Victoria Law Courts, in the City of Georgetown, at any time during Office hours, on any day within fourteen days from the date of this advertisement, setting forth his, her, or their reasons of opposition in writing, duly signed.

FRANK FOWLER,
Acting Commissioner of Lands & Mines.

515. [1.] 13th September, 1902.

NOTICE is hereby given, for general information, that the following applications for the undermentioned tracts of Crown Land made under Part V (Licences of Occupancy) of the Crown Lands Regulations, 1898, have been addressed to His Excellency the Governor, viz.:—

BY THE PROPRIETORS OF PLANTATION ULVERSTONE.

333¼ acres of Crown Land, being the second depth of their estate.

BY G. C. GRANDSOULT.

83¾ acres of Crown Land, being portion of the second depth of Plantation No. 41. (Bengall).

All persons having any right, title, interest, or claim in and to any of the abovementioned tracts of Crown of Land, and who may have just grounds to oppose the licensing thereof, are hereby requested to do so in due form at the Office of the Department of Lands and Mines, at the Victoria Law Courts, in the city of Georgetown, at any time during office hours, on any day within fourteen days from the date of this advertisement, setting forth his, her or their reasons of opposition in writing, duly signed.

FRANK FOWLER,
Acting Commissioner of Lands & Mines.

516. [1.] 13th September, 1902.

NOTICE is hereby given, for general information, that the following applications for the undermentioned tracts of Crown Land, made under Part VI (Woodcutting) of the Crown Lands Regulations, 1898, have been addressed to His Excellency the Governor, viz.:—

BY JAMES MCINTYRE.

189 acres of Crown Land, Right Bank, Yarowcabra Creek, Demerara River. Renewal of licence No. 2,382.

BY D. W. A. MCKINNON.

A tract of Crown Land, on the Left Bank, Berbice River, from a point about 10 or 12 miles up the Kibilibiri Creek, with a façade of about 600 roods, along each bank of the Creek, and extending in depth about 200 roods on each side.

BY M. BUGLE & CO.

400 acres of Crown Land, Right Bank, Pakasaru Creek, Left Bank, Supenaam Creek, Essequibo River.

All persons having any right, title, interest or claim in and to any of the abovementioned tracts of Crown land, and who may have just grounds to oppose the licensing thereof, are hereby requested to do so in due form at the Office of the Department of Lands and Mines, at the Victoria Law Courts, in the City of Georgetown, at any time during Office hours, on any day within fourteen days from the date of this advertisement, setting forth his, her, or their reasons of opposition in writing, duly signed.

FRANK FOWLER,
Acting Commissioner of Lands & Mines.

517. [1.] 13th September, 1902.

NOTICE is hereby given, for general information, that the following application for the undermentioned tract of Crown Land made under Part VI (Woodcutting) of the Crown Lands Regulations, 1898, has been addressed to His Excellency the Governor, viz.:—

BY DOMINGO GONSALVES.

To occupy as a timber path in connection with his Woodcutting Grant held under licence No. 2,581, a tract of 50 acres of Crown Land, situate on the Left Bank, Berbice River, above the Holadebisi Creek.

All persons having any right, title, interest or claim in and to the abovementioned tract of Crown Land, and who may have just grounds to oppose the granting thereof, are hereby requested to do so in due form at the Office of the Department of Lands and Mines, at the Victoria Law Courts, in the city of Georgetown, at any time during office hours, on any day within fourteen days from the date of this advertisement, setting forth his, her, or their reasons of opposition in writing, duly signed.

FRANK FOWLER,
Acting Commissioner of Lands & Mines.

492. [2.] 6th September, 1902.

NOTICE is hereby given, for general information, that the following applications for the undermentioned tracts of Crown Land, made under Part IV (Grants) of the Crown Lands Regulations, 1898, have been addressed to His Excellency the Governor, viz.:—

BY E. B. LEUNG.

150 acres of Crown Land, situate on Left Bank, Waini River.

BY JAS. CHU.

50 acres of Crown Land, situate on Left Bank, Waini River, immediately below a tract applied for by E. B. Leung.

BY AGNES RAYNARD.

100 acres of Crown Land, situate on Left Bank, Barima River, immediately below a tract occupied by an Indian named Campbell.

All persons having any right, title, interest or claim in and to any of the abovementioned tracts of Crown Land, and who may have just grounds to oppose the granting thereof are hereby requested to do so in due form at the Office of the Department of Lands and Mines, at the Victoria Law Courts, in the city of Georgetown, at any time during office hours, on any day within fourteen days from the date of this advertisement, setting forth his, her, or their reasons of opposition in writing, duly signed.

GEO. D. BAYLEY,
for Acting Commissioner of Lands & Mines.

493. [2.] 6th September, 1902.

NOTICE is hereby, given for general information, that the following application for the undermentioned tract of Crown Land made under Part V (Licences of Occupancy) of the Crown Lands Regulations, 1898, has been addressed to His Excellency the Governor, viz.:—

BY M. H. ENGELLEN.

25 acres of Crown Land, situate on the Right Bank, Barima River, about one mile above Arakaka.

All persons having any right, title, interest or claim in and to the abovementioned tract of Crown land, and who may have just grounds to oppose the licensing thereof, are hereby requested to do so in due form at the Office of the Department of Lands and Mines, at the Victoria Law Courts, in the City of Georgetown, at any time during Office hours, on any day within fourteen days from the date of this advertisement, setting forth his, her, or their reasons of opposition in writing, duly signed.

GEO. D. BAYLEY,
for Acting Commissioner of Lands & Mines.

Digitized by Google

475. [3.] 28th August, 1902.

In the matter of the Petition of Robert McKnight, of 2,837, Boudinot Street, Philadelphia, Pennsylvania, Chemist and Mining Engineer.

NOTICE is hereby given that the Petitioner's Invention for "Improvements in Treating Refractory Ores of Precious Metals" is protected under Ordinance No. 1 of 1861, for the term of twelve months from the 18th day of August, 1902.

By Command,

A. M. ASHMORE,
Government Secretary.

Militia Notice.

BRITISH GUIANA MILITIA.
Head Quarters, Georgetown,
11th September, 1902.

HIS Excellency the Governor and Commander-in-Chief approves of the appointment of the undermentioned N. C. Officers of Police to be Registrars of Militia in terms of section 32 of Ordinance No. 12 of 1891.

Lance-Sergt. Major Callendre, New Amsterdam, to be the Registrar of Militia for the County of Berbice.

Sergt.-Major Leitch, Buxton, to be the Registrar of Militia for the County of Eastern Demerara.

Sergt.-Major Cadogan, Fellowship, to be the Registrar of Militia for the County of Western Demerara.

Sergt.-Major Sandiford, Suddie, to be the Registrar of Militia for the County of Essequebo.

By Command,

S. LUSHINGTON, Colonel,
Commandant, British Guiana Militia.

MILITIA ORDERS.

By Colonel S. LUSHINGTON,
Commandant, British Guiana Militia,
Head Quarters, Georgetown,
12th September, 1902.

DUTIES.

1. Officer on duty for the ensuing week:—2nd Lieut. McInroy.
Next for duty:—Captain Cameron.
N.C. Officer on duty:—Sergt. Dathorne.
Next for duty:—Sergt. Davis.

ARTILLERY.

PARADES.

2. The following is the detail of parades for the ensuing week:—
Monday, 5 p.m.—Ammunition at Fort.
Wednesday, 5 p.m.—Gunnery Definitions at Fort.
Thursday, 3.34 p.m.—Target Practice, Ranges.
Friday, 3.34 p.m.—Target Practice, Ranges.

LEAVE.

3. Leave of absence has been granted to the undermentioned N. C. Officer and man as follows:—
No. 1,682 Lc.-Corpl. Swan from 4th September to 11th September.
No. 1,684 Tr. Garroway from the 1st September to the 15th September.

INFANTRY.

PARADES.

4. The following is the detail of parades for the ensuing week:—
Monday, Tuesday and Wednesday, 5 p.m.—Preliminary drills.
Tuesday and Wednesday, 8 p.m.—Lecture.
Thursday and Friday, 3. p.m.—Target Practice, Ranges.
N.C. Officers and Men will receive pay for two parades on Friday when they have completed the above preliminary drills and individual practices at the Ranges.

SKILL AT ARMS PRIZE.

5. The undermentioned N. C. Officers and men of No. 1 Company having been classed as marksmen for the year 1902-1903 are each awarded $2 40 and a badge of crossed rifles worked in gold.
No. 1,311 Sergt. Gravesande.
No. 1,185 Sergt. Dathorne.
No. 1,459 Corpl Linton.
No. 1,681 Corpl. Campbell.
No. 1,662 Lc.-Corpl. Wills.
No. 1,548 Lc.-Corpl. Moore.
No. 1,450 Pte. Dannett.
No. 1,491 Pte. Beckles.
No. 1,310 Pte. Molyneaux.
No. 1,773 Pte. Payne.
No. 1,389 Pte. Wilson.
No. 1,730 Pte. Brady.
No. 1,656 Pte. Shannon.
No. 1,742 Pte. Sealey.
No. 1,800 Pte. Mohaiyuddin.
No. 1,675 Pte. Boyce.
No. 1,740 Pte. Reid.
No. 1,793 Pte. Prescod.
No. 1,391 Pte. Wharton.
No. 1,797 Pte. Brewster.
No. 1,547 Pte. Harvey.

LEAVE.

6. Leave of absence has been granted to the undermentioned men as follows:—
No. 1,774 Pte. Greaves from 1st September to 1st December.
No. 1,621 Pte. Massiah from 1st September to 1st November.

By Order,

R. S. MARSHALL, Major,
Adjutant, British Guiana Militia.

Registrar's Notice.

BRITISH GUIANA—IN THE SUPREME COURT.

Proceedings under the Administrator General's Ordinance, 1887, in the Administration of the property of the minors LUCY and MARY D'ALMADA.

WHEREAS application has been made to the Court by the Administrator General of British Guiana as guardian of the above-named Minors for directions in the administration of the property of the said minors as regards the following matters, that is to say:—

1. Whether Francisco D'Almada, the father of the said minors by his will dated 29th December, 1886, dealt with the whole of the property held in community of property with his wife, Luzia D'Almada, the mother of the said minors, and what are the respective shares of the beneficiaries.

2. Whether the said Luzia D'Almada now Gomes, can still repudiate the said Will and the effect thereof.

And whereas the said application is appointed to be heard before the Court, at the Victoria Law Courts, Georgetown, Demerara, on Saturday, the Twenty-seventh day of September, 1902, at 10.30 o'clock, a.m.

Now, therefore, all persons interested in the said matter, or whose interests may be affected by any order which the Court may make on the said application are hereby cited to appear before the said Court, at the place and time above-mentioned to protect their interests on pain in default of so doing as the Law directs.

Dated this 29th day of August, 1902.

M. P. OLTON,
Registrar.

Judicial Notices.

SUPREME COURT OF BRITISH GUIANA.

WALTER ERNEST SAVORY CALLENDER, Barrister-at-Law, of Lincoln's Inn, having been this day admitted to practise as a Barrister before the Supreme Court of British Guiana, and having this day taken the prescribed oath before His Honour Alfred Van Waterschoodt Lucie Smith, acting Chief Justice of British Guiana, all persons are required to respect the said Walter Ernest Savory Callender accordingly.

By Command,

M. P. OLTON,
Registrar.

Victoria Law Courts, Georgetown, Demerary, this 11th day of September, 1902.

Digitized by Google

BRITISH GUIANA.—IN THE SUPREME COURT.

In Insolvency No. 65 of 1890.

Re JOSE RODRIGUES DA SILVA, OF LOT NO. 8, NEW MARKET STREET, GEORGETOWN, INSOLVENT.

NOTICE is hereby given that the Supreme Court of British Guiana, by its order bearing date 12th July, 1902, has been pleased to order the discharge of the above-named Insolvent.

M. P. OLTON,
Registrar.

Registrar's Office of British Guiana, Georgetown, Demerara, this 3rd day of September, 1902.

In Insolvency No. 38 of 1885.

Re LEWIS CHARLES MOORE, OF GEORGETOWN, Insolvent.

NOTICE is hereby given that the Supreme Court of British Guiana, by its order bearing date 31st May, 1902, has been pleased to order the discharge of the above-named Insolvent.

M. P. OLTON,
Registrar.

Registrar's Office of British Guiana, Georgetown, Demerara, this 3rd day of September, 1902.

Transports and Mortgages.

Counties of Demerary and Essequebo.

27TH SEPTEMBER, 1902.

[FIRST PUBLICATION.]

THE following TRANSPORTS and MORTGAGES are intended to be passed before one of the Judges of the Supreme Court of British Guiana, on any day after Saturday, the 27th day of September, 1902, which such Judge shall be pleased to appoint, viz.:—

1. By the Colony of British Guiana, TRANSPORT of lot F of lot number 1 (one), lots numbers 4 (four) and 5 (five), south section of Government Land in Canal No. 2, said lots being laid down and defined on a plan of certain portions of Government Lands in Canals 1 and 2 Polder, in the county of Demerary and colony of British Guiana, by Frank Fowler, acting Crown Surveyor, dated 29th March, 1902, and deposited in the Registrar's Office on the 6th May, 1902,—to and in favour of Ramdoyal, No. 75, ex *Adamant*, 1871, a male East Indian immigrant.

2. By the Colony of British Guiana, TRANSPORT of lots number 8 (eight) and 9 (nine), south section of Government Land in Canal No. 2, said lots being laid down and defined on a plan of certain portions of Government Land in Canals 1 and 2 Polder, situate in the County of Demerary and colony of British Guiana, by Frank Fowler, Acting Crown Surveyor, dated 29th March, 1902, and deposited in the Registrar's Office on the 6th May, 1902,—to and in favour of Sewrottun, No. 24,500, ex *British Peer*, 1885, a male East Indian immigrant.

3. By the Administrator General of British Guiana, as representing the estate of Maria Mathias (widow) and Francis Jose Mathias, Insolvents, TRANSPORT of lot number 221 (two hundred and twenty-one), situate in North Cumingsburg, city of Georgetown and county of Demerary, with all the buildings and erections thereon,—to and in favour of Manoel Nascimento.

4. By William Reuben Smith, of Adventure, east sea coast, Demerary, a SECOND MORTGAGE on plantation Adventure, east bank, Mahaica Creek, and on the buildings thereon,—to and in favour of Isaac Edward Adrian Patoir.

5. By Mooradun, No. 35, ex *Clarence*, 1866, male Indian immigrant, and Johoonum, No. 311, ex *Clarence*, 1866, female East Indian immigrant, both of plantation Helena, east sea coast of Demerary, TRANSPORT of house lots numbers 65 (sixty-five) and 66 (sixty-six), section A, parts of the north half of plantation Belmonte, and cultivation lots numbers 24 (twenty-four) and 25 (twenty-five), section A, parts of the north half of plantation Supply, which plantaitons are situated on the left or western bank of the Mahaica Creek, on the east sea coast of the county of Demerary, in the colony of British Guiana, the said lots being laid down and defined on a plan of plantation Helena, *cum annexis*, by James A. P. Bowhill, Government Surveyor, dated 27th August, 1900, and deposited in the Registrar's Office of British Guiana on the 6th October, 1900,—to and in favour of Sohleb, No. 325, ex *Copenhagen*, 1866, of plantation Helena, aforesaid, a male Indian immigrant.

6. By Francisco Gonsalves, Agricola Village, east bank, Demerara, TRANSPORT of one undivided twenty-fourth part or share of and in plantation New Hope, *cum annexis*, situate on the east bank of the river Demerary, in the colony of British Guiana, no buildings thereon, save and except a piece of land part of said plantation New Hope, three roods and eight feet façade and extending the full depth of said estate, transported to Quashey Retemeyer on the 17th day of October, 1846, and also save and except another piece of land part of said plantation New Hope six roods façade and extending the full depth of said estate, transported to Adriana Macray on the 14th day of November, 1846, and also further save and except two lots of land part of said plantation sold and to be transported to John Baron Swanker, one lot of land part of said plantation sold and to be transported to Kate Fowler, subject to the terms and conditions of a certain agreement of lease of a portion of the said plantation New Hope, made and entered into on the first day of May, 1874, between Matthew Harry, Prince Daman and others of the first part and George Thomas Loxdale and Allan Cameron McCalman of the second part, which said agreement was duly deposited in the Registrar's Office of the counties of Demerary and Essequebo,—to and in favour of Charles Christopher Pilgrim, of Agricola Village, aforesaid.

7. By Princess Matthews, single woman, of plantation Fear Not, Essequebo, as the sole heiress, *ab intestato*, of her mother Sarah Green, deceased, who was also the sole heiress, *ab intestato*, of her mother, Eliza Edghill, deceased, TRANSPORT of the north half of the north half of lot number 3 (three), section A, of that part of the front lands of plantation Fear Not, situate on the Aroabische, or West Sea Coast of the county of Essequebo, known as Daniel's Town, as laid down and defined on a chart thereof by the Sworn Land Surveyor John McNeil, dated November first 1842, and deposited in the Registrar's Office of the counties of Demerary and Essequebo on the fourth of April, 1848,—to and in favour of the Colony of British Guiana.

8. By Guilherminho Rodrigues, born Gomes, widow, Maria Theresa Gomes, spinster, and Alexandre Valentine Gomes, all of north half lot ten, Stabroek, as the heirs *ab intestato* of their sister Caroline Laura Gomes, late Corrêa, born Gomes, widow, deceased, TRANSPORT of north half of lot number 10 (ten), situate in Stabroek district, city of Georgetown, with all the buildings and further appurtenances thereon and thereto belonging, subject to a First Mortgage in favour of the British Guiana Mutual Fire Insurance Company, Limited,—to and in favour of Frederick Smith Chapman, of the city of Georgetown.

9. By George Russell Garnett, of lots numbers 205, 206 and 207, Camp Street, in his quality as the duly constituted Attorney in this colony of Quintin Hogg, of number 61, Threadneedle Street, in the city of London, TRANSPORT of the south half of lot number 43 (forty-three), part of plantation Werk-en-Rust, situate on the East Bank, of the River Demerary, between plantation Vlissengen on the north, and plantation Le Repentir on the South, which said half lot is known and described on a diagram of a section of the Lodge Village, being a portion of plantation Werk-en-Rust, situate in the county of Demerary and colony of British Guiana by John Peter Pfass, Sworn Land Surveyor, dated 29th October, 1885, and deposited in the Registrar's Office of British Guiana the 11th December, 1885, subject to the following conditions, that is to say, that no house or building shall at any time be erected or put up by the purchaser within three roods of the edge of the road in front of the said lot and that she shall keep up in good order the said road and the drains parallel thereto, to the extent of the façade of the said half lot,—to and in favour of Rebecca Aaron, single woman, of Wortmanville.

10. By Jussodah, No. 8,055, ex *Atalanta*, 1874, of plantation Huis't Dieren, Essequebo, single woman, as a legatee under the last will and testament of Emambuksh, deceased, who was also a legatee under the last will and testament of Oogeer, deceased, TRANSPORT of lot number 80 (eighty), section G, Huis't Dieren, north half of lot number 31 (thirty-one), section B, Middlesex, and lot number 5 (five), section C, Middlesex, parts of the lands of plantations Huis't Dieren and Middlesex, situate on the west bank of the Essequebo river, in the county of Essequebo and colony of British Guiana, the said lots being laid down and defined on a plan of the said plantation by William Chalmers, Assistant Crown Surveyor, dated 15th November, 1881, and deposited in the Registrar's Office of British Guiana on the 13th September, 1882,—to and in favour of Nawole, No.

Digitized by Google

8,135, ex *Atalanta*, 1874, male Indian immigrant of Huis't Dieren aforesaid.

11. By Francis Gonsalves Marreta, of Mes Delices, Mahaicony, bachelor, in his own right and as one of the heirs under the last will and testament of his father, Francis Gonsalves Marreta, the elder, deceased, and also as one of the heirs under the last will and testament of his mother, Leopoldina Gonsalves Marreta, deceased, who was married in community of property to the said Francis Gonsalves Marreta, the elder, deceased, TRANSPORT of the east half of the west half of the cattle farm Mes Delices, situate on the east sea coast of the county of Demerary, in the colony of British Guiana, being fifty roods in façade by the usual depth bounded on the east by the east half of the said cattle farm Mes Delices, on the west by the cattle farm Strandgroen, and on the north by the sea, with all the buidings and erections thereon and with right of drainage through the trench on the westernmost half of the said cattle farm Mes Delices on contribution of half of the expenses of keeping the said trench in good draining condition,—to and in favour of John Joaquim, of Mes Delices aforesaid.

12. By George Francisco Farinha, of lot 15, Henry Street, Georgetown, a FIRST MORTGAGE on the south half lot number 56 (fifty-six), situate in Stabroek District, city of Georgetown, county of Demerary and on all the buildings and erections thereon,—to and in favour of the British Guiana Mutual Fire Insurance Company, Limited, of lots Nos. 27, 28 and 29, corner of Robb and Hincks Streets, in the city of Georgetown.

13. By Johanna Cecilia Lynch, born Elphage, widow, John Bauld Elphage as father and natural guardian of his minor children, Edith Eugene Elphage, John Elphage, George Simson Elphage, Charles Henry Elphage and Lilian Maud Elphage, all of East half lot 19, Albert Town, specially authorized hereto by order of His Honour A. V. Lucie Smith, acting Chief Justice of British Guiana, dated 9th day of September, 1902, and by Margaret Buchanan Elphage, assisted as far as need be by her husband, John Bauld Elphage, in her own right and as having a life interest in and to thirty-five undivided fiftieth parts or shares in the property hereby mortgaged, belonging to the hereinbefore mentioned parties a FIRST MORTGAGE on east half of lot number 19 (nineteen), part of plantation Thomas, situate on the sea coast east of the county of Demerary now called Albert Town and known on the chart thereof by the Sworn Land Surveyor, Joseph Hadfield, dated September, 1841, and deposited in the Registrar's Office of the counties of Demerary and Essequebo, on the twenty-seventh of August, 1847, and on all the buildings and erections thereon,—to and in favour of the British Guiana Building Society, Limited, of lots Nos. 1, 2 and 3 High Street, Georgetown.

14. By Soobhugea, No. 456, ex *Neva*, 1873, of Plantation Abary, single woman, TRANSPORT of the west half of lot letter H, part of the eastern half of the abandoned Plantation Abary, situate on the sea coast, east of the Demerary river, in the county of Demerary, bounded on the east by the abandoned Plantation Sans Souci, on the west by the abandoned Plantation Catherine, on the north by the sea, and on the south by the Savannah, said lot being laid down and defined on the diagram made by E. Chalmers, Sworn Land Surveyor, dated 2nd of June, 1893, and deposited in the Registrar's Office of British Guiana on the 6th of January, 1894,—to and in favour of Jewdhun, No. 211, ex *Kate Kellock*, 1872, male Indian immigrant, of Plantation Abary, aforesaid.

15. By Eva Elmina Frère Jones, of west half lot 6 Bourda, spinster, TRANSPORT of west half of lot number 6 (six), in that part of Georgetown called Bourda, as laid down and defined on the plan of the town districts, situated on the land of the Vlissengen estate, made by the Sworn Land Surveyor, Luke M. Hill, dated 17th June, 1879, and deposited in the Registrar's Office of the counties of Demerary and Essequebo on the 1st November, 1879, said plan having been approved of by the Governor and Court of Policy on the 22nd September, 1879, and deposited in the Registrar's Office aforesaid, in pursuance of the provisions of section sixty-four of Ordinance No. 2 of the year 1876, with all the buildings and erections thereon,—to and in favour of Smith Brothers and Company, Limited.

16. By Charles Theophilus Campbell Nurse, bachelor, of Main Street, New Amsterdam, Berbice, Emma Georgiana Nurse, singlewoman, and Robert Arnold McMurdock, as father and natural guardian of his minor children, Gladys May McMurdock, Yulisse Claribel McMurdock, Marie Louisa Mc Murdock and Robert Campbell McMurdock, all of 115 Regent Road, Bourda, in the city of Georgetown, a FIRST MORTGAGE on, *firstly*, lot number 115 (one hundred and fifteen), and west half of lot number 116 (one hundred and sixteen), in that part of Georgetown called Bourda, as laid down and defined on the plan of the town districts, situated on the lands of the Vlissengen estate made by the Sworn Land Surveyor Luke M. Hill, dated 17th June, 1879, and deposited in the Registrar's Office of the counties of Demerary and Essequebo, on the 1st of November, 1879, said plan having been approved by the Governor and Court of Policy, on the 22nd of September, 1879, and deposited in the Registrar's Office aforesaid in pursuance of the provisions of section sixty-four of Ordinance No. 2 of the year 1876, and on all the buildings and erections thereon and, *secondly*, lot number 149 (one hundred and forty-nine), situate in Bourda district, in the city of Georgetown, county of Demerary and colony of British Guiana and all the buildings and erections thereon,—to and in favour of The Demerara Mutual Life Assurance Society, Limited.

17. By Mary Ferreira born da Costa, asisted as far as need be by her husband, John Vincente Ferreira, both residing at Stewartville, West Coast, Demerary, a FIRST MORTGAGE on, *firstly*, south half of lot number 263 (two hundred and sixty-three), situate in North Cumingsburg district, in the city of Georgetown, in the county of Demerary and colony of British Guiana, and on all the buildings and erections thereon, and, *secondly*, the north half of lot number 290 (two hundred and ninety), situate in South Cumingsburg district, in the city of Georgetown, in the county of Demerary and colony of British Guiana, and on all the buildings and erections thereon,—to and in favour of the British Guiana Mutual Fire Insurance Company, Limited, of lots Nos. 27, 28 and 29, corner of Robb and Hincks Streets, in the city of Georgetown.

18. By Edward Thomas Lane, of Kitty Village, East Sea Coast, TRANSPORT of the west half of lot number 113 (one hundred and thirteen), part of that portion of plantation Kitty, situate on the east sea coast of the county of Demerary and colony of British Guiana, known as the Village of Alexanderville, which said lot is laid down and defined on a diagram of an extension of the Village of Alexanderville, being a portion of plantation Kitty, made by John Peter Prass, Sworn Land Surveyor, dated 24th March, 1888, and deposited in the Registrar's Office af British Guiana on the 24th November, 1888,—to and in favour of Madelane Phipps, born McAllister, widow.

Registrar's Office of British Guiana, Georgetown, this 12th day of September, 1902.

M. P. OLTON,
Registrar.

Counties of Demerary and Essequebo.

20TH SEPTEMBER, 1902.

[SECOND PUBLICATION.]

THE following TRANSPORTS and MORTGAGES are intended to be passed before one of the Judges of the Supreme Court of British Guiana, on any day after Saturday, the 20th day of September, 1902, which such Judge shall be pleased to appoint, viz.:—

1. By Golaumally, No. 273, ex *Lincelles*, 1864, male Indian Immigrant, TRANSPORT of Plantation Amsterdam, *cum annexis*, situate in the Island of Leguan, county of Essequebo, in the colony of British Guiana, said plantation Amsterdam comprising the plantations formerly known as Kleyn Amsterdam Drie Gebroeders and Good Intent, agreeably to a plan of the sugar plantation Amsterdam, including the estate formerly called Good Intent, situate in the Island of Leguan, Rio Essequebo, the property of the heirs of James and Peter Grant, deceased, surveyed May, 1825, by Joseph Hadfield, Sworn Land Surveyor, and deposited in the Registrar's Office of the counties of Demerary and Essequebo, on the 10th of November, 1878, with the buildings and erections thereon, save and except all such parts and portions of said plantations which may have been heretofore absolutely sold, disposed of and transported to other parties, and also save and except lot number 1 (one), transported to Sahai on the 9th January, 1869, also save and except that part of plantation Amsterdam, formerly called Good Intent, transported to R. P. Waith, on the 28th October, 1869, also save and except a tract of land being part of the said plantation Amsterdam, transported to the colony of British Guiana, on the 6th January, 1876, also save and except a tract of land measuring 33 (thirty-three) rods in depth from the public road to draining trench at back of said tract of land by 9 (nine) rods in width, the property of Christina Roberts, singlewoman, with right of drainage, the said last mentioned tract of land being part of the said plantation Amsterdam,—to and in favour of Kanhaee, *alias* Kamal, No. 188, ex *Berar*, 1880, male Indian immigrant.

2. By Jacob Henry de Jonge, George Powell, Paul Cressall, junior, and Samuel Webb, as the liquidators

Digitized by Google

of Manoel Gonsalves and Company, Limited, TRANSPORT of lot number 65 (sixty-five), and west half of lot number 66 (sixty-six), in that part of Georgetown called Lacytown, as laid down and defined on the plan of the town districts situated on the lands of the Vlissengen estate, made by the Sworn Land Surveyor, Luke M. Hill, dated 17th June, 1879, and deposited in the Registrar's Office of the counties of Demerary and Essequebo on the first of November, 1879, said plan having been approved of by the Governor and Court of Policy on the 22nd September, 1879, and deposited in the Registrar's Office aforesaid, in pursuance of the provision of section sixty-four of Ordinance No. 2 of the year 1876, with all the buildings and erections thereon, subject to the lien of the Receiver General of British Guiana,—to and in favour of Fung-Teen-Yong.

3. By the Administrator General of British Guiana, as representing the estate of Manoel D'Abreu Macedo, an Insolvent, TRANSPORT of part of lot number 28 (twenty-eight), measuring 32 feet in width by 57 feet in depth and bounded on the north by Holmes Street, on the south by east ½ lot No. 27, belonging to the heirs of F. F. Camacho, on the east by part of said lot No. 28, belonging to the said heirs of F. F. Camacho, and on the west by part of the said lot No. 28, the property of Manoel Teixeira Brazao, situate in South Cumingsburg District, in the city of Georgetown, in the county of Demerary and colony of British Guiana, with all the buildings and erections thereon, —to and in favour of Remigio Ferreira.

4. By Jacob Henry de Jonge, George Powell, Paul Cressall, junior, and Samuel Webb, as the liquidators of Manoel Gonsalves and Company, Limited, TRANSPORT of the southern quarter of lot number 26 (twenty-six), part of the front lands of plantation Henrietta, situate on the west or Arabian Coast of Essequebo, laid out and defined on a map of the front lands of plantation Henrietta, by John B. Greene, Sworn Land Surveyor, dated Demerary, 1842, deposited in the Registrar's Office of the counties of Demerary and Essequebo on the 7th March, 1847, with the buildings and erections thereon,—to and in favour of John Sezro Faria, of Stewartville, West Sea Coast of Demerary.

5. By Edward Gilkes, of lots 251 and 252, Thomas Street, in the city of Georgetown, a FIRST MORTGAGE on the middle quarter of lot number 251 (two hundred and fifty-one), (also known and referred to in the Town Books as east half of west half lot 251), and the east three-fourths of lot 252 (two hundred and fifty-two), in South Cumingsburg District, in the said city of Georgetown, the said middle quarter of lot number 251 (two hundred and fifty-one), and the east three-fourths of lot number 252 (two hundred and fifty-two, being now occupied together, and all the buildings and erections thereon,—to and in favour of The Hand-in-Hand Mutual Guarantee Fire Insurance Company of British Guiana, Limited.

6. By the Colony of British Guiana, TRANSPORT of lot number 5 (five), on the western half of plantation Triumph, situate on the east sea coast of the county of Demerary, in the colony of British Guiana, said lot being laid down and defined on a plan of a portion of the said plantation by Edward Chalmers, Sworn Land Surveyor, dated 1st September, 1875, and deposited in the Registrar's Office on the 22nd February, 1876,—to and in favour of Maria Salivan, No. 101, *Casual*, 1873, a female East Indian immigrant.

7. By the Receiver General of British Guiana, acting under the authority of the Vlissengen Commissioners (Dissolution) Ordinance of 1896, TRANSPORT of west half of lot number 9 (nine), in that part of Georgetown called Lacytown, as laid down and defined on a plan of the town districts, situated on the lands of the Vlissengen estate, made by the Sworn Land Surveyor, Luke M. Hill, dated 17th June, 1879, and deposited in the Registrar's Office of the counties of Demerary and Essequebo, on the first day of November, 1879, said plan having been approved of by the Governor and Court of Policy on the 22nd day of September, 1879, and deposited in the Registrar's Office aforesaid in pursuance of the provisions of section sixty-four of Ordinance No. 2 of the year 1876,—to and in favour of the minor Maria Adelaide Cardoza.

8. By Alfred de Souza, bachelor, of lot No. 130, Regent Street, Lacytown district, Georgetown, in his own right and as one of the heirs under the last will and testament of his father, John de Souza, deceased, bachelor, TRANSPORT of his undivided one half part or share in and to east half of lot numder 9 (nine) and his undivided one-half, part or share in and to the east half of lot number 131 (one hundred and thirty-one), in that part of Georgetown called Lacytown as laid down and defined on the plan of the town districts, situated on the lands of the Vlissengen estate, made by the Sworn Land Surveyor, Luke M. Hill, dated 17th June, 1879, and deposited in the Registrar's Office of the counties of Demerary and Essequebo on the first of November, 1879, said plan having been approved of by the Governor and Court of Policy on the 22nd September, 1879, and deposited in the Registrar's Office aforesaid in pursuance of the provisions of section sixty-four of Ordinance No. 2 of the 1876, and his undivided one half share in and to the buildings and erections thereon.—to and in favour of the minor Maria Adelaide Cardoza, proprietor of the other undivided one half or share in the said property.

9. By Manoel Gonsalves Cardoza and Joao De-Souza Brazao, in their quality as the guardians of the minor Maria Adelaide Cardoza, appointed by the will of her mother, Adelaide Cardoza, born deSouza, deceased, which was duly deposited in the Registrar's Office of British Guiana, the said guardians being hereto specially authorized by an order of the acting Chief Justice of British Guiana, dated the 2nd September, 1902, the said minor being the sole heir under the said will of her mother, the said Adelaide Cardoza, born de Souza, deceased, TRANSPORT of an undivided one half in and to the south half of lot number 185 (one hundred and eighty-five) in South Cumingsburg district, in the city of Georgetown, in the county of Demerary and colony of British Guiana, and an undivided one half in the buildings and erections thereon,—to and in favour of Alfred DeSouza, the proprietor of the other undivided one half of the said property.

10. By Joao de Souza Brazao and Manoel Gonsalves Cardoza, in their quality as the guardians of the minor Maria Adelaide Cardoza, appointed under the last will and testament of her mother, Adelaide Cardoza, born de Souza, deceased, the said guardians being hereto specially authorized by an order of the acting Chief Justice, dated 2nd day of September, 1902, the said minor being the sole heir under the will of her mother, the said Adelaide Cardoza, born de Souza, deceased, who was one of the heirs appointed under the will of her father, John de Souza, deceased, TRANSPORT of an undivided one half part or share in and to west half of lot number 30 (thirty), situate in North Newburg, Werk-en-Rust, city of Georgetown, in the county of Demerary, in the colony of British Guiana, and an undivided half part or share in and to the buildings and erections thereon,—to and in favour of Alfred de Souza, proprietor of the other undivided one half of the said property.

11. By the Riverside Wharf Company, Limited, TRANSPORT of the east half of lot number 186 (one hundred and eighty-six), part of the western half of plantation La Penitence, situate on the east bank of the river Demerary, in the colony of British Guiana, the said east half lot number 186, being laid down and defined on a diagram of a portion of the front lands of the said plantation La Penitence, showing the extension of the lots known as Albouy's Town made by John Peter Prass, Sworn Land Surveyor, dated 23rd February, 1888, and deposited in the Registrar's Office of British Guiana on the 24th November, 1888,—to and in favour of Lutchmenia, Indian immigrant, number 487, ex *Pandora*.

12. By Joao Gomes Jardim, TRANSPORT of lot number 25 (twenty-five), in that part of Georgetown called Lacytown, as laid down and defined on a plan of the town districts, situated on the lands of the Vlissengen estate, made by the Sworn Land Surveyor, Luke M. Hill, dated 17th June, 1879, and deposited in the Registrar's Office of the counties of Demerary and Essequebo on the first day of November, 1879, said plan having been approved of by the Governor and Court of Policy on the 22nd day of September, 1879, and deposited in the Registrar's Office aforesaid in pursuance of the provisions of section sixty-four of Ordinance No. 2 of the year 1876, with all the buildings and erections thereon, subject to the lien of the Receiver General of British Guiana,—to and in favour of Albert Ernest Small.

13. By Albert Ernest Small, of lot 25, Lacytown, in the city of Georgetown, a FIRST MORTGAGE on lot number 25 (twenty-five), in that part of Georgetown called Lacytown, as laid down and defined on the plan of the town districts situate on the lands of the Vlissengen estate, made by the Sworn Land Surveyor, Luke M. Hill, dated 17th June, 1879, and deposited in the Registrar's Office of the counties of Demerary and Essequebo on the 1st of November, 1879, said plan having been approved of by the Governor and Court of Policy on the 22nd September, 1879, and deposited in the Registrar's office aforesaid, in pursuance of the provisions of section sixty-four of Ordinance No. 2 of the year 1876, said lot being subject to the lien of the Receiver General of British Guiana, and on all the buildings and erections thereon,—to and in favour of the Demerara Mutual Life Assurance Society, Limited.

14. By Ventura Joseph D'Oliveira, as having in marriage in community of property, Annie Ophelia D'Oliveira, late Shaw, born Silas, as one of the heirs *ab intestato* of her father, James Silas, deceased,

Digitized by Google

and as one of the heirs under the last will and testament of her mother, Amelia Jane Silas, deceased, who was married in community of property to the said James Silas, and as the sole heiress *ab intestato* of her first husband, William Edward Shaw, to whom she was married in community of property, and by Lilian Alvira Silas, Quintin Sigismund Silas, James Stanley Silas, and Conrad Murdoch Silas, being the other heirs *ab intestato* of their father the said James Silas, deceased, and the other heirs under the last will and testament of their mother the said Amelia Jane Silas, deceased, TRANSPORT of east part lot seventy, situate in Werk-en-Rust district, in the city of Georgetown, in the county of Demerary and colony of British Guiana, with the buildings thereon.—to and in favour of John Vieira, of lot 9, Camp Street, Georgetown.

Registrar's Office of British Guiana, Georgetown, this 5th day of September, 1902.

M. P. OLTON,
Registrar.

Counties of Demerary and Essequebo.

13TH SEPTEMBER, 1902.

[THIRD PUBLICATION.]

THE following TRANSPORTS and MORTGAGES are intended to be passed before one of the Judges of the Supreme Court of British Guiana, on any day after Saturday, the 13th day of September, 1902, which such Judge shall be pleased to appoint, viz. :—

1. By George Russell Garnett, of lots numbers 205, 206 and 207, Camp Street, in his quality as the duly constituted attorney in this colony of Quintin Hogg, of number 61, Threadneedle Street, in the city of London, TRANSPORT of the north half of lot number 19 (nineteen), part of plantation Werk-en-Rust, situate on the east bank of the river Demerary, between plantation Vlissengen on the north and plantation Le Repentir on the south, which said half lot is known and described on a diagram of a section of the Lodge Village, being a portion of plantation Werk-en-Rust, situate in the county of Demerary, colony of British Guiana, by John Peter Prass, Sworn Land Surveyor, dated 29th October, 1885, and deposited in the Registrar's Office of British Guiana, the 11th December, 1885, subject to the following conditions, that is to say, that no house or building shall at any time be erected or put up by the purchaser within three roods of the edge of the road in the front of the said lot, and that he shall keep up in good order the said road and the drains parallel thereto to the extent of the façade of the said half lot,—to and in favour of James Christopher Small, of Wortmanville.

2. By Jonas Griffith, TRANSPORT of one undivided half part or share of and in the west half of lot number 19 (nineteen), part of five and one quarter acres of land, part of that part of plantation Rome and Houston, known as plantation Houston, situate on the east bank of the river Demerary, in the colony of British Guiana, said lot number 19 (nineteen) being laid down and defined on a diagram of the said five and one quarter acres of land, by T. G. Wight, Sworn Land Surveyor, dated 20th August, 1873, and deposited in the Registrar's Office of the counties of Demerary and Essequebo on the 10th of May, 1875, with a building on the southern portion of the said west half of lot number 19 (nineteen),—to and in favour of Rebecca King, single woman.

3. By the Colony of British Guiana, TRANSPORT of lots numbers 9 (nine) and 10 (ten), north section of Government land, in Canal No. 1, said lots being laid down and defined on a plan of certain portions of Government land, in the Canals Nos. 1 and 2 Polder, in the county of Demerary and colony of British Guiana, by Frank Fowler, acting Crown Surveyor, dated 29th March, 1902, and deposited in the Registrar's Office on the 6th May, 1902,—to and in favour of Job Harding, James Cole, William Hall, Joseph Nicholas Grant, Nathaniel Glasgow, Robert Williams, Elizabeth Robbin (widow), William Nathaniel Joseph, Francis Anderson, Thomas Harman, William Nathaniel Dickson, Adam Lewis, Samuel Alexander Shakespeare Stephen, Benjamin Ford, David Warner and Isaac Warner.

4. By John de Goias, TRANSPORT of west half of lot number 195 (one hundred and ninety-five), in that part of Georgetown called Bourda, as laid down and defined on the plan of the town districts situate on the lands of the Vlissengen estate, made by the Sworn Land Surveyor, Luke M. Hill, dated 17th June, 1879, and deposited in the Registrar's Office of the counties of Demerary and Essequebo on the 1st November, 1879, said plan having been approved of by the Governor and Court of Policy on the 22nd September, 1879, and deposited in the Registrar's Office aforesaid, in pursuance of the provisions of section 64 of Ordinance No. 2 of the year 1876, with all the buildings and erections thereon,—to and in favour of Emanuel Thomas, of plantation Triumph, East Sea Coast, Demerary.

5. By Manoel Leandro Ferreira Jardim, TRANSPORT of east half of lot number 126 (one hundred and twenty-six), in that part of Georgetown called Lacytown, as laid down and defined on the plan of the town districts situate on the lands of the Vlissengen estate, made by the Sworn Land Surveyor, Luke M. Hill, dated 17th June, 1879, and deposited in the Registrar's Office of the counties of Demerary and Essequebo on the 1st November, 1879, said plan having been approved of by the Governor and Court of Policy on the 22nd September, 1879, and deposited in the Registrar's Office aforesaid, in pursuance of the provisions of section 64 of Ordinance No. 2 of the year 1876, with all the buildings and erections thereon, subject to the lien of the Receiver General of British Guiana,—to and in favour of John de Goias, of Robb Street, in the city of Georgetown.

6. By Bariar, No. 76,550, ex *Lena*, 1897, male Indian immigrant, TRANSPORT of east half of lot number 1 (one), part of that part of plantation Leonora formerly called Anna Catharina, situate on the west sea coast of the county of Demerary, said lot number 1 (one), being laid down and defined on a diagram of a portion of the front lands of Pln. Anna Catharina, by Frank Fowler, Sworn Land Surveyor, dated 23rd June, 1892, and deposited in the office in Georgetown of the Registrar of British Guiana, on the 9th day of September, 1892, with all the buildings and erections thereon, save and except two trash houses thereon, the property of Satuhal and Adjudeah,—to and in favour of Bhoiro, No. 33,200, ex *Allanshaw*, 1887, male Indian immigrant.

7. By William Elliott Lewis, TRANSPORT of east half of lot number 28 (twenty-eight), in Bourda district, in the city of Georgetown, in the county of Demerary and colony of British Guiana, with all the buildings and erections thereon,—to and in favour of Jose Mendes, of Albouy's Town.

8. By Jose Mendes, a FIRST MORTGAGE on east half of lot number 28 (twenty-eight), in Bourda district, in the city of Georgetown, in the county of Demerary and colony of British Guiana, and on all the buildings and erections thereon,—to and in favour of Manoel Rodrigues Nascimento, of lot 8, Albouy's Town.

9. By Andrew Benjamin Brown, bachelor, of 66, Broad Street, Charlestown district, Georgetown, a FIRST MORTGAGE on lot number 52 (fifty-two), situate in North Freeburg district, in the city of Georgetown, in the county of Demerary and colony of British Guiana, and on all the buildings and erections thereon,—to and in favour of the British Guiana Building Society, Limited, of Nos. 1, 2 and 3, High Street, Georgetown.

10. By the Colony of British Guiana, TRANSPORT of a piece of land measuring one Rhynland acre in extent, being part of the front lands of plantation Reliance, situate in the county of Essequebo and colony of British Guiana, with right to the proprietors of the said piece of land to drain into the draining trench of the said estate, adjoining the said piece of land, which is laid down and defined on a diagram of the same made by E. E. P. Austin, acting Government Surveyor, dated the 15th day of April, 1892, and deposited in the Registrar's Office of British Guiana, on the 5th day of May, 1892,—to and in favour of Chotoo, No. 55, ex *Clasmerden*, 1862, a male East Indian immigrant.

11. By Feleciano Gomes Faria, TRANSPORT of one undivided half part or share of and in lot number 15 (fifteen), part of the south half of plantation Klein Pouderoyen, *cum annexis*, situate on the west bank of the river Demerary, in the colony of British Guiana, the said lot being shown on a diagram by the Sworn Land Surveyor, Henry Rainsford, dated April, 1844, and deposited in the Registrar's Office of the counties of Demerary and Essequebo on the 8th February, 1847, with one undivided half part or share of and in all the buildings and erections thereon,—to and in favour of George Francisco Farinha.

12. By the Receiver General of British Guiana, acting under the authority of the Vlissengen Commissioners (Dissolution) Ordinance, 1896, TRANSPORT of lot number 187 (one hundred and eighty-seven), in that part of Georgetown called Lacytown, as laid down and defined on the plan of the town districts, situated on the land of the Vlissengen estate, made by the Sworn Land Surveyor, Luke M. Hill, dated 17th June, 1879, and deposited in the Registrar's Office of the counties of Demerary and Essequebo on the 1st November, 1879, said plan having been approved of by the Governor and Court of Policy on the 22nd September, 1879, and deposited in the Registrar's Office aforesaid, in pursuance of the provisions of section sixty-four of Ordinance No. 2 of the year 1876, subject to the lien of the Receiver General of British Guiana,—to and in favour of Antonio Vieira.

Digitized by Google

13. By Antonio Vieira, TRANSPORT of lot 187 (one hundred and eighty-seven), in that part of Georgetown called Lacytown, as laid down and defined on the plan of the town districts situate on the lands of the Vlissengen estate made by the Sworn Land Surveyor, Luke M. Hill, dated 17th June, 1879, and deposited in the Registrar's Office of the counties of Demerary and Essequebo, on the 1st November, 1879, said plan having been approved of by the Governor and Court of Policy on the 22nd September, 1879, and deposited in the Registrar's Office, aforesaid in pursuance of the provisions of section 64 of Ordina ce No. 2 of the year 1876, with all the buildings and erections thereon subject to the lien of the Receiver General of British Guiana,—to and in favour of Alfred de Souza.

14. By Jacob Henry de Jonge, George Powell, Paul Cressall, jnr., and Samuel Webb, liquidators of Manoel Gonsalves & Co., Limited, TRANSPORT of the east half of lot number 27 (twenty-seven), situate in Albert Town district, in the city of Georgetown, in the county of Demerary and colony of British Guiana, with all the buildings and erections thereon,—to and in favour of Carl Wieting and Gustav Henri Richter, trading in the city of Georgetown in co-partnership as merchants, under the name, firm and style of Wieting and Richter.

15. By Jacob Henry de Jonge, George Powell, Paul Cressall, jnr., and Samuel Webb, liquidators of Manoel Gonsalves & Co., Limited, TRANSPORT of lot 27 (twenty-seven), in that part of Georgetown called Newtown, as laid down and defined on the plan of Newtown, made by the Sworn Land Surveyor, William Hayley, dated 22nd September, 1877, and deposited in the Registrar's Office of the counties of Demerary and Essequebo on the 1st of December, 1877, said plan having been approved of by the Governor and Court of Policy on the 12th of November, 1877, and deposited in the Registrar's Office aforesaid in pursuance of section 64 of Ordinance No. 2 of the year 1876, with all the buildings and erections thereon—to and in favour of Smith Brothers & Co., Limited, of the city of Georgetown.

16. By Helen Louise Fraser, single woman, the sole executrix to and under the last will and testament of Edgar St. Aubyn Fraser, deceased, TRANSPORT of the north half (N. ½) of lot number 121, part of plantation Rome, situate on the east bank of the river Demerary, county of Demerary and colony of British Guiana, known as the village of Agricola and described on a diagram by the Sworn Land Surveyor, James Hackett, dated 1st June 1846, no buildings thereon,—to and in favour of Ramgoolam, a native of this colony.

17. By John Huntley, as the sole executor under the last will and testament of Robert James Whaley, deceased, TRANSPORT of west half of lot number 184 (one hundred and eighty-four), in that part of Georgetown called Bourda, as laid down and defined on the plan of the town districts situated on the lands of the Vlissengen estate made by the Sworn Land Surveyor, Luke M. Hill, dated 17th June, 1879, and deposited in the Registrar's Office of the counties of Demerary and Essequebo on the 1st November, 1879, said plan having been approved of by the Governor and Court of Policy on the 22nd September, 1879, and deposited in the Registrar's Office aforesaid, in pursuance of the provisions of section 64 of Ordinance No. 2 of the year 1876, with all the buildings and erections thereon,—to and in favour of John Huntley.

18. By Rosetta Huntley, born Whaley, assisted as far as need be by her husband, John Huntley, as the sole heiress under the last will and testament of Robert James Whaley, deceased, and by the said John Huntley in his own right, both of 184, Upper Charlotte Street, Bourda, in the city of Georgetown, jointly and severally, A FIRST MORTGAGE on lot number 184 (one hundred and eighty-four) in that part of Georgetown called Bourda as laid down and defined on the plan of the town districts situated on the lands of the Vlissengen estate made by the Sworn Land Surveyor, Luke M. Hill, dated 17th June, 1879, and deposited in the Registrar's Office of the counties of Demerary and Essequebo on the 1st November, 1879, said plan having been approved of by the Governor and Court of Policy on the 22nd September, 1879, and deposited in the Registrar's Office aforesaid in pursuance of the provisions of section 64 of Ordinance No. 2 of the year 1876, and all the buildings and erections thereon,—to and in favour of the Hand-in-Hand Mutual Guarantee Fire Insurance Company of British Guiana, Limited.

19. By Edwin Nathaniel McDavid, of 32, Sussex Street, Charlestown, and Irene Levinia Theobald, widow, of 115, Third Street, Albert Town, in the city of Georgetown, as the joint and several executors under the last will and testament of Alfred Percy Theobald, deceased, a FIRST MORTGAGE on the stock-in-trade of two provision shops carried on by the executors of the estate of the said Alfred Percy Theobald, at Jackass Landing and at Chinese Creek, respectively, all situate in the Puruni River, in the county of Essequebo, in the colony of British Guiana and on 4 (four) boats owned by the said estate all situate at Bartica in the said county of Essequebo with all appurtenances thereto belonging as per inventory,—to and in favour of Booker Brothers, McConnell and Company, Limited, of Water Street, Georgetown.

20. By Edwin Nathaniel McDavid, of 32, Sussex Street, Charlestown, and Irene Levinia Theobald, widow, of 115, Third Street, Albertown, in the city of Georgetown as the joint and several executors under the last will and testament of Alfred Percy Theobald, deceased, TRANSPORT of lot number 115 (one hundred and fifteen), situate in Albert Town, in the county of Demerary, with all the buildings and erections thereon, —to and in favour of Booker Brothers, McConnell and Company, Limited, of Water Street, Georgetown.

Registrar's Office of British Guiana, Georgetown, this 29th day of August, 1902.

M. P. OLTON,
Registrar.

County of Berbice.

27TH SEPTEMBER, 1902.

[FIRST PUBLICATION.]

THE following TRANSPORT and MORTGAGE are intended to be passed before one of the Judges of the Supreme Court of British Guiana, on any day after Saturday, the 27th day of September, 1902, which such Judge shall be pleased to appoint, viz. :—

1. By Nathaniel Throde Dumont, of lot 7, St. Ann's Street, New Amsterdam, Berbice, a FIRST MORTGAGE on all and singular the stock-in-Trade, fixtures, utensils, effects, good-will, wares and merchandise, book debts, and choses in action at law, agreements for sale, and liens relating to or being in or upon, or belonging to the business recently purchased from Alexander Frederick Chapman, and now carried on by the said Nathaniel Throde Dumont, on mud lot No. 5, in New Amsterdam, aforesaid, under the name and style of The Berbice Cycle Depôt, and used in and about the same in the carrying on of the said business, and on all stock-in-trade, fixtures, utensils, effects, good-will, wares, and merchandize, book debts, and choses in action at law, agreements for hire and purchase, agreements for sale, and liens hereafter to be owned used or held by the said Nathaniel Throde Dumont, whether in substitution for or in addition to the same business or those hereafter to be put or brought into the said business, or any other business carried on as aforesaid by the said Nathaniel Throde Dumont,—to and in favour of Alexander Frederick Chapman, of the city of Georgetown, in the county of Demerary and colony of British Guiana, Bachelor.

2. By Jessie McKinnon Richardson, Spinster, TRANSPORT of the front part of lot number 5 (five), situate in that part of the town of New Amsterdam called Smyth's Town, bounded on the east by the property of Minna Cort, now the property of the Reverend W. E. Downer, on the west by the Strand, on the north by the trench dividing lots numbers four and five, and on the south by the street running through lots numbers five and six, with the buildings and erections thereon, subject to a First Mortgage in favour of the British Guiana Building Society, Limited,—to and in favour of Mary Eliza Ramsaram, born Guyadeen, the wife of Peter Ramsaram, of Palmyra, Berbice.

Registrar's Office of British Guiana, New Amsterdam, Berbice, this 12th day of September, 1902.

M. P. OLTON,
Registrar.

County of Berbice.

20TH SEPTEMBER, 1902.

[SECOND PUBLICATION.]

THE following TRANSPORTS are intended to be passed before one of the Judges of the Supreme Court of British Guiana, on any day after Saturday, the 20th day of September, 1902, which such Judge shall be pleased to appoint, viz. :—

1. By the Administrator General of British Guiana as guardian of the minors Charles Edward Everard Henry, John Edward Cornelius Henry and Jane Rosaline Almira Henry, legatees under the last will and testament of La Rose Tobias, deceased, hereto

Digitized by Google

duly authorized by order of His Honour Sir David Patrick Chalmers, Knight, then Chief Justice of British Guiana, bearing date 24th November, 1891, TRANSPORT of 4 (four) roods of land, being part of the southern front quarter of lot No. 27 (twenty-seven), first empolder of the Town of New Amsterdam, bounded on the east by land advertised to be transported to the minors Holder, west by another part of said lot No. 27 belonging to Tannetje Fredericks, north by the lane running through the centre of said lot No. 27 and south by lot No. 28 with the buildings thereon,—to and in favour of Chaundy, male, No. 101, ex *Ellora*, 1898,

2. By Chaundy, male, No. 101 ex *Ellora*, 1898, TRANSPORT of 4 (four) roods of land, being part of the southern front quarter of lot No. 27 (twenty-seven), first empolder of the town of New Amsterdam, bounded on the east by land advertised to be transported to the minors Holder, west by another part of said lot No. 27 belonging to Tannetje Fredericks, north by the lane running through the centre of said lot No. 27 and south by lot No. 28 with the buildings thereon,—to and in favour of the minor Itwariya, female, C. R. No. 48 of 1882.

3. By Seeruthun, male, No. 21, ex *Devonshire*, 1869, also called Seerutton, TRANSPORT of the right, title and interest in the licence of occupancy of the whole of the southern half of the mud lot in front of lot number 11 (eleven), first empolder of the town of New Amsterdam, with the buildings and erections thereon,—to and in favour of Samuel Saywack.

4. By Charles Cadogan, TRANSPORT of his one half of the undivided half of one undivided ninth part or share in and to lot No. 2, East Sea Coast Canal Lot, situate in the county of Berbice, colony of British Guiana,—to and in favour of Virginia de Souza, widow.

Registrar's Office of British Guiana, New Amsterdam, Berbice, this 5th day of September, 1902.

M. P. OLTON,
Registrar.

County of Berbice.

13TH SEPTEMBER, 1902.

[THIRD PUBLICATION.]

THE following TRANSPORTS and MORTGAGE are intended to be passed before one of the Judges of the Supreme Court of British Guiana, on any day after Saturday, the thirteenth day of September, 1902, which such Judge shall be pleased to appoint, viz:—

1. By the Administrator General of British Guiana, as representing the estate of George Alexander Scott, an insolvent, TRANSPORT of lot number 6 (six) being part of lot number 65 (sixty-five), or New Market, situate on the Corentyne Coast of the county of Berbice, the said lot number 6 (six), being laid down and defined on a diagram of the said lot number 65 or New Market, made by the Sworn Land Surveyor, John Peter Prass, dated 3rd May, 1880, and deposited in the Registrar's Office of British Guiana, New Amsterdam, on the 18th day of August, 1882,—to and in favour of the estate of Sarah Harris, deceased.

2. By the Administrator General of British Guiana, as representing the estate of Sarah Harris, deceased, TRANSPORT of lot number 6 (six), being part of lot number 65 (sixty-five), or New Market, situate on the Corentyne Coast of the county of Berbice, the said lot number 6 (six), being laid down and defined on a diagram of the said lot 65 or New Market, made by the Sworn Land Surveyor, John Peter Prass, dated 3rd May, 1880, and deposited in the Registrar's Office, of British Guiana, New Amsterdam, on the 18th day of August, 1882,—to and in favour of Isaac Edward Adrian Patoir.

3. By Isaac Edward Adrian Patoir, TRANSPORT of lot number 6 (six), being part of lot number 65 (sixty-five), or New Market, situate on the Corentyne Coast of the county of Berbice, the said lot number 6 (six), being laid down and defined on a diagram of the said lot number 65 or New Market, made by the Sworn Land Surveyor, John Peter Prass, dated 3rd May, 1880, and deposited in the Registrar's Office of British Guiana, New Amsterdam, on the 18th day of August, 1882, with a building thereon,—to and in favour of Jankee, male, No. 258, ex *Senator* 1878.

4. By Gundoora, male, of Plantation Letter Kenny, Corentyne Coast, TRANSPORT of the east half of the east half of lot number 16 (sixteen), section 1, and the south half of the south half of lot number 16 (sixteen), section 2, parts of the east half of Plantation Letter Kenny, situate on the Corentyne Coast in the county of Berbice, the said lots being laid down and defined on a diagram made by Frank Fowler, Sworn Land Surveyor, dated 26th January, 1895, and deposited in the Registrar's Office of British Guiana, New Amsterdam, on the 13th of March, 1897,—to and in favour of Bissessur, male, C. R. No. 20 of 1867.

5. By Liberty Rollins, and by Frederick Alexander Joseph, in his quality as the sole surviving executor nominated and appointed under the last Will and Testament of Frederick Blessington, deceased, TRANSPORT of lot number 1 (one), part of lot number 47, being one of the lots forming Plantation Mary's Hope, situate on the Corentyne Coast of the county of Berbice, the said lot number one being laid down and defined on a diagram of the said lot number 47, made by James A. P. Bowhill, Government Surveyor, dated 29th June, 1891, and deposited in the Registrar's Office of British Guiana, New Amsterdam, on the 5th day of February, 1895,—to and in favour of Ramnath, of Plantation Springlands, a native of this Colony.

6. By Liberty Rollins, and by Frederick Alexander Joseph, in his quality as the sole surviving executor nominated and appointed under the last will and testament of Frederick Blessington, deceased, TRANSPORT of the east half of lot number 4 (four), part of lot number 47, being one of the lots forming Plantation Mary's Hope, situate on the Corentyne Coast of the county of Berbice, the said lot number 4 being laid down and defined on a diagram of the said lot number 47, made by James A. P. Bowhill, Government Surveyor, dated 29th June, 1891, and deposited in the Registrar's Office of British Guiana, New Amsterdam, on the 5th day of February, 1895,—to and in favour of Kanhye, male, No. 261, ex *Rohilla*, 1873.

7. By Liberty Rollins, and by Frederick Alexander Joseph, in his quality as the sole surviving executor nominated and appointed under the last will and testament of Frederick Blessington, deceased, TRANSPORT of the west half of lot number 4 (four), part of lot number 47, being one of the lots forming Plantation Mary's Hope, situate on the Corentyne Coast of the county of Berbice, the said lot number 4, being laid down and defined on a diagram of the said lot number 47, made by James A. P. Bowhill, Government Surveyor, dated 29th June, 1891, and deposited in the Registrar's Office of British Guiana, New Amsterdam, on the 5th day of February, 1895,—to and in favour of Doodhnath, male, No. 136, ex *Senator*, 1878.

8. By Liberty Rollins, and by Frederick Alexander Joseph, in his quality as the sole surviving executor nominated and appointed under the last will and testament of Frederick Blessington, deceased, TRANSPORT of lot number 5 (five), part of lot number 47, being one of the lots forming Plantation Mary's Hope, situate on the Corentyne Coast of the county of Berbice, the said lot number 5 being laid down and defined on a diagram of the said lot number 47, made by James A. P. Bowhill, Government Surveyor, dated 29th June, 1891, and deposited in the Registrar's Office of British Guiana, New Amsterdam, on the 5th day of February, 1895,—to and in favour of Hunman, male, No. 48,682, ex *Foyle*, 1891.

9. By Liberty Rollins and by Frederick Alexander Joseph in his quality as the sole surviving executor nominated and appointed under the last will and testament of Frederick Blessington, deceased, TRANSPORT of lot number 16 (sixteen), part of lot number 47, being one of the lots forming Plantation Mary's Hope, situate on the Corentyne Coast of the county of Berbice, the said lot number 16, being laid down and defined on a diagram of the said lot number 47, made by James A. P. Bowhill, Government Surveyor, dated 29th June, 1891, and deposited in the Registrar's Office of British Guiana, New Amsterdam, on the 5th day of February, 1895,—to and in favour of Manoel Rodrigues Lopes and Joaquim Caseniro Fernandes.

10. By Henry Young, TRANSPORT of an undivided one-twentieth part or share of and in Plantation Saltoun, situate on the Corentyne Coast, in the county of Berbice, in the colony of British Guiana,—to and in favour of Simon James Barry and Horatio Nathaniel Barry.

11. Bissonauth, male, No. 21,237, ex *Allanshaw*, 1884, and Mandarykhan, male, No. 229, ex *Berar*, 1880, TRANSPORT of six undivided eight parts or shares of and in lots E and F, situate in the Village of Fyrish, in the Parish of St. Saviour on the Corentyne Coast of the county of Berbice, the said lots E and F, being laid down and defined on a diagram made by Duncan Fraser, Sworn Land Surveyor, dated December, 1863, and deposited in the Registrar's Office of Berbice, on the 7th October, 1865,—to and in favour of Maidsee, male, No. 73,830, ex *Ems*, 1895, Sobhan, male, No. 53,974, ex *Foyle*, 1892, Roudi, male, No. 58,557, ex *Aron*, 1893, Chunna, male, No. 271, ex *North*, 1880, Ori, male, No 56,815, ex *Main*, 1892, and Nepalsing, male, No. 255, ex *Berar*, 1880.

12. By Foolbussia, female, No. 115, ex *Soukar*, 1873, as heiress under the last will and testament of Umedsing, male, No. 191, ex *Casual*, 1880,

Digitized by Google

deceased, TRANSPORT of a piece of land measuring 36 (thirty-six) feet, more or less, in depth by the breadth of the whole lot, being part of the back half of lot number 1 (one), situate in that part of the town of New Amsterdam, called Smyth's Town, the said piece of land being bounded on the east by another piece of land the property of Seerutton, on the west by the property formerly belonging to Miss Lankhorst, but now the property of Mrs. Ezekiels, on the north by the trench, and on the south by the street dividing lots 1 and 2, with the buildings thereon, —to and in favour of Baney Madhub, male, No. 9, ex *Trevelyan*, 1872.

13. By Sewrajia, female, ex *Artist*, 1874, in her quality as executrix under the last will and testament of Debidin, male, No. 126, ex *Enmore*, 1873, deceased, TRANSPORT of lot letter B, being part of lot number 2 (two), containing four roods and nine feet Rhynland, part of plantation Goedland, situate on the east back of the Canje Creek, in the county of Berbice, the said lot number 2 (two) being laid down and defined on a diagram of the sub-division of lots numbers 2, 12 and 21, being parts of said plantation Goedland, made by the Sworn Land Surveyor, John Peter Prass, dated 23rd May, 1882, and deposited in the Registrar's Office of British Guiana, New Amsterdam, on the 6th day of June, 1882, subject to the terms and conditions mentioned and contained in a certain declaration of conditions of sale and transport executed before Andrew Bell Stewart, then Registrar of the said county of Berbice, on the 25th day of June, 1879, with a building thereon,—to and in favour of Ennor, male, B.R. No. 250, of 1879.

14. By Neerooda, female, No. 263, ex *Berar*, 1880, TRANSPORT of part of the southern front quarter of lot number 55, situate in Stanley Town, bounded on the east by the middle road trench, on the west by the front road trench, on the north by part of said lot, the property of Doolary, and on the south by the drain dividing lots numbers 55 and 56, with the buildings thereon,—to and in favour of the minor Dilawar, male, B.R., No. 233 of 1886.

15. By Theresa Francis, widow, TRANSPORT of a piece of land, part of the front lands of Goed Banannen Land, situate on the east bank of the Canje Creek, in the county of Berbice, and known on the general chart as lot number 8, the said piece of land being laid down and defined on a diagram of part of the front lands of said plantation number 8, or Goed Banannen Land, by the Sworn Land Surveyor, William J. Fowler, dated 10th January, 1876, and deposited in the Registrar's Office of Berbice on the 1st of February, 1876, as lot number 12 (twelve), with all the buildings thereon,—to and in favour of Richard Thompson Boatswain.

16. By Dowhit, female, a native of the colony of British Guiana, TRANSPORTof a parcel of land, 2 (two) roods in façade, part of a piece of land 45 (forty-five) roods in façade running the whole depth of the estate, being part of the western half of Plantation Relief, now called Expectation or lot No. 9, situate on the west sea coast of Berbice, the said parcel of land being laid down and designated on a diagram by Cathcart Chalmers, Sworn Land Surveyor, dated 5th March, 1853, and deposited in the Registrar's Office of Berbice, on the 3rd day of October, 1861, as lot number 11 (eleven), save and except a certain strip of land measuring 100 feet in width enclosed by wire fences running through the said parcel of land, the property of the Demerara Railway Company,—to and in favour of Thomas Dance.

17. By Joypaul, male, No. 196, ex *Walmer Castle*, 1869, TRANSPORT of his undivided one-fifth part or share of and in the western half of all that plantation called or known by the name of Deutichem containing 500 (five hundred) acres of land, more or less, situate on the east bank of the river Berbice, save and except a piece of land adjoining the public road measuring 13 (thirteen) roods in depth from the centre of the front draining trench towards the back of the said estate, by 9 (nine) roods in width, measuring from the western parapet of the middle walk trench westward, and save and except the buildings and erections thereon, with the right at all times hereafter to the proprietors of the western half of said plantation of draining through the eastern half thereof, subject, however, to a certain declaration of conditions of sale and transport bearing date 23rd December, 1892, made and executed by the said William Peter Lowe, before James Alexander Richardson, Sworn Clerk and Notary Public of the Registrar's Office of British Guiana, New Amsterdam, Berbice, with the buildings and erections on the said western half of said plantation belonging to the said Joypaul, —to and in favour of George Loung Kai.

18. By Theodorico Augusto Torrezão, in his own right, and as the sole heir under the last will and testament of John Sardinha, deceased, and as the residuary heir under the last will and testament of Julia Torrezão, born Gomes, deceased, a FIRST MORTGAGE on, *firstly*, 9 (nine) roods of land, more or less, part of the southern back quarter of lot number 12 (twelve), situate in the first empolder of the town of New Amsterdam, in that part called Smyth's Town, bounded on the east by the property of the minor Henrietta F. Culley, on the west by the property of Aramandoo (a coolie), on the north by the street running through the centre of the lot, and on the south by the trench dividing lots numbers 12 and 13, and on the buildings and erections thereon; *secondly*, part of the northern front quarter of lot number 17 (seventeen), containing 8 (eight) roods in depth, measuring from the public middle road towards the front dam, and being of the breadth of a half lot, and on the buildings and erections thereon; and, *thirdly*, his undivided two third parts or shares of and in part of the northern back quarter of lot number 12 (twelve), situate in that part of the town of New Amsterdam called Smyth's Town, bounded on the east by part of said lot, the property of Margiana McKenzie, on the west by the middle road trench, on the north by the drain dividing lots numbers 11 and 12, and on the south by the drain along the street running through the centre of said lot number 12 (twelve), and on two undivided third parts or shares of and in the buildings and erections thereon,—to and in favour of Julio De Freitas.

Registrar's Office of British Guiana, New Amsterdam, Berbice, this 29th day of August, 1902.

M. P. OLTON,
Registrar.

Execution Sales.

BY THE REGISTRAR.

Counties of Demerary and Essequebo.

[FIRST PUBLICATION.]

PURSUANT to an Order granted by His Honour Robert Abraham Swan, acting Puisne Judge of British Guiana, bearing date 11th February, 1902, on the petition of Moses Lawson, an inhabitant of the county of Demerara.

I, the undersigned Registrar of British Guiana, or my lawful deputy, will expose for sale to the highest bidder, in presence of a Sworn Clerk or Assistant Sworn Clerk, at the Victoria Law Courts, in the city of Georgetown, on Monday, the 29th day of September, 1902, at 12 o'clock, noon :—

In behalf of the abovenamed petitioner *versus* P. A. Bailey :—A piece of land measuring 25 roods long by 10 roods wide, part of Plantation Bachelor's Adventure on the southern side, situate on the East Sea Coast of the county of Demerary and colony of British Guiana, and known as lot No. 23, no building thereon.

PURSUANT to an Order granted by His Honour Robert Abraham Swan, acting Puisne Judge of British Guiana, bearing date 2nd September, 1902, on the petition of James Toppin, an inhabitant of the county of Demerara.

I, the undersigned Registrar of British Guiana, o my lawful deputy, will expose for sale to the highest bidder, in presence of a Sworn Clerk, or Assistant Sworn Clerk, at the Victoria Law Courts, in the city of Georgetown, on Monday, the 29th day of September, 1902, at 12 o'clock, noon :-

In behalf of the abovenamed petitioner *versus* James Likins, also known and called Henry Gill Lykins :—The right, title and interest of the defendant in Claim Licence No. 3166, In Time Creek, Aremu, Cuyuni, 500 x 200 feet of Crown Land, distance of claim to river or creek landing about 6 miles. Nearest claim holder C. A. Comacho.

All persons having any right, title, interest or claim in and to any of the above properties, and who may have just grounds to oppose the sale thereof, are hereby required to do so in due form at the Registrar's Office in Georgetown, within fourteen days after the first advertisement, setting forth his, her, or their reasons of opposition, in writing, duly signed by a Barrister-at-Law, or Solicitor, and thereafter to proceed according to Law. Those inclined to purchase will attend at the time and place beforementioned, provided with the securities required by Law, whose names must be tendered for approval before the day of sale.

Payment must be made as follows :—One Hundred Dollars and under, cash ; exceeding $100—the purchaser or purchasers shall, unless they pay the purchase money at the time of the sale, forthwith deposit with the Marshal 25 per cent. of the purchase money, and shall, if the purchase money does not exceed the sum of $500, pay the balance by three equal instalments, from the day of sale, with interest

Digitized by Google

at the rate of six per cent. per annum, at the expiration of one, two and three months, respectively, and if the purchase money exceeds the sum of $500 he shall pay such balance with such interest by three equal instalments at the expiration of two, four and six months, respectively.

In the event of the purchaser making default in payment of any of the instalments the amount of the deposit shall be forfeited; and the property may, after being re-advertised, be put up for sale at auction and sold. Secondly:—Cash.

Registrar's Office of British Guiana, Georgetown, this 12th day of September, 1902.

M. P. OLTON,
Registrar.

Counties of Demerary and Essequebo.

[SECOND PUBLICATION.]

PURSUANT to Writ of Execution in the matter following:—

I, the undersigned Registrar of British Guiana, or my lawful deputy, will expose for sale to the highest bidder, in presence of a Sworn Clerk or Assistant Sworn Clerk, at the Victoria Law Courts, in the City of Georgetown, on Monday, the 22nd day of September, 1902, at 12 o'clock, noon:—

In the matter of Henry Augustus Toussaint, plaintiff, and Joseph A. Williams and Josephine E. Williams, married in community of property to John Williams and carrying on business as a sole trader, she being assisted herein by her said husband, jointly and severally, defendants.

In behalf of William Elliott Lewis, as holder by transfer of the sentence *versus* Josephine E. Williams, the abovenamed defendant:—The right of the defendant to occupy and extract gold from 1,500 feet by 600 feet Crown land, situate in Trial Creek, Conawarook, Essequebo, which is about 2 miles from creek landing, the nearest claim holder being E. Rogers, located on the 29th April, 1899, and in respect of which the defendant had a claim licence which also transferred to the within named W. E. Lewis.

PURSUANT to an order granted by His Honour Robert Abraham Swan, acting Puisne Judge of British Guiana, bearing date 3rd September, 1902, on the petition of G. David, an inhabitant of county of Demerary.

I, the undersigned Registrar of British Guiana or my lawful deputy, will expose for sale to the highest bidder in presence of a Sworn Clerk or Assistant Sworn Clerk, at the Victoria Law Courts, in the City of Georgetown, on Monday, the 22nd day of September, 1902, at 12 o'clock, noon:—

In behalf of the abovenamed defendant *versus* Sidney, Vieira and Simon:—The right, title and interest in and to claim licence 5,025 relating to a claim situate in Baboon Creek, Conawak, Potaro River, District No. 2, Essequebo River.

All persons having any right, title, interest or claim in and to any of the above properties and who may have just grounds to oppose the sale thereof, are hereby required to do so in due form at the Registrar's Office, in Georgetown, within fourteen days after the first advertisement, setting forth his, her, or their reasons of opposition in writing, duly signed by a Barrister-at-Law or Solicitor, and thereafter to proceed according to Law.

Terms of Sale:—Cash.

Registrar's Office of British Guiana, Georgetown, this 5th day of September, 1902.

M. P. OLTON,
Registrar.

[SECOND PUBLICATION.]

PURSUANT to writ of Execution in the matter following:—

I, the undersigned Registrar of British Guiana, or my lawful deputy, will expose for sale to the highest bidder, in presence of a Sworn Clerk or Assistant Sworn Clerk, at the Victoria Law Courts, in the city of Georgetown, on Monday, the 22nd day of September, 1902, at 12 o'clock, noon:—

In behalf of Edward William, of Plaisance Village, East Coast, county of Demerary and colony of British Guiana, plaintiff, *versus* Margaret Medford, widow, residing at Beterverwagting, East Coast, county of Demerary and colony of British Guiana, as having adiated the estate of Aaron Medford, deceased, defendant:—A cottage, privy and palings, situate on lot 108, Beterverwagting Village, East Coast, Demerara, said cottage, &c. to be removed within one month from day of sale.

Secondly. The right, title and interest of the defendant in and to a placer claim held under claim licence, No. 1,759, situate on Labba Creek, Tiger Creek, Puruni River.

All persons having any right, title, interest or claim in and to the above properties and who may have just grounds to oppose the sale thereof, are hereby required to do so in due form at the Registrar's Office in Georgetown, within fourteen days after the first advertisement, setting forth his, her, or their reasons of opposition in writing, duly signed by a Barrister-at-Law or Solicitor, and thereafter to proceed according to law. Those inclined to purchase will attend at the time and place beforementioned, provided with the securities required by Law, whose names must be tendered for approval before the day of sale.

Terms of Sale:—Cash.

Registrar's Office of British Guiana, Georgetown, this 5th day of September, 1902.

M. P. OLTON,
Registrar.

[SECOND PUBLICATION.]

PURSUANT to an order granted by His Honour Robert Abraham Swan, acting Puisne Judge of British Guiana, bearing date 2nd September, 1902, on the petition of Samuel Williams, an inhabitant of the County of Demerary:—

I, the undersigned Registrar of British Guiana, or my lawful deputy, will expose for sale to the highest bidder, in presence of a Sworn Clerk or Assistant Sworn Clerk, at the Victoria Law Courts, in the city of Georgetown, on Monday, the 22nd day of September, 1902, at 12 o'clock, noon:—

In behalf of the abovenamed petitioner *versus* Manoel Rodrigues:—The right, title and interest of the defendant of and in to the undivided half share in and to the west half of lot number 19, part of Plantation Thomas, situate on the east sea coast of the county of Demerary, now called Albert Town, also the defendant's right, title and interest of one undivided half share in and to the buildings and erections thereon, as per inventory.

PURSUANT to an order granted by His Honour Robert Abraham Swan, acting Puisne Judge of British Guiana, bearing date 3rd September, 1902, on the petition of James Daniel, an inhabitant of the county of Demerara:—

I, the undersigned Registrar of British Guiana, or my lawful deputy, will expose for sale to the highest bidder, in presence of a Sworn Clerk or Assistant Sworn Clerk, at the Victoria Law Courts, in the city of Georgetown, on Monday, the 22nd day of September, 1902, at 12 o'clock, noon:—

In behalf of the abovenamed petitioner *versus* Robert McIntyre:—East half of lot number 32, Section A, East half of lot number 44, Section B, East half of lot number 44, Section C, which said immovable property forms half of a lot of the Village of Plaisance, in the parish of St. Paul and county of Demerary, without the buildings thereon

PURSUANT to an order granted by His Honour Robert Abraham Swan, acting Puisne Judge of British Guiana, bearing date 1st September, 1902, on the petition of Moses E. Nurse, an inhabitant of the county of Demerary.

I, the undersigned Registrar of British Guiana, or my lawful deputy, will expose for sale to the highest bidder in presence of a Sworn Clerk or Assistant Sworn Clerk, at the Victoria Law Courts, in the city of Georgetown, on Monday, the 22nd day of September, 1902, at 12 o'clock, noon:—

In behalf of the abovenamed petitioner *versus* Catherine Perry, widow:—South half of lot number 47 (forty-seven), in Wortmanville, Werk-en-Rust District, in the city of Georgetown, in the county of Demerary and colony of British Guiana, with a building thereon, and save and except a trash building on said S ½ of lot 47.

All persons having any right, title, interest or claim in and to any of the above properties, and who may have just grounds to oppose the sale thereof, are hereby required to do so in due form at the Registrar's Office in Georgetown, within fourteen days after the first advertisement, setting forth his, her, or their reasons of opposition in writing, duly signed by a Barrister-at-Law, or Solicitor, and thereafter to proceed according to law. Those inclined to purchase will attend at the time and place beforementioned, provided with the securities required by law, whose names must be tendered for approval before the day of sale.

Payment must be made as follows:—One hundred dollars and under, cash; exceeding $100—the purchaser or purchasers shall, unless they pay the purchase money at the time of the sale, forthwith deposit with the Marshal 25 per cent. of the purchase money and shall if the purchase money does not exceed the sum of $500, pay the balance by three equal instalments, from the day of sale, with interest at the rate of six per cent. per annum, at the expiration of one, two and three months, respectively, and if the purchase money exceeds the sum of $500 he

Digitized by Google

13. By Antonio Vieira, TRANSPORT of lot 187 (one hundred and eighty-seven), in that part of Georgetown called Lacytown, as laid down and defined on the plan of the town districts situate on the lands of the Vlissengen estate made by the Sworn Land Surveyor, Luke M. Hill, dated 17th June, 1879, and deposited in the Registrar's Office of the counties of Demerary and Essequebo, on the 1st November, 1879, said plan having been approved of by the Governor and Court of Policy on the 22nd September, 1879, and deposited in the Registrar's Office, aforesaid in pursuance of the provisions of section 64 of Ordina ce No. 2 of the year 1876, with all the buildings and erections thereon subject to the lien of the Receiver General of British Guiana,—to and in favour of Alfred de Souza.

14. By Jacob Henry de Jonge, George Powell, Paul Cressall, jnr., and Samuel Webb, liquidators of Manoel Gonsalves & Co., Limited, TRANSPORT of the east half of lot number 27 (twenty-seven), situate in Albert Town district, in the city of Georgetown, in the county of Demerary and colony of British Guiana, with all the buildings and erections thereon,—to and in favour of Carl Wieting and Gustav Henri Richter, trading in the city of Georgetown in co-partnership as merchants, under the name, firm and style of Wieting and Richter.

15. By Jacob Henry de Jonge, George Powell, Paul Cressall, jnr., and Samuel Webb, liquidators of Manoel Gonsalves & Co., Limited, TRANSPORT of lot 27 (twenty-seven), in that part of Georgetown called Newtown, as laid down and defined on the plan of Newtown, made by the Sworn Land Surveyor, William Hayley, dated 22nd September, 1877, and deposited in the Registrar's Office of the counties of Demerary and Essequebo on the 1st of December, 1877, said plan having been approved of by the Governor and Court of Policy on the 12th of November, 1877, and deposited in the Registrar's Office aforesaid in pursuance of section 64 of Ordinance No. 2 of the year 1876, with all the buildings and erections thereon—to and in favour of Smith Brothers & Co., Limited, of the city of Georgetown.

16. By Helen Louise Fraser, single woman, the sole executrix to and under the last will and testament of Edgar St. Aubyn Fraser, deceased, TRANSPORT of the north half (N. ½) of lot number 121, part of plantation Rome, situate on the east bank of the river Demerary, county of Demerary and colony of British Guiana, known as the village of Agricola and described on a diagram by the Sworn Land Surveyor, James Hackett, dated 1st June 1846, no buildings thereon,—to and in favour of Ramgoolam, a native of this colony.

17. By John Huntley, as the sole executor under the last will and testament of Robert James Whaley, deceased, TRANSPORT of west half of lot number 184 (one hundred and eighty-four), in that part of Georgetown called Bourda, as laid down and defined on the plan of the town districts situated on the lands of the Vlissengen estate made by the Sworn Land Surveyor, Luke M. Hill, dated 17th June, 1879, and deposited in the Registrar's Office of the counties of Demerary and Essequebo on the 1st November, 1879, said plan having been approved of by the Governor and Court of Policy on the 22nd September, 1879, and deposited in the Registrar's Office aforesaid, in pursuance of the provisions of section 64 of Ordinance No. 2 of the year 1876, with all the buildings and erections thereon,—to and in favour of John Huntley.

18. By Rosetta Huntley, born Whaley, assisted as far as need be by her husband, John Huntley, as the sole heiress under the last will and testament of Robert James Whaley, deceased, and by the said John Huntley in his own right, both of 184, Upper Charlotte Street, Bourda, in the city of Georgetown, jointly and severally, A FIRST MORTGAGE on lot number 184 (one hundred and eighty-four) in that part of Georgetown called Bourda as laid down and defined on the plan of the town districts situated on the lands of the Vlissengen estate made by the Sworn Land Surveyor, Luke M. Hill, dated 17th June, 1879, and deposited in the Registrar's Office of the counties of Demerary and Essequebo on the 1st November, 1879, said plan having been approved of by the Governor and Court of Policy on the 22nd September, 1879, and deposited in the Registrar's Office aforesaid in pursuance of the provisions of section 64 of Ordinance No. 2 of the year 1876, and all the buildings and erections thereon,—to and in favour of the Hand-in-Hand Mutual Guarantee Fire Insurance Company of British Guiana, Limited.

19. By Edwin Nathaniel McDavid, of 32, Sussex Street, Charlestown, and Irene Levinia Theobald, widow, of 115, Third Street, Albert Town, in the city of Georgetown, as the joint and several executors under the last will and testament of Alfred Percy Theobald, deceased, a FIRST MORTGAGE on the stock-in-trade of two provision shops carried on by the executors of the estate of the said Alfred Percy Theobald, at Jackass Landing and at Chinese Creek, respectively, all situate in the Puruni River, in the county of Essequebo, in the colony of British Guiana and on 4 (four) boats owned by the said estate all situate at Bartica in the said county of Essequebo with all appurtenances thereto belonging as per inventory,—to and in favour of Booker Brothers, McConnell and Company, Limited, of Water Street, Georgetown.

20. By Edwin Nathaniel McDavid, of 32, Sussex Street, Charlestown, and Irene Levinia Theobald, widow, of 115, Third Street, Albertown, in the city of Georgetown as the joint and several executors under the last will and testament of Alfred Percy Theobald, deceased, TRANSPORT of lot number 115 (one hundred and fifteen), situate in Albert Town, in the county of Demerary, with all the buildings and erections thereon,—to and in favour of Booker Brothers, McConnell and Company, Limited, of Water Street, Georgetown.

Registrar's Office of British Guiana, Georgetown, this 29th day of August, 1902.

M. P. OLTON,
Registrar.

County of Berbice.

27TH SEPTEMBER, 1902.

[FIRST PUBLICATION.]

THE following TRANSPORT and MORTGAGE are intended to be passed before one of the Judges of the Supreme Court of British Guiana, on any day after Saturday, the 27th day of September, 1902, which such Judge shall be pleased to appoint, viz.:—

1. By Nathaniel Throde Dumont, of lot 7, St. Ann's Street, New Amsterdam, Berbice, a FIRST MORTGAGE on all and singular the stock-in-Trade, fixtures, utensils, effects, good-will, wares and merchandise, book debts, and choses in action at law, agreements for sale, and liens relating to or being in or upon, or belonging to the business recently purchased from Alexander Frederick Chapman, and now carried on by the said Nathaniel Throde Dumont, on mud lot No. 5, in New Amsterdam, aforesaid, under the name and style of The Berbice Cycle Depôt, and used in and about the same in the carrying on of the said business, and on all stock-in-trade, fixtures, utensils, effects, good-will, wares, and merchandize, book debts, and choses in action at law, agreements for hire and purchase, agreements for sale, and liens hereafter to be owned used or held by the said Nathaniel Throde Dumont, whether in substitution for or in addition to the same business or those hereafter to be put or brought into the said business, or any other business carried on as aforesaid by the said Nathaniel Throde Dumont,—to and in favour of Alexander Frederick Chapman, of the city of Georgetown, in the county of Demerary and colony of British Guiana, Bachelor.

2. By Jessie McKinnon Richardson, Spinster, TRANSPORT of the front part of lot number 5 (five), situate in that part of the town of New Amsterdam called Smyth's Town, bounded on the east by the property of Minna Cort, now the property of the Reverend W. E. Downer, on the west by the Strand, on the north by the trench dividing lots numbers four and five, and on the south by the street running through lots numbers five and six, with the buildings and erections thereon, subject to a First Mortgage in favour of the British Guiana Building Society, Limited,—to and in favour of Mary Eliza Ramsaram, born Guyadeen, the wife of Peter Ramsaram, of Palmyra, Berbice.

Registrar's Office of British Guiana, New Amsterdam, Berbice, this 12th day of September, 1902.

M. P. OLTON,
Registrar.

County of Berbice.

20TH SEPTEMBER, 1902.

[SECOND PUBLICATION.]

THE following TRANSPORTS are intended to be passed before one of the Judges of the Supreme Court of British Guiana, on any day after Saturday, the 20th day of September, 1902, which such Judge shall be pleased to appoint, viz.:—

1. By the Administrator General of British Guiana as guardian of the minors Charles Edward Everard Henry, John Edward Cornelius Henry and Jane Rosaline Almira Henry, legatees under the last will and testament of La Rose Tobias, deceased, hereto

Digitized by Google

number 5 (five), in that part of the town of New Amsterdam called Smyth Town, appraised as the property of, estate of William Bevaun. Part of the back half of lot number 5 (five), situate in that part of the town of New Amsterdam, called Smyth Town, bounded on the east by part of said lot, the property of estate Clarissa Bynoe, on the west by the trench along High Street, an the north by the drain dividing lots numbers 4 (four) and 5 (five), and on the south by the drain along the street running between lots numbers 5 (five) and 6 (six), with the buildings thereon, as per inventory.

Thirdly. In behalf of the Mayor and Town Council of New Amsterdam *versus* the proprietor or proprietors, representative or representatives of part lot number 21 (twenty-one), in that part of the town of New Amsterdam, called Smyth Town, appraised as the property of Edward Anthony. Part of the nothern back quarter of lot number 21 (twenty-one), situate in that part of the town of New Amsterdam, called Smyth Town, bounded on the east by part of said lot, the property of J. Ng-a-Kwang, on the west by part of said lot, the property of Barchu, on the north by the drain dividing lots numbers 20 (twenty) and 21 (twenty-one), and on the south by the drain along the street running through the centre of said lot number 21 (twenty-one), with the buildings thereon, as per inventory.

All persons having any right, title, interest or claim in and to any of the above properties, and who may have just grounds to oppose the sale thereof, are hereby required to do so in due form at the Registrar's Office in New Amsterdam, Berbice, within fourteen days after the first Saturday's advertisement, setting forth his, her, or their reasons of opposition in writing duly signed by a Barrister-at-Law, Advocate or Solicitor, and thereafter to proceed according to law. Those inclined to purchase will attend at the time and place beforementioned, provided with the securities required by law, whose names must be tendered for approval before the day of sale.

Terms of Sale:—$100 and under, Cash; above that sum, one month's credit, with interest, from the day of sale.

Registrar's Office of New Amsterdam, Berbice, this 5th day of September, 1902.

M. P. OLTON,
Registrar.

[SECOND PUBLICATION.]

PURSUANT to an order granted by His Honour Robert Abraham Swan, acting Puisne Judge of British Guiana, bearing date 19th August, 1902, on the petition of Henry Katz Davson, and others, trading under the name, style and firm of S. Davson and Company, Limited, appearing herein by their duly constituted attorney, John Downer, of New Amsterdam, Berbice.

I, the undersigned Registrar of British Guiana, or my lawful deputy, will expose for sale to the highest bidder, in presence of a Sworn Clerk or Assistant Sworn Clerk, at the Court House, in New Amsterdam, Berbice, on Thursday, the 25th day of September, 1902, at 12 o'clock, noon:—

In behalf of the abovenamed petitioner *versus* Nasseebun, lot number 4 (four), situated in that part of the town of New Amsterdam called Queenstown, in the county of Berbice, as laid down and designated on a diagram made by James Bone, Sworn Land Surveyor, dated 6th November, 1840, and deposited in the Registrar's Office of Berbice, no buildings thereon, and being the property of the within-named Nasseebun.

All persons having any right, title, interest or claim to the above property, and who may have just grounds to oppose the sale thereof, are hereby required to do so in due form at the Registrar's Office in New Amsterdam, Berbice, within fourteen days after the first Saturday's advertisement, setting forth his, her or their reasons of opposition, in writing, duly signed by a Barrister-at-Law, or Solicitor, and thereafter to proceed according to Law. Those inclined to purchase will attend at the time and place beforementioned, provided with the securities required by Law, whose names must be tendered for approval before the day of sale.

Payment must be made as follows:—One Hundred Dollars and under cash; exceeding $100—the purchaser or purchasers shall, unless they pay the purchase money at the time of the sale, forthwith deposit with the Marshal 25 per cent. of the purchase money, and shall, if the purchase money does not exceed the sum of $500, pay the balance by three equal instalments, from the day of sale, with interest at the rate of six per cent. per annum, at the expiration of one, two, and three months, respectively, and if the purchase money exceeds the sum of $500, he shall pay such balance with such interest by three equal instalments at the expiration of two, four and six months, respectively.

In the event of the purchaser making default in payment of any of the instalments, the amount of the deposit shall be forfeited, and the property may after being re-advertised be put up for sale at auction and sold.

Registrar's Office of New Amsterdam, Berbice, this 5th day of September, 1902.

M. P. OLTON,
Registrar.

Administrator General.

SALES.

I, the undersigned Administrator General of British Guiana, or my lawful Deputy, will expose for sale at the Administrator General's Office, Victoria Law Courts, in the City of Georgetown, at the hour of One o'clock, p.m., on

TUESDAY, 16th SEPTEMBER, 1902.

As representing
SUNDRY ESTATES.

Various articles of Household Furniture and Jewellery.

Terms of Sale: Moveables, Cash.

Those inclined to purchase will attend at the time and place beforementioned, provided with the securities required by Law.

W. F. BRIDGES,
Administrator General.

12th September, 1902.

I, THE undersigned Administrator General of British Guiana, or my lawful deputy, will expose for sale at the Administrator General's Office, Victoria Law Courts, in the City of Georgetown, at the hour of One o'clock, p.m., on

TUESDAY, 16th SEPT., 1902.

As representing the Estate of:—
MANOEL MENDONCA, an Insolvent.

Firstly, South half of Mud Lot number 11 (eleven) and Mud Lot number 12 (twelve), situate in North Cumingsburg District, in the city of Georgetown, county of Demerary, with the buildings thereon.

Secondly. Lot number 80 (eighty), in that part of Georgetown called Lacytown, as laid down and defined on the plan of the Town Districts situated on the lands of the Vlissengen estate made by the Sworn Land Surveyor, Luke M. Hill, dated 17th June, 1879, and deposited in the Registrar's Office of the counties of Demerary and Essequebo, on the first of November, 1879, said plan having been approved of by the Governor and Court of Policy on the 22nd September, 1879, and deposited in the Registrar's Office aforesaid, in pursuance of the provisions of section sixty-four of Ordinance No. 2 of the year 1876, with all the buildings and erections thereon.

Thirdly. Lot number 36 (thirty-six), in that part of Georgetown called Lacytown, as laid down and defined on the plan of the Town Districts situated on the lands of the Vlissengen estate made by the Sworn Land Surveyor, Luke M. Hill, dated 17th June, 1879, and deposited in the Registrar's Office of the Counties of Demerary and Essequebo on the first of November, 1879, said plan having been approved of by the Governor and Court of Policy on the 22nd of September, 1879, and deposited in the Registrar's Office aforesaid, in pursuance of the provisions of section sixty-five of said Ordinance, said lot number 36 being subject to the lien of the Receiver General with the buildings and erections thereon.

Fourthly. The east halves of lots numbers 62 (sixty-two) and 63 (sixty-three), situate in North Cumingsburg, city of Georgetown, county of Demerary, with the buildings thereon.

Fifthly. One-third of a piece of land measuring fifty roods by three roods situate at Victoria Village on the East Sea Coast of the county of Demerary and colony of British Guiana, known as and called lot number 42 (forty-two), with an undivided one-third of all the buildings and erections thereon.

Sixthly. One bed of land together with the cocoanuts growing on trees thereon, situate and known as lot number 44 (forty-four), section B, in Victoria Village, on the East Sea Coast of the county of Demerary, the said bed of land being bounded on the north by 4 (four) beds of land belonging to one Jack.

Terms of Sale: Immovable property, $100 and under, Cash; above that sum, at a credit of 3 and 6 months, payable in two equal instalments, with interest on each instalment from day of sale, at the rate of 6 per cent. per annum.

Digitized by Google

Those inclined to purchase will attend at the time and place beforementioned, provided with the securities required by Law.

All persons laying claim to any of the above property belonging to the insolvent estate may apply to the Court in the prescribed manner.

W. F. BRIDGES,
Administrator General.
Assignee.

28th August, 1902.

I, THE undersigned Administrator General of British Guiana, or my lawful deputy, will expose for sale in presence of an Officer of the Registrar's Office, at Pln. Providence, in the County of Berbice, at the hour of One o'clock, p.m., on

MONDAY, 22ND SEPT., 1902.

As representing the Estate of :—

FREDERICK ADAM KEILLOR, deceased.

The household furniture of said deceased, consisting of drawing, dining and Bedroom appointments, glassware, &c.,

1 Dog Cart.
1 saddle and bridle.
1 set harness.
1 Bull.

Terms of sale: $100 and under, Cash; above that sum at a credit of 3 months on an approved promissory note bearing interest at the rate of 6 per cent. per annum, signed by the purchaser and two securities, jointly and severally, to the satisfaction of the Administrator General.

W. F. BRIDGES,
Administrator General.

I, THE undersigned Administrator General of British Guiana, or my lawful deputy, will expose for sale in presence of an Officer of the Registrar's Office, at the Administrator General's Office, Victoria Law Courts, in the city of Georgetown, at the hour of one o'clock, p.m., on

TUESDAY, 23RD SEPT., 1902.

As representing the Estate of :—

CHESTER DOUGLAS BOND, deceased, and as Agent of ADELIZA ROWENA BOND, widow.

The East ½ of lot No. 24, section F. lot No. 42, section E, lot No. 59, section D, lot No. 36 and lot No. 98, section C, lot No. 23 and lot No. 82, section B, and the undivided $\frac{1}{72}$ (one seventy-second) ½ part of section A, which form one share in the village of Ann's Grove, in the Parish of Saint Mary, in the County of Demerary and Colony of British Guiana.

Terms of Sale :—Moveables, $100 and under, Cash; above that sum, at a credit of 3 months on an approved Promissory Note, bearing interest at the rate of 6 per cent. per annum, signed by the purchaser and two securities, jointly and severally, to the satisfaction of the Administrator General.

Immovable property, $100 and under, Cash; above that sum at a credit of 3 and 6 months, payable in 2 equal instalments, with interest on each instalment from day of sale, at the rate of 6 per cent. per annum.

Those inclined to purchase will attend at the time and place beforementioned, provided with the securities required by law.

W. F. BRIDGES,
Administrator General.

4th September, 1902.

I, THE undersigned Administrator General of British Guiana, or my lawful Deputy, will expose for sale in presence of an officer of the Registrar's Office, at the Administrator General's Sales Room, Public Buildings, New Amsterdam, Berbice, at the hour of one o'clock, p.m., on

TUESDAY, 23RD SEPT., 1902.

As representing the :—

Absent and unknown proprietor or proprietors of lot 24, East Sea Coast Canal, Berbice, as authorized by the Court by an order dated 23rd August, 1902.

The abandoned lot No. 24, situate on the East Sea Coast Canal, in the County of Berbice and Colony of British Guiana.

As representing the Estate of

SAMUEL ELCOCK, Insolvent.

Firstly. Part of the northern back quarter of lot No. 15, situate in that part of the Town of New Amsterdam called Smyth's Town, bounded on the east by part of said lot, the property of estate D. Taylor; on the west by part of said lot, the property of Collin Lewis; on the north by the drain dividing lots numbers 14 and 15; and on the south by the drain along the street running through the centre of said lot number 15, with the buildings and erections thereon.

Terms of Sale :—Immovable property, $100 and under, cash; above that sum, at a credit of 3 and 6 months, payable in two equal instalments, with interest on each instalment from the day of sale, at the rate of 6 per cent. per annum.

All persons having any right, title, interest, or claim in and to any of the above properties not belonging to an Insolvent Estate, and who may have just grounds to oppose the sale thereof, are hereby requested to do so in due form at my Office in Georgetown, within fourteen days from the date of this advertisement, setting forth his, her, or their reasons of opposition in writing, duly signed by the person opposing, or by a Barrister-at-Law, Advocate, or Attorney-at-Law, and thereafter to proceed according to Law. Those inclined to purchase will attend at the time and place beforementioned, provided with the securities required by Law.

All persons laying claim to any of the above properties belonging to an Insolvent Estate may apply to the Court in the prescribed manner.

W. F. BRIDGES,
Administrator General.

4th September, 1902.

TENDERS.

BRITISH GUIANA.

ADMINISTRATOR GENERAL'S OFFICE,
Georgetown, Demerara,
28th August, 1902.

SEPARATE tenders will be received at this Office until noon of Monday, the 15th day of September, 1902, for the purchase of :—

Firstly. The Book Debts belonging to the estate of Jose Domingos Correia, an Insolvent.

Secondly. Nine quarter casks Wine (in bond), belonging to the estate of Manoel Mendonca, trading under the name, style and firm of J. F. de Freitas & Co., Insolvents.

Thirdly. Certificate No. 57 Portuguese Pawn Broking Company, for five shares at $50 each belonging to the said insolvent estate.

Fourthly. Certificate No. 1,515 Barima Gold Mining Company, for Ninety-two fully paid up Ordinary Shares, at $5 each, belonging to the said insolvent estate.

Fifthly. Two hundred and eighty thousand wallaba shingles, (more or less), at south ½ of Mud lots 11 and 12, Water Street, Georgetown, and belonging to the insolvent estate.

Persons tendering are requested to insert the above description of the property in their tenders, and to name a fixed sum as their maximum offer.

Acceptance of the highest or any tender not guaranteed.

Terms of Sale: Movables, $100 and under, Cash; above that sum, at a credit of 3 months on an approved Promissory Note, bearing interest at the rate of 6 per cent. per annum, signed by the Purchaser and two Securities jointly and severally to the satisfaction of the Administrator General.

Those inclined to purchase will attend at the time and place beforementioned, provided with the securities required by law.

All persons laying claim to any of the above property may apply to the Court in the prescribed manner.

Forms of Tender may be obtained on application at this Office.

W. F. BRIDGES,
Administrator General,
Assignee.

NOTICES.

BRITISH GUIANA—IN THE SUPREME COURT.

In Insolvency.

Re DAVID CORNELIUS WILLIAMS, Insolvent.

NOTICE is hereby given that a First and Final Dividend of 2 cents in the dollar has been declared in this matter and that the same may be received at my Office, in Georgetown, on Saturday, the 13th day of September, 1902, or on any subsequent day between the hours of Ten and Four.

Upon applying for payment a creditor must produce any Bills of Exchange or other Securities held by him, if not already filed, and if a creditor does not attend personally he must fill up and sign the prescribed form of receipt and authority, when a cheque payable to him will be delivered to the bearer.

Dated the 12th day of September, 1902.

W. F. BRIDGES,
Administrator General,
Assignee.

Digitized by Google

NOTICE is hereby given that I have taken possession of the Estate and Effects in this Colony of Frederick Adam Keillor, who died at Providence, Berbice, on 28th August, 1902.

Dated 5th September, 1902.

W. F. BRIDGES,
Administrator General.

CLAIMS AGAINST ESTATES.

ADMINISTRATOR GENERAL'S OFFICE,
Georgetown, 5th September, 1902.

I, THE undersigned Administrator General of British Guiana, do hereby call up and require the Creditors and Claimants of the undermentioned Estates to file their claims according to law, at my Office in the Victoria Law Courts, in the City of Georgetown, within the period of one month from Saturday, the 6th day of September, 1902, on pain as the law directs.

Estate of JOHN ALVES FIELD, who died at Hague, Demerara, on 30th August, 1902, *intestate*.

Estate of FREDERICK ADAM KEILLOR, who died at Providence, Berbice, on 26th August, 1902, *intestate*.

W. F. BRIDGES,
Administrator General.

Educational Notice.

QUEEN'S COLLEGE.

AUTUMN TERM, 1902.

THE Autumn Term will commence on Tuesday, 16th September.

Reduction of Fees.

The Fees have been reduced to the following rates:—

Forms IV, V, VI ... ... $10 per Term.
Forms I, II, III—
Over 13 years $6 50 } per Term.
Under 13 years $5 00 }

In the case of brothers, or half-brothers, attending together only half Fees will be charged for each brother after the first.

J. A. POTBURY,
Principal.

Georgetown,
September 1st., 1902.

Treasury Notice.

THE attention of the public is directed to Sub-section 5 of Ordinance No. 2 of 1899. as follows:—

(5.) "Any Commissary of Taxation or "Peace Officer may seize any bicycle or "other cycle found in any place other than "private premises which has been used "without having affixed thereto as required by law a label ISSUED FOR "THE THEN CURRENT FINANCIAL "YEAR," &c., &c.

The LABEL for the current financial year is made of white polished metal with five scallops on top and bottom edges with the letters and figures as B 2-3 P for private cycles, and B 2-3 H for hire, bearing the number of the label below these letters and figures.

The Officers concerned have been instructed to seize any cycle which has not the label thereon as required by law.

C. B. HAMILTON,
Receiver General.

Treasury,
Inland Revenue Branch,
11th September, 1902.

Licensing.

LICENSING MEETING.

EAST COAST JUDICIAL DISTRICT.

NOTICE is hereby given that a Special Licensing Meeting will be held at 12.30 p.m. on Wednesday, the 17th day of September, 1902, at Belfield Court Room, in the above Judicial District, for the purpose of considering an application from Manoel Ferreira Nobrega, of Georgetown, Demerara, for a Retail Spirit Shop Licence for premises situate at lot 22, Nabaclis Village, E. C., Demerara.

Justices of the Peace resident in the above Judicial District are requested to attend.

F. A. GALL,
Stipendiary Magistrate,
East Coast Judicial District.

4th September, 1902.

LICENSING MEETING.

NOTICE is hereby given that a Special Licensing Meeting will be held at Belfield Court room on Wednesday, 17th day of September, 1902, at 12 o'clock, noon, for the purpose of considering the application of Ramotar and Jose Ferreira for a Retail Spirit Shop Licence for premises situate at Lot 42, Nabaclis Village, East Coast, Demerara.

Justices of the Peace resident in the District are requested to attend.

F. A. GALL,
Stipendiary Magistrate,
East Coast Judicial District.

3rd September, 1902.

EAST COAST JUDICIAL DISTRICT.

NOTICE is hereby given that a Special Licensing Meeting will be held at the Magistrate's Court House, Sparendaam, on Friday, 19th day of September, 1902, at 10 a.m., o'clock, for the purpose of considering the following application.

1. From Antonio Joaquim for the transfer of his Retail Spirit Shop licence for premises situate at lot 182, Alexanderville, to Jose Rodrigues and Antonio Gonsalves.

Justices of the Peace resident in the above district are requested to attend at the time and place abovementioned.

F. A. GALL,
Stipendiary Magistrate.

East Coast Judicial District,
8th September, 1902.

WEST COAST DEMERARA JUDICIAL DISTRICT.

NOTICE is hereby given that a Special Licensing Meeting will be held at the Vreed-en-Hoop Court Room, on Friday, the 26th day of September, 1902, at 12.15 p.m., for the purpose of considering an application from Feleciano Gomes Faria and Antonio Gomes Faria for the transfer of their Retail Spirit Shop Licence for premises situate at Lot 15, Pouderoyen, West Bank, Demerara River, to and in favour of Antonio Gomes Faria and George Francisco Farinha.

C. L. PAYNE,
Stipendiary Magistrate.

12th September, 1902.

WEST COAST DEMERARA JUDICIAL DISTRICT.

NOTICE is hereby given that a Special Licensing Meeting will be held at the Vreed-en-Hoop Court Room on Friday, the 19th day of September, 1902, at 12.15 p.m., for the purpose of considering an application from Manoel Gonsalves & Company, Limited, and Manoel Perreira Camacho, for the transfer of their Retail Spirit Shop Licence for premises situate at lot 8, Stanley Town, West Bank, Demerara, to and in favour of Manoel Perreira Camacho, solely.

Justices of the Peace resident in the above district are requested to attend at the time and place abovementioned.

C. L. PAYNE,
Stipendiary Magistrate.

8th September, 1902.

Digitized by Google

Mining Notices.

DEPARTMENT OF LANDS & MINES,
GEORGETOWN, DEMERARA.

[1.] 13th September, 1902.

IN accordance with Clause 25 of the Amended Mining Regulations, 1899, Notice is hereby given that the following applications for Claim Licences have been lodged with the Commissioner at the Office of the Department of Lands and Mines.

All persons who may have any right, title, interest or claim in and to any of the undermentioned Claims, and who may have just grounds to oppose the issue of Claim Licences therefor, are hereby required to do so in due form at the Office of the Department of Lands and Mines, in the City of Georgetown, within fourteen (14) days from the date of this notice setting forth his, her or their reasons of opposition in writing duly signed.

FRANK FOWLER,
Acting Commissioner of Lands and Mines.

DISTRICT NO. 2.

BY J. A. DE SOUZA.

1,500 x 800 feet of Crown land, Mission Hill, Ichowrah Landing, Potaro.
Distance of claim to river or creek landing—3 minutes walk.
Nearest claim holder—J. A. de Souza.

BY J. N. GIBSON.

1,500 x 800 feet of Crown land, Tributary of Tiger Creek, Potaro.
Distance of claim to river or creek landing—18½ miles.
Nearest claim holder—C. H. Tempro.

BY J. P. VIEIRA.

1,500 x 800 feet of Crown land, Pepper No. 2, Right Bank, Potaro.
Distance of claim to river or creek landing—1 mile.
Nearest claim holder—J. A. de Souza.

1,500 x 800 feet of Crown land, Ginger Creek, Daniel, Right Bank, Potaro.
Distance of claim to river or creek landing—1 mile.
Nearest claim holder—J. A. de Souza.

1,500 x 800 feet of Crown land, Daniel No. 2, Pepper, Right Bank, Potaro.
Distance of claim to river or creek landing—1 mile.
Nearest claim holder—J. A. de Souza.

1,500 x 800 feet of Crown land, Daniel 3, Pepper, Right Bank, Potaro.
Distance of claim to river or creek landing—1 mile.
Nearest claim holder—J. A de Souza.

1,500 x 800 feet of Crown land, Daniel No. 1, Pepper, Right Bank, Potaro.
Distance of claim to river or creek landing—1 mile.
Nearest claim holder—J. A. de Souza.

1,500 x 800 feet of Crown land, Mipuri, Daniel, Right Bank, Potaro.
Distance of claim to river or creek landing—1 mile.
Nearest claim holder—J. A. de Souza.

1,500 x 800 feet of Crown land, Pepper No. 1, Right Bank, Potaro.
Distance of claim to river or creek landing—1 mile.
Nearest claim holder—J. A. de Souza.

DISTRICT NO. 3.

BY JOSEPH CLARKE.

1,500 x 800 feet of Crown land, Strong Hope, Puruni.
Distance of claim to river or creek landing—2 miles.
Nearest claim holder—D. A. Peters.

BY JANE ANN ELVIS.

1,500 x 580 feet of Crown land, Providence, Manikole, Puruni.
Distance of claim to river or creek landing—1 mile.
Nearest claim holder—McL. Ogle.

BY JOHN HUBBARD.

1,500 x 800 feet of Crown land, Illumination, Jackass Landing, Puruni.
Distance of claim to river or creek landing—7 miles.
Nearest claim holder—Nil.

BY TROITAN PHILLIPS.

1,500 x 500 feet of Crown land, Noble, Puruni.
Distance of claim to river or creek landing—¼ mile.
Nearest claim holder—J. Huggins.

DISTRICT NO. 5.

BY SAMUEL BOUBNE.

1,500 x 800 feet of Crown land, Charity, Barima.
Distance of claim ro river or creek landing—2½ miles.
Nearest claim holder—M. Grennock and A. Chance.

BY JAMES WILSON.

1,500 x 800 feet of Crown land, Tiger, Powie-Paru, Barima.
Distance of claim to river or creek landing—4 miles.
Nearest claim holder—Old Pioneer Syndicate.

BY JOSEPH CLAY.

1,500 x 800 feet of Crown land, Experiment, Takatu, Barima.
Distance of claim to river or creek landing—6 miles.
Nearest claim holder—Nil.

BY DAVID EASTON.

1,500 x 800 feet of Crown land, Dispute, Takie, Barama.
Distance of claim to river or creek landing—2 miles.
Nearest claim holder—James Smith.

BY ELAZAR GODFREY.

1,500 x 800 feet of Crown land, Acombadoo, Takatu, Barama.
Distance of claim to river or creek landing—2 miles.
Nearest claim holder—Lewis Kingston.

BY DONALD GRAVESANDE.

1,500 x 800 feet of Crown land, Acovbadoo, Takatu, Barama.
Distance of claim to river or creek landing—2 miles.
Nearest claim holder—Lewis Kingston.

BY J. W. HEROD & J. MATTIS.

1,500 x 800 feet of Crown land, Crown, Barama.
Distance of claim to river or creek landing—3 miles.
Nearest claim holder—Farnum, Smyth & Nazier.

BY J. WOOD & J. MARTIN.

1,500 x 800 feet of Crown land, Deer, White, Barama.
Distance of claim to river or creek landing—3 miles.
Nearest claim holder—D. A. Stewart.

BY H. M. REID.

1,500 x 800 feet of Crown land, Saud, Ianna, Barama.
Distance of claim to river or creek landing—4 miles.
Nearest claim holder—W. H. Goring.

BY CHARLES ROBERTS & T. JEFFORDS.

1,500 x 800 feet of Crown land, Carrakuri, Takatu, Barama.
Distance of claim to river or creek landing—12 miles.
Nearest claim holder—J. Lyken.

BY JAMES SARGEANT.

1,500 x 800 feet of Crown land, Inacooi, Takatu, Barama.
Distance of claim to river or creek landing—8 miles.
Nearest claim holder—Richard Osborne.

BY E. FARNUM & W. J. SMYTH.

1,500 x 800 feet of Crown land, Gum, Try me, Yakicru, Barama.
Distance of claim to river or creek landing—2 miles.
Nearest claim holder—S. E. Long.

BY W. J. SMYTH.

1,500 x 800 feet of Crown land, Rheobeth, Swamp, Yakicru, Barama.
Distance of claim to river or creek landing—4 miles.
Nearest claim holder—E. Farnum.

DEPARTMENT OF LANDS & MINES,
GEORGETOWN, DEMERARA,

[1.] 13th September, 1902.

NOTICE is hereby given for general information that the following application for the undermentioned tract of Crown Land made under Regulation 36 (1 & 2) of the Amended Mining Regulations, 1899 has been received by the Commissioner of Lands and Mines, viz:—

BY THE BRITISH GUIANA DIAMOND SYNDICATE, LTD.

½ an acre of Crown land, at San San Kop-ai Landing, Mazaruni.

All persons having any right, title, interest, or claim in and to the abovementioned tract of Crown Land, and who may have just grounds to oppose the granting thereof, are hereby requested to do so in due form at the office of the Department of Lands and Mines, at the Victoria Law Courts, in the City of Georgetown, at any time during Office hours, on any day within fourteen days from the date of this advertisement, setting forth his, her or their reasons of opposition in writing, duly signed.

FRANK FOWLER,
Actg. Commissioner of Lands and Mines.

DEPARTMENT OF LANDS & MINES.
GEORGETOWN, DEMERARA,

[1.] 13th September, 1902.

NOTICE is hereby given, in accordance with Section 10 of the Amended Mining Regulations, 1899, Amendment Regulations, 1901, that the undermentioned Claims for which the Claim Licence Fees

Digitized by Google

have not been paid, are declared abandoned, and the land included therein has become open to location by any person.

FRANK FOWLER,
Acting Commissioner of Lands and Mines.

DISTRICT NO. 2.

BY JOHN M. MANSWELL.

1,500 x 800 feet of Crown land, Charity, Mahdia, Potaro.
Distance of claim to river or creek landing—15 miles.
Nearest claim holder—R. A. Johnson.

BY A. AUSTIN & J. THORNHILL.

1,500 x 800 feei of Crown land, Stitch-in-time, Minnie-ha-ha, Conawarook, Essequebo.
Distance of claim to river or creek landing—14 miles.
Nearest claim holder—Garnett & Co.

DEPARTMENT OF LANDS & MINES,
GEORGETOWN, DEMERARA,
[1.] 13th September, 1902.

NOTICE is hereby given, for general information, that the undermentioned Claim has been abandoned, that the notice, of such abandonment required by Clause 19 (1) of the Amended Mining Regulations, 1899, has been duly received in this Office and that the land on which such claim was located has, therefore, become open to location by any person.

FRANK FOWLER,
Acting Commissioner of Lands and Mines.

BY B. C. MCLEOD.

Claim Licence 1,139, N.R.
1,500 x 500 feet of Crown land, White Creek, Groete, Essequebo.
Distance of claim to river or creek landing—14 miles.
Nearest claim holder—J. W. Perery.
Located 1st November, 1898.

DEPARTMENT OF LANDS & MINES,
GEORGETOWN, DEMERARA,
[1.] 13th September, 1902.

IN accordance with Clause 37 (2) of the Amended Mining Regulations, 1899 : Notice is hereby given that the following notices of intended Transfer of right, title, and interest in and to the undermentioned Claim Licences have been received by the Commissioner of Lands and Mines :—

DISTRICT NO. 3.

BY SIMON WILLS TO J. FERREIRA.

All of his right, title and interest in Claim Licence 2.695, Tugela, Mazaruni.

DISTRICT NO. 4.

BY JAMES JACKMAN TO H. A. KING.

All of his interest being ½ share in Claim Licences 591 and 592, N.R., Groete Creek, Essequebo.

BY RODERICK EDWARDS TO JAMES H. WARL.

All of his right, title and interest in Claim Licence 5,786, Sarah Creek, Arawatta Landing, Barima.

All persons who may have any right, title, interest or claim in and to the abovementioned Claim Licences, and who may have just grounds to oppose the transfer thereof, are hereby required to do so in due form at the Office of the Department of Lands and Mines, in the City of Georgetown, within the time specified by the Regulations, setting forth his, her, or their, reasons of opposition in writing, duly signed.

FRANK FOWLER,
Acting Commissioner of Lands & Mines.

DEPARTMENT OF LANDS & MINES,
GEORGETOWN, DEMERARA,
[2.] 6th September, 1902.

IN accordance with Clause 25 of the Amended Mining Regulations, 1899, Notice is hereby given that the following applications for Claim Licences have been lodged with the Commissioner at the Office of the Department of Lands and Mines.

All persons who may have any right, title, interest, or claim in and to any of the undermentioned Claims, and who may have just grounds to oppose the issue of Claim Licences therefor, are hereby required to do so in due form at the Office of the Department of Lands and Mines, in the City of Georgetown, within fourteen (14) days from the date o this notice, setting forth his, her, or their reasons of opposition in writing, duly signed.

GEO. D. BAYLEY,
for Acting Commisioner of Lands & Mines.

DISTRICT NO. 3.

BY JOHN MARTIN.

1,500 x 800 feet of Crown land, Scorpion, Takatu Landing, Mazaruni.
Distance of claim to river or creek landing—At Landing.
Nearest claim holder—S. Peters.

BY GEORGE NILES.

1,500 x 800 feet of Crown land, Trial, Manicole, Puruni.
Distance of claim to river or creek landing—1 mile.
Nearest claim holder—Geo. Niles.
1,500 x 800 feet of Crown land, Trial, Manicole, Puruni.
Distance of claim to river or creek landing—1 mile.
Nearest claim holder—Geo. Niles.
1,500 x 800 feet of Crown land, Trial, Puruni.
Distance of claim to river or creek landing—1 mile.
Nearest claim holder—Geo. Niles.

BY W. O'BRIEN & T. A. TAYLOR.

1,500 x 800 feet of Crown land, Good Hope, Puruni.
Distance of claim to river or creek landing—½ mile.
Nearest claim holder—Amos John.

BY E. OGLE.

1,500 x 800 feet of Crown land, Manicole Hill, Trial, Puruni.
Distance of claim to river or creek landing—1 mile.
Nearest claim holder—George Niles.
1,500 x 800 feet of Crown land, Chance, Trial, Puruni.
Distance of claim to river or creek landing1— mile.
Nearest claim holder—Geo. Niles.
1,500 x 800 feet of Crown land, Come and See Me, Trial, Puruni.
Distance of claim to river or creek landing—1 mile.
Nearest claim holder—Geo. Niles.

DISTRICT NO. 4.

BY JOS. & JAMES AGNES.

1,500 x 800 feet of Crown land, Turu, Quartzstone, Cuyuni.
Distance of claim to river or creek landing—About 2 hours' walk.
Nearest claim holder—Mutual Syndicate.

BY J. ALVES & JOSEPH M. CAESAR.

1,500 x 800 feet of Crown land, Venture, St. George's, Quartzstone, Cuyuni.
Distance of claim to river or creek landing—10 mile.
Nearest claim holder—Richards & Pistano.

BY W. L. ISAACS & S. A. BLAIR.

1,500 x 800 feet of Crown land, White, Groete, Black Creek Landing, Essequebo.
Distance of claim to river or creek landing—5¾ miles.
Nearest claim holder—Augustus Hercules.

BY S. A BLAIR & M. LEWIS.

1,500 x 800 feet of Crown land, White, Groete, Black Creek Landing, Essequebo.
Distance of claim to river or creek landing—5½ miles.
Nearest claim holder—Hunte & Jessamy.

BY JAMES ISAAC.

1,500 x 800 feet of Crown land, Raindeer, Aramu, Cuyuni.
Distance of claim to river or creek landing—15 miles.
Nearest claim holder—Ellick.

BY JNO. NICHOLLS.

1,500 x 800 feet of Crown land, Mercy, Kopang, Cuyuni.
Distance of claim to river or creek landing—30 miles.
Nearest claim holder—R. Wilson.

DISTRICT NO. 5.

BY P. WILLIAMS & R. BACCHUS.

1,500 x 800 feet of Crown land, Intime, Barima.
Distance of claim to river or creek landing—7 miles.
Nearest claim holder—Ho-a-Shoo.

BY J. N. CAESAR & N. L. BONUS.

1,500 x 800 feet of Crown land, Less Bee, Powie Paru, Barima.
Distance of claim to river or creek landing—5 miles.
Nearest claim holder—O. P. Syndicate.

Digitized by Google

BY FRANCIS L. CABBIN.
1,500 x 500 feet of Crown land, Pandora, Arakaka, Barima.
Distance of claim to river or creek landing—6 miles.
Nearest claim holder—R. Roach.
1,500 x 500 feet of Crown land, High Gennie, Arakaka, Barima.
Distance of claim to river or creek landing—6 miles.
Nearest claim holder—R. Roach.

BY DAVID GREENOCK & ANDREW CHANCE.
1,500 x 500 feet of Crown land, Charity, Manikuru, Barima.
Distance of claim to river or creek landing—2 miles.
Nearest claim holder—David Tong.

BY JAMES DRAKES.
1,500 x 800 feet of Crown land, Yeasie, Arawatta Landing, Barima.
Distance of claim to river or creek landing—7 miles.
Nearest claim holder—Nil.

BY JACOB DUNLOP.
1,500 x 800 feet of Crown land, Bnnjamin, Arawatta, Barima.
Distance of claim to river or creek landing—6 miles.
Nearest claim holder—White & Forde.

BY M. A. FRENCH.
1,500 x 800 feet of Crown land, Water, Powie Paru, Barima.
Distanceof claim to river or creek landing—5 miles.
Nearest claim holder—C. J. Yearwood, Jnr.
1,500 x 800 feet of Crown land, Powie Paru, Barima.
Distance of claim to river or creek landing—5 miles.
Nearest claim holder—C. J. Yearwood.

BY D. GEARRATT & J. PIERCE.
1,500 x 800 feet of Crown land, Intime, Perseverance, Manikura, Barima.
Distance of olaim to river or creek landing—6 miles.
Nearest claim holder—D. Gearratt.

BY JNO. KING & THOMAS WEBB.
1,500 x 500 feet of Crown land, Charity, Manicole, Barima.
Distance of claim to river or creek landing—7 miles.
Nearest claim holder—Nil.

BY JOHN WEBB.
1,500 x 500 feet of Crown land, Hope, Kokobally, Barima.
Distance of claim to river or creek landing—5 miles.
Nearest claim holder—W. Tyrell.

BY JOSEPH HINCKS.
1,500 x 800 feet of Crown land, Hope, Massawini, Barama.
Distance of claim to river or creek landing—6½ miles.
Nearest claim holder—J. McDavid.
1,500 x 800 feet of Crown land, Chance Creek, Massawini Landing, Barama.
Distance of claim to river or creek landing—6 miles.
Nearest claim holder—J. McDonald.

DEPARTMENT OF LANDS & MINES,

GEORGETOWN, DEMERARA,

[2.] 6th September, 1902.

IN accordance with Clause 37 (2) of the Amended Mining Regulations, 1899:

Notice is hereby given that the following Notices of intended Transfer of right, title, and interest in and to the undermentioned Claim Licences have been received by the Commissioner of Lands and Mines:—

DISTRICT NO. 3.

BY J. A. SAMPSON TO E. OGLE.
All of his interest, in Claim Licences Nos. 3,087 and 3,088, B. G. Landing, Puruni.

BY M. CUMMINGS & A. A. GRIFFITH TO J. CAMPBELL.
All of their interest in Claim Licence No. 5,161. Faithful, Puruni.

All persons who may have any right, title, interest or claim in and to the abovementioned Claim Licences, and who may have just grounds to oppose the transfer thereof, are hereby required to do so in due form at the Office of the Department of Lands and Mines, in the City of Georgetown, within the time specified by the Regulations, setting forth his, her, or their, reasons of opposition in writing, duly signed.

GEO. D. BAYLEY,
for Acting Commissioner of Lands and Mines.

DEPARTMENT OF LANDS & MINES,

GEORGETOWN, DEMERARA,

[3.] 30th August, 1902.

IN accordance with Clause 25 of the Amended Mining Regulations, 1899, Notice is hereby given that the following applications for Claim Licences have been lodged with the Commissioner at the Office of the Department of Lands and Mines.

All persons who may have any right, title, interest or claim in and to any of the undermentioned Claims, and who may have just grounds to oppose the issue of Claim Licences therefor, are hereby required to do so in due form at the Office of the Department of Lands and Mines, in the City of Georgetown within fourteen (14) days from the date of this notice, setting forth his, her, or their reasons of opposition in writing, duly signed.

GEO D. BAYLEY,
for Acting Commissioner of Lands and Mines.

DISTRICT NO. 2.

BY HO-A-SHOO.
1,500 x 800 feet of Crown land, Nattie, Right Bank, Potaro.
Distance of claim to river or creek landing—2 miles.
Nearest claim holder—Ho-a-Shoo.
1,500 x 800 feet of Crown land, Elligor, Right Bank, Potaro.
Distance of claim to river or creek landing—2½ miles.
Nearest claim holder—Ho-a-Shoo.

BY J. N. REECE.
1,500 x 800 feet of Crown land, Hope's Anchor, Mahdia Flat, Potaro.
Distance of claim to river or creek landing—11½ miles.
Nearest claim holder—William Ross.

DISTRICT NO. 3.

BY MAND G. ALEXANDER.
1,500 x 800 feet of Crown land, Faith, Puruni.
Distance of claim to river or creek landing—½ mile.
Nearest claim holder—N James.

BY J. CATO & H. JOHNSON.
1,500 x 500 feet of Crown land, Rose, Tiger, Puruni.
Distance of claim to river or creek landing—6 miles.
Nearest claim holder—J. H. Muller.

BY E. A. YEATTEAN & W. E. PARKE.
1,500 x 800 feet of Crown land, Intime, Takatu, Mazaruni.
Distance of claim to river or creek landing—8 miles.
Nearest claim holder—Nil.

BY WALTER SAM.
1,500 x 800 feet of Crown land, Faith, Anakura, Puruni.
Distance of claim to river or creek landing—2 miles.
Nearest claim holder—De Silva & Almond.

DISTRICT NO. 4.

BY JAS FORTUNE & CANJU.
1,500 x 500 feet of Crown land, Manicole, Aramu, Cuyuni.
Distance of claim ro river or creek landing—10 miles.
Nearest claim holder—P. Subner.

BY T. B. BRYDEN & S. T. CAESAR.
1,500 x 800 feet of Crown land, Quartz Stone, Cuyuni.
Distance of claim to river or claim landing—5 miles.
Nearest claim holder—M. Burnham.

BY P. CASTLE.
1,500 x 800 feet of Crown land, Brown Sand, Aramu, Cuyuni.
Distance of claim to river or creek landing—3 miles.
Nearest claim holder—Emma Belgrave.

BY LOUISA COWARD.
1,500 x 500 feet of Crown land, Trial, St. John, Cuyuni.
Distance of claim to river or creek landing—9 miles.
Nearest claim holder—Lam & Lam.

BY WILLIAM JESSAMY.
1,000 x 500 feet of Crown land, Labaria, Black, Groete, Essequebo.
Distance of claim to river or creek landing—
Nearest claim holder—N. Clarke.

BY EDWIN KERR.
1,500 x 800 feet of Crown land, Intime, Pyvka, Cuyuni.
Distance of claim to river or creek landing—26 miles.
Nearest claim holder—Alexander & Inverary.

BY A. C. MUNCKER.
1,500 x 800 feet of Crown land, Charity, Aramu, Cuyuni.
Distance of claim to river or creek landing—14 miles.
Nearest claim holder—A. Bristol.

DISTRICT NO. 5.

BY G. HENEY & J. C. WADDELL.
1,500 x 800 feet of Crown land, Faith, White, Barama.
Distance of claim to river or creek landing—4 miles.
Nearest claim holder—Peter Daniel.

BY D. A. S. STEWART.
1,500 x 800 feet of Crown land, Waterloo, White, Barama.
Distance of claim to river or creek landing—2½ miles.

Digitized by Google

Nearest claim holder—E. Farnum.

BY S. O. WALDRON.

1,500 x 800 feet of Crown land, Waterloo, White, Barama.
Distance of claim to river or creek landing—3 miles.
Nearest claim holder—Farnum & Smyth.

BY J. D. WEBSTER.

1,500 x 800 feet of Crown land, Powder, Warpai, Barama.
Distance of claim to river or creek landing—2 days' walk.
Nearest claim holder—I. D. France.

DEPARTMENT OF LANDS & MINES,
GEORGETOWN, DEMERARA.
[3.] 30th August, 1902.

NOTICE is hereby given, in accordance with Section 10 of the Amended Mining Regulations, 1899, Amendment Regulations, 1901, that the undermentioned Claims for which the Claim Licence Fees has not been paid, is declared abandoned, and the land included therein has become open to location by any person.

GEO. D. BAYLEY,
for Acting Commissioner of Lands and Mines.

DISTRICT NO. 2.

BY E. PILGRIM.

1,500 x 500 feet of Crown land, Bothwell Flat, Konawak, Potaro.
Distance of claim to river or creek landing—8 miles.
Nearest claim holder—E. Thomas.

DISTRICT NO. 3.

BY H. A. NORTH.

1,500 x 500 feet of Crown Land, Adventure, Puruni.
Distance of claim to river or creek landing—1 mile.
Nearest claim holder—S. W. & T. Dey.

DISTRICT NO. 4.

BY GEO. ALEXANDER.

1,500 x 800 feet of Crown land, Trial, Salt, Groete.
Distance of claim to river or creek landing—½ days' walk.
Nearest claim holder—Johnson & Thompson.

DEPARTMENT OF LANDS & MINES,
GEORGETOWN DEMERARA.
[3.] 30th August, 1902.

IN accordance with Clause 37 (2) of the Amended Mining Regulations, 1899:

Notice is hereby given that the following Notice of intended Transfer of right, title, and interest in and to the undermentioned Claim Licences has been received by the Commissioner of Lands and Mines:—

DISTRICT NO. 2.

BY JAMES ANDREW TO C. A. HIGGINS.

All interest in Claim Licences 209, 210, 211, 676, 772, 773, 775, 1066, 1067, 2568 and 2569, Puruni.

All persons who may have any right, title, interest, or claim in and to the abovementioned Claim Licences, and who may have just grounds to oppose the Transfer thereof, are hereby required to do so in due form at the office of the Department of Lands and Mines, in the City of Georgetown, within the time specified by the Regulations, setting forth his, her, or their reasons of opposition in writing, duly signed.

GEO. D. BAYLEY,
for Acting Commissioner of Lands and Mines.

Village Notices.

IN pursuance of sections 16 and 17 of the Villages Ordinance as amended by Ordinance 12 of 1902, it is hereby notified that the Central Board of Health, at a meeting held on the 9th instant, determined that from the date hereof the Buxton and Friendship Council shall consist of 8 (eight) elected and 2 (two) appointed Councillors, and decided that 4 (four) of the elected Councillors shall retire annually.

By order of the Board,
H. A. CAMERON,
Secretary to the Board, and
Inspector of Villages.

Office of the Central Board of Health, and Villages, Georgetown, 10th September, 1902.

IN pursuance of sections 16 and 17 of the Villages Ordinance as amended by Ordinance 12 of 1902, it is hereby notified that the Central Board of Health, at a meeting held on the 9th instant, determined that from the date hereof, the Plaisance Council shall consist of 7 (seven) elected and 2 (two) appointed Councillors, and decided that 3 (three) of the elected Councillors shall retire annually.

By order of the Board,
H. A. CAMERON,
Secretary to the Board, and
Inspector of Villages.

Office of the Central Board of Health, and Villages, Georgetown, 10th September, 1902.

IN pursuance of sections 16 and 17 of the Villages Ordinance as amended by Ordinance 12 of 1902, it is hereby notified that the Central Board of Health, at a meeting held on the 9th instant, determined that from the date hereof the Sparendaam Council shall consist of 4 (four) elected and 2 (two) appointed Councillors, and decided that 2 (two) of the elected Councillors shall retire annually.

By order of the Board,
H. A. CAMERON,
Secretary to the Board, and
Inspector of Villages.

Office of the Central Board of Health, and Villages, Georgetown, 10th September, 1902.

Miscellaneous.

POMEROON JUDICIAL DISTRICT.

SALE OF SEIZURE.

PURSUANT to the provisions of the Crown Lands Ordinance No. 11 of 1887, I, the undersigned, or some one duly authorized by me in writing, will sell publicly to the highest bidder, at Marlborough Court House, in said district, on Thursday, the 18th day of September, 1902, at the hour of 12 o'clock, noon, the following articles, viz:—6 pieces of wallaba timber, containing 36 cubic feet, seized by Mr. George L. B. Gall, Government Officer, from Manoel Gonsalves, under section 14 of the Indian Regulations of 1890, unless the same are claimed, in due course of law, on or before Saturday, the 30th day of August, 1902.

Terms of Sale:—Cash with 2 per centum Church and Poor, and Royalty at the rate of one per cent. per cubic foot of Timber.

The seizure is lying at "Hope and Charity" on the left bank of the Pomeroon River in the county of Essequebo.

JOHN HUMPHRYS,
Stipendiary Magistrate.
Pomeroon Judicial District.

11th August, 1902.

NOTICE.

MEDICAL DEPARTMENT.

THE Course of Lectures in connection with the Training School for Dispensers and Sicknurses, Public Hospital, Georgetown, will commence on the 1st October, 1902.

Candidates desirous of attending the course must give 14 clear days notice of their intention to do so, to this Office.

The fee for attendance is $10, payable in advance to the Resident Surgeon, Public Hospital, Georgetown.

W. F. LAW, M.D.
For Acting Surgeon General,
Absent on duty.

Surgeon General's Office,
Georgetown, 28th August, 1902.

GOVERNMENT SAVINGS BANK.

[THIRD PUBLICATION.]

HAVING been informed of the loss of Pass Book No. 291 A, Ledger 5, belonging to Ruttanee, F. daughter of 91, *Artist*, 1875, residing at Queenstown, Essequebo, I hereby give notice, pursuant to Ordinance No. 12 of 1889, Section 9, that if no valid opposition be entered by any person within Three Weeks from the date hereof, a new Pass Book will be delivered to the abovenamed, on payment of the sum of Twenty-four Cents, and of the cost of this Advertisement.

C. B. HAMILTON,
Receiver General.

Receiver General's Office,
Georgetown, 23rd August, 1902.

Digitized by Google

भैंसों का बिकरी

तीन बजे सनीचर के रोज २० तारीख कूआर महीना सन १९०२ आनडरनीमींग इसकूल सोदो में दो जोड़ा भैंस बेचे जाएंगे सीलाम में ॥ दोनों जोड़ा में एक भैंसा और एक भैंस है ॥

इन भैंसों जवान, मजबूत, और तैयार हैं, और इसी मुल्क का पैदा हैं ॥ भैंसा जोते हुए हैं ॥

SALE OF BUFFALOES.

AT 3 p.m. on Saturday, the 20th September, 1902, at Onderneeming School, Suddie, there will be sold by Public Auction two pairs of buffaloes. One Bull and one Cow, each pair.

These buffaloes are young, strong and in good health, and have been born in this country. The male buffaloes have been in harness.

By Order,

W. CRAIGEN,
Acting Superintendent.

21st August, 1902.

FOR SALE.

THE following animals will be sold by Public Auction at the Onderneeming School at Suddie on Saturday, the 20th September, 1902, at 3 p.m.—

6 Stallion donkeys,
4 Mare donkeys,
1 Creole bull,

All in good condition.

By Order,

W. CRAIGEN,
Acting Superintendent.

BOARD OF AGRICULTURE.

NOTICE TO ARCHITECTS, DRAUGHTSMEN AND OTHERS.

A PRIZE of $25 is offered by the Board of Agriculture for the best designs and specifications of a Cow Byre and a Pig Sty suitably for small owners of stock, due regard being given to climate, sanitation and economy in materials and cost of erection. Drawings and specifications to be sent in to the Secretary of the Board of Agriculture not later than October 31st and to be marked with a motto; a similar motto to be put on the outside of an envelope enclosing name and address of competitor, and marked "Board of Agriculture competition for Cow Byre and Pig Sty."

OSCAR WEBER,
Secretary.

28th August, 1902.

NOTICE.

DEPARTMENT OF LANDS AND MINES,
30th August, 1902.

NOTICE is hereby given, for general information, that, in consequence of non-compliance with the conditions thereto attached, the undermentioned Homestead Grant has determined, under Section 18 Ordinance of 11 of 1887, and the land held thereunder reverts to the Crown:—

No.	Date.	Name.	Locality of Tract.	Area.
2416	20.8.1900.	J. Nathaniel.	Right Bank, Essequibo River.	10 acres.

GEO. D. BAYLEY,
for Acting Commissioner of Lands & Mines.

NOTICE.

NOTICE is hereby given, for general information, that a tract of Crown Land situate at "Mazawini Landing" Left Bank, Barama River, in the North Western District, County of Essequebo, and containing an area of 5 Rhynland acres, as shewn on a diagram thereof on record in the Department of Lands and Mines, save and except such portion as has been granted to Messrs. Farnum and Smyth, under Regulation No. 36 of the Amended Mining

Digitized by Google

Regulations 1899, is reserved by the Crown for public purposes.

FRANK FOWLER,
Acting Commissioner of Lands and Mines.
Department of Lands and Mines, Georgetown,
28th August, 1902.

DEPARTMENT OF LANDS AND MINES,
13th September, 1902.

NOTICE is hereby given, for general information, that in consequence of the failure of the applicants to comply with the requirements of clause 8 (1) of the Crown Lands Regulations, 1898, the following applications are deemed to be withdrawn and have been cancelled in accordance with the provisions of the said clause.

It is now open to any person to apply for the land referred to therein.

BY JUNRATUN, F., 16,907, "NORTH," 1883.

25 acres of Crown Land, Left Bank, Mahaicony Creek, about 300 roods below Gordon Table, on the opposite Bank.

BY TOFA, F., 174, "ELLORA." 1881.

25 acres of Crown Land, Left Bank, Mahaicony Creek, about 315 roods below Gordon Table, on the opposite Bank.

BY HENRY JONES.

25 acres of Crown Land, Right Bank, Pomeroon River, portion of a tract formerly held by him under Licence of Occupancy No. 1,354.

BY JAMES JOHNSON.

25 acres of Crown Land, Right Bank, Pomeroon River, portion of a tract formerly held by H. Jones, under a Licence of Occupancy.

FRANK FOWLER,
Actg. Commissioner of Lands and Mines.

NOTICE OF APPLICATION

FOR TRANSFER OF A LICENCE TAKEN OUT IN RESPECT OF ANY BUSINESS OR TRADE.

NOTICE is hereby given that Jose deFreitas Brash, residing at Danielstown, Essequebo, the holder of licences Nos. 412/8, 412/7, 414/2 for carrying on a provision shop and selling tobacco and wine and malt liquors at Dartmouth Village and Mary Gomes Comacho, residing at Dartmouth, have given the Commissary of Taxation of the North Essequebo Fiscal District, notice of the intention to transfer the said licences to the said Mary Gomes Comacho. Any person having a claim of over $100 for a liquidated sum against the said Jose deFreitas Brash, and desiring to oppose the said transfer, must give to the said Commissary within 14 days of the date of this notice, a written notice objecting to the said transfer.

PHILIBERT C. HAREL,
Commissary of Taxation,
North Essequebo District.

3rd September, 1902.

NOTICE OF APPLICATION

FOR TRANSFER OF A LICENCE TAKEN OUT IN RESPECT OF ANY BUSINESS OR TRADE.

NOTICE is hereby given that John R. Caetanho, residing at Ann's Grove, East Coast, the holder of licences Nos. 2,631/90 and 3,240/72, for carrying on a provision shop and for the sale of tobacco, at Ann's Grove, East Coast, and Henry Edwin Ries, residing at Ann's Grove, East Coast, have given the Commissary of Taxation of the Mahaica Fiscal District, notice of the intention to transfer the said licences to the said Henry Edwin Ries. Any person having a claim of over $100 for a liquidated sum against the said John R. Caetanho, and desiring to oppose the said transfer, must give to the said Commissary within 14 days of the date of this notice, a written notice objecting to the said transfer.

W. H. AGLIONBY BURROWES,
Commissary of Taxation,
Mahaica District.

Belfield, E.C., 4th September, 1902.

NOTICE OF APPLICATION

FOR TRANSFER OF A LICENCE TAKEN OUT IN RESPECT OF ANY BUSINESS OR TRADE.

NOTICE is hereby given that Chapman & Co., residing at Georgetown, the holder of Licences Nos. 601/1, 3,803/3, for carrying on a general store and the sale of tobacco, at lot No. 5, Strand, New Amsterdam, and Nathaniel T. Dumont, residing at St. Ann's Street, New Amsterdam, have given the Commissary of Taxation of the New Amsterdam Fiscal District, notice of the intention to transfer the said licences to the said Nathaniel T. Dumont. Any person having a claim of over $100 for a liquidated sum against the said Chapman & Co., and desiring to oppose the said transfer, must give to the said Commissary within 14 days of the date of this notice, a written notice objecting to the said transfer.

L. VERNON VAUGHAN,
District Commissary,

Commissary's Office, New Amsterdam,
8th September, 1902.

NOTICE OF APPLICATION

FOR TRANSFER OF A LICENCE TAKEN OUT IN RESPECT OF ANY BUSINESS OR TRADE.

NOTICE is hereby given that M. R. Lopes and J. C. Fernandes trading together under the name, style, and firm of Lopes and Fernandes residing at Springlands, the holder of Licences Nos. 11/2322, 9/4139, 5/5127, 10/4132 for carrying on a provision business and for the sale of drugs, tobacco and wine and malt liquors at Springlands, and James Weng-Joo-Sue, residing at Springlands, have given the Commissary of Taxation of the Corentyne Fiscal District, notice of the intention to transfer the said licences to the said James Weng-Joo-Sue. Any person having a claim of over $100 for a liquidated sum against the said firm of Lopes and Fernandes, and desiring to oppose the said transfer, must give to the said Commissary within 14 days of the date of this notice, a written notice objecting to the said transfer.

BARTH. A. DAY,
District Commissary.

49, Corentyne,
27th August, 1902

NOTICE OF APPLICATION

FOR TRANSFER OF A LICENCE TAKEN OUT IN RESPECT OF ANY BUSINESS OR TRADE.

NOTICE is hereby given that Jose Gomes residing at lot 8, Barrack Street, Kingston, the holder of Licences Nos. 263/47, 1177/76, 2214/214, for carrying on a provision business and the sale of wine and malt liquors and tobacco, at N. part lot 8 or part lot 8 A and B, Kingston, and John De Freitas residing at lot 203, Charlotte Street, Bourda, have given the Commissary of Taxation of the Georgetown Fiscal District, notice of the intention to transfer the said licences to the said John De Freitas. Any person having a claim of over $100 for a liquidated sum against the said Jose Gomes, and desiring to oppose the said transfer, must give to the said Commissary within 14 days of the date of this notice, a written notice objecting to the said transfer.

J. SOLOMON,
District Commissary,
Georgetown District.

Commissary's Office,
Georgetown,
29th August, 1902.

Digitized by Google

COPY OF THE REGISTER OF VOTERS entitled to Vote in the Election of Members of the Court of Policy and Financial Representatives for the South Eastern Division of Electoral District No. 2 (County of Essequebo), for the twelve months commencing on the 1st day of October, 1902, and ending on the 30th day of September, 1903.

No.	Date of Registration.			Surname and Christian Name.	Residence.	Nature of Qualification.	Local or other description of Land, etc.
1	Oct.	9	1896	Adams, Joseph Emanuel	Good Success, Wakenaam	Income	
2	May	14	1901	Alexander, Manoel Theophilus Cuthbert	Bartica	Income	
3	May	6	1901	Allen, Alfred Nathaniel	Pln. Marionville, Wakenaam	Income	
4	Oct.	9	1893	Arthur, James	Bartica	Income	
5	Oct.	11	1893	Backer, Lewis	Little Troolie Island	Property	Part of Little Troolie Island.
6	May	9	1898	Batchelor, Alfred Edwin	Pln. Vergenoegen	Income	
7	Apr.	19	1902	Bennett, George	Bartica, Lot 15, 1st Avenue	Income	
8	Oct.	11	1895	Bennett, James	La Bagatelle, Leguan	Property	House and land at La Bagatelle, Leguan.
9	Apr.	25	1901	Birmingham, Charles Alexander	Endeavour, Leguan	Property	House and land at Endeavour, Leguan.
10	Oct.	9	1893	Boters, Abraham H.	Bartica	Income	
11	May	3	1901	Bowen, Charles Arthur	Pln. Vergenoegen	Income	
12	Oct.	7	1891	Brathwaite, John	Pln. Marionville, Wakenaam	Income	
13	May	15	1902	Bridges, Nathaniel Daly	Pln. Success, Leguan	Income	
14	Sep.	23	1895	Bruce, James Black	Pln. Tuschen de Vrienden	Income	
15	Oct.	9	1893	Buchanan, Arthur	Klepp, Rio Massaruni	Property	House at Klepp, Rio Massaruni.
16	Oct.	9	1893	Buchanan, Herbert	Klepp, Rio Massaruni	Property	House at Klepp, Rio Massaruni.
17	Apr.	26	1901	Bunbury, Robert Valentine A. M.	Pln. Maryville, Leguan	Income	
18	May	7	1898	Campbell, Samuel Adam	Pln. Maryville, Leguan	Income	
19	Oct.	13	1893	Carter, Vivian Reynolds	Look Out, Rio Essequebo	Income	
20	Oct.	3	1894	Charles, Curtis A.	Georgetown	Property	House and land at Bartica.
21	Oct.	9	1893	Cozier, George	Bartica	Income	
22	Oct.	15	1896	Cruickshank, John	Fredericksburg, Wakenaam	Income	
23	May	6	1901	Curtis, Richard Charles	Good Success, Wakenaam	Property	House and land at Good Success, Wakenaam.
24	May	15	1902	Cuvilje, William Stewart	Pln. Success, Leguan	Income	
25	May	8	1902	De Abreo, Jose	Enterprise, Leguan	Property	Land at Hog Island.
26	Oct.	7	1893	De Freitas, Manoel Jose	Bartica	Property	House and land at Bartica.
27	May	15	1902	De Haart, Edwin Johannes	Pln. Success, Leguan	Income	
28	May	8	1902	De Ryck, John Cornelius	Endeavour, Leguan	Property	House and land at Endeavour, Leguan.
29	Apr.	26	1902	De Santos, John	Bartica	Income	
30	Oct.	13	1894	Doris, Abraham	La Bagatelle, Leguan	Property	House and land at La Bagatelle, Leguan.
31	Apr.	16	1902	Duff, Alexander	Lot 4, Bartica	Income	
32	Oct.	14	1896	Duggan, Thomas	Zeelandia, Wakenaam	Property	House and land at Zeelandia, Wakenaam.
33	Oct.	11	1893	Drakes, James	Hyde Park, Essequebo	Property	House and land at Hyde Park, Essequebo.
34	Oct.	14	1896	Essex, Edward	Pln. Success, Leguan	Income	
35	Nov.	6	1896	Fauset, William	Bank Hall, Wakenaam	Income	
36	Apr.	26	1902	Forte, Charles Edward	Bartica	Income	
37	Oct.	12	1897	Foulkes, John W.	Bartica	Property	Land at Bartica.
38	Oct.	10	1893	Garraway, John	Moobrakaboo, Rio Massaruni	Income	
39	May	14	1902	Gewand, Edward Hermann	Pln. Good Success, Wakenaam	Income	
40	Oct.	10	1893	Gill, Eugene John	Ithaca, Rio Essequebo	Property	House and land at Carabease, Rio Essequebo.
41	May	14	1902	Gomes, Joseph Alfred	131, Carmichael Street, G'Town	Property	House and land at 28 and 29, 1st Avenue, Bartica
42	Oct.	11	1893	Gordon, Charles	Mora, Rio Essequebo	Property	House and land at Mora, Rio Essequebo.
43	May	15	1902	Graham, William Smith	Pln. Success, Leguan	Income	
44	May	10	1901	Grant, Hamble	Pln. Vergenoegen	Income	
45	Oct.	8	1897	Griffith, Alexander Johnston	Belle Plaine, Wakenaam	Property	House and land at Belle Plaine, Wakenaam.
46	Apr.	25	1901	Guyadeen, Sceratton	Enterprise, Leguan	Property	Part Proprietor, Pln. Enterprise, Leguan.
47	Oct.	14	1895	Hall, Isaac	Louisiana, Leguan	Property	Houses at Louisiana, Leguan.
48	May	10	1902	Hawtayne, Lionel Edward	Enterprise, Leguan	Income	

Digitized by Google

49	Oct.	7	1895	Hope, John Augustus	Baracara, Rio Massaruni	Income	
50	Oct.	15	1894	Hubbard, Edmund Alexander	La Bagatelle, Leguan	Income	
51	Oct.	3	1894	Humphrey, John Carter	Bartica	Property	House at Bartica.
52	Oct.	9	1893	Humphrey, James Wickham	Bartica	Income	
53	Apr.	24	1902	Humphrey, William Christopher.	Lot 4, Bartica	Income	
54	May	8	1901	Husbands, Arthur	Matope, Cuyuni	Income	
55	Oct.	10	1896	Hutson, Frederick William	Potaro River	Income	
56	Apr.	19	1902	James, John A. D.	Bartica	Income	
57	Oct.	9	1891	Jason, Thomas	Macouria, Rio Essequebo	Income	
58	Oct.	12	1893	Jeffrey, Ezekiel	Great Troolie Island	Property	House and Land at Great Troolie Island,
59	May	10	1902	Jeffrey, John Walker	Cujarow, Rio Essequebo	Income	
60	Oct.	12	1897	Knights, Frederick Emanuel	Bartica	Property	Land at Bartica.
61	Oct.	1	1891	Langford, Daniel Adolphus	Tuschen de Vrienden	Income	
62	May	1	1900	Lazarus, John Hitzler	Noitgedacht, Wakenaam	Property	House and land at Noitgedacht, Wakenaam.
63	Oct.	11	1893	Legay, Alexander Frederick	Labacabra, Rio Essequebo	Income	
64	Oct.	1	1891	Leslie, Alexander	Pln. Maryville, Leguan	Income	
65	Oct.	11	1893	Lewis, Joseph Simon	Pln. Naamryck, Rio Essequebo	Property	House and land at Naamryck, Rio Essequebo.
66	May	8	1901	Logan, Pasley Alexander Wallace	Quartz Stone, Cuyuni	Income	
67	Oct.	10	1895	Mann, Johannes	Bartica	Property	House and land at Bartica.
68	Oct.	7	1895	Mann, Robert	Hooboo, Rio Essequebo	Income	
69	Oct.	5	1895	Marslow, George Robert	Bartica	Income	
70	Oct.	14	1891	Matthews, Alleyne Elijah	Dallie, Rio Essequebo	Income	
71	Oct.	10	1893	Matthews, James Albertus	Fort Island	Property	House at Fort Island.
72	Oct.	9	1893	Matthews, John Henry	Fort Island	Property	House at Fort Island.
73	May	10	1901	McAdam, Peter Smith	Pln. Vergenoegen	Income	
74	May	9	1901	McKinnon, Arthur Josiah	Enterprise, Leguan	Property	Land at Mother Bush, Leguan.
75	May	13	1901	McKinnon, John	Enterprise, Leguan	Property	Land at Mother Bush, Leguan.
76	May	12	1899	McLennan, Duncan Frederick	Matope, Cuyuni	Income	
77	May	3	1901	McPherson, Paramist Paro	Pln. Vergenoegen	Income	
78	Oct.	11	1895	McTurk, Michael	Kalacoon	Income	
79	Oct.	12	1891	Moir, Joseph	Pln. Vergenoegen	Income	
80	Oct.	6	1894	Morison, William	Pln. Marionville, Wakenaam	Income	
81	Oct.	9	1893	Murphy, George Alexander	Fort Island	Income	
82	Oct.	10	1893	Murphy, James	Fort Island	Income	
83	May	15	1899	Nicols, William Frederick	Pln. Success, Leguan	Income	
84	May	7	1898	Nicholson, Edmund Sutherland	Pln. Maryville, Leguan	Income	
85	May	13	1902	Outridge, Isaac Allen	Bartica	Income	
86	Oct.	5	1895	Peters, Paul	Bartica	Income	
87	May	15	1899	Pike, William	Pln. Marionville, Wakenaam.	Income	
88	Oct.	9	1893	Proctor, Hector	Bartica	Income	
89	Oct.	15	1891	Ralph, William John	Georgetown	Property	Half of Pln. Woorden, Rio Essequebo.
90	May	3	1901	Reeder, Charles Walker	Pln. Vergenoegen	Income	
91	Oct.	11	1896	Rhodius, Marcus	Bartica	Property	Land at Bartica.
92	Oct.	10	1891	Roberts, Alexander	Sans Souci, Wakenaam	Income	
93	May	3	1901	Robertson, George M.	Pln. Tuschen-de-Vrienden	Income	
94	May	14	1902	Russell, John	Bushy Park, Rio Essequebo	Property	Pln. Bushy Park, Rio Essequebo.
95	Oct.	15	1891	Savory, Simeon Wesley	Bartica	Income	
96	Oct.	10	1893	Schrœder, Frederick	Baracara, Rio Massaruni	Income	
97	Aprl.	29	1901	Shand, John	Pln. Marionville, Wakenaam	Income	
98	Oct.	10	1893	Simon, John James	Baracara, Rio Massaruni	Income	
99	Oct.	12	1895	Smart, Francis	Bartica	Income	
100	May	10	1901	Smith, Isaac William	Tuschen de Vrienden	Income	
101	Oct.	10	1893	Smith, Ralph Richard	Bartica	Property	House and land at Bartica.
102	Oct.	15	1891	Stewart, Robert Gowan	Rooden Rust, Rio Essequebo.	Property	W. half, Rooden Rust, Rio Essequebo.
103	May	1	1899	Swan, Harold Cook	Bartica	Income	

Digitized by Google

No.	Date of Registration.	Surname and Christian Name.	Residence.	Nature of Qualification.	Local or other description of Land, etc.
104	Oct. 9 1893	Thompson, Henry	Bartica	Income	
105	Oct. 14 1896	Timmerman, Philip	Zeelandia, Wakenaam	Property	House and land at Zeelandia, Wakenaam.
106	Oct. 11 1891	Tretz, Henry	Present Hope, Rio Essequebo	Property	House and land at Present Hope, Rio Essequebo.
107	Oct. 10 1893	Trotz, Theodore	Hoorarabo, Rio Essequebo	Income	
108	Aprl. 27 1901	Underwood, Dublin	Maryville, Leguan	Property	House and land at Endeavour, Leguan.
109	Oct. 5 1895	Vanderheyden, Edmund	Bartica	Property	House and land at Bartica.
110	Oct. 12 1897	Vanderheyden, Peter	Bartica	Property	Land at Bartica.
111	May 3 1901	Vankinschot, William Irvin	Pln. Vergenoegen	Income	
112	Oct. 1 1895	Waith, Thomas Lewis	Pln. Maryville, Leguan	Income	
113	May 15 1899	Watson, Alexander	Pln. Marionville, Wakenaam	Income	
114	Oct. 10 1893	Wellington, John Cladius	Mary's Hope, Rio Essequebo	Property	Land at Bonasica Creek, Rio Essequebo.
115	May 15 1899	Whyte, William	Pln. Success, Leguan	Income	
116	May 7 1898	Williams, James	Bartica	Income	
117	Oct. 9 1893	Worsley, Daniel Arthur	Bartica	Property	House and land at Bartica.

A true Copy,

M. P. OLTON,
Registrar.

Digitized by Google

LIST showing the number and description of all Strays impounded at the following Pounds in the Colony for the week ending Saturday, 6th September, 1902, in accordance with section 14, Ordinance 1 of 1866.

Name of Pound.	When brought to the Pound.		Name of Party Bringing.	Name of Party Sending.	Place from whence Stray was sent.	Description of Animal.	Brand, Marks, Colour, &c., &c.	Remarks.
	Date.	Hour.						
DEMERARA—								
Spartendaam	3.9.1902	2.45 p.m.	M. Halley	J. Junor	Pln. Vryheid's Lust	Ram Goat	Nil. Grey and black.	
do.	6.9.1902	4 p.m.	D. Bernard	D. Bernard	Pln. Goedverwagting	Ram Goat	Nil. Black and white.	
do.	6.9.1902	4 p.m.	D. Bernard	D. Bernard	Pln. Goedverwagting	Ram Goat	Nil. Brown.	
Mahaica	25.8.1902	2.45 p.m.	Toree	Toree	Good Hope, Mahaica	Heifer	No brand or mark. Black.	
ESSEQUEBO—								
Anna Regina	Nil.	Nil.	Nil.	Nil.	Nil.	Nil.	Nil.	
Aurora...	Nil.	Nil.	Nil.	Nil.	Nil.	Nil.	Nil.	
Capoey	Nil.	Nil.	Nil.	Nil.	Nil.	Nil.	Nil.	
Suddie	Nil.	Nil.	Nil.	Nil.	Nil.	Nil.	Nil.	
BERBICE—								
Albion...	30.8.1902	8.30 a.m.	Henry June	Caroline Bacchus	Courtland prv'te lands	Stallion Donkey	No brand, no mark. Short tail.	

Digitized by Google

CAUSES OF DEATH IN THE CITY OF GEORGETOWN AND ENVIRONS, REGISTERED DURING THE MONTH OF JUNE, 1902.

CLASS. / No. of Ward.	1	2	3	4	5	6	7	8	9	10	11	12	13	14	Environs.								48,220 Estimated Population:					
CAUSES OF DEATH.	Kingston.	N. Cummingsburg, West ½.	N. Cummingsburg, East ½.	S. Cummingsburg, West ½.	S. Cummingsburg, East ½.	Robb's Town.	Lacytown.	New Town.	Stabroek.	Werk-en-Rust.	Charlestown.	Bourda.	Albert Town.	Queenstown.	The Lodge.	Albouy's Town.	Shipping, &c.	Patients from Town.	Hospital: Patients fr. Country.	Orphan Asylum.	Alms House.	Jail.	Males.	Females.	Persons.	No. of Cases certified by Medical Man.	No. of Cases, same cause last month.	No. of Cases, same cause same month last year.	Monthly Average, 1901.
I. GEN. DISEASES.																													
Anasarca or Dropsy													1			1							1	1	2		1	1	
Anæmia																		1	1				1	1	2	2			
Cancer																		1	1					2	2	2	3	4	
Debility				1		1					1										3		3	3	6	4	6	5	
Diabetes																1							1		1	1			
Dysentery																		1	2		1		3	1	4	4	10	9	
Fever, Simple	1		1		2		1				1					1							3	4	7	1	2	1	
do. Malarial					1					2									2				4	1	5	5	8	3	
Marasmus								1			1												1	1	2	2	4	2	
Old Age							1														6		4	3	7	6	10	6	
Premature Birth							2					1		1				1					4	1	5	2	3	3	
Pyæmia			1																					1	1	1			
Septicæmia																			2				1	1	2	2	5	5	
Syphilis																		1			1			2	2	2	2	4	
Thrush							1			2	1												3	1	4		5	2	
Tuberculosis												2						4	3				9		9	9	13	6	
Whooping Cough											1														1	1			
II. LOCAL DISEASES.																													
1. Dis. Nervous System.																													
Apoplexy					1											1		2			1		3	2	5	4	4	6	
Brain, Softening of																		1						1	1	1			
Brain, Other Diseases of										1								2					1	2	3	3	1		
Convulsions						1						2	1					1					1	4	5	1	5	4	
Paralysis																					1		1		1	1	2		
Tetanus, Infantile							2								1								2	1	3		2	2	
do. Idiopathic						1																	1		1	1	1	1	
3. Dis. Circulatory System.																													
Cardiac Dropsy							1																	1	1		1		
Endocarditis																		1					1		1	1	1	1	
Heart Disease, Other				1		1												3	2				3	4	7	7	7	7	
Syncope							2				2												2	2	4	4	4	1	
Other Diseases, Circulatory System	1																							1	1	1			
4. Dis. Respiratory System.																													
Atelectasis																		4					2	2	4	4	2		
Bronchitis																		1	1					2	2	2	2	2	
Hæmoptysis														1									1		1	1			
Phthisis	2	1		1						3	1		2		1	2		4	10		3		20	10	30	24	23	28	
Pneumonia							1			1								3	7				8	4	12	11	12	6	
5. Dis. of Digestive System.																													
Ascites					1																		1		1	1			
Cirrhosis of Liver																			3				2	1	3	3	4	2	
Dentition											1													1	1				
Diarrhœa										1	1	1							2		1		2	4	6	3	3	18	
Enteritis	1				1		1		1	2	2	2		1				2	2				10	5	15	10	6	7	
Obstruction of Intestines				1	1													2					1	3	4	3			
Ulceration of Intestines																		1					1		1	1	1		
Other Dis. Digestive System										1																			
7. Dis. of Urinary System.																													
Bright's Disease					1								1					7	8		1		16	2	18	18	12	7	
Nephritis																					1		1		1	1	4	6	

Digitized by Google

CAUSES OF DEATH IN THE CITY OF GEORGETOWN AND ENVIRONS.—(CONTINUED.)—REGISTERED DURING THE MONTH OF MAY, 1902.

CLASS. / CAUSES OF DEATH.	Kingston.	N. Cumingsburg, West ½.	N. Cumingsburg, East ½.	S. Cumingsburg, West ½.	S. Cumingsburg, East ½.	Robb's Town.	Lacytown.	Newtown.	Stabroek.	Werk-en-Rust.	Charlestown.	Bourda.	Albert Town.	Queenstown.	Environs. The Lodge.	Environs. Albouy's Town.	Shipping, &c.	Hospital. Patients from Town.	Hospital. Patients fr. Country.	Orphan Asylum.	Alms House.	Jail.	Males.	Females.	Persons.	No. of Cases certified by Medical Man.	No. of Cases, same cause last month.	No. of Cases, same cause same month last year.	Monthly average, 1901.
No. of Ward.		2	3	4	5	6	7	8	9	10	11	12	13	14									48,220 Estimated population.						
8. DIS. ORGANS OF GENERATIONS.																													
Disease Uterus, Vagina, &c., ...	...	...	...	...	...	...	...	...	...	...	...	...	...	...	...	...	...	...	1	...	...	...	...	1	1	1	...	1	...
Ovarian Disease	...	...	...	...	...	...	...	...	...	...	...	...	...	...	...	...	...	1	...	...	...	...	...	1	1	1	...	...	...
11. DIS. INTEGUMENTARY SYSTEM.																													
Abscess	...	...	...	...	...	...	...	...	...	...	...	1	...	1	...	1	...	...	...	...	...	...	2	1	3	...	2	...	...
Ulcers	...	...	...	...	...	...	...	...	...	...	...	...	...	...	...	...	...	...	...	...	1	...	1	...	1	1	1	...	...
III. VIOLENCE.																													
1. ACCIDENT OR NEGLECT.																													
Burns and Scalds... ...	...	...	...	...	...	...	...	...	...	...	...	...	...	...	...	...	...	...	1	...	...	...	1	...	1	1	1	1	...
Drowning	2	...	...	...	...	...	...	...	...	...	...	...	...	...	...	...	1	...	...	...	...	...	1	2	3	3	2	...	...
Fracture and Contusions.	...	...	...	...	...	...	...	...	...	...	...	...	...	...	...	...	...	...	1	...	...	...	1	...	1	1	...	...	...
Ruptured Spleen ...	...	...	...	...	...	...	...	...	...	...	...	...	...	...	...	...	...	...	1	...	...	...	1	...	1	1	...	...	...
3. SUICIDE.																													
Drowning	...	...	...	...	...	...	...	...	...	...	...	...	...	1	...	...	1	...	...	...	...	...	1	1	2	2	...	...	...
Wounds, Cuts &c., ...	...	...	...	...	...	...	...	...	...	...	...	...	...	...	...	...	...	2	...	...	...	...	2	...	2	2	...	...	...
Total all Causes. Males ...	1	1	1	2	4	...	9	...	...	6	6	7	1	3	2	3	1	29	38	...	15	...	129	...	...	...	...	...	...
Total all Causes. Females ...	6	...	4	2	4	1	3	1	1	7	8	2	2	2	...	4	1	17	12	...	5	...	...	82	...	...	...	...	...
Total all Causes. Persons ...	7	1	5	4	8	1	12	1	1	13	14	9	3	5	2	7	2	46	50	...	20	...	...	...	211	164	191	171	175
Do. Do. last month ...	2	1	6	...	3	1	8	...	2	11	13	7	10	1	6	6	2	36	55	...	20	1	119	72	191	149	...	...	...

BIRTHS.

	Kingston.	N. Cumingsburg, West ½.	N. Cumingsburg, East ½.	S. Cumingsburg, West ½.	S. Cumingsburg, East ½.	Robb's Town.	Lacytown.	Newtown.	Stabroek.	Werk-en-Rust.	Charlestown.	Bourda.	Albert Town.	Queenstown.	The Lodge.	Albouy's Town.	Shipping, &c.	Patients from Town.	Patients fr. Country.	Orphan Asylum.	Alms House.	Jail.	Males.	Females.	Persons.	No. of Cases certified by Medical Man.	No. of Cases, same cause last month.	No. of Cases, same cause same month last year.	Monthly average, 1901.
Births. Boys	4	...	1	1	6	...	8	...	1	7	5	8	4	3	4	7	...	14	...	...	...	...	73	...	...	...	...	...	...
Births. Girls	3	...	6	5	4	...	10	...	...	13	5	1	...	1	1	3	...	11	...	...	...	...	...	63	...	...	...	...	...
Births. Totals	7	...	7	6	10	...	18	...	1	20	10	9	4	4	5	10	...	25	...	...	...	...	...	...	136	46	175	151	176
Do. last month ...	12	2	7	...	10	...	12	...	5	20	16	11	17	3	17	16	...	27	...	...	...	...	89	86	175	83	...	...	...

J. A. WALTON,
First Clerk.

J. E. GODFREY,
Acting Registrar General.

Digitized by Google

CAUSES OF DEATH IN THE TOWN OF NEW AMSTERDAM, REGISTERED DURING THE MONTH OF JUNE, 1902.

CLASS.	CAUSES OF DEATH.	Smyth Town.	Queen's Town.	Stanley Town.	Patients from Town.	Patients from Country.	Lunatic Asylum.	Jail.	Shipping, &c.	6,879. Estimated Population, 31st March, 1901. Totals. Males.	Females.	Persons.	No. of Cases Certified.	No. same cause last Month.	No. same cause same Month, 1901.	Monthly Average, 1901.
	I. GENERAL DISEASES.															
	Dysentery	...	...	...	...	1	...	...	...	...	1	1	1	2	...	...
	Fever, Malarial	1	...	...	...	...	...	...	...	1	...	1	1	2	...	...
	Old Age	...	...	...	1	...	...	...	...	...	1	1	1	...	...	...
	Premature Birth	1	...	...	...	1	...	...	...	2	...	2	2	...	...	...
	Syphilis	...	...	...	2	...	...	...	...	2	...	2	2	5	1	...
	II. LOCAL DISEASES.															
	1. DIS. NERVOUS SYSTEM.															
	Brain Disease, other	...	...	...	...	...	1	...	...	1	...	1	1	...	...	...
	Paraplegia	...	...	...	...	1	...	...	...	1	...	1	1	...	...	...
	3. DIS. CIRCULATORY SYSTEM.															
	Heart Disease, other	...	...	...	...	1	...	...	..	1	...	1	1	...	1	...
	4. DIS. RESPIRATORY SYSTEM.															
	Bronchitis	1	...	...	...	1	...	...	...	2	...	2	2	3	...	...
	Phthisis	..	...	...	1	7	...	...	...	7	1	8	8	6	6	...
	Pneumonia	...	...	...	2	...	...	...	..	2	...	2	2	5	4	...
	5. DIS. DIGESTIVE SYSTEM.															
	Cirrhosis of Liver	...	...	...	...	1	...	...	...	1	...	1	1	1	...	...
	Peritonitis	1	...	...	...	...	...	...	...	...	1	1	1	...	1	...
	7. DIS. URINARY SYSTEM.															
	Bright's Disease	...	...	...	1	1	1	...	...	3	...	3	3	2	5	...
	8. DIS. ORGANS OF GENERATION.															
	Dis. Uterus, Vagina, &c.	...	...	...	1	...	...	...	...	...	1	1	1	2	...	...
	Totals—All Causes: Males	3	...	...	5	13	2	...	...	23	...	...	...	...	...	...
	Totals—All Causes: Females	1	...	...	3	1	...	...	...	...	5	...	...	...	...	...
	Totals—All Causes: Persons	4	...	...	8	14	2	...	...	...	...	28	28	37	34	36
	Do. Do. last month	1	1	2	13	16	4	...	...	19	18	37	37	...	...	...
	BIRTHS.															
	TOTAL BIRTHS: Boys	3	...	...	...	...	...	...	...	3	...	...	...	...	...	...
	TOTAL BIRTHS: Girls	2	...	2	...	...	...	...	...	...	4	...	...	...	...	...
	TOTAL BIRTHS: Totals	5	...	2	...	...	...	...	...	...	...	7	4	13	13	19
	Do. last month	12	...	...	1	...	...	...	...	6	7	13	10	...	...	...

J. A. WALTON,
First Clerk.

J. E. GODFREY,
Acting Registrar General.

GEORGETOWN, DEMERARA.—Printed and Published every *Wednesday and Saturday*, and on such Extraordinary Days as may be directed by His Excellency the Governor, by "The Argosy" Company, Limited, at their Office, Lot 35, Water Street, Robb's Town. Subscription—Four Dollars per annum; Single Copies, 4 Cents each.—Saturday, September 13th, 1902.

Digitized by Google

VOL. XVI.] No. 27.

The Official Gazette

OF BRITISH GUIANA.

Published by Authority of His Excellency the Governor.

GEORGETOWN, WEDNESDAY, SEPTEMBER 17TH, 1902.

Government Notice.

GOVERNMENT SECRETARY'S OFFICE,
Georgetown, Demerara,
518. 15th September, 1902.

THE following Report on the Experimental Cane Cultivation for the half-year ended 30th June, 1902, is published for general information.

By Command,

A. M. ASHMORE,
Government Secretary.

SUGAR-CANE EXPERIMENTS.

Progress Report Half-year ended June 30th, 1902.

1. On January 18th, 1902, I returned to the colony from an official visit to Trinidad in which I had been accompanied by Mr. Ward, Agricultural Assistant in charge of sugar-cane experiments, and found that, owing to the very serious indisposition of the late Superintendent of Botanic Gardens, all work had been suspended on the cane fields from the commencement of the year. Work was actively recommenced on Monday, January 22nd, and has since been continued.

2. During the latter part of January the reaping of the seedling varieties was pushed on and was completed in the week ending February 19th. The large field-plots of the following seedling varieties were cut and the canes weighed and analysed, the tops being distributed to planters who had applied for them:—Nos. 78, 711, 721, 109, 102, 145, 115, 116, 74, 130, 117 and 95. Another series of large field-plots of Nos. 74, 115, 130, 117 and 116 were cut, and the canes weighed and analysed in addition, and a series of plots of forty-three selected varieties was similarly dealt with.

3. Several of the selected varieties in cultivation on the Brickdam field having more or less failed as ratoons were dug out and the plots replanted in part with two series of experiments devised in hopes of obtaining cross-fertilisation of the White Transparent cane and in part with the following selected varieties:—Nos. 1,143, 1,184, 3,287, 3,852, 3,866, 3,873 and 4,139.

4. A large number of varieties of seedling canes not hitherto sent out were supplied during the month of February to planters carrying on systematic experiments in conjunction with those of the Sugar Cane Experiments Committee.

5. On February 28th, Mr. G. S. Jenman, my colleague in agricultural work in this colony for over twelve years, died. His great knowledge and experience in connection with the majority of the tropical agricultural products which can be raised in the West Indian Colonies is consequently lost to us, while the energetic assistance and ever ready advice he was willing to give in all matters relative to the agricultural welfare of the country will be greatly missed by all classes of the colonists. Unfortunately of late

Digitized by Google

years his failing health resulted in disinclination for the preparation of reports dealing with many of his observations and his notes were recorded in a manner which rendered them most difficult of decipherment except by himself. Hence, I fear that many valuable observations which he had made in relation to the sugar-cane experiments are not now available.

6. Early in March a commencement was made of the very necessary work of improving the drainage of the experimental fields. During the period under review this has been steadfastly followed up and assisted by the advice of the Honbles. B. H. Jones and R. G. Duncan and the expert supervision of Mr. B. Gainfort, members of the Sugar-cane Experiments Committee of the Board of Agriculture, the drainage system has been to a great extent remodelled and at present its efficiency is far beyond that hitherto attained. From the improvements contemplated to be carried out by Mr. Gainfort in the near future with regard to the main drainage of the Botanic Gardens' estate I anticipate a further marked improvement in the condition of the Board of Agriculture's experimental fields.

7. A considerable number of large Saman trees which were growing as an avenue on the middle dam of the cane fields and along the side of the north field and which were materially injuring the canes growing within the radius of their far reaching roots were cut down by authority of the Governor in March, and as opportunities offered have been removed from the field and dam. The effects noticed furnished striking illustration of the manner in which Leguminous trees and plants may denude the soil of readily available nitrogen before being compelled to fall back on the services of the nitrogen-collecting bacteria of their root nodules. A large number of palms and ornamental trees planted near the confines of the experimental fields were also, by virtue of the same authority, removed, as it is recognised that the experimental fields should be entirely devoted to economic work and that other cultivations however admirable in an æsthetic view are there clearly out of place.

8. The experiments with selected varieties of seedling canes have been continued in the Brickdam field during the period under review and the canes have received appropriate agricultural treatment. The older varieties of seedlings planted there show promise of satisfactory returns as second ratoons, the newer varieties planted in February have not done so well having been adversely affected by the continuous rainfall but now show signs of promise. Similarly three hundred and ninety-six seedlings of 1891 from the White Transparent and Bourbon varieties planted in this field have been retarded in growth.

9. The canes on the manurial experimental field were reaped, weighed and examined analytically in April, the results obtained being of some interest and importance. Samples of soils have been taken from the variously manured plots and analytical examinations are being carried out on them with the view of ascertaining whether any, and, if any, what changes capable of being detected by analytical examination have taken place in the soils of the plots during the experiments conducted continuously on them since 1891.

10. The southern half of the manurial experiment field has been re-arranged and planted with certain seedling varieties with the object of testing their nitrogen requirements; the courses of experiments with phosphoric acid and potash started in 1891 having been carried to completion.

11. A very careful selection has been made from the enormous number of seedlings raised from selected parent-varieties in 1901 and 4,500 have been planted out. Large numbers of the seedlings of selected parentage have been distributed to certain managers of sugar estates who have expressed their desire to assist in this portion of the work.

12. About five acres of land in the south field have been cleared from cane cultivation and are being planted in plantains and in various legumes. It is intended to allow this land to remain fallow from cane cultivation for a time as much of it has been continuously under cane since 1888.

13. Sergeant Byar has been appointed ranger of the sugar cane experiment fields and is living in the house on the middle dam of the fields. This appointment of a resident ranger has proved, up to the present, satisfactory.

14. The sugar-experiment fields are now in a far more satisfactory state of cultivation than it has hitherto been possible to get them. Great assistance has been given to me by the technical members of the Sugar-cane Experiments Committee of the Board of Agriculture, and I am convinced that the appointment of an advisory committee, the members of which are acknowledged authorities in practical cane cultivation, in connection with the experiments is a step in the right direction and one that cannot fail to be of advantage not alone to the experiments, but to the sugar industry of the colony at large. I regret that this step was not taken at the initiation of the extension of the experiments in 1890.

15. Since the experiments passed into my sole executive control I have caused the mode of keeping accounts to be somewhat modified so as to record the expenditure occasioned by each group of experiments. This could not be carried out in its entirety until the commencement of the financial year 1902-1903.

Digitized by Google

16. The following is an abstract of the field expenditure on the sugar cane experiments at the Botanic Gardens during the financial year ended March 31st, 1902:—

Cultivation expenses.		Manures and other supplies.	
1901,			
April	$159 27		
May	214 54		
June	146 46		
July	328 23		
August	179 93		
September ...	127 62		
October... ...	87 94		
November ...	93 87		
December ...	160 29		
1902.			
January ...	167 67		
February ...	184 99		
March	226 27	... Total	$223 91
	$2,077 08		$223 91

Total expenditure 1901-1902.

Cultivation expenses	...	...	$2,077 08
Manures and supplies	...	...	223 91
			$2,300 99

17. The following shows the proportions of the cultivation expenses borne by the local vote and by the Imperial grant-in-aid during the quarter ended March 31st, 1902:—

1902.		Local Vote.			Imperial Grant-in-aid.
January	...	$ 39 66	...	...	$128 01
February	...	184 99	...	...	nil
March ...	...	226 27	...	...	nil
		$ 450 92			$128 01

The expenditure during the quarter ended March 31st, 1902, was as follows:—

	Local Vote.		Imperial Grant-in-aid.	
	Cultivation	Supplies.	Salaries and allowances.	Cultivation expenses.
April	$ 35 24		$125 00	$138 45
May	49 23		130 00	176 05
June	144 87	$ 9 39	130 00	nil
	$229 34	$ 9 39	$ 385 00	$ 314 50

The total expenditure for the quarter was $938 25.

18. The following shows the total cost of the sugar-cane experiments and its incidence on their various sub-divisions during the half-year ended June 30th, 1902:—

Cost Sugar-Cane Experiments Half-year ended 30th June, 1902

Description of Work	Manurial Plots South Field.	Manurial Plots North Field.	South Field other than Manurial Plots.	North Field other than Manurial Plots.	Brickdam Field.	Nursery Ground.	TOTAL.
Cultivation, January-March ...	...	...	174 05	185 65	202 64	20 37	582 71
April to June							
Cultivation of 1901 seedlings ...	...	...	21 24	43 43	17 81	...	82 48
Cultivation of older seedlings & varieties	...	...	42 55	106 39	57 29	...	206 23
Reaping (cutting & weighing) ...	81 37	...	...	...	...	...	81 37
Milling for analysis ...	12 17	...	...	...	...	...	12 17
Cultivation (Planting, etc.) ...	40 89	2 43	...	...	...	...	43 32
Applying manures	...	...	8 20	80	2 22	...	11 22
Cultivation of 1900 seedlings ...	...	...	2 00	8 75	..	...	10 75
Drainage	...	...	11 98	4 10	...	...	16 08
Clearing beds for fallowing ...	...	...	14 82	...	...	...	14 82
Clearing roads and dams ...	...	...	4 57	4 51	1 72	...	10 80
Watchman and Rural Constables...	18 61	8 69	18 60	8 70	...	...	54 60
Salaries and allowances	...	...	..	...	...	...	775 00
Supplies	...	...	...	...	...	...	160 17
Onderneeming experiments ...	...		..	...	...	...	57 42
					Total	...	$2,119 14

Digitized by Google

19. In addition to the investigations which are being carried on in the Government Laboratory, I have devoted much time to the preparation of the report dealing with the experimental agricultural work carried on during the crop years 1897-1901 inclusive.

This is now in an advanced stage of preparation and I hope to have it ready for presentation in the course of a few weeks.

20. In bringing this progress report to a close I desire to acknowledge and to direct attention to the consistent energy, zeal and attention which Mr. R. Ward, Agricultural Assistant in charge of Sugar-cane Experiments, has devoted to his work and which, in my opinion, cannot fail in the near future to render the experiments a credit not only to the Board of Agriculture but to the colony at large.

J. B. HARRISON,
Government Analyst and Deputy Chairman,
Board of Agriculture.

Government Notice.

GOVERNMENT SECRETARY'S OFFICE,
Georgetown, Demerara,
519. 13th September, 1902.

REFERRING to Government Notice of the 3rd April, 1902, No. 165, the Secretary of State for the Colonies has been pleased to grant to H. de Rune Barclay, Esquire, Superintendent of the Onderneeming School, an extension of leave of absence, with half salary, for three months from the 1st proximo.

By Command,
A. M. ASHMORE,
Government Secretary.

Registrar's Notices.

BRITISH GUIANA—REGISTRAR'S OFFICE.

WHEREAS the following Accounts have been rendered to this Office, viz:—

The Account and Vouchers of the Administrator General of British Guiana, as the assignee of and as representing the Estate of:—

F. J. & M. Matthias, Insolvents, for 1901.

NOTICE is hereby given to all parties interested that the said Account and Vouchers will remain at this Office for the space of One Month from the date when this notice was first published, and all parties interested having objections to the said Account and Vouchers must state the same in writing during office hours within the said period of one month, after the expiration of which the said Account and Vouchers will be submitted to the Accountant of the Court for examination and report.

Georgetown, Demerary, this 17th day of September, 1902.

M. P. OLTON,
Registrar.

BRITISH GUIANA—REGISTRAR'S OFFICE.

WHEREAS the following Account has been rendered to this Office, viz:—

The Account and Vouchers of the Administrator General of British Guiana, as Guardian of and as representing the Estate of:—

Amelia T. Johnson, deceased, for 1900 and 1901.

NOTICE is hereby given to all parties interested that the said Account and Vouchers will remain at this Office for the space of one calendar Month from this date, and all parties interested having objections to the said Account and Vouchers must state the same in writing during office hours within the said period of one month, after the expiration of which the said Account and Vouchers will be submitted to the Accountant of the Court for examination and report.

Georgetown, Demerary, this 17th day of September, 1902.

M. P. OLTON,
Registrar.

SUPREME COURT OF BRITISH GUIANA.

APPELLATE JURISDICTION.

THIS 12TH DAY OF SEPTEMBER, 1902.

SOONDIA, Appellant.
versus
DUBLIN, Respondent.

At the hearing of this matter the learned counsel for the appellant stated that he abandoned what was really the only reason for appeal, viz,—that illegal evidence had been admitted, as the case of the Queen v Lillyman in which it was decided such evidence was legally admissible had been brought to his notice.

An appeal was made to the Court to modify the decision and to give the alternative of a fine. The Court has in some cases modified the sentence given by the magistrate (Carrington v de Cairos, 26th Oct. 1901, Allman v Bruce, 30th March, 1900.) Good reasons should, however, be shown before the Court will exercise this power. In this case there are, in my opinion, no sufficient reasons why the sentence should be modified by this Court; the reasons given are to the effect that the woman was a big, strong woman, and the man a little weak man, and that the story is highly improbable. There is nothing before the Court to show that these statements are correct. Even if they were correct they would rather tend to show that the magistrate's decision on the facts is wrong not that the punishment is one that should be modified.

If the prosecutrix's story is untrue the appellant can take such other steps as he may be advised to obtain a remission of the punishment, this Court cannot interefere with the magistrate's decision on the ground that he ought not to have believed a particular witness.

The appeal must be dismissed with costs.

A. V. LUCIE SMITH, Acting C. J.

BOBB, Appellant
versus
DORNFORD, Respondent.

This is an appeal from the decision of the Magistrate of the South Essequebo Judicial District, convicting the appellant for that he did during the month of June, 1902, occupy a shop in which goods were exposed for sale and did then and there fail without lawful excuse to take out a licence to expose the same.

It is contended that the Magistrate had no jurisdiction in the case inasmuch as the summons was served on the defendant on a Sunday. The irregularity or regularity of the process whereby the defendant has been caused to appear is not essential to the jurisdiction of the Magistrate; the making of the charge in the presence of the defendant who answers thereto is all that is necessary. R. v. Hughes 4, Q. B. D. 614, R. v. Shaw 10, Cox C. C. 15, Dixon v. Wells 25, Q. B. D. 249.

It is also argued that the gist of the offence in the charge is failure to take out a licence to expose goods for sale, that the law does not require a licence to expose goods for sale but that licences are required for the building in which goods are exposed for sale. It appears to me that the charge does to all intents and purposes state the offence correctly. By section 20 of Ordinance 9 of 1902, every person who occupies a store, &c., in which there are exposed for sale any goods &c., shall take out a licence and by section 12 of Ordinance 2 of 1861 every person who fails or neglects without lawful excuse to take out a licence . . . . shall be guilty of an offence. The charge here is that the appellant did occupy a shop in which goods were

Digitized by Google

exposed for sale and did without lawful excuse fail to take out a licence. I think the words "to expose the same" are surplusage. Even if they were not the latter part of the charge would read, if set out in full, did fail to take out a licence to expose the goods which were exposed for sale in the shop occupied by the appellant. In my opinion this sufficiently complies with section 8 (5) of Ordinance 12 of 1893. It is urged that the Magistrate must order the person charged to take out a licence and under this charge the Magistrate would be bound to order the appellant to take out a licence to expose goods for sale and such a licence does not exist. Even if there was any doubt as to what licence the charge refers to the Magistrate does not under section 12 (1) of 2 of 1861 order the person convicted to take out a licence but to pay a certain sum equal to the amount charged for the licence.

It is also urged that the evidence shows the goods were not exposed for sale but were exposed for barter which is another and a distinct offence. I think there is sufficient evidence in which the Magistrate could find the goods were exposed for sale although some were actually bartered for gold. It is, therefore, unnecessary for me to consider what would be the effect if the evidence showed the goods were only exposed for barter. I am also of opinion there is sufficient evidence to support the finding of the Magistrate that the appellant was the occupier of the shop.

I have been through all the reasons of appeal raised by the appellant and find that they all fail. The appeal must therefore be dismissed with costs.

A. V. LUCIE SMITH, Actg. C.J.

SERRAO AND ANOTHER, Appellants

versus

BOOTH, Respondent.

This is an appeal from the decision of the Assistant Police Magistrate of Georgetown, convicting the appellants for that they being the holders of a retail spirit shop licence for premises situate on lot 65, Albouy's Town, did on Sunday, the 28th day of July, 1902, unlawfully keep open the said retail spirit shop for the purpose of selling therein spirituous liquors.

The charge is brought under Ordinance 20 of 1902, and it is contended that as the Ordinance does not specifically provide that the penalties thereunder are to be recovered by summary conviction, the offence is not a summary conviction offence within the Summary Convictions (Procedure) Ordinance, 1893, and the magistrate could not therefore impose imprisonment in default of payment of the fine. By section 37 of the Magistrates' Courts Ordinance, 1893, magistrates have jurisdiction to hear and determine all complaints or informations for summary conviction offences including complaints for the recovery of fines, penalties or forfeitures which are not specially assigned by Statute to the Supreme Court. Part V. of the same Ordinance shows that there are only two procedures recognized in the Magistrates' Courts in its Criminal Jurisdiction, one under the Summary Convictions (Procedure) Ordinance, 1893, and the other in respect of indictable offences. The magistrate clearly has jurisdiction to try complaints under Ordinance 20 of 1902 and the only procedure recognized by law is under the Summary Jurisdiction (Procedure) Ordinance, 1893, the offence not being an indictable one. From the wording of the Ordinance 20 of 1902 there can be no doubt that the legislature contemplated that an order should be made by the Court in its summary criminal jurisdiction, and although the power to convict summarily is not given in express words it can be reasonably implied from the rest of the Ordinance that such jurisdiction was intended to be given, Cullen v. Rimble L.R. 7, Q.B. 416, Johnson v. Colam 32 L.T. 725. I think the matter was rightly dealt with by the magistrate under the Summary Convictions (Procedure) Ordinance, 1893.

It is further contended that the appellants having been charged with unlawfully keeping open on Sunday a retail spirit shop for the purpose of selling therein spirituous liquors, and the evidence having shown that if any offence was committed it was by the appellants' servant and not by the appellants, it was not competent for the magistrate to convict the appellants on the charge before him. By section 4 of the ordinance, every holder of a licence is made penally liable and responsible for every breach of any provision of the ordinance by any person employed in or about the licensed premises in the same manner as if he himself had committed such breach. I think that the charge should have shown that the appellants were charged as being liable for an act committed by their servant in order to give the appellants full notice of the charge they had to meet. The objection is, in other words, that there is a variance between the complaint and the evidence adduced in support thereof. Under the provisions of section 2 of Ordinance 15 of 1898, it is not open to the appellant to maintain this objection. The appellants have not been deceived or misled by such variance.

The question which has been raised as to whether the penalty on the holders of a licence for a breach of the ordinance by their servant is joint or separate, is one of very great difficulty. The question was alluded to but not decided by Chalmers C.J., in Quinta v Swain, Rev. Ct., 2 Decr., 1882. The leading case on the point is Rex v Clarke, Cowp. 610, which is referred to in the Queen v Littlechild, L.R. 6 Q.B. 293; see also Hardyman v Whitaker, 2 East 573; The Queen v Cridland, 7 E. and B. 853, and Magistrate's Annual Practice, 1900, p. 66. The principle to be gathered from these cases is laid down in Paley on Convictions, 7th ed. p. 212, as follows:—"It depends "upon the wording of the particular statutes appli- "cable to each case and the quality of the offence, "whether each person be liable to a distinct penalty "or all collectively to but one." I am inclined to think that from the wording of the ordinance and also from the quality of the offence that the holders of the licence are all collectively liable to but one penalty. The holders of the licence are not charged or liable to a penalty for any act done by themselves personally, but they collectively, as being holders of the licence, are liable for the act of a servant employed on the licensed premises. Of course each is liable, as was held in Quinta v Swain; but I consider there is but one offence and only one penalty can be inflicted for that offence. It would be a great injustice if the amount of the penalty should depend upon the number of persons who held the licence for if each were liable to the penalty, a person who held a licence alone would be liable to a penalty of $500, whereas if five held it, the partnership would be liable to a penalty of $2,500 for the same offence. In Stones Justices Manual, 24th ed. p. 637, it is said that the question is one of such doubt that Justices are recommended as the safest course to convict each offender in a separate penalty, and where certain offences are committed by a firm to summon and impose the penalty on one of the firm only. It is however unnecessary for me to give a decision on this point as, for other reasons appearing hereafter, I am of opinion that the decision should be set aside. I merely express my views on the question.

After a most careful consideration of the evidence, I am of opinion that it is not sufficient to support the conviction. It appears that the shop is surrounded by a paling and the gates were closed and fastened. The police could not get in but were obliged to climb over the palings; they found a window of the shop open and the shopman inside; two other persons who were employés of the appellants were also on the premises. There was a board across the window and some glasses and bottles which had contained rum near, and also 3 or 4 shillings in money. There was no evidence that any outsider could have got access to that window, nor were they any but employés of the appellants on the premises. To my mind there is at most what has been called a mere scintilla of evidence that the shop was open for the purpose of selling, a mere suspicion. I think on this ground the conviction should be set aside.

It was also urged that there was no legal evidence that the appellants were the holders of the licence. The only evidence of their being the holders of a licence is an extract from the list of Retail Spirit Shop licences kept in the Receiver General's Office, in accordance with section 38 of Ordinance No. 8 of 1868, certified by the Receiver General as a true copy. By section 7 (1) of Ordinance 2 of 1861, the fact that a licence has been issued to any person may be established by an extract from the books of the Receiver General's Office, but that Ordinance by section 3 does not apply to licences for sale of spirituous liquors. The law relating to Retail Spirit Shop licences (No. 8 of 1868) has no similar section. The certified extract can have no greater effect than the list, the Evidence Ordinance of 1893 only allowing the certified extract to be put in evidence instead of producing the original book. It was held in D'Oliveira v Darrell, Rev. Cases, 4th January, 1872, that the list of retail spirit shop licences is not evidence in a Court of justice of the issue of such licence. This decision was referred to by Sir Wm. Smith, C.J., in Martin v Holder, 21st July, 1899, apparently without disapproval. It does however appear to me that when a public officer is by law required to keep a list of licences issued, the production of that list might well be held sufficient evidence of the issue of the licences therein mentioned, unless the contrary is shown. I have great hesitation in face of the authorities I have cited, in laying down this opinion as being the law, and I refrain from so doing as it is not necessary for the decision of this appeal.

For the reasons I have stated I allow this appeal with costs.

A. V. LUCIE SMITH, Actg. C.J.

Digitized by Google

THE DEMERARA RAILWAY COMPANY, LIMITED, Appellants.

versus

TIMOTHY JACK, Respondent.

This is an appeal from the decision of Mr. W. C. Harragin, Stipendiary Magistrate, awarding the respondent, plaintiff in the Court below $36 damages with costs for a cow killed on the railway line at Nabaclis in the East Coast Demerara Judicial District.

The reasons for appeal are:—

1. That the decision is altogether unwarranted by the evidence in like manner as if the case had been tried by a jury there would not have been sufficient evidence to sustain the verdict.
   (*a.*) That there is no evidence that the plaintiff owns the land on which the animal was, or that he had any right thereto.
   (*b.*) No evidence that the plaintiff owned any part of section C, of Nabaclis or had any right there.
2. That the decision is erroneous in point of law:—
   (*a.*) Plaintiff's cow was straying or trespassing.
   (*b.*) That the said cow being a trespasser or stray the defendants are not liable.
   (*c.*) The defendants are not bound to fence off as against the plaintiff.
   (*d.*) That the plaintiff was guilty of contributory negligence in such a measure as disentitles him to succeed.
   (*e.*) The plaintiff had no right of pasturage or licence from any of the owners of the lands of section C, Nabaclis, to pasture his animal on their lands on section C.

The evidence taken by the Magistrate in this case shows that respondent's cow, on the 28th June, got through a wire fence on to the appellant's railway, and was killed by a locomotive engine and train.

The liability of the Railway Company for not fencing, is limited to the owners and occupiers of lands adjoining the Railway. It is not at all clear from the record sent to this Court, whether the land from which respondent's cow got on to the Railway belonged to, or was occupied by the appellant. The Magistrate must have believed that one or other of these circumstances existed before he gave judgment against the Railway Company. I must confess, however, that I can see nothing in the evidence to prove that the land from which the animal got on the railway either belonged to or was in the occupation of the respondent. As, however, it appears that the animal did get on to the railway by reason of an insufficient fence and was in consequence killed on the line I will allow evidence to be given here on 25th September, as to (1.) Whether section C is a common pasture adjoining the railway on which respondent had a right to graze his cattle; (2.) whether it was from such section C, his cow went directly on to the line; (3.) whether such section C has been surveyed and divided into lots, and whether such lots have been disposed of by sale, or otheswise to individual owners (4.) whether if the survey was made, respondent owned one or any of such lots, and if so does or do such lot or lots adjoin the railway, and was it from such lot or lots, the animal got on to the railway. If section C is a pasture evidence may be given of the right of the respondent to graze his cattle therein, as also any other evidence which may be forthcoming on this subject, and which may throw light on the case. Evidence may be adduced both by respondent and appellant, and I shall be prepared to hear any further arguments, counsel on either side may desire to offer for my consideration.

R. A. SWAN, Actg. J.

IN INSOLVENCY.

In re MANOEL DE SOUZA.

Ex parte Assignee, V. C. L. DE SOUZA.

The Assignee by this motion asks for an order declaring that the payment by the insolvent to his wife, C. L. de Souza, of $500 on the 13th March, 1902, shall be deemed fraudulent and void against him, the assignee, and that the said C. L. de Souza, be ordered to pay to the assignee the said sum of $500, with interest and costs.

A preliminary objection was taken that Mrs. de Souza was not properly before the Court as her husband, the insolvent, had not been cited. It is the practice of these Courts that the husband should be cited in order that there should be proof that the husband has notice of the action. In this matter the husband is an insolvent, and there can be no doubt that he has had notice of these proceedings. Counsel has been retained and has appeared on behalf of the wife and *prima facie* the husband must have retained counsel for her. The husband cannot now be cited as he is purposely keeping out of the way, it is said that he has left the jurisdiction; even the wife cannot now be found and I think under the circumstances it is unnecessary for the Court to appoint a *curator ad litem*.

From the evidence I find that on the 13th March, 1902, when the alleged payment was made the insolvent was unable to pay his debts as they became due from his own money.

It is contended that there is no evidence of any payment to the wife. The evidence shows that the insolvent took the sum of $500 from his cash, and has on several occasions stated that he took the money to pay in part a note for $1,000 given by him to his wife just before their marriage, the marriage being the consideration for the note. The insolvent had the administration of his wife's property and in his schedule he put that he owed his wife $500, the balance of the note. I think the evidence is admissible in this matter and shows that the insolvent drew the money for his wife. Under the Insolvency Ordinance, 1900, the wife has no preference for the amount of this promissory note. From the mode the insolvent dealt with the insurance money received by him I have no doubt his intention in drawing the $500 was to prefer his wife, there was no other reason why he should have taken the money. For these reasons I made the order asked for with costs.

A. V. LUCIE SMITH, Actg. C. J.

INSOLVENCY JURISDICTION.

THIS 12TH DAY OF SEPTEMBER, 1902.

Re MANOEL DE PAIVA, Debtor,

Ex parte MANOEL FERREIRA, a Creditor.

This is an application by Manoel Ferreira da Silva under rule 172 of the Insolvency Rules of 1901 (Rule 144 of Insolvency Rules of 1884) for an order directing Manoel de Paiva, the abovenamed debtor, to pay the said Manoel Ferreira Da Silva the sum of $264 96 being 25 per cent. on the sum of 1,059 85 part of $1,089 85, the amount of a claim *filed* by the said Manoel Ferreira da Silva against the said debtor and actually due. The applicant also asks that the debtor be ordered to pay the costs of these proceedings.

Mr. Dargan, instructed by Mr. Forshaw, appeared to support the application and Mr. de Freitas, instructed by Mr. Dias, appeared on behalf of the debtor.

From the documentary evidence tendered in this case, it appears that on the 5th December, 1899, on his own petitton of the same date, a receiving order was made against the debtor, Manoel de Paiva, his public examination being fixed for the 16th December.

On 21st December, Manoel Ferreira da Silva lodged a proof supported by the necessary affidavit, with the Administrator General against the estate of the debtor for the sum of $1,089 85. On the 22nd December, 1899, the Administrator General reported to the Court that at a meeting of the debtor's creditors "held at my office to-day a statutory majority of the creditors who have proved their claims resolved to accept the composition proposed by the debtor to pay all preferent claims in full and the cost of administration in full and twenty-five per cent. in full of all the concurrent claims within twenty-four days after the receiving order herein shall ave been rescinded by the Court."

On the 23rd December, 1889, the Court, on the application of the Administrator General, and on reading his report approving of the composition proposed by the debtor and accepted by his creditors, made an order rescinding the receiving order made on the petition of the debtor, on the 5th December, 1899.

The proof filed by the applicant does not appear to have been dealt with by the Administrator General except so far as it was entered in the claim book and considered for the purpose of ascertaining the statutory majority of creditors approving of the composition. The proof itself was handed over to the debtor by the Administrator General and a receipt taken for the same as I have ascertained by reference to the claim book. The document was produced at the hearing by the debtor, on the demand of applicant's counsel, due notice to produce having been given.

Applicant in his affidavit swears that the debtor has refused to pay him his dividend although requested to do so.

The fact that the sum claimed has not been paid by the debtor is not in dispute but the debtor served notice

Digitized by Google

on the mover of his intention to adduce oral evidence to prove :—

"1. That he was not at the time alleged in the application or at any other time indebted to the mover in the sum of $1,059 85 or in any sum of money whatsoever.

2. That the said claim of $1,059 85 was never admitted by the Administrator General as representing the estate of Manoel de Paiva.

3. That the said claim even if due at the time of the Receiving Order (which is denied) is now prescribed by Ordinance No. 1 of 56, section 6.

4. That the sum of $580 55, part of the said sum of $1,059 85, alleged to have been advanced by the applicant was for the working in partnership of certain gold placers of the applicant.

5. That even admitting that the debtor was indebted to the applicant (which, however, is denied) it is not competent for the applicant to claim without first transferring to the debtor one half of certain placer claims in the Puruni owned by the applicant.

6. That the debtor has not fully accounted for all the gold realized by him on the said placer claim.

7. That the debtor advanced in respect of the working of the said placers the sum of $1,007 17 and the applicant is now indebted to him in the sum of $213 31.

I have set out this notice in full for the reason that I can find no trace in the debtor's statement of affairs furnished to the Administrator General of any debt due to the debtor by the mover, nor is any mention made among his assets of any interest, right or share in or to any placers or placer claims. This would seem at first sight to indicate that the debtor's statement of affairs as prepared and signed by him and which was before his creditors at the time the latter agreed to the composition, was not correct and did not show the whole of his assets as it ought certainly to have done.

Mr. Dargan contended that it was not competent for the debtor now, and on an application of this kind to dispute the debt. The proof had been handed to him by the Administrator General at the time the order was made rescinding the receiving order; that if he wished to relieve himself of the proof the rules allowed him to apply to the Court either to get rid of it altogether, or to reduce the amount thereof, and that not having for such a length of time rejected the claim or done anything to get rid of it, he must be taken to have admitted it, and he could not now after more than two years had elapsed come forward and oppose this application by denying his indebtedness. In support of his argument he referred to *Ex parte* Kempe *in re* Sir William Russel 42 L.J. Bankruptcy 26; and *ex parte* Bacon *in re* Broad. L.R., C.D., vol. 17, p. 447.

Mr. de Freitas for debtor argued that it was for the creditor to make application to the Court under rule 147 and not for the debtor; otherwise the debtor would be asking for an order against himself. The mover knew all along his claim was disputed and he should have set the Court in motion to enforce the payment of the claim. He urged that there was nothing in the old rules regarding the filing of claims in a composition, nor as to how such claims should be dealt with if filed. The debtor not owing the money refused payment and that was the only way he could deal with the claim under the old rules. It was not for the debtor to move the Court when he did not owe the money; the claim was sprung upon the debtor the day before the composition was agreed on, and it was open to him to set off any claim he may have had against the mover.

It seems to me that the applicant in this case filed his proof with the Administrator General in the manner prescribed by law. That proof was never formally rejected nor was the applicant called upon for any further evidence in support thereof. The proof was entered in the Administrator General's claim book and must have been considered when the composition was agreed upon—to my mind—on the basis of claims then existing. In the absence of any formal rejection, or notice of further proof being required the applicant was justified in presuming his proof was admitted, and in bringing this motion. While this proof remains as it is the applicant is entitled to a dividend under the composition and has a right to come to the Court to enforce payment thereof. As, however, the claim was never formally accepted and appears now to be disputed, lapse of time, in my opinion, not destroying the debtor's right to dispute, I order the amount claimed to be deposited in the Registry of Court and if at the end of fourteen days from this date the debtor has done nothing to get the proof expunged or reduced or taken any other steps which may be open to him, to show he is not indebted on the proof, I direct the same to be paid to the applicant. Mover is entitled to costs.

R. A. SWAN, Actg. J.

Administrator General.

NOTICES.

BRITISH GUIANA.—IN THE SUPREME COURT.

In Insolvency. No. 5 of 1902.

Re JOSE DOMINGOS CORREIA.

In Insolvency—Notice is hereby given that Jose Domingos Correia, residing and carrying on business as a shop-keeper, at 33, Hincks Street, Georgetown, was, on the 16th day of August, 1902, adjudged Insolvent by the Supreme Court.

Dated 18th August, 1902.

W. F. BRIDGES,
Administrator General.
Official Receiver.

BRITISH GUIANA.—IN THE SUPREME COURT.

In Insolvency.

Re JOHN ALBERT TEIXEIRA, Insolvent.

NOTICE is hereby given that a First dividend of 25 cents in the dollar has been declared in this matter and that the same may be received at my Offices in Georgetown and New Amsterdam on Wednesday, the 10th day of September, 1902, or on any subsequent day between the hours of Ten and Four.

Upon applying for payment a Creditor must produce any Bills of Exchange or other Securities held by him if not already filed, and if a Creditor does not attend personally he must fill up and sign the prescribed form of receipt and authority, when a cheque payable to him will be delivered to the bearer.

Dated the 9th day of September, 1902.

W. F. BRIDGES,
Administrator General,
Assignee.

Licensing.

NORTH ESSEQUEBO JUDICIAL DISTRICT.

NOTICE is hereby given that a Special Licensing Meeting will be held at the Aurora Court Room on Friday, the 19th day of September, 1902, at 8 a. m., for the purpose of considering an application from Josiah Philip Hastings for a certificate to obtain a Retail Spirit Shop licence for premises situate at Good Hope.

Justices of the Peace residing in the district are requested to attend at the time and place abovementioned.

WILLIAM CAMPBELL HARRAGIN,
Stipendiary Magistrate.

Aurora,
5th September, 1902.

Post Office Notice.

ESTABLISHMENT OF HOUSE-TO-HOUSE DELIVERY AND ERECTION OF RECEIVING BOX, ESSEQUEBO.

GENERAL POST OFFICE,
Georgetown, 1st September, 1902.

NOTICE is hereby given that a House-to-House delivery of Letters has been established for the district of Airy Hall, Essequebo, and a Post Box for the reception of Letters has been erected near the 3 miles Paal, Riverstown. This Box will be cleared daily (Sundays excepted) at 10 a.m. For the prepayment of postage the requisite postage stamps must be affixed by the senders; money must not be thrown into the Box.

F. W. COLLIER,
Postmaster General.

Treasury Notice.

ROAD NOTICE.

THE attention of managers and of persons in charge of Sugar Estates, and of Road Contractors, is drawn to

Digitized by Google

Section 44 (1) of Ordinance No. 1 of 1884, which requires that hard substance shall be stored at some convenient place within 20 roods from the side of the public road passing through such Estate, &c., before the 30th day of September, annually.

Hard Substance to be stored as follows :—

For each rood in length of any public carriage road, one half of one cubic yard;

For each rood in length of any bridle road, one eighth of one cubic yard.

If the quantity of hard substance as required above is not stored in the manner described at the abovementioned date, Section 45 of the said Ordinance will be liable to be enforced.

C. B. HAMILTON,
Receiver General.

Treasury,
Inland Revenue Branch,
Georgetown,
9th September, 1902.

Public Works Department.

TENDERS are invited for painting and lime-washing the Medical Officer's Quarters, at "Mara" Berbice.

Specification may be seen, and Bond and Tender Forms obtained at the Office of the Colonial Civil Engineer, Georgetown; or at the Public Works Branch Office, in New Amsterdam.

Tenders marked "Tender for Painting at Mara, Berbice" to be delivered at the Office of the Colonial Civil Engineer, Georgetown, until noon, on Wednesday, the 24th day of September, 1902.

Each Tender must be accompanied by a Bond signed by two persons of known responsibility, binding themselves with the party tendering to execute a contract for the faithful performance of the work.

The acceptance of the lowest or any Tender is not guaranteed.

ARCHIBALD G. BELL,
Colonial Civil Engineer.

Georgetown, 29th August, 1902.

Miscellaneous.

MEDICAL DEPARTMENT, BRITISH GUIANA.—RETURN FOR THE WEEK ENDING SATURDAY, 23RD AUGUST, 1902.

PUBLIC HOSPITALS.

Hospital at	Remaining from last week.			Admitted in the week.			Discharged recovered in the week.			Discharged for other causes in the week.			Died in the week.			Remaining at the end of the week.			Out-patients treated in the week.		
	M.	F.	T.	M.	F.	T.	M.	F.	T.	M.	F.	T.	M.	F.	T.	M.	F.	T.	M.	F.	T.
Georgetown	384	218	602	133	79	212	87	66	153	5	7	12	17	7	24	405	217	625	551	575	1126
New Amsterdam	77	44	121	33	18	51	23	13	36	3	2	5	3	...	3	81	47	128	170	243	413
Suddie	57	23	80	21	12	33	8	11	19	6	2	8	2	...	2	62	22	84	34	40	74
Bartica	8	5	13	1	...	1	5	4	9	...	...	...	...	...	...	4	1	5	3	7	10
Morawhanna	9	...	9	3	3	6	3	...	3	...	...	...	...	...	...	9	3	12	8	6	14
Arakaka Dispensary	5	2	7	...	1	1	5	...	5	...	...	...	...	...	...	5	3	8	44	1	45
Potaro do.	...	...	...	1	...	1	...	...	...	...	...	...	...	...	...	1	...	1	11	...	11
Total	540	292	832	197	113	310	131	94	225	14	11	25	22	7	29	570	293	863	820	873	1693

PUBLIC ASYLUMS.

Lunatic Asylum	493	262	755	3	...	3	2	2	4	...	...	...	2	1	3	492	259	751	...	...	...
Leper Asylum	331	93	424	3	...	3	...	...	...	...	...	...	1	...	1	333	93	426	...	...	...
Total	824	355	1179	6	...	6	2	2	4	...	...	...	3	1	4	825	352	1177	...	...	...

J. E. GODFREY,
Acting Surgeon General.

10.9.02.

Digitized by Google

ACREAGE TAX RETURNS.

THE attention of Proprietors of Plantations containing more than 50 acres under cane cultivation, and on which sugar is manufactured, is drawn to Ordinance No. 23 of 1898, sections 2 and 4.

FRANK FOWLER,
Actg. Commissioner of Lands and Mines.

2.—(1.) The proprietor of any plantation or land in respect of which any acreage tax is payable shall, on or before the thirtieth day of April, and the thirty-first day of October, in each year, furnish to the Crown Surveyor a return in the Form contained in the Schedule to this Ordinance, or in such other form as may from time to time be authorized and approved by the Governor-in-Council, duly filled up and signed by such proprietor, with a declaration signed by such proprietor that the statements contained in such return are to the best of his knowledge and belief, true and accurate.

(2.) When the proprietor is absent from the colony, the attorney in the colony of such proprietor, and when any plantation or land is occupied by any person other than the proprietor or his agent, the occupant of such plantation or land shall furnish such return in manner aforesaid.

3. The return to be furnished in April shall give the information required for the six months ending on the 31st day of March in that year, and the return to be furnished in October shall give the information required for the six months ending on the thirtieth day of September, in the same year.

4. Printed forms of every return required to be furnished under this Ordinance shall be supplied by the Crown Surveyor to every person reasonably requiring the same.

RETURN OF ACREAGE.

Return made by the [*Proprietor [s]] of Plantation situate on the in the county of and colony of British Guiana, in compliance with the Acreage Tax Ordinance, 1898.

Acres in cane cultivation.
Acres in Plantain Cultivation.
Acres not cultivated.
Total area empoldered.

I, the undersigned, do hereby declare that, to the best of my knowledge and belief, the above is a true and correct statement of the Acreage under cultivation or empoldered of Plantation during the six months ended the day of 1 Dated at this day of 1

(Signed)
A.B.

NOTE.—*The Return is to be signed by the Proprietor or by the Attorney of the Proprietor, or by the occupant as the case may be.*

**Or* occupant.

NOTICE.

GEORGETOWN, 13th SEPTEMBER, 1902.

IN accordance with Section No. 10, Ordinance No. 12 of 1884, I hereby summon a District Meeting of the Proprietors in the Mahaica District, as described in Schedule to the said Ordinance, to be held at the Office of the East Demerara Water Supply Commissioners, Lot 28, Water Street, Newtown, Georgetown, on Thursday, 25th inst., at 3.30 p.m., for the purpose of electing a Commissioner for the said District.

GEORGE MANN.

Digitized by Google

COPY OF THE REGISTER OF VOTERS entitled to Vote in the Election of Members of the Court of Policy and Financial Representatives for the Eastern Division of Electoral District No. 1 County of Demerara, (exclusive of the City of Georgetown), for the twelve months commencing on the 1st day of October, 1902, and ending on the 30th day of September, 1903.

No.	Date of Registration.	Surname and Christian Name.	Residence.	Nature of Qualification.	Local or other description of Land, &c.
1	Oct. 5 1891	Abrams, Peter	Buxton Village	Owner of house and land	Buxton, Lot 10, section B.
2	Oct. 13 1891	Abrams, Richard Benson	Friendship Village, East Coast	Owner of house and land	Friendship, W. ¼ lot No. 115, section A.
3	Oct. 13 1891	Abrams, Rogers Nathaniel	Friendship Village, East Coast	Owner of house and land	Friendship, W. ¼ lot No. 17, section A.
4	Oct. 14 1892	Abrams, Schults	Buxton Village, East Coast	Owner of house and land	Buxton.
5	Oct. 14 1892	Abrams, Abel	Buxton Village, East Coast	Owner of house and land	Buxton
6	Oct. 14 1892	Abrams, Isaiah	Friendship Village, East Coast	Owner of house and land	Friendship.
7	Oct. 14 1892	Abraham, Adonis	Friendship Village, East Coast	Owner of house and land	Friendship.
8	Oct. 14 1892	Abraham, Peter	Friendship Village, East Coast	Owner of house and land	Friendship.
9	Oct. 14 1892	Accra, Robertson	Friendship Village, East Coast	Owner of house and land	Friendship.
10	Oct. 14 1892	Adams, Joseph	Buxton Village, East Coast	Owner of house and land	Buxton.
11	Oct. 10 1892	Adams, Charles Murray	Mahaicony	Owner of house and land	Mahaicony.
12	Oct. 10 1892	Adams, Cain	Beterverwagting	Owner of house and land	Beterverwagting.
13	Oct. 12 1891	Adams, Conrad	Plaisance Village, East Coast	Owner of house and land	Plaisance, Lot 73.
14	Oct. 13 1891	Adams, Philip Matthew	Friendship Village, East Coast	Owner of house and land	Friendship, W. ½ lot 288, section A, and E. ½ lot 84, section A.
15	Oct. 15 1896	Adams, Robert	Lodge Village	House & land value $96 per annum	Part lot 3, Lodge Village.
16	Oct. 15 1896	Adams, Simon	Buxton, East Coast	Income $480 per annum	
17	Oct. 10 1891	Adams, Samuel	Victoria Village, East Coast	Owner of house and land	Nabaclis, land and lot No. 4, and house, Victoria.
18	Oct. 16 1891	Adams, Thomas	Nabaclis Village, East Coast	Owner of land in cultivation	Nabaclis and Victoria, 7½ acres in cultivation,
19	Oct. 10 1892	Alexander, Robert	Ann's Grove Village	Owner of house and land	Ann's Grove.
20	Oct. 11 1891	Alexander, Joseph Josiah	Two Friends Village	Owner of house and land	Two Friends.
21	Oct. 10 1891	Alexander, Henry	Ann's Grove Village	Owner of house and land	Ann's Grove.
22	Oct. 6 1891	Agard, John William	Pln. Diamond, East Bank	Income	
23	Oct. 12 1891	Agostini, A.	Pln. Le Ressouvenir, East Coast	Income	
24	Oct. 13 1891	Allen, Samuel Allen	Friendship Village, East Coast	Owner of house and land	Friendship, W. ¼ lot 33, section A.
25	Oct. 10 1892	Alleyne, Fitz H.	Cambridge, Mahaica.	Owner of house and land	Cambridge.
26	Oct. 14 1891	Allick, Simon	Friendship Village, East Coast	Owner of house and land	Friendship, E. centre ¼ lot 133, section A.
27	Oct. 10 1892	Amour, Charles	Plaisance Village, East Coast	Owner of house and land	Plaisance.
28	Oct. 10 1892	Anderson; Bristol	Beterverwagting Village, E.C.	Owner of house and land	Beterverwagting.
29	Oct. 5 1896	Anderson, George Ernest	Pln. Diamond, East Bank	Income $480 per annum	
30	Oct. 10 1891	Andrews, Daly	Victoria Village, East Coast	Owner of house and land	Victoria.
31	Oct. 14 1892	Answick, Fortuin	Buxton Village, East Coast	Owner of house and land	Buxton, East Coast.
32	Oct. 12 1892	Applewhaite, Robert	Victoria	Income	
33	Oct. 3 1891	Archer, Walter Paul	Pln. Providence, East Bank	Income	
34	Oct. 12 1892	Assanah, Robert Newton	Golden Grove	Income	
35	Oct. 13 1891	Austin, Joseph	Friendship Village, East Coast	Owner of house and land	Friendship, E. ½ of W. ½ lot 50, section A.
36	Oct. 15 1891	Austin, Thomas Henry	Lodge Village	Owner of house and land	Lodge Village.
37	Oct. 15 1892	Adams, Robert	Lodge Village	Owner of house and land	Lodge.
38	Oct. 15 1892	Archer, John Gittens	Wortmanville Village	Owner of house and land	Wortmanville
39	Oct. 15 1896	Austin, Richard	Lodge Village	House and land value per annum $96	½ Lot 30, Lodge Village.
40	April 29 1901	Agard, James	Pln. Vryheid's Lust, E.C.	Income $480 per annum	
41	April 29 1901	Allan, Robert	Georgetown	Proprietor of Haslington	East Coast.
42	May 13 1901	Anderson, Horatio Albertus	Pln. Houston, E.B.	Income $480 per annum	
43	May 9 1901	Angoy, Morgan Delrell	Craig, Village, E.B.	Owner of house and land	Agricola.
44	Oct. 13 1891	Babb, Samuel	Kitty Village, East Coast	Owner of house and land	Kitty Village, Lots 33, 34, 37 and 38.
45	Oct. 12 1892	Bacchus, Edwin	Virginia Village, East Coast	Owner of house and land	Virginia.
46	Oct. 12 1892	Bacchus, Daniel	Virginia Village, East Coast	Owner of house and land	Virginia.
47	Oct. 13 1891	Bayley, Thomas	Victoria Village, East Coast	Owner of house and land	Victoria, D.
48	Oct. 14 1897	Baird, Jonathan	Victoria Village, East Coast	Owner of house and land	Victoria.
49	Oct. 15 1891	Baird, James Jonathan	Wortmanville	Owner of house and land	Wortmanville, W. ½ lot 60.
50	Oct. 10 1891	Baptist, Charles	Victoria Village	Owner of house and land	Victoria, Lot 5, and land in Nabaclis
51	Oct. 12 1892	Baptiste, Barkeley McNicoll	Victoria Village	Owner of house and land	Victoria.
52	Oct. 7 1891	Barclay, Rule Allan	Pln. Coverden, East Bank	Owner of land in cultivation	Pln. Coverden, East Bank,

Digitized by Google

53	May 3	1898	Beach, Norman Booth	Pln Diamond	Income and board	
54	Oct. 3	1891	Barlow, Thomas	Pln. Sophia's Hope, Mahaicony	Income	
55	Oct. 14	1892	Barnwell, Ernest Darne	Buxton, Village, East Coast	Income	
56	Oct. 15	1894	Barnwell, Nathan Augustus	Georgetown	Owner of land in cultivation	66 acres land held by transport on Pln. Susannah's Rust and Woodlands, East Bank, Demerara River, of which four and one half acres are in cocoa and coffee cultivation.
57	Oct. 3	1891	Bascom, Charles Laurence	Georgetown	House and land in cultivation.	
58	Oct. 15	1892	Barrow, Daniel Hiseta	Wortmanville	do	Pln. Cove and John, East Coast.
59	Oct. 14	1892	Beaton, John	Friendship	Owner of house & land	Wortmanville.
60	Oct. 14	1897	Bee, James	Pln. Ogle, East Coast	Income	Friendship.
61	Oct. 5	1891	Bernard, Robert James	Plaisance, East Coast	Owner of house & land	Plaisance, E. of W. half lot 10, Section C.
62	Oct. 10	1891	Ben, Massiah	Nabaclis Village, East Coast	Owner of house & land	Nabaclis. lot 5, section C.
63	Oct. 14	1891	Bethune, George Maximillian	Pln. Enmore, East Coast	Income	
64	Oct. 13	1897	Beveney, Simeon	Beterverwagting	Owner of house & land	
65	Oct. 15	1896	Birmingham, Robert Owen	Meadow Bank, East Bank	House & land value $96 per annum	Lot 19, Victoria, East Coast.
66	Oct. 14	1892	Blair, Dundas	Buxton Village, East Coast	Owner of house & land	Buxton
67	Oct. 15	1897	Bloemendaal, Victor Emanuel	Pln. Ogle, East Coast	Income	
68	Oct. 10	1891	Bollers, David Aloysius	Plaisance Village, East Coast	Income	
69	Oct. 15	1896	Bolton, Jephson M.	Pln. Melville, East Coast	Income not less than $480 per annum	
70	Oct. 8	1891	Bowen, James Edward	Nabaclis Village, East Coast	Owner of house & land in cultivation	Nabaclis, N. half lot 5.
71	Oct. 14	1892	Boyce, James	Friendship, East Coast	Owner of house & land	Friendship.
72	Oct. 6	1891	Boyce, Anthony Howard	Pln. Cove & John, East Coast	Income	
73	Sep. 30	1893	Brice, John	Pln. La Bonne Intention, E.C.	Income over £100 per annum	
74	Oct. 8	1891	Bristol, James	Nabaclis Village, East Coast	House & land in culti'n	Nabaclis, half lot 55, section D.
75	Oct. 8	1891	Britton, Richard	Plaisance Village, East Coast	Owner of house & land	Plaisance
76	Oct. 14	1892	Broamas, John	Wortmanville Village, E.C.	Owner of house & land	Wortmanville.
77	Oct. 12	1891	Brooke, Samuel	Pln. Bel Air, East Coast	Income	
78	Oct. 14	1892	Brown, Andrew Benjamin	Wortmanville	Tenant of house	Wortmanville.
79	Oct. 15	1896	Brown, Daniel Francis	Albouy's Town	House & land, annual value $700	Lot 151, Albuoy's Town.
80	Oct. 13	1891	Brown, William	Friendship Village, East Coast	Owner of house & land	Friendship, E half lot 109, section A.
81	Oct. 12	1892	Brutus, Albert	Plaisance Village, East Coast	Owner of house & land	Plaisance.
82	Oct. 10	1891	Bunbury, Nathan	Plaisance Village, East Coast	Owner of house & land	House, Sparendaam, Land, lot 96, Plaisance.
83	Oct. 14	1891	Bunbury, John	Plaisance Village, East Coast	Owner of house & land	Plaisance.
84	Oct. 15	1896	Bunbury, John Wm.	Plaisance	House & land, annual value $600	Plaisance—Share No. 67.
85	April 5	1900	Bunbury, Hy. Hilton Augustus	Buxton Village, East Coast	Owner of W. ½ lot 76	Section A, W. half lot 4, section B, W. half lot 81, section C, W. half lot 8, section D, which forms half share in the Village of Friendship, East Coast, value $120, and an income of $480 per annum.
86	April 5	1900	Bunbury, Chas. Pemberton Gustavus	Victoria Village, East Coast	Income of $480 per an'm	
87	Oct. 14	1891	Bunbury, George	Lodge Village	Owner of house & land	Lodge.
88	Oct. 14	1891	Bunbury, V. C.	Plaisance Village, East Coast	Owner of house & land	Lots 25, 66 and 53, Plaisance.
89	Oct. 10	1892	Burgan, William G.	Beterverwagting, E.C.	Income	
90	Oct. 12	1892	Burgess, Robert	Victoria Village, East Coast	Owner of house & land	Victoria.
91	May 6	1901	Bobb, King Alexander D. I.	Georgetown	Owner of a house	Lot B, Louisa Row, Wortmanville.
92	May 13	1901	Blyth, Charles Chester T.	Pln. Success, East Coast	Income over £100 per annum	
93	May 14	1901	Brashe, Jose Rodrigues	Agricola, East Bank	House & land	Agricola Village.
94	May 15	1901	Blyhout, Theodore	Pln. Ruimveldt	Income	
95	May 6	1901	Britton, Henry Aaron	Plaisance Village, East Coast	Income & Property	Owner of house and land at W. ½ Lot 51, section A, Village of Plaisance, value $500.
96	May 7	1902	Beaton, Matthew Augustus	Mahaicony, East Coast, Demerara	Income	
97	May 14	1902	Bridges, William	Pln. Enmore, do.	Income	
98	May 14	1902	Burrowes, William Henry Aglionby	Belfield	Income	

Digitized by Google

No.	Date of Registration.	Surname and Christian Name.	Residence.	Nature of Qualification.	Local or other description of Land, &c.
99	Oct. 5 1891	Callender, William Albertus	Buxton Village, East Coast	Owner of house & land	Buxton, E. ⅔ lot 96, section B.
100	Oct. 14 1891	Cambridge, Alfred Spencer	Friendship Village, East Coast	Owner of house & land	Friendship, W. centre ¼ lot 104.
101	Oct. 13 1891	Campbell, Henry	Friendship Village, East Coast	House & land owner	Friendship, E. centre ¼ lot, section A.
102	Oct. 11 1892	Campbell, James A.	Victoria Village, East Coast	House and land owner	Victoria Village
103	Oct. 9 1891	Campbell, William Middleton	London	Property [value $96	⅓ Plns. Goedverwagting and Industry.
104	Oct. 15 1896	Capel, Paul	Plaisance	House & land, annual	E. ½ of W. ½ of lot 33, Plaisance.
105	Oct. 9 1891	Carter, Robert Rogers	Buxton Village, East Coast	Owner of house & land	Buxton
106	Oct. 14 1899	Carrington, Thomas P.	Plaisance Village, East Coast	Owner of house & land	Plaisance
107	Oct. 12 1892	Carrington, Thomas Y.	Wortmanville (Lodge)	Property and Income	Plaisance
108	Oct. 14 1892	Castello, Hugh	Friendship Village, East Coast	Owner of house & land	Friendship, E. half lot 18, section A, and E half lot 118, section B.
109	Oct. 12 1892	Chase, J. R.	Supply Village, Mahaica	Owner of house & land	Supply Village
110	Oct. 10 1892	Chester, Robert Smith	Mahaica Village	Income	
111	Oct. 1 1891	Christiani, Charles Chadterton	Pln. Diamond, East Bank	Income	
112	Oct. 14 1892	Christmas, Joseph E.	Friendship, East Coast	Owner of house & land	Friendship.
113	Oct. 14 1891	Clare, Michael	Friendship Village, East Coast	Owner of house & land	Friendship, East centre ¼ Lot No. 33.
114	Oct. 15 1897	Clark, Edward	Plaisance, East Coast	Owner of house	
115	Oct. 8 1892	Clarke, George	St. Eustatia, East Bank	Owner of land in cultivation	
116	Oct. 10 1892	Clarke, Joseph E.	Mahaica Village, East Coast	Income	
117	Oct. 12 1891	Clonmel, Samuel Beaw	Two Friends, East Coast	Owner of house & land	Two Friends
118	Oct. 14 1892	Cockfield, Abel	Buxton Village, East Coast	Owner of house & land	W. half lot 128, B, Buxton
119	Oct. 7 1891	Codrington, John	Plaisance Village, East Coast	Owner of land in cultivation	Plaisance.
120	Oct. 12 1892	Collins, Munro James	Victoria, East Coast	Owner of house & land	Victoria Village.
121	Oct. 3 1891	Collins, Robert Hermann	Pln. Enmore, East Coast	Income	
122	Oct. 12 1892	Collins, Edward Benjamin	Victoria Village, East Coast	Owner of house & land	Victoria Village.
123	Oct. 10 1892	Corbin, James Prescott	Beterverwagting Village, E.C.	Owner of house & land	Beterverwagting.
124	Oct. 14 1892	Correia, John	Friendship Village	Income	
125	Oct. 13 1891	Craig, James	Friendship Village, East Coast	Owner of house & land	Friendship, W. ¼ lot 17, section A.
126	Oct. 15 1891	Crofft, James	Lodge Village	Owner of house & land	Lodge Village, lot 7.
127	Oct. 10 1892	Cromwell, Granderson	Two Friends Village, E.C.	Owner of house & land	
128	Oct. 10 1892	Cudjoe, Charles W.	Beterverwagting Village, E.C.	Owner of house & land	Beterverwagting, lots 57 and 62.
129	Oct. 8 1891	Culpeper, Samuel Augustus Harvey	Georgetown	Owner of houses & land	Pln. Thomas.
130	Oct. 13 1892	Cummings, Prince William	Plaisance Village, East Coast	Income not less than $480 per annum	
131	Oct. 10 1892	Cummings, Isaac	Plaisance Village, East Coast	Owner of house & land	Lot No. 42, Plaisance.
132	May 3 1898	Craig, Allan Estil	Pln. Diamond, East Bank	Income and board	
133	Oct. 12 1892	Cupid, Duncan	Virginia Village, East Coast	Owner of houses & land	Virginia Village.
134	Oct. 5 1891	Curtis, John Fox	Pln. Nonpareil, East Coast	Income	
135	Oct. 13 1896	Curtis, Richard Charles	Pln. Helena, Mahaica	Income over $480 per annum	
136	Oct. 9 1895	Curtis, Spencer Henry	London	Property	⅓ Plns. Goedverwagting and Industry.
137		Clarke, Mortimer	Wortmanville, East Coast	Owner of house	At Wortmanville
138		Cummings, Felix Augustus	Wortmanville, East Coast	Owner of house	At Wortmanville
139		Collins, David	Golden Grove, East Coast	Land owner	House and land, Golden Grove.
140	April 28 1899	Clarke, Jnr., Edward	Sparendaam, East Coast	House and land, value $96 per annum	Sparendaam.
141	May 15 1899	Cady, Charles Morton Ninacki	Pln. Nonpareil, East Coast	Income	
142	May 13 1899	Cropper, James Basnitt	Better Hope Manse, Vryheid's Lust	Income	
143	May 19 1901	Cameron, Isaac Scipio	Craig Village, E.B.	Owner of house and land	Craig.
144	May 13 1901	Clarke, David	Pln. La Bonne, Intention, E.C.	Income	
145	May 13 1901	Cato, Shadrack	Agricola Village, E.B.	Owner of house and land	Agricola.
146	May 19 1901	Chandler, Henry H.	Pln. Peter's Hall	Income	
147	May 12 1902	Castello, Israel	Airy Hall, Mahaicony	Property, house & land	Pln. Airy Hall, Mahaicony
148	May 14 1902	Campbell, J. H.	Pln. Enmore	Income	
149	Oct. 14 1892	DeCambra, Eugene	Friendship, East Coast	Income	
150	Oct. 10 1891	Daly, Edward Augustus Blade	Buxton Village, East Coast	Income	

Digitized by Google

151	Oct.	15	1896	Dargan, Patrick	Plaisance, East Coast	House and land, annual value, $200	Pln. Bushy Park, E.C.
152	Oct.	15	1896	Daniel, Philip Augustus	Lodge Village	Owner of house and land	Lodge Village, Lot 33.
153	Oct.	14	1896	Daniel, Joseph	Plaisance Village, East Coast	Owner of house and land	Lot 60, Plaisance.
154	Oct.	15	1896	Daniel, James	Georgetown	Income over $480 per annum	
155	Oct.	10	1892	David, James Robert	Two Friends Village	Owner of house & land	Two Friends, lot 10.
156	Oct.	13	1897	David, Rodney	Golden Grove, East Coast	Owner of house	
157	Oct.	14	1891	David, Richard Alfred	Friendship Village, East Coast	Owner of house & land	Friendship, E. ¼ lot 19.
158	Oct.	10	1891	David, William Benjamin	Plaisance Village, East Coast	Owner of house & land	Plaisance and Two Friends.
159	Oct.	14	1891	Davis, John Wood	Georgetown	Occupancy by lease	Pln. Triumph, East Coast.
160	Oct.	12	1892	DeAndrade, Manoel	Friendship Village, East Coast	Owner of house & land	Lot 30, Friendship.
161	Oct.	14	1892	DeCambra, Antonio H.	Friendship Village, East Coast	Owner of house & land	Friendship.
162	Oct.	14	1891	De Lyon, James Alfred	Albouy's Town	Owner of house & land	Albouy's Town, W. ½ lot 88.
163	Oct.	10	1892	Derby, Roger	Plaisance Village, East Coast	Owner of house & land	Plaisance, lot 34.
164	Oct.	14	1892	Desborough, Luke	Friendship Village, East Coast	Owner of houses & land	Friendship, W. ½ lot 72, section A, W. ½ lot 31, B, W. ½ lot 61, C, W. ½ lot 3, section E.
165	Oct.	14	1892	D'Silva, John	Buxton Village, East Coast	Income	
166	Oct.	14	1896	DeSouza, Antonio	Buxton, East Coast	Income	
167	Oct.	15	1896	Deverill, Harry	Pln. Providence, East Bank	Income over $480 per annum	
168	Oct.	15	1896	De Windt, Cornelius	Pln. Annandale, East Coast	Income $600 per annum	
169	Oct.	14	1897	Doobay, Sewsunker	Ann's Grove Village, E.C.	Owner of house & land	
170	Oct.	13	1891	Dorsett, William	Pln. Vigilance, East Coast	Owner of house & land	House at Vigilance; land, Friendship.
171	Oct.	5	1891	Douglas, William	Pln. Diamond, East Bank	Income	
172	Oct.	14	1892	Douglas, John	Friendship Village, East Coast	Owner of house and land	Lot 45, E. ½ A, W. ½ 15, B, W. ½ 21, C, W. ½ 60, D.
173	Oct.	15	1896	Douglas, Jacob Ebenezer	Lot V. V., Wortmanville	House & land value $96 per annum	Lot V. V., Wortmanville.
174	Oct.	14	1892	Dover, Sammy	Buxton Village, East Coast	Owner of house and land	E. 1-16, 110 B, E. 1-16, 96.G, E. 1-16, 80 D, E. 1-16, 97 F.
175	Oct.	14	1892	Dover, Watson	Buxton Village, East Coast	Owner of house & land	Buxton.
176	Oct.	10	1891	Dover, Dublin	Two Friends Village, East Coast	Owner of house and land	Two Friends.
177	Oct.	10	1891	Dover, James Borton	Victoria Village, East Coast	Owner of house and land	Victoria, Lot 4.
178	Oct.	10	1891	Drayton, John Christopher	Mahaica, East Coast	Income	
179	Oct.	14	1892	Duke, Thomas	Buxton Village, East Coast	Owner of house & land	E. ¾ lot 98, Buxton.
180	Oct.	14	1892	Duncan, Daniel	Buxton Village, East Coast	Owner of houses & land	Buxton.
181	Oct.	10	1892	Dundas, Nelson	Ann's Grove	Owner of house and land	Ann's Grove.
182	Oct.	8	1891	Durrant, Vivian	Pln. Nonpareil, East Coast	Income	
183	Nov.	24	1891	De Souza, Antonio Rodrigues	Sparendaam	Income	
184	Oct.	15	1896	Dykes, Henry Stanley	Pln. Enmore, East Coast	Income $480 per annum	
185	May	4	1898	Daly, Anthony Scully	Pln. Houston, East Bank	Income and board	
186	May	2	1898	De Weever, Aloysius	Albouystown	Income	
187	May	10	1901	De Souza, Antonio F.	Airy Hall, Mahaicony	Owner of house & land	Airy Hall.
188	May	13	1901	Dodds, James E.	Pln. Success	Income	
189	May	13	1901	Dottin, Charles Thomas	Agricola	Owner of house & land	Agricola.
190	May	14	1901	Drysdale, William Thompson	Pln. Ruimveldt	Income	
191	Oct.	15	1896	Easton, Christopher Otterburne	Pln. Goedverwagting, E. C.	Income $480 per annum	
192	Oct.	8	1895	Ebbels, Frederick Charles	Pln. Nonpareil, East Coast	Income over $480	
193	Oct.	8	1891	Edghill, Philip Anton	Plaisance, East Coast	Income	
194	Oct.	13	1891	Edinborough, Henry Prince	Friendship Village, East Coast	Owner of house and land	Friendship, W. ¼ lot 87, section A.
195	Oct.	14	1892	Edinborough, Thomas	Sparendaam Village	Owner of house and land	Sparendaam, lot 12.
196	Oct.	9	1891	Edmonds, Joseph	La Bonne Mere, E.C.	Income	
197	Oct.	13	1891	Edwards, Prince	Friendship Village, East Coast	Owner of house and land	Friendship, W. ¼ lot 124, section A.
198	Oct.	14	1892	Edwards, Robert	Friendship Village, East Coast	Owner of house and land	Friendship
199	Oct.	8	1895	Edwards, Percival Heathfield	Pln. La Bonne Intention, E.C.	Income over $480	
200	Oct.	13	1897	Edwin, Benjamin Emanuel	Victoria Village, E.C.	Owner of house and land	Half share of land in Nabaclis Village, and ¼ share of land in Victoria Village, with a house.
201	Oct.	15	1896	Elliot, Philip Henry	Pln. Hope, East Coast	Income $480 per annum	
202	Oct.	13	1892	Evans, William Winter	Friendship Village, East Coast	Income	
203	Oct.	13	1891	Evelyn, Isaac Thomas	Golden Grove, East Coast	Owner of house & land	Golden Grove.
204	Oct.	14	1892	Evelyan, William Henry	Wortmanville, East Coast	Owner of house & land	Wortmanville Village.
205				Elliott, Tappin Johnson	Nabaclis Village, E.C.	Owner of house	Nabaclis

Digitized by Google

No.	Date of Registration.			Surname and Christian Name.	Residence.	Nature of Qualification.	Local or other Description of Land, etc.
206	May	3	1901	Edun Nar Muhammad	Buxton, East Coast	Income	
207	May	14	1902	Easton, Charles Hart	Pln. Enmore	Income	
208	Oct.	12		February, Jeremiah Nelson	Plaisance Village, East Coast	Owner of house and land	Plaisance, lot 93.
209	Oct.	13		Fiddel, Benjamin	Victoria Village, East Coast	Owner of house and land	Victoria
210	Oct.	5		Fleming, John Murdoch	Pln. Diamond, East Bank	Income	
211	Oct.	10		Floriment, John	Plaisance Village, East Coast	Owner of house & land	Plaisance West ¼ of West ¼ lot 54, house on lot 65. Plaisance, amount valu $100.
212	Oct.	12		Ford, William	Pln. Bel Air, East Coast	Income	
213	Oct.	11	1892	Ford, Francis	Supply Village, Mahaica	Owner of house & land	Supply Village, Mahaica.
214	Oct.	14	1892	Fox, Joseph	Buxton Village, East Coast	Owner of house & land	E. half lot 103, B, W. ½ lot 103 B, Buxton.
215	Oct.	15	1896	France, William Henry	Pln. Schoon Ord, West Bank	House and land value $96 per annum	Lodge Village.
216	Oct.	12	1891	Fraser, Cornelius	Two Friends Village, East Coast	Owner of house & land	Two Friends
217	Oct.	12	1892	Fraser, Anthony	Plaisance Village, East Coast	Owner of house & land	Plaisance, lot 39.
218	Oct.	15	1896	Fraser, Romeo	Albouystown	House and land value $96 per annum	Lot 27, Albouystown
219	Oct.	10	1891	Friday, Benjamin	Plaisance Village, East Coast	Owner of house & land	Plaisance
220	Oct.	7	1891	Furry, Joshua	Plaisance Village, East Coast	Owner of house & land	Plaisance, Lot 47
221	Oct.	14	1892	France, Adam	Lodge Village, E.C.	Owner of house & land	Lodge Village
222	May	10	1901	Ferreira, Manoel R.	Mahaicony	Income	
223	May	9	1902	Fernandes, John	Zes De Kinderen, Mahaicony	Income	
224	Oct.	15	1896	Gainer, Harry, Rev.	Enmore, East Coast	Income over $480 per annum	
225	Oct.	14	1892	Gardner, Louis	Buxton Village, East Coast	Owner of house & land	Buxton, W. ¼ lot 58, W.C. ¼ lot 58
226	Oct.	10	1892	Gentle, Peter	Plaisance Village, East Coast	Owner of house & land	Plaisance, lot 42
227	Oct.	13	1891	George, Joseph	Wortmanvillle, East Coast	Owner of house & land	Wortmanville, lot 17.
228	Oct.	14	1891	Gibbons, Isaac	Pln. Strath Campbell, Mahaicony	Owner of land in cultivation	Pln. Perth, Mahaicony, seven acres
229	Oct.	13	1896	Gibson, Arthur Evans	Pln. Farm, East Bank	Income, not less than $480 per annum	
230	Oct.	13	1892	Gilbert, Robert	Mahaica Village, East Coast	Income	
231	Oct.	15	1897	Gilbert, John	Plaisance, East Coast	Owner of house & income	
232	Oct.	13	1891	Gilleard, Thomas	Supply Front, Mahaica	Owner of house	Supply Front
233	Oct.	15	1894	Gillespie, Jas.	Pln. Houston	Income	
234	Oct.	15	1896	Glasgow, David A.	Friendship, East Coast	House & land value $96 per annum	W. ¼ lot 31, Section H., Friendship
235	Oct.	13	1891	Glasgow, Moses	Friendship Village, East Coast	Owner of house & land	Friendship, E. ¼ lot 133, Section A
236	Oct.	10	1892	Glasgow, H. L.	Beterverwagting Village, E.C.	Owner of house & land	Beterverwagting, lot 72
237	Oct.	14	1892	Glasgow, John	Buxton Village, East Coast	Owner of house & land	Buxton, lot 138 B
238	Oct.	10	1896	Glen, Joseph	Plaisance Village, East Coast	Income not less than $480 per annum	
239	Oct.	14	1892	Glen, Job	Buxton Village, East Coast	Owner of house & land	Buxton
240	Oct.	10	1892	Glen, John William	Plaisance Village, East Coast	Owner of house & land	Plaisance, lot 22
241	Oct.	13	1894	Godfrey, Dr. J. E.	Friendship, East Coast	House & land & income	Friendship
242	Oct.	14	1892	Gomes, Luiz	Friendship Village, East Coast	Owner of house & land	Friendship
243	Oct.	11	1892	Gonsalves, Manoel Robert	Wortmanville, East Coast	Owner of house & land	Wortmanville
244	Oct.	14	1892	Gonsalves, Manoel	Buxton Village, East Coast	Income	
245	Oct.	12	1891	Goodluck, Joseph	Friendship Village, East Coast	Owner of house & land	Friendship, W. centre ¼ lot 24, section A
246	Oct.	15	1892	Gopy, William	Lodge Village, East Coast	Owner of house & land	Lodge Village
247	Oct.	13	1896	Gordon, Anthony	Friendship Village, East Coast	House & land, rental $180 per annum	At Friendship
248	Oct.	3	1891	Gordon, Thomas McCreath	Pln. Spooner, Mahaicony	Owner of house & land	Pln. Spooner and Supply, Mahaica
249	Oct.	15	1892	Goring, Edgar	Wortmanville, East Coast	Owner of house & land	Wortmanville Village, East Coast
250	Oct.	15	1896	Goulding, James	Pln. Clonbrook, East Coast	Income over $480 per annum	
251	Oct.	14	1891	Graham, Abraham Nathaniel	Friendship Village, East Coast	Owner of house & land	Friendship, E. ¼ lot 37, Section D

Digitized by Google

252	Oct. 10	1892	Grant, Henry K.	Beterverwagting Village, E.C.	Owner of house & land	Lot 127, Beterverwagting
253	Oct. 14	1892	Grant, Jacobus	Friendship Village, East Coast	Owner of house & land	Friendship
254	Nov. 24	1891	Gravesande, Donald	Plaisance Village, East Coast	House and land	Lots 4, 5 and 6, Sparendaam
255	Oct. 15	1896	Gray, James	Pln. Hope, East Coast	Income over $480 per annum	
256	Oct. 13	1891	Gray, Henry Friday	Friendship Village, East Coast	Owner of house & land	Friendship, W. ¾ lot 136 A, and W. half lot 44 A.
257	Oct. 10	1896	Greene, Hugh McNeil	Pln. Vryheid's Lust, E.C.	Income not less than $480 per annum	
258	Oct. 8	1891	Greig, Henry Buxton Watson	Pln. Hamburg, Essequebo	Owner of house & land	Pln. Haags Boosche and Tyd-en-vlygt
259	Oct. 15	1892	Griffith, William Howard	Wortmanville, East Coast	Owner of house & land	Wortmanville
260	Oct. 15	1896	Griffith, John	Plaisance, East Coast	House & land value $96 per annum	W. ¼ of E. half lot 35, Plaisance
261	Oct. 13	1891	Grosvenor, Nathaniel	Friendship Village, East Coast	Owner of house	Friendship N. ⅓ lot 132
262	Oct. 14	1892	Gulliver, Abraham	Buxton Village, East Coast	Owner of house & land	Buxton, East Coast
263	Oct. 14	1892	Gumbleton, Robert	Lodge Village	Owner of house & land	Lodge Village, East Coast
264	April 21	1899	Gainer, Henry Wharburton	Beterverwagting, East Coast	Income above $480 per annum	
265	May 15	1899	Gibson, Thomas Anderson	Pln. Nonpareil, East Coast	Income	
266	April 28	1899	Glasgow, Edwin Achilles	Beterverwagting, East Coast	Salary not less than $480	
267	May 13	1901	Gooding, Arthur W.	La Bonne Intention	Income	
268	May 14	1901	Greaves, Charles	Pln. Ruimveldt	Income	
269	May 12	1902	Gomes, Manoel	Friendship Village	Income	
270	Oct. 5	1891	Hall, James	Plaisance Village, East Coast	Income	
271	Oct. 14	1892	Hamlet, Peter	Lodge Village, East Coast	Owner of house & land	Lodge Village, East Coast
272	Oct. 12	1891	Hamer, Thomas	Friendship Village, East Coast	Owner of house & land	Friendship, lots 52 & 53.
273	Oct. 10	1991	Hamilton, Michael	Two Friends Village, East Coast	Owner of house & land	Two Friends
274	Oct. 14	1892	Hamer, John O.	Buxton Village, East Coast	Owner of house & land	Buxton
275	Oct. 15	1896	Hares, Edward Albert	Pln. Enmore, East Coast	Income $480 per annum	
276	Oct. 13	1892	Harewood, James S.	Mahaica, East Coast	Income	
277	Oct. 14	1892	Harewood, John	Plaisance Village, East Coast	Owner of house & land	Plaisance
278	Oct. 11	1892	Harlequin, Ebenezer	Beterverwagting, East Coast	Owner of house & land	Beterverwagting, Lot 8.
279	Oct. 14	1897	Harlequin, James	Beterverwagting	Owner of house & land	
280	Oct. 15	1892	Harry, David Henry	Two Friends Village, E. Coast	Owner of house	Two Friends
281	Oct. 15	1896	Harte, James	Plaisance, East Coast	House and land, value $450 per annum	Lot 62
282	Oct. 12	1891	Harte, James Nathaniel	Plaisance Village, East Coast	Owner of house & land	Plaisance, lot 62
283	Oct. 10	1892	Harvey, Moses Edwin	Beterverwagting Village, E.C.	Owner of house & land	Beterverwagting, lot 14
284	Oct. 14	1892	Haslin, Philip	Lodge Village, East Coast	Owner of house & land	Lodge Village, East Coast
285	Oct. 13	1891	Haynes, Joshua Thomas	Wortmanville, East Coast	Owner of house & land	Wortmanville, half lot 28
286	Oct. 13	1891	Hazell, Kenneth Lyman	Lodge Village	Owner o house & land	Lodge Village, lot 49, No. 30
287	Oct. 12	1892	Henriques, Jose Joaquin	Virginia Village, Mahaica	Income	
288	Oct. 14	1891	Henry, Isaac	Buxton Village, East Coast	Owner of house & land	Buxton, W. centre ¼ lot 34, Section B.
289	Oct. 8	1891	Herbert, Thomas	Den Amstel, West Coast	Owner of house & land	Kitty Village
290	Oct. 14	1891	Herold, Trim	Buxton Village, East Coast	Owner of house & land	Buxton, W. half lot 28, Section B.
291	Oct. 12	1891	Herbert, Charles Thomas	Pln. Bel Air, East Coast	Owner of house & land	Prince Edward Town, Kitty, E. lot 81
292	Oct. 10	1891	Hinds, William Harold	Plaisance Village, East Coast	Owner of house & land	Sparendaam, lot 7
293	Oct. 10	1891	Holder, Nathaniel Ethelbert	Mahaica Village, East Coast	Income	
294	Oct. 13	1891	Holder, Samuel	Buxton Village, East Coast	Owner of house	Buxton, W. half lot 94, section A.
295	Oct. 12	1892	Holder, Thomas Charles	Plaisance Village, East Coast	Income	
296	Oct. 12	1892	Holder, Joseph Samuel	Buxton Village, East Coast	Income	
297	Oct. 13	1891	Holland, Prince	Friendship Village, East Coast	Owner of house & land	Friendship, W. ¼ lot 148, section A.
298	April 24	1898	Haul, Eugene Louis	Pln. Farm, East Bank	Income and board	
299	May 14	1898	Holder, James Elliott	Agricola Village, E.B.	Income	
300	Oct. 14	1892	Hope, J.	Buxton Village, East Coast	Owner of house & land	Buxton
301	Oct. 15	1896	Hopkinson, Aaron Chas. Chase Lee	Albouy's Town	House & land value £100 per annum	Lot 165, Albouy's Town
302	Oct. 13	1891	Hosana, Gilbert	Paradise, East Coast	Owner of house & land	Paradise, East Coast
303	Oct. 15	1894	Hubbard, Robert Whitehead	Pln. Peter's Hall, East Bank	Income	
304	Oct. 13	1896	Humphreys, Henry Leatham	Pln. Ogle, East Coast	Income not less than $480 per annum	

Digitized by Google

No.	Date of Registration.	Surname and Christian Name.	Residence.	Nature of Qualification.	Local or other description of Land, etc.
305	Oct. 15 1892	Hurst, William Gibbs	Wortmanville Village, E. Coast	Owner of house & land	Wortmanville, East Coast.
306	Oct. 8 1891	Hutson, Duncan Macrae	Kitty, East Coast	Income	
307	May 4 1901	Hutson, Frederick William	Pln. De Kinderen	Owner of De Kinderen	
308	May 10 1901	Hope, Joseph Henry	Mahaicony	Owner of land	
309	May 11 1901	Hamilton, George	Agricola Village	Owner of house & land	Agricola Village, East Bank.
310	May 13 1901	Harvey, Francis George	Pln. Dunoon	Owner of Pln. Dunoon	
311	May 13 1901	Harcourt, Herbert F.	Pln. Le Ressouvenir	Income	
312	May 13 1901	Henderson, Frederick	Agricola Village	Owner of house & land	Agricola Village, East Bank.
313	May 14 1901	Hanlon, Jno. Francis Lionel	Agricola Village	Owner of house & land	Agricola Village, East Bank.
314	May 14 1901	Hector, Alexander Artemas	Agricola Village	Owner of house & land	Agricola Village, East Bank.
315	May 14 1901	Holder, Samuel A. B.	Agricola Village	Owner of house & land	Agricola Village, East Bank.
316	May 14 1901	Hopkinson, Jupiter Eastman	Agricola Village	Owner of house and land	Agricola.
317	May 15 1901	Harlequin, Joseph Byron	Beterverwagting	Income	
318	May 14 1902	Hares, Edward Albert	Pln. Enmore	Income	
319	Oct. 15 1896	Inniss, Ernest Allder	Pln. Cuming's Lodge, E.C.	Income more than $480 per annum	
320	Oct. 5 1891	Irwing, Frederick John	Pln. Lusignan, East Coast	Income	
321	Oct. 13 1891	Isaacs, Robert James	Lodge Village, East Coast	Owner of house & land	
322	Oct. 14 1892	Isaacs, Alexander	Friendship Village, East Coast	Owner of house & land	On Friendship, lot 39 sec.
323	Oct. 13 1891	Jack, Ishmael	Lodge Village, East Coast	Owner of house & land	Lodge Village, lots 14 and 15
324	Oct. 14 1892	Jack, Daniel	Buxton Village, East Coast	Owner of house & land	Buxton, W. ½ lot 64.
325	Oct. 12 1896	Jackson, Isaac Francis	Pln. Enmore, East Coast	Income over $480.	
326	Oct. 12 1896	Jacobs, Daniel Victor	Buxton, Grove Village, E.C.	Income over $480 per annum.	
327	Oct. 6 1892	James, Benjamin A.	Victoria Village, East Coast	Owner of house & land	Secs. B. C. D.
328	Oct. 12 1892	James, John Duke	Victoria Village, East Coast	Owner of house & land	Victoria.
329	Oct. 14 1892	James, Charles	Buxton Village, East Coast	Owner of house & land	Buxton, lot 93.
330	Oct. 12 1892	James, Henry	Victoria Village, East Coast	Owner of house & land	Victoria Village, East Coast.
331	Oct. 12 1892	James, John	Victoria Village, East Coast	Owner of house & land	Victoria Village, East Coast.
332	Oct. 14 1892	James, Solomon	Buxton Village, East Coast	Owner of house & land	Buxton.
333	Oct. 10 1891	James, Cuffey	Victoria Village, East Coast	Owner of house & land	Victoria, lot 6, sec. F., lands at Nabaclis and Ann's Grove.
334	Oct. 10 1891	James, James William	Golden Grove, East Coast	Owner of house & land	Golden Grove, lot B., sec. A.
335	Oct. 13 1891	James, Levi	Victoria Village, East Coast	Owner of house & land	Victoria, secs. C. and D.
336	Oct. 13 1891	James, Samuel	Nabaclis Village, East Coast	Owner of house & land	Nabaclis.
337	Oct. 10 1892	Jenkins, Roach Augustus	Ann's Grove Village, E.C.	Owner of house & land	Ann's Grove, East Coast.
338	Oct. 10 1892	Jenkins, Stephen	Ann's Grove Village, E.C.	Owner of house & land	Ann's Grove.
339	Oct. 12 1892	Jerrick, Sampson	Victoria Village, East Coast	Owner of land in cultivation	6 acres land in cultivation.
340	Oct. 15 1892	Joe, William	Friendship Village, East Coast	Owner of house & land	Friendship.
341	Oct. 12 1892	Joe, Joseph	Buxton Village, East Coast	Income	
342	Oct. 11 1892	Johnson, William Bernard	Plaisance Village, East Coast	Income	
243	Oct. 8 1892	Jolly, Edward	Ann's Grove Village, E.C.	Owner of house & land	Ann's Grove.
344	Oct. 12 1892	Jones, James Francis	Victoria Village, East Coast	Owner of house & land	Victoria.
345	Oct. 10 1892	Jones, Peter	Pln. Mon Repos, East Coast	Owner of house & land	Lot 68, Triumph.
346	Oct. 11 1892	Jones, Robert	Bagotville Village, W. Bank	Owner of house & land	Bagotville.
347	Oct. 13 1896	Jones, Holland Adolphus	Lodge Village	House and land value $96 per annum	Lodge Village, Lot 4.
348	Oct. 14 1895	Jones, John J.	Pln. Success, East Coast	Income over $480	
349	Oct. 12 1892	Jones, Daniel Thomas Adolphus	Two Friends Village, E. C.	Owner of house & land	Two Friends, East Coast.
350	Oct. 8 1891	Jones, Benjamin Howell	Georgetown	Owner of house & land	Pln. Hope, East Coast.
351	Oct. 13 1893	Jones, William Bovell	Windsor Forest, West Coast	Owner of house & land	Pln. Hope, East Coast, 86, B.
352	Oct. 12 1891	Joseph, Emanuel	Buxton Village, East Coast	Owner of house & land	Buxton, W ½ lot 45, sec. A.
353	Oct. 10 1891	Joseph, Lucius Jamieson	Beterverwagting, East Coast	Owner of house & land	Beterverwagting, lot 37, sec B.
354	Oct. 12 1891	Joseph, Shadrach	Friendship Village, East Coast	Owner of house & land	Friendship, W ½ lot 45, sec. A.
355	Oct. 10 1896	Junor, John	Pln. Vryheid's Lust, E. C.	Income over $480 per annum.	
356	Oct. 14 1891	Jupiter, B. C.	Buxton Village, East Coast	Owner of house & land	Buxton.

Digitized by Google

357	May	15	1899	Johnson, Reginald Basdon	Pln. Nonpareil, E. C.	Income over $600 per an.
358	May	11	1899	Joseph, Eleazer	Buxton Village, E. C.	Owner of house value $500 & land value $240 — Buxton Village
359	May	14	1901	Johnson, Samuel D. M.	Craig Village, E.B.	Owner of house & land — Craig Village
360	May	14	1901	Jones, James Thomas	Agricola Village	Owner of house & land — Agricola Village
361	May	8	1902	Jaram	Mahaicony, East Coast, Demerara	Income
362	Oct.	5	1891	Kay, Peter	Pln. Lusignan, East Coast	Income
363	Oct.	12	1891	Kendall, Robert	Golden Grove, East Coast	Owner of land in cultivation — Golden Grove, East Coast
364	Oct.	2	1891	Kerr, Richard Hall Lyndon	Pln. Diamond, East Bank	Income
365	Oct.	1	1891	Kinman, John Elliott	Pln. Diamond, East Bank	Income
366	Oct.	3	1891	King, David	Pln. Enmore, East Coast	Income
367	Oct.	15	1896	King, Edward Henry	Pln. Hope, E.C.	Income over $480 per annum
368	Oct.	15	1896	King, Lynch	Pln. Le Ressouvenir, E.C.	Income $480 per annum
369	Oct.	10	1896	King, Napleton Robert	Pln. Diamond, East Bank	Income over $480 per an.
370	Oct.	10	1891	Kingston, John	Victoria Village, East Coast	House & land owner — House and land at Victoria, land at Nabaclis.
371	Oct.	10	1892	Kitt, John	Tranquility Hall, E.C.	Owner of house and land — Tranquility Hall, Mahaica.
372	Oct.	14	1891	Kryenhoff, Cornelius Bartholomew	Friendship Village, East Coast	Owner of land in cultivation — Friendship.
373	Oct.	12	1891	Kryenhoff, David Shakespeare	Pln. Le Ressouvenir, East Coast	Owner of house & land — Friendship, Lots 25 and 26.
374	May	14	1898	King, Edward Henry	Pln. Houston, East Bank	Income and board
375	May	14	1901	Kingsland, John Alfred	Kitty, East Coast	Income
376	Oct.	10	1892	Lacon, Mars	Two Friends Village, E.C.	Owner of house & land — Two Friends.
377	Oct.	10	1892	Laing, Francis Josiah	Plaisance Village, E.C.	Owner of house — Plaisance, Lot 22.
378	Oct.	13	1891	Lawrence, David Edward	Victoria Village, East Coast	Owner of house & land — Victoria, Lot 6, Section B.
379	Oct.	14	1893	Leander, David	Buxton Village, East Coast	Owner of house & land — Buxton, Lot 97, B.
380	Oct.	13	1891	Lewis, Robert Thomas	Lodge Village	Owner of house & land — Lodge Village, lot 3.
381	Oct.	10	1892	Lewis, Stephen	Two Friends Village, E.C.	Owner of house & land — Two Friends, East Coast.
382	Oct.	13	1896	Llewellyn, Charles, Rev.	Friendship, East Coast	Income
383	Oct.	5	1891	Lonke, Edward	Pln. Lusignan	Income
384	Oct.	10	1891	London, Elias	Nabaclis Village	Owner of house and land — Nabaclis, Lot 69, Section B, also three acres of land in cultivation.
385	Oct.	10	1892	Lord, Edward Stanley	Mahaica Village	Income
386	Oct.	12	1892	Lord, Adolphus McBready	Victoria Village	Owner of house and land — Victoria.
387	Oct.	14	1892	Lucas, Thomas	Friendship Village, East Coast	Owner of house and land — Friendship.
388	Mar.	19	1901	Laing, James Allan	Pln. Peter's Hall	Income
389	Mar.	19	1901	Lighton, Alexr. G. A.	Pln. Peter's Hall	Income
390	May	14	1901	Luckie, Nicholas	Agricola Village	Owner of house & land — Agricola
391	May	10	1901	Lyken, C. William	Mahaicony	Income
392	April	29	1901	Lywan, John Bertram	Pln. Vryheid's Lust	Income
393	Oct.	15	1896	Massiah, Edward Calvin	Supply Village	House & land, value $96 per annum — Supply.
394	Oct.	15	1896	MacRae, Joseph William	Buxton, East Coast	House & land, value $140 per annum — W. ¼ lot 63, Section B, Buxton.
395	May	14	1898	Mintic, James	Pln. Belmonte, W.B.	Income
396	Oct.	15	1896	McFarlane, Joseph Augustus	Wortmanville	House and land, value $96 per annum — Wortmanville.
397	April	10	1899	McConnell, Arthur John	Melville, Pln.	Owner of cultivated land — Undivided third of Pln. Melville, Mahaica Creek.
398	Oct.	13	1891	Mann, George	Pln. Cane Grove	Income
399	Oct.	8	1895	Maison, Nathaniel Apollo	Nabaclis Village, East Coast	Owner of house & land — Nabaclis, lot 55, Section B.
400	Oct.	14	1892	Marcus, John	Buxton Village, East Coast	Owner of house & land — Buxton.
401	Oct.	14	1892	Massiah, Clarence Henry	Cambridge House, Mahaica	Income
402	Oct.	15	1894	Matthews, Rev. George William	Eccles, East Bank	Income
403	Oct.	15	1895	Matthews, William Walter	Zes Kenderen, Mahaicony	Income, $480 per annum
404	Oct.	13	1891	McKenzie, Samuel Jonathan	Buxton Village, East Coast	Owner of house & land — Buxton W. ½ lot 22, Section B.
405	Oct.	14	1892	McBean, Charles	Friendship Village	Owner of house & land — Victoria.
406	Oct.	14	1892	McKinnon, Joseph Alexander	Friendship Village	Owner of house & land — Friendship.

Digitized by Google

No.	Date of Registration.	Surname and Christian Name.	Residence.	Nature of Qualification.	Local or other description of land, etc.
407	Oct. 15 1894	McLean, Herbert Augustus	Vryheid's Lust	Salary including board & lodging $784 per an'm	
408	Oct. 15 1896	McLean, George Edward	Virginia Village	Income, $480 per annum	
409	Oct. 12 1892	McLean, Richard	Pln. Melville, East Coast	Income	
410	Oct. 13 1891	McLean, Alexander	Buxton Village, East Coast	Owner of house & land	Buxton W. centre ¼ lot 56, Section B.
411	Oct. 13 1891	McPherson, William	Buxton Village, East Coast	Owner of house & land	Buxton E. ¼ lot 41, Section A.
412	Oct. 9 1891	Mearns, John	Pln. Houston, East Bank	Income	
413	Oct. 3 1891	Mearns, William	Pln. Hope, East Coast	Income	
414	Oct. 13 1891	Mercurius, Daniel	Buxton Village, East Coast	Owner of house & land	Buxton E. half lot 118, Section B.
415	Sep. 30 1893	Mercurius, Daniel Simon	Buxton Village, East Coast	Income £100 per annum	
416	Oct. 15 1894	Millington, Edward	Agricola, East Bank	Owner of house & land	Agricola Village, half lot No. 107, and house on same.
417	Oct. 14 1891	Mingo, Bennett	Friendship Village, East Coast	Owner of house & land	Friendship W. half lot 147, Section
418	Oct. 4 1892	Modess, Lewis	Buxton Village, East Coast	Owner of house & land	Buxton
419	Oct. 10 1896	Munro, George	Pln. Triumph, East Coast	Owner of land	Triumph, Lot 100.
420	Oct. 10 1891	Murdoch, John Alexander	Georgetown	Owner of house and land	Sparendaam, Lot 17, land at Friendship
421	Oct. 13 1891	Murray, William	Lodge Village	Owner of house and land	Lodge Village, Lot 12.
422	Nov. 23 1891	McConnell, Frederick Vavasour	London, England	Land in cultivation	Pln. La Bonne Intention, East Coast.
423	April 20 1899	Mackey, Alexander Price Plantagenet	Georgetown	Part Proprietor Pln. Melville	
424	May 15 1899	Melbourne, Augustus	Pln. Nonpareil East Coast	Income	
425	April 26 1901	Marcus, John James	Buxton Village	Owner of house on	W. ¼ lot 38, Section B, Buxton.
426	April 29 1901	Mackay, Archibald	Pln. Vryheid's Lust	Income	
427	May 10 1901	Mark, Thomas	Alexanderville	Owner of house and land	Alexanderville, E.C.
428	May 13 1901	McLennon, Jno. Patrick	Buxton Village	Income	
429	May 16 1901	McLennon, Edward Alexander	Friendship	Owner of house and land	Friendship, East Coast.
430	May 14 1901	Miller, George Leopold	Pln. Ruimveldt	Income	
431	May 13 1901	Minors, Frederick James	Pln. Success	Income	
432	May 14 1901	Moore, William	Agricola Village	Owner of house	Agricola,
433	Mar. 19 1901	Morris, Frederick John	Pln. Peter's Hall	Income	
434	May 8 1902	McArthur, Jabez James	Mahaicony, East Coast	Income	
435	May 9 1902	Martins, Augusto	Mahaicony, East Coast, Dem-erara	Income and property	Pln. Felicity, Mahaicony, and house and land Zes Kenderen, Mahaicony.
436	May 14 1902	Morrison, George William	Pln. Enmore	Income	
437	Oct. 12 1892	McRae, Thomas	Victoria Village, East Coast	Owner of house and land	Victoria.
438	Oct. 14 1892	Nero, Daniel	Friendship Village, East Coast	Owner of house and land	Friendship.
439	Oct. 15 1896	Newsam, William Richard	Georgetown	House & land, value $500 per annum	half lot H, Wortmanville.
440	Oct. 14 1892	Newton, Isaac	Friendship Village, East Coast	Owner of house and land	Friendship.
441	Oct. 7 1892	Nicholson, Charles Howard	Pln. Enmore, East Coast	Income	
442	Oct. 13 1897	Nobriga, John Pereira	Mahaica	Owner of house and land	Mahaica.
443	May 13 1901	Nero, Titus McLaurence	Buxton Village, East Coast	Income	
444	May 9 1902	Nascimento, Antonio Ferreira	Zes De Kenderen, Mahaicony	Income and property	House and land Letter I, at Zes De Kenderen, Mahaicony, value $2,000.
445	Oct. 11 1891	October, Dover	Kitty Village, East Coast	Owner of house and land	Kitty, corner lot No. 50.
446	Oct. 15 1896	Ogle, McLean	Georgetown	House, value $96 per annum	Lot 40, Section A, Friendship.
447	Oct. 12 1891	Ogle, Samuel	Friendship Village, East Coast	Owner of house	Friendship, Lot 41.
448	Oct. 14 1892	Ogle, William	Friendship Village, East Coast	Owner of house and land	Friendship.
449	Oct. 5 1891	Osborne, William	Plaisance Village, East Coast	Owner of cultivation	Plaisance, 5 acres.
450	Oct. 14 1892	Ogle, McClean	Friendship, East Coast	Owner of house and land	Friendship.
451	Oct. 12 1892	Oliver, Samuel Barley	Buxton Village, East Coast	Income	
452	Oct. 14 1892	Ouseley, Edmund	Wortmanville	Owner of house and land	Wortmanville, E. C.
453	May 15 1891	Ogle, James William	Pln. Triumph	Income	
454	Oct. 10 1892	Parker, Charles Sandbach	Georgetown	Owner of cultivated land	Pln. Diamond, East Bank
455	Oct. 12 1891	Parker, William	Virginia Village, East Coast	Owner of house & land	Virginia Village, East Coast.
456	Oct. 1 1892	Parkinson, Joseph	Pln. Enmore, East Coast	Income	

Digitized by Google

457	Oct.	5	1891	Parnell, John Robert	Pln. Cane Grove, East Coast	Income	
458	Oct.	3	1891	Parratt, C. A.	Mahaicony, East Coast	Income	
459	Oct.	13	1891	Pedro, Samuel	Friendship Village, East Coast	Owner of house & land	E. ¾ lot 122, Section A, Friendship.
460	Oct.	13	1891	Peters, Jacob	Lodge Village, East Coast	Owner of house & land	Lodge, Lot 5.
461	Oct.	13	1891	Phillips, Isaac Newton	Buxton Village, East Coast	Owner of house & land	Buxton, half centre lot 41, Section B.
462	Oct.	10	1892	Phipps, Nathaniel E.	Plaisance Village, East Coast	Owner of house & land	Plaisance, Lot 22.
463	Oct.	12	1892	Pickett, Christian	Virginia Village, East Coast	Owner of house & land	Virginia.
464	Oct.	10	1891	Piercy, Benjamin St. Clair	Agricola Village, East Bank	Owner of house & land	Agricola, W. half lot 45.
465	Oct.	12	1892	Pool, Alexander	Victoria Village, East Coast	Owner of house & land	Victoria.
466	Oct.	4	1893	Portsmouth, George Edward	Buxton	Land and houses	Land at Buxton, value $300, House $550.
467	Oct.	14	1897	Portsmouth, Robert	Golden Grove, E. Coast	Owner of house & land	Golden Grove.
468	Oct.	15	1896	Pounder, Richard	Lot 46, Durban St., Wortmanville	House & land value $96 per annum	Lot 46, Wortmanville.
469	Oct.	13	1891	Primo, Grandison	Buxton Village, East Coast	Owner of house & land	Friendship and Buxton.
470	Oct.	5	1891	Primo, James Daniel	Friendship Village, East Coast	Owner of house & land	Friendship, E. half lot 10, section A.
471	Oct.	1	1891	Primo, William	Pln. Relief, Mahaicony	Owner of cultivated land	Relief, 18 acres, Weldaad 17 acres.
472	Nov.	25	1891	Parker, Alfred Trail	Liverpool, England	Land owner	Pln. Diamond, East Bank.
473	Nov.	25	1891	Parker, Samuel Sandbach	Liverpool, England	Land owner	Pln. Diamond, East Bank.
474	Oct.	15	1892	Popplewell, Charles Benjamin	Wortmanville, East Coast	Owner of house & land	Wortmanville Village.
475	May	14	1901	Parris, Esau	Agricola	Owner of house and land	Agricola.
476	May	15	1901	Phœnix, David	Beterverwagting	Owner of house and land	Beterverwagting Villlage, East Coast.
477	Mar.	19	1901	Phillip, Alexander	Peter's Hall	Income	
478	Mar.	19	1901	Powell, Stuart	Pln. Peter's Hall	Income	
479	May	12	1902	Phayme, Jacob Augustus	Zes De Kinderen, Mahaicony	Property	House and land at Perth Village, Mahaicony.
480	Oct.	15	1896	Quamina, Henry Guy Austin	Pln. Mon. Repos, East Coast	Income $480 per annum	
481	Oct.	10	1892	Quamina, David	Beterverwagting Village, E.C.	Owner of house & land	Beterverwagting, Lot 15,
482	Oct.	13	1891	Quashie, David	Friendship Village, East Coast	Owner of house & land	Friendship, E. ¼ lot 56, Section A.
483	Oct.	12	1892	Rajmohun	Virginia Village, East Coast	Owner of house & land	Virginia, East Coast.
484	Oct.	10	1892	Ralph, Glasgow	Ann's Grove Village, E.C.	Owner of house & land	Ann's Grove
485	Oct.	14	1892	Ramsay, William	Friendship Village, East Coast	Owner of house & land	Friendship Village, East Coast.
486	Oct.	15	1896	Reis, Alfred	Belfield, East Coast	Income over $480 per annum	
487	Oct.	10	1891	Reynolds, Simon Augustus	Ann's Grove Village, East Coast	Owner of house & land	Ann's Grove.
488	Oct.	3	1891	Reynolds, Stephen Apollo	Abary Village, East Coast	Owner of house & land	Abary and Airy Hall.
489	Oct.	14	1891	Richard, Thomas	Friendship Village, East Coast	Owner of house & land	Friendship, E. ¼ lot 145, Section A.
490	Oct.	10	1896	Ricketts, Alfred	Pln. Vryheid's Lust, E.C.	Income not less than $480 per annum	
491	Oct.	14	1891	Rickford, Howell	Pln. Success, East Coast	Income	
492	Oct.	10	1891	Ridley, Thomas Adam	Nabaclis Village, East Coast	Owner of house & land	Nabaclis, 35 and 37, Section B, and 3½ acres in cultivation.
493	Oct.	10	1892	Ridley, Thomas Hugh	Pln. Cane Grove, East Coast	Income	
494	Oct.	15	1896	Riley, Joseph	Plaisance, East Coast	House & land value $96 per annum	Plaisance.
495	Oct.	13	1891	Roach, Ned	Two Friends, East Coast	Owner of house	Two Friends.
496	Oct.	14	1892	Roberts, Nathan	Sparendaam	House and land value $575 per annum	Lot 17, Sparendaam.
497	Oct.	10	1892	Roberts, John	Jonestown, Mahaica	Owner of house & land	Jonestown, Mahaica
498	Oct.	14	1892	Roberts, Joseph	Lodge Village, East Coast	Owner of house & land	Lodge Village.
499	May	14	1898	Robinson, John	Pln. Farm, Mahaicony	Owner of house & land & Income	
500	May	14	1898	Robertson, Stephen Aminas	Pln. Houston, East Bank	Income	
501	April	28	1898	Roy, James McGall	Pln. Farm, East Bank	Income & land	
502	Oct.	13	1892	Robinson, Paul Milton	Pln. La Bonne Intention	Owner of house & land	Plaisance Village.
503	Oct.	10	1892	Rodney, Moses	Enmore Front, East Coast	Owner of house & land	Beterverwagting Village, East Coast.
504	Oct.	13	1891	Rodney, James	Friendship Village, East Coast	Owner of house & land	Friendship E. centre ¼ lot 139, section A.
505	Oct.	12	1891	Rodney, Jeremiah	Plaisance Village, East Coast	Owner of house & land	Plaisance.
506	Oct.	5	1891	Rodney, John	Beterverwagting, East Coast	Owner of house & land	Beterverwagting, W. half lot 78.
507	Oct.	10	1892	Rodney, C. R.	Beterverwagting, East Coast	Owner of house & land	Beterverwagting, lot 129.
508	Oct.	10	1892	Rodney, Henry	Beterverwagting, East Coast	Owner of house & land	Beterverwagting, W. half lot 5.
509	Oct.	14	1892	Rodrigues, Antonio, Junior	Buxton Village, East Coast	Income	
510	Oct.	15	1892	Rohlehr, James Nathaniel	Wortmanville Village	Owner of house & land	Wortmanville.
511	Oct.	10	1892	Romeo, Richard	Beehive Front Estate	Owner of house & land	Beehive Front.
512	Oct.	10	1892	Rogers, William	Dochfour Front Estate	Owner of house & land	Dochfour Front.
513	Oct	15	1896	Rogers Clarence Chas. Victor	Pln. Le Ressouvenir, E.C.	Income $480 per annum	

Digitized by Google

No.	Date of Registration.	Surname and Christian Name.	Residence.	Nature of Qualification.	Local or other description of Land, etc.
514	May 15 1899	Russell, James	Pln. Nonpareil, East Coast	Income	
515	April 29 1901	Rudder, Torrence W. C.	Pln. Vryheid's Lust, E. C.	Income	
516	May 14 1901	Ross, James	Pln. Ruimveldt	Income	
517	May 7 1902	Rodney, John Ellis Moore	Mahaicony, East Coast	Income	
518	Oct. 13 1891	Sam, John	Friendship Village, East Coast	Owner of house & land	Friendship, W. centre lot 51, A.
519	Oct. 14 1892	Sam, M. F.	Friendship Village, East Coast	Owner of house & land	Friendship.
520	Oct. 14 1897	Sam, Joseph	Supply Village, E.C.	Owner of house & land	
521	Oct. 14 1897	Samuel, David Canterbury	Beterverwagting	Owner of house & land	
522	Oct. 12 1892	Samuel, Stephen Oliver	Victoria Village, East Coast	Income	
523	Oct. 9 1891	Sancho, Lammy	Nabaclis Village, East Coast	Owner of land in cult'on	Nabaclis, H.B., 3 acres in cultivation.
524	Oct. 15 1896	Sargeant, Joseph William	Pln. Mon Repos, East Coast	Income $480 per annum	
525	Oct. 12 1892	Surrabo, Samuel	Golden Grove Village, E.C.	Owner of house & land	Golden Grove.
526	Oct. 14 1892	Scarder, Anthony M.	Friendship Village, East Coast	Owner of house & land	Friendship.
527	Oct. 14 1893	Scarder, George Nathaniel	Friendship Village East Coast	Income	
528	Oct. 8 1892	Scipio, John McKenzie	Ann's Grove Village, East Coast	Owner of house & land	Ann's Grove.
529	Oct. 10 1892	Scott, Humphrey	Plaisance Village, East Coast	Owner of house	Plaisance, Lot 49.
530	Oct. 12 1891	Seaforth, Robert	Friendship Village, East Coast	Owner of house & land	Friendship, W. ¼ lot 121.
531	Oct. 8 1891	Semple, William Michael	Plaisance Village, East Coast	Owner of house & land	Plaisance and Sparendaam.
532	Oct. 2 1891	Shaffer, John Newton	Pln. Hope, East Coast	Income	
533	May 15 1899	Sue, Aow James	Pln. Nonpareil, East Coast	Income over $480	
534	May 15 1899	St, Hill, George Yearwood	Pln. Nonpareil, East Coast	Income	
535	Oct. 14 1892	Sharper, Herod A.	Friendship Village, East Coast	Owner of house & land	Friendship.
536	Oct. 13 1896	Shields, David Mason	Pln. Mon Repos, E.C.	Income not less than $480 per annum	
537	Oct. 5 1891	Shields, William Martin Bryce	Pln. Lusignan, East Coast	Income	
538	Oct. 14 1892	Short, Jacob	Friendship Village, East Coast	Owner of house & land	
539	Oct. 10 1891	Simon, John	Golden Grove Village, E. Coast	Owner of house & land	Golden Grove, House, 2 acres in cultivation.
540	Oct. 8 1891	Simon, Robert	Ann's Grove, Mahaica	Owner of house & land	Ann's Grove.
541	Oct. 12 1892	Simon, Isaac	Victoria Village, East Coast	Owner of property	Victoria.
542	Oct. 15 1897	Simon, Samuel	Victoria Village, East Coast	Owner of house & land	Victoria Village and a share of land in Nabaclis Village.
543	Oct. 13 1891	Simpson, Christian David	Plaisance Village, East Coast	Owner of house & land	Sparendaam.
544	Oct. 15 1896	Skinner, Joshua	Wortmanville	House & land value $96 per annum	W. half lot V, Wortmanville.
545	Oct. 6 1891	Smith, Jeremiah Dirk	Pln. Peter's Hall, E. Bank	Income	
546	Oct. 3 1891	Smith, William	Pln. Fortitude, Mahaicony	Income	
547	Oct. 14 1892	Smyth, John Augustus	Lodge Village	Owner of house & land	Lodge Village.
548	Oct. 14 1895	Snell, James	Pln. Success, E.C.	Income over $480	
549	Oct. 10 1892	Solomon, Samuel	Beterverwagting Village	Owner of house & land	Beterverwagting, Lot 72.
550	Oct. 13 1891	Somerset, Goodluck	Buxton Village, E.C.	Owner of house & land	Buxton, ¼ centre lot 12, Sec. B.
551	Oct. 5 1897	Speed, Joseph	Pln. Diamond	Income $600 per annum	
552	Oct. 15 1896	Spence, George Henry	Pln. Mon Repos	Income $480 per annum	
553	Oct. 14 1892	Spencer, Thomas	Buxton Village, E.C.	Owner of house & land	Buxton, lot 93 B.
554	Oct. 14 1892	Spooner, James	Friendship Village, E.C.	Owner of house & land	Friendship.
555	Oct. 14 1892	Steaman, David	Buxton Village, E.C.	Income	
556	Oct. 10 1896	Stelman, Joseph Cornelius	Buxton, E.C.	Owner of house & land worth at least $96 per annum	Buxton.
557	Oct. 13 1891	Stephens, Richard John	Beterverwagting Village, E.C.	Owner of house & land	Beterverwagting.
558	Oct. 14 1892	Stephens, James	Friendship Village, E.C.	Owner of house & land	Friendship.
559	Oct. 9 1891	Stevenson, Philip Arthur	Sparendaam, E.C.	Income	
560	Oct. 13 1891	Sullivan, Richard	Buxton Village, E.C.	Owner of house & land	Buxton, E. ¼ lot 8, Section B.
561	Oct. 10 1891	Sumner, Trim	Golden Grove Village, E.C.	Owner of cultivated land	Golden Grove, 4 acres.
562	Oct. 12 1892	Sumner, James G.	Golden Grove Village, E.C.	Owner of house & land	Golden Grove.
563	Nov. 25 1891	Sandbach, Gilbert Robinson	Liverpool, England	Land owner	Pln. Diamond, E.B.
564	Oct. 15 1896	Swan, Henry	Lodge Village	House & land value $96 per annum.	Part Lot 32, Lodge Village.
565	Apr. 20 1901	Smith, Charles Robert	Mahaicony, E.C.	Income	

Digitized by Google

566	Apr.	29	1901	Sutherland, James	Pln. Vryheid s Lust	Income	
567	Apr.	29	1901	Sutherland, Forbes A. R.	Danielstown	Owner of house & land	Bagot's Town, E.B.
568	May	13	1901	Spooner, James Lewis	Meadow Bank	Income	
569	May	14	1901	Sturgeon, Edward	Mahaicony	Income	
570	May	7	1902	Suter, William Duncan Murray	Mahaicony, East Coast	Income and property	
571	Oct.	6	1891	Solomon, Stephen	Pln. Nonpareil, E.C.	Income	
572	Oct.	14	1891	Talbot, John William	Buxton Village, East Coast	Owner of house & land	Buxton.
573	Oct.	10	1892	Talbot, Adam Aloysius Garraway	Victoria Village, East Coast	Income	
574	Oct.	15	1896	Telford, Josiah	Plaisance Village, East Coast	Owner of house & land	E. ¼ of W. half Lot 85, Plaisance.
575	Oct.	15	1891	Theobald, John Lewis	Georgetown	House & land owner	Friendship, Lots 41 and 42.
576	Oct.	13	1891	Thomas, Charles Lodrick	Lodge Village	House & land owner	Lodge, Lot 5.
577	Oct.	1	1891	Thomas, David Augustus	Tranquility Hall, Mahaica	Owner of house & land	Mahaica.
578	Oct.	12	1891	Thomas, Johnstone	Kitty Village	Owner of house & land	Kitty, Lot 13.
579	Oct.	14	1892	Thomas, George	Buxton Village, East Coast	Owner of house & land	Buxton.
580	Oct.	10	1892	Thomas, William	Jonestown, Mahaica	Owner of property	Jones Town, Mahaica.
581	Oct.	3	1891	Thomas, John Alexander	Mahaicony, East Coast	Owner of cultivated land	Mahaicony, 4 acres.
582	Oct.	10	1891	Thompson, Joshua	Albouy's Town	Owner of house & land	Albouy's Town, Lot 89.
583	Oct.	9	1892	Thompson, Jones	Nabaclis Village, East Coast	Owner of house & land	Nabaclis & 2½ acres in cultivation.
584	Oct.	13	1896	Timmers, Jacobus	Pln. Ogle, E.C.	Income over $480 per annum	
585	Oct.	9	1891	Trim, Henry	Nabaclis Village, East Coast	Owner of house & land	Nabaclis, ¼ Lot 42, A, 2½ acres in cultivation.
586	Oct.	10	1891	Trotman, Bransford	Nabaclis Village, East Coast	Owner of house & land	Nabaclis, half 23. B, 3 acres in cultivation.
587	Oct.	15	1891	Trotman, James	Plaisance Village, East Coast	Owner of house & land	Plaisance.
588	Oct.	15	1892	Trotman, James A.	Plaisance Village, E.C.	Income	
589	Oct.	5	1896	Tuck, Ernest John	Pln. Diamond, E.B.	Income $800 per annum	
590	Oct.	10	1891	Tuesday, Jonathan	Ann's Grove, East Coast	Owner of house & land	Ann's Grove.
591	Nov.	24	1891	Taylor, William Wallace	Plaisance Village, East Coast	Income	
592	Nov.	25	1891	Tinne, John Ernest	Liverpool, England	Land owner	Pln. Diamond.
593	May	14	1898	Trotman, James Alfred	Golden Grove Village, E.C.	Income	
594	May	16	1901	Thomas, Emanuel	Beterverwagting, E.C.	Owner of house and land	Beterverwagting Village, E.C.
595	May	9	1902	Telles, Justin Antinio	Mahaicony, East Coast	Income	
596	May	14	1902	Thomas, Nathaniel Joseph	Ann's Grove, East Coast	Property	Lot 4, Ann's Grove Village value $200.
597	Oct.	14	1892	Valentine, Brutus	Buxton Village, East Coast	Owner of house & land	Buxton.
598	Oct.	12	1891	Van Cooten, Richard	Plaisance Village, East Coast	Owner of house & land	Plaisance, lot 42.
599	Oct.	12	1892	Viera, Joao	Buxton Village, East Coast	Income	
600	Oct.	14	1892	Viera, John (Junr.)	Friendship Village, East Coast	Income	
601	Oct.	14	1892	Viera, Antonio	Buxton Village, East Coast	Income	
602	Oct.	11	1897	Vigilance, Samuel	Plaisance, East Coast	Owner of house & land	
603	May	12	1902	Virgil, John Daniel	Perth Village, Mahaicony	Property	House and land at Perth Village, Mahaicony.
604	Oct.	9	1891	Walcott, Charles Baker	Pln. Annandale, E.C.	Income	
605	Oct.	5	1896	Walrond, Frederick Clairmonte	Pln. Providence, E.B.	Income $650 per annum	
606	Oct.	15	1896	Walrond, John Francis	Wortmanville	House & land value $96 per annum	E. half lot O, Wortmanville.
607	Oct.	10	1892	Ward, Almond	Beterverwagting Village	Income	
608	Oct.	15	1896	Watson, Joseph Henry	Pln. Cane Grove, E.B.	Income $480 per annum	
609	Oct.	14	1892	Watson, Joseph	Friendship Village, East Coast	Owner of house & land	Friendship.
610	Oct.	9	1893	Wegman, James Emanuel	Victoria Village	Income $65 per mensem	
611	Oct.	12	1891	Wicting, Carl	Georgetown	Owner of houses, lease of land	Harmony Hall, Mahaicony.
612	Oct.	13	1891	Wilkins, John	Friendship Village, East Coast	Owner of house & land	Centre ¼ lot 14 A, Friendship.
613	Oct.	12	1891	Wilkinson, Joseph	Buxton Village, East Coast	Owner of house & land	Buxton, E. ¼ lot 24, section B.
614	Oct.	14	1892	Will, Michael	Friendship Village, East Coast	Owner of house & land	Friendship, East Coast.
615	Oct.	14	1892	Williams, John E.	Friendship Village, East Coast	Owner of house & land	Friendship, East Coast.
616	Oct.	13	1891	Williams, Alexander	Friendship Village, East Coast	Owner of house & land	Friendship, W. ½ lot 118, section A.
617	Oct.	12	1892	Williams, David	Pln. Cane Grove, East Coast	Income	
618	Oct.	15	1892	Williams, Robinson	Wortmanville Village	Owner of house & land	Wortmanville, East Coast.
619	Oct.	14	1892	Williams, Robert	Plaisance Village, East Coast	Owner of house	Plaisance, lot 25.
620	Oct.	14	1892	Williams, Josephus	Friendship Village, East Coast	Income	
621	Oct.	12	1892	Williams, Seralto	Virginia Village, East Coast	Owner of house and land	Virginia.

Digitized by Google

No.	Date of Registration.	Surname and Christian Name.	Residence.	Nature of Qualification.	Local or other description of Land, etc.
622	Oct. 12 1892	Williams, Joseph Christopher	Victoria Village, East Coast	Income	
623	Oct. 10 1892	Williams, J. W.	Pln. Triumph, East Coast	Owner of land	Triumph, East Coast.
624	Oct. 14 1892	Willis, James	Friendship Village, East Coast	Owner of house and land	Friendship.
625	Oct. 12 1891	Wills, Prince Albert	Plaisance Village, East Coast	Owner of house and land	Plaisance, lot 29
626	Oct. 12 1891	Wilson, George Friday	Friendship Village, East Coast	Owner of house and land	Friendship, E. ¼ lot 147, Section A
627	Oct. 14 1892	Wilson, William	Friendship Village, East Coast	Owner of house and land	Friendship, East Coast.
628	Oct. 15 1892	Wilson, Edward	Wortmanville Village	Owner of house and land	Wortmanville.
629	Oct. 10 1892	Wilson, William	Beterverwagting Village	Owner of house and land	Beterverwagting, lot 24.
630	Oct. 15 1896	Wilson, Edward	Wortmanville	House & land value $96 per annum.	Lot J. J., Wortmanville.
631	Oct. 13 1896	Worme, Louis Gerald	Pln. Mon Repos, E.C.	Income not less than $480 per annum	
632	Oct. 15 1896	Wray, Henry	Plaisance, E.C.	House value $96 per an.	W. ½ E. ½ lot 46, Plaisance.
633	Oct. 14 1892	Wray, Joseph	Wortmanville Village	Owner of house and land	Wortmanville
634	Oct. 10 1892	Wrong, Augustus E.	Beterverwagting Village	Owner of house and land	Beterverwagting, lot 50.
635	Oct. 13 1891	Willman, Obed. Cæsar	Buxton Village, East Coast	Owner of house and land	Buxton, E.C.
636	May 7 1901	Wilson, Israel	Mocha Village	Owner of house and land	Mocha Village, Canal No. 3
637	May 14 1901	Warren, Joseph	Agricola Village	Owner of house and land	Agricola Village, E.B.
638	May 10 1901	Webster, Fraser	Two Friends Village	Income	
639	May 9 1901	Williams, Richard Augustus	Pln. Vigilance	Income	
640	Oct. 8 1891	Yarde, Joseph Nathaniel	Victoria Village, East Coast	Owner of house and land	Victoria.
641	Oct. 10 1892	Young, John	Beterverwagting Village	Owner of property	Beterverwagting, lot 46.
642	May 14 1901	Yuta, Johannis W. E.	Pln. Ruimveldt	Income	
643	May 10 1901	Yellery, William Joseph	Craig Village, E.B.	Owner of house & land	Craig Village, East Bank.
644	May 15 1902	Young, Jacob Dodson	Friendship Village	Property value $650	

A True Copy.

M. P. OLTON,

Registrar.

Digitized by Google

Digitized by Google

COPY OF THE REGISTER OF VOTERS entitled to Vote in the Election of Members of the Court of Policy and Financial Representatives for North Western Division Electoral District No. 2 (County of Essequebo), for the twelve months commencing on the 1st day of October, 1902, and ending on the 30th day of September, 1903.

No.	Date of Registration.	Surname and Christian Name.	Residence.	Nature of Qualification.	Local or other description of Land, etc.
1	Oct. 14 1891	Alves, Archibald	Maria's Lodge	Income	
2	Oct. 6 1891	Amsterdam, William Chapman	Queenstown, Lot 90, Section A	Property	Lot 90, Section A, Queenstown.
3	Nov 30 1897	Alves, James	Idem Lot 257, Section C	Idem	Lot 257, Section C, Queenstown.
4	Oct. 12 1895	Archer, James Alexander	Pln. Taymouth Manor	Income	
5	Oct. 10 1896	Allen, James Henry	Onderneeming Reformatory	Idem	
6	Oct. 15 1896	Adams, Theodore	Pln. Trial, Pomeroon	Property	Pln. Trial, Pomeroon.
7	April 18 1901	Austin, David	Queenstown Village, 63 A	Idem	Lot 63, Section A, Queenstown.
8	April 7 1902	Ashley Samuel	Good Hope Village	Idem	House at Good Hope.
9	April 17 1902	Alphonse, Manoel	Pln. Opposition, Pomeroon	Idem	100 acres, Pln. Opposition, Pomeroon.
10	April 29 1902	Allen, Charles	Lot 57 A, Daniel's Town	Idem	Lot 57, A, Daniel's Town.
11	May 1 1902	Alexander, Joseph	Lot 104, A, Queenstown	Idem	Houses on 104, A, Queenstown.
12	May 6 1902	Adams, Robert	Pln. New Industry, Pomeroon	Idem	Grant, New Industry, Pomeroon.
13	Nov. 13 1891	Bostick, James	Zorg-en-Vlyt, Village	Property	House and land, Zorg-en-Vlyt Village.
14	May 15 1900	Bookey, John Ebenezer	Anna Regina	Income	
15	Oct. 9 1891	Blackman, Fitzherbert	Onderneeming	Idem	
16	Oct. 8 1891	Brumell, John	Sarnia, Johanna Cecelia	Idem	
17	Oct. 15 1891	Bunbury, Walter Melville Tilliman	Pln. Hampton Court	Idem	
18	Oct. 3 1891	Bhim, Peter	Pln. Coffee Grove	Property	House and land, Coffee Grove.
19	Nov. 11 1895	Benn, Samuel	Queenstown Village, N ½, 30, A	Property	N. ½ 30, Section A, Queenstown.
20	Oct. 15 1897	Bobb, Archibald Alex.	Daniel's Town Village	Idem	
21	May 15 1899	Burford, Joseph	Pln. Aurora	Income	
22	April 12 1901	Brown, Robert	Pln. Taymouth Manor	Idem	
23	May 6 1901	Benjamin, Peter Richard	Riverstown Village	Property	House and land, Riverstown Village.
24	May 9 1901	Barrow, Daniel	Queenstown Village, S ½, 75, A	Idem	S. ½ 75, Section A, Queenstown.
25	May 4 1901	Boston, Robert George	Henrietta Village	Income	
26	April 7 1902	Bennernagel, James Charles Richardson	Onderneeming Reformatory	Idem	
27	April 22 1902	Brassington, Robert Edward	Pln. Anna Regina	Idem	
28	May 6 1902	Benn, Alexander	Dartmouth Village	Property	Land, Dartmouth Village.
29	Oct. 9 1891	Chapman George	Bush Lot Village	Property	House and land, Bush Lot Village.
30	Oct. 15 1895	Choppin, James Frederick Mayers	Sub-Treasury, Onderneeming	Income	
31	Nov. 13 1895	Chomondeley, Thomas Alfred	Daniel's Town Village	Property	House and land, Daniel's Town Village.
32	Oct. 20 1895	Cook, John C.	Pln. Reliance	Income	
33	May 5 1900	Crawford, Christopher	Queenstown Vil., Lot 16, Sec. F	Property	Lot 16, Section F, Queenstown.
34	April 18 1901	Combermack, Augustus	Taymouth Manor Post Office	Income	
35	April 29 1902	Cole, Henry	Lot 18, Section A, Danielstown	Property	Lot 18, Section A, Daniel's Town.
36	May 6 1902	Craigen, William Alexander	Airy Hall	Idem	⅓ share Pln. Lima.
37	May 13 1902	Conway, Charles	Lot 25, A, Daniel's Town	Property	House on Lot 25, A. Daniel's Town.
38	Aug. 16 1901	D'Ornellas, Augustus Bernard	Queenstown Vil., Lot 11, Sec. A	Income	
39	Oct. 13 1891	Dalton, Philip	Abram Zuil Village	Property	House and land, Abram Zuil Village.
40	Oct. 12 1891	Dainty, William	Queenstown Village	Idem	W. ½ 18, Section F, Queenstown.
41	Oct. 12 1891	Dash, Alexander	Pln. Good Hope	Idem	House and land, Good Hope Village.
42	Oct. 10 1891	Duke, Henry	Pln. Johannah Cecelia	Idem	Idem. Johannah Cecel
43	Oct. 12 1891	Dover, Charles Samuel	Queenstown Village, lot 8, Sec. F	Property	Lot 8, Sec. F, Queenstown Village
44	Oct. 14 1891	Davidson Euston	Daniel's Town Village	Income	
45	Oct. 14 1896	Demonick, John	Daniel's Town Village	Property	House and land, Daniel's Town Village
46	Oct. 10 1896	De Wever, Peter	Onderneeming Reformatory	Income	
47	Nov. 3 1897	Daniel, Henderson	Queenstown Village	Property	Lot 86, Section B, Queenstown.
48	April 15 1897	Durant, Thomas Nathaniel	Pln. Reliance	Income	
49	May 9 1901	Daly, Charles James	Queenstown Village	Property	E. ½ 46, Section A, Queenstown
50	May 13 1901	Dean, Robert	Pln. Good Hope	Idem	House and land at Good Hope Village
51	April 17 1902	Da Silva, jr., Manoel Joaquin	Newport Grant, Pomeroon	Idem	Grant of Occupancy, 3 acres, Pomeroon
52	April 17 1902	Damon, John William	Ladysmith Grant, Pomeroon	Idem	Pln. Ladysmith, R. B., Akawaree, Pomeroon.

Digitized by Google

53	May 5	1902	Da Silva, Antonio Julião Sardinha	Lot 12, Pomona	Property	Lot 12, Pomona.
54	May 6	1902	Dookwah, William Augustus	Lot 17, Sparta	Idem	Lot 17, Sparta.
55	May 13	1902	Douglas, James	N. ½ 5, A, Daniel's Town	Idem	N. ½ 5, A, Daniel's Town.
56	May 15	1902	Duncan, James	Anna Regina	Income	
57	Oct. 14	1891	Edmond, Robert	Pln. Bounty Hall	Property	Half Pln. Bounty Hall.
58	Nov. 30	1891	Ellis, William	Queenstown Village	Idem	Lot 44, Section F, Queenstown.
59	Oct. 14	1891	Elayboccus	Three Friends	Idem	Part owner house and land, Three Friends Village.
60	Oct 14	1897	Ellis, John	Daniel's Town Village	Idem	House and land, Daniel's Town Village.
61	Nov. 30	1897	Exeter, Isaac	Queenstown Village	Idem	Lot 44, Section A, Queenstown.
62	May 11	1898	Emanuel, Duncan	Sparta Post Office	Income	
63	May 9	1901	Ellis, Samuel Augustus	Queenstown Village	Property	House on W. ½ 51, A., Queenstown.
64	May 13	1902	Edwards, Nicholas	S. ½ 37, A, Daniel's Town	Idem	S. ½ 37, A, Daniel's Town.
65	Oct. 13	1891	Fernandes, Luiz Santos	Suddie	Income	House and land, Aurora Village.
66	Oct. 12	1891	Fortune, Samuel	Pln. Aurora	Property	Lot 87, Section B, Queenstown.
67	Oct. 13	1891	Fraser, Philip	Queenstown Village	Idem	
68	April 7	1902	Fisher, Richard Gibson	Wesleyan Manse, Cullen	Income	
69	May 13	1902	Francis, Manoel Randolf	Lot 57, Bush Lot	Property	Lot 57, Bush Lot.
70	Oct 12	1891	Gibson, Francis	Pln. Aurora	Income	
71	Nov. 13	1891	Gomes, Aaron	Queenstown Village	Property	House on Lot 17, B, Queenstown.
72	Oct. 9	1891	Gudge, James William	Henrietta Village	Income	
73	Sept. 13	1891	Glasgow, Michael	Queenstown Village	Property	W. ½ 53, A, Queenstown.
74	Oct. 13	1896	Garroway, Bedford Benjamin	Pln. Monker, Pomeroon	Idem	Pln. Monker, Pomeroon.
75	Oct. 15	1896	Garroway, Chas. Alexander	Pln. Fear Not, Pomeroon	Idem	Pln. Fear Not, Pomeroon.
76	Oct. 13	1897	Garcias, Emanuel Gomes	Daniel's Town Village	Idem	House and Land, Daniel's Town Village
77	Nov. 30	1897	Gray, Samuel	Queenstown Village	Idem	Lot 256, C, Queenstown.
78	Nov. 30	1897	Gouveia, Joseph	Pln. Charity, Pomeroon	Idem	Pln. Charity, Pomeroon.
79	Nov. 30	1897	Glen, Aaron	Pln. Hanover Square, Pomeroon	Idem	Pln. Hanover Square, Pomeroon.
80	May 6	1901	Gibson, Allan Alonzo	Pln. Adventure	Idem	Lot 24, Adventure.
81	May 14	1901	Goring, Manoel Alexander	Pln. Coffee Grove	Idem	House and land, Coffee Grove.
82	Aug. 16	1901	Granville, William	Daniel's Town Village	Idem	Idem Daniel's Town.
83	April 21	1902	Gobin	Riverstown	Idem	½ Share, Pln. Riverstown.
84	May 5	1902	Gallienne, John William	Lot 24, Perseverance	Income	
85	May 6	1902	Griffith, Gay	S. ½ 11, Daniel's Town	Property	S. ½ 11, Daniel's Town.
86	May 6	1902	Glasgow, John	N. ½ 15, A, Daniel's Town	Idem	N. ½ 15, A, Idem.
87	May 6	1902	George, Frederick	Lot 35, Dartmouth	Idem	35, Dartmouth.
88	May 13	1902	Grosvenor, Joshua	Lot 43, A, Daniel's Town	Idem	43, A, Daniel's Town.
89	Oct. 8	1891	Hayley, Archibald Cecil	Adventure, Lot D	Income	
90	Oct. 12	1891	Harris, Charles	Pln. Adventure	Property	House and land, Queenstown Village.
91	Oct. 12	1891	Heard, Sewburn Silas	Pln. Aurora	Idem	Idem Aurora Village.
92	Oct. 9	1891	Holder, Richard Henry	Henrietta Village	Income	
93	Oct. 9	1891	Holmes, Joseph	Richmond Village [A	Idem	
94	Oct. 14	1891	Horton, Alfred George	Queenstown Village, lot 80, Sec.	Property	Lot 80, Section A, Queenstown.
95	Nov. 13	1891	Higgins, Charles Benjamin	Idem Lot 49, Sec F	Idem	Lot 49, Section F, Queenstown.
96	Oct. 12	1891	Hill, Samuel	Pln. Good Hope	Idem	House and land, Good Hope Village.
97	Oct. 19	1891	Humphrys, John	Henrietta Village	Income	
98	Oct. 15	1896	Humphrey, Augustus	Henrietta Village, Lot No. 7	Idem	
99	May 14	1898	Humphrys, Ernest James	Golden Fleece	Idem	
100	Oct. 9	1896	Hannays, George Ernest Llewellyn	Bush Lot Village	Idem	
101	Oct. 14	1896	Hurry, Emanuel	Pln. Reliance	Idem	
102	Oct. 15	1897	Hart, William Edward	Suddie Post Office	Idem	
103	Nov. 30	1897	Hastings, Timothy	Queenstown Village	Property	Lot 2, Section B, Queenstown.
104	Nov. 30	1897	Hemsley, James	Idem	Idem	E. ½ 263 C, Queenstown
105	April 15	1901	Harel, Philibert Carl	Land of Plenty	Income	
106	April 24	1902	Henry, George	Lot 141, Section I, Queenstown	Property	Lot 141, Section I, Queenstown.
107	April 29	1902	Hinds, Robert	Lot 7, Section B, Queenstown	Idem	Lot 7, Section B, Daniel's Town
108	April 29	1902	Hunt, Samuel James	Lot 36, Section B, do.	Idem	Lot 36, Section B, do.
109	May 5	1902	Haynes, Carleton Josephus	Onderneeming Reformatory	Income	
110	May 12	1902	Humphrys, James Conrad	118 B, Daniel's Town	Idem	
111	Oct. 12	1891	Jardine, Thomas Benjamin	Queenstown Village	Property	Lot 22 B, Queenstown
112	Oct. 12	1891	Jones, Thomas	Pln. Good Hope	Idem	House and land, Good Hope Village

Digitized by Google

No.	Date of Registration.	Surname and Christian Name.	Residence.	Nature of Qualification.	Local or other description of land, etc.
113	Oct. 12 1891	Johnstone, Joseph	Queenstown Village, lot 40,	Property	Lot 40, Section F, Queenstown
114	Nov. 13 1891	Jones, Philip	Idem [Section F	Idem	Lot W. ½ 3, Section F, Queenstown
115	Oct. 14 1896	John, Walter Wyke	Daniel's Town Village	Idem	House and land, Daniel's Town Village.
116	Oct. 14 1896	Jones, Edwin	Idem	Idem	Idem Idem
117	Oct. 14 1896	John, Alfred Theophilus	Idem	Idem	Idem Idem
118	Oct. 14 1897	Jonas, Paul	Pln. Taymouth Manor.	Income	
119	Oct. 13 1897	Jesus, John de	Daniel's Town Village	Property	Idem Idem
120	Nov. 30 1897	James, Samuel	Queenstown Village	Idem	N. ½ 107 A, Queenstown.
121	May 9 1901	James, Obadiah	Queenstown Village	Idem	W. ½ 32 F, Queenstown.
122	May 6 1901	Jeffers, James	Idem	Idem	Lot 54, Section A, Queenstown.
123	April 17 1902	Johnson, Samuel Alexander	Pln. Good Hope, Pomeroon	Idem	75 acres, Good Hope, R.B., Pomeroon.
124	April 29 1902	Jankey	Lot 15, Sparta	Idem	Lot 15, Sparta.
125	April 29 1902	John, Henry	Lot 34 A, Daniel's Town	Income	
126	April 29 1902	John, Stephen	Lot 7 A, do.	Property	Lot 7, Section A, Daniel's Town.
127	May 1 1902	Jones, Eleazer	Lot 14 A, Queenstown	Idem	Lot 38, Section C, Queenstown.
128	May 6 1902	Joseph, Louis	Lot 36, Dartmouth	Idem	Lot 36, Dartmouth.
129	May 6 1902	Jupiter, Anthony	Lot 32, do.	Idem	Lots 32 and 35, Dartmouth.
130	May 6 1902	John, Jordan	Lot 42 A, Daniel's Town	Idem	Lot 42 A, Daniel's Town.
131	May 10 1902	Joseph, Thomas Augustus	Adventure	Income	
132	Oct. 6 1891	Kilkenny, John Henry	Queenstown Village, Lot 48,	Property	Lot 48, Section F, Queenstown.
133	Oct. 13 1891	King, Napleton Norman	Pln. Golden Fleece [Section F	Income	
134	Nov. 11 1895	King, James	Queenstown Village	Property	Lot 37. A, Queenstown.
135	April 15 1901	Khan, Abdul Subhan	Hopetown, W.C., Berbice	Idem	Lot Richmond.
136	May 12 1902	Kilkenny, Charles	E½ No. 64, Queenstown, Sec. A	Idem	Lot 169, Section G, Queenstown.
137	May 15 1902	Kent, Harry Edward	Anna Regina	Income	
138	Oct. 12 1891	Lawson, Robert Joshua	Queenstown Village	Property	W. ¾ 42 A, Queenstown.
139	Oct. 12 1891	Lawson, Barclay	Zorg-en-vlyt Village	Idem	House and land, Zorg-en-Vlyt Village.
140	Oct. 12 1891	Layne, John Freeman	Queenstown Village	Idem	House and land, Queenstown Village.
141	Oct. 9 1891	Livan, Jeremiah	Bush Lot Village	Idem	House and land Bush Lot Village.
142	Oct. 12 1891	Lucas, Chas. Edmund	Queenstown Village	Idem	Lot 8 A, Queenstown Village.
143	Oct. 12 1891	Luyken, John Edward	Idem	Idem	Lot 23 A, do.
144	April 15 1899	Lewis, William Elliott	Georgetown	Idem	Lot at Perseverance and buildings.
145	Oct. 14 1895	Lynch, David Thomas	Henrietta Village	Income	
146	May 6 1901	Loncke, Henry	Riverstown Village	Property	House and land Riverstown Village.
147	May 6 1901	London, Joseph	Idem	Idem	Idem Idem
148	May 6 1901	London, Jacob	Idem	Idem	Idem Idem
149	Aug. 16 1901	Livan, Bahama	Daniel's Town Village	Idem	House and land at Daniel's Town.
150	May 8 1902	Lawson, James Samuel	Queenstown Village	Idem	House on Lot 42 A, Queenstown.
151	Oct. 12 1891	Mark, Smith	Queenstown Village	Property	W. ¼ 23, F, Queenstown.
152	Oct. 6 1891	McDonald, George Allan	Maria's Lodge Village, lot 16	Idem	Lot No. 48, Henrietta Village.
153	Oct. 13 1895	Marshall, Thomas Marsden	Pln. Hampton Court	Income	
154	Oct. 16 1891	McDonald, Sancho	Pln. Good Hope	Property	House and land, Aurora Village.
155	Oct. 14 1891	McLeod, Henry	Aberdeen Village	Idem	Idem Aberdeen do.
156	Oct. 13 1891	McGarel, Edward	Zorg-en-vlyt Village	Idem	Idem Zorg-en-vlyt do.
157	Oct. 6 1891	Murray, Jacob	Idem	Idem	Idem Idem do.
158	Oct. 12 1891	Moore, James	Pln. Aurora	Idem	Idem Aurora do.
159	Oct. 8 1896	Marshall, Nehemiah	Lots 44 and 45, Onderneeming	Income	
160	Nov. 30 1897	Martinborough, Thomas	Queenstown Village, lot 56, Sec. A	Property	Lot 56, Section A, Queenstown
161	Oct. 13 1897	Mohur	Lot 14, Henrietta Village	Idem	Lot 14, Henrietta.
162	April 12 1902	McCulloch, Hugh Ewing	Pln. Taymouth Manor	Income	
163	April 22 1902	Mure, Frank James Lockhart	Pln. Anna Regina	Idem	
164	April 29 1902	McLeod, Samuel	Lot 5, A, Daniel's Town	Property	Lot 5, A, Daniel's Town.
165	May 5 1902	Mohase, Pedro	Lot 11, Henrietta	Idem	House on lot 11, Henrietta
166	May 6 1902	McGusty, Philip Barry	Lot 31, B, Daniel's Town	Idem	Lot 31, B, Daniel's Town.
167	May 13 1902	Morrison, James Hamilton	Anna Regina	Income	
168	Oct. 15 1891	Newark, James	Aberdeen Village	Property	
169	Oct. 12 1897	Nicholls, John Augustus	Henrietta Village	Income	Occupancy of 6 acres land in cultivation, Aberdeen Village

Digitized by Google

170	May 6	1901	Narain, Ramroop	Johanna Cecelia	Property	House at Johannah Cecelia.
171	May 6	1901	Nicholson, William Gresham	Pln. Golden Fleece	Income	
172	April 19	1902	Naughton, William	Secester, Pomeroon	Property	100 acres, Left Bank, Pomeroon.
173	May 9	1901	Osborne, Frederick Charles	Queenstown Village	Property	S. E. ¼ 3, F, Queenstown.
174	May 17	1902	Ord, Fortune	Pln. Windsor Forest, Pomeroon	Idem	3 acres land in cultivation, Windsor Forest, Left Bank, Pomeroon.
175	May 5	1900	Pasea, William Essex	Pln. Anna Regina	Income	
176	Oct. 14	1891	Pasea, Richard Reginald	Pln. Golden Fleece	Idem	
177	Oct. 9	1891	Payne, Elkanah	Pln. Anna Regina	Idem	
178	Oct. 12	1893	Pile, James Francis	Aberdeen Village [Pomeroon	Idem	
179	Oct. 1	1891	Pierre, Frederick Ferdinand	Pln. Hope and Perseverance.	Property	Plns. Hope and Perseverance, Pomeroon.
180	Nov. 11	1895	Patterson, James	Queenstown Village	Idem	Lot 264, C, Queenstown.
181	Oct. 12	1891	Primo, Solomon William	Idem	Idem	Lot 66, A, Idem,
182	Nov. 30	1897	Pattieson, Joel	Idem	Idem	Lot 245, C, Idem.
183	May 11	1898	Phillips, Alexander	Daniel's Town Village	Income	
184	May 9	1901	Prince, John	Queenstown Village	Property	House on lot 83, A, Queenstown.
185	April 17	1902	Piper, Charles Edward	Pln. Relief, Pomeroon	Idem	120 acres, Pln. Relief, Right Bank, Pomeroon
186	April 18	1902	Pearson, Walter Ebenezer	Pln. Trial, Pomeroon	Idem	3 acres, Pln. Trial, Pomeroon,
187	Oct. 9	1891	Roach, Caleb William	Richmond Village	Property	House and land, Richmond Village
188	Nov. 30	1897	Richardson, London	Queenstown Village	Idem	Lot 25, B, Queenstown.
189	April 25	1901	Rapine, Job Charles	Henrietta Village	Idem	House and land, Henrietta Village.
190	April 29	1902	Roach, Lionel Parks Jordon	Lot 15, B, Daniel's Town Village	Idem	Lot 15, B, Daniel's Town.
191	May 6	1902	Reid, Rivers	Devonshire Castle	Idem	Lot 16, Sparta.
192	Oct. 12	1891	Sam, Joseph	Queenstown Village	Idem	S. ½ 107, A, Queenstown.
193	Oct. 13	1891	Semple, Joseph	Idem	Idem	Lot 82, A, Queenstown.
194	Oct. 12	1891	Skerrett, John Henry	Abram Zuil	Income	
195	May 15	1900	Small, George	Pln. Hampton Court	Idem	
196	Oct. 12	1896	Stoute, Frederick Augustus	Pln. Vilvoorden	Idem	
197	Oct. 13	1891	Snell, Thomas	Queenstown Village, lot 57, Sec.	Property	Lot 57, Sec. A, Queenstown.
198	Nov. 13	1891	Smith, Edward Thomas	Bush Lot Village [A	Income	
199	Oct. 1	1891	Stoute, Joseph Leacock Licorish	Pln. Anna Regina	Idem	
200	Oct. 11	1897	Sutherland, Forbes Augustus Reynolds	Daniel's Town Village	Property	House and land, Daniel's Town Village.
201	Oct. 13	1897	Simpson, Joseph Richard	Henrietta Village	Income	
202	May 11	1898	Stull, Abraham Elias	Aurora Post Office	Idem	
203	May 15	1899	Success, Cicero	Pln. Aurora	Idem	
204	April 2	1901	Scott, Hugh Barr	Pln. Hampton Court	Income	
205	May 16	1901	Staunton, David	Huis-t'Dieren [Maria's Lodge		
206	May 14	1901	Shankland, Walter Charles	P.W.D. Quarters 13 and 14,	Income	
207	April 17	1902	Small, Bruce Yeoman	Pln. Hackney, Pomeroon	Idem	
208	April 18	1902	Stoll, Frederick Jacob	Ferndale, do.	Property	133 acres Ferndale and Mossdale, Pomeroon.
209	May 6	1902	Stower, Charles Reginald	Hampton Court	Income	
210	Oct. 12	1891	Tyrell, Jacob	Queenstown Village	Property	Lot 37, Section F, Queenstown.
211	Sept. 9	1895	Taylor, Harry I.	Pln. Perseverance	Income	
212	Oct. 13	1896	Theobald, John Louis	Acequero, Pomeroon	Idem	
213	May 6	1901	Thompson, Robert Augustus Clement	Pln. Adventure	Property	Part proprietor Pln. Adventure.
214	April 29	1902	Taylor, Maurice	Lot 27, Section A, Daniel's Town	Idem	Lot 29, Richmond.
215	May 12	1902	Tyrell, Thomas	Lot 36 F, Queenstown	Idem	Lot 36, Section F, Queenstown.
216	Oct. 9	1895	Venture, Peter	Queenstown Village	Property	Lot 50, Section A, Queenstown.
217	Oct. 13	1897	Vallance, William	Bush Lot Village	Idem	House and land Bush Lot Village.
218	May 15	1900	Walcott, Edward Brace	Pln. Reliance	Income	
219	Oct. 9	1891	Waith, John Pearce	Henrietta Village	Idem	
220	Nov. 30	1897	Wallace, Naaman	Queenstown Village	Property	W. ½ Lot 43 A, Queenstown.
221	Oct. 14	1891	Westmaas, John William	Pln. Bounty Hall	Idem	½ Pln. Bounty Hall
222	Oct. 14	1892	Williams, Trighton	Pln. Perseverance	Idem	House and land Perseverance.
223	Oct. 1	1891	Winter, William Bassell	Pln. Coffee Grove	Idem	Proprietor of Pln. Coffee Grove.
224	Oct. 13	1897	Weeks, James	Morawhanna	Income	
225	Oct. 15	1897	Wickham, Julian Robert Keith	Pln. Golden Fleece	Idem	
226	Oct. 15	1895	Washington, James Benjamin	Queenstown Village, lot 18,	Property	E. ½ lot No. 18, Section F, Queenstown.
227	Oct. 11	1895	Wong, James	Pln. Taymouth Manor [Sec. F	Idem	House and land Pln. Taymouth Manor.

Digitized by Google

No.	Date of Registration.	Surname and Christian Name.	Residence.	Nature of Qualification.	Local or other description of Land etc.
228	April 29 1902	Williams, John	Lot 38 A, Daniel's Town	Property	Lot 38 A, Daniels Town
229	May 6 1902	Williams, Samuel	N. ½ lot 38 A, do.	Idem	House on 38, Daniel's Town.
230	May 13 1902	Williams, Samuel	5, Richmond Front	Income	
231	April 27 1901	Young, Albert Henry	Maria's Lodge	Property	House and land Maria's Lodge.
232	April 17 1902	Yearwood, Joseph	Pln. Bel Air, Pomeroon	Idem	35 acres land Pln. Bel-air, Pomeroon.
233	April 21 1902	Yhap, Frank Esau	Lot 18, Onderneeming	Idem	Lot 24, Maria's Lodge, Essequebo.
234	May 1 1902	Young, William Alexander	N½ Lot 17 A, Queenstown	Idem	House on lot No. 17 A, Queenstown.

A True Copy,

M. P. OLTON,
Registrar.

Digitized by Google

Digitized by Google

COPY OF THE REGISTER OF VOTERS entitled to Vote at the Election of Members of the Court of Policy and Financial Representatives for the Western Division of Electoral District No. 1 (County of Demerara), for the twelve months commencing on the 1st day of October, 1902, and ending on the 30th day of September, 1903.

No.	Date of Registration.	Surname and Christian Name.	Residence.	Nature of Qualification.	Local or other description of Land, etc.
1	Oct. 12 1892	Aaron, Joseph	Bagotville Village	Income	
2	May 9 1901	Abel, Martin	Fellowship Village	Land owner	House and land Lot No. 19, Fellowship.
3	Oct. 14 1892	Adams, George	Fellowship Village	Land owner	House and land Lot No. 3, Fellowship.
4	Oct. 15 1891	Adams, George Emanuel	Bagotville Village	Income	
5	May 13 1902	Adams, John	Good Intent Village	Land owner	Houses and land, Lot No. 44, Good Intent.
6	Oct. 14 1896	Aistkenhead, Daniel	Pln. Nismes	Income	
7	May 7 1901	Allman, Charles	Stewartville	Income	
8	May 14 1901	Ambrose, Curtis A.	Good Intent Village	Land owner	Good Intent Village.
9	Oct. 15 1891	Anderson, Abel	Bagotville Village	Land owner	House and land at Bagotville
10	Oct. 15 1891	Andrew, James	Pln. Leonora	Income	
11	May 9 1901	Archer, John Gabriel	Bagotville	Income	
12	Oct. 13 1896	Augustus, William Nathaniel	Bagotville	Income	
13	Oct. 14 1892	Bagot, Philip	Fellowship Village	Land owner	House and land Lot No. 47, Fellowship.
14	May 15 1902	Bannerman, John	Pln. Uitvlugt	Income	
15	Oct. 14 1892	Baptist, Thomas	Fellowship Village	Land owner	House and land Lot No. 12, Fellowship.
16	Oct. 15 1891	Barclay, Rule Allan	Pln. Nismes	Income	
17	May 14 1901	Bart, Snr. Andrew	Fellowship Village	Land owner	House and land Lot No. 8, Fellowship.
18	May 15 1901	Bart, Jnr. Andrew	Fellowship Village	Land owner	House and land Lot No. 8, Fellowship.
19	May 7 1902	Bayne, Samual	Vreed-en-Hoop	Land owner	House and land Lot No. 15 & 16, Vreed-en-Hoop.
20	May 13 1902	Benjamin, John Festus	Pln. L'Oratoire, Canal 1	Land owner	House and land Pln. L'Oratoire, Canal 1
[illegible]	[illegible]	[illegible]	[illegible]	Land owner	Sisters Villlage.
[illegible]	[illegible]	[illegible]	[illegible]	[illegible]	House and land at Hague.
23	Oct. 5 1896	Birmingham, Charles Alexander	[illegible] Village	Land owner	House and land Lot No. 33, Fellowship.
24	Oct. 15 1891	Bobb, David.	Stewartville Village	Land owner	Stewartville Village.
25	Oct. 13 1896	Boodie, Edward	Fellowship Village	Income	
26	May 16 1902	Boon, George Edgar	Pln. Uitvlugt	Income	
27	Oct. 15 1896	Boston, Hubert Archibald	Den Amstel	Income	
28	May 9 1902	Boyce, Thomas Edward	Vreed-en-Hoop	Land owner	House and land at Vreed-en-Hoop.
29	Oct. 15 1891	Bradford, Caesar	Bagotville	Land owner	House and land at Bagotville.
30	Oct. 15 1891	Brandis, Blyne	Stanleytown Village	Land owner	Stanley Town Village.
31	Oct. 15 1891	Brisport, Thomas Wellington	Bagotville	Income	
32	Oct. 15 1896	Brown, Andrew Benjamin	Georgetown	Land owner	Half Pln. Middlesex, Canal 2.
33	May 6 1901	Brooms, James Gethsemane	Den Amstel	Land owner	House and land Lot No. 71, Den Amstel.
34	April 9 1901	Bruce, John	Fellowship Village	Income	
35	May 13 1901	Bruce, William H.	Fellowship Village	Land owner	House and land Lot No. 20, Fellowship.
36	Oct. 15 1891	Bury, Horace Maxwell	Anna Catharina	Income	
37	May 13 1902	Cadogan, Edward Francis	Bagotville Village	Income	
38	May 6 1902	Cady, Charles Morton Uniacke	Pln. Wales	Income	
39	Oct. 15 1891	Cameron, George Johnstone	Pln. LaGrange	Income	
40	Oct. 15 1892	Carryl, Michael	Stanley Town Village	Land owner	Stanley Town Village.
41	May 14 1901	Carryl, Robert	Stanley Town Village	Land owner	House and land at Stanley Town.
42	May 6 1902	Carter, Leonard Charles	Pln. Wales	Income	
43	May 3 1901	Cather, Ernest Duke	Pln. Vreed-en-Hoop	Income	
44	Oct. 15 1891	Christmas, Nelson	Stanley Town Village	Land owner	Stanley Town Village
45	May 7 1901	Churro, Antonio Rodrigues	Blankenburg	Land owner	House and land at Blankenburg.
46	May 9 1901	Clement, Charles Edward	Anna Catharina	Land owner	House and land at Anna Catharina.
47	May 15 1902	Codner, Walter	Pln. Uitvlugt	Income	
48	Oct. 4 1893	Cole, James Augustus	Pln. Vriesland	Income	
49	Oct. 15 1891	Corry, James McFarlane	Den Amstel	Income	
50	Oct. 11 1897	Craig, John	Vauxhall Village	Land owner	Vauxhall Village.
51	Oct. 15 1891	Crawford, John Lindsay	Pln. Belle Vue	Income	
52	May 8 1901	Crawford, Abraham	Hague Front	Land owner	House and land at Hague.
53	Oct. 15 1891	Croker, Isaac Augustus	Bagotville Village	Income	
54	Oct. 12 1897	Cruickshank, Patrick Benjamin	Fellowship Village	Land owner	Fellowship Village, Lot No. 26.

Digitized by Google

55	Oct.	14	1892	Cummings, William	Fellowship Village	Land owner	Fellowship Village, Lot 28.
56	Oct.	15	1891	Curtis, Peter McGarel	Pln. Windsor Forest	Income	
57	Oct.	15	1896	Daniel, Augustus	Bagotville	Income	
58			1896	Daniel, David Elias	Pouderoyen Village	Land owner	House and Land at Pouderoyen.
59	May	12	1898	Da Silva, Joao Pedro	Blankenburg	Land owner	Blankenburg.
60	May	6	1901	Da Silva, Jose Louis	Blankenburg	Land owner	House and Land at Blankenburg.
61	Oct.	16	1897	Davidson, Alexander	Vauxhall	Householder	Vauxhall.
62	Oct.	12	1892	Deane, William Augustus	Bagotville	Income	
63	Oct.	13	1896	De Sebastians, Felix Claude	Canal, No. 1	Land owner	Pln. Middlesex, Canal 2.
64	Oct.	15	1891	Dickey, Josiah Edward	Bagotville	Land owner	Bagotville.
65	Oct.	15	1891	Dornford, Lloyd Graham	Hague Front	Income	
66	Oct.	6	1897	Dos Santos, Miguel Rodriques	Vreed-en-Hoop	Income	
67	Oct.	15	1891	Douglas, Hamlet Jones	Stanley Town Village	Income	
68	April	30	1901	Dowding, Thomas Brathwaite	Pln. Windsor Forest	Income	
69	Oct.	15	1891	Driffield, Walter B.	Vriesland	Income	
70	May	4	1901	Durno, William	Pln. De Kinderen	Income	
71	Oct.	15	1891	Earle, Robert Dalrymple	Blankenburg	Income	
72	May	12	1902	Earle, Thomas	Pln. Orange Field, No. 1 Canal	Land owner	House and land, Pln. Orange Field, No. 1 Canal.
73	Oct.	15	1891	Eastman, Robert Edward	L'Heureuse Adventure	Income	
74	Oct.	12	1895	Edinboro, Isaac	Fellowship	Income	
75	May	10	1898	Edwards, Prince William	Den Amstel	Land owner	Den Amstel, Lot No. 7.
76	Oct.	14	1891	Evans, Jeremiah Josiah	Pln. Wales	Income	
77	May	10	1901	Ewing, David Johnstone	Anna Catharina	Land owner	House and Land at Anna Catharina.
78	Oct.	11	1895	Fanfair, Joseph	DeKinderen	Income	
79	Oct.	14	1895	Ferrier, Alexander	Pln. Leonora	Income	
80	Oct.	12	1896	Fernandes, Alfred	Pln. Versailles	Income	
81	May	12	1902	Flood, Thomas	Georgetown	Land owner	Pln. Blankenburg.
82	Oct.	14	1896	Force, James Augustus	Stanley Town	Land owner	Stanely Town, Lots 196 and 204.
83	Oct.	15	1896	Force, Robert	Stanley Town	Land owner	Stanley Town, Lot 129.
84	Oct.	15	1891	Force, John	Stanley Town	Land owner	Stanley Town.
85	May	15	1902	Forsyth, John	Pln. Uitvlugt	Income	
86	May	6	1902	Fowler, Richard	Pln. Vriesland	Income	
87	Oct.	12	1896	Fox, George William Pollard	Pln. Stewartville	Income	
88	Oct.	15	1891	France, William Henry	Pln. Schoon Ord	Income	
89	May	6	1901	Franklin, James Edward Reynold	Anna Catharina	Income	
90	Oct.	14	1891	French, Edward	Den Amstel Village	Land owner	Den Amstel, Lot No. 3.
91	Oct.	15	1891	Gardner, E. C. W.	Pln. Uitvlugt	Income	
92	Oct.	12	1896	Garnett, Thomas	Georgetown	Land owner	Part of Plns. Vriesland and Noitgedacht.
93	Oct.	15	1896	George, Joseph Josiah	Sisters Village	Land owner	Sisters.
94	Oct.	15	1896	Gibson, John Albert	Pln. La Grange	Income	
95	May	6	1901	Gibson, Walter Thomas	Pln. Cornelia Ida	Income	
96	May	5	1902	Giles, Henry Rose	Pln. Wales	Income	
97	Oct.	15	1891	Glasgow, Fitzgerald Christopher	Bagotville Village	Income	
98	Oct.	15	1896	Glasgow, Thomas Burchell	Blankenburg	Income	
99	Oct.	15	1896	Godrich, Horace	Pln. Vreed-en-Hoop	Income	
100	Oct.	15	1896	Gonsalves, Manoel Robert	Georgetown	Land owner	½ Pln. Middlesex, Canal 2.
101	Oct.	14	1895	Gooding, Lisle	Pln. Vriesland	Income	
102	Oct.	15	1892	Gordon, Jacob	Sisters Village	Land owner	Sisters Village.
103	Oct.	15	1892	Gould, Thomas Augustus	Stanley Town	Land owner	Stanley Town.
104	May	13	1902	Grant, Joseph Nicholas	Pln. L'Oratoire, Canal I	Land owner	House and land, L'Oratoire, Canal 1.
105	April	30	1901	Grantham, Henry	Pln. Windsor Forest	Income	
106	May	15	1902	Greig, Charles Francis	Pln. Uitvlugt	Income	
107	May	10	1901	Griffith, James	Meten-Meerzorg	Land owner	House and Land at Met-en-Meerzorg.
108	Oct.	14	1896	Hale, Jnr. Solomon	Stanley Town	Land owner	Stanley Town, Lot 196.
109	Oct.	14	1891	Haley, Joseph	Den Amstel	Land owner	Den Amstel, Lot No. 81.
110	Oct.	12	1892	Hamlet, Moses	Bagotville	Income	
111	Oct.	15	1894	Hamlet, Richard Napoleon	Bagotville	Land owner	Bagotville.
112	Oct.	15	1891	Harcourt, Hubert Frederick	Pln. Versailles	Income	
113	Oct.	13	1896	Harding, Alfred	Canal No. 1	Income	
114	May	13	1902	Harding, Job	Vauxhall, Canal I	Land owner	Pln. L'Oratoire, Canal I.

Digitized by Google

No.	Date of Registration.	Surname and Christian Name.	Residence.	Nature of Qualification.	Local or other Description of Land, etc.
115	May 13 1901	Harvey, Francis George	Pln. Le Desir, Canal I.	Income	
116	May 14 1901	Harvey, Edward Lewis	Bagotville	Land owner	House and land at Bagotville.
117	May 14 1901	Harvey, Joseph Alexander	Bagotville	Land owner	House and land at Bagotville.
118	May 11 1901	Hatmil, Charles	Stewartville	Land owner	House and land at Stewartville.
119	Oct. 15 1891	Hayman, Samuel Pompey	Bagotville	Income	
120	May 15 1901	Hector, Alexander	Bagotville	Land owner	House and land at Bagotville.
121	Oct. 12 1892	Hemerding, Joseph	Bagotville	Income	
122	Oct. 15 1891	Hescott, Alexander	Pln. Wales	Income	
123	Oct. 15 1896	Hilliman, King William	Sisters	Land owner	Sisters Village.
124	Oct. 7 1897	Hilliman, James	Den Amstel	Land owner	Den Amstel, Lot No. 36.
125	Oct. 11 1893	Hodge, Benjamin	Bagotville	Land owner	Bagotville.
126	Oct. 13 1896	Hodgson, William	Pln. Nismes	Income	
127	May 14 1892	Holder, Robert	Bagotville	Income	
128	Oct. 13 1895	Howard, James	Vreed-en-hoop	Income	
129	Oct. 15 1896	Hunte, Joseph	Sisters Village	Land owner	Sisters and Good Intent.
130	Oct. 13 1897	Hunteley, Nelson Donald	Bagotville	Income	
131	May 11 1901	Hutson, Robert	Hague Front	Land owner	House and land at Hague Front.
132	Oct. 13 1897	Jackson, Joseph Waterton	Den Amstel	Income	
133	Oct. 15 1891	James, Simon	Den Amstel	Land owner	Den Amstel, Lot No. 1.
134	Oct. 7 1897	John, William Alexander	Uitvlugt Front	Land owner	Uitvlugt Front.
135	Oct. 11 1897	Johnson, William	Vauxhall	Land owner	Vauxhall, Lot 15 and 27.
136	Oct. 14 1901	Johnson, Charles	La Retraite	Land owner	House and land at La Retraite.
137	May 14 1896	Jones, Alonzo Fitzgerald	Bagotville	Income	
138	May 13 1902	Joseph, William N.	Bagotville	Land owner	La Oratoire and Upper Canal I.
139	Oct. 15 1896	King, Napleton William	Pln. La Grange	Income	
140	May 6 1901	King, Emanuel	Blankenburg	Householder	House at Blankenburg.
141	May 13 1902	King, Charles Samuel Wycliffe	Bagotville	Income	
142	May 13 1902	King, Adam Horatio	Good Intent Village	Land owner	House and land at Lot 48, Good Intent.
143	May 13 1902	King, Richard	Good Intent Village	Land owner	House and land at Lot 38, Good Intent.
144	Oct. 14 1892	Langevine, William	Den Amstel	Land owner	Den Amstel, Lot No. 27
145	Oct. 13 1891	Laurence, Arthur Stanley	Canal No. 1	Income	
146	Oct. 12 1897	Layne, Thomas Walter	Vauxhall Village	Income	
147	Oct. 15 1891	Lennon, Maurice	Pln. Leonora	Income	
148	May 13 1902	Levious, Charles	Bagotville, Canal No. I	Income	
149	Oct. 15 1891	Lewis, Andrew	Jacoba Constantia	Land owner	Jacoba Constantia.
150	Oct. 15 1895	Lewis, Alexander	Pln. Leonora	Income	
151	May 15 1901	Lewis, Thomas	Den Amstel	Land owner	House and land at Den Amstel, Lot No. 60
152	Oct. 15 1896	Lewis, Richard	Stanley Town	Land owner	Stanley Town.
153	May 4 1901	Leighton, Alexander Gerald	Pln. Windsor Forest	Income	
154	May 9 1901	Liverpool, John Benjamin	Met-en Meerzorg	Income	
155	April 16 1902	Maclaine, Edwin Hazel	Pln. Stewartville	Income	
156	May 6 1901	Major, Frederick Hackett	Den Amstel	Income	
157	Oct. 15 1891	Marshall, Isaiah	Windsor Forest	Income	
158	Oct. 15 1896	Marshall, Stephen	Den Amstel	Income	
159	Oct. 12 1896	Martin, Edward McLaren	Pouderoyen	Income	
160	Oct. 15 1891	Massett, Arthur Moore	Pln. Schoon Ord	Income	
161	Oct. 15 1891	Matthews, James	Pln. Nismes	Land owner	Bagotville.
162	Oct. 14 1891	Mayers, Thomas	Den Amstel	Income	
163	Oct. 14 1892	McGarrel, Daniel	Stewartville Village	Land owner	Stewartville Village.
164	Oct. 14 1892	McGarrel, Frederick	Stewartville Village	Land owner	Stewartville Village.
165	May 15 1902	McNeilly, William Lang	Pln. Uitvlugt	Income	
166	May 3 1901	McWatt, Andrew Bartrum	Pln. Vreed-en-hoop	Income	
167	Oct. 14 1891	Medas, Augustus Alexander	Fellowship	Land owner	Fellowship, Lot No. 12
168	Oct. 15 1892	Medas, Adolphus Augustus	La Retraite	Land owner	Den Amstel, Lot No. 82.
169	May 2 1901	Menzies, Hector Cameron	Pln. Windsor Forest	Income	
170	Oct. 14 1892	Mercurius, David	Den Amstel	Land owner	Den Amstel, Lot No. 58.
171	May 12 1902	Mercurius, Charles	Pln. Beau Voisin, Canal 1	Land owner	House at Pln. Beau Voisin, Canal 1, and Land at Bushy Park.

Digitized by Google

172	Oct.	12	1895	Micklejohn, Robert Dundass	Windsor Forest	Income	
173	Oct.	14	1891	Miller, Hamlet	Stewartville Village	Land owner	Stewartville.
174	May	13	1902	Morrison, Moses	L'Oratoire, Canal 1	Land owner	House and land at L'Oratoire, Canal
175	Oct.	12	1897	Muller, Joseph Henry	La Retraite	Land owner	La Retraite.
176	Oct.	15	1891	Murdoch, John Alexander	Georgetown	Land owner	Goed Fortuin.
177	May	13	1901	Murison, Alexander	Pln. DeKinderen	Income	
178	Oct.	14	1896	Nash, William Henry	Met-en-Meerzorg	Income	
179	May	14	1902	Nedd, David Augustus	Bagotville Village	Income	
180	Oct.	14	1892	Nelson, Zaccheus	Den Amstel	Land owner	Den Amstel, Lot No. 20.
181	May	14	1901	Niles, Henry Allan Norman	Bagotville	Income	
182	Oct.	14	1892	Nunes, Francis	Den Amstel	Land owner	Den Amstel, Lot No. 10.
183	Oct.	7	1897	Ord, Adolphus William	Cornelia Ida	Income	
184	Oct.	15	1891	Osborne, William	De Willem	Land owner	De Willem.
185	May	2	1900	Oudkirk, Isaac Gerard	Pln. Belle Vue	Income	
186	May	15	1902	Paterson, Robert	Pln. Uitvlugt	Income	
187	Oct.	13	1893	Perot, William Henry	America	Land owner	Pln. Le Desir.
188	Oct.	14	1892	Perry, Joseph	Den Amstel	Land owner	Den Amstel, Lot No. 26.
189	May	13	1902	Persick, Charles	Good Intent	Land owner	House and land at Lot 36, Good Intent.
190	Oct.	15	1896	Petrie, Charles Hilbertus	Stanley Town	Land owner	Stanley Town.
191	Oct.	13	1892	Philip, Nathaniel	Bagotville	Income	
192	Oct.	5	1897	Pitt, Jeriff Nathaniel	Fellowship	Land owner	Fellowship, Lot No. 6.
193	Oct.	6	1894	Pocknell, Edmund	Vreed-en-hoop	Income	
194	Oct.	14	1892	Pollard, Sampson	Vauxhall	Income	
195	Oct.	14	1891	Powell, Primo	La Retraite	Land owner	Pln. Affiance, Canal No. 2.
196	May	13	1902	Prescod, William	Bagotville	Income	
197	May	14	1902	Prince, Solomon A.	Pln. Beau Voisin, Canal 1	Householder	House at Pln. Beau Voisin, Canal No. 1.
198	Oct.	15	1891	Proctor, Hector Augustus	Bartica	Land owner	Den Amstel, Lot No. 69.
199	Oct.	15	1891	Raffle, Samuel Augustus	La Retraite	Land owner	Part of Pln. La Retraite.
200	May	12	1902	Richards, Simon	Bagotville, Canal No. 1	Land owner	House and land at Bagotville, Canal 1.
201	Oct.	14	1892	Richards, Samuel Luthrell	Den Amstel	Land owner	Den Amstel, Lot No. 30.
202	May	15	1901	Richards, George	Uitvlugt Front	Income	
203	Oct.	14	1892	Riley, Simon	Den Amstel	Land owner	Den Amstel, Lot No. 63.
204	Oct.	12	1897	Roberts, Reynard Augustus	Den Amstel	Land owner	Den Amstel, Lot No. 71.
205	Oct.	11	1895	Robertson, George M.	Uitvlugt	Income	
206	May	9	1901	Rodrigues Manoel	Den Amstel	Land owner	House and land at Lot No. 6, Den Amstel.
207	May	13	1898	Ross, James	Bagotville	Income	
208	May	14	1901	Rowley, Timothy	La Retraite	Land owner	House and land at La Retraite.
209	Oct.	15	1891	Sarlot, James Orlande	Pln. Nismes	Income	
210	Oct.	15	1891	Saul, James	Pln. La Grange	Income	
211	May	11	1901	Saunders, Frederick Abraham	Den Amstel	Land owner	House and Land at Lot No. 79, Den Amstel.
212	Oct.	15	1891	Schultz, David	Sisters	Land owner	Sisters.
213	Oct.	15	1891	Schultz, John	Bagotville	Landowner	Bagotville.
214	Oct.	15	1891	Shepherd, Henry Alleyne	Pln. Schoon Ord	Income	
215	May	3	1901	Shine, Edward Marshall	Pln. Windsor Forest	Income	
216	Oct.	15	1891	Simon, Patrick	Den Amstel	Land owner	Den Amstel, Lot No. 41
217	Oct	15	1891	Simpson, David	Georgetown	Land owner	Stanley Town Village.
218	Oct.	15	1891	Simpson, Joseph	Vauxhall	Land owner	Vauxhall.
219	Oct.	15	1891	Simpson, R. B.	Vauxhall	Land owner	Vauxhall.
220	Oct.	3	1896	Skeete, William Henry	Pln. Vriesland	Income	
221	May	14	1898	Small, Thomas Alexander	Anna Catharina	Land owner	Anna Catharina.
222	May	14	1901	Small, Edward David	Anna Catharina	Income	
223	May	12	1902	Smith, Joseph N.	Pln. Beau Voisin, Canal 1	Land owner	House and land at Pln. L'Oratoire, Canal 1.
224	Oct.	13	1896	Smith, James Augustus	La Retraite	Income	
225	May	15	1902	Smith, James	Pln. Uitvlugt	Income	
226	May	15	1902	Smith, John	Pln. Uitvlugt	Income	
227	Oct.	15	1891	Smith, Thomas	Pln. Wales	Income	
228	Oct.	15	1892	Spaman, Goodluck T.	Vauxhall	Income	
229	Oct.	15	1891	Spence, William Robert	Pln. Schoon Ord	Income	
230	May	13	1902	Spencer, Philip	Bagotville Village	Income	
231	Oct.	11	1897	Sportey, Sinclair Alexander	Pln. Endeavour	Income	
232	May	6	1902	Staniforth, Frederick Wm.	Pln. Wales	Income	
233	May	6	1901	Stephens, Joseph	Blankenburg	Land owner	House and Land at Blankenburg and Den Amstel.
234	Oct.	14	1895	Stewart, Charles Henry	Pln. Leonora	Income	

Digitized by Google

No.	Date of Registration.	Surname and Christian Name.	Residence.	Nature of Qualification.	Local or other description of Land, etc.
235	Oct. 15 1891	Stuart, James	Den Amstel	Land owner	Den Amstel, Lot No. 12.
236	Oct. 15 1891	Stuart, John	Den Amstel	Income	
237	Oct. 13 1897	St. Pierre, Alexander Theophilus	Bagotville	Land owner	Bagotville
238	May 3 1901	Symon, John Donald	Pln. Windsor Forest	Income	
239	Oct. 15 1896	Thomas, David	Stanley Town	Land owner	Stanley Town, Lot 137, & half 138
240	Oct. 15 1891	Thomas, Butler	Vauxhall	Income	
241	May 5 1901	Thomson, Robert	Pln. De Kinderen	Income	
242	Oct. 15 1891	Thornhill, Providence Lynch	L'Heureuse Adventure	Income	
243	May 14 1901	Truth, Wolford David	Bagotville	Land owner	House and land at Bagotville
244	May 15 1902	Turpin, George Linley	Pln. Uitvlugt	Income	
245	May 9 1902	Van Kruningen, Jacob Martius	Bagotville Village	Income	
246	Oct. 14 1892	Van Nooten, Allan	Stewartville Village	Land owner	Stewartville Village
247	May 7 1901	Vieira, Francisco	Anna Catharina	Land owner	House and land at Anna Catharina
248	May 6 1901	Vieira, Antonio Louis	Fellowship	Income	
249	May 7 1901	Vieira, Francis	Blankenburg	Land owner	House and land at Blankenburg
250	Oct. 14 1892	Vyfhuis, Abraham	Den Amstel	Land owner	Den Amstel, Lot 79
251	Oct. 15 1891	Waddall, George Augustus	Good Intent	Land owner	Good Intent
252		Waddell, Martin A.	Bagotville	Land owner	House and land at Bagotville
253	Oct. 14 1892	Walker, William	Den Amstel	Land owner	Den Amstel, Lot No. 20.
254	May 13 1902	Walker, Stanislaus	Vreed-en-Hoop	Income	
255	Oct. 15 1891	Ward, Patrick M.	Pouderoyen	Income	
256	Oct. 15 1891	Warneford, Thomas Eugene	Pln. Leonora	Income	
257	Oct. 15 1891	Wieting, Carl	Georgetown	Land owner	Pln. Nismes
258	Oct. 15 1891	Wilson, John Adolphus	Pln. Vriedem Vreenschap	Land owner	Pln. Vriedem Vreenschap
259	Oct. 15 1891	Wilson, John	Pln. Uitvlugt	Income	
260	May 15 1901	Wong, James	Stewartville	Land owner	House and land at lot No. 9, Fellowship.
261	May 7 1901	Wong, Matthew	Den Amstel	Income	
262	May 13 1901	Wood, Laurence Paxton	Den Amstel	Land owner	House and land at lot No. 14, Den Amstel.
263	Oct. 7 1895	Woodroffe, Harold M.	Vreed-en-Hoop	Income	
264	May 9 1901	Yard, William Nathaniel	Den Amstel	Land owner	House and land at lot No. 1, Den Amstel.
265	May 6 1901	Yorke, Thomas Theodore	Den Amstel	Land owner	House and land at lot No. 9, Den Amstel.
266	Oct. 15 1896	Younge, Richard Samuel	Sisters	Land owner	Sisters

A True Copy.

M. P. OLTON,
Registrar.

GEORGETOWN, DEMERARA.—Printed and published every *Wednesday and Saturday*, and on such Extraordinary Days as may be directed by His Excellency the Governor, by "The Argosy" Company, Limited, at their Office, Lot 35, Water Street, Robb's Town. Subscription - Four Dollars per annum; Single Copies, 4 Cents each.—Wednesday, September 17th, 1902.

Digitized by Google

525

Vol. XVI.] No. 28.

The Official Gazette

OF BRITISH GUIANA.

Published by Authority of His Excellency the Governor.

GEORGETOWN, SATURDAY, SEPTEMBER 20TH, 1902.

I assent.
J. A. SWETTENHAM,
Governor.

BRITISH GUIANA.

[COURT OF POLICY.]

ORDINANCE NO. 28 OF 1902.

An Ordinance for promoting the Revision of the Statute Laws of the Colony. A.D. 1902.

[20th September, 1902.]

BE it enacted by the Governor of British Guiana with the advice and consent of the Court of Policy thereof, as follows:—

1. This Ordinance may be cited as "The Statute Laws Revision "Ordinance, 1902." Short Title.

2. The Miscellaneous Licences Ordinance, 1861, is hereby amended as follows: Amendment of Ord. 2 of 1861.

(1.) After the word "costs" in line 6 of Section 12 are added the words "if he has not at the time of conviction taken out a licence."

(2.) The following Section is hereby inserted after Section 30:—

"30 (a). If any person assaults, obstructs, hinders or molests any "Commissary of Taxation in the execution of his duty under "this Ordinance he shall be liable to a penalty not exceeding "one hundred dollars."

Digitized by Google

Amendment of Sec. 22 of Ord. 1 of 1866.

3 In Section 22 of the Pounds Ordinance, 1866, the words "within three months" are hereby repealed.

Amendment of Sec. 17 of Ord. 6 of 1868.

4. Section 17 of the Parsonage Houses Ordinance, 1868, shall be read and construed in so far as it has effect, as if the words "or "an officer of his department thereto duly authorized by him in "writing," were contained therein after the word "Engineer."

Amendment of Ord. 8 of 1868.

5. The Wine, etc., Licences Ordinance is hereby amended as follows :—

(1.) Section 28 shall be re-numbered "28 (1)" and the following sub-section shall be added thereto :

"(2.) Whenever any of the sureties die, or become insolvent, or "are absent from the Colony, the Receiver General may require the "holder of the licence to find another surety to be bound in like "manner, and if the holder fails for one month to comply with such "requirement, the licence shall be deemed to be determined."

(2.) In Section 89 the following words are inserted after the word "Ordinance":—"Other than articles forfeited under Section "49." And the following words are added to the section :—"Articles "forfeited under Section 49 shall be destroyed."

Amendment of Ord. 1 of 1883.

6. The Weighers and Gaugers Ordinance, 1883, is hereby amended as follows :—

(1) The following proviso is added to Sec. 18 (1) :—

"Provided that no examination fee shall be payable by any "Officer of Customs."

(2.) In the second Schedule in item 1 of the Table of Fees the words "not being an Officer of Customs" are inserted after the word "Examination."

Amendment of Ordce. 1 1886.

7. The Polder Ordinance, 1886, shall be read andconstrued as if the following enactment were contained therein, that is to say :—

"37. All transports or other written instruments required to "be signed on the part of the Polder Authority shall be valid and "binding if signed by the Chairman and one other member of the "said Authority."

Amendment of Ordinance 3 of 1887.

8. In the Mining Ordinance, 1887, the words "Commissioner "of Lands and Mines with the approval of the" are hereby inserted before the word "Governor" in

(*a*) the first line of Section 3;

(*b*) each of the sub-clauses (3), (4) and (5) to the proviso to Section 3, and

(*c*) the first line of Section 6.

Digitized by Google.

9. The Schedule to the Mahaica Canal Ordinance, 1888, is amended as follows:— **Amendment of Ordinance 1 of 1888.**

(1.) In column I the word "Hope" is deleted.

(2.) In column II the figures "2,240" are deleted and the figures "3,639" are substituted for the figures "5,879."

10. In Section 4 (2) of The Auctioneers' Ordinance, 1888, the following words are hereby inserted afte· the word "Colony," namely, "or withdraw from their suretyship which they may do on "giving two months' notice in writing to the Receiver General of "their intention so to do." **Amendment of Sec. 4 (2) of Ord. 6 of 1888.**

11. In Section 4 (2) of The Bitters and Cordials Ordinance, 1890, the word "fifty" is hereby substituted for the words "one hundred." **Amendment of Sec. 4 (2) of Ord. 1 of 1890.**

12. In Section 12 of The Rural Constabulary Ordinance, 1891, the words "in each district" are hereby repealed. **Amendment of Sec. 12 of Ord. 11 of 1891.**

13. The Prison Ordinance, 1892, is hereby amended as follows:— **Amendment of Ord. 7 of 1892.**

(1.) In Sections 70 and 73 the word "Governor" is hereby repealed and the following words inserted in lieu thereof, in each of the said Sections:—"Inspector of Prisons, subject to such general "directions as the Governor may give in that behalf."

(2.) In Section 76, the words "under sentence" in line two are repealed, and the words "or stand his trial" are added after the word "sentence" in line four.

(3.) In Section 77 the words "under sentence" are repealed.

(4.) In Section 78 the words "under sentence" are repealed.

(5.) The following sub-clause is added to Section 80 (2):—

(c) In the case of a prisoner committed on remand, to cause such prisoner to be brought before the Magistrate having jurisdiction in respect of the matter of the proceedings against such prisoner, who shall have power to begin such proceedings *de novo* or to discharge the prisoner.

14. In Section 43 of the Magistrates' Courts Ordinance, 1893, the word "or" is hereby substituted for the word "and" after the word "Magistrate" in line 3. **Amendment of Ord. 10 of 1893.**

15. In Section 36 of the Magistrates' Decisions (Appeals) Ordinance, 1893, the words "relating to a Summary Conviction Offence" are repealed. **Amendment of Ord. 13 of 1893.**

Digitized by Google

Amendment of Ordinance 10 of 1898.

16. In Section 3 of the Crown Lands and Government Land Department Ordinances, Amendment Ordinance, 1898, the words "authorise the Commissioner of Lands and Mines to" are hereby inserted at the beginning of each of the sub-sections (2) and (3).

Amendment of Ord. 11 of 1899.

17. The Lighthouse and Pilotage Ordinance, 1899, is hereby amended as follows:—

(1.) The following sub-section is substituted for sub-section (1) of Sec. 6:—

"(1)—(a) The Chairman of the Authority shall be appointed by the Governor-in-Council, as from 1st June in each year and shall hold office for one year; but may be re-appointed."

(b) In the event of the death, absence from the Colony or inability to act of the Chairman, the Governor-in-Council may, on the application of the Authority appoint any other member of the Authority to be Chairman until the 31st May next following."

(2.) In Section 7 the word "five" is hereby substituted for the word "seven," and the word "eight" for the word "ten."

(3.) The following sub-section is hereby substituted for sub-section (1) of Section 8:—

"The Authority shall meet in January and July in each year "on a day to be fixed by the Chairman, who shall give not less "than seven days' notice of the same to every member of the "Authority."

Amendment of Sec. 13 of Ord. 19 of 1900.

18. In line 5 of Section 13 of The Elementary Education Ordinance, 1876, Amendment Ordinance, 1900, the word "that" is hereby substituted for the word "this."

Amendment of Sec. 25 (2) of Ord. 20 of 1900.

19. The Partnership Ordinance, 1900, is hereby amended as follows:—

(1.) In line 2 of Section 25 (2) the word "by" is hereby inserted after the word "application."

(2.) In Section 48 the following sub-section is hereby added:

(3.) This Section shall not apply to the provisions of section 25.

Amendment of Ord. 29 of 1900.

20. The Insolvency Ordinance, 1900, is hereby amended as follows:—

(1.) In sub-section (2) of section 125 the word "estates" is hereby substituted for the word "estate."

(2.) The following words are added to sub-section (3) of Section 125:—

"On every complete dollar for every completed month."

Digitized by Google

21. Section 2 of the Insolvency Ordinance, 1900, Amendment Ordinance, 1902, is hereby amended as follows:— **Amendment of Ord. 5 of 1902.**

In line four thereof the word "and" after the figure "(3)" is deleted and the word and figure "and (5)" are inserted after the figure "(4)."

22. In line 3 of Section 3 of the Licensed Places (Hours of Closing) Ordinance, 1902, the figure "5" is substituted for the figure "6." **Amendment of Ord. 20 of 1902.**

23. If any Ordinance which is amended by any later Ordinance or Ordinances, is at any time reprinted under the authority of the Government, it shall be reprinted as amended by such later Ordinance or Ordinances, and it shall be lawful to insert therein the additional sections enacted by such later Ordinance or Ordinances in such places as may be deemed by the Government most suitable and to re-number, if necessary, all or any of the sections of the Principal Ordinance. **Reprinting of Ordinances.**

Digitized by Google

Government Notices.

GOVERNMENT SECRETARY'S OFFICE,
Georgetown, Demerara.

520. 19th September, 1902.

HIS Excellency the Governor has been pleased to appoint Mr. Peter Ruhomon to be Deputy Registrar of Births and Deaths for Division No. 9, in the County of Berbice, *vice* Mr. Peter Ramsaran, resigned.

---

521. 19th September, 1902.

PURSUANT to directions from His Majesty the King, conveyed through the Secretary of State for the Colonies, His Excellency the Governor has been pleased to appoint Sir THOMAS CROSSLEY RAYNER, Knight, to be Attorney General of British Guiana, with effect from the 6th August, 1902.

Government Notice No. 494 of the 8th September, 1902, is hereby cancelled.

---

522. 19th September, 1902.

NOTICE is hereby given for general information that copies of the Regulations, &c., respecting the Indian Civil Service Examination to be held in London in August, 1903, have been received, and may be seen on application at this office.

---

523. 19th September, 1902.

THE following notice, offering for sale certain Musical Instruments and other articles formerly belonging to the St. Lucia Police Band, is published for general information.

NOTICE.

THE undermentioned Band Instruments and appliances belonging to the St. Lucia Police Band, which has lately been broken up, are offered for sale. These instruments are in good order and will be sold singly or in a lot. Any person in any of the neighbouring Islands wishing to purchase may appoint an agent in St. Lucia to inspect the instruments with a view to making a satisfactory bargain on his behalf.

No.	Instruments.	Approximate value. £	s.	d.
3	Cornets	6	10	0
*5	Clarionets	7	10	0
1	Baritone	1	10	0
1	Euphonium	3	0	0
2	Bass	7	10	0
1	Piccolo		16	0
1	Trombone	1	10	0
1 Pair	Cymbals		15	0
2	Drums (1 large and 1 small)	8	0	0
1	Triangle (F)		2	0
2	Tenor Horns	2	10	0
16	Lamps			
16	Music Stands ...	15	0	0
†17	Glass Plates for Lamps			
9	Mutes	1	0	0
1	Castanet		4	0
		£55	17	0

* 3 since disposed of.
† Since disposed of.

E. D. LABORDE,
Chief of Police.

Police Headquarters, St. Lucia,
22nd August, 1902.

508. [2.] 11th September, 1902.

In the matter of the Petition of Thaddeus Sobieski Constantine Lowe, of Los Angeles, County of Los Angeles, State of California, one of the United States of America, Civil Engineer:

NOTICE is hereby given that the Petitioner's Invention for "the Process "of and Apparatus for the Manufacture of "Coke" is protected under Ordinance No. 1 of 1861 for the term of twelve months from the 9th day of September, 1902.

---

509. [2.] 11th September, 1902.

In the matter of the Petition of Thaddeus Sobieski Constantine Lowe, of Los Angeles, County of Los Angeles, State of California, one of the United States of America, Civil Engineer:

I Do hereby intimate to all whom it may concern that the Petitioner has given notice of his intention to proceed with his application for Letters Patent for his invention for "the Process of and Apparatus for "the Manufacture of Coke" and that any person having any interest in opposing the granting of such Letters Patent for the said invention are at liberty to file particulars, in writing, of their objection to the said application in my office, within one month from the date of this notice.

---

510. [2.] 13th September, 1902.

THE following notice, issued under Clause 3 (1) of the Crown Lands Regulations, 1898, passed by the Governor and Court of Policy under Ordinance No. 11 of 1887, is published for general information:—

NOTICE.

Notice is hereby given that the following applications for Licences to collect Ballata have been lodged with the Commissioner, at the office of the Department of Lands and Mines:—

BY W. J. SMYTH.

Left Bank, Barama River, from Massawini Creek, to a point 4 miles up.

Left Bank, Barama River, from Massawini Creek, down to Hope Creek.

All persons who may have any right, title, interest or claim in and to any of the above tracts of Crown Land, and who may have just grounds to oppose the issue of Licences of Occupancy therefor, are hereby required to do so in due form at the office of the Department of Lands and Mines, in the city of Georgetown, within fourteen days from the date of this notice, setting forth his, her, or their reasons of opposition in writing, duly signed.

Office of the Department of Lands and Mines, this 13th day of September, 1902.

FRANK FOWLER,
Acting Commissioner of Lands & Mines.

---

511. [2.] 13th September, 1902.

NOTICE is hereby given, for general information, that the following applications for the undermentioned tracts of Crown Land, made under Part IV (Grants) of the Crown Lands Regulations, 1898, have been addressed to His Excellency the Governor, viz.:—

BY GEORGE G. BENNETT.

25 acres of Crown Land, Right Bank, Essequibo River, at Camahuni, next to the Homestead Grant of E. J. Gill.

BY HARPAL, 66,528, *Jura*, 1894.

25 acres of Crown Land, Left Bank, Corentyne River, about 300 roods below Tiger Creek.

BY D. RICHARDS.

25 acres of Crown Land, Left Bank, Canje Creek, commencing from the lower paal of a tract of 50 acres applied for by Catherine Adams.

Digitized by Google

BY ROMEO GLASGOW.

20 acres of Crown Land, Right Bank, Pomeroon River, lately held by him as a Homestead Grant.

BY JOEL SCHULTZ.

25 acres of Crown Land, Left Bank, Canje Creek, about 375 roods below Barakara Creek.

BY JAMES DECEMBER.

110 acres of Crown Land, Left Bank, Pomeroon River, 5 roods above a grant of 135 acres to R. C. Clarke.

All persons having any right, title, interest, or claim in and to any of the abovementioned tracts of Crown Land, and who may have just grounds to oppose the granting thereof, are hereby requested to do so in due form at the Office of the Department of Lands and Mines, at the Victoria Law Courts, in the City of Georgetown, at any time during Office hours, on any day within fourteen days from the date of this advertisement, setting forth his, her, or their reasons of opposition in writing, duly signed.

FRANK FOWLER,
Acting Commissioner of Lands & Mines.

512. [2.] 13th September, 1902.

NOTICE is hereby given, for general information, that the following applications for the undermentioned tracts of Crown Land made under Part IV (Homesteads) of the Crown Lands Regulations, 1898, have been addressed to His Excellency the Governor, viz. :—

BY SAMUEL RUDDER.

5 acres of Crown Land, Left Bank, Barima River, next to and below a grant of 50 acres in the occupancy of J. M. Correira.

BY MOSES TROTMAN.

5 acres of Crown Land, Right Bank, Essequibo River, at Emisherima point, adjacent to a tract of 5 acres applied for by Thomas Pollard.

BY THOMAS POLLARD.

5 acres of Crown Land, Right Bank, Essequibo River, at a place known as Emisherima point, adjacent to a tract of 10 acres held by Adjunoola.

BY G. B. JEFFREY.

5 acres of Crown Land, Right Bank, Amakura River, just above the Haiewa Creek.

All persons having any right, title, interest, or claim in and to any of the abovementioned tracts of Crown Land, and who may have just grounds to oppose the granting thereof, are hereby requested to do so in due form at the Office of the Department of Lands and Mines, at the Victoria Law Courts, in the City of Georgetown, at any time during office hours, on any day within fourteen days from the date of this advertisement, setting forth his, her or their reasons of opposition in writing, duly signed.

FRANK FOWLER,
Acting Commissioner of Lands & Mines.

513. [2.] 13th September, 1902.

NOTICE is hereby given, for general information, that the following applications for the undermentioned tracts of Crown Land, made under Part X, (Permissions) of the Crown Lands Regulations, 1898, have been addressed to His Excellency the Governor, viz. :—

BY J. B. SEMPLE.

To cut scattered trees on the Left Bank, Waratilla Creek, Demerara River.

BY A. DE POELETTE.

To cut scattered trees on the Berbice River, about 2 miles above Manakaroo Creek.

BY JOHN FIEDTKOW.

To cut scattered trees outside the lines of his Woodcutting tract held under licence No. 2,798, Karimeru Creek, Little Wineperu Creek, Demerara River.

BY C. E BLOUNT.

To cut scattered trees on the Left Bank, Annawannaph Creek, Wineperu Creek, Demerara River.

BY E. FARNUM.

To occupy 5 acres of Crown Land, on the Left Bank, Waini River.

All persons having any right, title, interest, or claim in and to any of the abovementioned tracts of Crown Land, and who may have just grounds to oppose the granting thereof, are hereby requested to do so in due form at the Office of the Department of Lands and Mines, at the Victoria Law Courts, in the City of Georgetown, at any time during office hours, on any day within fourteen days from the date of this advertisement, setting forth his, her or their reasons of opposition in writing, duly signed.

FRANK FOWLER,
Acting Commissioner of Lands & Mines.

514. [2.] 13th September, 1902.

NOTICE is hereby given, for general information, that the following application for the undermentioned tract of Crown Land made under Part I (Transfers) of the Crown Lands Regulations, 1898, has been addressed to His Excellency the Governor, viz. :—

BY W. W. EVANS, TO AND IN FAVOUR OF JOSEPH HINDS.

Licence No. 2,566, to cut wood on the tract of Crown Land, on the Left Bank, Mebiri Creek, Waratilla Creek, Kamuni Creek, Left Bank, Demerara River.

All persons having any right, title, interest, or claim in and to the above-mentioned tract of Crown land, and who may have just grounds to oppose the transfer thereof, are hereby requested to do so in due form at the Office of the Department of Lands and Mines, at the Victoria Law Courts, in the City of Georgetown, at any time during Office hours, on any day within fourteen days from the date of this advertisement, setting forth his, her, or their reasons of opposition in writing, duly signed.

FRANK FOWLER,
Acting Commissioner of Lands & Mines.

515. [2.] 13th September, 1902.

NOTICE is hereby given, for general information, that the following applications for the undermentioned tracts of Crown Land made under Part V (Licences of Occupancy) of the Crown Lands Regulations, 1898, have been addressed to His Excellency the Governor, viz. : –

BY THE PROPRIETORS OF PLANTATION ULVERSTONE.

333⅓ acres of Crown Land, being the second depth of their estate.

BY G. C. GRANDSOULT.

83⅓ acres of Crown Land, being portion of the second depth of Plantation No. 41. (Bengall).

All persons having any right, title, interest, or claim in and to any of the abovementioned tracts of Crown of Land, and who may have just grounds to oppose the licensing thereof, are hereby requested to do so in due form at the Office of the Department of Lands and Mines, at the Victoria Law Courts, in the city of Georgetown, at any time during office hours, on any day within fourteen days from the date of this advertisement, setting forth his, her or their reasons of opposition in writing, duly signed.

FRANK FOWLER,
Acting Commissioner of Lands & Mines.

516. [2.] 13th September, 1902.

NOTICE is hereby given, for general information, that the following applications for the undermentioned tracts of Crown Land, made under Part VI (Woodcutting) of the Crown Lands Regulations, 1898, have been addressed to His Excellency the Governor, viz. :—

BY JAMES MCINTYRE.

189 acres of Crown Land, Right Bank, Yarowcabra Creek, Demerara River. Renewal of licence No. 2,382.

BY D. W. A. MCKINNON.

A tract of Crown Land, on the Left Bank, Berbice River, from a point about 10 or 12 miles up the Kibilibiri Creek, with a façade of about 600 roods, along each bank of the Creek, and extending in depth about 200 roods on each side.

BY M. BUGLE & CO.

400 acres of Crown Land, Right Bank, Pakasaru Creek, Left Bank, Supenaam Creek, Essequibo River.

All persons having any right, title, interest or claim in and to any of the abovementioned tracts of Crown land, and who may have just grounds to oppose the licensing thereof, are hereby requested to do so in due form at the Office of the Department of Lands and Mines, at the Victoria Law Courts, in the City of Georgetown, at any time during Office hours, on any day within fourteen days from the date of this adver-

Digitized by Google

tisement, setting forth his, her, or their reasons of opposition in writing, duly signed.

FRANK FOWLER,
Acting Commissioner of Lands & Mines.

517. [2.] 13th September, 1902.

NOTICE is hereby given, for general information, that the following application for the undermentioned tract of Crown Land made under Part VI (Woodcutting) of the Crown Lands Regulations, 1898, has been addressed to His Excellency the Governor, viz. :—

BY DOMINGO GONSALVES.

To occupy as a timber path in connection with his Woodcutting Grant held under licence No. 2,581, a tract of 50 acres of Crown Land, situate on the Left Bank, Berbice River, above the Holadebisi Creek.

All persons having any right, title, interest or claim in and to the abovementioned tract of Crown Land, and who may have just grounds to oppose the granting thereof, are hereby requested to do so in due form at the Office of the Department of Lands and Mines, at the Victoria Law Courts, in the city of Georgetown, at any time during office hours, on any day within fourteen days from the date of this advertisement, setting forth his, her, or their reasons of opposition in writing, duly signed.

FRANK FOWLER,
Acting Commissioner of Lands & Mines.

492. [3.] 6th September, 1902.

NOTICE is hereby given, for general information, that the following applications for the undermentioned tracts of Crown Land, made under Part IV (Grants) of the Crown Lands Regulations, 1898, have been addressed to His Excellency the Governor, viz. :—

BY E. B. LEUNG.

150 acres of Crown Land, situate on Left Bank, Waini River.

BY JAS. CHU.

50 acres of Crown Land, situate on Left Bank, Waini River, immediately below a tract applied for by E. B. Leung.

BY AGNES RAYNARD.

100 acres of Crown Land, situate on Left Bank, Barima River, immediately below a tract occupied by an Indian named Campbell.

All persons having any right, title, interest or claim in and to any of the abovementioned tracts of Crown Land, and who may have just grounds to oppose the granting thereof are hereby requested to do so in due form at the Office of the Department of Lands and Mines, at the Victoria Law Courts, in the city of Georgetown, at any time during office hours, on any day within fourteen days from the date of this advertisement, setting forth his, her, or their reasons of opposition in writing, duly signed.

GEO. D. BAYLEY,
for Acting Commissioner of Lands & Mines.

493. [3.] 6th September, 1902.

NOTICE is hereby, given for general information, that the following application for the undermentioned tract of Crown Land made under Part V (Licences of Occupancy) of the Crown Lands Regulations, 1898, has been addressed to His Excellency the Governor, viz. :—

BY M. H. ENGELLEN.

25 acres of Crown Land, situate on the Right Bank, Barima River, about one mile above Arakaka.

All persons having any right, title, interest or claim in and to the abovementioned tract of Crown land, and who may have just grounds to oppose the licensing thereof, are hereby requested to do so in due form at the Office of the Department of Lands and Mines, at the Victoria Law Courts, in the City of Georgetown, at any time during Office hours, on any day within fourteen days from the date of this advertisement, setting forth his, her, or their reasons of opposition in writing, duly signed.

GEO. D. BAYLEY,
for Acting Commissioner of Lands & Mines.

475. [4.] 28th August, 1902.

In the matter of the Petition of Robert McKnight, of 2,837, Boudinot Street, Philadelphia, Pennsylvania, Chemist and Mining Engineer.

NOTICE is hereby given that the Petitioner's Invention for "Improvements in Treating Refractory Ores of Precious Metals" is protected under Ordinance No. 1 of 1861, for the term of twelve months from the 18th day of August, 1902.

By Command,

A. M. ASHMORE,
Government Secretary.

Militia Notices.

MILITIA ORDERS.

By Colonel S. LUSHINGTON,
Commandant, British Guiana Militia,
Head Quarters, Georgetown,
19th September, 1902.

DUTIES.

1. Officer on duty for the ensuing week :—Captain Cameron.
Next for duty :—Lieut. Legge.
N.C. Officer on duty :—Sergt. Davis.
Next for duty :—Sergt. Ackman.

2. The following extract is published from "The London Gazette," Tuesday, 2nd September, 1902 :—

WAR OFFICE,
Pall Mall,
September 2nd.

* * * * * * * * * * * *

MEMORANDA.

* * * * * * * * * * * *

Major S. Lushington, R.A., is granted the *local* rank of Colonel, whilst employed as *Inspector* General of Police and Commandant of *Militia in* British Guiana.

* * * * * * * * * * * *

MILITIA NOTICE.

3. The following extract from the "Official Gazette" of the 13th September, is published for general information.

BRITISH GUIANA MILITIA,
Head Quarters, Georgetown,
11th September, 1902.

HIS Excellency the Governor and Commander-in-Chief approves of the appointment of the undermentioned N. C. Officers of Police to be Registrars of Militia in terms of section 32 of Ordinance No. 12 of 1891.

Lance-Sergt. Major Callender, New Amsterdam, to be Registrar of Militia for the County of Berbice.

Sergt.-Major Leitch, Buxton, to be Registrar of Militia for the County of Eastern Demerara.

Sergt.-Major Cadogan, Fellowship, to be Registrar of Militia for the County of Western Demerara.

Sergt.-Major Sandiford, Suddie, to be Registrar of Militia for the County of Essequebo.

By Command,

S. LUSHINGTON, Colonel,
Commandant, British Guiana Militia.

ARTILLERY.

PARADES.

4. The following is the detail of parades for the ensuing week :—

Monday and Tuesday, 5 p.m.—Officers and N. C. Officers for instruction in Squad Drill (Infantry Training, 1902) under the Adjutant, Eve Leary.

Wednesday, 5 p.m.—Squad Drill, Infantry Training, 1902.

Thursday, 5 p.m.—Squad Drill, Infantry Training, 1902.

Friday, 5 p.m.—Squad Drill, Infantry Training, 1902.

INFANTRY.

PARADES.

5. The following is the detail of parades for the ensuing week :—

Monday and Tuesday, 5 p.m.—Officers and N. C. Officers for instruction in Squad Drill (Infantry Training, 1902) under the Adjutant, Eve Leary.

Digitized by Google

Wednesday, 5 p.m.—Squad Drill, Infantry Training, 1902. No. 1 Company.
Thursday, 5 p.m.—Squad Drill, Infantry Training, 1902. No. 2 Company.
Friday, 5 p.m.—Squad Drill, Infantry Training, 1902. No. 3 Company.

LEAVE.

6. His Excellency the Governor and Commander-in-Chief has been pleased to grant Surgeon Captain Widdup leave of absence for 6 months, from the 11th instant.

By Order,
R. S. MARSHALL, Major,
Adjutant, British Guiana Militia.

NOTICE.

MILITIA REGISTRATION.

IN accordance with the provisions laid dawn in section 27 of Ordinance No. 12 of 1891, for service in the British Guiana Militia, public attention is hereby directed to section 33 of the said Ordinance, and all persons liable for service are hereby requested to comply with the provisions thereof, which are as follows :—

Section 33 (1.)—Every person who is liable to serve in the Force shall, immediately on his becoming so liable, notify the Registrar of the City or County in which he resides, and shall furnish him with any particulars required for the purpose of registration.

(2.) Every person who contravenes this section shall be liable to a penalty not exceeding twenty-four dollars.

S. LUSHINGTON, Colonel,
Commandant, British Guiana Militia.
Head Quarters,
Georgetown, Demerara, 18th September, 1902.

Registrar's Notice.

BRITISH GUIANA—IN THE SUPREME COURT

Proceedings under the Administrator General's Ordinance, 1887, in the Administration of the property of the minors LUCY and MARY D'ALMADA.

WHEREAS application has been made to the Court by the Administrator General of British Guiana as guardian of the above-named Minors for directions in the administration of the property of the said minors as regards the following matters, that is to say :—

1. Whether Francisco D'Almada, the father of the said minors by his will dated 29th December, 1886, dealt with the whole of the property held in community of property with his wife, Luzia D'Almada, the mother of the said minors, and what are the respective shares of the beneficiaries.

2. Whether the said Luzia D'Almada now Gomes, can still repudiate the said Will and the effect thereof.

And whereas the said application is appointed to be heard before the Court, at the Victoria Law Courts, Georgetown, Demerara, on Saturday, the Twenty-seventh day of September, 1902, at 10.30 o'clock, a.m.

Now, therefore, all persons interested in the said matter, or whose interests may be affected by any order which the Court may make on the said application are hereby cited to appear before the said Court, at the place and time above-mentioned to protect their interests on pain in default of so doing as the Law directs.

Dated this 29th day of August, 1902.

M. P. OLTON,
Registrar.

Judicial Notices.

BRITISH GUIANA.—IN THE SUPREME COURT.

In Insolvency No. 65 of 1890.

Re JOSE RODRIGUES DA SILVA, OF LOT NO. 8, NEW MARKET STREET, GEORGETOWN, INSOLVENT.

NOTICE is hereby given that the Supreme Court of British Guiana, by its order bearing date 12th July, 1902, has been pleased to order the discharge of the above-named Insolvent.

M. P. OLTON,
Registrar.

Registrar's Office of British Guiana, Georgetown, Demerara, this 3rd day of September, 1902.

In Insolvency No. 38 of 1885.

Re LEWIS CHARLES MOORE, OF GEORGETOWN, Insolvent.

NOTICE is hereby given that the Supreme Court of British Guiana, by its order bearing date 31st May, 1902, has been pleased to order the discharge of the above-named Insolvent.

M. P. OLTON,
Registrar.

Registrar's Office of British Guiana, Georgetown, Demerara, this 3rd day of September, 1902.

NOTICE is hereby given that a sitting of the Supreme Court of British Guiana will be held at the Court House in New Amsterdam, Berbice, on Tuesday, the 7th day of October, 1902.

By Command,
M. P. OLTON,
Registrar.

Registrar's Office of British Guiana, Georgetown, Demerary, this 18th September, 1902.

SUPREME COURT OF BRITISH GUIANA.

LIMITED JURISDICTION.

HEARING LIST.

THE following cases are fixed for hearing on the undermentioned day :—

Plaintiffs.	Defendants.	Nature of Claim.
TUESDAY, 30TH SEPTEMBER, 1902.		
M. G. DEFREITAS. P. Dargan, Counsel.	EXORS. of P. DE BACKER, Decd. McL. Ogle, Counsel. J. A. G. C. Belmonte, Solicitor.	Transport of W ½ of E ½ lot 28, La Penitence.
J. B. MOSELEY. S. E. Barnes, Solicitor.	B. S. PIERCY & ORS. D. M. Hutson, Counsel. M. R. Gonsalves, Solicitor.	Opposition to Transport No. 12, Peter's Hall.

M. P. OLTON,
Registrar.

Registrar's Office of British Guiana, Georgetown, Demerary, this 19th day of September, 1902.

COUNTY OF BERBICE.

HEARING LIST.

THE following cause has been fixed for hearing on Tuesday, 7th day of October, 1902 :—

Plaintiff.	Defendant.	Nature of Claim.
BABOOLAAL. N. R. McKinnon, Barrister-at-Law.	JHANJHOO. S. E. Wills, Barrister-at-Law. E. Luckhoo, Solicitor.	The return of 21 head of cattle, or their value, $231, and $19 for damages for detaining same.

M. P. OLTON,
Registrar.

Registrar's Office of British Guiana, New Amsterdam, Berbice, this 18th day of September, 1902.

Digitized by Google

SUPREME COURT OF BRITISH GUIANA.

LIMITED JURISDICTION.

THIS 16TH DAY OF SEPTEMBER, 1902.

J. A. BRYAN, as father and natural guardian of his minor child T. BRYAN,

versus

H. J. BOWEN, Original Defendant,

and

J. A. BRYAN, Co-Defendant.

No evidence having been offered on behalf of the plaintiff and opposer and a witness having been called and examined, on behalf of the original defendant, who swears that the property now the subject matter of this action was purchased by J. A. Bryan from her, and that she was paid by him from time to time by goods from his shop and by cash obtained by him from gold digging. I declare the opposition to be neither just, legal, nor well founded, and dismiss the same with costs.

R. A. SWAN, Acting J.

APPELLATE JURISDICTION.

THIS 16TH DAY OF SEPTEMBER, 1902.

J. A. TROTMAN, Appellant.

versus

GEORGIANA ABRAMS (widow), Respondent.

In this case J. A. Trotman, "in his own right as guardian of his minor" brought an action against Georgiana Abrams, before Mr. W. C. Harragin, Stipendiary Magistrate, sitting at Plaisance in the East Coast Demerara Judicial District, for the recovery of certain articles of furniture, jewellery, &c., of the value of $97 30 which he alleged defendant refused to deliver on 30th May, 1902.

The wording of the plaint is somewhat peculiar; it possibly means that J. A. Trotman, in his own right and as guardian of his minor (son, probably from the evidence) brings the action.

The magistrate after hearing the plaintiff gave the following judgment:—

"Section 4 of 11 of 1893, non-suited with costs with fee to counsel of 10 per cent. $9 70."

Against this judgment, the plaintiff appealed on the following grounds:—

"(1.) That the decision is erroneous in point of law, the nature of the error being that the magistrate is wrong when he non-suited the plaintiff.

(2.) That the decision is altogether unwarranted by the evidence."

No memorandum of reasons for judgment has been forwarded by the magistrate as required by law.

From the record it appears that on the 30th May, 1902, J. A. Trotman served the respondent with a written demand to deliver up certain articles enumerated in such demand to the value of $118 00 which he declared to be his property. The wording of this demand is as follows:—

"Mrs. Georgiana Abrams,
Plaisance Village, E. C.

Madam,

This is to inform you that unless you deliver up the undermentioned articles immediately, or their respective value *legal proceedings will be instituted against you to recover the same being my property, viz.*"

Here follows a list of articles amounting in the aggregate to the value of $118 80 and then the notice continues:—

"Other articles not mentioned here would be so mentioned in evidence.

J. A. Trotman."

It is clear from this document which was put in evidence that the appellant had or pretended to have a claim against Mrs. Abrams, the amount of which was beyond the jurisdiction of the magistrate, and it is also apparent that he announced his intention of enforcing that claim by taking legal proceedings against the respondent.

The claim actually brought by the appellant was for $97 80. He did not as he might legally have done, sue for all the articles claimed from Mrs. Abrams, and abandon sufficient to bring the amount within the jurisdiction of the Court. To comply with the provisions of section 4 of Ordinance 11 of 1893, as to abandonment, the abandonment must be express; the mere fact of the plaintiff's entering a plaint for part only of what is due to him is no abandonment of the balance, and does not even prevent him from subsequently bringing an action for such balance.

Here appellant demanded goods from respondent of the value of over $100 and threatened her with legal proceedings to recover the same. Before the magistrate he only claimed a part of those goods, and I am of opinion that the magistrate under the circumstances would be justified in presuming that he intended to recover the whole of what he demanded from the Mrs. Abrams, by instalments so as to get the whole claim disposed of in the Petty Debt Court. That would in fact be splitting or dividing the cause of action which is expressly forbidden by the terms of section 4 of Ordinance 11 of 1893. Certainly, the appellant at the end of his evidence said—in cross-examination—"I abandoned the others" referring presumably to articles mentioned in the demand but omitted from the plaint—but this is not such an express and detailed abandonment of excess as is contemplated or required by law. If he wished to give up some of the goods which he demanded from the respondent his proper course was to make a declaration to that effect on the plaint itself, so that it might be clearly seen he had no intention of bringing another action to recover them.

I see no reason to interfere with the magistrate's decision which is accordingly affirmed with costs.

R. A. SWAN, Acting J.

Transports and Mortgages.

Counties of Demerary and Essequebo.

4TH OCTOBER, 1902.

[FIRST PUBLICATION.]

THE following TRANSPORTS and MORTGAGES are intended to be passed before one of the Judges of the Supreme Court of British Guiana, on any day after Saturday, the 4th day of October, 1902, which such Judge shall be pleased to appoint, viz.:—

1. By Emily Landroy, of lot 12, Henry Street, widow, TRANSPORT of the east half of the west half of lot 34 (thirty-four), forming a square of eighty-four feet situate in New Charlestown, county of Demerary, with all the buildings and erections thereon, subject to a First Mortgage in favour of Isabella Augusta Thorpe, widow,—to and in favour of John Inniss, of Princes Street, in the city of Georgetown.

2. By Bhogwandin, No. 194, ex *Ganges*, 1868, of Mahaica, east sea coast, male Indian immigrant, TRANSPORT of north half of a piece of land situate on the left bank of the Mahaica Creek, county of Demerary, colony of British Guiana, commencing at a point 4·5 roods above a tract in the occupancy of Dabia, and extending thence upwards in façade S 18° 27′ W 100 roods by a mean depth N 71° 33′ W 300 roods, and containing 100 acres as shown on a diagram thereof by F. U. Tronchin, acting Government Surveyor, dated the 14th day of May, 1897, and annexed to the original grant of the said piece of land, subject to the conditions contained in the said grant,—to and in favour of Saminathen, No. 28,947, ex *Hereford*, 1885, of Mahaica aforesaid, male Indian immigrant.

3. By Mary Shepherd, of east half lot 140, Albouy's Town, widow, TRANSPORT of east half of lot number 140 (one hundred and forty), situate in Cross Street, Albouy's Town, in the county of Demerary and colony of British Guiana, with all the buildings and erections thereon,—to and in favour of Edward Burnett, of said lot 140, Albouy's Town.

4. By Munger, No. 19,722, ex *Bruce*, 1884, of Mahaica, east sea coast, male Indian immigrant, TRANSPORT of a piece of land, part of a certain tract of land situate on the left bank of the Mahaica creek, in the county of Demerary, colony of British Guiana, forming part of lots 9 and 10, known as Powder Flask, and beginning from the southern side line of a tract of 85 acres surveyed for Edwin Bacchus, and 87·5 roods from the centre of the south side line of Broke Pot, and having a mean façade S 18° 11′ W 98·36 roods, and a mean depth N 71° 49′ W 305·12 roods, the back line being 96·03 roods and containing 100 acres as shown on a diagram thereof made by J. A. P. Bowhill, Government Surveyor, dated 22nd October, 1900, and annexed to the original grant of the said tract of land, the said piece of land hereby transported having a façade of 20 (twenty) roods commencing from the northern boundary of the said tract of land, and extending in a southerly direction, by the whole depth of the said tract of land, subject to the conditions contained in the said grant,—to and in favour of Mooneah, No. 229, ex *Copenhagen*, 1866, of Mahaica aforesaid, single woman.

5. By Mungar, No 19,722, ex *Bruce*, 1884, of Mahaica east sea coast, male Indian immigrant, TRANSPORT of a piece of land situate on the left bank

Digitized by Google

of the Mahaica Creek, county of Demerary and colony of British Guiana, forming part of lots 9 and 10 known as Powder Flask, and beginning from the southern side line of a tract of 85 acres surveyed for Edwin Bacchus, and 87·5 roods from the centre of the south side line of Broke Pot and having a mean façade S 18° 11′ W 98·36 roods, and a mean depth N 71° 49′ W 305·12 roods, the back line being 96·03 roods and containing 100 acres, as shown on a diagram thereof made by J. A. P. Bowhill, Government Surveyor, dated 22nd October, 1900, and annexed to the original grant of the said tract of land, the said piece of land hereby transported having a façade of 40 (forty) roods commencing from southern boundary of the piece part of the said tract of land, sold to Mooneah, and extending in a southerly direction by the whole depth of the said tract of land, subject to the conditions contained in the said grant,—to and in favour of Ramphol, No. 11 Casual, 1888, of Mahaica aforesaid, male Indian immigrant.

6. By Foster Jepthah Pollard, of 168, Charlotte Street, Lacytown district, a FIRST MORTAGE on the west half of the piece of land part of Plantation Thomas, situate on the sea coast east of the county of Demerary, now called Albert Town, and known on a diagram thereof, by the Sworn Land Surveyor, Joseph Hadfield, deposited in the Registrar's Office of the counties of Demerary and Essequebo, as lot number 144 (one hundred and forty-four), and on all the buildings and erections thereon,—to and in favour of The British Guiana Building Society, Limited, of Nos. 1, 2 and 3, High Street, Georgetown.

7. By the Colony of British Guiana, TRANSPORT of lot letter N and lot number 14 (fourteen), section B, parts of the Plantation not in cultivation called Christianburg or Christianenburg, situate on the west bank of the river Demerary, between the creek Budaliwalla, otherwise called Bordelurale, on the southern boundary line of lot 49, west bank Demerara river, as shown on Bercheyck's chart of the Demerara river and the abandoned Plantation Acara, otherwise Wismar, being two thousand five hundred acres of land and marked on Bercheyck's chart of the said river as lots 50 and 51 on the west bank thereof, said lots being laid down and defined on a diagram of part of the said plantation made by William Chalmers, Crown Surveyor, dated 21st August, 1900, and deposited in the Registrar's Office of British Guiana, on the 2nd November, 1900, —to and in favour of Abel Theophilus Fraser, of Christianburg aforesaid.

8. By the Colony of British Guiana, TRANSPORT of lot letter Q and lot number 17 (seventeen), section B, parts of the Plantation not in cultivation called Christianburg or Christianenburg, situate on the west bank of the river Demerary, between the creek Budaliwalla, otherwise called Bordelurale, on the southern boundary line of lot 49, west bank Demerara river, as shown on Bercheyck's chart of the Demerara river, and the abandoned Plantation Acara, otherwise Wismar, being two thousand five hundred acres of land and marked on Bercheyck's chart of the said river as lots 50 and 51 on the west bank thereof, said lots being laid down and defined on a diagram of part of the said plantation made by William Chalmers, Crown Surveyor, dated 21st August, 1900, and deposited in the Regisrar's Office of British Guiana, on the 2nd November, 1900,—to and in favour of Thomas Grant, of Christianburg aforesaid.

9. By the Colony of British Guiana, TRANSPORT of lot letter U, and lot number 21 (twenty-one), section B, parts of the plantation not in cultivation called Christianburg or Christianenburg, situate on the west bank of the River Demerary, between the creek Budaliwalla, otherwise called Bordelurale, on the southern boundary line of lot 49, west bank Demerary river, as shown on Bercheyck's chart of the Demerara river and the abandoned Plantation Acara, otherwise Wismar, being two thousand five hundred acres of land and marked on Bercheyck's chart of the said river as lots 50 and 51 on the west bank thereof, said lots being laid down and defined on a diagram of part of the said plantation made by William Chalmers, Crown Surveyor, dated 21st August, 1900, and deposited in the Registrar's Office of British Guiana on the 2nd November, 1900,—to and in favour of James Burrowes, of Christianburg aforesaid.

10. By the Colony of British Guiana, TRANSPORT of lot number 27 (twenty-seven), section B, part of the plantation not in cultivation called Christianburg or Christianenburg, situate on the west bank of the River Demerary, between the creek Budaliwalla, otherwise called Bordelurale, on the southern boundary line of lot 49, West Bank, Demerary river, as shown on Bercheyck's chart of the Demerara river and the abandoned Plantation Acara, otherwise Wismar, being two thousand five hundred acres of land and marked on Bercheyck's chart of the said river as lots 50 and 51 on the west bank thereof, said lot being laid down and defined on a diagram of part of the said plantation made by William Chalmers, Crown Surveyor, dated 21st August, 1900, and deposited in the Registrar's Office of British Guiana on the 2nd November, 1900,—to and in favour of Joseph Atkinson, of Christianburg aforesaid.

11. By the Colony of British Guiana, TRANSPORT of lot letter Y and lot number 29 (twenty-nine), section B, parts of the plantation not in cultivation called Christianburg or Christianenburg, situate on the west bank of the River Demerary, between the creek Budaliwalla, otherwise called Bordelurale, on the southern boundary line of lot 49, West Bank, Demerary river, as shown on Bercheyck's chart of the Demerara River and the abandoned Plantation Acara, otherwise Wismar, being two thousand five hundred acres of land and marked on Bercheyck's chart of the said river as lots 50 and 51 on the west bank thereof, said lots being laid down and defined on a diagram of part of the said plantation made by William Chalmers, Crown Surveyor, dated 21st August, 1900, and deposited in the Registrar's Office of British Guiana on the 2nd November, 1900,—to and in favour of Samuel Skeete, of Christianburg aforesaid.

12. By the Colony of British Guiana, TRANSPORT of lot number 34 (thirty-four), section B, part of the plantation not in cultivation called Christianburg or Christianenburg, situate on the west bank of the River Demerary, between the creek Budaliwalla, otherwise called Bordelurale, on the southern boundary line of lot 49, West Bank, Demerary river, as shown on Bercheyck's chart of the Demerara River and the abandoned Plantation Acara, otherwise Wismar, being two thousand five hundred acres of land and marked on Bercheyck's chart of the said river as lots 50 and 51 on the west bank thereof, said lots being laid down and defined on a diagram of part of the said plantation made by William Chalmers, Crown Surveyor, dated 21st August, 1900, and deposited in the Registrar's Office of British Guiana on the 2nd November, 1900,—to and in favour of Edward Burnett, of Christianburg aforesaid.

13. By the Colony of British Guiana, TRANSPORT of lot number 35 (thirty-five), section B, part of the plantation not in cultivation called Christianburg or Christianenburg, situate on the west bank of the River Demerary, between the creek Budaliwalla, otherwise called Bordelurale, on the southern boundary line of lot 49, West Bank, Demerary river, as shown on Bercheyck's chart of the Demerara River, and the abandoned Plantation Acara, otherwise Wismar, being two thousand five hundred acres of land and marked on Bercheyck's chart of the said river as lots 50 and 51 on the west bank thereof, said lots being laid down and defined on a diagram of part of the said plantation made by William Chalmers, Crown Surveyor, dated 21st August, 1900, and deposited in the Registrar's Office of British Guiana on the 2nd November, 1900,—to and in favour of Joseph Mortley, of Christianburg aforesaid.

14. By Dookhy, No. 147, ex *Philosopher*, 1878, of Pln. Novar, east sea coast, male Indian Immigrant, TRANSPORT of lot number 10 (ten), part of the abandoned Plantation called Dundee, situate on the east sea coast of the county of Demerary, between Mahaicony creek and the Abary creek, and containing two hundred and fifty acres, more or less, said lot number 10 (ten), being laid down and defined on a diagram of the said Plantation Dundee, made by the Sworn Land Surveyor, George D. Bayley, dated 4th April, 1893, and deposited in the Registrar's Office of British Guiana, on the 27th September, 1894,—to and in favour of Purboo, No. 15,657, ex *Silhet*, 1883, of Novar aforesaid, male Indian Immigrant.

15. By Guilhermina Gomes Pinto, of west half lot number 65, Bourda, widow, TRANSPORT of west half of lot number 65 (sixty-five), in that part of Georgetown called Bourda, as laid down and defined on a plan of the town districts, situated on the lands of the Vlissengen estate, made by the Sworn Land Surveyor, Luke M. Hill, dated 17th June, 1879, and deposited in the Registrar's Office of the counties of Demerary and Essequebo, on the first day of November, 1879, said plan having been approved of by the Governor and Court of Policy, on the 22nd day of September, 1879, and deposited in the Registrar's Office aforesaid, in pursuance of the provisions of section sixty-four of Ordinance No. 2 of the year 1876, with all the buildings and erections thereon,—to and in favour of J. T. Roberts-Rea, of lot 65, Bourda.

16. By Emanuel Thomas, of Plantation Triumph, east sea coast, Demerary, a FIRST MORTGAGE on west half of lot number 195 (one hundred and ninety-five), in that part of Georgetown called Bourda, as laid down and defined on the plan of the town districts situate on the lands of the Vlissengen estate, made by the Sworn Land Surveyor, Luke M.

Digitized by Google

Hill, dated 17th June, 1879, and deposited in the Registrar's Office of the counties of Demerary and Essequebo, on the 1st November, 1879, said plan having been approved of by the Governor and Court of Policy, on the 22nd September, 1879, and deposited in the Registrar's Office aforesaid, in pursuance of the provisions of section 64 of Ordinance No. 2 of the year 1876, and on all the buildings and erections thereon,—to and in favour of the British Guiana Building Society, Limited, of lots Nos. 1, 2 and 3, High Street, Georgetown.

17. By Emily Landroy, of lot 12, Henry Street, Georgetown, widow, a FIRST MORTAGE on the south half of Lot 12 (twelve), situate in South Freeburg District, Werk-en-Rust, in the city of Georgetown, county of Demerary, in the colony of British Guiana, and on all the buildings and erections thereon,—to and in favour of The British Guiana Building Society, Limited, of Lots Nos. 1, 2 and 3, High Street, Georgetown.

18. By the Colony of British Guiana, TRANSPORT of lot number 15 (fifteen), section B, part of the lands of Plantation Onderneeming, situate on the left Bank of the River Essequebo, in the county of Essequebo, and colony of British Guiana, said lot being laid down and defined on a diagram of the front lands of the said plantation, by Henry H. Bouglé, Government Surveyor, dated 12th February, 1902, and deposited in the Registrar's Office on the 6th May, 1902,—to and in favour of Joseph Marlborough.

19. By Manoel Francis, of the city of Georgetown, a SECOND MORTGAGE on the south half of lot number 10 (ten), Werk-en-Rust district, in the city of Georgetown, and on all the buildings and erections thereon,—to and in favour of Carlos Marcos da Silva, of the city of Georgetown.

20. By Benjamin Slum Newsam, of 290, Thomas Street, Georgetown, TRANSPORT of the south half of lot number 290 (two hundred and ninety), situate in South Cumingsburg, city of Georgetown, county of Demerary, with all the buildings and erections thereon, subject to the mortgages thereon,—to and in favour of Joseph Arthur King, of 210, Camp Street, Georgetown.

Registrar's Office of British Guiana, Georgetown, this 19th day of September, 1902.

M. P. OLTON,
Registrar.

Counties of Demerary and Essequebo.

27TH SEPTEMBER, 1902.

[SECOND PUBLICATION.]

THE following TRANSPORTS and MORTGAGES are intended to be passed before one of the Judges of the Supreme Court of British Guiana, on any day after Saturday, the 27th day of September, 1902, which such Judge shall be pleased to appoint, viz.:—

1. By the Colony of British Guiana, TRANSPORT of lot F of lot number 1 (one), lots numbers 4 (four) and 5 (five), south section of Government Land in Canal No. 2, said lots being laid down and defined on a plan of certain portions of Government Lands in Canals 1 and 2 Polder, in the county of Demerary and colony of British Guiana, by Frank Fowler, acting Crown Surveyor, dated 29th March, 1902, and deposited in the Registrar's Office on the 6th May, 1902,—to and in favour of Ramdoyal, No. 75, ex *Adamant*, 1871, a male East Indian immigrant.

2. By the Colony of British Guiana, TRANSPORT of lots number 8 (eight) and 9 (nine), south section of Government Land in Canal No. 2, said lots being laid down and defined on a plan of certain portions of Government Land in Canals 1 and 2 Polder, situate in the County of Demerary and colony of British Guiana, by Frank Fowler, Acting Crown Surveyor, dated 29th March, 1902, and deposited in the Registrar's Office on the 6th May, 1902,—to and in favour of Sewrottun, No. 24,500, ex *British Peer*, 1885, a male East Indian immigrant.

3. By the Administrator General of British Guiana, as representing the estate of Maria Mathias (widow) and Francis Jose Mathias, Insolvents, TRANSPORT of lot number 221 (two hundred and twenty-one), situate in North Cumingsburg, city of Georgetown and county of Demerary, with all the buildings and erections thereon,—to and in favour of Manoel Nascimento.

4. By William Reuben Smith, of Adventure, east sea coast, Demerary, a SECOND MORTGAGE on plantation Adventure, east bank, Mahaica Creek, and on the buildings thereon,—to and in favour of Isaac Edward Adrian Patoir.

5. By Mooradun, No. 35, ex *Clarence*, 1866, male Indian immigrant, and Johoonum, No. 311, ex *Clarence*, 1866, female East Indian immigrant, both of plantation Helena, east sea coast of Demerary, TRANSPORT of house lots numbers 65 (sixty-five) and 66 (sixty-six), section A, parts of the north half of plantation Belmonte, and cultivation lots numbers 24 (twenty-four) and 25 (twenty-five), section A, parts of the north half of plantation Supply, which plantaitons are situated on the left or western bank of the Mahaica Creek, on the east sea coast of the county of Demerary, in the colony of British Guiana, the said lots being laid down and defined on a plan of plantation Helena, *cum annexis*, by James A. P. Bowhill, Government Surveyor, dated 27th August, 1900, and deposited in the Registrar's Office of British Guiana on the 6th October, 1900,—to and in favour of Sohdeb, No. 325, ex *Copenhagen*, 1866, of plantation Helena, aforesaid, a male Indian immigrant.

6. By Francisco Gonsalves, Agricola Village, east bank, Demerara, TRANSPORT of one undivided twenty-fourth part or share of and in plantation New Hope, *cum annexis*, situate on the east bank of the river Demerary, in the colony of British Guiana, no buildings thereon, save and except a piece of land part of said plantation New Hope, three roods and eight feet façade and extending the full depth of said estate, transported to Quashey Retemeyer on the 17th day of October, 1846, and also save and except another piece of land part of said plantation New Hope six roods façade and extending the full depth of said estate, transported to Adriana Macray on the 14th day of November, 1846, and also further save and except two lots of land part of said plantation sold and to be transported to John Baron Swanker, one lot of land part of said plantation sold and to be transported to Kate Fowler, subject to the terms and conditions of a certain agreement of lease of a portion of the said plantation New Hope, made and entered into on the first day of May, 1874, between Matthew Harry, Prince Daman and others of the first part and George Thomas Loxdale and Allan Cameron McCalman of the second part, which said agreement was duly deposited in the Registrar's Office of the counties of Demerary and Essequebo,—to and in favour of Charles Christopher Pilgrim, of Agricola Village, aforesaid.

7. By Princess Matthews, single woman, of plantation Fear Not, Essequebo, as the sole heiress, *ab intestato*, of her mother Sarah Green, deceased, who was also the sole heiress, *ab intestato*, of her mother, Eliza Edghill, deceased, TRANSPORT of the north half of the north half of lot number 3 (three), section A, of that part of the front lands of plantation Fear Not, situate on the Aroabische, or West Sea Coast of the county of Essequebo, known as Daniel's Town, as laid down and defined on a chart thereof by the Sworn Land Surveyor John McNeil, dated November first 1842, and deposited in the Registrar's Office of the counties of Demerary and Essequebo on the fourth of April, 1848,—to and in favour of the Colony of British Guiana.

8. By Guilherminho Rodrigues, born Gomes, widow, Maria Theresa Gomes, spinster, and Alexandre Valentine Gomes, all of north half lot ten, Stabroek, as the heirs *ab intestato* of their sister Caroline Laura Gomes, late Corrêa, born Gomes, widow, deceased, TRANSPORT of north half of lot number 10 (ten), situate in Stabroek district, city of Georgetown, with all the buildings and further appurtenances thereon and thereto belonging, subject to a First Mortgage in favour of the British Guiana Mutual Fire Insurance Company, Limited,—to and in favour of Frederick Smith Chapman, of the city of Georgetown.

9. By George Russell Garnett, of lots numbers 205, 206 and 207, Camp Street, in his quality as the duly constituted Attorney in this colony of Quintin Hogg, of number 61, Threadneedle Street, in the city of London, TRANSPORT of the south half of lot number 43 (forty-three), part of plantation Werk-en-Rust, situate on the East Bank, of the River Demerary, between plantation Vlissengen on the north, and plantation Le Repentir on the South, which said half lot is known and described on a diagram of a section of the Lodge Village, being a portion of plantation Werk-en-Rust, situate in the county of Demerary and colony of British Guiana by John Peter Prass, Sworn Land Surveyor, dated 29th October, 1885, and deposited in the Registrar's Office of British Guiana the 11th December, 1885, subject to the following conditions, that is to say, that no house or building shall at any time be erected or put up by the purchaser within three roods of the edge of the road in front of the said lot and that she shall keep up in good order the said road and the drains parallel thereto, to the extent of the façade of the said half lot,—to and in favour of Rebecca Aaron, single woman, of Wortmanville.

10. By Jussodah, No. 8,055, ex *Atalanta*, 1874, of plantation Huis't Dieren, Essequebo, single woman, as a legatee under the last will and testament of Emambuksh, deceased, who was also a legatee under

Digitized by Google

the last will and testament of Oogeer, deceased, TRANSPORT of lot number 80 (eighty), section G, Huis't Dieren, north half of lot number 31 (thirty-one), section B, Middlesex, and lot number 5 (five), section C, Middlesex, parts of the lands of plantations Huis't Dieren and Middlesex, situate on the west bank of the Essequebo river, in the county of Essequebo and colony of British Guiana, the said lots being laid down and defined on a plan of the said plantation by William Chalmers, Assistant Crown Surveyor, dated 15th November, 1881, and deposited in the Registrar's Office of British Guiana on the 13th September, 1882,—to and in favour of Nawole, No. 8,135, ex *Atalanta*, 1874, male Indian immigrant of Huis't Dieren aforesaid.

11. By Francis Gonsalves Marreta, of Mes Delices, Mahaicony, bachelor, in his own right and as one of the heirs under the last will and testament of his father, Francis Gonsalves Marreta, the elder, deceased, and also as one of the heirs under the last will and testament of his mother, Leopoldina Gonsalves Marreta, deceased, who was married in community of property to the said Francis Gonsalves Marreta, the elder, deceased, TRANSPORT of the east half of the west half of the cattle farm Mes Delices, situate on the east sea coast of the county of Demerary, in the colony of British Guiana, being fifty roods in façade by the usual depth bounded on the east by the east half of the said cattle farm Mes Delices, on the west by the cattle farm Strandgroen, and on the north by the sea, with all the buidings and erections thereon and with right of drainage through the trench on the westernmost half of the said cattle farm Mes Delices on contribution of half of the expenses of keeping the said trench in good draining condition,—to and in favour of John Joaquim, of Mes Delices aforesaid.

12. By George Francisco Farinha, of lot 15, Henry Street, Georgetown, a FIRST MORTGAGE on the south half lot number 56 (fifty-six), situate in Stabroek District, city of Georgetown, county of Demerary and on all the buildings and erections thereon,—to and in favour of the British Guiana Mutual Fire Insurance Company, Limited, of lots Nos. 27, 28 and 29, corner of Robb and Hincks Streets, in the city of Georgetown.

13. By Johanna Cecilia Lynch, born Elphage, widow, John Bauld Elphage as father and natural guardian of his minor children, Edith Eugene Elphage, John Elphage, George Simson Elphage, Charles Henry Elphage and Lilian Maud Elphage, all of East half lot 19, Albert Town, specially authorized hereto by order of His Honour A. V. Lucie Smith, acting Chief Justice of British Guiana, dated 9th day of September, 1902, and by Margaret Buchanan Elphage, assisted as far as need be by her husband, John Bauld Elphage, in her own right and as having a life interest in and to thirty-five undivided fiftieth parts or shares in the property hereby mortgaged, belonging to the hereinbefore mentioned parties a FIRST MORTGAGE on east half of lot number 19 (nineteen), part of plantation Thomas, situate on the sea coast east of the county of Demerary now called Albert Town and known on the chart thereof by the Sworn Land Surveyor, Joseph Hadfield, dated September, 1841, and deposited in the Registrar's Office of the counties of Demerary and Essequebo, on the twenty-seventh of August, 1847, and on all the buildings and erections thereon,—to and in favour of the British Guiana Building Society, Limited, of lots Nos. 1, 2 and 3 High Street, Georgetown.

14. By Soobhugea, No. 456, ex *Nova*, 1873, of Plantation Abary, single woman, TRANSPORT of the west half of lot letter H, part of the eastern half of the abandoned Plantation Abary, situate on the sea coast, east of the Demerary river, in the county of Demerary, bounded on the east by the abandoned Plantation Sans Souci, on the west by the abandoned Plantation Catherine, on the north by the sea, and on the south by the Savannah, said lot being laid down and defined on the diagram made by E. Chalmers, Sworn Land Surveyor, dated 2nd of June, 1893, and deposited in the Registrar's Office of British Guiana on the 6th of January, 1894,—to and in favour of Jewdhun, No. 211, ex *Kate Kellock*, 1872, male Indian immigrant, of Plantation Abary, aforesaid.

15. By Eva Elmina Frère Jones, of west half lot 6 Bourda, spinster, TRANSPORT of west half of lot number 6 (six), in that part of Georgetown called Bourda, as laid down and defined on the plan of the town districts, situated on the land of the Vlissengen estate, made by the Sworn Land Surveyor, Luke M. Hill, dated 17th June, 1879, and deposited in the Registrar's Office of the counties of Demerary and Essequebo on the 1st November, 1879, said plan having been approved of by the Governor and Court of Policy on the 22nd September, 1879, and deposited in the Registrar's Office aforesaid, in pursuance of the provisions of section sixty-four of Ordinance No. 2 of the year 1876, with all the buildings and erections thereon,—to and in favour of Smith Brothers and Company, Limited.

16. By Charles Theophilus Campbell Nurse, bachelor, of Main Street, New Amsterdam, Berbice, Emma Georgiana Nurse, singlewoman, and Robert Arnold McMurdock, as father and natural guardian of his minor children, Gladys May McMurdock, Yulisse Claribel McMurdock, Marie Louisa Mc Murdock and Robert Campbell McMurdock, all of 115 Regent Road, Bourda, in the city of Georgetown, a FIRST MORTGAGE on, *firstly*, lot number 115 (one hundred and fifteen), and west half of lot number 116 (one hundred and sixteen), in that part of Georgetown called Bourda, as laid down and defined on the plan of the town districts, situated on the lands of the Vlissengen estate made by the Sworn Land Surveyor Luke M. Hill, dated 17th June, 1879, and deposited in the Registrar's Office of the counties of Demerary and Essequebo, on the 1st of November, 1879, said plan having been approved by the Governor and Court of Policy, on the 22nd of September, 1879, and deposited in the Registrar's Office aforesaid in pursuance of the provisions of section sixty-four of Ordinance No. 2 of the year 1876, and on all the buildings and erections thereon and, *secondly*, lot number 149 (one hundred and forty-nine), situate in Bourda district, in the city of Georgetown, county of Demerary and colony of British Guiana and all the buildings and erections thereon,—to and in favour of The Demerara Mutual Life Assurance Society, Limited.

17. By Mary Ferreira born da Costa, asisted as far as need be by her husband, John Vincente Ferreira, both residing at Stewartville, West Coast, Demerary, a FIRST MORTGAGE on, *firstly*, south half of lot number 263 (two hundred and sixty-three), situate in North Cumingsburg district, in the city of Georgetown, in the county of Demerary and colony of British Guiana, and on all the buildings and erections thereon, and, *secondly*, the north half of lot number 290 (two hundred and ninety), situate in South Cumingsburg district, in the city of Georgetown, in the county of Demerary and colony of British Guiana, and on all the buildings and erections thereon,—to and in favour of the British Guiana Mutual Fire Insurance Company, Limited, of lots Nos. 27, 28 and 29, corner of Robb and Hincks Streets, in the city of Georgetown.

18. By Edward Thomas Lane, of Kitty Village, East Sea Coast, TRANSPORT of the west half of lot number 113 (one hundred and thirteen), part of that portion of plantation Kitty, situate on the east sea coast of the county of Demerary and colony of British Guiana, known as the Village of Alexanderville, which said lot is laid down and defined on a diagram of an extension of the Village of Alexanderville, being a portion of plantation Kitty, made by John Peter Prass, Sworn Land Surveyor, dated 24th March, 1888, and deposited in the Registrar's Office af British Guiana on the 24th November, 1888,—to and in favour of Madelane Phipps, born McAllister, widow.

Registrar's Office of British Guiana, Georgetown, this 12th day of September, 1902.

M. P. OLTON.
Registrar.

Counties of Demerary and Essequebo.

20TH SEPTEMBER, 1902.

[THIRD PUBLICATION.]

THE following TRANSPORTS and MORTGAGES are intended to be passed before one of the Judges of the Supreme Court of British Guiana, on any day after Saturday, the 20th day of September, 1902, which such Judge shall be pleased to appoint, viz. :—

1. By Golaumally, No. 273, ex *Lincelles*, 1864, male Indian Immigrant, TRANSPORT of Plantation Amsterdam, *cum annexis*, situate in the Island of Leguan, county of Essequebo, in the colony of British Guiana, said plantation Amsterdam comprising the plantations formerly known as Kleyn Amsterdam Drie Gebroeders and Good Intent, agreeably to a plan of the sugar plantation Amsterdam, including the estate formerly called Good Intent, situate in the Island of Leguan, Rio Essequebo, the property of the heirs of James and Peter Grant, deceased, surveyed May, 1825, by Joseph Hadfield, Sworn Land Surveyor, and deposited in the Registrar's Office of the counties of Demerary and Essequebo, on the 10th of November, 1878, with the buildings and erections thereon, save and except all such parts and portions of said plantations which may have been heretofore absolutely sold, disposed of and transported to other parties, and also save and except lot number 1 (one), transported to Sahai on the 9th January, 1869, also save and except that part of plantation Amsterdam, formerly called Good Intent, transported to R. P. Waith, on the 28th October, 1869, also save and except a tract

Digitized by Google

of land being part of the said plantation Amsterdam, transported to the colony of British Guiana, on the 6th January, 1876, also save and except a tract of land measuring 33 (thirty-three) rods in depth from the public road to draining trench at back of said tract of land by 9 (nine) rods in width, the property of Christina Roberts, singlewoman, with right of drainage, the said last mentioned tract of land being part of the said plantation Amsterdam,—to and in favour of Kanhace, *alias* Kamal, No. 188, ex *Berar*, 1880, male Indian immigrant.

2. By Jacob Henry de Jonge, George Powell, Paul Cressall, junior, and Samuel Webb, as the liquidators of Manoel Gonsalves and Company, Limited, TRANSPORT of lot number 65 (sixty-five), and west half of lot number 66 (sixty-six), in that part of Georgetown called Lacytown, as laid down and defined on the plan of the town districts situated on the lands of the Vlissengen estate, made by the Sworn Land Surveyor, Luke M. Hill, dated 17th June, 1879, and deposited in the Registrar's Office of the counties of Demerary and Essequebo on the first of November, 1879, said plan having been approved of by the Governor and Court of Policy on the 22nd September, 1879, and deposited in the Registrar's Office aforesaid, in pursuance of the provision of section sixty-four of Ordinance No. 2 of the year 1876, with all the buildings and erections thereon, subject to the lien of the Receiver General of British Guiana,—to and in favour of Fung-Teen-Yong.

3. By the Administrator General of British Guiana, as representing the estate of Manoel D'Abreu Macedo, an Insolvent, TRANSPORT of part of lot number 28 (twenty-eight), measuring 32 feet in width by 57 feet in depth and bounded on the north by Holmes Street, on the south by east ½ lot No. 27, belonging to the heirs of F. F. Camacho, on the east by part of said lot No. 28, belonging to the said heirs of F. F. Camacho, and on the west by part of the said lot No. 28, the property of Manoel Teixeira Brazao, situate in South Cumingsburg District, in the city of Georgetown, in the county of Demerary and colony of British Guiana, with all the buildings and erections thereon, —to and in favour of Remigio Ferreira.

4. By Jacob Henry de Jonge, George Powell, Paul Cressall, junior, and Samuel Webb, as the liquidators of Manoel Gonsalves and Company, Limited, TRANSPORT of the southern quarter of lot number 26 (twenty-six), part of the front lands of plantation Henrietta, situate on the west or Arabian Coast of Essequebo, laid out and defined on a map of the front lands of plantation Henrietta, by John B. Greene, Sworn Land Surveyor, dated Demerary, 1842, deposited in the Registrar's Office of the counties of Demerary and Essequebo on the 7th March, 1847, with the buildings and erections thereon,—to and in favour of John Sezro Faria, of Stewartville, West Sea Coast of Demerary.

5. By Edward Gilkes, of lots 251 and 252, Thomas Street, in the city of Georgetown, a FIRST MORTGAGE on the middle quarter of lot number 251 (two hundred and fifty-one), (also known and referred to in the Town Books as east half of west half lot 251), and the east three-fourths of lot 252 (two hundred and fifty-two), in South Cumingsburg District, in the said city of Georgetown, the said middle quarter of lot number 251 (two hundred and fifty-one), and the east three-fourths of lot number 252 (two hundred and fifty-two, being now occupied together, and all the buildings and erections thereon,—to and in favour of The Hand-in-Hand Mutual Guarantee Fire Insurance Company of British Guiana, Limited.

6. By the Colony of British Guiana, TRANSPORT of lot number 5 (five), on the western half of plantation Triumph, situate on the east sea coast of the county of Demerary, in the colony of British Guiana, said lot being laid down and defined on a plan of a portion of the said plantation by Edward Chalmers, Sworn Land Surveyor, dated 1st September, 1875, and deposited in the Registrar's Office on the 22nd February, 1876,—to and in favour of Maria Salivan, No. 101, *Casual*, 1873, a female East Indian immigrant.

7. By the Receiver General of British Guiana, acting under the authority of the Vlissengen Commissioners (Dissolution) Ordinance of 1896, TRANSPORT of west half of lot number 9 (nine), in that part of Georgetown called Lacytown, as laid down and defined on a plan of the town districts, situated on the lands of the Vlissengen estate, made by the Sworn Land Surveyor, Luke M. Hill, dated 17th June, 1879, and deposited in the Registrar's Office of the counties of Demerary and Essequebo, on the first day of November, 1879, said plan having been approved of by the Governor and Court of Policy on the 22nd day of September, 1879, and deposited in the Registrar's Office aforesaid in pursuance of the provisions of section sixty-four of Ordinance No. 2 of the year 1876,—to and in favour of the minor Maria Adelaide Cardoza.

8. By Alfred de Souza, bachelor, of lot No. 130, Regent Street, Lacytown district, Georgetown, in his own right and as one of the heirs under the last will and testament of his father, John de Souza, deceased, bachelor, TRANSPORT of his undivided one half part or share in and to east half of lot number 9 (nine) and his undivided one-half, part or share in and to the east half of lot number 131 (one hundred and thirty-one), in that part of Georgetown called Lacytown as laid down and defined on the plan of the town districts, situated on the lands of the Vlissengen estate, made by the Sworn Land Surveyor, Luke M. Hill, dated 17th June, 1879, and deposited in the Registrar's Office of the counties of Demerary and Essequebo on the first of November, 1879, said plan having been approved of by the Governor and Court of Policy on the 22nd September, 1879, and deposited in the Registrar's Office aforesaid in pursuance of the provisions of section sixty-four of Ordinance No. 2 of the 1876, and his undivided one half share in and to the buildings and erections thereon,—to and in favour of the minor Maria Adelaide Cardoza, proprietor of the other undivided one half or share in the said property.

9. By Manoel Gonsalves Cardoza and Joao De-Souza Brazao, in their quality as the guardians of the minor Maria Adelaide Cardoza, appointed by the will of her mother, Adelaide Cardoza, born deSouza, deceased, which was duly deposited in the Registrar's Office of British Guiana, the said guardians being hereto specially authorized by an order of the acting Chief Justice of British Guiana, dated the 2nd September, 1902, the said minor being the sole heir under the said will of her mother, the said Adelaide Cardoza, born de Souza, deceased, TRANSPORT of an undivided one half in and to the south half of lot number 185 (one hundred and eighty-five) in South Cumingsburg district, in the city of Georgetown, in the county of Demerary and colony of British Guiana, and an undivided one half in the buildings and erections thereon,—to and in favour of Alfred DeSouza, the proprietor of the other undivided one half of the said property.

10. By Joao de Souza Brazao and Manoel Gonsalves Cardoza, in their quality as the guardians of the minor Maria Adelaide Cardoza, appointed under the last will and testament of her mother, Adelaide Cardoza, born de Souza, deceased, the said guardians being hereto specially authorized by an order of the acting Chief Justice, dated 2nd day of September, 1902, the said minor being the sole heir under the will of her mother, the said Adelaide Cardoza, born de Souza, deceased, who was one of the heirs appointed under the will of her father, John de Souza, deceased, TRANSPORT of an undivided one half part or share in and to west half of lot number 30 (thirty), situate in North Newburg, Werk-en-Rust, city of Georgetown, in the county of Demerary, in the colony of British Guiana, and an undivided half part or share in and to the buildings and erections thereon,—to and in favour of Alfred de Souza, proprietor of the other undivided one half of the said property.

11. By the Riverside Wharf Company, Limited, TRANSPORT of the east half of lot number 186 (one hundred and eighty-six), part of the western half of plantation La Penitence, situate on the east bank of the river Demerary, in the colony of British Guiana, the said east half lot number 186, being laid down and defined on a diagram of a portion of the front lands of the said plantation La Penitence, showing the extension of the lots known as Albouy's Town made by John PeterPrass, Sworn Land Surveyor, dated 23rd February, 1888, and deposited in the Registrar's Office of British Guiana on the 24th November, 1888,—to and in favour of Lutchmenia, Indian immigrant, number 487, ex *Pandora*.

12. By Joao Gomes Jardim, TRANSPORT of lot number 25 (twenty-five), in that part of Georgetown called Lacytown, as laid down and defined on a plan of the town districts, situated on the lands of the Vlissengen estate, made by the Sworn Land Surveyor, Luke M. Hill, dated 17th June, 1879, and deposited in the Registrar's Office of the counties of Demerary and Essequebo on the first day of November, 1879, said plan having been approved of by the Governor and Court of Policy on the 22nd day of September, 1879, and deposited in the Registrar's Office aforesaid in pursuance of the provisions of section sixty-four of Ordinance No. 2 of the year 1876, with all the buildings and erections thereon, subject to the lien of the Receiver General of British Guiana,—to and in favour of Albert Ernest Small.

13. By Albert Ernest Small, of lot 25, Lacytown, in the city of Georgetown, a FIRST MORTGAGE on lot number 25 (twenty-five), in that part of Georgetown called Lacytown, as laid down and defined on the plan of the town districts situate on the lands of the Vlissengen estate, made by the Sworn Land Surveyor, Luke M. Hill, dated 17th June, 1879, and deposited in the Registrar's Office of the counties of Demerary and Essequebo on the 1st of

Digitized by Google

November, 1879, said plan having been approved of by the Governor and Court of Policy on the 22nd September, 1879, and deposited in the Registrar's office aforesaid, in pursuance of the provisions of section sixty-four of Ordinance No. 2 of the year 1876, said lot being subject to the lien of the Receiver General of British Guiana, and on all the buildings and erections thereon,—to and in favour of the Demerara Mutual Life Assurance Society, Limited.

14. By Ventura Joseph D'Oliveira, as having in marriage in community of property, Annie Ophelia D'Oliveira, late Shaw, born Silas, as one of the heirs *ab intestato* of her father, James Silas, deceased, and as one of the heirs under the last will and testament of her mother, Amelia Jane Silas, deceased, who was married in community of property to the said James Silas, and as the sole heiress *ab intestato* of her first husband, William Edward Shaw, to whom she was married in community of property, and by Lilian Alvira Silas, Quintin Sigismund Silas, James Stanley Silas, and Conrad Murdoch Silas, being the other heirs *ab intestato* of their father the said James Silas, deceased, and the other heirs under the last will and testament of their mother the said Amelia Jane Silas, deceased, TRANSPORT of east part lot seventy, situate in Werk-en-Rust district, in the city of Georgetown, in the county of Demerary and colony of British Guiana, with the buildings thereon,—to and in favour of John Vieira, of lot 9, Camp Street, Georgetown.

Registrar's Office of British Guiana, Georgetown, this 5th day of September, 1902.

M. P. OLTON,
Registrar.

County of Berbice.

27TH SEPTEMBER, 1902.

[SECOND PUBLICATION.]

THE following TRANSPORT and MORTGAGE are intended to be passed before one of the Judges of the Supreme Court of British Guiana, on any day after Saturday, the 27th day of September, 1902, which such Judge shall be pleased to appoint, viz.:—

1. By Nathaniel Throde Dumont, of lot 7, St. Ann's Street, New Amsterdam, Berbice, a FIRST MORTGAGE on all and singular the stock-in-Trade, fixtures, utensils, effects, goodwill, wares and merchandise, book debts, and choses in action at law, agreements for sale, and liens relating to or being in or upon, or belonging to the business recently purchased from Alexander Frederick Chapman, and now carried on by the said Nathaniel Throde Dumont, on mud lot No. 5, in New Amsterdam, aforesaid, under the name and style of The Berbice Cycle Depôt, and used in and about the same in the carrying on of the said business, and on all stock-in-trade, fixtures, utensils, effects, goodwill, wares, and merchandize, book debts, and choses in action at law, agreements for hire and purchase, agreements for sale, and liens hereafter to be owned used or held by the said Nathaniel Throde Dumont, whether in substitution for or in addition to the same business or those hereafter to be put or brought into the said business, or any other business carried on as aforesaid by the said Nathaniel Throde Dumont,—to and in favour of Alexander Frederick Chapman, of the city of Georgetown, in the county of Demerary and colony of British Guiana, Bachelor.

2. By Jessie McKinnon Richardson, Spinster, TRANSPORT of the front part of lot number 5 (five), situate in that part of the town of New Amsterdam called Smyth's Town, bounded on the east by the property of Minna Cort, now the property of the Reverend W. E. Downer, on the west by the Strand, on the north by the trench dividing lots numbers four and five, and on the south by the street running through lots numbers five and six, with the buildings and erections thereon, subject to a First Mortgage in favour of the British Guiana Building Society, Limited,—to and in favour of Mary Eliza Ramsaram, born Guyadeen, the wife of Peter Ramsaram, of Palmyra, Berbice.

Registrar's Office of British Guiana, New Amsterdam, Berbice, this 12th day of September, 1902.

M. P. OLTON,
Registrar.

County of Berbice.

20TH SEPTEMBER, 1902.

[THIRD PUBLICATION.]

THE following TRANSPORTS are intended to be passed before one of the Judges of the Supreme Court of British Guiana, on any day after Saturday, the 20th day of September, 1902, which such Judge shall be pleased to appoint, viz.:—

1. By the Administrator General of British Guiana as guardian of the minors Charles Edward Everard Henry, John Edward Cornelius Henry and Jane Rosaline Almira Henry, legatees under the last will and testament of La Rose Tobias, deceased, hereto duly authorized by order of His Honour Sir David Patrick Chalmers, Knight, then Chief Justice of British Guiana, bearing date 24th November, 1891, TRANSPORT of 4 (four) roods of land, being part of the southern front quarter of lot No. 27 (twenty-seven), first empolder of the Town of New Amsterdam, bounded on the east by land advertised to be transported to the minors Holder, west by another part of said lot No. 27 belonging to Tannetje Fredericks, north by the lane running through the centre of said lot No. 27 and south by lot No. 28 with the buildings thereon,—to and in favour of Chaundy, male, No. 101, ex *Ellora*, 1898,

2. By Channdy, male, No. 101 ex *Ellora*, 1898 TRANSPORT of 4 (four) roods of land, being part of the southern front quarter of lot No. 27 (twenty-seven), first empolder of the town of New Amsterdam, bounded on the east by land advertised to be transported to the minors Holder, west by another part of said lot No. 27 belonging to Tannetje Fredericks, north by the lane running through the centre of said lot No. 27 and south by lot No. 28 with the buildings thereon,—to and in favour of the minor Itwariya, female, C. R. No. 48 of 1882.

3 By Seeruthun, male, No. 21, ex *Devonshire*, 1869, also called Seerutton, TRANSPORT of the right, title and interest in the licence of occupancy of the whole of the southern half of the mud lot in front of lot number 11 (eleven), first empolder of the town of New Amsterdam, with the buildings and erections thereon,—to and in favour of Samuel Saywack.

4. By Charles Cadogan, TRANSPORT of his one half of the undivided half of one undivided ninth part or share in and to lot No. 2, East Sea Coast Canal Lot, situate in the county of Berbice, colony of British Guiana,—to and in favour of Virginia de Souza, widow.

Registrar's Office of British Guiana, New Amsterdam, Berbice, this 5th day of September, 1902.

M. P. OLTON,
Registrar.

Execution Sales.

BY THE REGISTRAR.

Counties of Demerary and Essequebo.

[FIRST PUBLICATION.]

PURSUANT to writ of Execution in the matter following:—

The opposition entered on the 5th day of July, 1902, to the sale in the following matter, having been declared deserted and abandoned by order of the Court, bearing date 18th day of September, 1902.

I, the undersigned Registrar of British Guiana, or my lawful deputy, will expose for sale to the highest bidder, in presence of a Sworn Clerk or Assistant Sworn Clerk, at the Victoria Law Courts, in the City of Georgetown, on Monday, the 6th day of October, 1902, at 12 o'clock, noon:—

In the matter of the British Guiana Building Society, Limited, *versus* Rosaline Sardinha, (widow), in her quality as the sole executor to and of the last will and testament of Manoel Sardim, otherwise called Manoel Sardinha, deceased, defendant.:—

Firstly. East half of lot 50 (fifty), situate in Albert Town district, in the city of Georgetown, county of Demerary and colony of British Guiana, with all the buildings and erections thereon, as per inventory.

Secondly. West half of lot number 50 (fifty), part of Plantation Thomas, situate on the sea coast, east of the county of Demerary, now called Albert Town, laid down on a chart thereof by the Sworn Land Surveyor, Joseph Hadfield, deposited in the Registrar's Office of the counties of Demerary and Essequebo, the said west half of said lot containing forty-four and one-half square roods of land, with all the buildings and erections thereon, as per inventory.

Payment must be made as follows:—One Hundred Dollars and under, cash; exceeding $100—the purchaser or purchasers shall, unless they pay the purchase money at the time of the sale, forthwith deposit with the Marshal 25 per cent. of the purchase money, and shall, if the purchase money does not exceed the sum of $500, pay the balance by three equal instalments from the day of sale, with interest at the rate of six per cent. per annum, at the expiration of one, two and three months, respectively, and if the purchase money exceeds the

Digitized by Google

sum of $500 he shall pay such balance with such interest by three equal instalments at the expiration of two, four and six months, respectively.

In the event of the purchaser making default in payment of any of the instalments the amount of the deposit shall be forfeited; and the property may, after being re-advertised, be put up for sale at auction and sold.

Registrar's Office of British Guiana, Georgetown, this 19th day of September, 1902.

M. P. OLTON,
Registrar.

[FIRST PUBLICATION.]

PURSUANT to writs of Execution in the matter following:—

I, the undersigned Registrar of British Guiana, or my lawful deputy, will expose for sale to the highest bidder, in presence of a Sworn Clerk or Assistant Sworn Clerk, at the Victoria Law Courts, in the city of Georgetown, on Monday, the 6th day of October, 1902, at 12 o'clock, noon:—

Firstly. In behalf of the Polder Ranger of Canals Nos. 1 and 2, Polders, in the county of Demerary, and colony of British Guiana, duly approved and acting under the Polder Ordinance *versus* the proprietor or proprietors, representative or representatives of plantation "The Boff" in Canal No. 2, situate on the West Bank of the river Demerary, in the county of Demerary, and colony of British Guiana. Plantation "The Boff" in Canal No. 2, situate on the West Bank of the river Demerary, in the county of Demerary and colony of British Guiana.

Secondly. In behalf of the Polder Ranger of Canals Nos. 1 and 2, in the county of Demerary and colony of British Guiana, duly approved and acting under the Polder Ordinance *versus* the proprietor or proprietors, representative or representatives of plantation "The Commons" in Canal No. 2, situate on the West Bank of the river Demerary in the county of Demerary and colony of British Guiana Plantation "The Commons" in canal No. 2 situate on the West Bank of the river Demerary, in the county of Demerary and colony of British Guiana.

All persons having any right, title, interest or claim in and to any of the above properties and who may have just grounds to oppose the sale thereof, are hereby required to do so in due form at the Registrar's Office in Georgetown, within fourteen days after the first advertisement, setting forth his, her, or their reasons of opposition in writing, duly signed by a Barrister-at-Law, or Solicitor, and thereafter to proceed according to Law. Those inclined to purchase will attend at the time and place beforementioned, provided with the securities required by law, whose names must be tendered for approval before the day of sale.

Terms of Sale:—$100 and under, Cash, above that sum, one month's credit, with interest from the day of sale.

Registrar's Office, Demerary and Essequebo, this 19th day of September, 1902.

M. P. OLTON,
Registrar.

[FIRST PUBLICATION.]

PURSUANT to writ of Execution in the matter following:—

I, the undersigned Registrar of British Guiana, or my lawful deputy, will expose for sale to the highest bidder, in presence of a Sworn Clerk or Assistant Sworn Clerk, at the Victoria Law Courts, in the city of Georgetown, on Monday, the 6th day of October, 1902, at 12 o'clock, noon:—

In the matter of Abel Maria da Silva, of lot 32, Robb Street, Georgetown, Plaintiff *versus* David E. Wills, Bernard F. Nurse, Henry Bascom and William H. Young, defendants.

In behalf of the abovenamed plaintiff *versus* Bernard F. Nurse, defendant:—A building, a vat, a closet and bath, situate on lot 9, Howes Street, Charlestown district, in the city of Georgetown county of Demerary, the property of the defendant, Bernard F. Nurse, with right of lease to the said lot 9.

All persons having any right, title, interest or claim in and to the above property and who may have just grounds to oppose the sale thereof, are hereby required to do so in due form at the Registrar's Office in Georgetown, within fourteen days after the first Advertisement, setting forth his, her, or their reasons of opposition in writing, duly signed by a Barrister-at-Law or Solicitor, and thereafter to proceed according to Law. Those inclined to purchase will attend at the time and place beforementioned, provided with the securities required by Law, whose names must be tendered for approval before the day of sale.

Payment must be made as follows:—One Hundred Dollars and under; cash; exceeding $100—the purchaser or purchasers shall, unless they pay the purchase money at the time of the sale, forthwith deposit with the Marshal 25 per cent. of the purchase money, and shall, if the purchase money does not exceed the sum of $500, pay the balance by three equal instalments, from the day of sale, with interest at the rate of six per cent. per annum, at the expiration of one, two and three months, respectively, and if the purchase money exceeds the sum of $500 he shall pay such balance with such interest by three equal instalments at the expiration of two, four and six months, respectively.

In the event of the purchaser making default in payment of any of the instalments the amount of the deposit shall be forfeited; and the property may, after being re-advertised, be put up for sale at auction and sold.

Registrar's Office of British Guiana, Georgetown, this 19th day of September, 1902.

M. P. OLTON,
Registrar.

Counties of Demerary and Essequebo.

[SECOND PUBLICATION.]

PURSUANT to an Order granted by His Honour Robert Abraham Swan, acting Puisne Judge of British Guiana, bearing date 11th February, 1902, on the petition of Moses Lawson, an inhabitant of the county of Demerara.

I, the undersigned Registrar of British Guiana, or my lawful deputy, will expose for sale to the highest bidder, in presence of a Sworn Clerk or Assistant Sworn Clerk, at the Victoria Law Courts, in the city of Georgetown, on Monday, the 29th day of September, 1902, at 12 o'clock, noon:—

In behalf of the abovenamed petitioner *versus* P. A. Bailey:—A piece of land measuring 25 roods long by 10 roods wide, part of Plantation Bachelor's Adventure on the southern side, situate on the East Sea Coast of the county of Demerary and colony of British Guiana, and known as lot No. 23, no building thereon.

PURSUANT to an Order granted by His Honour Robert Abraham Swan, acting Puisne Judge of British Guiana, bearing date 2nd September, 1902, on the petition of James Toppin, an inhabitant of the county of Demerara.

I, the undersigned Registrar of British Guiana, o my lawful deputy, will expose for sale to the highest bidder, in presence of a Sworn Clerk, or Assistant Sworn Clerk, at the Victoria Law Courts, in the city of Georgetown, on Monday, the 29th day of September, 1902, at 12 o'clock, noon:—

In behalf of the abovenamed petitioner *versus* James Likins, also known and called Henry Gill Lykins:—The right, title and interest of the defendant in Claim Licence No. 3166, In Time Creek, Aremu, Cuyuni. 500 x 200 feet of Crown Land, distance of claim to river or creek landing about 6 miles. Nearest claim holder C. A. Comacho.

All persons having any right, title, interest or claim in and to any of the above properties, and who may have just grounds to oppose the sale thereof, are hereby required to do so in due form at the Registrar's Office in Georgetown, within fourteen days after the first advertisement, setting forth his, her, or their reasons of opposition, in writing, duly signed by a Barrister-at-Law, or Solicitor, and thereafter to proceed according to Law. Those inclined to purchase will attend at the time and place beforementioned, provided with the securities required by Law, whose names must be tendered for approval before the day of sale.

Payment must be made as follows:—One Hundred Dollars and under, cash; exceeding $100—the purchaser or purchasers shall, unless they pay the purchase money at the time of the sale, forthwith deposit with the Marshal 25 per cent. of the purchase money, and shall, if the purchase money does not exceed the sum of $500, pay the balance by three equal instalments, from the day of sale, with interest at the rate of six per cent. per annum, at the expiration of one, two and three months, respectively, and if the purchase money exceeds the sum of $500 he shall pay such balance with such interest by three equal instalments at the expiration of two, four and six months, respectively.

In the event of the purchaser making default in payment of any of the instalments the amount of the deposit shall be forfeited; and the property may, after being re-advertised, be put up for sale at auction and sold. Secondly:—Cash.

Registrar's Office of British Guiana, Georgetown, this 12th day of September, 1902.

M. P. OLTON,
Registrar.

Digitized by Google

Counties of Demerary and Essequebo.

[THIRD PUBLICATION.]

PURSUANT to Writ of Execution in the matter following:—

I, the undersigned Registrar of British Guiana, or my lawful deputy, will expose for sale to the highest bidder, in presence of a Sworn Clerk or Assistant Sworn Clerk, at the Victoria Law Courts, in the City of Georgetown, on Monday, the 22nd day of September, 1902, at 12 o'clock, noon:—

In the matter of Henry Augustus Toussaint, plaintiff, and Joseph A. Williams and Josephine E. Williams, married in community of property to John Williams and carrying on business as a sole trader, she being assisted herein by her said husband, jointly and severally, defendants.

In behalf of William Elliott Lewis, as holder by transfer of the sentence *versus* Josephine E. Williams, the abovenamed defendant:—The right of the defendant to occupy and extract gold from 1,500 feet by 600 feet Crown land, situate in Trial Creek, Conawarook, Essequebo, which is about 2 miles from creek landing, the nearest claim holder being E. Rogers, located on the 29th April, 1899, and in respect of which the defendant had a claim licence which also transferred to the within named W. E. Lewis.

PURSUANT to an order granted by His Honour Robert Abraham Swan, acting Puisne Judge of British Guiana, bearing date 3rd September, 1902, on the petition of G. David, an inhabitant of county of Demerary.

I, the undersigned Registrar of British Guiana or my lawful deputy, will expose for sale to the highest bidder in presence of a Sworn Clerk or Assistant Sworn Clerk, at the Victoria Law Courts, in the City of Georgetown, on Monday, the 22nd day of September, 1902, at 12 o'clock, noon:—

In behalf of the abovenamed defendant *versus* Sidney, Vieira and Simon:—The right, title and interest in and to claim licence 5,025 relating to a claim situate in Baboon Creek, Conawak, Potaro River, District No. 2, Essequebo River.

All persons having any right, title, interest or claim in and to any of the above properties and who may have just grounds to oppose the sale thereof, are hereby required to do so in due form at the Registrar's Office, in Georgetown, within fourteen days after the first advertisement, setting forth his, her, or their reasons of opposition in writing, duly signed by a Barrister-at-Law or Solicitor, and thereafter to proceed according to Law.

Terms of Sale:—Cash.

Registrar's Office of British Guiana, Georgetown, this 5th day of September, 1902.

M. P. OLTON,
Registrar.

[THIRD PUBLICATION.]

PURSUANT to writ of Execution in the matter following:—

I, the undersigned Registrar of British Guiana, or my lawful deputy, will expose for sale to the highest bidder, in presence of a Sworn Clerk or Assistant Sworn Clerk, at the Victoria Law Courts, in the city of Georgetown, on Monday, the 22nd day of September, 1902, at 12 o'clock, noon:—

In behalf of Edward William, of Plaisance Village, East Coast, county of Demerary and colony of British Guiana, plaintiff, *versus* Margaret Medford, widow, residing at Beterverwagting, East Coast, county of Demerary and colony of British Guiana, as having adiated the estate of Aaron Medford, deceased, defendant:—A cottage, privy and palings, situate on lot 108, Beterverwagting Village, East Coast, Demerara, said cottage, &c. to be removed within one month from day of sale.

Secondly. The right, title and interest of the defendant in and to a placer claim held under claim licence, No. 1,759, situate on Labba Creek, Tiger Creek, Puruni River.

All persons having any right, title, interest or claim in and to the above properties and who may have just grounds to oppose the sale thereof, are hereby required to do so in due form at the Registrar's Office in Georgetown, within fourteen days after the first advertisement, setting forth his, her, or their reasons of opposition in writing, duly signed by a Barrister-at-Law or Solicitor, and thereafter to proceed according to law. Those inclined to purchase will attend at the time and place beforementioned, provided with the securities required by Law, whose names must be tendered for approval before the day of sale.

Terms of Sale:—Cash.

Registrar's Office of British Guiana, Georgetown, this 5th day of September, 1902.

M. P. OLTON,
Registrar.

[THIRD PUBLICATION.]

PURSUANT to an order granted by His Honour Robert Abraham Swan, acting Puisne Judge of British Guiana, bearing date 2nd September, 1902, on the petition of Samuel Williams, an inhabitant of the County of Demerary:—

I, the undersigned Registrar of British Guiana, or my lawful deputy, will expose for sale to the highest bidder, in presence of a Sworn Clerk or Assistant Sworn Clerk, at the Victoria Law Courts, in the city of Georgetown, on Monday, the 22nd day of September, 1902, at 12 o'clock, noon:—

In behalf of the abovenamed petitioner *versus* Manoel Rodrigues:—The right, title and interest of the defendant of and in to the undivided half share in and to the west half of lot number 19, part of Plantation Thomas, situate on the east sea coast of the county of Demerary, now called Albert Town, also the defendant's right, title and interest of one undivided half share in and to the buildings and erections thereon, as per inventory.

PURSUANT to an order granted by His Honour Robert Abraham Swan, acting Puisne Judge of British Guiana, bearing date 3rd September, 1902, on the petition of James Daniel, an inhabitant of the county of Demerara:—

I, the undersigned Registrar of British Guiana, or my lawful deputy, will expose for sale to the highest bidder, in presence of a Sworn Clerk or Assistant Sworn Clerk, at the Victoria Law Courts, in the city of Georgetown, on Monday, the 22nd day of September, 1902, at 12 o'clock, noon:—

In behalf of the abovenamed petitioner *versus* Robert McIntyre:—East half of lot number 32, Section A, East half of lot number 44, Section B, East half of lot number 44, Section C, which said immovable property forms half of a lot of the Village of Plaisance, in the parish of St. Paul and county of Demerary, without the buildings thereon.

PURSUANT to an order granted by His Honour Robert Abraham Swan, acting Puisne Judge of British Guiana, bearing date 1st September, 1902, on the petition of Moses E. Nurse, an inhabitant of the county of Demerary.

I, the undersigned Registrar of British Guiana, or my lawful deputy, will expose for sale to the highest bidder in presence of a Sworn Clerk or Assistant Sworn Clerk, at the Victoria Law Courts, in the city of Georgetown, on Monday, the 22nd day of September, 1902, at 12 o'clock, noon:—

In behalf of the abovenamed petitioner *versus* Catherine Perry, widow:—South half of lot number 47 (forty-seven), in Wortmanville, Werk-en-Rust District, in the city of Georgetown, in the county of Demerary and colony of British Guiana, with a building thereon, and save and except a trash building on said S ½ of lot 47.

All persons having any right, title, interest or claim in and to any of the above properties, and who may have just grounds to oppose the sale thereof, are hereby required to do so in due form at the Registrar's Office in Georgetown, within fourteen days after the first advertisement, setting forth his, her, or their reasons of opposition in writing, duly signed by a Barrister-at-Law, or Solicitor, and thereafter to proceed according to law. Those inclined to purchase will attend at the time and place beforementioned, provided with the securities required by law, whose names must be tendered for approval before the day of sale.

Payment must be made as follows:—One hundred dollars and under, cash; exceeding $100—the purchaser or purchasers shall, unless they pay the purchase money at the time of the sale, forthwith deposit with the Marshal 25 per cent. of the purchase money and shall if the purchase money does not exceed the sum of $500, pay the balance by three equal instalments, from the day of sale, with interest at the rate of six per cent. per annum, at the expiration of one, two and three months, respectively, and if the purchase money exceeds the sum of $500 he shall pay such balance with such interest by three equal instalments at the expiration of two, four and six months, respectively.

In the event of the purchaser making default in payment of any of the instalments the amount of the deposit shall be forfeited; and the property may, after being re-advertised, be put up for sale at auction and sold.

Registrar's Office of British Guiana, Georgetown, this 5th day of September, 1902.

M. P. OLTON,
Registrar.

Digitized by Google

County of Berbice.

[THIRD PUBLICATION.]

PURSUANT to writs of execution in the matters following:—

I, the undersigned Registrar of British Guiana, or my lawful deputy, will expose for sale to the highest bidder, in presence of a Sworn Clerk or Assistant Sworn Clerk, at the Court House, in New Amsterdam, Berbice, on Thursday, the 25th day of September, 1902, at 12 o'clock, noon:—

Firstly. In behalf of the Mayor and Town Council of New Amsterdam *versus* the proprietor or proprietors, representative or representatives of lot number 44 (forty-four), in that part of the town of New Amsterdam called Queenstown, appraised as the property of estate of John Downer. Lot number 44 (forty-four), situated in that part of the town of New Amsterdam called Queenstown, in the county of Berbice, laid down and designated on a diagram, made by James Bone, Sworn Land Surveyor, dated 6th November, 1840, and deposited in the Registrar's Office of Berbice, with the buildings thereon, as per inventory.

Secondly. In behalf of the Mayor and Town Council of New Amsterdam *versus* the proprietor or proprietors, representative or representatives of part lot number 5 (five), in that part of the town of New Amsterdam called Smyth Town, appraised as the property of, estate of William Bevaun. Part of the back half of lot number 5 (five), situate in that part of the town of New Amsterdam, called Smyth Town, bounded on the east by part of said lot, the property of estate Clarissa Bynoe, on the west by the trench along High Street, an the north by the drain dividing lots numbers 4 (four) and 5 (five), and on the south by the drain along the street running between lots numbers 5 (five) and 6 (six), with the buildings thereon, as per inventory.

Thirdly. In behalf of the Mayor and Town Council of New Amsterdam *versus* the proprietor or proprietors, representative or representatives of part lot number 21 (twenty-one), in that part of the town of New Amsterdam, called Smyth Town, appraised as the property of Edward Anthony. Part of the nothern back quarter of lot number 21 (twenty-one), situate in that part of the town of New Amsterdam, called Smyth Town, bounded on the east by part of said lot, the property of J. Ng-a-Kwang, on the west by part of said lot, the property of Barchu, on the north by the drain dividing lots numbers 20 (twenty) and 21 (twenty-one), and on the south by the drain along the street running through the centre of said lot number 21 (twenty-one), with the buildings thereon, as per inventory.

All persons having any right, title, interest or claim in and to any of the above properties, and who may have just grounds to oppose the sale thereof, are hereby required to do so in due form at the Registrar's Office in New Amsterdam, Berbice, within fourteen days after the first Saturday's advertisement, setting forth his, her, or their reasons of opposition in writing duly signed by a Barrister-at-Law, Advocate or Solicitor, and thereafter to proceed according to law. Those inclined to purchase will attend at the time and place beforementioned, provided with the securities required by law, whose names must be tendered for approval before the day of sale.

Terms of Sale:—$100 and under, Cash; above that sum, one month's credit, with interest, from the day of sale.

Registrar's Office of New Amsterdam, Berbice, this 5th day of September, 1902.

M. P. OLTON,
Registrar.

[THIRD PUBLICATION.]

PURSUANT to an order granted by His Honour Robert Abraham Swan, acting Puisne Judge of British Guiana, bearing date 19th August, 1902, on the petition of Henry Katz Davson, and others, trading under the name, style and firm of S. Davson and Company, Limited, appearing herein by their duly constituted attorney, John Downer, of New Amsterdam, Berbice.

I, the undersigned Registrar of British Guiana, or my lawful deputy, will expose for sale to the highest bidder, in presence of a Sworn Clerk or Assistant Sworn Clerk, at the Court House, in New Amsterdam, Berbice, on Thursday, the 25th day of September, 1902, at 12 o'clock, noon:—

In behalf of the abovenamed petitioner *versus* Nasseebun, lot number 4 (four), situated in that part of the town of New Amsterdam called Queenstown, in the county of Berbice, as laid down and designated on a diagram made by James Bone, Sworn Land Surveyor, dated 6th November, 1840, and deposited in the Registrar's Office of Berbice, no buildings thereon, and being the property of the within-named Nasseebun.

All persons having any right, title, interest or claim to the above property, and who may have just grounds to oppose the sale thereof, are hereby required to do so in due form at the Registrar's Office in New Amsterdam, Berbice, within fourteen days after the first Saturday's advertisement, setting forth his, her or their reasons of opposition, in writing, duly signed by a Barrister-at-Law, or Solicitor, and thereafter to proceed according to Law. Those inclined to purchase will attend at the time and place beforementioned, provided with the securities required by Law, whose names must be tendered for approval before the day of sale.

Payment must be made as follows:—One Hundred Dollars and under cash; exceeding $100—the purchaser or purchasers shall, unless they pay the purchase money at the time of the sale, forthwith deposit with the Marshal 25 per cent. of the purchase money, and shall, if the purchase money does not exceed the sum of $500, pay the balance by three equal instalments, from the day of sale, with interest at the rate of six per cent. per annum, at the expiration of one, two, and three months, respectively, and if the purchase money exceeds the sum of $500, he shall pay such balance with such interest by three equal instalments at the expiration of two, four and six months, respectively.

In the event of the purchaser making default in payment of any of the instalments, the amount of the deposit shall be forfeited, and the property may after being re-advertised be put up for sale at auction and sold.

Registrar's Office of New Amsterdam, Berbice, this 5th day of September, 1902.

M. P. OLTON,
Registrar.

Administrator General.

SALES.

I, THE undersigned Administrator General of British Guiana, or my lawful deputy, will expose for sale in presence of an Officer of the Registrar's Office, at Plu. Providence, in the County of Berbice, at the hour of One o'clock, p.m., on

MONDAY, 22ND SEPT., 1902.

As representing the Estate of:—

FREDERICK ADAM KEILLOR, deceased.

The household furniture of said deceased, consisting of drawing, dining and Bedroom appointments, glassware, &c.,

1 Dog Cart.
1 saddle and bridle.
1 set harness.
1 Bull.

Terms of sale: $100 and under, Cash; above that sum at a credit of 3 months on an approved promissory note bearing interest at the rate of 6 per cent. per annum, signed by the purchaser and two securities, jointly and severally, to the satisfaction of the Administrator General.

W. F. BRIDGES,
Administrator General.

I, THE undersigned Administrator General of British Guiana, or my lawful deputy, will expose for sale in presence of an Officer of the Registrar's Office, at the Administrator General's Office, Victoria Law Courts, in the city of Georgetown, at the hour of one o'clock, p.m., on

TUESDAY, 23RD SEPT., 1902.

As representing the Estate of:—

CHESTER DOUGLAS BOND, deceased, and as Agent of ADELIZA ROWENA BOND, widow.

The East ½ of lot No. 24, section F, lot No. 42, section E, lot No. 59, section D, lot No. 36 and lot No. 98, section C, lot No. 23 and lot No. 82, section B, and the undivided $\frac{1}{72}$ (one seventy-second) ½ part of section A, which form one share in the village of Ann's Grove, in the Parish of Saint Mary, in the County of Demerary and Colony of British Guiana.

Terms of Sale:—Moveables, $100 and under, Cash; above that sum, at a credit of 3 months on an approved Promissory Note, bearing interest at the rate of 6 per cent. per annum, signed by the purchaser and two securities, jointly and severally, to the satisfaction of the Administrator General.

Immovable property, $100 and under, Cash; above that sum at a credit of 3 and 6 months, payable in 2 equal instalments, with interest on each instalment from day of sale, at the rate of 6 per cent. per annum.

Those inclined to purchase will attend at the time and place beforementioned, provided with the securities required by law.

W. F. BRIDGES,
Administrator General.

4th September, 1902.

Digitized by Google

I, THE undersigned Administrator General of British Guiana, or my lawful Deputy, will expose for sale in presence of an officer of the Registrar's Office, at the Administrator General's Sales Room, Public Buildings, New Amsterdam, Berbice, at the hour of one o'clock, p.m., on

TUESDAY, 23RD SEPT., 1902.

As representing the :—

Absent and unknown proprietor or proprietors of lot 24, East Sea Coast Canal, Berbice, as authorized by the Court by an order dated 23rd August, 1902.

The abandoned lot No. 24, situate on the East Sea Coast Canal, in the County of Berbice and Colony of British Guiana.

As representing the Estate of

SAMUEL ELCOCK, Insolvent.

Firstly. Part of the northern back quarter of lot No. 15, situate in that part of the Town of New Amsterdam called Smyth's Town, bounded on the east by part of said lot, the property of estate D. Taylor; on the west by part of said lot, the property of Collin Lewis; on the north by the drain dividing lots numbers 14 and 15; and on the south by the drain along the street running through the centre of said lot number 15, with the buildings and erections thereon.

Terms of Sale:—Immovable property, $100 and under, cash; above that sum, at a credit of 3 and 6 months, payable in two equal instalments, with interest on each instal- ment from the day of sale, at the rate of 6 per cent. per annum.

All persons having any right, title, interest, or claim in and to any of the above properties not belonging to an Insolvent Estate, and who may have just grounds to oppose the sale thereof, are hereby requested to do so in due form at my Office in Georgetown, within fourteen days from the date of this advertisement, setting forth his, her, or their reasons of opposition in writing, duly signed by the person opposing, or by a Barrister-at-Law, Advocate, or Attorney-at-Law, and thereafter to proceed according to Law. Those inclined to purchase will attend at the time and place beforementioned, provided with the securities required by Law.

All persons laying claim to any of the above properties belonging to an Insolvent Estate may apply to the Court in the prescribed manner.

W. F. BRIDGES,
Administrator General.

4th September, 1902.

BRITISH GUIANA.

ADMINISTRATOR GENERAL'S OFFICE,
18th September, 1902.

Offers will be received at this office for two hundred and eighty thousand wallaba shingles (more or less) in lots belonging to the Estate of Manoel Mendonca, an Insolvent.

The shingles are stored at South ½ lots 11 and 12, Water Street, and can be inspected there.

W. F. BRIDGES,
Administrator General,
Assignee.

NOTICES.

BRITISH GUIANA—IN THE SUPREME COURT.

In Insolvency.

Re DAVID CORNELIUS WILLIAMS, Insolvent.

NOTICE is hereby given that a First and Final Dividend of 2 cents in the dollar has been declared in this matter and that the same may be received at my Office, in Georgetown, on Saturday, the 13th day of September, 1902, or on any subsequent day between the hours of Ten and Four.

Upon applying for payment a creditor must produce any Bills of Exchange or other Securities held by him, if not already filed, and if a creditor does not attend personally he must fill up and sign the prescribed form of receipt and authority, when a cheque payable to him will be delivered to the bearer.

Dated the 12th day of September, 1902.

W. F. BRIDGES,
Administrator General,
Assignee.

NOTICE is hereby given that I have taken possession of the Estate and Effects in this Colony of Frederick Adam Keillor, who died at Providence, Berbice, on 28th August, 1902.

Dated 5th September, 1902.

W. F. BRIDGES,
Administrator General.

CLAIMS AGAINST ESTATES.

ADMINISTRATOR GENERAL'S OFFICE,
Georgetown, 5th September, 1902.

I, THE undersigned Administrator General of British Guiana, do hereby call up and require the Creditors and Claimants of the undermentioned Estates to file their claims according to law, at my Office in the Victoria Law Courts, in the City of Georgetown, within the period of one month from Saturday, the 6th day of September, 1902, on pain as the law directs.

Estate of JOHN ALVES FIELD, who died at Hague, Demerara, on 30th August, 1902, *intestate.*

Estate of FREDERICK ADAM KEILLOR, who died at Providence, Berbice, on 26th August, 1902, *intestate.*

W. F. BRIDGES,
Administrator General.

FIRST PUBLICATION.

UNCLAIMED BALANCES.

ADMINISTRATOR GENERAL'S OFFICE,
19th September, 1902.

IN conformity with section 82 of Ordinance 8 of 1887, I hereby give notice that unless the undermentioned balances of Estates are claimed within three months from this date, they will be paid to the Receiver General.

W. F. BRIDGES,
Administrator General.

Estate John Bently, who died in gold-fields in July, 1899 ... ...$	68
Estate Francis Britton, who died in Public Hospital, Georgetown, on 12th January, 1902	18 91
Estate Foo Sing, who died in New Amsterdam Hospital, on 23rd August, 1901	08
Estate John L. Gallagher, who died at Haarlem, Demerara, on 11th Septr., 1894 ...	52 97
Estate Wm. Graham Graham, who died in New Amsterdam Hospital, on 1st September, 1899	14 94
Estate Gillhocks, who died in Georgetown, on 21st January, 1902	56 02
Estate James B. and Thomas Brown Hendy, Absentees	74 67
Estate F. Hall, who died at Conawaruk, on 2nd December, 1901	18
Manoel Janica, an Absentee	180 83
George Lindore, one of the heirs of Henry Lindore, who died at Potaro, on 11th August, 1896	25 14
Estate Rebecca Lewis, who died in Georgetown Hospital, in October, 1901 ...	59
Estate Joseph Long, who died at Barima, on 1st February, 1902	6 84
Estate Frederick Henry Pollard, who died at Loo Wood, Demerara River, in Nov., 1900..	29 27
Estate James Rawlins, who died at Puruni, on 7th Novr., 1901	75
Estate Cambridge Tony, who died at Two Friends, E.C., on 21st Decr., 1880 ...	41 64
Estate S. Wortman, P.C. 136, whe died in Georgetown, on 12th April, 1900 ...	2 76

Village Notice.

IN pursuance of section 19 of the Villages Ordinance 1892, it is hereby notified that the Villages Committee of the Central Board of Health, at a meeting held on the 13th September, 1902, have appointed Mr. B. M. Baptiste to be Chairman of Ann's Grove and Two Friends Village Council *vice* Mr. C. D. Bond, deceased.

By order of the Villages Committee of the Central Board of Health.

H. A. CAMERON,
Secretary to the Board, and
Inspector of Villages.

Office of the Central Board of Health,
and Villages, Georgetown, 15th September, 1902.

Central Board of Health Notices.

IT is hereby notified that the Central Board of Health have, in pursuance of section 10 of the Public Health Ordinance of 1878, as amended by section 2 of Ordinance 10 of 1902, appointed the Government Medical Officer of the Skeldon District, and Messrs. B. A. Day, W. J. Phillips, and C. H.

Digitized by Google

Stuart to be members of the Local Authority of lots 67 to 74 Sanitary District.

The Board also appointed Mr. B. A. Day to be Chairman of the said Local Authority.

By order of the Central Board of Health,

H. A. CAMERON,
Secretary to the Board, and
Inspector of Villages.

Office of the Central Board of Health,
and Villages, Georgetown, 17th September, 1902.

IT is hereby notified that the Central Board of Health have, in pursuance of section 10 of the Public Health Ordinance of 1878, as amended by section 2 of Ordinance 10 of 1902, appointed Mr. Ramlochan to be a member of the Local Authority of Letter Kenny, Auchlyne, and Bloomfield Sanitary District.

By order of the Central Board of Health,

H. A. CAMERON,
Secretary to the Board, and
Inspector of Villages.

Office of the Central Board of Health,
and Villages, Georgetown, 17th September, 1902.

Post Office Notice.

ROYAL MAIL ARRANGEMENTS.

MAILS for Europe and West Indies, by the R.M.S. "Eden," will be closed at General Post Office, on Thursday, 25th September, 1902, at 8 a.m.

Letters for despatch by this Mail may be posted in City Street Boxes and at Branch Offices up to 6 a.m.

Postal matter will be registered at G.P.O. up to 7 a.m.

At City Branch Offices postal matter will be registered up to 5.30 p.m. on 24th.

Money Orders issued up to 3 p.m. on 24th.

Parcels received up to 4 p.m. on 24th.

Postal matter handed in at the G. P. O. counter will be received after closing of this Mail on payment of extra postage as follows:—

Ordinary postal matter posted within 30 minutes, 2 cents.

Ordinary postal matter posted within 60 minutes, 12 cents.

Registered matter within 30 minutes after closing of Registered Mail, 4 cents.

COUNTRY MAILS will be forwarded to Georgetown as follows:—

DEMERARA.—East Coast by Train leaving Mahaica at 5.20 p.m. on 24th September.

DEMERARA.—West Coast by Train leaving Greenwich Park at 4.20 p.m. on 24th September.

DEMERARA.—East Bank by Mail Waggon leaving Grove at 2.20 p.m. on 24th September.

DEMERARA.—West Bank by Mail Waggon leaving Wales at 2.05 p.m. on 24th September.

BERBICE.—By train leaving Rosignol at 6.55 a.m. on 24th September.

ESSEQUEBO.—By Steamer leaving Onderneeming at noon on 24th September.

BARTICA.—By Steamer leaving at 8 a.m. on 24th September.

F. W. COLLIER,
Postmaster General.

General Post Office,
Georgetown, 18th September, 1902.

Treasury Notice.

THE public are reminded that the second instalment on all licences which have been issued, payable in two instalments, for the year ending 31st March, 1903, will become due on the 1st October, proximo.

Persons who fail to pay the second instalment within the first week of October will be liable to prosecution.

C. B. HAMILTON,
Receiver General.

Treasury,
Inland Revenue Branch,
18th September, 1902.

Licensing.

WEST COAST DEMERARA JUDICIAL DISTRICT.

NOTICE is hereby given that a Special Licensing Meeting will be held at the Vreed-en-Hoop Court Room, on Friday, the 26th day of September, 1902, at 12.15 p.m., for the purpose of considering an application from Feleciano Gomes Faria and Antonio Gomes Faria for the transfer of their Retail Spirit Shop Licence for premises situate at Lot 15, Pouderoyen, West Bank, Demerara River, to and in favour of Antonio Gomes Faria and George Francisco Farinha.

C. L. PAYNE,
Stipendiary Magistrate.

12th September, 1902.

Educational Notice.

NOTICE is hereby given that an Examination of Candidates and Pupil Teachers of Georgetown Schools will be held on Saturday, the 14th February, and Saturday, the 21st February, 1903, respectively.

There will be no examination in July, 1903.

H. W. SCONCE,
Acting Inspector of Schools.

Education Department,
20th August, 1902.

Mining Notices.

DEPARTMENT OF LANDS & MINES,
GEORGETOWN, DEMERARA,
[1.] 20th September, 1902.

IN accordance with Clause 25 of the Amended Mining Regulations, 1899, Notice is hereby given that the following applications for Claim Licences have been lodged with the Commissioner at the Office of the Department of Lands and Mines.

All persons who may have any right, title, interest or claim in and to any of the undermentioned Claims, and who may have just grounds to oppose the issue of Claim Licences therefor, are hereby required to do so in due form at the Office of the Department of Lands and Mines, in the City of Georgetown within fourteen (14) days from the date of this notice, setting forth his, her, or their reasons of opposition in writing, duly signed.

FRANK FOWLER,
Acting Commissioner of Lands and Mines.

DISTRICT NO. 2.

BY J. A. DE SOUZA.

1,500 x 800 feet of Crown land, Venus, Clifton Right Bank, Kuriebrong, Potaro.
Distance of claim to river or creek landing—7 miles.
Nearest claim holder—J. P. Vieira.

1,500 x 800 feet of Crown land, Wilkinson's, No. 1, St. John's Landing, Potaro.
Distance of claim to river or creek landing—1 mile.
Nearest claim holder—J. P. Vieira.

1,500 x 800 feet of Crown land, Wilkinson's No. 2, St. John's Landing, Potaro.
Distance of claim to river or creek landing—1 mile.
Nearest claim holder—J. P. Vieira.

1,500 x 800 feet of Crown land, Soft, St. John's Landing, Potaro.
Distance of claim to river or creek landing—1 mile.
Nearest claim holder—J. P. Vieira.

BY T. A. MUSA.

1,500 x 800 feet of Crown land, Ferdinand's, St. John's Potaro.

Digitized by Google

Distance of claim to river or creek landing—3 miles.
Nearest claim holder—J. P. Vieira.
1,500 x 800 feet of Crown land, Washington, Clifton, Right Bank, Kuriebrong, Potaro.
Distance of claim to river or creek landing—7 miles.
Nearest claim holder—J. A. de Souza.

BY J. P. VIEIRA.

1,500 x 800 feet of Crown land, Liberty No. 1, Clifton, Right Bank, Kuriebrong, Potaro.
Distance of claim to river or creek landing—7 miles.
Nearest claim holder—J. A. de Souza.
1,500 x 800 feet of Crown land, Maxim, Reflector, Clifton, Right Bank, Kuriebrong, Potaro.
Distance of claim to river or creek landing—7 miles.
Nearest claim holder—J. A. de Souza.
1,500 x 800 feet of Crown land, Falls, Clifton, Right Bank, Kuriebrong, Ichourah Landing, Potaro.
Distance of claim to river or claim landing—7 miles.
Nearest claim holder—J. A. de Souza.
1,500 x 800 feet of Crown land, Turtle, Clifton, Right Bank, Kuriebrong, Potaro.
Distance of claim to river or creek landing—7 miles.
Nearest claim holder—J. A. de Souza.
1,500 x 800 feet of Crown land, Solitude, Right Bank, Kuriebrong, Potaro.
Distance of claim to river or creek landing—7 miles.
Nearest claim holder—J. A. de Souza.
1,500 x 800 feet of Crown land, Kuru-Charu, Clifton, Right Bank, Kuriebrong, Potaro.
Distance of claim to river or creek landing—7 miles.
Nearest claim holder—J. A. de Souza.
1,500 x 800 feet of Crown land, Liberty No. 2, Clifton, Right Bank, Kuriebrong, Potaro.
Distance of claim to river or creek landing—7 miles.
Nearest claim holder—J. A. de Souza.

BY JNO. WILSON.

1,500 x 800 feet of Crown land, Sophia, Konawak, Potaro.
Distance of claim to river or creek landing—12 miles.
Nearest claim holder—C. Major.

BY L. WILSON.

1,500 x 500 feet of Crown land, Stone, Williams Landing, Konawaruk.
Distance of claim to river or creek landing—At Landing.
Nearest claim holder—J. E. WILLIAMS.

BY JAMES T. WILLIAMS.

1,500 x 500 feet of Crown land, Providence, Minnie-ha-ha, Konawaruk.
Distance of claim to river or creek landing—18 miles.
Nearest claim holder—T. Garnett.

DISTRICT NO. 3.

BY WILLIAM AUGUSTUS GEORGE.

1,500 x 800 feet of Crown land, Dispute, Kaburi, Mazaruni.
Distance of claim to river or creek landing—10 miles.
Nearest claim holder—W. A. George.

DISTRICT NO. 4.

BY JOSEPH ALLEN.

1,500 x 500 feet of Crown land, Dieu Merci, Perseverance back, Cuyuni.
Distance of claim to river or creek landing—18 miles.
Nearest claim holder—Jarvis & Thomas.

BY JOHN CAMPBELL.

1,500 x 800 feet of Crown land, Victoria, Warriri, Cuyuni.
Distance of claim to river or creek landing—6 miles.
Nearest claim holder—Campbell & George.

BY MARY CAYENNE.

1,500 x 500 feet of Crown land, Old Lady, Arawak, Matope, Cuyuni.
Distance of claim to river or creek landing—6 miles.
Nearest claim holder—Mary Cayenne.

BY S. MCCURDY & J. HENRY.

1,500 x 800 feet of Crown land, Triumph, Quartz-stone, Cuyuni.
Distance of claim to river or creek landing—18 miles.
Nearest claim holder—Nil.

BY THOMAS RICKETT.

1,500 x 800 feet of Crown land, Warriri, Cuyuni.
Distance of claim to river or creek landing—6 miles.
Nearest claim holder—A. George.

DISTRICT NO. 5.

BY EDWARD GREENE.

1,500 x 800 feet of Crown land, Turu, Five Stars, Powie-Paru, Barima.
Distance of claim to river or creek landing—3 miles.
Nearest claim holder—R. Morris.

BY JOSEPH REID.

1,500 x 800 feet of Crown land, Encore, Arawatta, Barima.
Distance of claim to river or creek landing—4 miles.
Nearest claim holder—Charles Webb.

BY CHARLES & JAMES BERBICE.

1,500 x 800 feet of Crown land, Begin Again, Massawini, Barama.
Distance of claim to river or creek landing—5 miles.
Nearest claim holder—H. Hughes.

BY CHARLES BERBICE.

1,500 x 800 feet of Crown land, Begin Again, Mazaruni, Barama.
Distance of claim to river or creek landing—5 miles.
Nearest claim holder—H. Hughes.

DEPARTMENT OF LANDS & MINES,

GEORGETOWN, DEMERARA,
20th September, 1902.

[1.]

NOTICE is hereby given, in accordance with Section 10 of the Amended Mining Regulations, 1899. Amendment Regulations, 1901, that the undermentioned Claims for which the Claim Licence Fees have not been paid, are declared abandoned, and the land included therein has become open to location by any person.

FRANK FOWLER,
Acting Commissioner of Lands and Mines.

DISTRICT NO. 3.

BY ISAAC D. FRANCE.

1,500 x 800 feet of Crown land, Tawikuru, Mazaruni.
Distance of claim to river or creek landing—5 miles.
Nearest claim holder—J. M. Ho-a-Hing.
1,500 x 800 feet of Crown land, Tawikuru, Mazaruni.
Distance of claim to river or creek landing—5 miles.
Nearest claim holder—J. M. Ho-a-Hing.
1,500 x 800 feet of Crown land, Tawikuru, Mazaruni.
Distance of claim to river or creek landing—5 miles.
Nearest claim holder—J. M. Ho-a-Hing.
1,500 x 800 feet of Crown land, Tawikuru, Mazaruni.
Distance of claim to river or creek landing—5 miles.
Nearest claim holder—J. M. Ho-a-Hing.
1,500 x 800 feet of Crown land, Tawikuru, Mazaruni.
Distance of claim to river or creek landing—5 miles.
Nearest claim holder—J. M. Ho-a-Hing.
1,500 x 800 feet of Crown land, Ivy, Tawikuru, Mazaruni.
Distance of claim to river or creek landing—5 miles.
Nearest claim holder—J. M. Ho-a-Hing.
1,500 x 800 feet of Crown land, Ivy, Tawikuru, Mazaruni.
Distance of claim to river or creek landing—5 miles.
Nearest claim holder—J. M. Ho-a-Hing.
1,500 x 800 feet of Crown land, Ivy, Tawikuru, Mazaruni.
Distance of claim to river or creek landing—5 miles.
Nearest claim holder—J. M. Ho-a-Hing.
1,500 x 800 feet of Crown land, Ivy, Tawikuru, Mazaruni.
Distance of claim to river or creek landing—5 miles.
Nearest claim holder—J. M. Ho-a-Hing.
1,500 x 800 feet of Crown land, Ivy, Tawikuru, Mazaruni.
Distance of claim to river or creek landing—5 miles.
Nearest claim holder—J. M. Ho-a-Hing.
1,500 x 800 feet of Crown land, Ivy, Tawikuru, Mazaruni.
Distance of claim to river or creek landing—5 miles.
Nearest claim holder—J. M. Ho-a-Hing.
1,500 x 800 feet of Crown land, Tawikuru, Mazaruni.
Distance of claim to river or creek landing—5 miles.
Nearest claim holder—J. M. Ho-a-Hing.
1,500 x 800 feet of Crown land, Tawikuru, Mazaruni.
Distance of claim to river or creek landing—5 miles.
Nearest claim holder—J. M. Ho-a-Hing.
1,500 x 800 feet of Crown land, Tawikuru, Mazaruni.
Distance of claim to river or creek landing—5 miles.
Nearest claim holder—J. M. Ho-a-Hing.
1,500 x 800 feet of Crown land, Tawikuru, Mazaruni.
Distance of claim to river or creek landing—5 miles.
Nearest claim holder—J. M. Ho-a-Hing.
1,500 x 800 feet of Crown land, Tawikuru, Mazaruni.
Distance of claim to river or creek landing—5 miles.
Nearest claim holder—J. M. Ho-a-Hing.
1,500 x 800 feet of Crown land, Ivy, Tawikuru, Mazaruni.
Distance of claim to river or creek landing—5 miles.
Nearest claim holder—J. M. Ho-a-Hing.
1,500 x 800 feet of Crown land, Ivy, Tawikuru, Mazaruni.
Distance of claim to river or creek landing—5 miles.
Nearest claim holder—J. M. Ho-a-Hing.
1,500 x 800 feet of Crown land, Ivy, Tawikuru, Mazaruni.
Distance of claim to river or creek landing—5 miles.
Nearest claim holder—J. M. Ho-a-Hing.

Digitized by Google

1,500 x 800 feet of Crown land, Ivy, Tawikuru, Mazaruni.
Distance of claim to river or creek landing—5 miles.
Nearest claim holder—J. M. Ho-a-Hing.
1,500 x 800 feet of Crown land, Ivy, Tawikuru, Mazaruni.
Distance of claim to river or creek landing—5 miles.
Nearest claim holder—J. M. Ho-a-Hing.
1,500 x 800 feet of Crown land, Ivy, Tawikuru, Mazaruni.
Distance of claim to river or creek landing—5 miles.
Nearest claim holder—J. M. Ho-a-Hing.

DISTRICT NO. 4.

BY SAMUEL BURGESS & NG-A-FOOK.

1,500 x 800 feet of Crown land, Jupiter, Quartzstone Landing, Pyuka, Cuyuni.
Distance of claim to river or creek landing—26 miles.
Nearest claim holder—G. N. Harris.
1,500 x 800 feet of Crown land, Clarabelle, Quartzstone Landing, Pyuka, Cuyuni.
Distance of claim to river or creek landing—26 miles.
Nearest claim holder—J. E. Agard.

DEPARTMENT OF LANDS & MINES,

GEORGETOWN, DEMERARA.

[2.] 13th September, 1902.

IN accordance with Clause 25 of the Amended Mining Regulations, 1899, Notice is hereby given that the following applications for Claim Licences have been lodged with the Commissioner at the Office of the Department of Lands and Mines.

All persons who may have any right, title, interest or claim in and to any of the undermentioned Claims, and who may have just grounds to oppose the issue of Claim Licences therefor, are hereby required to do so in due form at the Office of the Department of Lands and Mines, in the City of Georgetown, within fourteen (14) days from the date of this notice, setting forth his, her or their reasons of opposition in writing duly signed.

FRANK FOWLER,
Acting Commissioner of Lands and Mines.

DISTRICT NO. 2.

BY J. A. DE SOUZA.

1,500 x 800 feet of Crown land, Mission Hill, Ichowrah Landing, Potaro.
Distance of claim to river or creek landing—3 minutes walk.
Nearest claim holder—J. A. de Souza.

BY J. N. GIBSON.

1,500 x 800 feet of Crown land, Tributary of Tiger Creek, Potaro.
Distance of claim to river or creek landing—18½ miles.
Nearest claim holder—C. H. Tempro.

BY J. P. VIEIRA.

1,500 x 800 feet of Crown land, Pepper No. 2, Right Bank, Potaro.
Distance of claim to river or creek landing—1 mile.
Nearest claim holder—J. A. de Souza.
1,500 x 800 feet of Crown land, Ginger Creek, Daniel, Right Bank, Potaro.
Distance of claim to river or creek landing—1 mile.
Nearest claim holder—J. A. de Souza.
1,500 x 800 feet of Crown land, Daniel No. 2, Pepper, Right Bank, Potaro.
Distance of claim to river or creek landing—1 mile.
Nearest claim holder—J. A. de Souza.
1,500 x 800 feet of Crown land, Daniel 3, Pepper, Right Bank, Potaro.
Distance of claim to river or creek landing—1 mile.
Nearest claim holder—J. A de Souza.
1,500 x 800 feet of Crown land, Daniel No. 1, Pepper, Right Bank, Potaro.
Distance of claim to river or creek landing—1 mile.
Nearest claim holder—J. A. de Souza.
1,500 x 800 feet of Crown land, Mipuri, Daniel, Right Bank, Potaro.
Distance of claim to river or creek landing—1 mile.
Nearest claim holder—J. A. de Souza.
1,500 x 800 feet of Crown land, Pepper No. 1, Right Bank, Potaro.
Distance of claim to river or creek landing—1 mile.
Nearest claim holder—J. A. de Souza.

DISTRICT NO. 3.

BY JOSEPH CLARKE.

1,500 x 800 feet of Crown land, Strong Hope, Puruni.
Distance of claim to river or creek landing—2 miles.
Nearest claim holder—D. A. Peters.

BY JANE ANN ELVIS.

1,500 x 580 feet of Crown land, Providence, Manikole, Puruni.
Distance of claim to river or creek landing—1 mile.
Nearest claim holder—McL. Ogle.

BY JOHN HUBBARD.

1,500 x 800 feet of Crown land, Illumination, Jackass Landing, Puruni.
Distance of claim to river or creek landing—7 miles.
Nearest claim holder—Nil.

BY TROYTAN PHILLIPS.

1,500 x 500 feet of Crown land, Noble, Puruni.
Distance of claim to river or creek landing—¼ mile.
Nearest claim holder—J. Huggins.

DISTRICT NO. 5.

BY SAMUEL BOURNE.

1,500 x 800 feet of Crown land, Charity, Barima.
Distance of claim ro river or creek landing—2½ miles.
Nearest claim holder—M. Grennock and A. Chance.

BY JAMES WILSON.

1,500 x 800 feet of Crown land, Tiger, Powie-Paru, Barima.
Distance of claim to river or creek landing—4 miles.
Nearest claim holder—Old Pioneer Syndicate.

BY JOSEPH CLAY.

1,500 x 800 feet of Crown land, Experiment, Takatu, Barima.
Distance of claim to river or creek landing—6 miles.
Nearest claim holder—Nil.

BY DAVID EASTON.

1,500 x 800 feet of Crown land, Dispute, Takie, Barama.
Distance of claim to river or creek landing—2 miles.
Nearest claim holder—James Smith.

BY ELAZAR GODFREY.

1,500 x 800 feet of Crown land, Acombadoo, Takatu, Barama.
Distance of claim to river or creek landing—2 miles.
Nearest claim holder—Lewis Kingston.

BY DONALD GRAVESANDE.

1,500 x 800 feet of Crown land, Acovbadoo, Takatu, Barama.
Distance of claim to river or creek landing—2 miles.
Nearest claim holder—Lewis Kingston.

BY J. W. HEROD & J. MATTIS.

1,500 x 800 feet of Crown land, Crown, Barama.
Distance of claim to river or creek landing—3 miles.
Nearest claim holder—Farnum, Smyth & Nazier.

BY J. WOOD & J. MARTIN.

1,500 x 800 feet of Crown land, Deer, White, Barama.
Distance of claim to river or creek landing—3 miles.
Nearest claim holder—D. A. Stewart.

BY H. M. REID.

1,500 x 800 feet of Crown land, Saud, Ianna, Barama.
Distance of claim to river or creek landing—4 miles.
Nearest claim holder—W. H. Goring.

BY CHARLES ROBERTS & T. JEFFORDS.

1,500 x 800 feet of Crown land, Carrakuri, Takatu, Barama.
Distance of claim to river or creek landing—12 miles.
Nearest claim holder—J. Lyken.

BY JAMES SARGEANT.

1,500 x 800 feet of Crown land, Inacooi, Takatu, Barama.
Distance of claim to river or creek landing—8 miles.
Nearest claim holder—Richard Osborne.

BY E. FARNUM & W. J. SMYTH.

1,500 x 800 feet of Crown land, Gum, Try me, Yakicru, Barama.
Distance of claim to river or creek landing—2 miles.
Nearest claim holder—S. E. Long.

BY W. J. SMYTH.

1,500 x 800 feet of Crown land, Rheobeth, Swamp, Yakicru, Barama.
Distance of claim to river or creek landing—4 miles.
Nearest claim holder—E. Farnum.

DEPARTMENT OF LANDS & MINES,

GEORGETOWN, DEMERARA,

[2.] 13th September, 1902.

NOTICE is hereby given for general information that the following application for the undermentioned tract of Crown Land made under Regulation 36 (1 & 2) of the Amended Mining Regulations, 1899 has been received by the Commissioner of Lands and Mines. viz:—

BY THE BRITISH GUIANA DIAMOND SYNDICATE, LTD

½ an acre of Crown land, at San San Kop-ai Landing, Mazaruni.

Digitized by Google

All persons having any right, title, interest, or claim in and to the abovementioned tract of Crown Land, and who may have just grounds to oppose the granting thereof, are hereby requested to do so in due form at the office of the Department of Lands and Mines, at the Victoria Law Courts, in the City of Georgetown, at any time during Office hours, on any day within fourteen days from the date of this advertisement, setting forth his, her or their reasons of opposition in writing, duly signed.

FRANK FOWLER,
Actg. Commissioner of Lands and Mines.

DEPARTMENT OF LANDS & MINES,

GEORGETOWN, DEMERARA,
[2.] 13th September, 1902.

NOTICE is hereby given, in accordance with Section 10 of the Amended Mining Regulations, 1899, Amendment Regulations 1901, that the undermentioned Claims for which the Claim Licence Fees have not been paid, are declared abandoned, and the land included therein has become open to location by any person

FRANK FOWLER,
Acting Commissioner of Lands and Mines.

DISTRICT NO. 2.

BY JOHN M. MANSWELL.

1,500 x 800 feet of Crown land, Charity, Mahdia, Potaro.
Distance of claim to river or creek landing—15 miles.
Nearest claim holder—R. A. Johnson.

BY A. AUSTIN & J. THORNHILL.

1,500 x 800 feei of Crown land, Stitch-in-time, Minnie-ha-ha, Conawarook, Essequebo.
Distance of claim to river or creek landing—14 miles.
Nearest claim holder—Garnett & Co.

DEPARTMENT OF LANDS & MINES,

GEORGETOWN, DEMERARA,
[2.] 13th September, 1902.

NOTICE is hereby given, for general information, that the undermentioned Claim has been abandoned, that the notice, of such abandonment required by Clause 19 (1) of the Amended Mining Regulations, 1899, has been duly received in this Office and that the land on which such claim was located has, therefore, become open to location by any person.

FRANK FOWLER,
Acting Commissioner of Lands and Mines.

BY B. C. MCLEOD.

Claim Licence 1,139, N.R.
1,500 x 500 feet of Crown land, White Creek, Groete, Essequebo.
Distance of claim to river or creek landing—14 miles.
Nearest claim holder—J. W. Perery.
Located 1st November, 1898.

DEPARTMENT OF LANDS & MINES,

GEORGETOWN, DEMERARA,
[2.] 13th September, 1902.

IN accordance with Clause 37 (2) of the Amended Mining Regulations, 1899 :

Notice is hereby given that the following notices of intended Transfer of right, title, and interest in and to the undermentioned Claim Licences have been received by the Commissioner of Lands and Mines :—

DISTRICT NO. 3.

BY SIMON WILLS TO J. FERREIRA.

All of his right, title and interest in Claim Licence 2,695, Tugela, Mazaruni.

DISTRICT NO. 4.

BY JAMES JACKMAN TO H. A. KING.

All of his interest being ½ share in Claim Licences 591 and 592, N.R., Groete Creek, Essequebo.

BY RODERICK EDWARDS TO JAMES H. WARD.

All of his right, title and interest in Claim Licence 5,786, Sarah Creek, Arawatta Landing, Barima.

All persons who may have any right, title, interest or claim in and to the abovementioned Claim Licences, and who may have just grounds to oppose the transfer thereof, are hereby required to do so in due form at the Office of the Department of Lands and Mines, in the City of Georgetown, within the time specified by the Regulations, setting forth his, her, or their, reasons of opposition in writing, duly signed.

FRANK FOWLER,
Acting Commissioner of Lands & Mines.

DEPARTMENT OF LANDS & MINES.

GEORGETOWN, DEMERARA.
[3.] 6th September, 1902.

IN accordance with Clause 25 of the Amended Mining Regulations, 1899, Notice is hereby given that the following applications for Claim Licences have been lodged with the Commissioner at the Office of the Department of Lands and Mines.

All persons who may have any right, title, interest, or claim in and to any of the undermentioned Claims, and who may have just grounds to oppose the issue of Claim Licences therefor, are hereby required to do so in due form at the Office of the Department of Lands and Mines, in the City of Georgetown, within fourteen (14) days from the date of this notice, setting forth his, her, or their reasons of opposition in writing, duly signed.

GEO. D. BAYLEY,
for Acting Commisioner of Lands & Mines.

DISTRICT NO. 3.

BY JOHN MARTIN.

1,500 x 800 feet of Crown land, Scorpion, Takatu Landing, Mazaruni.
Distance of claim to river or creek landing—At Landing.
Nearest claim holder—S. Peters.

BY GEORGE NILES.

1,500 x 800 feet of Crown land, Trial, Manicole, Puruni.
Distance of claim to river or creek landing—1 mile.
Nearest claim holder—Geo. Niles.
1,500 x 800 feet of Crown land, Trial, Manicole, Puruni.
Distance of claim to river or creek landing—1 mile.
Nearest claim holder—Geo. Niles.
1,500 x 800 feet of Crown land, Trial, Puruni.
Distance of claim to river or creek landing—1 mile.
Nearest claim holder—Geo. Niles.

BY W. O'BRIEN & T. A. TAYLOR.

1,500 x 800 feet of Crown land, Good Hope, Puruni.
Distance of claim to river or creek landing—½ mile.
Nearest claim holder—Amos John.

BY E. OGLE.

1,500 x 800 feet of Crown land, Manicole Hill, Trial, Puruni.
Distance of claim to river or creek landing—1 mile.
Nearest claim holder—George Niles.
1,500 x 800 feet of Crown land, Chance, Trial, Puruni.
Distance of claim to river or creek landing1— mile.
Nearest claim holder—Geo. Niles.
1,500 x 800 feet of Crown land, Come and See Me, Trial, Puruni.
Distance of claim to river or creek landing—1 mile.
Nearest claim holder—Geo. Niles.

DISTRICT NO. 4.

BY JOS. & JAMES AGNES.

1,500 x 800 feet of Crown land, Turu, Quartzstone, Cuyuni.
Distance of claim to river or creek landing—About 2 hours' walk.
Nearest claim holder—Mutual Syndicate.

BY J. ALVES & JOSEPH M. CAESAR.

1,500 x 800 feet of Crown land, Venture, St. George's, Quartzstone, Cuyuni.
Distance of claim to river or creek landing—10 mile.
Nearest claim holder—Richards & Pistano.

BY W. L. ISAACS & S. A. BLAIR.

1,500 x 800 feet of Crown land, White, Groete, Black Creek Landing, Essequebo.
Distance of claim to river or creek landing—5¾ miles.
Nearest claim holder—Augustus Hercules.

Digitized by Google

BY S. A. BLAIR & M. LEWIS.
1,500 x 800 feet of Crown land, White, Groete, Black Creek Landing, Essequebo.
Distance of claim to river or creek landing—5½ miles.
Nearest claim holder—Hunte & Jessamy.

BY JAMES ISAAC.
1,500 x 800 feet of Crown land, Raindeer, Aramu, Cuyuni.
Distance of claim to river or creek landing—15 miles.
Nearest claim holder—Ellick.

BY JNO. NICHOLLS.
1,500 x 800 feet of Crown land, Mercy, Kopang, Cuyuni.
Distance of claim to river or creek landing—30 miles.
Nearest claim holder—R. Wilson.

DISTRICT NO. 5.

BY P. WILLIAMS & R. BACCHUS.
1,500 x 800 feet of Crown land, Intime, Barima.
Distance of claim to river or creek landing—7 miles.
Nearest claim holder—Ho-a-Shoo.

BY J. N. CAESAR & N. L. BONUS.
1,500 x 800 feet of Crown land, Less Bee, Powie Paru, Barima.
Distance of claim to river or creek landing—5 miles.
Nearest claim holder—O. P. Syndicate.

BY FRANCIS L. CARBIN.
1,500 x 500 feet of Crown land, Pandora, Arakaka, Barima.
Distance of claim to river or creek landing—6 miles.
Nearest claim holder—R. Roach.
1,500 x 500 feet of Crown land, High Gennie, Arakaka, Barima.
Distance of claim to river or creek landing—6 miles.
Nearest claim holder—R. Roach.

BY DAVID GREENOCK & ANDREW CHANCE.
1,500 x 500 feet of Crown land, Charity, Manikuru, Barima.
Distance of claim to river or creek landing—2 miles.
Nearest claim holder—David Tong.

BY JAMES DRAKES.
1,500 x 800 feet of Crown land, Yeasie, Arawatta Landing, Barima.
Distance of claim to river or creek landing—7 miles.
Nearest claim holder—Nil.

BY JACOB DUNLOP.
1,500 x 800 feet of Crown land, Bnnjamin, Arawatta, Barima.
Distance of claim to river or creek landing—6 miles.
Nearest claim holder—White & Forde.

BY M. A. FRENCH.
1,500 x 800 feet of Crown land, Water, Powie Paru, Barima.
Distanceof claim to river or creek landing—5 miles.
Nearest claim holder—C. J. Yearwood, Jnr.
1,500 x 800 feet of Crown land, Powie Paru, Barima.
Distance of claim to river or creek landing—5 miles.
Nearest claim holder—C. J. Yearwood.

BY D. GEARRATT & J. PIERCE.
1,500 x 800 feet of Crown land, Intime, Perseverance, Manikura, Barima.
Distance of olaim to river or creek landing—6 miles.
Nearest claim holder—D. Gearratt.

BY JNO. KING & THOMAS WEBB.
1,500 x 500 feet of Crown land, Charity, Manicole, Barima.
Distance of claim to river or creek landing—7 miles.
Nearest claim holder—Nil.

BY JOHN WEBB.
1,500 x 500 feet of Crown land, Hope, Kokobally, Barima.
Distance of claim to river or creek landing—5 miles.
Nearest claim holder—W. Tyrell.

BY JOSEPH HINCKS.
1,500 x 800 feet of Crown land, Hope, Massawini, Barama.
Distance of claim to river or creek landing—6½ miles.
Nearest claim holder—J. McDavid.
1,500 x 800 feet of Crown land, Chance Creek, Massawini Landing, Barama.
Distance of claim to river or creek landing—6 miles.
Nearest claim holder—J. McDonald.

DEPARTMENT OF LANDS & MINES,

GEORGETOWN, DEMERARA,
[3.] 6th September, 1902.

IN accordance with Clause 37 (2) of the Amended Mining Regulations, 1899:

Notice is hereby given that the following Notices of intended Transfer of right, title, and interest in and to the undermentioned Claim Licences have been received by the Commissioner of Lands and Mines:—

DISTRICT NO. 3.

BY J. A. SAMPSON TO E. OGLE.
All of his interest, in Claim Licences Nos. 3,087 and 3,088, B. G. Landing, Puruni.

BY M. CUMMINGS & A. A. GRIFFITH TO J. CAMPBELL.
All of their interest in Claim Licence No. 5,161, Faithful, Puruni.

All persons who may have any right, title, interest or claim in and to the abovementioned Claim Licences, and who may have just grounds to oppose the transfer thereof, are hereby required to do so in due form at the Office of the Department of Lands and Mines, in the City of Georgetown, within the time specified by the Regulations, setting forth his, her, or their, reasons of opposition in writing, duly signed.

GEO. D. BAYLEY,
for Acting Commissioner of Lands and Mines.

PERMISSIONS TO OCCUPY AND TEST THE VALUE OF UNOCCUPIED CROWN LANDS.

IN accordance with Rule 3 of the Order of the Governor-in-Council of the 8th July, 1902, notice is hereby given that the undermentioned persons have made application to His Excellency the Governor under section 4, sub-section 2, of the Mining Ordinance of 1901, for the exclusive right of occupation and exploration of the following tracts of Crown Land:—

BY THE FORBES DIAMOND SYNDICATE.

A. 621 acres of Crown Land situate on both banks of the Seranaamu Creek, Mazaruni River, bounded on the south by claims of Messrs. Menzies, Stripp, and Morris, and L. E. Henery; on the north by claims of J. M. Ho-a-Hing, on the east by claims of J. M. Ho-a-Hing, on the west by claims of L. E. Henery, marked A on a diagram in the Office of the Commissioner of Lands and Mines.

B. 1,270 acres of Crown Land situate on the Seranaamu Creek, Left Bank, Mazaruni River, and bounded on the north by locations of J. Wood Davis, the Marshall Syndicate, and J. M. Ho-a-Hing, and extending from thence 4,000 feet south to within 2½ miles of the Mazaruni River, on the east by locations of A. C. McLean, and extending from thence 19,500 feet to the left bank of the Seranaamu in unlocated Crown Lands, and marked B on a diagram in the office of the Commissioner of Lands and Mines.

C. 403 acres of Crown Land situate on Yawarriping Creek, Left Bank, Mazaruni River, and bounded on the south by the Mazaruni River, and extending to the north 4,500 feet. On the west by the Yawarriping Creek extending to the east about 4,000 feet in unlocated Crown Lands, and marked C on a diagram in the office of the Commissioner of Lands and Mines.

All persons who may have any right, title, interest, or claim in and to the land described above, and who may have just grounds to oppose the granting of the permissions therefor, are hereby requested to do so in due form at the office of the Department of Lands and Mines, in the City of Georgetown, within twenty-one (21) days from the date of this notice, setting forth his, her, or their reasons of opposition, duly signed.

FRANK FOWLER,
Acting Commissioner of Lands and Mines.

17th September, 1902.

Digitized by Google

LIST showing the number and description of all Strays impounded at the following Pounds in the Colony for the week ending Saturday, 13th September, 1902, in accordance with section 14, Ordinance 1 of 1866.

Name of Pound.	When brought to the Pound.		Name of Party Bringing.	Name of Party Sending.	Place from whence Stray was sent.	Description of Animal.	Brand, Marks, Colour, &c., &c.	Remarks.
	Date.	Hour.						
ESSEQUEBO—								
Anna Regina	13.9.1902	3 p.m.	Radgecoomar	S. De Santos	Pln. Lima	Ewe Goat	No brand or mark. Black.	
do.	13.9.1902	3 p.m.	Radgecoomar	S. De Santos	Pln. Lima	Ewe Goat	No brand or mark. Black.	
Aurora...	Nil.	Nil.	Nil.	Nil.	Nil.	Nil.	Nil.	
Capoey	Nil.	Nil.	Nil.	Nil.	Nil.	Nil.	Nil.	
Suddie	Nil.	Nil.	Nil.	Nil.	Nil.	Nil.	Nil.	
Sans Souci	Nil.	Nil.	Nil.	Nil.	Nil.	Nil.	Nil.	

Digitized by Google

COPY OF THE REGISTER OF VOTERS entitled to Vote at the Election of Members of the Court of Policy and Financial Representatives for Electoral District No. 5 (Town of New Amsterdam), for the twelve months commencing on the 1st day of October, 1902, and ending on the 30th day of September, 1903.

No.	Date of Registration.	Surname and Christian Name.	Residence.	Nature of Qualification.	Local or other description of Land, etc.
1	Oct. 6 1891	Abbensetts, Francis	New Amsterdam	Property	Part Lot No. 18, New Amsterdam.
2	Oct. 8 1891	Allen, John Lewis	New Amsterdam	Property	Part Lot No. 4, New Amsterdam.
3	Oct. 9 1891	Abbensetts, Edmund C. C.	New Amsterdam	Income	
4	Oct. 13 1891	Abbensetts, George Alexander	New Amsterdam	Income	
5	Oct. 6 1894	Awer, George C.	Lot 2, Canje	Property	Part Lot No. 15, New Amsterdam.
6	Oct. 10 1896	Austin, George	New Amsterdam	Property	Part Lot No. 18 and 27, New Amsterdam.
7	Oct. 12 1896	Austin, Thomas Gordon	Golden Grove, Demerara	Property	Part Lot No. 28, New Amsterdam.
8	Oct. 10 1896	Allen, Daniel	New Amsterdam	Property	Part Lot No. 21, New Amsterdam.
9	April 26 1900	Abbensetts, John Augustus	New Amsterdam	Income	
10	Oct. 7 1891	Brice, William Moses	New Amsterdam	Income	
11	Oct. 7 1891	Bowen, Henry	New Amsterdam	Property	Part Lot No. 25, New Amsterdam.
12	Oct. 14 1891	Breen, William Joseph Patrick	New Amsterdam	Income	
13	Oct. 1 1896	Bury, Frederick William	New Amsterdam	Income	
14	Oct. 7 1896	Benons, Abraham Milbertus	New Amsterdam	Income	
15	Oct. 8 1896	Bejamin, Samuel William	New Amsterdam	Property	Part Lot No. 3, New Amsterdam.
16	Oct. 9 1896	Bender, John Harry	New Amsterdam	Income	
17	Oct. 12 1896	Baichu	New Amsterdam	Income and property	Part Lot No. 12, New Amsterdam.
18	Oct. 12 1896	Babooram	New Amsterdam	Property	Part Lot No. 22, New Amsterdam.
19	April 27 1898	Benfield, William Chas. Alexander	New Amsterdam	Income	
20	April 28 1902	Boston, Thomas	New Amsterdam	Property	House and land, Kent Street, New Amsterdam.
21	May 13 1902	Baird, William Fawkes	New Amsterdam	Income	
22	Oct. 7 1891	Culley, Robert Drughe	New Amsterdam	Property	Part Lot No. 11, New Amsterdam.
23	Oct. 12 1891	Cunningham, William	Georgetown, Demerara	Property	Part Lot No. 1, New Amsterdam.
24	Oct. 16 1892	Cooper, Clarence W.	New Amsterdam	Income	
25	Oct. 6 1894	Christie, Walter Ness	New Amsterdam	Income	
26	Oct. 6 1894	Castello, William P.	New Amsterdam	Income	
27	Oct. 9 1894	Cummings, Peter A.	New Amsterdam	Income	
28	Oct. 5 1896	Clarke, John Beresford	New Amsterdam	Income	
29	Oct. 10 1896	Cummings, William Josiah	New Amsterdam	Income	
30	Oct. 13 1896	Comacho, William Fernandes	New Amsterdam	Income	
31	Oct. 14 1896	Cameron, William	New Amsterdam	Income	
32	April 28 1902	Carter, Edward Aug.	New Amsterdam	Property	Part Lot No. 27, New Amsterdam.
33	Oct. 3 1891	Duggin, Thomas Bishop	New Amsterdam	Income	
34	Oct. 5 1891	Douglas, Edmund Henry	New Amsterdam	Income	
35	Oct. 7 1891	Douglas, William Alfred	New Amsterdam	Income	
36	Oct. 7 1891	Douglas, Robert Alexander	New Amsterdam	Income and Property	Part Lot No. 3, New Amsterdam.
37	Oct. 8 1891	Davis, Charles Barrington De May	New Amsterdam	Income	
38	Oct. 9 1891	Downer, John	New Amsterdam	Income and property	Part Lot Nos. 44 and 45, Q. T., New Amsterdam.
39	Oct. 10 1891	Dow, John	New Amsterdam	Property	Lot No. 14, New Amsterdam.
40	Oct. 2 1896	DeFreitas, Julio	New Amsterdam	Income	
41	Oct. 5 1896	D' Silva, Manoel	New Amsterdam	Income	
42	Oct. 5 1896	De Mendonca, Jr., Manoel	New Amsterdam	Income and property	Part Lot No. 14, New Amsterdam.
43	Oct. 6 1896	Dyer, Philip Henry	Glasgow Village	Property	Part Lot No. 13, New Amsterdam.
44	Oct. 6 1896	Davis, Edward	New Amsterdam	Income	
45	Oct. 7 1896	Douglas, William James	New Amsterdam	Income	
46	Oct. 7 1896	De Mendonca, John	New Amsterdam	Income	
47	Oct. 7 1896	Downer, William Edmund	West Coast, Berbice	Property	Part lot No. 5, New Amsterdam.
48	Oct. 8 1896	Dow, John Osborne	New Amsterdam	Property	Part lot No. 14, New Amsterdam.
49	Oct. 9 1896	De Freitas, Julio Jesus	New Amsterdam	Income	
50	Oct. 13 1896	De Jesus, Manoel	New Amsterdam	Income and Property	Part lot No. 14, New Amsterdam.
51	Oct. 15 1896	David, John Westley	New Amsterdam	Income	
52	May 10 1901	Dumont, Nathaniel Sheode	New Amsterdam	Income	

Digitized by Google

53	Oct.	1	1891	Egg, Edward Joseph	New Amsterdam	Income and Property	Part lot No. 5, New Amsterdam.
54	Oct.	1	1896	Elahibux, Meer	New Amsterdam	Property	Part lot Nos. 10 and 12, New Amsterdam.
55	Oct.	12	1896	Elliott, Benjamin Augustus	New Amsterdam	Income	
56	Oct.	6	1891	Farnum, Richard Henry Ali	New Amsterdam	Income	
57	Oct.	6	1891	Fraser, Jabez	New Amsterdam	Income	
58	Oct.	8	1891	Franck, Hugh Lindsay	Georgetown	Income and Property	Part lot No. 7, New Amsterdam.
59	Oct.	9	1891	Fraser, James Edward	New Amsterdam	Income	
60	Oct.	14	1891	Fairbairn, James	New Amsterdam	Property	Part lot No. 20, New Amsterdam.
61	Oct.	14	1891	Fraser, Charles Alexander	New Amsterdam	Income	
62	Oct.	10	1894	Fraser, William Benjamin	New Amsterdam	Income	
63	Oct.	9	1896	Ferreira, John Augusto	New Amsterdam	Income	
64	Oct.	12	1896	Fraser, William Bertie	New Amsterdam	Income	
65	Oct.	14	1896	Fleming, Marcus Augustus	New Amsterdam	Property	Part lot No. 20, New Amsterdam.
66	May	12	1902	Ferreira, Francis Gregorio	New Amsterdam	Income	
67	Oct.	3	1891	Gaskin, Clement Philip	New Amsterdam	Property	Part lot No. 16, New Amsterdam.
68	Oct.	5	1891	Gravesande, William H. Storm Van	New Amsterdam	Income	
69	Oct.	7	1891	Goring, George Henry	New Amsterdam	Income	
70	Oct.	9	1891	Grandsoult, George Lovalie	New Amsterdam	Property	Part lot No. 5, New Amsterdam.
71	Oct.	5	1896	Goodchild, Alexander Walworth	New Amsterdam	Income	
72	Oct.	7	1896	Gomes, Francis Clement	New Amsterdam	Income	
73	Oct.	15	1896	Gordon, John S.	New Amsterdam	Income	
74	Oct.	6	1891	Hicken, Jacob Nicholas	Georgetown	Property	Part lot No. 6, New Amsterdam.
75	Oct.	8	1891	Hughes, Charles H.	New Amsterdam	Income	
76	Oct.	14	1891	Hicken, Charles Andrew	New Amsterdam	Property	Part lot No. 24, New Amsterdam.
77	Oct.	15	1891	Hicken, George	New Amsterdam	Property	Part lot No. 22, New Amsterdam.
78	Oct.	15	1891	Hicken, Jr., George	New Amsterdam	Income	
79	Oct.	14	1891	Hicks, Benjamin	New Amsterdam	Income	
80	Oct.	15	1891	Henery, Edmund T.	Bath, England	Property	Mud lot No. 25, New Amsterdam.
81	Oct.	6	1894	Hazlewood, Joseph R.	New Amsterdam	Income	
82	Oct.	6	1894	Henery, Daniel Charles	New Amsterdam	Income	
83	Oct.	7	1896	Hayes, Joshua	New Amsterdam	Income	
84	Oct.	8	1896	Hooper, David Richard	New Amsterdam	Income	
85	Oct.	8	1896	Henriques, John Gomes	New Amsterdam	Income	
86	Oct.	12	1896	Herbert, Reginald Fredk. de Courcey	Highbury	Property	Part lot No. 32, Queens Town, New Amsterdam.
87	Oct.	12	1896	Ho Leung	New Amsterdam	Income	
88	Oct.	14	1896	Haynes, Augustus Carmichael	New Amsterdam	Income	
89	Oct.	14	1896	Hall, Josiah Westley	New Amsterdam	Income	
90	Oct.	5	1897	Heard, Walter	New Amsterdam	Income	
91	May	15	1901	Harris, Theodore Wilson	New Amsterdam	Property	Part lot No. 3, New Amsterdam.
92	April	12	1901	Henery, Thomas Adolphus	New Amsterdam	Income	
93	May	13	1902	Houston, Thomas David	New Amsterdam	Income	
94	Oct.	9	1896	Ibbott, John Henry Phillips	New Amsterdam	Income	
95	Oct.	8	1891	Jones, Henry E.	New Amsterdam	Income	
96	Oct.	8	1891	Jones, Charles C.	New Amsterdam	Income and Property	Lot No. 8, Queenstown, New Amsterdam.
97	Oct.	6	1894	Johashen, Richard	New Amsterdam	Income	
98	Oct.	7	1896	Jarvis, James	Ma Retraite, Rio Berbice	Property	Part lot No. 22, New Amsterdam.
99	Oct.	14	1896	Jansen, Robert	New Amsterdam	Property	Part lot No. 37, New Amsterdam.
100	Oct.	16	1896	Jackson, Nelson	New Amsterdam	Income	
101	Oct.	8	1891	Kidman, Thomas E.	New Amsterdam	Income	
102	Oct.	9	1896	King, John Adam	New Amsterdam	Income	
103	Oct.	12	1896	King, Isaac	New Amsterdam	Income	
104	Oct.	14	1896	King, Clement Augustus	New Amsterdam	Income	
105	Oct.	7	1891	Lawrence, James A.	New Amsterdam	Income	
106	Oct.	5	1896	Lyle, Thomas	New Amsterdam	Income	
107	Oct.	7	1896	Luckhoo, Moses	New Amsterdam	Property	Part lot No. 24, New Amsterdam.
108	Oct.	10	1896	London, John Edward	Georgetown, Demerara	Property	Part lot No. 30, New Amsterdam.
109	Oct.	13	1896	Lambert, Trim	New Amsterdam	Income	
110	Oct.	14	1896	Low-en-Chee, Francis	New Amsterdam	Income and Property	Part lot No. 14, New Amsterdam.

Digitized by Google

No.	Date of Registration.			Surname and Christian Name.	Residence.	Nature of Qualification.	Local or other description of Land, etc.
111	May	8	1901	Luckhoo, Edward Alfred	New Amsterdam	Income	
112	Oct.	1	1891	McKinnon, Neil Ross	New Amsterdam	Property	Part lot No. 4, New Amsterdam.
113	Oct.	1	1891	McKinnon, David W. A.	New Amsterdam	Property and Income	Part lot No. 15, New Amsterdam.
114	Oct.	7	1891	Mittelholzer, John Vincent	New Amsterdam	Income	
115	Oct.	7	1891	Melville, David A.	New Amsterdam	Income	
116	Oct.	8	1891	McLean, James	New Amsterdam	Income	
117	Oct.	13	1891	Mittelholzer, John R.	New Amsterdam	Income	
118	Oct.	2	1894	McLean, George Malcolm	New Amsterdam	Income	
119	Oct.	5	1894	Melville, Archibald A.	New Amsterdam	Income	
120	Oct.	5	1894	Mertins, Nicholas A. A.	New Amsterdam	Income	
121	Oct.	10	1894	Melville, Henry A.	New Amsterdam	Income	
122	Oct.	11	1894	McDonald, Donald Edward	New Amsterdam	Income	
123	Oct.	8	1896	Moses, Edward	New Amsterdam	Property	Part lot No. 10, New Amsterdam.
124	Oct.	13	1896	McLean, Daniel	New Amsterdam	Income	
125	Oct.	14	1896	McLean, James	New Amsterdam	Income and Property	Part lot No. 2, New Amsterdam.
126	May	14	1902	McKinnon, Archibald Andrew	New Amsterdam	Income	
127	Oct.	13	1897	Nedd, Josiah Stephen	New Amsterdam	Income	
128	April	28	1902	October, Jas. Benjamin	New Amsterdam	Property	Part lot No. 18, New Amsterdam.
129	May	5	1902	Oldfield, Donald Adair	New Amsterdam	Income	
130	Oct.	13	1891	Pitt, William	New Amsterdam	Property	Part lot No 10, New Amsterdam.
131	Oct.	14	1891	Porter, Benjamin	New Amsterdam	Property	Part lot No. 24, New Amsterdam.
132	Oct.	13	1893	Patoir, Isaac E. A.	East Lothian, E. C., Berbice	Property	Mud lot No. 17, New Amsterdam.
133	Oct.	5	1896	Parys, Henry	Pln. Providence, Berbice River	Property	Part lot No. 30, New Amsterdam.
134	Oct.	8	1891	Rowland, Ernest D	New Amsterdam	Income	
135	Oct.	9	1891	Rannie, John	New Amsterdam	Income	
136	Oct.	14	1891	Ross, Alexander	No. 27, W.C., Berbice	Property	Part lot No. 4, New Amsterdam.
137	Oct.	15	1891	Rennies, John	New Amsterdam	Property	Part lot No. 19, New Amsterdam.
138	Oct.	15	1891	Ross, William	New Amsterdam	Income	
139	Oct.	5	1894	Romney, Felix A	New Amsterdam	Income	
140	Oct.	15	1894	Romney, James	New Amsterdam	Income	
141	Oct.	9	1896	Rodrigues, Manoel Gonsalves	New Amsterdam	Income and Property	Part Mud Lot No. 20, New Amsterdam.
142	Oct.	10	1896	Ruhomon, John	New Amsterdam	Property	Part Lot No. 13, New Amsterdam.
143	Oct.	13	1896	Rumalho, Domingos C. A.	New Amsterdam	Income and Property	Part Lot No. 7, New Amsterdam.
144	Oct.	15	1896	Richards, David	New Amsterdam	Income	
145	May	9	1901	Rohlehr, Henry Ernest	New Amsterdam	Income and Property	Part Lot No. 8, New Amsterdam.
146	April	17	1901	Rohlehr, John Monteith	New Amsterdam	Income	
147	April	30	1902	Rose, Henry Cyril	New Amsterdam	Income	
148	May	2	1902	Rogers, James Anthony	New Amsterdam	Income	
149	Oct.	9	1891	Speirs, James	New Amsterdam	Income	
150	Oct.	4	1893	Scudamore, Henry D.	New Amsterdam	Income	
151	Oct.	1	1895	Shepherd, J. Benson	New Amsterdam	Income	
152	Oct.	3	1896	Santos, Manoel Pereira	New Amsterdam	Income and Property	Part Lot No. 3, New Amsterdam.
153	Oct.	3	1896	Salton, Andrew Robertson	New Amsterdam	Income	
154	Oct.	8	1896	Saywack, Samuel	New Amsterdam	Income	
155	Oct.	9	1896	Seabra, Jno.	New Amsterdam	Property	Part Lot No. 18, New Amsterdam
156	Oct.	12	1896	Spencer, James Edward	New Amsterdam	Income	
157	Oct.	13	1896	Scaley, E. S. W.	New Amsterdam	Income	
158	Oct.	13	1896	Soares, Antonio	New Amsterdam	Income and Property	Part Lots Nos. 16, 17 and 18, New Amsterdam.
159	Oct.	13	1896	Schultz, Frederick Mentor	New Amsterdam	Income	
160	Oct.	14	1896	Smith, David Arthur	New Amsterdam	Income	
161	Oct.	14	1896	Sandiford, Walter L.	New Amsterdam	Income	
162	Oct.	15	1891	Saul, James	New Amsterdam	Property	Lots Nos. 20 and 21, Queenstown, New Amsterdam.

Digitized by Google

163	May	15	1901	Shirley, Henry John	New Amsterdam	Income	
164	Oct.	12	1896	Turville, James R.	New Amsterdam	Income	
165	May	8	1901	Taylor, Henry Mitchell	New Amsterdam	Income	
166	Oct.	8	1891	Van Sertima, John George	New Amsterdam	Income and Property	Part lot No. 22, New Amsterdam.
167	Oct.	5	1891	Wainwright, Adolphus J. P.	New Amsterdam	Income	
168	Oct.	6	1891	Weddall, George Edward	New Amsterdam	Income	
169	Oct.	7	1891	Weddall, Edward C.	New Amsterdam	Property	Part Lot No. 7, New Amsterdam.
170	Oct.	5	1896	Wreford, Silvanus S.	New Amsterpam	Income	
171	Oct.	12	1896	Ward, John Maxwell	Rosignol, W. C., Berbice	Property	Part Lot No. 28, New Amsterdam.
172	Oct.	1	1896	Wilkinson, Charles G.	New Amsterdam	Income	
173	Oct.	14	1896	Yip-A-Nam, John	New Amsterdam	Income	

A True Copy.

M. P. OLTON,
Registrar.

Digitized by Google

Immigration.

NOTICE.

IMMIGRATION DEPARTMENT.

THE SHIP "FORTH"

SAILED FROM CALCUTTA ON THE 28TH JULY, 1902.

NOTICE is hereby given that the Indian immigrants now shortly expected by the "Forth" will be distributed as follows, or as nearly so as possible:—

BERBICE.

Skeldon	30
Albion	60
Friends	25
Mara	25

DEMERARA.

Melville	25
Enmore	25
Nonpareil	25
Lusignan	45
Mon Repos	25
La Bonne Intention.	20
Success	25
Ogle	25
Diamond	30
Wales	30
Vriesland	25
Windsor Forest ...	25
Leonora	25
Uitvlugt	25
De Kinderen ...	20

ESSEQUEBO.

Golden Fleece ...	25
Hampton Court ...	22

C. B. KING,
Acting Immigration Agent General.

Immigration Department,
18th September, 1902.

Miscellaneous.

NOTICE.

BOARD OF AGRICULTURE.

THE Imperial Commissioner of Agriculture for the West Indies, having directed the attention of the Board of Agriculture, to the fact that requests for assistance or advice are not unfrequently addressed directly to him by persons residing in British Guiana, in cases where the assistance or advice of the local scientific or technical officers should have been sought, and that this practice has given rise to work and correspondence which could have been avoided, and having requested that all applications for scientific or technical advice on Agricultural matters shall, in future, be made to him only through the (local) Board of Agriculture: Notice is hereby given that persons residing in British Guiana seeking advice or assistance in agricultural matters, should apply to one of the local scientific or technical officers, or to the Secretary, of the Board of Agriculture and not directly to the Imperial Commissioner.

In cases where it may be desirable that the advice of the Imperial Commissioner of Agriculture be obtained, applications must be made to the Secretary of the Board of Agriculture, who will, if necessary, forward them to the Imperial Commissioner to be dealt with.

Applications made directly to the Imperial Commissioner of Agriculture will, in future, be returned to the applicants to be forwarded through the local Board.

OSCAR WEBER,
Secretary.

18th September, 1902.

BOARD OF AGRICULTURE.

NOTICE TO ARCHITECTS, DRAUGHTSMEN AND OTHERS.

A PRIZE of $25 is offered by the Board of Agriculture for the best designs and specifications of a Cow Byre and a Pig Sty suitably for small owners of stock, due regard being given to climate, sanitation and economy in materials and cost of erection. Drawings and specifications to be sent in to the Secretary of the Board of Agriculture not later than October 31st and to be marked with a motto; a similar motto to be put on the outside of an envelope enclosing name and address of competitor, and marked "Board of Agriculture competition for Cow Byre and Pig Sty."

OSCAR WEBER,
Secretary.

28th August, 1902.

DEPARTMENT OF LANDS AND MINES,
13th September, 1902.

NOTICE is hereby given, for general information, that in consequence of the failure of the applicants to comply with the requirements of clause 8 (1) of the Crown Lands Regulations, 1898, the following applications are deemed to be withdrawn and have been cancelled in accordance with the provisions of the said clause.

It is now open to any person to apply for the land referred to therein.

BY JUNBATUN, F., 16,907, "NORTH," 1883.

25 acres of Crown Land, Left Bank, Mahaicony Creek, about 300 roods below Gordon Table, on the opposite Bank.

BY TOFA, F., 174, "ELLORA," 1881.

25 acres of Crown Land, Left Bank, Mahaicony Creek, about 315 roods below Gordon Table, on the opposite Bank.

BY HENRY JONES.

25 acres of Crown Land, Right Bank, Pomeroon River, portion of a tract formerly held by him under Licence of Occupancy No. 1,354.

BY JAMES JOHNSON.

25 acres of Crown Land, Right Bank, Pomeroon River, portion of a tract formerly held by H. Jones, under a Licence of Occupancy.

FRANK FOWLER,
Actg. Commissioner of Lands and Mines.

NOTICE OF APPLICATION

FOR TRANSFER OF A LICENCE TAKEN OUT IN RESPECT OF ANY BUSINESS OR TRADE.

NOTICE is hereby given that Chapman & Co., residing at Georgetown, the holder of Licences Nos. 601/1, 3,803/3, for carrying on a general store and the sale of tobacco, at lot No. 5, Strand, New Amsterdam, and Nathaniel T. Dumont, residing at St. Ann's Street, New Amsterdam, have given the Commissary of Taxation of the New Amsterdam Fiscal District, notice of the intention to transfer the said licences to the said Nathaniel T. Dumont. Any person having a claim of over $100 for a liquidated sum against the said Chapman & Co., and desiring to oppose the said transfer, must give to the said Commissary within 14 days of the date of this notice, a written notice objecting to the said transfer.

L. VERNON VAUGHAN,
District Commissary.

Commissary's Office, New Amsterdam,
8th September, 1902.

ESTATE OF EMANUEL QUAIL, DECEASED.

PURSUANT to Ordinance No. 9 of 1887, notice is hereby given that all Creditors on the estate of Emanuel Quail, deceased, late of the City of Georgetown, are required to file their claims within Three Months from the date of the first publication of this notice, at the office of Mr. M. R. Gonsalves, Solicitor, 18, High Street, Georgetown.

After the expiration of the said period of Three Months the Executrix will proceed to distribute the estate, and deal with such claims only of which she shall have had notice, and all claims of which she

Digitized by Google

shall not have had notice shall thereafter be dealt with as regards such assets as may remain undistributed.

NELLY SOPHIA QUAIL,
Executrix under the Will of
Emanuel Quail, deceased.

This is the first publication, this 20th day of September, 1902.

MEDICAL DEPARTMENT, BRITISH GUIANA.—RETURN FOR THE WEEK ENDING SATURDAY, 30TH AUGUST, 1902.

PUBLIC HOSPITALS.

Hospital at	Remaining from last week.			Admitted in the week.			Discharged recovered in the week.			Discharged for other causes in the week.			Died in the week.			Remaining at the end of the week.			Out-patients treated in the week.		
	M.	F.	T.	M.	F.	T.	M.	F.	T.	M.	F.	T.	M.	F.	T.	M.	F.	T.	M.	F.	T.
Georgetown ...	408	217	625	118	70	188	124	59	183	10	10	20	16	5	21	376	213	589	552	601	1153
New Amsterdam ...	81	47	128	22	11	33	16	14	30	3	1	4	3	2	5	81	41	122	172	197	369
Suddie ...	62	22	84	24	14	38	19	6	25	3	2	5	1	2	3	63	26	89	36	66	102
Bartica ...	4	1	5	2	2	4	4	1	5	...	...	...	...	...	...	2	2	4	10	4	14
Morawhanna ...	9	3	12	1	1	2	3	3	6	...	...	...	...	...	...	7	3	10	12	3	15
Arakaka Dispensary	5	3	8	5	1	6	3	3	6	...	...	...	...	...	...	7	1	8	57	2	59
do.	1	...	1	4	...	4	3	...	3	...	...	...	...	...	...	2	...	2	14	...	14
Potaro ...																					
Total ...	570	293	863	176	98	274	172	83	255	16	13	29	20	9	29	538	286	824	853	873	1726

PUBLIC ASYLUMS.

Lunatic Asylum ...	492	259	751	7	4	11	1	1	2	...	...	...	2	1	3	496	261	757	...	...	...
Leper Asylum ...	333	93	426	2	...	2	...	...	...	9	...	9	...	...	...	326	93	419	...	...	...
Total ...	825	352	1177	9	4	13	1	1	2	9	...	9	2	1	3	822	354	1176	...	...	...

J. E. GODFREY,
Acting Surgeon General.

10.9.02.

EAST COAST JUDICIAL DISTRICT.

PURSUANT to the provisions of Ordinance No. 11 of 1887, I, the undersigned, or some person duly authorized by me, in writing, will publicly sell for cash to the highest bidder, at the hour of 10.30 a.m., on Tuesday, the 14th day of October, 1902, at the Mahaica Court Room in the aforesaid Judicial District, the following articles lying at the Toll House, Mahaica, seized by Mr. Government Officer E. H. King, on the 23rd August, 1902, from one Surajbally, of Cane Grove, as having been cut from expired grant No. 469, Mahaica Creek, unless the same is claimed in terms of law, viz:—

184 H. W. Spars.
54 H. W. Posts.

Terms of sale:—Cash with two per centum auction dues and royalty of 3 cents per 100 feet for spars and 10 cents per 100 feet for Posts.

F. A. GALL,
Stipendiary Magistrate,
East Coast Judicial District.

Belfield, 16th September, 1902.

NOTICE.

IN view of the severe epidemic of Small-pox in the Island of Barbados, the following is published for general information.

CITY OF GEORGETOWN.

Name of Vaccinator.	Station.	Hours of Attendance.
Dr. Wishart ...	Lot 236, Camp St..	At 7 a.m., on Tuesdays.
Dr. Matthey ...	Lot 31½, Hadfield. Street	At 7.30 a.m., on Wednesdays.
Dr. J. M. De Freitas..	Lot H, Brickdam..	At 7.30 a.m., on Thursdays.

The Government Medical Officers in all Medical districts are Public Vaccinators for the district they are attached to.

Glycerinated Calf Lymph is imported from England by every mail for the use of Public Vaccinators.

J. E. GODFREY,
Acting Surgeon General.

September 15th, 1902.

NOTICE.

MEDICAL DEPARTMENT.

RETURN of Property of Patient dying *intestate* in a Public Medical Institution, as provided for by Ordinance No. 4 of 1893.

Public Hospital, Berbice.

Name.	Residence.	Date of Death.	Amount.
John Henry	Fyrish Village	2nd Aug., 1902.	·03 cts.

E. D. ROWLAND.

QUARANTINE COMMITTEE.

NOTICE TO OWNERS, CONSIGNEES AND IMPORTERS OF GOODS FROM BARBADOS.

THE Quarantine Committee have decided that so long as the present epidemic of small-pox exists in Barbados, all provisions or goods brought to this Colony from that place in bags or other cloth coverings will not be admitted until such bags or cloth coverings shall have been either separately disinfected, or burnt, at the option of the consignees *and at their expense* to the satisfaction of the Quarantine Committee.

S. HOOTON,
Secretary, Quarantine Committee.

Georgetown, Demerara, 17th Septr., 1902.

NOTICE OF APPLICATION

FOR TRANSFER OF A LICENCE TAKEN OUT IN RESPECT OF ANY BUSINESS OR TRADE.

NOTICE is hereby given that Abel Maria da Silva, residing at lot 32, Robb Street, the holder of Licences Nos. 120/27, 2,108/1,081, 1,163/62, for carrying on a provision shop and for the sale of wine and malt and tobacco at lot 60, corner of Fifth and Light Streets, Albert Town, and Silvestre Gomes Ferreira, residing at lot 27, Hill Street, Albouy'stown, have given the Commissary of Taxation of the Georgetown Fiscal District, notice of the intention to transfer the said licences to the said Silvestre Gomes Ferreira, Any person having a claim of over $100 for a

Digitized by Google

liquidated sum against the said Abel Maria da Silva, and desiring to oppose the said transfer, must give to the said Commissary within 14 days of the date of this notice, a written notice objecting to the said transfer.

J. SOLOMON,
District Commissary, Georgetown District.

Commissary's Office, Georgetown,
12th September, 1902.

NOTICE OF APPLICATION

FOR TRANSFER OF A LICENCE TAKEN OUT IN RESPECT OF ANY BUSINESS OR TRADE.

NOTICE is hereby given that Vincent de Souza, residing at lot 16, New North Road, the holder of licences Nos. 125/31, 2,111/111 for carrying on a provision business and the sale of tobacco at W. ½ lot 50, Bourda, and Jose Perreira, residing at lot 97, Regent Street, Lacytown, have given the Commissary of Taxation of the Georgetown Fiscal District, notice of the intention to transfer the said licences to the said Jose Perreira. Any person having a claim of over $100 for a liquidated sum against the said Vincent de Souza, and desiring to oppose the said transfer, must give to the said Commissary within 14 days of the date of this notice, a written notice objecting to the said transfer.

J. SOLOMON,
District Commissary, Georgetown District.

Commissary's Office, Georgetown,
12th September, 1902.

NOTICE OF APPLICATION

FOR TRANSFER OF A LICENCE TAKEN OUT IN RESPECT OF ANY BUSINESS OR TRADE.

NOTICE is hereby given that Manoel Gonsalves & Co., Limited, in Liquidation, residing at Georgetown, the holder of licences Nos. 596/48 and 692/43 for carrying on a shop, rural, and for the sale of tobacco at Pln. L'Union, and Joseph Alexander, residing at Queenstown, have given the Commissary of Taxation of the South Essequebo Fiscal District, notice of the intention to transfer the said licences to the said Joseph Alexander. Any person having a claim of over $100 for a liquidated sum against the said Manoel Gonsalves & Co., Ltd., in Liquidation, and desiring to oppose the said transfer, must give to the said Commissary within 14 days of the date of this notice, a written notice objecting to the said transfer.

ARTHUR SWAIN,
District Commissary.

Commissary's Office, Maria's Lodge,
13th September, 1902.

NOTICE OF APPLICATION

FOR TRANSFER OF A LICENCE TAKEN OUT IN RESPECT OF ANY BUSINESS OR TRADE.

NOTICE is hereby given that John Chee-a-Woi, Executor to the Estate of Fung-a-Kwong or Luk-a-Kwong, lately residing at lot No. 2, Essex Street, Berbice, the holder of licences Nos. 623/7, 3,845/45, 2,319/8, for carrying on a general store, wine and malt and tobacco business, at lot 2, Essex Street, New Amsterdam, and Chan-Choong, residing at New Amsterdam, have given the Commissary of Taxation of the New Amsterdam Fiscal District, notice of the intention to transfer the said licences to the said Chan-Choong. Any person having a claim of over $100 for a liquidated sum against the said estate of Fung-a-Kwong or Luk-a-Kwong, and desiring to oppose the said transfer, must give to the said Commissary within 14 days of the date of this notice, a written notice objecting to the said transfer.

L. VERNON VAUGHAN,
District Commissary,

Commissary's Office, New Amsterdam,
12th September, 1902.

NOTICE OF APPLICATION

FOR TRANSFER OF A LICENCE TAKEN OUT IN RESPECT OF ANY BUSINESS OR TRADE.

NO. 1 SHOP.

NOTICE is hereby given that John Chee-a-Whoi, residing at New Amsterdam, the holder of licences Nos. 2,166/66, 3,881/81, 3,980/29, for carrying on a general shop, tobacco, and wine and malt business at Pln. Port Mourant, Corentyne, and Lilmoney, East Indian, residing at Pln. Port Mourant, Corentyne, have given the Commissary of Taxation of the New Amsterdam Fiscal District, notice of the intentention to transfer the said licences to the said Lilmoney. Any person having a claim of over $100 for a liquidated sum against the said John Chee-a-Whoi, and desiring to oppose the said transfer, must give to the said Commissary within 14 days of the date of this notice, a written notice objecting to the said transfer.

L. VERNON VAUGHAN,
District Commissary.

Commissary's Office, New Amsterdam, Berbice.
15th September, 1902

NOTICE OF APPLICATION

FOR TRANSFER OF A LICENCE TAKEN OUT IN RESPECT OF ANY BUSINESS OR TRADE.

NO. 2 SHOP.

NOTICE is hereby given that John Chee-a-Whoi, residing at New Amsterdam, the holder of licences Nos. 2,167/67, 3,882/82, 3,981/30, for carrying on a general shop, tobacco and wine and malt business at Pln. Port Mourant, Corentyne, and Lilmoney, East Indian, residing at Pln. Port Mourant, Corentyne, have given the Commissary of Taxation of the New Amsterdam Fiscal District, notice of the intention to transfer the said licences to the said Lilmoney. Any person having a claim of over $100 for a liquidated sum against the said John Chee-a-Whoi, and desiring to oppose the said transfer, must give to the said Commissary within 14 days of the date of this notice, a written notice objecting to the said transfer.

L. VERNON VAUGHAN,
District Commissary.

Commissary's Office, New Amsterdam, Berbice,
15th September, 1902.

GEORGETOWN, DEMERARA.—Printed and Published every *Wednesday and Saturday*, and on such Extraordinary Days as may be directed by His Excellency the Governor, by "The Argosy" Company, Limited, at their Office, Lot 35, Water Street, Robb's Town. Subscription—Four Dollars per annum; Single Copies, 4 Cents each.—Saturday, September 20th, 1902.

Digitized by Google

VOL. XVI.] No. 29.

The Official Gazette

OF BRITISH GUIANA.

Published by Authority of His Excellency the Governor.

GEORGETOWN, WEDNESDAY, SEPTEMBER 24TH, 1902.

Government Notices.

GOVERNMENT SECRETARY'S OFFICE,
Georgetown, Demerara,

524. 20th September, 1902.

G. F. FRANKS, Esquire, M.A., Second Master, Queen's College, has returned to the Colony from leave of absence and resumed the duties of his office on the 18th instant.

525. 22nd September, 1902.

W. S. BARNES, Esquire, Government Medical Officer, has returned to the Colony from leave of absence, and resumed the duties of his office on the 17th instant.

526. 22nd September, 1902.

S. H. BAYLEY, Esquire, Commissary of Taxation, has returned to the Colony from leave of absence, and assumed charge of the Berbice River Fiscal District on the 21st instant.

527. 22nd September, 1902.

HIS Excellency the Governor has been pleased to assign to I. F. King, Esquire, Commissary of Taxation, the charge of the West Coast, Berbice, Fiscal District, as from the 21st instant.

528. 23rd September, 1902.

HIS Excellency the Governor has been pleased to appoint G. F. Powell, Esquire, to be a Warden of Christ Church, in the room of the late F. A. Winter.

529. 23rd September, 1902.

NOTICE is hereby given that Copies of the Map of the Coast line of this Colony can be obtained at the Department of Lands and Mines, at a cost of 60 cents each.

530. 23rd September, 1902.

THE Secretary of State for the Colonies has been pleased to grant to His Honour J. E. Hewick, Puisne Judge, an extension of leave of absence, with half salary, to the 31st January, next.

531. 23rd September, 1902.

REFERRING to Government Notice of the 23rd May last, No. 285, the Secretary of State for the Colonies has been pleased to grant to the Reverend G. W. Matthews, Rector of St. Matthew's Parish, an extension of leave of absence, with half salary, for three months from the 12th instant.

532. 19th September, 1902.

HIS Excellency the Governor directs the publication, for general information, of the following Circular Despatch received from the Secretary of State for the Colonies, with its enclosure:—

CIRCULAR.

Downing Street,
25th August, 1902.

Sir,

I have the honour to inform you that the King has been pleased to institute a new Civil Order of Distinction, entitled "The Imperial Service Order," of which I enclose the Statutes.

2. The Order will consist of the Sovereign, the Prince of Wales and such Companions as His Majesty or his successors shall appoint.

3. The number of Companions is limited to 425, of whom 175 will belong to the Civil Services of the Colonies and Protectorates.

4. Only Members of the Administrative or Clerical branches of the various Civil Services will be eligible for the Order, which will be confined to Members of the permanent Civil Service of the Colonies. Retired Officers are not eligible for the Order.

5. It will be a necessary qualification that such person shall, at the time of their nomination, have rendered twenty-five years' meritorious service in Colonies with healthy climates, or not less than sixteen years of such service in Colonies or Protectorates which under the Pensions Acts or Regulations applying to those Colonies or Protectorates are recognised as unhealthy.

6. It will, however, be competent to His Majesty at any time to appoint specially to the Order, persons who, not having completed the prescribed period of service, have rendered such eminently

Digitized by Google

meritorious service as to qualify them for Companionship.

7. The names of Companions will be published in the "London Gazette."

8. Companions will have the privilege of adding the letters "I.S.O." after their names.

9. Members of any Order or Knighthood will, if otherwise qualified, be eligible for appointment to the New Order, and Companions of the Order will be in no way debarred from becoming Members of any Order of Knighthood for which their services may qualify them.

10. It will be observed from the concluding Statues of the Order that the King has also been pleased to institute a Medal, to be designated "The Imperial Service Medal," which may be awarded on retirement to those Members of the Civil Services who do not belong to the Administrative or Clerical branches of those services and are not therefore eligible for the grant of the Order, provided that they have rendered twenty-five years' meritorious service in Colonies with healthy climates, or at least sixteen years of such service in Colonies or Protectorates which under the Pension Acts or Regulations applying to those Colonies or Protectorates are recognised as unhealthy. Only those whose retirement shall have taken place after the date of the Coronation will be eligible for the Medal.

11. Any recommendations which you may have to make, whether for the Order or for the Medal, should reach me not less than six weeks before New Year's Day, or not less than six weeks before the day which may hereafter be fixed for the observance of Coronation Day. Having regard to the limited number of Companionships available for the Colonies and Protectorates, the appointments to the Order which can be made in any one Colony will, of necessity, be few, and your recommendations should therefore receive your most careful consideration. The number of Medals to be issued is not limited but, in order to maintain the value of the decoration, it is not to be regarded as a reward for merely long service, unmarked by special merit, and you will bear this in mind in submitting your recommendations.

I have the honour to be,
Sir,
Your most obedient, humble Servant,
J. CHAMBERLAIN.

STATUTES OF THE IMPERIAL SERVICE ORDER.

EDWARD, R. and I.

EDWARD THE SEVENTH, by the Grace of God, of the United Kingdom of Great Britain and Ireland and of the British Dominions beyond the Seas, King, Defender of the Faith, Emperor of India, to all to whom these presents shall come. Greeting:

Whereas We are desirous of recognizing more fully than has hitherto been possible the faithful and meritorious services rendered to Us by Members of the Civil Services of the various parts of Our Empire, We do by these presents, for Us, Our Heirs and Successors, institute and create a new Civil Order of Distinction—to be designated as hereinafter described—and We are graciously pleased to make, ordain, and establish the following rules and ordinances for the Government of the same:

Firstly.—It is ordained that this Order shall henceforth be styled and designated "The Imperial Service Order."

Secondly.—It is ordained that this Order shall consist of the Sovereign, the Prince of Wales, and such Companions as We, Our Heirs or Successors, shall appoint.

Thirdly.—It is ordained that We, Our Heirs and Successors, Kings and Queens Regnant of the United Kingdom of Great Britain and Ireland and of the British Dominions beyond the Seas, Emperors and Empresses of India, are and for ever shall be Sovereigns of this Order.

Fourthly.—It is ordained that only the members of the administrative or clerical branches of Our Civil Services shall be eligible for the distinction of Companions of this Order.

Fifthly.—It is ordained that the number of Companions of the Order shall not exceed four hundred and twenty-five, of whom two hundred and fifty shall belong to Our Home Civil Service, and one hundred and seventy-five to the Civil Services of Our Colonies and Protectorates.

Sixthly.—It is ordained that no person shall be eligible to be a Companion of the Order whose name has not been laid before us, Our Heirs and Successors, by one of Our or Their Principal Secretaries of State, and who has not at the time of his nomination rendered at least twenty-five years' meritorious service in the United Kingdom. Provided that in a Colony or Protectorate which, under the Pension Acts or Regulations applying to that Colony or Protectorate, is recognized as unhealthy, the minimum period of service shall be sixteen years: Provided also that it shall at any time be competent to Us, Our Heirs and Successors, to appoint specially to the Order persons who, not having completed the aforesaid periods of service, have rendered such eminently meritorious service as to qualify them in Our opinion to become recipients of this distinction.

Seventhly. It is ordained that when We, Our Heirs and Successors, shall be pleased to appoint any person to be a Companion of the Order, such appointment shall be made by Warrant under Our Sign Manual and countersigned by one of Our Principal Secretaries of State.

Eighthly.—It is ordained that the decoration to be worn by Companions of the Order shall be a Badge or Medallion of gold and enamel, bearing on one side Our Imperial and Royal Cypher, and on the reverse "For Faithful Service," both to be executed in dark blue enamel on a plaque or shield of gold, surrounded by a wreath of laurel, surmounted by the Imperial Crown.

Ninthly.—It is ordained that the decoration shall be worn on the left breast suspended by a ribbon of one inch in width.

Tenthly.—It is ordained that the names of those upon whom We are pleased to confer the decoration shall be published in the London Gazette.

Eleventhly.—It is ordained that Companions of the Order shall have the privilege of adding the letters "I.S.O." after their names.

Twelfthly.—It is ordained that members of any Order of Knighthood shall, if otherwise qualified, be eligible to become Companions of this Order, and that Companions of this Order shall in no way be debarred from becoming thereafter Members of any Order of Knighthood for which their services may qualify them.

Thirteenthly.—It is ordained that an officer shall be appointed to the Order who shall be styled "Secretary and Registrar," and who shall be *ex officio* a Companion of the Order."

Fourteenthly.—It is ordained that the Secretary and Registrar of this Order shall be appointed by Us, Our Heirs and Successors, and shall have the custody of the Archives of the Order, which shall be kept in the Office of Our Secretary of State for the Home Department. He shall attend to the service of the Order and shall execute such directions as he may receive from Our Principal Secretaries of State.

Fifteenthly.—It is ordained that those Members of Our Civil Services who are not eligible for appointment as Companions of this Order may, on retirement from Our said Services after not less than twenty-five years of meritorious service in the United Kingdom, or not less than sixteen years of such service in a Colony or Protectorate which, under the Pension Acts or Regulations applying to that Colony or Protectorate, is recognized as unhealthy, be awarded a medal to be designated "The Imperial Service Medal," provided that no such medal shall be granted except on the recommendation of one of Our Principal Secretaries of State. Provided also that it shall be competent to Us, Our Heirs and Successors, to confer the Medal upon not more than five Civil servants in each year, who have retired after less than twenty-five years' services, should special circumstances in Our or their opinion justify the grant.

Sixteenthly.—It is ordained that the Imperial Service Medal shall be of silver and of a design similar to that of the Badge of the Companions of the aforesaid Imperial Service Order, and shall be similarly worn.

Seventeenthly.—It is ordained that the names of those persons to whom the Imperial Service Medal shall be granted shall be duly published in the London Gazette.

Lastly.—We reserve to Ourselves, Our Heirs and Successors, full power of annulling, altering, abrogating, augmenting, interpreting, or dispensing with these Regulations, or any part thereof, by a notification under the Sign Manual of the Sovereign of the Order.

Given at Our Court at *Buckingham Palace*, this eighth day of *August*, in the year of our Lord nineteen hundred and two, and the second year of Our Reign.

By His Majesty's Command,
Charles T. Ritchie.

The Permanent Secretary of the Treasury, and the Permanent Under-Secretaries of State for the Home Department and for Foreign Affairs, have been appointed a Committee to communicate with Heads of Departments and to select from lists recommended by them the names of persons to be submitted to His Majesty for appointment to the Order.

By Command,
A. M. ASHMORE,
Government Secretary.

Digitized by Google

Registrar's Notices.

BRITISH GUIANA—REGISTRAR'S OFFICE.

WHEREAS the following Accounts have been rendered to this Office, viz :—

The Account and Vouchers of the Administrator General of British Guiana, as the assignee of and as representing the Estate of :—

F. J. & M. Matthias, Insolvents, for 1901.

NOTICE is hereby given to all parties interested that the said Account and Vouchers will remain at this Office for the space of One Month from the date when this notice was first published, and all parties interested having objections to the said Account and Vouchers must state the same in writing during office hours within the said period of one month, after the expiration of which the said Account and Vouchers will be submitted to the Accountant of the Court for examination and report.

Georgetown, Demerary, this 17th day of September, 1902.

M. P. OLTON,
Registrar.

BRITISH GUIANA—REGISTRAR'S OFFICE.

WHEREAS the following Account has been rendered to this Office, viz :—

The Account and Vouchers of the Administrator General of British Guiana, as representing the Estate of :—

Amelia T. Johnson, deceased, for 1900 and 1901.

NOTICE is hereby given to all parties interested that the said Account and Vouchers will remain at this Office for the space of one calendar Month from this date, and all parties interested having objections to the said Account and Vouchers must state the same in writing during office hours within the said period of one month, after the expiration of which the said Account and Vouchers will be submitted to the Accountant of the Court for examination and report.

Georgetown, Demerary, this 17th day of September, 1902.

M. P. OLTON,
Registrar.

SUPREME COURT OF BRITISH GUIANA.

APPELLATE JURISDICTION.

THIS 19TH DAY OF SEPTEMBER, 1902.

J. A. GOMES, Appellant,
versus
T. M. HO-A-HING, Respondent.

This is an appeal from the decision of Mr. L. Hawtayne, acting Stipendiary Magistrate of the South Essequebo Judicial District, giving judgment in favour of the respondent, plaintiff in the Court below, for the sum of $28 and costs for goods sold and delivered, &c.

The reasons for appeal are :—

"(1.) That the Magistrate's Court has exceeded its jurisdiction in the case.

(*a.*) By giving judgment against the defendant for the sum of $28 and $10 80 costs, when it was not proved that the defendant ordered any goods or boat from the plaintiff or any authorized person. (*b.*) By admitting illegal evidence, viz., orders written and signed by one M. Alexander for goods had by third parties.

(2.) That the decision is erroneous in point of law, because it was not proved that Alexander was the agent of the defendant (appellant) as alleged in the plaint, neither was it proved that he had any specific or express authority to act as such.

3. That the decision is altogether unwarranted by the evidence in like manner as if the case had been before a jury, there would not have been sufficient evidence to sustain a verdict."

From the evidence before the Magistrate it appears that M. T. C. Alexander in January and February last was manager and chief clerk to Mr. J. A. Gomes, and in such capacity and for carrying on the business of J. A. Gomes he ordered from plaintiff two hammocks for labourers of one of the customers of his principal. In the same capacity he ordered from plaintiff a boat named the "Active," on behalf of another customer named Lacon, and for taking Lacon's goods to Quartzstone. He gave written orders for hammocks and boat, and these orders—partly printed—were taken from appellant's books kept for business purposes. Alexander swears that the customer on whose behalf the hammocks were procured was in course of business charged with the same, and the charge for the boat "Active" was also in due course of business charged against Lacon in defendant's (J. A. Gomes's) books. Alexander admitted that J. A. Gomes had a "lot of boats," but that he got the "Active" from Ho-a-Hing because Lacon said he preferred it.

The orders for the hammocks were signed or rather initialled by Alexander for appellant, but the order for the boat contains his initials only. The receipt for the boat, however, is signed by S. Hendricks and purports to be for J. A. Gomes, Alexander's order being to deliver the boat to Captain Hendricks.

The clerk of Mr. Ho-a-Hing proved the delivery of the goods and boat according to the orders of appellant's manager, and also the fact that they were charged against Mr. Gomes, from whom payment was demanded.

At the hearing of the appeal, Mr. Gomes appeared in person, and contended that Alexander's evidence did not prove him to be the agent of the appellant; that evidence ought to have been given that Alexander was in the habit of contracting for him, and that there was no proof if he were agent that he was acting within the scope of his employment, or that hiring boats was part of the business. Appellant did not explain why he kept a lot of boats himself; surely they were not kept as ornaments only.

It seems to me that there was clear and uncontradicted evidence that Alexander was in appellant's employ as manager of his business, and in that capacity ordered the hammocks and boat and charged the same in his principal's books against the persons concerned. A *prima facie* case was, in my opinion, made out against appellant before the magistrate, and it was open to him to adduce evidence in defence to show either that Alexander was not his agent when giving these orders to Mr. Ho-a-Hing, or that in giving such orders he was manifestly not acting within the scope of his employment as manager. He, however, decided not to give or adduce evidence, with the result that the magistrate, as I think rightly, gave judgment against him. If Alexander was not his agent, and was not acting within the scope of his employment, it would have been very easy for appellant to go into the witness box and say so. He was present at the hearing and cross-examined the witnesses, and he, with his legal experience, must have known that the plaintiff had made out a *prima facie* case against him. It was impossible for Ho-a-Hing to say what was the extent of Alexander's authority; he was not a special agent for a particular purpose, but appellant's business manager, and it appears to me there were reasonable grounds for the respondent, not only believing he was agent, but that in ordering these goods as such, he was not acting beyond the scope of his authority. To what extent Alexander's authority was limited was best known to appellant, and having that peculiar knowledge it was for him to show that he was not liable.

It is necessary and expedient that parties should communicate with each other through the medium of third persons; but business would be impeded if it were requisite on all occasions that the public, before dealing with the agent should consult the principal. And accordingly the liability of the latter mainly depends, not on the instructions which he may have given to the agent, but on the question whether the agent was a general or special agent. If a servant or agent be accredited and vested by his master with authority to act for him in all his business of a particular kind; or if the agent being himself engaged in a particular trade or business be employed by the principal to do certain acts for him in that trade or business, he will in each case be held to be, with reference to his employment a *general* agent; and,—the public having no means of knowing what are, in any particular case within the general scope of the agent's powers, the wishes and directions of the principal,—the latter will be liable even although his orders be violated. In such a case the principal, having for his own convenience induced the public to consider that his agent was possessed of *general* powers is bound by the exercise on the agent's part, of the authority which he has thus allowed him to assume. And it makes no difference in such a case whether the agent acts as if he were the principal, or professes to act as agent. But if, on the other hand, the agent is appointed only for a particular purpose, and is invested with limited powers, or in other words is a *special* agent; then it is the duty of persons dealing with such agent, to ascertain the extent of his authority; and the principal or master will not be bound by any act of the agent, not warranted expressly by, or by fair and necessary implication from, the terms of the authority delegated to him.

Digitized by Google

In this case Alexander swore he was the manager of appellant's business. The nature of the business is not described, but it may be fairly inferred from answers to questions put by appellant himself that the hiring of boats to customers was a part thereof, Alexander stating that appellant had "a lot of boats" evidently for that purpose. And it seems reasonable, if one of appellant's customers desired to obtain the use of a particular boat belonging to a third person, that the manager of appellant's business should obtain that boat for him and debit him with the cost of the same in the books of the business.

On a careful consideration of the whole case, I see no reason for disturbing the magistrate's decision, which is accordingly affirmed with costs.

R. A. SWAN, Actg. J.

Execution Sale.

BY THE REGISTRAR.

Counties of Demerary and Essequebo.

[FIRST PUBLICATION.]

PURSUANT to writs of Execution in the matters following:—

I, the undersigned Registrar of British Guiana, or my lawful deputy, will expose for sale to the highest bidder, in presence of a Sworn Clerk or Assistant Sworn Clerk, at the Victoria Law Courts, in the City of Georgetown, on Monday, the 29th day of September, 1902, at 12 o'clock, noon:—

In the matter of Henry Augustus Toussaint, plaintiff, and Joseph A. Williams and Josephine E. Williams, married in community of property to John Williams and carrying on business as a sole trader, she being assisted herein by her said husband jointly and severally, defendants.

In behalf of William Elliott Lewis, as holder by transfer of the sentence *versus* Josephine E. Williams, the abovenamed defendant:—One light bay gelding.

In behalf of Christina Bertyne, plaintiff, *versus* Josephine E. Williams, defendant:—One dark bay gelding.

All persons having any right, title, interest or claim in and to the above properties and who may have just grounds to oppose the sale thereof, are hereby required to do so in due form at the Registrar's Office in Georgetown, within four days after the first Advertisement, setting forth his, her, or their reasons of opposition in writing, duly signed by a Barrister-at-Law, or Solicitor, and thereafter to proceed according to Law.

Terms of Sale:—Cash on the knock of the hammer.

Registrar's Office of British Guiana, Georgetown, this 23rd day of September, 1902.

M. P. OLTON,
Registrar.

Administrator General.

NOTICES.

BRITISH GUIANA.—IN THE SUPREME COURT.

In Insolvency. No. 8 of 1902.

Re Estate AARON MEDFORD, deceased.

NOTICE is hereby given that on the application of J. E. Strickland & Co., the Official Receiver was, by an order of the Supreme Court, dated 22nd September, 1902, constituted Interim Receiver of the property of the estate of the said Aaron Medford, deceased.

Dated 23rd September, 1902.

W. F. BRIDGES,
Administrator General,
Official Receiver.

BRITISH GUIANA.—IN THE SUPREME COURT.

In Insolvency.

Re JOHN ALBERT TEIXEIRA, Insolvent.

NOTICE is hereby given that a First dividend of 25 cents in the dollar has been declared in this matter and that the same may be received at my Offices in Georgetown and New Amsterdam on Wednesday, the 10th day of September, 1902, or on any subsequent day between the hours of Ten and Four.

Upon applying for payment a Creditor must produce any Bills of Exchange or other Securities held by him if not already filed, and if a Creditor does not attend personally he must fill up and sign the prescribed form of receipt and authority, when a cheque payable to him will be delivered to the bearer.

Dated the 9th day of September, 1902.

W. F. BRIDGES,
Administrator General,
Assignee.

Post Office Notice.

ROYAL MAIL ARRANGEMENTS.

MAILS for Europe and West Indies, by the R.M.S. "Eden," will be closed at General Post Office, on Thursday, 25th September, 1902, at 8 a.m.

Letters for despatch by this Mail may be posted in City Street Boxes and at Branch Offices up to 6 a.m.

Postal matter will be registered at G.P.O. up to 7 a.m.

At City Branch Offices postal matter will be registered up to 5.30 p.m. on 24th.

Money Orders issued up to 3 p.m. on 24th.

Parcels received up to 4 p.m. on 24th.

Postal matter handed in at the G. P. O. counter will be received after closing of this Mail on payment of extra postage as follows:—

Ordinary postal matter posted within 30 minutes, 2 cents.

Ordinary postal matter posted within 60 minutes, 12 cents.

Registered matter within 30 minutes after closing of Registered Mail, 4 cents.

COUNTRY MAILS will be forwarded to Georgetown as follows:—

DEMERARA.—East Coast by Train leaving Mahaica at 5.20 p.m. on 24th September.

DEMERARA.—West Coast by Train leaving Greenwich Park at 4.20 p.m. on 24th September.

DEMERARA.—East Bank by Mail Waggon leaving Grove at 2.20 p.m. on 24th September.

DEMERARA.—West Bank by Mail Waggon leaving Wales at 2.05 p.m. on 24th September.

BERBICE.—By train leaving Rosignol at 6.55 a.m. on 24th September.

ESSEQUEBO.—By Steamer leaving Onderneeming at noon on 24th September.

BARTICA.—By Steamer leaving at 8 a.m. on 24th September.

F. W. COLLIER,
Postmaster General.

General Post Office,
Georgetown, 18th September, 1902.

Treasury Notices.

ROAD NOTICE.

THE attention of managers and of persons in charge of Sugar Estates, and of Road Contractors, is drawn to Section 44 (1) of Ordinance No. 1 of 1884, which requires that hard substance shall be stored at some convenient place within 20 roods from the side of the public road passing through such Estate, &c., before the 30th day of September, annually.

Hard Substance to be stored as follows:—

For each rood in length of any public carriage road, one half of one cubic yard;

For each rood in length of any bridle road, one eighth of one cubic yard.

If the quantity of hard substance as required above is not stored in the manner described at the abovementioned date, Section 45 of the said Ordinance will be liable to be enforced.

C. B. HAMILTON,
Receiver General.

Treasury,
Inland Revenue Branch,
Georgetown,
9th September, 1902.

Digitized by Google

THE public are reminded that the second instalment on all licences which have been issued, payable in two instalments, for the year ending 31st March, 1903, will become due on the 1st October, proximo.

Persons who fail to pay the second instalment within the first week of October will be liable to prosecution.

C. B. HAMILTON,
Receiver General.

Treasury,
Inland Revenue Branch.
18th September, 1902.

Public Works Department.

TENDERS are invited for painting and lime-washing the Medical Officer's Quarters, at "Mara" Berbice.

Specification may be seen, and Bond and Tender Forms obtained at the Office of the Colonial Civil Engineer, Georgetown; or at the Public Works Branch Office, in New Amsterdam.

Tenders marked "Tender for Painting at Mara, Berbice" to be delivered at the Office of the Colonial Civil Engineer, Georgetown, until noon, on Wednesday, the 24th day of September, 1902.

Each Tender must be accompanied by a Bond signed by two persons of known responsibility, binding themselves with the party tendering to execute a contract for the faithful performance of the work.

The acceptance of the lowest or any Tender is not guaranteed.

ARCHIBALD G. BELL,
Colonial Civil Engineer.

Georgetown, 29th August, 1902.

Licensing.

WEST COAST DEMERARA JUDICIAL DISTRICT.

NOTICE is hereby given that a Special Licensing Meeting will be held at the Vreed-en-Hoop Court Room, on Friday, the 26th day of September, 1902, at 12.15 p.m., for the purpose of considering an application from Feleciano Gomes Faria and Antonio Gomes Faria for the transfer of their Retail Spirit Shop Licence for premises situate at Lot 15, Ponderoyen, West Bank, Demerara River, to and in favour of Antonio Gomes Faria and George Francisco Farinha.

C. L. PAYNE,
Stipendiary Magistrate.

12th September, 1902.

NORTH ESSEQUEBO JUDICIAL DISTRICT.

NOTICE is hereby given that a Special Licensing Meeting will be held at the Suddie Court Room, on Monday, the 29th day of September, 1902, at 12, noon, for the purpose of considering an application from J. H. de Jonge, George Powell and P. Crossall, Jnr., Assignees of Manoel Gonsalves & Co., Ltd., in Liquidation, for the transfer of their Retail Spirit Shop Licence for premises situate at Plantation L'Union, to Joseph Alexander.

Justices of the Peace residing in the District are requested to attend at the time and place above-mentioned.

WILLIAM CAMPBELL HARRAGIN,
Stipendiary Magistrate.

19th September, 1902.

WEST COAST DEMERARA JUDICIAL DISTRICT.

NOTICE is hereby given that a Special Licensing Meeting will be held at the Stewartville Court Room on Thursday, the 9th day of October, 1902, at Twelve o'clock, noon, for the purpose of considering an application from Manoel Gonsalves & Co., Limited, for the transfer of their Retail Spirit Licence for premises at Plantation Uitvlugt, to and in favour of Ng-a-Fook.

Justices of the Peace resident in the District are requested to attend at the time and place above mentioned.

C. L. PAYNE,
Stipendiary Magistrate, West Coast Judicial District.

Fellowship, 22nd September, 1902.

SOUTH ESSEQUEBO JUDICIAL DISTRICT.

NOTICE is hereby given that a Special Licensing Meeting will be held at the Vergenoegen Court Room, on Friday, the 10th day of October, 1902, at 12 o'clock, noon, for the purpose of considering an application from Manoel Gonsalves & Co., Limited, for the transfer of their Retail Spirit Shop licence for premises situate at Plantation Zeelugt, to and in favour of Antonio Gomes and John Rodrigues Tranquada.

Justices of the Peace resident in the district are requested to attend at the time and place appointed.

LIONEL E. HAWTAYNE,
Stipendiary Magistrate.

Leguan, 22nd September, 1902.

Miscellaneous.

NOTICE.

BOARD OF AGRICULTURE.

THE Imperial Commissioner of Agriculture for the West Indies, having directed the attention of the Board of Agriculture, to the fact that requests for assistance or advice are not unfrequently addressed directly to him by persons residing in British Guiana, in cases where the assistance or advice of the local scientific or technical officers should have been sought, and that this practice has given rise to work and correspondence which could have been avoided, and having requested that all applications for scientific or technical advice on Agricultural matters shall, in future, be made to him only through the (local) Board of Agriculture: Notice is hereby given that persons residing in British Guiana seeking advice or assistance in agricultural matters, should apply to one of the local scientific or technical officers, or to the Secretary, of the Board of Agriculture and not directly to the Imperial Commissioner.

In cases where it may be desirable that the advice of the Imperial Commissioner of Agriculture be obtained, applications must be made to the Secretary of the Board of Agriculture, who will, if necessary, forward them to the Imperial Commissioner to be dealt with.

Applications made directly to the Imperial Commissioner of Agriculture will, in future, be returned to the applicants to be forwarded through the local Board.

OSCAR WEBER,
Secretary.

18th September, 1902.

Digitized by Google

NOTICE.

GEORGETOWN, 13th SEPTEMBER, 1902.

IN accordance with Section No. 10, Ordinance No. 12 of 1884, I hereby summon a District Meeting of the Proprietors in the Mahaica District, as described in Schedule to the said Ordinance, to be held at the Office of the East Demerara Water Supply Commissioners, Lot 28, Water Street, Newtown, Georgetown, on Thursday, 25th inst., at 3.30 p.m., for the purpose of electing a Commissioner for the said District.

GEORGE MANN.

ACREAGE TAX RETURNS.

THE attention of Proprietors of Plantations containing more than 50 acres under cane cultivation, and on which sugar is manufactured, is drawn to Ordinance No. 23 of 1898, sections 2 and 4.

FRANK FOWLER,
Actg. Commissioner of Lands and Mines.

2.—(1.) The proprietor of any plantation or land in respect of which any acreage tax is payable shall, on or before the thirtieth day of April, and the thirty-first day of October, in each year, furnish to the Crown Surveyor a return in the Form contained in the Schedule to this Ordinance, or in such other form as may from time to time be authorized and approved by the Governor-in-Council, duly filled up and signed by such proprietor, with a declaration signed by such proprietor that the statements contained in such return are to the best of his knowledge and belief, true and accurate.

(2.) When the proprietor is absent from the colony, the attorney in the colony of such proprietor, and when any plantation or land is occupied by any person other than the proprietor or his agent, the occupant of such plantation or land shall furnish such return in manner aforesaid.

3. The return to be furnished in April shall give the information required for the six months ending on the 31st day of March in that year, and the return to be furnished in October shall give the information required for the six months ending on the thirtieth day of September, in the same year.

4. Printed forms of every return required to be furnished under this Ordinance shall be supplied by the Crown Surveyor to every person reasonably requiring the same.

RETURN OF ACREAGE.

Return made by the [*Proprietor [s]] of Plantation situate on the in the county of and colony of British Guiana, in compliance with the Acreage Tax Ordinance, 1898.

Acres in cane cultivation.
Acres in Plantain Cultivation.
Acres not cultivated.
Total area empoldered.

I, the undersigned, do hereby declare that, to the best of my knowledge and belief, the above is a true and correct statement of the Acreage under cultivation or empoldered of Plantation during the six months ended the day of 1 Dated at this day of 1

(Signed)
A.B.

NOTE.—*The Return is to be signed by the Proprietor or by the Attorney of the Proprietor, or by the occupant as the case may be.*

**Or* occupant.

Digitized by Google

Digitized by Google

COPY OF THE REGISTER OF VOTERS entitled to Vote in the Election of Members of the Court of Policy and Financial Representatives for Electoral District No 3, (County of Berbice) for the twelve months commencing on the 1st day of October, 1902, and ending on the 30th day of September, 1903.

No.	Date of Registration	Surname and Christian Name.	Residence.	Nature of Qualification.	Local or other description of Land, etc.!
1	Oct. 2, 1891	Awer, George Cornelius	No. 2 Village, East Coast, B'bice	Income	
2	Oct. 8, 1891	Austin, William Henry	Rose Hall Village, Corentyne Coast	Income	
3	Oct. 15, 1891	Anthon, James	Ithaca Village, West Bank, Rio Berbice	Property	Land and buildings at Cruysburg.
4	Oct. 15, 1891	Alfred, Simon	Adelphi Village	Income	
5	Oct. 15, 1891	Agard, William Charles	Pln. Canefield, East Canje	Income	
6	Oct. 15, 1891	Adonis, John Theophilus	Edinburgh Village, East Bank, Berbice	Property	More than three acres of part Plantation Resolute under cultivation.
7	Sep. 24, 1896	Allison, Alves	Enfield Village, Rio Berbice	Property	Nine acres of land under cultivation
8	Oct. 14, 1897	Alexander, Smart	Liverpool Village, Corentyne	Property	House and land at Liverpool Village.
9	May 10, 1899	Austin, Allan Gordon	Pln. Rose Hall	Income	
10	May 14, 1901	Adams, Simon	Hopetown, West Coast, Berbice	Property	Land and buildings at Hopetown.
11	April 29, 1901	Agard, Edwin Charles	Pln. Mara	Income	
12	May 13, 1901	Allert, Samuel Jacob	Brighton	Property	Land and buildings at Brighton.
13	April 15, 1901	Armogan, James	Pln. Albion	Property	Land and buildings at Albion.
14	Oct. 12, 1891	Bailes, George Thomas	Pln. Providence, East Bank, Rio Berbice	Income	
15	Oct. 12, 1891	Blair, Benjamin	Zorgen Hoop, West Bank, Rio Berbice	Property	Land and buildings at Zorgen Hoop.
16	Oct. 14, 1891	Bowling, Robert	Hopetown, West Coast, Berbice	Property	Land and buildings at Hopetown.
17	Oct. 15, 1891	Bridgeford, George Anderson	Pln. Skeldon, Rio Corentyne	Income	
18	Oct. 10, 1896	Bethune, Charles Fitzwalter	Pln. Rose Hall, Canje, Berbice	Income	
19	Sep. 24, 1896	Brooker, John	Enfield Village, Rio Berbice	Property	8 acres of land under cultivation.
20	Oct. 17, 1896	Baichoo	New Amsterdam	Property	Land and building at Islington.
21	Oct. 12, 1896	Baker, Ebenezer	Sandvoort, West Canje	Property	Land and building at Sandvoort.
22	Oct. 13, 1897	Barry, William James	Alness Village, Corentyne, Berbice	Property	House and land at Alness Village.
23	Oct. 5, 1897	Bennett, Henry Clinton	Whim, Corentyne, Berbice	Income	
24	Oct. 11, 1897	Benjamin, Alexander C.	Rose Hall Village, Corentyne, Berbice	Income	
25	May 14, 1898	Bourne, Robert Wentworth	Nigg, Corentyne, Berbice	Income	
26	April 16, 1901	Beckles, Jacob Mark	Friends	Property	5 acres, East Bank, Demerara.
27	May 11, 1901	Binns, Axle Hamilton	Pln. Springlands	Income	
28	May 13, 1901	Boase, William George	The Public Lunatic Asylum	Income	
29	May 13, 1901	Brebner, James	Pln. Springlands	Income	
30	April 29, 1901	Browne, Arthur	Pln. Mara	Income	
31	May 13, 1901	Bruce, William	Hopetown Village	Property	Land and house, Hopetown Village.
32	Oct. 6, 1891	Craib, William Watson	Pln. Blairmont, W.C., Berbice	Income	
33	Oct. 12, 1891	Cæsar, Lambert Augustus	Ithaca Village, West Bank, Rio Berbice	Income	
34	Oct. 15, 1891	Cummings, Robert	Islington Village, East Bank, Rio Berbice	Property	Land and buildings at Islington
35	Sep. 24, 1896	Christmas, James	De Kinderen, Rio Berbice	Property	8 acres of land at DeKinderen, under cultivation.
36	Oct. 14, 1896	Cadogan, Charles	No. 2, East Coast, Berbice	Property	Land and buildings at No. 2.
37	Oct. 15, 1896	Crawford, John	Pln. Skeldon	Income	
38	Oct. 2 1897	Collins, Grimmond Douglas	Manchester Village, Corentyne	Property	House and land at Manchester Village
39	Oct. 4 1897	Collins, Evan Douglas	Alness Village, Corentyne	Property	House and land at Alness Village.
40	Oct. 4 1897	Christian, Alexander Cornelius Theophilus	Light Town Village, R.B., Berbice	Property	12 acres of land at Welgelegen, Berbice River, under cultivation.
41	Oct. 5 1897	Crawford, Richard Henry	Ulverston Village, Corentyne	[illegible]	3 acres of land under cultivation.
42	Oct. 11 1897	Collins, Columbus Douglas	Manchester Village, Corentyne	[illegible]	House and land at Manchester Village
43	Oct. 14 1897	Corlette, James William	Liverpool Village, Corentyne	Property	House and land at Liverpool Village.
44	Oct. 15 1897	Chisholm, Moses	Manchester Village, Corentyne	Property	

Digitized by Google

45	May	14	1898	Campbell, Robert James	Albion	Income	
46	May	10	1899	Carbiere, William Ludwig	Pln. Springlands	Income	
47	May	11	1901	Canton, Claude Frederick	Pln. Port Mourant	Income	
48	May	13	1901	Chapman, Augustus	Pln. Springlands	Income	
49	April	15	1901	Crawford, Robert Morrison	Pln. Albion	Income	
50	Oct.	5	1891	Douglas, William Pitt	Pln. Port Mourant, Corentyne	Income	
51	Oct.	12	1891	Downer, John	Pln. Industry, Corentyne Coast	Property	Land and buildings at Pln. Industry.
52	Oct.	12	1901	Douglas, William Alfred	New Amsterdam	Property	Land and buildings at Bohemia Susanah.
53	Oct.	12	1901	David, Frank	Ithaca Village, West Bank, Rio Berbice	Property	Land and buildings at Ithaca.
54	Oct.	15	1891	Dalgety, William Tom	Maida, Corentyne Coast	Property	Land and buildings on Corentyne Coast.
55	Oct.	15	1891	Davson, Henry Katz	London	Property	Land and buildings at Pln. Blairmont.
56	Oct.	15	1891	Davson, George Louis	Georgetown, Demerara	Property	Land and buildings at Pln. Blairmont.
57	Oct.	15	1891	Davson, James William	Folkstone, England	Property	Land and buildings at Pln. Blairmont.
58	Oct.	15	1891	Dyer, Philip Henry	Glasgow Village, Rio Berbice	Property	Land and buildings at Glasgow Village.
59	Oct.	15	1891	Drummond, Jacob Ebenezer	Edinburgh Village, Rio Berbice	Property	Land and buildings at Edinburgh Village.
60	Oct.	14	1896	Dorset, Walter Henry James	Pln. Adelphi, Canje	Income	
61	Oct.	7	1896	Downer, William Estmond	Hopetown, West Coast, Berbice	Income	
62	Oct.	14	1896	Downer, Isaac	Glasgow Village	Income	
63	Oct.	14	1896	Downer, James William	Glasgow Village	Property	Land and buildings at Glasgow Village
64	Oct.	15	1896	Daniel, Thomas	Harmony, St. Patrick's, Berbice	Property	Land and buildings at No. 11, Corentyne
65	Oct.	13	1897	Day, Bartholomew Austin	No. 49, Corentyne	Income	
66	May	14	1901	Dick, Archibald Finlay	Pln. Springlands	Income	
67	May	14	1902	De Groot, William	No. 2 Canje	Income	
68	Oct.	15	1891	Ennis, Charles Edward	Zorg-en-Hoop, West Bank Berbice	Property	Land and buildings at Zorg-en-Hoop.
69	Oct.	12	1891	Evans, Harold	Pln. Mara, Rio Berbice	Income	
70	Oct.	15	1891	Edwards, Charles	Islington Village, Rio Berbice	Property	Land and buildings at Islington.
71	Sept.	24	1895	Eastman, Peter	Enfield Village, Rio Berbice	Property	6 acres of land under cultivation at Enfield
72	May	10	1899	Elton, Alan Edward	Pln. Rose Hall	Income	
73	April	27	1901	Earle, Percy Meredith	Fort Canje	Income	
74	May	14	1901	Elliott, Francis William Thomas	The Rectory, Fort Wellington	Income	
75	Oct.	12	1891	Frank, Ormond	Fyrish Village, Corentyne	Property	Land and buildings at Fyrish Village.
76	Sept.	25	1896	Fraser, James Edward	New Amsterdam	Property	Land and buildings at Sandvoort Village.
77	Oct.	14	1896	Fisher, John	Stanley Town	Property	Land and buildings at Hamelground and land at Overwinning.
78	Oct.	14	1896	Freitas, Julio de	New Amsterdam	Property	Land and buildings at Germania, Rio Berbice.
79	Oct.	14	1896	Felix, Abraham Wellington	Glasgow Village, Rio Berbice	Income	
80	Oct.	1	1897	Fook, Peter Chung Tiam	Skeldon, Corentyne,	Income	
81	Oct.	12	1897	Fulton, Percy Gordon	Pln Skeldon, Corentyne	Income	
82	May	15	1902	Farley, Hector	Fyrish Village, Corentyne	Property	House and land at Fyrish.
83	Oct.	1	1891	Gibson, James Clarke	Pln. Rose Hall, East Canje	Income	
84	Oct.	1	1891	Gordon, John Richard Collin	Pln. Rose Hall, East Canje	Income	
85	Oct.	1	1891	Green, Tobias Josephus Alexander	Pln. Rose Hall, East Canje	Income	
86	Oct.	7	1891	Gray, George Alexander	Fyrish Village, Corentyne	Income	
87	Oct.	8	1891	Gaskin, Clement Phillip	New Amsterdam	Property	50 acres of land under cultivation at Pln. La Prudence, land and buildings at Landsgroom.
88	Oct.	15	1895	Gladwin, Edward Pois	Pln. Mara, Rio Berbice	Income	
89	Oct.	1	1896	Gibson, Thomas Anderson	Pln. Adelphi, Berbice	Income	
90	Oct.	5	1896	Garnett, Moses	Palmyra, E.C., Berbice	Property	More than 3½ acres of Crown land under cultivation, at Brotherson, R. B. Canje.
91	Oct.	9	1896	Gill, William Johnson	Pln. Canefield	Income	
92	Oct.	13	1896	Gibson, Robert Falloon	Pln. Everton	Income	
93	Oct.	14	1896	Grimes, Elliott Fitz Clifford	Sheet Anchor	Income	
94	Oct.	15	1896	Grandsoult, George Lavellie	New Amsterdam	Property	Land and buildings at No. 41, W.C., Berbice.
95	Oct.	12	1897	Gunputh, John	Rose Hall Village, Corentyne	Income	
96	Oct.	12	1897	Griffith, Thomas	Johns, Corentyne	Property	Land and buildings at Bloomfield.
97	Oct.	13	1897	Grimes, Robert Elliot	No. 2, East Coast, Berbice	Property	Land and buildings at Letter A, E.C., Berbice.
98	May	5	1899	George, James Ebenezer	Skeldon	Income	
99	May	16	1901	Gooding, John	Pln. Friends	Income	
100	May	13	1901	Gray, Hector	78 Village, Corentyne	Property	No. 78, Corentyne, land and house.

Digitized by Google

No.	Date of Registration.	Surname and Christian Name.	Residence.	Nature of Qualification.	Local or other description of Land, etc.
101	Oct. 8 1891	Herbert, Reginald Frederick de Courcy	Pln. Springlands, Corentyne	Income	
102	Oct. 12 1891	Hunter, Andrew	New Amsterdam	Property	Land and buildings at Plns. Adelphi and Bath.
103	Oct. 15 1891	Henery, Percival Jeffrey Thornton	16, Cromwell House, Southsea, England	Property	Pln. Providence, with buildings, machinery, and cultivation.
104	Oct. 15 1891	Hunter, Thomas Millar	Pln. Bath, West Coast, Berbice	Income	
105	Oct. 15 1891	Haly, John Cresswell	Seawell, East Coast, Berbice	Income	
106	Oct. 15 1891	Heyliger, George Milton	Pln. Friends, Rio Berbice	Income	
107	Oct. 7 1893	Hunter, William Scott	Springlands, C'tyne, B'ce	Income	
108	Oct. 10 1896	Hunter, Robert Buchanan	Pln. Adelphi	Income	
109	Sep. 28 1896	Hall, Henry Bentley Fullarton	New Vigilante, Rio Berbice	Property	Grant of 80 acres of Crown land at Pln. Gastulich, Rio Berbice, under cultivation.
110	Oct. 13 1896	Harris, Nathaniel Alex. Rawlinson	Pln. Everton	Income	
111	Oct. 13 1896	Hicken, Charles Andrew	Pln. Everton	Income	
112	Oct. 15 1896	Hughes, Edwin Herman	Pln. Rose Hall	Income	
113	Oct. 4 1897	Hooper, Frederick C.	Hampshire Village, Corentyne	Property	House and land at Hampshire Village.
114	Oct. 5 1897	Henry, David Heartwell	Salton Farm	Property	House and land at Salton Farm.
115	Oct. 12 1897	Harewood, Moses	Rose Hall Village, Corentyne	Property	House and land at Rose Hall Village
116	Oct. 14 1897	Hemery, Percy	Pln. Rose Hall, Canje	Income	
117	May 6 1901	Henry, Daniel Augustus	Pln. Blairmont	Income	
118	May 15 1902	Haly, Edward Cresswell	Pln. Rose Hall	Income	
119	Oct. 15 1891	Isaac, Daniel	Fyrish Village, Corentyne	Property	Land and buildings at Fyrish Village.
120	Oct. 12 1891	Jackman, Herbert Eustace	Pln. Ma Retraite, Rio Berbice	Income	
121	Oct. 15 1895	Joseph, Blair	Ithaca Village, West Bank, Berbice	Property	Land and buildings at Ithaca Village.
122	Oct. 9 1896	Johashen, Richard	New Amsterdam	Property	6 acres of part Pln. Nieuve Hoop, Rio Berbice, under cultivation.
123	Oct. 14 1896	Jonas, John Theophilus	Rotterdam Village, Rio Berbice	Property	House and land at Rotterdam.
124	May 14 1901	Junor, William Rossini	Pln. Springlands	Income	
125	Oct. 12 1891	Keillor, Frederick Adam	Pln. Providence. Rio Berbice	Income	
126	Oct. 12 1896	Karl, James	Sandvoort Village	Property	5½ acres of lands at Calabash Creek, under cultivation.
127	Oct. 4 1897	King, Ambrose Ernest	Fort Wellington, W.C., Berbice	Income	
128	Oct. 11 1897	King, Israel Samuel	Betsy Ground Village	Property	House and land at Betsy Ground.
129	May 14 1901	Kattick, Joseph	Pln. Port Mourant	Income	
130	May 15 1901	King, George Devonish	Belair, No. 22 West Coast	Income	
131	May 4 1901	King, Gerald Edward	Pln. Mara	Income	
132	Oct. 15 1891	La Rose, Isaac Simon	Ithaca Village, West Bank, Berbice	Income	
133	Oct. 7 1896	La Rose, William	Sheet Anchor, Berbice	Property	House and land at Sheet Anchor.
134	Oct. 2 1897	Leitch, Fingall	Lancaster Village, Corentyne	Property	House and land at Lancaster Village.
135	Oct. 2 1897	La Rose, Robin Samuel	Manchester Village	Income	
136	Oct. 4 1897	Leitch, Plowel	Liverpool Village	Property	House and land at Liverpool Village
137	Oct. 11 1897	Lewis, George P.	Rose Hall Village	Property	House and land at Rose Hall Village.
138	Oct. 11 1897	Liverpool, Philip Edmund	Hogstye Farm, Corentyne.	Property	3 acres of land at Hogstye Farm under cultivation.
139	Oct. 14 1897	Lowe, Aaron Telemachus	Sheet Anchor, E.C., Berbice	Property	Lots 1 and 2, East Coast, Berbice, with buildings.
140	Oct. 15 1897	Liverpool, John	Nurney Village, Corentyne	Property	3 acres of land at Nurney, under cultivation.
141	May 14 1901	Lawrence, George	Pln. Port Mourant	Income	
142	Mar. 14 1901	Laurie, Alfred	Pln. Friends	Income	
143	May 11 1901	Lynch, Charles Henry	Pln. Port Mourant	Income	
144	Oct. 13 1891	McConnell, Arthur John	21, Mincing Lane, London	Property	Pln. Rose Hall, *cum annexis*, with buildings, machinery and cultivation.
145	Oct. 13 1891	McEwan, Alexander Low Waring	Pln. Friends, Rio Berbice	Income	
146	Oct. 15 1891	McPherson, Ernest	Hopetown, West Coast, Berbice	Property	House and land at Hopetown.
147	Oct. 7 1891	Morris, Cecil	Pln. Albion, Corentyne Coast	Income	
148	Oct. 8 1891	Murray, Henry Earl	Pln. Port Mourant, Corentyne Coast	Income	
149	Oct. 9 1891	Murphy, Joseph Plato	Zorg-en-Hoop, West Bank, Berbice	Property	6 acres of land at Rosignol, under cultivation.
150	Oct. 10 1891	McLean, Henry Alexander	Pln. Bath, West Coast, Berbice	Income	
151	Oct. 4 1891	McDonald, Duncan	Pln. Mara, Rio Berbice	Income	

Digitized by Google

152	Oct. 2	1891	McKinnon, David William Augustus	New Amsterdam	Property	Land and buildings at Canje Creek, and land and buildings at Lot 5, East Coast.
153	Oct. 12	1895	Mitford, Percy Nugent	Pln. Albion, Corentyne Coast	Income	
154	Oct. 2	1896	Mendonca, Jose Lewis de	Pln. Port Mourant, Corentyne	Income	
155	Oct. 7	1896	Mendonca, Francis E. de	Adventure, Corentyne	Income	
156	Oct. 10	1896	Mendonca, William Arthur de	Rose Hall, Corentyne Coast	Income	
157	Oct. 10	1896	Miller, Frederick Barclay	Rose Hall, Corentyne Coast	Property	Land and buildings at Rose Hall Village.
158	Oct. 12	1896	Matthias, Samuel Alexander	Sandvoort, West Canje	Property	Land and buildings at Sandvoort.
159	Oct. 13	1896	McCudden, William George	Pln. Everton	Income	
160	Oct. 13	1896	McBean, Paris	Dingwall, Corentyne	Property	West half Pln. Java, more than 3 acres of which are under cultivation.
161	Oct. 14	1896	Moore, Levy Anthony	Sandvoort Village	Property	Five and a half acres of land at Calabash Creek, under cultivation.
162	Oct. 14	1896	Mars, Samuel	Hopetown	Property	House and land at Hopetown.
163	Oct. 13	1896	Mendonca, de George Percival	Rose Hall, Corentyne	Income	
164	Oct. 2	1897	McAulay, James Alexander	Ulverston Village, Corentyne	Property	More than 3 acres of land at Ulverston, under cultivation.
165	Oct. 4	1897	Munroe, Reuben	Liverpool Village, Corentyne	Property	House and land at Liverpool Village.
166	Oct. 4	1897	Moore, Peter Park	Liverpool Village, Corentyne	Property	House and land at Alness Village.
167	Oct. 5	1897	Moore, Maxwell	Liverpool Village, Corentyne	Property	House and land at Alness, Sultan and Hogstye.
168	Oct. 5	1897	Munro, Titus	Liverpool Village, Corentyne	Property	3 acres of land under cultivation at Liverpool.
169	Oct. 11	1897	Melbourne, Charles Alexander	Zorgen-Hoop Village	Property	Over 6 acres of land at Pln. Mercy, under cultivation.
170	Oct. 11	1897	McDonald, James Edward	Nurney Village, Corentyne	Property	Over 3 acres of land at Nurney, under cultivation.
171	Oct. 11	1897	McLean, Alexander Adolphus	Alness Village, Corentyne	Property	House and land at Alness Village.
172	Oct. 14	1897	Munroe, Jonathan	Manchester Village, Corentyne	Property	Over 3 acres of land at Manchester, under cultivation.
173	Oct. 4	1897	Munroe, Charles Reuben	Manchester Village, Corentyne	Property	Over 3 acres of land at Manchester, under cultivation.
174	Oct. 14	1897	McDonald, George	Kildonan Village, Corentyne	Property	Over 3 acres of land at Kildonan under cultivation.
175	Oct. 15	1897	McGregor, Charles Collier	Ulverston Village, Corentyne	Property	House and land at Ulverston Village.
176	Oct. 15	1897	McKenzie, Joseph Barjona	Kildonan Village, Corentyne	Property	Over 3 acres of land at Kildonan, under cultivation.
177	May 4	1898	McKend, Charles Alexander	Lancaster Village, Corentyne	Property	House and land at Lancaster Village.
178	May 10	1899	McHardy, James	Pln. Rose Hall	Income	
179	May 11	1901	McPherson, Andrew Alexander Kelman	Pln. Skeldon	Income	
180	April 29	1901	Moyes, James Lees Eyre	Pln. Ma Retraite	Income	
181	Oct. 11	1897	Nicodemus, Cato	Rose Hall Village, Corentyne	Property	House and land at Rose Hall Village.
182	May 15	1901	Nathoo, Beekhram	Whim	Income	
183	May 6	1901	Niles, Henry Allen	Hopetown, W.C.	Income	
184	Sept. 24	1896	Odean, Jacob	Sisters Village, Rio Berbice	Property	Six acres of land at Zuidwick, under cultivation
185	Oct. 9	1891	Paul, Donald Alexander	Pln. Fyrish	Property	Land and buildings at Fyrish.
186	Oct. 12	1891	Paul, William Donald	New Amsterdam	Property	Land and buildings at Fyrish.
187	Oct. 12	1891	Primo, David	Zorg-en-Hoop, Rio Berbice	Property	Land and buildings at Zorg-en-Hoop.
188	Oct. 14	1896	Pitt, William	New Amsterdam	Property	Pln. Herstelling, over 3 acres of which are under cultivation.
189	Sept. 19	1896	Parratt, William Heather	Pln. Rose Hall, Canje	Income	
190	Sept. 28	1896	Phillips, Samuel	Maria's Village, Rio Berbice	Property	Over 3 acres of land at Enfield, under cultivation.
191	Oct. 5	1896	Pile, Joseph Albert Ernest	Pln. Rose Hall	Income	
192	Oct. 5	1896	Pasea, George Albert	Pln. Rose Hall	Income	
193	Oct. 14	1896	Patoir, Edward Adrian	East Lothian, Corentyne	Property	Land and buildings at Hermitage.
194	Oct. 5	1897	Park, Jarvis	Salton Farm, Corentyne	Property	House and land at Salton Farm
195	May 5	1899	Phillips, William John	Pln. Springlands	Income	
196	Mar. 14	1901	Pilgrim, Alfred Paxton	Pln. Friends	Income	
197	May 15	1902	Pirie, Alexander	Pln. Rose Hall	Income	
198	May 14	1901	Quick, Frederick Louis	78 Village, Corentyne	Income	
199	Oct. 8	1891	Read, George Arthur	Pln. Port Mourant, Corentyne Coast	Income	
200	Oct. 12	1891	Rodney, James	Pln. Providence, Rio Berbice	Income	
201	Oct. 15	1891	Rawlins, Wilson	Ithaca, West Bank, Berbice	Property—Left colony	Land and buildings at Cumingsburg.
202	Oct. 10	1895	Richards, Thos. Alexander	Pln. Mara, Rio Berbice	Income	
203	Oct. 15	1891	Ross, Alexander	No. 27, West Coast, Berbice	Income	
204	Oct. 15	1894	Rockliffe, Henry Walter	New Amsterdam	Property	Grant of Crown Land at Haraculi, Rio Berbice, more than three acres of which are under cultivation.
205	Oct. 12	1896	Rae, James	Auchlyne, Corentyne	Income	
206	Oct. 11	1897	Rover, Francis John	Liverpool Village, Corentyne	Property	Land and buildings at Liverpool.
207	May 5	1899	Rutherford, Barnabas Theophilus	Skeldon	Income	
208	May 13	1900	Ross, Isaac Hugh	Hopetown, W. C.	Income	
209	May 14	1900	Rowley, Stanley	Hopetown, W. C.	Property	House and land, Hopetown.

Digitized by Google

No.	Date of Registration.	Surname and Christian Name.	Residence.	Nature of Qualification.	Local or other description of Land &c.
210	May 12 1902	Ramalho, Domingo Curiaco de Figueiredo	New Amsterdam	Property	¼ of Western half of Pln. Warren, East Coast, Berbice; Lot 3, and part of Lot 59, Corentyne, value $1,000.
211	Oct. 1 1891	Strang, Robert	Pln. Rose Hall	Income	
212	Sept. 25 1896	Santos, Manoel Perreira	New Amsterdam	Property	Land and buildings at Kendalls, E.C.
213	Oct. 9 1896	Staples, Munro Piper	Public Lunatic Asylum, Berbice	Income	
214	Oct. 9 1896	Sa, de Matoel Rodrigues	Kiltearn, Corentyne	Income	
215	Oct. 12 1896	Syme, John	Pln. Blairmont	Income	
216	Oct. 1 1891	Stuart, Charles Holmes	Pln. Skeldon, Rio Corentyne	Income	
217	Oct. 5 1891	Sanford, George	Pln. Everton, Rio Berbice	Income	
218	Oct. 12 1896	Sampson, Charles Herbert	Pln. Adelphi, East Canje	Income	
219	Oct. 12 1891	Saul, Daly Walpole	Ithaca, West Bank, Rio Berbice.	Property	8 acres of land at Zorg-en-Hoop under cultivation.
220	Oct. 12 1891	Smart, William	Alness Village, Corentyne	Property	Land and buildings at Alness.
221	Oct. 12 1891	Seetoram, James	Pln. Friends, Rio Berbice	Income	
222	Oct. 10 1894	Sertima, Van, John George	Paradise, Berbice River	Property	Plantation Paradise and Doornloff, Rio Berbice.
223	Oct. 12 1895	Sullivan, John	Pln. Mara, Rio Berbice	Income	
224	Nov. 27 1895	Smith, Alexander	Pln. Friends, Rio Berbice	Income	
225	Oct. 14 1896	Stainforth, Frederick William	Pln. Rose Hall, Berbice	Income	
226	Oct. 15 1896	Saul, Snr., James	No. 11, E.C., Berbice	Property	Land and buildings, No. 11, East Coast, Berbice.
227	Oct. 4 1897	Smart, Roland	Alness Village, Corentyne	Property	Over 3 acres of land at Alness, under cultivation
228	Oct. 4 1897	Sidley, Isaac John	Ulverston Village, Corentyne	Property	Over 3 acres of land at Ulverston, under cultivation
229	Oct. 11 1897	Scott, Robert Benjamin	Limlair, Corentyne	Property	Over 3 acres of land at Limlair, under cultivation
230	May 11 1901	Sampson, Charles Herbert	Pln. Port Mourant	Income	
231	May 4 1901	Saul, George Taylor	Pln. Ma Retraite	Income	
232	May 15 1901	Sewdin, Martin	Pln Port Mourant	Income	
233	May 14 1901	Sidley, Arthur Melville	Pln. Springlands	Income	
234	May 10 1901	Sloman, Ernest	St. Patrick's Rectory	Income	
235	May 13 1901	Stoddard, James	Pln. Blairmont	Income	
236	Mar. 14 1901	Sweeper, Josiah	Pln. Friends	Income	
237	April 12 1901	Symon, Arthur H.	Pln. Albion	Income	
238	Oct. 11 1897	Tross, John Simeon	Pln. Friends, Rio Berbice	Income	
239	May 15 1902	Tross, Frederick Adolphus	Fyrish Village, Corentyne	Income	
240	Oct. 14 1897	Thomas, Henry	Liverpool Village, Corentyne	Property	Over 3 acres of land at Liverpool under cultivation.
241	May 13 1901	Teixeira, John	The Public Lunatic Asylum	Income	
242	May 13 1901	Thoby, King Dick	Nos. 50, 53, 54, Corentyne	Property	Land and buildings 50, 53, 54, Corentyne.
243	April 15 1901	Tinnie, Alexander A.	Pln. Albion	Property	House and land, Fyrish.
244	May 4 1901	Trench, John William	Pln. Ma Retraite	Income	
245	Oct. 7 1891	Valz, John Robert	Pln. Albion, Corentyne Coast	Income	
246	Oct. 12 1897	Vaughan, James Shanks	Pln. Skeldon, Corentyne, Berbice	Income	
247	Oct. 5 1891	Wilson, Charles Joseph	Ithaca, Village, West Bank, Berbice	Property	Land and buildings at Ithaca.
248	Oct. 7 1891	Weddall, Edward Charles	New Amsterdam	Property	Part Pln. Kendalls, with buildings and erections.
249	Oct. 8 1891	Warn, William Ernest	Pln. Providence, Rio Berbice	Income	
250	Oct. 12 1891	Williams, Herbert Strutchbury	Pln. Highbury, Rio Berbice	Income	
251	Oct. 12 1892	Wieting, Carl	Georgetown	Property	Holder under Lease of land and buildings in Berbice, annual value $1,000.
252	Oct. 12 1891	Watson, James	Pln. Albion, Corentyne	Income	
253	Oct. 15 1891	Weddall, George Edward	New Amsterdam	Property	Part Pln. Kendalls, East Coast, Berbice.
254	Oct. 5 1896	Watson, William Clifton	Pln. Albion, Corentyne	Income	
255	Oct. 14 1896	Williams, James	Rose Hall, Canje	Income	
256	Sep. 24 1896	Welcome, Andrics Augustus	Kortberaad Village, Berbice	Property	Four acres of land, at Kortberaad Village, under cultivation.
257	Oct. 13 1896	Wallace, William James	Pln. Dankerheid	Property	Land and buildings at Pln. Dankerheid.
258	Oct. 14 1896	White, Hugh Michael	New Amsterdam	Property	Land and buildings at No. 37, West Coast, Berbice.
259	Oct. 11 1897	Welcome, Jacob Conrad	Sisters Village, Rio Berbice	Property	Fifteen acres of land at Newen Hope under cultivation.

Digitized by Google

260	Oct. 11	1897	Walrond, Frederick	Lancaster Village, Corentyne	Property	House and land at Lancaster Village.
261	Oct. 11	1897	Wilson, Samuel Eliphaz	Nurney Village, Corentyne	Property	Three acres of land at Nurney, under cultivation.
262	May 10	1899	Webber, George Isaac Valentine	Pln. Rose Hall, Canje	Income	
263	April 20	1901	Waterfield, Alfred	Pln. Albion	Income	
264	May 8	1901	Whinfield, Thomas Robert	Hopetown, W. Coast	Property	Land, Hope, over 3 acres in cultivation.
265	May 15	1901	White, George Daly	Pln. Moor Park	Property	6 acres at Pln. Park under cultivation.
266	Oct. 5	1896	Young, Henry	Liverpool Village, Corentyne	Property	Land and buildings at Liverpool Village, Alness, Salton and Hogstye.

A True Copy.

M. P. OLTON,
Registrar.

GEORGETOWN, DEMERARA.—Printed and published every *Wednesday and Saturday*, and on such Extraordinary Days as may be directed by His Excellency the Governor, by "The Argosy" Company, Limited, at their Office, Lot 35, Water Street, Robb's Town. Subscription—Four Dollars per annum; Single Copies, 4 Cents each.—Wednesday, September 24th, 1902.

Digitized by Google

Digitized by Google

VOL. XVI.] No. 30.

The Official Gazette

OF BRITISH GUIANA.

Published by Authority of His Excellency the Governor.

GEORGETOWN, SATURDAY, SEPTEMBER 27TH, 1902.

Government Notices.

GOVERNMENT SECRETARY'S OFFICE,
Georgetown, Demerara,

533. 24th September, 1902.

HIS Excellency the Governor has been pleased to grant to J. Harrop Williams, Esquire, 5th Class Clerk, General Post Office, an extension of leave of absence, with half salary, for one month from the 14th instant.

534. 24th September, 1902.

HIS Excellency the Governor has been pleased to grant to A. T. Ozzard, Esquire, Government Medical Officer, vacation leave of absence, on full salary, for three months from the 25th September, 1902, with an extension of leave, on half salary, for nine months.

535. [1.] 27th September, 1902.

NOTICE is hereby given, for general information, that the following application for the undermentioned tract of Crown Land made under Part IV (Homesteads) of the Crown Lands Regulations, 1898, has been addressed to His Excellency the Governor, viz. :—

BY FREDERICK SCHRODER.

75 square roods of Crown Land on the Right Bank, Mazaruni River at Barakara Village, being Lot No. 2 on a plan of Barakara.

All persons having any right, title, interest or claim in and to the abovementioned tract of Crown Land, and who may have just grounds to oppose the granting thereof, are hereby requested to do so in due form at the Office of the Department of Lands and Mines, at the Victoria Law Courts, in the City of Georgetown, at any time during office hours, on any day within fourteen days from the date of this advertisement, setting forth his, her, or their reasons of opposition in writing, duly signed.

FRANK FOWLER,
Acting Commissioner of Lands & Mines.

536. [1.] 27th September, 1902.

NOTICE is hereby given, for general information, that the following application for the undermentioned tract of Crown Land made under Part X (Permissions) of the Crown Lands Regulations, 1898, has been addressed to His Excellency the Governor, viz. :—

BY SPROSTONS, LTD.

To occupy 1 acre of Crown Land, being a portion of a small Island at the head of the Topoke Falls, Mazaruni River, opposite the Karamany Creek.

All persons having any right, title, interest or claim in and to the abovementioned tract of Crown Land, and who may have just grounds to oppose the granting thereof, are hereby requested to do so in due form at the Office of the Department of Lands and Mines, at the Victoria Law Courts, in the city of Georgetown, at any time during office hours, on any day within fourteen days from the date of this advertisement, setting forth his, her, or their reasons of opposition in writing, duly signed.

FRANK FOWLER,
Acting Commissioner of Lands & Mines.

508. [3.] 11th September, 1902.

In the matter of the Petition of Thaddeus Sobieski Constantine Lowe, of Los Angeles, County of Los Angeles, State of California, one of the United States of America, Civil Engineer :

NOTICE is hereby given that the Petitioner's Invention for "the Process "of and Apparatus for the Manufacture of "Coke" is protected under Ordinance No. 1 of 1861 for the term of twelve months from the 9th day of September, 1902.

509. [3.] 11th September, 1902.

In the matter of the Petition of Thaddeus Sobieski Constantine Lowe, of Los Angeles, County of Los Angeles, State of California, one of the United States of America, Civil Engineer :

I Do hereby intimate to all whom it may concern that the Petitioner has given notice of his intention to proceed with his application for Letters Patent for his invention for "the Process of and Apparatus for "the Manufacture of Coke" and that any person having any interest in opposing the

Digitized by Google

granting of such Letters Patent for the said invention are at liberty to file particulars, in writing, of their objection to the said application in my office, within one month from the date of this notice.

510. [3.] 13th September, 1902.

THE following notice, issued under Clause 3 (1) of the Crown Lands Regulations, 1898, passed by the Governor and Court of Policy under Ordinance No. 11 of 1887, is published for general information :—

NOTICE.

Notice is hereby given that the following applications for Licences to collect Ballata have been lodged with the Commissioner, at the office of the Department of Lands and Mines :—

BY W. J. SMYTH.

Left Bank, Barama River, from Massawini Creek, to a point 4 miles up.

Left Bank, Barama River, from Massawini Creek, down to Hope Creek.

All persons who may have any right, title, interest or claim in and to any of the above tracts of Crown Land, and who may have just grounds to oppose the issue of Licences of Occupancy therefor, are hereby required to do so in due form at the office of the Department of Lands and Mines, in the city of Georgetown, within fourteen days from the date of this notice, setting forth his, her, or their reasons of opposition in writing, duly signed.

Office of the Department of Lands and Mines, this 13th day of September, 1902.

FRANK FOWLER,
Acting Commissioner of Lands & Mines.

511. [3.] 13th September, 1902.

NOTICE is hereby given, for general information, that the following applications for the undermentioned tracts of Crown Land, made under Part IV (Grants) of the Crown Lands Regulations, 1898, have been addressed to His Excellency the Governor, viz. :—

BY GEORGE G. BENNETT.

25 acres of Crown Land, Right Bank, Essequibo River, at Camahuni, next to the Homestead Grant of E. J. Gill.

BY HARPAL, 66,528, *Jura*, 1894.

25 acres of Crown Land, Left Bank, Corentyne River, about 300 roods below Tiger Creek.

BY D. RICHARDS.

25 acres of Crown Land, Left Bank, Canje Creek, commencing from the lower paal of a tract of 50 acres applied for by Catherine Adams.

BY ROMEO GLASGOW.

20 acres of Crown Land, Right Bank, Pomeroon River, lately held by him as a Homestead Grant.

BY JOEL SCHULTZ.

25 acres of Crown Land, Left Bank, Canje Creek, about 375 roods below Barakara Creek.

BY JAMES DECEMBER.

110 acres of Crown Land, Left Bank, Pomeroon River, 5 roods above a grant of 130 acres to R. C. Clarke.

All persons having any right, title, interest, or claim in and to any of the abovementioned tracts of Crown Land, and who may have just grounds to oppose the granting thereof, are hereby requested to do so in due form at the Office of the Department of Lands and Mines, at the Victoria Law Courts, in the City of Georgetown, at any time during Office hours, on any day within fourteen days from the date of this advertisement, setting forth his, her, or their reasons of opposition in writing, duly signed.

FRANK FOWLER,
Acting Commissioner of Lands & Mines

512. [3.] 13th September, 1902.

NOTICE is hereby given, for general information, that the following applications for the undermentioned tracts of Crown Land made under Part IV (Homesteads) of the Crown Lands Regulations, 1898, have been addressed to His Excellency the Governor, viz. :—

BY SAMUEL RUDDER.

5 acres of Crown Land, Left Bank, Barima River, next to and below a grant of 50 acres in the occupancy of J. M. Correira.

BY MOSES TROTMAN.

5 acres of Crown Land, Right Bank, Essequibo River, at Emisherima point, adjacent to a tract of 5 acres applied for by Thomas Pollard.

BY THOMAS POLLARD.

5 acres of Crown Land, Right Bank, Essequibo River, at a place known as Emisherima point, adjacent to a tract of 10 acres held by Adjunoola.

BY G. B. JEFFREY.

5 acres of Crown Land, Right Bank, Amakura River, just above the Haiowa Creek.

All persons having any right, title, interest, or claim in and to any of the abovementioned tracts of Crown Land, and who may have just grounds to oppose the granting thereof, are hereby requested to do so in due form at the Office of the Department of Lands and Mines, at the Victoria Law Courts, in the City of Georgetown, at any time during office hours, on any day within fourteen days from the date of this advertisement, setting forth his, her or their reasons of opposition in writing, duly signed.

FRANK FOWLER,
Acting Commissioner of Lands & Mines.

513. [3.] 13th September, 1902.

NOTICE is hereby given, for general information, that the following applications for the undermentioned tracts of Crown Land, made under Part X, (Permissions) of the Crown Lands Regulations, 1898, have been addressed to His Excellency the Governor, viz. :—

BY J. B. SEMPLE.

To cut scattered trees on the Left Bank, Waratilla Creek, Demerara River.

BY A. DE POELETTE.

To cut scattered trees on the Berbice River, about 2 miles above Manakaroo Creek.

BY JOHN FIEDTKOW.

To cut scattered trees outside the lines of his Wood-cutting tract held under licence No. 2,798, Karimeru Creek, Little Wineperu Creek, Demerara River.

BY C. E BLOUNT.

To cut scattered trees on the Left Bank, Annawannaph Creek, Wineperu Creek, Demerara River.

BY E. FARNUM.

To occupy 5 acres of Crown Land, on the Left Bank, Waini River.

All persons having any right, title, interest, or claim in and to any of the abovementioned tracts of Crown Land, and who may have just grounds to oppose the granting thereof, are hereby requested to do so in due form at the Office of the Department of Lands and Mines, at the Victoria Law Courts, in the City of Georgetown, at any time during office hours, on any day within fourteen days from the date of this advertisement, setting forth his, her or their reasons of opposition in writing, duly signed.

FRANK FOWLER
Acting Commissioner of Lands & Mines.

514. [3.] 13th September, 1902.

NOTICE is hereby given, for general information, that the following application for the undermentioned tract of Crown Land made under Part I (Transfers) of the Crown Lands Regulations, 1898, has been addressed to His Excellency the Governor, viz. :—

BY W. W. EVANS, TO AND IN FAVOUR OF JOSEPH HINDS.

Licence No. 2,566, to cut wood on the tract of Crown Land, on the Left Bank, Mebiri Creek, Waratilla Creek, Kamuni Creek, Left Bank, Demerara River.

All persons having any right, title, interest, or claim in and to the above-mentioned tract of Crown land, and who may have just grounds to oppose the transfer thereof, are hereby requested to do so in due form at the Office of the Department of Lands and Mines, at the Victoria Law Courts, in the City of Georgetown, at any time during Office hours, on any day within fourteen days from the date of this advertisement, setting forth his, her, or their reasons of opposition in writing, duly signed.

FRANK FOWLER,
Acting Commissioner of Lands & Mines.

515. [3.] 13th September, 1902.

NOTICE is hereby given, for general information, that the following applications for the undermentioned tracts of Crown Land made under Part V (Licences of

Digitized by Google

Occupancy) of the Crown Lands Regulations, 1898, have been addressed to His Excellency the Governor, viz. :—

BY THE PROPRIETORS OF PLANTATION ULVERSTONE.

33¼ acres of Crown Land, being the second depth of their estate.

BY G. C. GRANDSOULT.

83¼ acres of Crown Land, being portion of the second depth of Plantation No. 41. (Bengall).

All persons having any right, title, interest, or claim in and to any of the abovementioned tracts of Crown of Land, and who may have just grounds to oppose the licensing thereof, are hereby requested to do so in due form at the Office of the Department of Lands and Mines, at the Victoria Law Courts, in the city of Georgetown, at any time during office hours, on any day within fourteen days from the date of this advertisement, setting forth his, her or their reasons of opposition in writing, duly signed.

FRANK FOWLER,
Acting Commissioner of Lands & Mines.

516. [3.] 13th September, 1902.

NOTICE is hereby given, for general information, that the following applications for the undermentioned tracts of Crown Land, made under Part VI (Woodcutting) of the Crown Lands Regulations, 1898, have been addressed to His Excellency the Governor, viz. :—

BY JAMES MCINTYRE.

189 acres of Crown Land, Right Bank, Yarowcabra Creek, Demerara River. Renewal of licence No. 2,382.

BY D. W. A. MCKINNON.

A tract of Crown Land, on the Left Bank, Berbice River, from a point about 10 or 12 miles up the Kibilibiri Creek, with a façade of about 600 roods, along each bank of the Creek, and extending in depth about 200 roods on each side.

BY M. BUGLE & CO.

400 acres of Crown Land, Right Bank, Pakasaru Creek, Left Bank, Supenaam Creek, Essequibo River.

All persons having any right, title, interest or claim in and to any of the abovementioned tracts of Crown land, and who may have just grounds to oppose the licensing thereof, are hereby requested to do so in due form at the Office of the Department of Lands and Mines, at the Victoria Law Courts, in the City of Georgetown, at any time during Office hours, on any day within fourteen days from the date of this advertisement, setting forth his, her, or their reasons of opposition in writing, duly signed.

FRANK FOWLER,
Acting Commissioner of Lands & Mines.

517. [3.] 13th September, 1902.

NOTICE is hereby given, for general information, that the following application for the undermentioned tract of Crown Land made under Part VI (Woodcutting) of the Crown Lands Regulations, 1898, has been addressed to His Excellency the Governor, viz. :—

BY DOMINGO GONSALVES.

To occupy as a timber path in connection with his Woodcutting Grant held under licence No. 2,581, a tract of 50 acres of Crown Land, situate on the Left Bank, Berbice River, above the Holadebisi Creek.

All persons having any right, title, interest or claim in and to the abovementioned tract of Crown Land, and who may have just grounds to oppose the granting thereof, are hereby requested to do so in due form at the Office of the Department of Lands and Mines, at the Victoria Law Courts, in the city of Georgetown, at any time during office hours, on any day within fourteen days from the date of this advertisement, setting forth his, her, or their reasons of opposition in writing, duly signed.

FRANK FOWLER,
Acting Commissioner of Lands & Mines.

By Command,

A. M. ASHMORE,
Government Secretary.

Militia Notice.

MILITIA ORDERS.

By Colonel S. LUSHINGTON,
Commandant, British Guiana Militia,
Head Quarters, Georgetown,
26th September, 1902.

DUTIES.

1. Officer on duty for the ensuing week :—Lieut. Legge.
Next for duty :—2nd Lieut. Widdup.
N.C. Officer on duty :—Sergt. Ackman.
Next for duty :—Sergt. Haynes.

ARTILLERY.

PARADES.

2. The following is the detail of parades for the ensuing week :—

Monday and Tuesday, 5 p.m.—Officers and N. C. Officers for instruction in Squad Drill (Infantry Training, 1902) under the Adjutant, Eve Leary.

Wednesday, 5 p.m.—Squad Drill, Infantry Training, 1902.

Thursday, 5 p.m.—Squad Drill, Infantry Training, 1902.

Friday, 5 p.m.—Squad Drill, Infantry Training, 1902.

LEAVE.

3. Leave of absence has been granted to the undermentioned men as follows :—

No. 1,716 Gr. Brumell from 3rd September to 3rd December, 1902.

No. 1,648 Gr. J. H. Shanks from 3rd September to 3rd December.

INFANTRY.

PARADES.

4. The following is the detail of parades for the ensuing week :—

Monday and Tuesday, 5 p.m.—Officers and N. C. Officers for instruction in Squad Drill (Infantry Training, 1902) under the Adjutant, Eve Leary.

Wednesday, 5 p.m.—Squad Drill, Infantry Training, 1902. No. 1 Company.

Thursday, 5 p.m.—Squad Drill, Infantry Training, 1902. No. 2 Company.

Friday, 5 p.m.—Squad Drill, Infantry Training, 1902. No. 3 Company.

SKILL AT ARMS PRIZE.

5. The undermentioned N.C. Officers and Men of No. 2 and 3 Companies having been classed as marksmen for the year 1902-03 are each awarded $2 40 and a badge of crossed rifles worked in gold :—

NO. 1 COMPANY.

No. 1,191 Sergt. Waldron	No. 1,179 Sergt. Ackman
No. 1,455 Sergt. Davis	No. 1,273 Corpl. Richards
No. 1,799 Lance-Corporal Straughn	No. 1,277 Lance-Corporal Thompson
No. 1,697 Pte. Batson	No. 1,303 Pte. Forte
No. 1,688 Pte. Small	No. 1,580 Pte. Wilkie
No. 1,789 Pte. Atkinson	No. 1,572 Pte. Frank
No. 1,721 Pte. Gibbons	No. 1,757 Pte. Hoyte
No. 1,696 Pte. Knights	No. 1,720 Pte. Moore
No. 1,723 Pte. Pile	No. 1,582 Pte. Witter
No. 1,262 Pte. Crouch	No. 1,372 Pte. Jackson
No. 1,475 Pte. Scrouder	No. 1,780 Pte. Ward
No. 1,189 Pte. Brathwaite	No. 1,756 Pte. Barkie
No. 1,754 Pte. Sumner	No. 1,778 Pte. Denny
No. 1,727 Pte. Edwards	No. 1,579 Pte. Goodman
No. 1,729 Pte. Wiltshire	No. 1,627 Pte. Shepperd

No. 1,750 Pte. Webster.

NO. 3 COMPANY.

No. 1,447 Sergt. Haynes	No. 1,567 Sergt. McIntosh
No. 1,342 Cpl. Carrington	No. 1,290 Corpl. Bullen
No. 1,517 Lc.-Cpl. Jordan	No. 1,479 Pte. Abraham
No. 1,464 Pte. Forde	No. 1,697 Pte. Linton
No. 1,462 Pte. McGowan	No. 1,478 Pte. Pompey
No. 1,652 Pte. Burnett	No. 1,288 Pte. Cambridge
No. 1,714 Pte. Estridge	No. 1,364 Pte. Gibbons
No. 1,516 Pte. Phillips	No. 1,836 Pte. Rodrigues
No. 1,715 Pte. Windsor	No. 1,368 Pte. Archer
No. 1,536 Pte. Bennett	No. 1,751 Pte. Carter
No. 1,523 Pte. Garrett	No. 1,786 Pte. Laroc
No. 1,748 Pte. Shepperd	No. 1,473 Pte. Agard
No. 1,477 Pte. Beckles	No. 1,744 Pte. Cole
No. 1,554 Pte. Forde	No. 1,686 Pte. Gabb
No. 1,685 Pte. Hayley	No. 1,745 Pte. Lykin

No. 1,776 Pte. Yard.

CASUALS.

NO. 1 COMPANY.

No. 1,621 Pte. Massiah	No. 1,718 Pte. Denny

NO. 2 COMPANY.

No. 1,758 Pte. Devonish	No. 1,495 Pte. Howell
No. 1,774 Pte. Straker	No. 1,564 Pte. Westmash

No. 1,488 Pte. Pompey.

Digitized by Google

LEAVE.

6. The undermentioned N.C. Officer and Man have been granted leave of absence as follows :—

No. 1,542 Sergt. Waithe from 4th September to 4th November.

No. 1,471 Pte. Jones from 1st September to 1st October.

No. 7 COMPANY.

LEAVE.

7. The undermentioned Man has been granted leave of absence as follows :—

No. 1,825 Pte. Archer from 11th September to 31st December.

By Order,

R. S. MARSHALL, Major,
Adjutant, British Guiana Militia.

Judicial Notices.

SUPREME COURT OF BRITISH GUIANA.

COUNTY OF BERBICE.

HEARING LIST.

THE following Appeal has been fixed for hearing on Tuesday, the 7th day of October, 1902 :—

Appellant.	Respondent.
F. NICHOLSON. S. E. Wills, Counsel.	PARAIG.

M. P. OLTON,
Registrar.

Registrar's Office of British Guiana, Georgetown, Demerary, this 24th day of September, 1902.

NOTICE is hereby given that a sitting of the Supreme Court of British Guiana will be held at the Court House in New Amsterdam, Berbice, on Tuesday, the 7th day of October, 1902.

By Command,

M. P. OLTON,
Registrar.

Registrar's Office of British Guiana, Georgetown, Demerary, this 18th September, 1902.

SUPREME COURT OF BRITISH GUIANA.

LIMITED JURISDICTION.

THIS 16TH DAY OF SEPTEMBER, 1902.

Re M. F. DA SILVA
versus
JOHN LOPES and another.

(Motion by Defendant to set aside judgment.)

This is an application by John Lopes to set aside the judgment obtained *ex parte* against him by Manol Ferreira da Silva on the 9th day of September, 1902, and for an enlargement of time within which to file his answer to the claim.

The principal ground for the application is that the failure to file the answer to the claim was due to an understanding existing between the counsel of the plaintiff, da Silva, and the mover that the matter should remain over indefinitely in the hope of an amicable settlement.

Mr. Dargan, for the plaintiff da Silva, in opposing the application, pointed out that the written consent to an enlargement of the time for filing the answer could from the wording of it not be taken to mean an extension beyond the end of the year 1901, and that when the mover received notice that da Silva had changed his solicitor, that should have shown him the latter meant to proceed with the case, and if he required a further extension of time he should have asked for it.

It appears to me after hearing counsel on both sides, that the mover's failure to file his answer was due to the fact that he was under the impression that the matter had been allowed to stand over indefinitely. The written consent for enlargement of time is as follows :—

"The parties herein consent to an enlargement of time to the day of 1901, for filing the defendant's answer.

Demerary, 17th October, 1901.
Chas. G. Parnell,
Solicitor for Plaintiff.

The mover contends that this means an indefinite enlargement of the time for filing the answer but I can hardly regard it in that light. At the most it can only be an extension up to the end of the year 1901. Mover may possibly have had some arrangement with da Silva's former Solicitor or Counsel which led him to regard the consent as for an indefinite period, but looking at the document itself, it seems to me to indicate a time when the consent terminates. The Court, however, is always desirous that cases should, if possible, be heard on the merits and as I believe the answer was not filed owing to a misunderstanding, I think this is a case where I may properly exercise the power conferred upon me by the Rules. I order the judgment obtained *ex parte* by M. F. da Silva against the mover on the 5th day of September, 1902, to be set aside and I allow the latter seven days within which to file his answer; under the circumstances, however, mover must pay all costs of this motion.

R. A. SWAN, Acting J.

Transports and Mortgages.

Counties of Demerary and Essequebo.

11TH OCTOBER, 1902.

[FIRST PUBLICATION.]

THE following TRANSPORTS and MORTGAGES are intended to be passed before one of the Judges of the Supreme Court of British Guiana, on any day after Saturday, the 11th day of October, 1902, which such Judge shall be pleased to appoint, viz. :—

1. By Augusto Gonsalves Paschoal, of lot 59, Croal Street, in the city of Georgetown, TRANSPORT of lot number 6 (six), Blankenburg, situate on the West Coast, Demerary, in the colony of British Guiana, with the buildings and erections thereon, save and except the building thereon belonging to one R. D. Earle, and subject to an agreement of lease in favour of the said R. D. Earle on behalf of his minor child,—to and in favour of William Henry Fray, of Windsor Forest, west sea coast of Demerary.

2. By the Colony of British Guiana, TRANSPORT of lots numbers 13 (thirteen) and 14 (fourteen), north section of Government land, in Canal No. 1, said lots being laid down and defined on a plan of certain portions of Government land, in the Canals Nos. 1 and 2 Polder, in the county of Demerary, and colony of British Guiana, by Frank Fowler, acting Crown Surveyor, dated 29th March, 1902, and deposited in the Registrar's Office, on the 6th May, 1902,—to and in favour of Richard Jones, William Bean, Alexander Wilson, Mary Smith (widow), Peter Cole, John Moore, Jacob William, William Forde, John David, Jonah Eastman, Lucy Truth (widow), Jane Light (widow), Emma Small (widow), and Lucy Johnson, a single woman.

3. By Foster Jepthah Pollard, of lot 168, Charlotte Street, Lacytown district, a FIRST MORTAGE on the west half of the piece of land part of Plantation Thomas, situate on the sea coast east of the county of Demerary, now called Albert Town, and known on a diagram thereof, by the Sworn Land Surveyor, Joseph Hadfield, deposited in the Registrar's Office of the counties of Demerary and Essequebo as lot number 144 (one hundred and forty-four), and on all the buildings and erections thereon,—to and in favour of The British Guiana Mutual Fire Insurance Company, Limited, of lots Nos. 27, 28 and 29, corner of Robb and Hincks Streets, in the city of Georgetown.

4. By Jose De Freitas Marques, of lot No. 107, Lacytown District, Georgetown, a FIRST MORTAGE on lot 107 (one hundred and seven), in that part of Georgetown called Lacytown, as laid down and defined on the plan of the Town Districts, situated on the lands of the Vlissengen estate, made by the Sworn Land Surveyor, Luke M. Hill, dated 17th June, 1879, and deposited in the Registrar's Office of the counties of Demerary and Essequebo, on the first November, 1879, said plan having been approved of by the Governor and Court of Policy, on the 22nd of September, 1879, and deposited in the Registrar's Office aforesaid, in pursuance of the provisions of section sixty-four of Ordinance No. 2 of the year 1876, and on all the buildings and erections

Digitized by Google

thereon, said lot number 107 (one hundred and seven), being subject to the lien of the Receiver General of British Guiana,—to and in favour of The British Guiana Building Society, Limited, of lots Nos. 1, 2 and 3, High Street, Georgetown.

5. By the British Guiana Building Society, Limited, of lots Nos. 1, 2 and 3, High Street, Georgetown, TRANSPORT of lot number 234 (two hundred and thirty-four), situate in South Cumingsburg district, in the city of Georgetown, county of Demerary, with all the buildings and erections thereon,—to and in favour of Ellen Mabel Kersting, spinster.

6. By Ellen Mabel Kersting, spinster, of lot number 234, South Cumingsburg district, Georgetown, a FIRST MORTGAGE on lot number 234 (two hundred and thirty-four), situate in Cumingsburg district, in the city of Georgetown, county of Demerary, and on all the buildings and erections thereon, —to and in favour of The British Guiana Building Society, Limited, of lots Nos. 1, 2 and 3, High Street, Georgetown.

7. By Benjamin Slim Newsam, of 290, Thomas Street, Georgetown, TRANSPORT of the south half of lot number 290 (two hundred and ninety), situate in South Cumingsbnrg, city of Georgetown, county of Demerary, with all the buildings and erections thereon,—to and in favour of John Robert Gibbs, of Mazaruni, Essequebo.

8. By the Administrator General of British Guiana, as representing the estate of Mary Elemena Gomes, born dos Ramos, deceased, and as guardian of the minor Joseph Ignatius Gomes, who is one of the heirs, *ab intestato*, of his uncle Antonio Rodrigues dos Ramos, deceased, hereto duly authorized by order of the Honourable the Supreme Court of British Guiana, dated 28th February, 1900, they, the said Mary Elemena Gomes and Antonio Rodrigues dos Ramos, having been two of the heirs under the last will and testament of their father, Joao Rodrigues dos Ramos, deceased, who was married in community of property to his wife, Lucina Rodrigues dos Ramos, and who was the sole heir under her last will and testament and having been also entitled to their legitime in the estate and inheritance of their mother, the said Lucina Rodrigues dos Ramos, deceased, and by Joao Pereira Camacho, as having in marriage in community of property his wife Louisa Rodrigues Camacho, late Pereira, born dos Ramos, who is another of the heirs under the said last will and testament of her father, the said Joao Rodrigues dos Ramos, deceased, and who is also entitled to her legitime in the estate and inheritance of her mother, the said Lucina Rodrigues dos Ramos, deceased, and by the Administrator General, as representing the estate of Francisco Rodrigues Pereira, deceased, who was married in community of property to the said Louisa Rodrigues Camacho, late Pereira. TRANSPORT of four undivided fifth parts or shares of and in east half of lot number 106 (one hundred and six) also known as 3 (three), in Werk-en-Rust district, in the city of Georgetown, in the county of Demerary, and colony of British Guiana, with four undivided fifth parts or shares of and in the buildings and erections thereon,—to and in favour of Joao Pereira Camacho, of Camp Street, Georgetown.

9. By the Administrator General of British Guiana as representing the estate of Mary Elemena Gomes, born dos Ramos, deceased, and as guardian of the minor Joseph Ignatius Gomes, who is one of the heirs *ab intestato*, of his uncle, Antonia Rodrigues dos Ramos, deceased, hereto duly authorized by order of the Honourable the Supreme Court of British Guiana, dated 28th February, 1900, they, the said Mary Elemena Gomes and Antonio Rodrigues dos Ramos, having been two of the heirs under the last will and testament of their father, Joao Rodrigues dos Ramos, deceased, who was married in community of property to his wife, Lucina Rodrigues dos Ramos, and who was the sole heir under her last will and testament and having been also entitled to their legitime in the estate and inheritance of their mother, the said Lucina Rodrigues dos Ramos, deceased, and by Joao Pereira Camacho, as having in marriage in community of property his wife, Louisa Rodrigues Camacho, late Pereira, born dos Ramos, who is another of the heirs under the said last will and testament of her father, the said Joao Rodrigues dos Ramos, deceased, and who is also entitled to her legitime in the estate and inheritance of her mother, the said Lucina Rodrigues dos Ramos, deceased, and by the Administrator General, as representing the estate of Francisco Rodrigues Pereira, deceased, who was married in community of property to the said Louisa Rodrigues Camacho, late Pereira, TRANSPORT of one undivided half part or share of and in north half of lot number 21 (twenty-one), also known as 24 (twenty-four), in Werk-en-Rust district, in the city of Georgetown, in the county of Demerary, and colony of British Guiana, with one undivided half part or share of and in the buildings and erections thereon,—to and in favour of Sylvestre dos Santos, of Wortmanville.

10. By the Administrator General of British Guiana, as representing the estate of Mary Elemena Gomes, born dos Ramos, deceased, and as guardian of the minor Joseph Ignatius Gomes, who is one of the heirs, *ab intestato*, of his uncle, Antonio Rodrigues dos Ramos, deceased, hereto duly authorized by order of the Honourable the Supreme Court of British Guiana dated 28th February, 1900, they, the said Mary Elemena Gomes and Antonio Rodrigues dos Ramos, having been two of the heirs under the last will and testament of their father, Joao Rodrigues dos Ramos, deceased, who was married in community of property to his wife, Lucina Rodrigues dos Ramos, and who was the sole heir under her last will and testament and having been also entitled to their legitime in the estate and inheritance of their mother, the said Lucina Rodrigues dos Ramos, deceased, and by Joao Pereira Camacho, as having in marriage in community of property his wife, Louisa Rodrigues Camacho, late Pereira, born dos Ramos, who was another of the heirs under the said last will and testament of her father, the said Joao Rodrigues dos Ramos, deceased, and who is also entitled to her legitime in the estate and inheritance of her mother, the said Lucina Rodrigues dos Ramos, deceased, and by the Administrator General as representing the estate of Francisco Rodrigues Pereira, deceased, who was married in community of property to the said Louisa Rodrigues Camacho, late Pereira, TRANSPORT of one undivided half part or share of and in the lot known in the books of the Receiver of Town Taxes as number thirty-two and on the chart of the Sworn Land Surveyor Hillhouse as number thirty-six, situate in Werk-en-Rust district, in the city of Georgetown, county of Demerary, with one undivided half part or share of and in the buildings and erections thereon,—to and in favour of John Vieira Caetanho, of lot 7, Queenstown Ward, Georgetown.

11. By Thomas Cowes, of lot 49, Lodge Village, TRANSPORT of south half of lot number 49 (forty-nine), part of plantation Werk-en-Rust, situate on the east bank of the river Demerary between plantation Vlissengen on the north and plantation Le Repentir on the south, which said half lot is known and described on a diagram of a section of the Lodge Village, being a portion of plantation Werk-en-Rust, situate in the county of Demerary, colony of British Guiana, by John Peter Prass, Sworn Land Surveyor, dated 29th October, 1885, and deposited in the Registrar's Office of British Guiana on the 11th of December, 1885, subject to the following conditions, that is to say, that no house or building shall at any time be erected or put up by the purchaser within three roods of the edge of the road in front of the said lot and that he shall keep up in good order the said road and the drains parallel thereto to the extent of the façade of the said half lot,—to and in favour of David Cooke, of 52, Princes Street, Georgetown.

12. By the Administrator General of British Guiana as representing the estate of Manoel Mendonca, senior, an insolvent, TRANSPORT of lot number 80 (eighty), in that part of Georgetown called Lacytown, as laid down and defined on the plan of the Town Districts, situated on the lands of the Vlissengen estate, made by the Sworn Land Surveyor, Luke M. Hill, dated 17th June, 1879, and deposited in the Registrar's Office of the counties of Demerary and Essequebo, on the first of November, 1879, said plan having been approved of by the Governor and Court of Policy on the 22nd of September, 1879, and deposited in the Registrar's Office aforesaid, in pursuance of the provisions of section sixty-four of Ordinance No. 2 of the year 1876, with all the buildings and erections thereon,—to and in favour of John Vieira Caetanho, of lot 7, Queenstown Ward, Georgetown.

13. By Benjamin Conrad, of Brick Dam, Georgetown, as the duly constituted attorney in this colony of Edith Rosina Michell, born Edghill, and of her husband, George Burgess Michell, to whom she is married by antenuptial contract, and of Arthur Griffith Edghill, they, the said Edith Rosina Michell and Arthur Griffith Edghill, being the sole heirs under the last will and testament of their father, Philip Dummett Edghill, deceased, TRANSPORT of part of lot number 30 (thirty), mentioned and referred to in the Town Books as south part lot 30, situate in South Cumingsburg District, with all the buildings and erections thereon,—to and in favour of Joaquim Annibal Ferreira, of 132, Carmichael Street, Georgetown.

14. By Joao Vieira Caetanho, of 7, Queenstown Ward, and Silvestre dos Santos of Wortmanville both of the city of Georgetown, TRANSPORT of north half of lot number 21 (twenty-one), also known as 24 (twenty-four), in Werk-en-Rust district, in the city of Georgetown, in the county of Demerary and colony of British Guiana, with all the buildings and erections thereon,—to and in favour of Joseph Mason Ho-a-Hing, of Water Street, Georgetown.

Digitized by Google

15. By Matilda Gomes Gonsalves, assisted as far as need be by her husband, Jose Augusto Gonsalves, both of east half lot 32 (thirty-two), Lacytown, Georgetown, TRANSPORT of east half of lot number 32 (thirty-two), in that part of Georgetown known as and called the Columbia Ward or District, as laid down and defined on a map of the several wards of the city of Georgetown, situate on Vlissengen estate, made by the Sworn Land Surveyor, William Hayley, dated January, 1877, and deposited in the Registrar's Office of the counties of Demerary and Essequebo, on the 24th of July, 1878, said map having been approved of by the Governor and Court of Policy on the 15th of May, 1878, and deposited in the Registrar's Office aforesaid in pursuance of the provisions of section sixty-four of Ordinance No. 2 of the year 1876, said east half of said lot number 32 (thirty-two), being subject to the lien of the Receiver General of British Guiana, with all the buildings and erections thereon —to and in favour of Rosa D'Abreu, the wife of Manoel Florencia D'Abreu, both of lot 8, Mundy Street, Georgetown.

Registrar's Office of British Guiana, Georgetown, this 26th day of September, 1902.

M. P. OLTON,
Registrar.

Counties of Demerary and Essequebo.

4TH OCTOBER, 1902.

[SECOND PUBLICATION.]

THE following TRANSPORTS and MORTGAGES are intended to be passed before one of the Judges of the Supreme Court of British Guiana, on any day after Saturday, the 4th day of October, 1902, which such Judge shall be pleased to appoint, viz. :—

1. By Emily Landroy, of lot 12, Henry Street, widow, TRANSPORT of the east half of the west half of lot 34 (thirty-four), forming a square of eighty-four feet situate in New Charlestown, county of Demerary, with all the buildings and erections thereon, subject to a First Mortgage in favour of Isabella Augusta Thorpe, widow,—to and in favour of John Inniss, of Princes Street, in the city of Georgetown.

2. By Bhogwandin, No. 194, ex *Ganges*, 1868, of Mahaica, east sea coast, male Indian immigrant, TRANSPORT of north half of a piece of land situate on the left bank of the Mahaica Creek, county of Demerary, colony of British Guiana, commencing at a point 4·5 roods above a tract in the occupancy of Dabia, and extending thence upwards in façade S 18° 27′ W 100 roods by a mean depth N 71° 33′ W 300 roods, and containing 100 acres as shown on a diagram thereof by F. U. Tronchin, acting Government Surveyor, dated the 14th day of May, 1897, and annexed to the original grant of the said piece of land, subject to the conditions contained in the said grant,—to and in favour of Saminathen, No. 28,947, ex *Hereford*, 1885, of Mahaica aforesaid, male Indian immigrant.

3. By Mary Shepherd, of east half lot 140, Albouy's Town, widow, TRANSPORT of east half of lot number 140 (one hundred and forty), situate in Cross Street, Albouy's Town, in the county of Demerary and colony of British Guiana, with all the buildings and erections thereon,—to and in favour of Edward Burnett, of said lot 140, Albouy's Town.

4. By Munger, No. 19,722, ex *Bruce*, 1884, of Mahaica, east sea coast, male Indian immigrant, TRANSPORT of a piece of land, part of a certain tract of land situate on the left bank of the Mahaica creek, in the county of Demerary, colony of British Guiana, forming part of lots 9 and 10, known as Powder Flask, and beginning from the southern side line of a tract of 85 acres surveyed for Edwin Bacchus, and 87·5 roods from the centre of the south side line of Broke Pot, and having a mean façade S 18° 11′ W 98·36 roods, and a mean depth N 71° 49′ W 305·12 roods, the back line being 96·03 roods and containing 100 acres as shown on a diagram thereof made by J. A. P. Bowhill, Government Surveyor, dated 22nd October, 1900, and annexed to the original grant of the said tract of land, the said piece of land hereby transported having a façade of 20 (twenty), roods commencing from the northern boundary of the said tract of land, and extending in a southerly direction, by the whole depth of the said tract of land, subject to the conditions contained in the said grant,—to and in favour of Mooneah, No. 229, ex *Copenhagen*, 1866, of Mahaica aforesaid, single woman.

5. By Mungar, No 19,722, ex *Bruce*, 1884, of Mahaica east sea coast, male Indian immigrant, TRANSPORT of a piece of land situate on the left bank of the Mahaica Creek, county of Demerary and colony of British Guiana, forming part of lots 9 and 10 known as Powder Flask, and beginning from the southern side line of a tract of 85 acres surveyed for Edwin Bacchus, and 87·5 roods from the centre of the south side line of Broke Pot and having a mean façade S 18° 11′ W 98·36 roods, and a mean depth N 71° 49′ W 305·12 roods, the back line being 96·03 roods and containing 100 acres, as shown on a diagram thereof made by J. A. P. Bowhill, Government Surveyor, dated 22nd October, 1900, and annexed to the original grant of the said tract of land, the said piece of land hereby transported having a façade of 40 (forty) roods commencing from southern boundary of the piece part of the said tract of land, sold to Mooneah, and extending in a southerly direction by the whole depth of the said tract of land, subject to the conditions contained in the said grant,—to and in favour of Ramphol, No. 11 Casual, 1888, of Mahaica aforesaid, male Indian immigrant.

6. By Foster Jepthah Pollard, of 168, Charlotte Street, Lacytown district, a FIRST MORTAGE on the west half of the piece of land part of Plantation Thomas, situate on the sea coast east of the county of Demerary, now called Albert Town, and known on a diagram thereof, by the Sworn Land Surveyor, Joseph Hadfield, deposited in the Registrar's Office of the counties of Demerary and Essequebo, as lot number 144 (one hundred and forty-four), and on all the buildings and erections thereon,—to and in favour of The British Guiana Building Society, Limited, of Nos. 1, 2 and 3, High Street, Georgetown.

7. By the Colony of British Guiana, TRANSPORT of lot letter N and lot number 14 (fourteen), section B, parts of the Plantation not in cultivation called Christianburg or Christianenburg, situate on the west bank of the river Demerary, between the creek Budaliwalla, otherwise called Bordelurale, on the southern boundary line of lot 49, west bank Demerara river, as shown on Bercheyck's chart of the Demerara river and the abandoned Plantation Acara, otherwise Wismar, being two thousand five hundred acres of land and marked on Bercheyck's chart of the said river as lots 50 and 51 on the west bank thereof, said lots being laid down and defined on a diagram of part of the said plantation made by William Chalmers, Crown Surveyor, dated 21st August, 1900, and deposited in the Registrar's Office of British Guiana, on the 2nd November, 1900, —to and in favour of Abel Theophilus Fraser, of Christianburg aforesaid.

8. By the Colony of British Guiana, TRANSPORT of lot letter Q and lot number 17 (seventeen), section B, parts of the Plantation not in cultivation called Christianburg or Christianenburg, situate on the west bank of the river Demerary, between the creek Budaliwalla, otherwise called Bordelurale, on the southern boundary line of lot 49, west bank Demerara river, as shown on Bercheyck's chart of the Demerara river, and the abandoned Plantation Acara, otherwise Wismar, being two thousand five hundred acres of land and marked on Bercheyck's chart of the said river as lots 50 and 51 on the west bank thereof, said lots being laid down and defined on a diagram of part of the said plantation made by William Chalmers, Crown Surveyor, dated 21st August, 1900, and deposited in the Registrar's Office of British Guiana, on the 2nd November, 1900,—to and in favour of Thomas Grant, of Christianburg aforesaid.

9. By the Colony of British Guiana, TRANSPORT of lot letter U, and lot number 21 (twenty-one), section B, parts of the plantation not in cultivation called Christianburg or Christianenburg, situate on the west bank of the River Demerary, between the creek Budaliwalla, otherwise called Bordelurale, on the southern boundary line of lot 49, west bank Demerary river, as shown on Bercheyck's chart of the Demerara river and the abandoned Plantation Acara, otherwise Wismar, being two thousand five hundred acres of land and marked on Bercheyck's chart of the said river as lots 50 and 51 on the west bank thereof, said lots being laid down and defined on a diagram of part of the said plantation made by William Chalmers, Crown Surveyor, dated 21st August, 1900, and deposited in the Registrar's Office of British Guiana on the 2nd November, 1900,—to and in favour of James Burrowes, of Christianburg aforesaid.

10. By the Colony of British Guiana, TRANSPORT of lot number 27 (twenty-seven), section B, part of the plantation not in cultivation called Christianburg or Christianenburg, situate on the west bank of the River Demerary, between the creek Budaliwalla, otherwise called Bordelurale, on the southern boundary line of lot 49, West Bank, Demerary river, as shown on Bercheyck's chart of the Demerara river and the abandoned Plantation Acara, otherwise Wismar, being two thousand five hundred acres of land and marked on Bercheyck's chart of the said river as lots 50 and 51 on the west bank thereof, said lot being laid down and defined on a diagram of part of the said plantation made by William Chalmers, Crown Surveyor, dated 21st August, 1900, and

Digitized by Google

deposited in the Registrar's Office of British Guiana on the 2nd November, 1900,—to and in favour of Joseph Atkinson, of Christianburg aforesaid.

11. By the Colony of British Guiana, TRANSPORT of lot letter Y and lot number 29 (twenty-nine), section B, parts of the plantation not in cultivation called Christianburg or Christianenburg, situate on the west bank of the River Demerary, between the creek Budaliwalla, otherwise called Bordelurale, on the southern boundary line of lot 49, West Bank, Demerary river, as shown on Bercheyck's chart of the Demerara River and the abandoned Plantation Acara, otherwise Wismar, being two thousand five hundred acres of land and marked on Bercheyck's chart of the said river as lots 50 and 51 on the west bank thereof, said lots being laid down and defined on a diagram of part of the said plantation made by William Chalmers, Crown Surveyor, dated 21st August, 1900, and deposited in the Registrar's Office of British Guiana on the 2nd November, 1900,—to and in favour of Samuel Skeete, of Christianburg aforesaid.

12. By the Colony of British Guiana, TRANSPORT of lot number 34 (thirty-four), section B, part of the plantation not in cultivation called Christianburg or Christianenburg, situate on the west bank of the River Demerary, between the creek Budaliwalla, otherwise called Bordelurale, on the southern boundary line of lot 49, West Bank, Demerary river, as shown on Bercheyck's chart of the Demerara River and the abandoned Plantation Acara, otherwise Wismar, being two thousand five hundred acres of land and marked on Bercheyck's chart of the said river as lots 50 and 51 on the west bank thereof, said lots being laid down and defined on a diagram of part of the said plantation made by William Chalmers, Crown Surveyor, dated 21st August, 1900, and deposited in the Registrar's Office of British Guiana on the 2nd November, 1900,—to and in favour of Edward Burnett, of Christianburg aforesaid.

13. By the Colony of British Guiana, TRANSPORT of lot number 35 (thirty-five), section B, part of the plantation not in cultivation called Christianburg or Christianenburg, situate on the west bank of the River Demerary, between the creek Budaliwalla, otherwise called Bordelurale, on the southern boundary line of lot 49, West Bank, Demerary river, as shown on Bercheyck's chart of the Demerara River, and the abandoned Plantation Acara, otherwise Wismar, being two thousand five hundred acres of land and marked on Bercheyck's chart of the said river as lots 50 and 51 on the west bank thereof, said lots being laid down and defined on a diagram of part of the said plantation made by William Chalmers, Crown Surveyor, dated 21st August, 1900, and deposited in the Registrar's Office of British Guiana on the 2nd November, 1900,—to and in favour of Joseph Mortley, of Christianburg aforesaid.

14. By Dookhy, No. 147, ex *Philosopher*, 1878, of Pln. Novar, east sea coast, male Indian Immigrant, TRANSPORT of lot number 10 (ten), part of the abandoned Plantation called Dundee, situate on the east sea coast of the county of Demerary, between Mahaicony creek and the Abary creek, and containing two hundred and fifty acres, more or less, said lot number 10 (ten), being laid down and defined on a diagram of the said Plantation Dundee, made by the Sworn Land Surveyor, George D. Bayley, dated 4th April, 1893, and deposited in the Registrar's Office of British Guiana, on the 27th September, 1894,—to and in favour of Purboo, No. 15,657, ex *Silhet*, 1883, of Novar aforesaid, male Indian Immigrant.

15. By Guilhermina Gomes Pinto, of west half lot number 65, Bourda, widow, TRANSPORT of west half of lot number 65 (sixty-five), in that part of Georgetown called Bourda, as laid down and defined on a plan of the town districts, situated on the lands of the Vlissengen estate, made by the Sworn Land Surveyor, Luke M. Hill, dated 17th June, 1879, and deposited in the Registrar's Office of the counties of Demerary and Essequebo, on the first day of November, 1879, said plan having been approved of by the Governor and Court of Policy, on the 22nd day of September, 1879, and deposited in the Registrar's Office aforesaid, in pursuance of the provisions of section sixty-four of Ordinance No. 2 of the year 1876, with all the buildings and erections thereon,—to and in favour of J. T. Roberts-Rea, of lot 65, Bourda.

16. By Emanuel Thomas, of Plantation Triumph, east sea coast, Demerary, a FIRST MORTGAGE on west half of lot number 195 (one hundred and ninety-five), in that part of Georgetown called Bourda, as laid down and defined on the plan of the town districts situate on the lands of the Vlissengen estate, made by the Sworn Land Surveyor, Luke M. Hill, dated 17th June, 1879, and deposited in the Registrar's Office of the counties of Demerary and Essequebo, on the 1st November, 1879, said plan having been approved of by the Governor and Court of Policy, on the 22nd September, 1879, and deposited in the Registrar's Office aforesaid, in pursuance of the provisions of section 64 of Ordinance No. 2 of the year 1876, and on all the buildings and erections thereon,—to and in favour of the British Guiana Building Society, Limited, of lots Nos. 1, 2 and 3, High Street, Georgetown.

17. By Emily Landroy, of lot 12, Henry Street, Georgetown, widow, a FIRST MORTAGE on the south half of Lot 12 (twelve), situate in South Freeburg District, Werk-en-Rust, in the city of Georgetown, county of Demerary, in the colony of British Guiana, and on all the buildings and erections thereon,—to and in favour of The British Guiana Building Society, Limited, of Lots Nos. 1, 2 and 3, High Street, Georgetown.

18. By the Colony of British Guiana, TRANSPORT of lot number 15 (fifteen), section B, part of the lands of Plantation Onderneeming, situate on the left Bank of the River Essequebo, in the county of Essequebo, and colony of British Guiana, said lot being laid down and defined on a diagram of the front lands of the said plantation, by Henry H. Bouglé, Government Surveyor, dated 12th February, 1902, and deposited in the Registrar's Office on the 6th May, 1902,—to and in favour of Joseph Marlborough.

19. By Manoel Francis, of the city of Georgetown, a SECOND MORTGAGE on the south half of lot number 10 (ten), Werk-en-Rust district, in the city of Georgetown, and on all the buildings and erections thereon,—to and in favour of Carlos Marcos da Silva, of the city of Georgetown.

20. By Benjamin Slim Newsam, of 290, Thomas Street, Georgetown, TRANSPORT of the south half of lot number 290 (two hundred and ninety), situate in South Cumingsburg, city of Georgetown, county of Demerary, with all the buildings and erections thereon, subject to the mortgages thereon,—to and in favour of Joseph Arthur King, of 210, Camp Street, Georgetown.

Registrar's Office of British Guiana, Georgetown, this 19th day of September, 1902.

M. P. OLTON.
Registrar

Counties of Demerary and Essequebo.

27TH SEPTEMBER, 1902.

[THIRD PUBLICATION.]

THE following TRANSPORTS and MORTGAGES are intended to be passed before one of the Judges of the Supreme Court of British Guiana, on any day after Saturday, the 27th day of September, 1902, which such Judge shall be pleased to appoint, viz. :—

1. By the Colony of British Guiana, TRANSPORT of lot F of lot number 1 (one), lots numbers 4 (four) and 5 (five), south section of Government Land in Canal No. 2, said lots being laid down and defined on a plan of certain portions of Government Lands in Canals 1 and 2 Polder, in the county of Demerary and colony of British Guiana, by Frank Fowler, acting Crown Surveyor, dated 29th March, 1902, and deposited in the Registrar's Office on the 6th May, 1902,—to and in favour of Ramdoyal, No. 75, ex *Adamant*, 1871, a male East Indian immigrant.

2. By the Colony of British Guiana, TRANSPORT of lots number 8 (eight) and 9 (nine), south section of Government Land in Canal No. 2, said lots being laid down and defined on a plan of certain portions of Government Land in Canals 1 and 2 Polder, situate in the County of Demerary and colony of British Guiana, by Frank Fowler, Acting Crown Surveyor, dated 29th March, 1902, and deposited in the Registrar's Office on the 6th May, 1902,—to and in favour of Sewrottun, No. 24,500, ex *British Peer*, 1885, a male East Indian immigrant.

3. By the Administrator General of British Guiana, as representing the estate of Maria Mathias (widow) and Francis Jose Mathias, Insolvents, TRANSPORT of lot number 221 (two hundred and twenty-one), situate in North Cumingsburg, city of Georgetown and county of Demerary, with all the buildings and erections thereon,—to and in favour of Manoel Nascimento.

4. By William Reuben Smith, of Adventure, east sea coast, Demerary, a SECOND MORTGAGE on plantation Adventure, east bank, Mahaica Creek, and on the buildings thereon,—to and in favour of Isaac Edward Adrian Patoir.

5. By Mooradun, No. 35, ex *Clarence*, 1866, male Indian immigrant, and Johoonum, No. 311, ex *Clarence*, 1866, female East Indian immigrant, both of plantation Helena, east sea coast of Demerary, TRANSPORT of house lots numbers 65 (sixty-five) and 66 (sixty-six), section A, parts of the north half of plantation Belmonte, and cultivation lots numbers 24 (twenty-four) and 25 (twenty-five), section A, parts

Digitized by Google

of the north half of plantation Supply, which plantaitons are situated on the left or western bank of the Mahaica Creek, on the east sea coast of the county of Demerary, in the colony of British Guiana, the said lots being laid down and defined on a plan of plantation Helena, *cum annexis*, by James A. P. Bowhill, Government Surveyor, dated 27th August, 1900, and deposited in the Registrar's Office of British Guiana on the 6th October, 1900,—to and in favour of Sohdeb, No. 325, ex *Copenhagen*, 1866, of plantation Helena, aforesaid, a male Indian immigrant.

6. By Francisco Gonsalves, Agricola Village, east bank, Demerara, TRANSPORT of one undivided twenty-fourth part or share of and in plantation New Hope, *cum annexis*, situate on the east bank of the river Demerary, in the colony of British Guiana, no buildings thereon, save and except a piece of land part of said plantation New Hope, three roods and eight feet façade and extending the full depth of said estate, transported to Quashey Retemeyer on the 17th day of October, 1846, and also save and except another piece of land part of said plantation New Hope six roods façade and extending the full depth of said estate, transported to Adriana Macray on the 14th day of November, 1846, and also further save and except two lots of land part of said plantation sold and to be transported to John Baron Swanker, one lot of land part of said plantation sold and to be transported to Kate Fowler, subject to the terms and conditions of a certain agreement of lease of a portion of the said plantation New Hope, made and entered into on the first day of May, 1874, between Matthew Harry, Prince Daman and others of the first part and George Thomas Loxdale and Allan Cameron McCalman of the second part, which said agreement was duly deposited in the Registrar's Office of the counties of Demerary and Essequebo,—to and in favour of Charles Christopher Pilgrim, of Agricola Village, aforesaid.

7. By Princess Matthews, single woman, of plantation Fear Not, Essequebo, as the sole heiress, *ab intestato*, of her mother Sarah Green, deceased, who was also the sole heiress, *ab intestato*, of her mother, Eliza Edghill, deceased, TRANSPORT of the north half of the north half of lot number 3 (three), section A, of that part of the front lands of plantation Fear Not, situate on the Aroabische, or West Sea Coast of the county of Essequebo, known as Daniel's Town, as laid down and defined on a chart thereof by the Sworn Land Surveyor John McNeil, dated November first 1842, and deposited in the Registrar's Office of the counties of Demerary and Essequebo on the fourth of April, 1848,—to and in favour of the Colony of British Guiana.

8. By Guilherminho Rodrigues, born Gomes, widow, Maria Theresa Gomes, spinster, and Alexandre Valentine Gomes, all of north half lot ten, Stabroek, as the heirs *ab intestato* of their sister Caroline Laura Gomes, late Corrêa, born Gomes, widow, deceased, TRANSPORT of north half of lot number 10 (ten), situate in Stabroek district, city of Georgetown, with all the buildings and further appurtenances thereon and thereto belonging, subject to a First Mortgage in favour of the British Guiana Mutual Fire Insurance Company, Limited,—to and in favour of Frederick Smith Chapman, of the city of Georgetown.

9. By George Russell Garnett, of lots numbers 205, 206 and 207, Camp Street, in his quality as the duly constituted Attorney in this colony of Quintin Hogg, of number 61, Threadneedle Street, in the city of London, TRANSPORT of the south half of lot number 43 (forty-three), part of plantation Werk-en-Rust, situate on the East Bank, of the River Demerary, between plantation Vlissengen on the north, and plantation Le Repentir on the South, which said half lot is known and described on a diagram of a section of the Lodge Village, being a portion of plantation Werk-en-Rust, situate in the county of Demerary and colony of British Guiana by John Peter Prass, Sworn Land Surveyor, dated 29th October, 1885, and deposited in the Registrar's Office of British Guiana the 11th December, 1885, subject to the following conditions, that is to say, that no house or building shall at any time be erected or put up by the purchaser within three roods of the edge of the road in front of the said lot and that she shall keep up in good order the said road and the drains parallel thereto, to the extent of the façade of the said half lot,—to and in favour of Rebecca Aaron, single woman, of Wortmanville.

10. By Jussodah. No. 8,055, ex *Atalanta*, 1874, of plantation Huis't Dieren, Essequebo, single woman, as a legatee under the last will and testament of Emambuksh, deceased, who was also a legatee under the last will and testament of Oogeer, deceased, TRANSPORT of lot number 80 (eighty), section G, Huis't Dieren, north half of lot number 31 (thirty-one), section B, Middlesex, and lot number 5 (five), section C, Middlesex, parts of the lands of plantations Huis't Dieren and Middlesex, situate on the west bank of the Essequebo river, in the county of Essequebo and colony of British Guiana, the said lots being laid down and defined on a plan of the said plantation by William Chalmers, Assistant Crown Surveyor, dated 15th November, 1881, and deposited in the Registrar's Office of British Guiana on the 13th September, 1882,—to and in favour of Nawole, No. 8,135, ex *Atalanta*, 1874, male Indian immigrant of Huis't Dieren aforesaid.

11. By Francis Gonsalves Marreta, of Mes Delices, Mahaicony, bachelor, in his own right and as one of the heirs under the last will and testament of his father, Francis Gonsalves Marreta, the elder, deceased, and also as one of the heirs under the last will and testament of his mother, Leopoldina Gonsalves Marreta, deceased, who was married in community of property to the said Francis Gonsalves Marreta, the elder, deceased, TRANSPORT of the east half of the west half of the cattle farm Mes Delices, situate on the east sea coast of the county of Demerary, in the colony of British Guiana, being fifty roods in façade by the usual depth bounded on the east by the east half of the said cattle farm Mes Delices, on the west by the cattle farm Strandgroen, and on the north by the sea, with all the buidings and erections thereon and with right of drainage through the trench on the westernmost half of the said cattle farm Mes Delices on contribution of half of the expenses of keeping the said trench in good draining condition,—to and in favour of John Joaquim, of Mes Delices aforesaid.

12. By George Francisco Farinha, of lot 15, Henry Street, Georgetown, a FIRST MORTGAGE on the south half lot number 56 (fifty-six), situate in Stabroek District, city of Georgetown, county of Demerary and on all the buildings and erections thereon,—to and in favour of the British Guiana Mutual Fire Insurance Company, Limited, of lots Nos. 27, 28 and 29, corner of Robb and Hincks Streets, in the city of Georgetown.

13. By Johanna Cecilia Lynch, born Elphage, widow, John Bauld Elphage as father and natural guardian of his minor children, Edith Eugene Elphage, John Elphage, George Simson Elphage, Charles Henry Elphage and Lilian Maud Elphage, all of East half lot 19, Albert Town, specially authorized hereto by order of His Honour A. V. Lucie Smith, acting Chief Justice of British Guiana, dated 9th day of September, 1902, and by Margaret Buchanan Elphage, assisted as far as need be by her husband, John Bauld Elphage, in her own right and as having a life interest in and to thirty-five undivided fiftieth parts or shares in the property hereby mortgaged, belonging to the hereinbefore mentioned parties a FIRST MORTGAGE on east half of lot number 19 (nineteen), part of plantation Thomas, situate on the sea coast east of the county of Demerary now called Albert Town and known on the chart thereof by the Sworn Land Surveyor, Joseph Hadfield, dated September, 1841, and deposited in the Registrar's Office of the counties of Demerary and Essequebo, on the twenty-seventh of August, 1847, and on all the buildings and erections thereon,—to and in favour of the British Guiana Building Society, Limited, of lots Nos. 1, 2 and 3 High Street, Georgetown.

14. By Soobhugea, No. 456, ex *Neva*, 1873, of Plantation Abary, single woman, TRANSPORT of the west half of lot letter H, part of the eastern half of the abandoned Plantation Abary, situate on the sea coast, east of the Demerary river, in the county of Demerary, bounded on the east by the abandoned Plantation Sans Souci, on the west by the abandoned Plantation Catherine, on the north by the sea, and on the south by the Savannah, said lot being laid down and defined on the diagram made by E. Chalmers, Sworn Land Surveyor, dated 2nd of June, 1893, and deposited in the Registrar's Office of British Guiana on the 6th of January, 1894,—to and in favour of Jewdhun, No. 211, ex *Kate Kellock*, 1872, male Indian immigrant, of Plantation Abary, aforesaid.

15. By Eva Elmina Frère Jones, of west half lot 6 Bourda, spinster, TRANSPORT of west half of lot number 6 (six), in that part of Georgetown called Bourda, as laid down and defined on the plan of the town districts, situated on the land of the Vlissengen estate, made by the Sworn Land Surveyor, Luke M. Hill, dated 17th June, 1879, and deposited in the Registrar's Office of the counties of Demerary and Essequebo on the 1st November, 1879, said plan having been approved of by the Governor and Court of Policy on the 22nd September, 1879, and deposited in the Registrar's Office aforesaid, in pursuance of the provisions of section sixty-four of Ordinance No. 2 of the year 1876, with all the buildings and erections thereon,—to and in favour of Smith Brothers and Company, Limited.

16. By Charles Theophilus Campbell Nurse, bachelor, of Main Street, New Amsterdam, Berbice,

Digitized by Google

Emma Georgiana Nurse, singlewoman, and Robert Arnold McMurdock, as father and natural guardian of his minor children, Gladys May McMurdock, Yulisse Claribel McMurdock, Marie Louisa Mc Murdock and Robert Campbell McMurdock, all of 115 Regent Road, Bourda, in the city of Georgetown, a FIRST MORTGAGE on, *firstly*, lot number 115 (one hundred and fifteen), and west half of lot number 116 (one hundred and sixteen), in that part of Georgetown called Bourda, as laid down and defined on the plan of the town districts, situated on the lands of the Vlissengen estate made by the Sworn Land Surveyor Luke M. Hill, dated 17th June, 1879, and deposited in the Registrar's Office of the counties of Demerary and Essequebo, on the 1st of November, 1879, said plan having been approved by the Governor and Court of Policy, on the 22nd of September, 1879, and deposited in the Registrar's Office aforesaid in pursuance of the provisions of section sixty-four of Ordinance No. 2 of the year 1876, and on all the buildings and erections thereon and, *secondly*, lot number 149 (one hundred and forty-nine), situate in Bourda district, in the city of Georgetown, county of Demerary and colony of British Guiana and all the buildings and erections thereon,—to and in favour of The Demerara Mutual Life Assurance Society, Limited.

17. By Mary Ferreira born da Costa, asisted as far as need be by her husband, John Vincente Ferreira, both residing at Stewartville, West Coast, Demerary, a FIRST MORTGAGE on, *firstly*, south half of lot number 263 (two hundred and sixty-three), situate in North Cumingsburg district, in the city of Georgetown, in the county of Demerary and colony of British Guiana, and on all the buildings and erections thereon, and, *secondly*, the north half of lot number 290 (two hundred and ninety), situate in South Cumingsburg district, in the city of Georgetown, in the county of Demerary and colony of British Guiana, and on all the buildings and erections thereon,—to and in favour of the British Guiana Mutual Fire Insurance Company, Limited, of lots Nos. 27, 28 and 29, corner of Robb and Hincks Streets, in the city of Georgetown.

18. By Edward Thomas Lane, of Kitty Village, East Sea Coast, TRANSPORT of the west half of lot number 113 (one hundred and thirteen), part of that portion of plantation Kitty, situate on the east sea coast of the county of Demerary and colony of British Guiana, known as the Village of Alexanderville, which said lot is laid down and defined on a diagram of an extension of the Village of Alexanderville, being a portion of plantation Kitty, made by John Peter Prass, Sworn Land Surveyor, dated 24th March, 1888, and deposited in the Registrar's Office af British Guiana on the 24th November, 1888,—to and in favour of Madelane Phipps, born McAllister, widow.

Registrar's Office of British Guiana, Georgetown, this 12th day of September, 1902.

M. P. OLTON.
Registrar.

County of Berbice.

11TH OCTOBER, 1902.

[FIRST PUBLICATION.]

THE following TRANSPORTS are intended to be passed before one of the Judges of the Supreme Court of British Guiana, on any day after Saturday, the 11th day of October, 1902, which such Judge shall be pleased to appoint, viz.:—

1. By John Valz, also called John Robert Valz, of Bloomfield, Corentyne Coast, Berbice, TRANSPORT of lot number 30 (thirty), part of plantation Alness, situate on the Corentyne Coast, county of Berbice, the said lot being shown on a diagram of that part of plantation Alness, or lots Nos. 21 and 22, extending from the Public Road to the back dam or full depth of the Estate, made by William Chalmers, Sworn Land Surveyor, dated 5th October, 1870, deposited in the Registrar's Office of Berbice on the 13th day of November, 1871, with the buildings and erections thereon and with the right of grazing cattle and other stock on the pasture lands of said Estate, save and except a portion of the said lot, being 50 roods in depth by the full wid h of the said lot No. 30 measured from a point 37 (thirty-seven) roods from the Public Road in front of the said lot 30, towards the back dam of said Estate,—to and in favour of James Armoogan, male, No. 98, ex *Fairlie*, 1861, of Plantation Albion, Corentyne Coast, Berbice.

2. By Charles Morrison, bachelor, of lot No. 7, West Sea Coast, Berbice, TRANSPORT of his undivided one-eighth part or share of and in lot number 7 (seven), or Willemstadt, situate on the West Coast of the County of Berbice, save and except a piece of land laid down on a diagram made by Duncan Fraser, Sworn Land Surveyor, dated 27th July, 1853, as lot number 23 (twenty-three), measuring 10 (ten) roods Rhynland in façade and extending from the public road to the back of said plantation transported to Sarah Frances Hassell, on the 1st of August, 1860, also save and except a piece of land containing one acre, more or less, part of said plantation, as laid down and defined on a diagram by William Chalmers, Sworn Land Surveyor, dated March, 1877, and deposited in the Registrar's Office, in the County of Berbice, on the 26th day of June, 1877, transported to the Colony of British Guiana, on the 16th day of July, 1877, and also save and except a strip of land measuring 100 feet in width enclosed by wire fences running through the said lot number 7, the property of the Demerara Railway Company,—to and in favour of Scotland Nedd, of lot No. 9, West Coast, Berbice.

3. By Bilapa Annamunthodoo, male, No. 398 B.R. 1856, of Sheet Anchor, Canje, Berbice, TRANSPORT of house lot No. 186 (one hundred and eighty-six), on section A, and cultivation lot No. 42 (forty-two), on the east half of empolder A, such lots being situate on Plantation Whim, on the Corentyne Coast of the county of Berbice, in the colony of British Guiana, the said lots being laid down and defined on a diagram of Plantation Whim by Frank Fowler, acting Assistant Crown Surveyor, dated 1st February, 1899, and deposited in the Registrar's Office of British Guiana, on the 25th March, 1899,—to and in favour of James Armoogan, male, No. 98, ex *Fairlie* 1861, of Plantation Albion, Corentyne Coast, Berbice.

4. By Deena, male, No. 363, ex *Enmore*, 1873, of Friendship, Corentyne Coast, Berbice, TRANSPORT of the southern half of lot number 55 (fifty-five), being part of lot number 69 or Friendship, situate on the Corentyne Coast of the county of Berbice, the said lot number 55 being laid down and defined on a diagram of the said lot number 69 or Friendship, made by the Sworn Land Surveyor, John Peter Prass, dated 1st July, 1881, and deposited in the Registrar's Office of British Guiana, New Amsterdam, on the 10th day of December, 1884, with the buildings thereon,—to and in favour of Bhodai, male, No. 60, ex *Plassey*, 188[illegible], of Friendship, Corentyne Coast, Berbice.

5. By Awodun, male, No. 331, ex *Rohilla*, 1875, of the Corentyne River, Berbice, TRANSPORT of a tract of land situate, lying and being on the left bank of the Corentyne River, commencing at the upper boundary line of a tract of 100 acres surveyed for Matthura, and having a façade of 75 roods S 30° 48' W, by a mean depth of 300 roods N 39° 12' W, in the county of Berbice and colony of British Guiana, and containing 75 acres, as shown on a diagram by L. S. Hohenkerk, Government Surveyor, dated 26th July, 1900, subject to the terms and conditions of the grant of the said tract of land,—to and in favour of Kheerodhur, male, No. 7,167, ex *Neva*, 1874, of the Corentyne River, Berbice.

6. By William Smart, of Alness, Corentyne Coast, Berbice, TRANSPORT of lot number 4 (four), part of Plantation Alness, situate on the Corentyne Coast, in the county of Berbice, the said lot number 4, being laid down and defined on a diagram of that portion of Plantation Alness or lots 21 and 22, extending from the public road to the back dam or full depth of the estate made by William Chalmers, Sworn Land Surveyor, and deposited in the Registrar's Office of Berbice, on the 13th day of November, 1871, with the right of grazing cattle and other stock on the pasture lands of said estate,—to and in favour of Johannah Harlequin, widow, of said Plantation Alness.

7. By William Smart, of Alness, Corentyne Coast, Berbice, TRANSPORT of lot number 31 (thirty-one), part of Plantation Alness, situate on the Corentyne Coast, in the county of Berbice, the said lot number 31, being laid down and defined on a diagram of that portion of plantation Alness or lots 21 and 22, extending from the public road to the back dam or full depth of the estate made by William Chalmers, Sworn Land Surveyor, and deposited in the Registrar's Office of Berbice, on the 13th day of November, 1871, with the right of grazing cattle and other stock on the pasture lands of said estate,—to and in favour of James Armoogan, male, No. 98, ex *Fairlie*, 1861, of Plantation Albion, Corentyne Coast, Berbice.

8. By Evan Douglas Collins, of Alness, Corentyne Coast, Berbice, TRANSPORT of the western half of lot number 44 (forty-four), part of plantation Alness, situate on the Corentyne Coast, in the county of Berbice, the said lot number 44, being laid down and defined on a diagram of that portion of plantation Alness, or lots 21 and 22, extending from the public road to the back dam or full depth of the estate made by William Chalmers, Sworn Land Surveyor, and deposited in the Registrar's Office of Berbice, on the 13th day of November, 1871, with the right of grazing cattle and other stock on the pasture lands of said estate,—to and in favour of Badul, male, No. 88, ex *Artist*, 1876, of Rose Hall Village, Corentyne Coast, Berbice.

Digitized by Google

9. By Hannah Schweirs, widow, as having been formerly married in community of property to Romeo Nelson, deceased, and subsequently to Barron Schweirs, deceased, and by the Administrator General of British Guiana as representing the estate of Maria Joseph, widow, deceased, who was the sole heiress, *ab intestato*, of the said Barron Schweirs, deceased, TRANSPORT of the southern half of lot number 4 (four), part of plantation Volkert's Lust, situate on the right bank of the Canje Creek, in the county of Berbice, the said lot number 4, being laid down and defined on a diagram of the said plantation made by William Chalmers, Sworn Land Surveyor, dated January, 1876, and deposited in the Registrar's Office of Berbice on the 23rd day of June, 1879,—to and in favour of John McKenzie Ross, and Margaret Moore, Spinster, of Cumberland Village, Berbice.

10. By Hannah Schweirs, widow, as having been formerly married in community of property to Romeo Nelson, deceased, and subsequently to Barron Schweirs, deceased, and by the Administrator General of British Guiana, as representing the estate of Maria Joseph, widow, deceased, who was the sole heiress, *ab intestato* of the said Barron Schweirs, deceased, TRANSPORT of the northern half of lot number 4 (four), part of Plantation Volkert's Lust, situate on the right bank of the Canje Creek, in the county of Berbice, the said lot number 4, being laid down and defined on a diagram of the said plantation made by William Chalmers, Sworn Land Surveyor, dated January, 1876, and deposited in the Registrar's Office of Berbice on the 23rd day of June, 1879,—to and in favour of Bechna male, C.R. No. 228 of 1879, of Plantation Rose Hall, Canje, Berbice.

Registrar's Office of British Guiana, New Amsterdam Berbice, this 26th day of September, 1902.

M. P. OLTON,
Registrar

County of Berbice.

27TH SEPTEMBER, 1902.

[THIRD PUBLICATION.]

THE following TRANSPORT and MORTGAGE are intended to be passed before one of the Judges of the Supreme Court of British Guiana, on any day after Saturday, the 27th day of September, 1902, which such Judge shall be pleased to appoint, viz.:—

1. By Nathaniel Throde Dumont, of lot 7, St. Ann's Street, New Amsterdam, Berbice, a FIRST MORTGAGE on all and singular the stock-in-Trade, fixtures, utensils, effects, goodwill, wares and merchandise, book debts, and choses in action at law, agreements for sale, and liens relating to or being in or upon, or belonging to the business recently purchased from Alexander Frederick Chapman, and now carried on by the said Nathaniel Throde Dumont, on mud lot No. 5, in New Amsterdam, aforesaid, under the name and style of The Berbice Cycle Depôt, and used in and about the same in the carrying on of the said business, and on all stock-in-trade, fixtures, utensils, effects, goodwill, wares, and merchandize, book debts, and choses in action at law, agreements for hire and purchase, agreements for sale, and liens hereafter to be owned used or held by the said Nathaniel Throde Dumont, whether in substitution for or in addition to the same business or those hereafter to be put or brought into the said business, or any other business carried on as aforesaid by the said Nathaniel Throde Dumont,—to and in favour of Alexander Frederick Chapman, of the city of Georgetown, in the county of Demerary and colony of British Guiana, Bachelor.

2. By Jessie McKinnon Richardson, Spinster, TRANSPORT of the front part of lot number 5 (five), situate in that part of the town of New Amsterdam called Smyth's Town, bounded on the east by the property of Minna Cort, now the property of the Reverend W. E. Downer, on the west by the Strand, on the north by the trench dividing lots numbers four and five, and on the south by the street running through lots numbers five and six, with the buildings and erections thereon, subject to a First Mortgage in favour of the British Guiana Building Society, Limited,—to and in favour of Mary Eliza Ramsaram, born Guyadeen, the wife of Peter Ramsaram, of Palmyra, Berbice.

Registrar's Office of British Guiana, New Amsterdam, Berbice, this 12th day of September, 1902.

M. P. OLTON,
Registrar.

Execution Sales.

BY THE REGISTRAR.

Counties of Demerary and Essequebo.

[FIRST PUBLICATION.]

PURSUANT to an order granted by His Honour Robert Abraham Swan, acting Puisne Judge of British Guiana, bearing date 1st September, 1902, on the petition of Moses E. Nurse, an inhabitant of the county of Demerary.

I, the undersigned Registrar of British Guiana, or my lawful deputy, will expose for sale to the highest bidder in presence of a Sworn Clerk or Assistant Sworn Clerk, at the Victoria Law Courts, in the city of Georgetown, on Monday, the 13th day of October, 1902, at 12 o'clock, noon:—

In behalf of the abovenamed Petitioner *versus* Catherine Perry, widow:—All the defendant's right, title and interest in and to the South half of lot 47, situate in Wortmanville, Werk-en-Rust District, in the city of Georgetown, together with the defendant's right, title and interest in the building upon the said South half of lot 47, save and except a trash building thereon, being the usufruct of the said half lot and building thereon for the life of the said defendant and subject to the conditions of the last will and testament of her husband, William Ben Perry, dated 4th June, 1894, and deposited in the Registrar's Office of British Guiana, on the 5th day of December, 1894.

All persons having any right, title, interest or claim in and to the above property, and who may have just grounds to oppose the sale thereof, are hereby required to do so in due form at the Registrar's Office in Georgetown, within fourteen days after the first advertisement, setting forth his, her, or their reasons of opposition in writing, duly signed by a Barrister-at-Law or Solicitor, and thereafter to proceed according to law. Those inclined to purchase will attend at the time and place beforementioned, provided with the securities required by law, whose names must be tendered for approval before the day of sale.

Payment must be made as follows:—One hundred dollars and under, cash; exceeding $100—the purchaser or purchasers shall, unless they pay the purchase money at the time of the sale, *forthwith* deposit with the Marshal 25 per cent. of the *purchase* money and shall if the purchase money *does not* exceed the sum of $500, pay the balance *by three* equal instalments, from the day of sale, with interest at the rate of six per cent. per annum, at the expiration of one, two and three months, respectively, and if the purchase money exceeds the sum of $500 he shall pay such balance with such interest by three equal instalments at the expiration of two, four and six months, respectively.

In the event of the purchaser making default in payment of any of the instalments the amount of the deposit shall be forfeited; and the property may, after being re-advertised, be put up for sale at auction and sold.

Registrar's Office of British Guiana, Georgetown, this 26th day of September, 1902.

M. P. OLTON,
Registrar.

[FIRST PUBLICATION.]

PURSUANT to an order granted by His Honour Alfred Van Waterschoodt Lucie Smith, acting Chief Justice of British Guiana, bearing date 18th September, 1902, on the petition of Emanuel Thomas, an inhabitant of the county of Demerary:

I, the undersigned Registrar of British Guiana, or my lawful deputy, will expose for sale to the highes bidder, in presence of a Sworn Clerk or Assistant Sworn Clerk, at the Victoria Law Courts, in the city of Georgetown, on Monday, the 13th day of October, 1902, at 12 o'clock, noon:—

In behalf of the abovenamed petitioner *versus* John Dais:—The defendant's right, title and interest in and to west half of lot number 59 (fifty-nine), situate at Plantation Triumph, on the east sea coast of the county of Demerary and colony of British Guiana, without the buildings thereon.

All persons having any right, title, interest or claim in and to the above property, and who may have just grounds to oppose the sale thereof, are hereby required to do so in due form at the Registrar's Office in Georgetown, within fourteen days after the first advertisement, setting forth his, her, or their reasons of opposition in writing, duly signed by a Barrister-at-Law or Solicitor, and thereafter to proceed according to Law. Those inclined to purchase will attend at the time and place beforementioned, provided with the Securities required by Law, whose names must be tendered for approval before the day of Sale.

Digitized by Google

Payment must be made as follows:—One hundred dollars and under, Cash; exceeding $100, the purchaser or purchasers shall, unless they pay the purchase money at the time of the Sale, forthwith deposit with the Marshal 25 per cent. of the purchase money, and shall, if the purchase money does not exceed the sum of $500, pay the balance by three equal instalments from the day of Sale, with interest at the rate of six per cent. per annum, at the expiration of one, two and three months, respectively, and if the purchase money exceeds the sum of $500 he shall pay such balance with such interest by three equal instalments at the expiration of two, four and six months, respectively.

In the event of the purchaser making default in payment of any of the instalments, the amount of the deposit shall be forfeited and the property may, after being re-advertised, be put up for sale at auction and sold.

Registrar's Office of British Guiana, Georgetown, this 25th day of September, 1902.

M. P. OLTON,
Registrar.

[FIRST PUBLICATION.]

PURSUANT to Writs of Execution in the matters following:—

I, the undersigned Registrar of British Guiana or my lawful deputy, will expose for sale to the highest bidder in presence of a Sworn Clerk or Assistant Sworn Clerk, at the Victoria Law Courts, in the City of Georgetown, on Monday, the 13th day of October, 1902, at 12 o'clock, noon:—

In the matter of Henry Augustus Toussaint, plaintiff, and Joseph A. Williams and Josephine E. Williams, married in community of property to John Williams and carrying on business as a sole trader, she being assisted herein by her said husband, jointly and severally, defendants.

In behalf of William Elliott Lewis, as holder by transfer of the sentence *versus* Josephine E. Williams, the abovenamed defendant:—One victoria carriage used as a cab and one set of harness.

In behalf of Christina Bertyne, plantiff, *versus* Josephine E. Williams, defendant:—one victoria carriage used as a cab and one set of harness.

All persons having any right, title, interest or claim in and to any of the above properties and who may have just grounds to oppose the sale thereof, are hereby required to do so in due form at the Registrar's Office, in Georgetown, within fourteen days after the first advertisement, setting forth his, her, or their reasons of opposition in writing, duly signed by a Barrister-at-Law or Solicitor, and thereafter to proceed according to Law.

Terms of Sale:—Cash, on the knock of the hammer.

Registrar's Office of British Guiana, Georgetown this 26th day of September, 1902.

M. P. OLTON,
Registrar.

Counties of Demerary and Essequebo.

[SECOND PUBLICATION.]

PURSUANT to writ of Execution in the matter following:—

The opposition entered on the 5th day of July, 1902, to the sale in the following matter, having been declared deserted and abandoned by order of the Court, bearing date 18th day of September, 1902.

I, the undersigned Registrar of British Guiana, or my lawful deputy, will expose for sale to the highest bidder, in presence of a Sworn Clerk or Assistant Sworn Clerk, at the Victoria Law Courts, in the City of Georgetown, on Monday, the 6th day of October, 1902, at 12 o'clock, noon:—

In the matter of the British Guiana Building Society, Limited, *versus* Rosaline Sardinha, (widow), in her quality as the sole executor to and of the last will and testament of Manoel Sardim, otherwise called Manoel Sardinha, deceased, defendant.:—

Firstly. East half of lot 50 (fifty), situate in Albert Town district, in the city of Georgetown, county of Demerary and colony of British Guiana, with all the buildings and erections thereon, as per inventory.

Secondly. West half of lot number 50 (fifty), part of Plantation Thomas, situate on the sea coast, east of the county of Demerary, now called Albert Town, laid down on a chart thereof by the Sworn Land Surveyor, Joseph Hadfield, deposited in the Registrar's Office of the counties of Demerary and Essequebo, the said west half of said lot containing forty-four and one-half square roods of land, with all the buildings and erections thereon, as per inventory.

Payment must be made as follows:—One Hundred Dollars and under, cash; exceeding $100—the purchaser or purchasers shall, unless they pay the purchase money at the time of the sale, forthwith deposit with the Marshal 25 per cent. of the purchase money, and shall, if the purchase money does not exceed the sum of $500, pay the balance by three equal instalments from the day of sale, with interest at the rate of six per cent. per annum, at the expiration of one, two and three months, respectively, and if the purchase money exceeds the sum of $500 he shall pay such balance with such interest by three equal instalments at the expiration of two, four and six months, respectively.

In the event of the purchaser making default in payment of any of the instalments the amount of the deposit shall be forfeited; and the property may, after being re-advertised, be put up for sale at auction and sold.

Registrar's Office of British Guiana, Georgetown, this 19th day of September, 1902.

M. P. OLTON,
Registrar.

[SECOND PUBLICATION.]

PURSUANT to writs of Execution in the matter following:—

I, the undersigned Registrar of British Guiana, or my lawful deputy, will expose for sale to the highest bidder, in presence of a Sworn Clerk or Assistant Sworn Clerk, at the Victoria Law Courts, in the city of Georgetown, on Monday, the 6th day of October, 1902, at 12 o'clock, noon:—

Firstly. In behalf of the Polder Ranger of Canals Nos. 1 and 2, Polders, in the county of Demerary, and colony of British Guiana, duly approved and acting under the Polder Ordinance *versus* the proprietor or proprietors, representative or representatives of plantation "The Boff" in Canal No. 2, situate on the West Bank of the river Demerary, in the county of Demerary, and colony of British Guiana. Plantation "The Boff" in Canal No. 2, situate on the West Bank of the river Demerary, in the county of Demerary and colony of British Guiana.

Secondly. In behalf of the Polder Ranger of Canals Nos. 1 and 2, in the county of Demerary and colony of British Guiana, duly approved and acting under the Polder Ordinance *versus* the proprietor or proprietors, representative or representatives of plantation "The Commons" in Canal No. 2, situate on the West Bank of the river Demerary in the county of Demerary and colony of British Guiana Plantation "The Commons" in canal No. 2 situate on the West Bank of the river Demerary, in the county of Demerary and colony of British Guiana.

All persons having any right, title, interest or claim in and to any of the above properties and who may have just grounds to oppose the sale thereof, are hereby required to do so in due form at the Registrar's Office in Georgetown, within fourteen days after the first advertisement, setting forth his, her, or their reasons of opposition in writing, duly signed by a Barrister-at-Law, or Solicitor, and thereafter to proceed according to Law. Those inclined to purchase will attend at the time and place beforementioned, provided with the securities required by law, whose names must be tendered for approval before the day of sale.

Terms of Sale:—$100 and under, Cash, above that sum, one month's credit, with interest from the day of sale.

Registrar's Office, Demerary and Essequebo, this 19th day of September, 1902.

M. P. OLTON,
Registrar.

[SECOND PUBLICATION.]

PURSUANT to writ of Execution in the matter following:—

I, the undersigned Registrar of British Guiana, or my lawful deputy, will expose for sale to the highest bidder, in presence of a Sworn Clerk or Assistant Sworn Clerk, at the Victoria Law Courts, in the city of Georgetown, on Monday, the 6th day of October, 1902, at 12 o'clock, noon:—

In the matter of Abel Maria da Silva, of lot 32, Robb Street, Georgetown, Plaintiff *versus* David E. Wills, Bernard F. Nurse, Henry Bascom and William H. Young, defendants.

In behalf of the abovenamed plaintiff *versus* Bernard F. Nurse, defendant:—A building, a vat, a closet and bath, situate on lot 9, Howes Street, Charlestown district, in the city of Georgetown county of Demerary, the property of the defendant, Bernard F. Nurse, with right of lease to the said lot 9.

All persons having any right, title, interest or claim in and to the above property and who may have just grounds to oppose the sale thereof, are hereby required to do so in due form at the Registrar's Office in Georgetown, within fourteen days after the first Advertisement, setting forth his, her, or their reasons of opposition in writing, duly signed by a Barrister-at-Law or Solicitor, and thereafter to proceed according to Law. Those inclined to purchase will attend at the time and place beforementioned,

Digitized by Google

provided with the securities required by Law, whose names must be tendered for approval before the day of sale.

Payment must be made as follows :—One Hundred Dollars and under, cash; exceeding $100—the purchaser or purchasers shall, unless they pay the purchase money at the time of the sale, forthwith deposit with the Marshal 25 per cent. of the purchase money, and shall, if the purchase money does not exceed the sum of $500, pay the balance by three equal instalments, from the day of sale, with interest at the rate of six per cent. per annum, at the expiration of one, two and three months, respectively, and if the purchase money exceeds the sum of $500 he shall pay such balance with such interest by three equal instalments at the expiration of two, four and six months, respectively.

In the event of the purchaser making default in payment of any of the instalments the amount of the deposit shall be forfeited; and the property may, after being re-advertised, be put up for sale at auction and sold.

Registrar's Office of British Guiana, Georgetown, this 19th day of September, 1902.

M. P. OLTON,
Registrar.

[SECOND PUBLICATION.]

PURSUANT to writs of Execution in the matters following:—

I, the undersigned Registrar of British Guiana, or my lawful deputy, will expose for sale to the highest bidder, in presence of a Sworn Clerk or Assistan Sworn Clerk, at the Victoria Law Courts, in the City of Georgetown, on Monday, the 29th day of September, 1902, at 12 o'clock, noon :—

In the matter of Henry Augustus Toussaint, plaintiff, and Joseph A. Williams and Josephine E. Williams, married in community of property to John Williams and carrying on business as a sole trader, she being assisted herein by her said husband jointly and severally, defendants.

In behalf of William Elliott Lewis, as holder by transfer of the sentence *versus* Josephine E. Williams, the abovenamed defendant :—One light bay gelding.

In behalf of Christina Bertyne, plaintiff, *versus* Josephine E. Williams, defendant :—One dark bay gelding.

All persons having any right, title, interest or claim in and to the above properties and who may have just grounds to oppose the sale thereof, are hereby required to do so in due form at the Registrar's Office in Georgetown, within four days after the first Advertisement, setting forth his, her, or their reasons of opposition in writing, duly signed by a Barrister-at-Law, or Solicitor, and thereafter to proceed according to Law.

Terms of Sale :—Cash on the knock of the hammer.

Registrar's Office of British Guiana, Georgetown, this 23rd day of September, 1902.

M. P. OLTON,
Registrar.

Counties of Demerary and Essequebo.

[THIRD PUBLICATION.]

PURSUANT to an Order granted by His Honour Robert Abraham Swan, acting Puisne Judge of British Guiana, bearing date 11th February, 1902, on the petition of Moses Lawson, an inhabitant of the county of Demerara.

I, the undersigned Registrar of British Guiana, or my lawful deputy, will expose for sale to the highest bidder, in presence of a Sworn Clerk or Assistant Sworn Clerk, at the Victoria Law Courts, in the city of Georgetown, on Monday, the 29th day of September, 1902, at 12 o'clock, noon :—

In behalf of the abovenamed petitioner *versus* P. A. Bailey :—A piece of land measuring 25 roods long by 10 roods wide, part of Plantation Bachelor's Adventure on the southern side, situate on the East Sea Coast of the county of Demerary and colony of British Guiana, and known as lot No. 23, no building thereon.

PURSUANT to an Order granted by His Honour Robert Abraham Swan, acting Puisne Judge of British Guiana, bearing date 2nd September, 1902, on the petition of James Toppin, an inhabitant of the county of Demerara.

I, the undersigned Registrar of British Guiana, or my lawful deputy, will expose for sale to the highest bidder, in presence of a Sworn Clerk, or Assistant Sworn Clerk, at the Victoria Law Courts, in the city of Georgetown, on Monday, the 29th day of September, 1902, at 12 o'clock, noon :-

In behalf of the abovenamed petitioner *versus* James Likins, also known and called Henry Gill Lykins :—The right, title and interest of the defendant in Claim Licence No. 3166, In Time Creek, Aremu, Cuyuni, 500 x 200 feet of Crown Land, distance of claim to river or creek landing about 6 miles. Nearest claim holder C A. Comacho.

All persons having any right, title, interest or claim in and to any of the above properties, and who may have just grounds to oppose the sale thereof, are hereby required to do so in due form at the Registrar's Office in Georgetown, within fourteen days after the first advertisement, setting forth his, her, or their reasons of opposition, in writing, duly signed by a Barrister-at-Law, or Solicitor, and thereafter to proceed according to Law. Those inclined to purchase will attend at the time and place before mentioned, provided with the securities required by Law, whose names must be tendered for approval before the day of sale.

Payment must be made as follows :—One Hundred Dollars and under, cash; exceeding $100—the purchaser or purchasers shall, unless they pay the purchase money at the time of the sale, forthwith deposit with the Marshal 25 per cent. of the purchase money, and shall, if the purchase money does not exceed the sum of $500, pay the balance by three equal instalments, from the day of sale, with interest at the rate of six per cent. per annum, at the expiration of one, two and three months, respectively, and if the purchase money exceeds the sum of $500 he shall pay such balance with such interest by three equal instalments at the expiration of two, four and six months, respectively.

In the event of the purchaser making default in payment of any of the instalments the amount of the deposit shall be forfeited; and the property may, after being re-advertised, be put up for sale at auction and sold. Secondly :—Cash.

Registrar's Office of British Guiana, Georgetown, this 12th day of September, 1902.

M. P. OLTON,
Registrar.

Administrator General.

SALES.

I, THE undersigned Administrator General of British Guiana, or my lawful Deputy, will expose for Sale in presence of an Officer of the Registrar's Office, at the Administrator General's Office, Victoria Law Courts, in the city of Georgetown, at the hour of One o'clock, p.m., on

TUESDAY, 14TH OCTOBER, 1902.

As representing the Estate of :—

JOSHUA CRITCHLOW, Deceased.

The right, title and interest of the said deceased in and to West half lot number 188 (one hundred and eighty-eight), in that part of Georgetown called Bourda, in the county of Demerary and colony of British Guiana, with the buildings and erections thereon, subject to Agreement of Purchase between the said deceased and Thomas Flood.

Estate MANOEL MENDONCA, an Insolvent.

Firstly.—The right, title and interest of the said Insolvent in and to one-third of a piece of land measuring fifty roods by three roods, situate at Victoria Village, on the East Sea Coast of the County of Demerary, and known as lot 66, Section B, with an undivided one-third of all the buildings thereon.

Secondly.—The right, title and interest of the said Insolvent in and to one bed of land known as lot 67, Section B, in Victoria Village, East Sea Coast of the County of Demerary.

Terms of sale :—Immovable property, $100 and under, cash; above that sum, at a credit of 3 and 6 months, payable in 2 equal instalments with interest on each instalment from day of sale, at the rate of 6 per cent. per annum.

Those inclined to purchase will attend at the time and place before mentioned, provided with the securities required by Law.

All persons laying claim to any of the above property belonging to an insolvent Estate may apply to the Court in the prescribed manner.

W. F. BRIDGES,
Administrator General

25th September, 1902.

BRITISH GUIANA.

ADMINISTRATOR GENERAL'S OFFICE,
18th September, 1902.

Offers will be received at this office for two hundred and eighty thousand wallaba shingles

Digitized by Google

(more or less) in lots belonging to the Estate of Manoel Mendonca, an Insolvent.

The shingles are stored at South ½ lots 11 and 12, Water Street, and can be inspected there.

W. F. BRIDGES,
Administrator General,
Assignee.

NOTICES.

BRITISH GUIANA—IN THE SUPREME COURT.

In Insolvency.

Re DAVID CORNELIUS WILLIAMS, Insolvent.

NOTICE is hereby given that a First and Final Dividend of 2 cents in the dollar has been declared in this matter and that the same may be received at my Office, in Georgetown, on Saturday, the 13th day of September, 1902, or on any subsequent day between the hours of Ten and Four.

Upon applying for payment a creditor must produce any Bills of Exchange or other Securities held by him, if not already filed, and if a creditor does not attend personally he must fill up and sign the prescribed form of receipt and authority, when a cheque payable to him will be delivered to the bearer.

Dated the 12th day of September, 1902.

W. F. BRIDGES,
Administrator General,
Assignee.

BRITISH GUIANA—IN THE SUPREME COURT.

In Insolvency No. 2 of 1902.

Re MANOEL DE SOUZA, Insolvent.

A DIVIDEND is intended to be declared in the above matter.

Creditors who have not proved their debts by the 18th day of October, 1902, will be excluded from this dividend.

W. F. BRIDGES,
Administrator General,
Assignee.

BRITISH GUIANA.—IN THE SUPREME COURT.

In Insolvency.

Re RAMCHARITAR, Insolvent.

NOTICE is hereby given that a First and final dividend of 10 cents in the dollar has been declared in this matter and that the same may be received at my Office in Georgetown, on Saturday, the 27th day of September, 1902, or on any subsequent day between the hours of Ten and Four.

Upon applying for payment a Creditor must produce any Bills of Exchange or other Securities held by him if not already filed, and if a Creditor does not attend personally he must fill up and sign the prescribed form of receipt and authority, when a cheque payable to him will be delivered to the bearer.

Dated the 25th day of September, 1902.

W. F. BRIDGES,
Administrator General.
Assignee.

NOTICE is hereby given that I have taken possession of the Estate and Effects in this Colony of Frederick Adam Keillor, who died at Providence, Berbice, on 28th August, 1902.

Dated 5th September, 1902.

W. F. BRIDGES,
Administrator General.

CLAIMS AGAINST ESTATES.

ADMINISTRATOR GENERAL'S OFFICE,
Georgetown, 5th September, 1902.

I, THE undersigned Administrator General of British Guiana, do hereby call up and require the Creditors and Claimants of the undermentioned Estates to file their claims according to law, at my Office in the Victoria Law Courts, in the City of Georgetown, within the period of one month from Saturday, the 6th day of September, 1902, on pain as the law directs.

Estate of JOHN ALVES FIELD, who died at Hague, Demerara, on 30th August, 1902, *intestate*.

Estate of FREDERICK ADAM KEILLOR, who died at Providence, Berbice, on 26th August, 1902, *intestate*.

W. F. BRIDGES,
Administrator General.

Post Office Notices.

UNCLAIMED POSTAL MATTER.

GENERAL POST OFFICE,
Georgetown, 18th September, 1902.

THE following articles are now lying at the General Post Office unclaimed, and will be delivered to the parties entitled thereto, on application at the counter.

F. W. COLLIER,
Postmaster General.

PAID FOREIGN LETTERS.

NAMES.	ADDRESS.	OFFICE OF ORIGIN.
Allen, Mr. H. C.,	Victoria Vil., E.C.	New York.
Allen, George, (2)	Demerara	Do.
Alleyne, Mrs. L.	c/o R. A. Durant, Demerara	Barbados.
Anthony & Coy., Messrs. A.	Georgetown	Marseille.
Alleyne, Mrs. A.	Stabroek Market	Barbados.
Alleyne, Mr. Wm.	Lot 36, Demerara	Do.
Austin, Joseph	140, Camp St., Dem.	New York.
Bruim, Mrs. R.	c/o Jos. Hinds, Dem.	Barbados.
Bachannas, Mr. J.	Market Street, N/A., Berbice	Trinidad.
Boddin, Mrs. E.	Georgetown, Dem.	New York.
Bindon, Miss M.	Six St., 74, G'town	Barbados.
Browne, Mrs. H.	Waterloo St., Dem.	Do.
Benjamin, A.	Demerara	London.
Blanchard, Mrs. S.	Albert Town, Dem.	Dominica.
Batson, Miss I.	c/o Mrs. Luke, George St., 3	Barbados.
Barker, Mrs. J.	Lot 15, Demerara	Do.
Bostick, Miss L.	269, Thomas Street, Demerara	Trinidad.
Cummins, Miss S.	Regent St., lot 144, Demerara	Barbados.
Cummins, Miss E. (2).	c/o Miss H. Joe, Carmichael St., 104	Do.
Chunni, Kahar	Anna Catharina, W.C.	Surinam.
Callender, Mr. S.	North Street, lot 16, Demerara	New York.
DeComm, R.,	163, Wellington St., Demerara	Do.
Dowridge, Miss L.	Saffon St., 26, Dem.	Barbados.
Edwards, Mr. T.	Demerara	Canada.
Edghill, Mrs. S.	c/o J. Klien, Esq., Water Street	New York.
Fraser, Miss C.	Betsy Ground, Berbice	Grenada.
France, W. E.	c/o G.P.O., Dem.	Barbados.
Franklin, J.	c/o J. Moore, Dem.	Barbados.
Foarde, Mr. C.	Demerara	Do.
Griffith, Miss R.	Pouderoyen Vill.	Paramaribo.
Griffith, Mr. E. H.	Victoria Vil., E.C.	New York.
Gover, D. R.	Cove & John, E.C.	Barbados.
Gibbs, Miss A.	Robb St., 37, Dem.	Do.
Gideons, Mrs. M.	83, Howes Street	India.
Gooding, Mrs. M. A.	Lot 4, D'Urban St.	Trinidad.
Goodridge, Miss F.	Hamilton Villa, Demerara	London.
Gooding, Miss L.	Hadfield St., Dem.	Barbados.
Gertrude, Miss M.	Georgetown	St. Vincent.
Grant, Mrs. S. G.	N/A., Berbice	Barbados.
Hudson, Mrs. J.	Corner Alexander & North Road	London.
Hinde, Mr. J.	Upper Robb St., 83	Paramaribo.
Hill, Mr. T. D.	Book Agent, Dem.	London.
Hughes, Miss R.	Georgetown, Dem.	St. Kitts.
Halls, Mrs. R.	Malgré Tout, W.B.	Barbados.
Horton, Mrs. B. W.	Corner Charles and Princess Streets	Bermuda.
Hoogdlict, Mrs.	Church Street, lot 8, Demerara	Barbados.
Harvie, Miss B.	Robb Street, 15 c/o Mrs. Bentham	Do.
Harris, Mr. F.	Charlotte St., Dem.	Do.
Hinds, Mr. Chas.	North St., 80, Dem.	Trinidad.
Jones, Mr. J. N.	Charlotte Street, 76, Demerara	Do.
James, Mrs.	La Penitence P.O.	Jamaica.
Jacob, A. E.	Georgetown, Dem.	Trinidad.
Jovie, Mme. L.	c/o Mme. M. J. Simon, Dem.	Cayenne.
King, Mr. T. L.	Lombard Street, 13, Demerara	Barbados.
Kippins, A.	Regent Street, 108, Demerara	Do.
Kent, H. E.	Omai Placer Coy., Demerara	London.
King, Mrs. Mary	Evans Street, lot 3	Trinidad.
Lewis, Mr. J.	Waterloo St., 183, Demerara	Cape of Good Hope.

Digitized by Google

NAMES.	ADDRESS.	OFFICE OF ORIGIN.
Lloyd & Co., Miss E.	Georgetown, Dem.	New York.
Morris, Miss M.	Queen St., 36, Dem.	Barbados.
Maynard, Mrs. F.	38, Upper Robb St.	Do.
Marshall, Miss B.	Second Street, 32, Albert Town	Do.
Macqurie, Miss C.	309, Murray Street	Trinidad.
Mirlle, Geo.	Airy Hall, Essequebo.	Do.
Murray, Mr. A.	Victoria Vill., E.C.	New York.
Newton, Mr. A.	Bagot Town, E.B.	Barbados.
Novel, Mrs. E.	c/o Mrs. H. Patrick, Hadfield Street	Do.
Odle, Miss E.	Cowan Street, 40, Kingston	Trinidad.
Ortagas, Mr. I.	c/o Post Office, Dem.	Jamaica.
Phillips, Mr. J. W.	Georgetown, Dem.	Barbados.
Pond, Mr. M.	c/o A. E. Linton, Arakaka	Montserrat.
Price, Mr. George	Robb St., 23, Dem.	Barbados.
Reymond, Mons. Francois (2)	Poste Restante, Demerara	France.
Room, Miss C.	Lot 5, Upper Wortmanville	Trinidad.
Rock, Mrs. M.	La Penitence P.O.	Barbados.
Richards, Mrs. Augusta	Lot 311, East St.	Do.
Rafferty, Miss L. (2)	44, Palm Street	Cape of Good Hope.
Symons, Mr. John D. (2)	Pln. Windsor Forest, W.C.	London.
Sealey, Mr. Bubba	Pouderoyen Village	Barbados.
Stude, Miss M.	Lot 186, Wat'rloo St.	Do.
Shepherd, Miss D.	Camp Street	Do.
Sammon, Miss Mary	Victoria Vill., E.C.	Parimaribo.
Tyrell, Mrs. J.	14, Pitt Street, N/A., Berbice	Jamaica.
Trotman, Mr. J.	c/o J. W. Vanlange, Supenaam River	Barbados.
Tull, Miss Janet	Lot 12, Bararck St.	Barbados.
Taylor, Miss M.	Lot 7, New North Rd.	Do.
Taylor, Wm. J.	Georgetown	Do.
Taylor, Mrs. R.	Lot 104, Leopold St.	Do.
Vaughan, Mr. A.	Arawatta Landing	Do.
Ward, Miss A.	Lot 68, Cross St.	Suriname.
Walrond, Miss H. (2)	West Bank	Barbados.
Ward, Miss P.	Lapenetent P.Office.	Do.
Wiltson, Mr. J.	Mt. Everard, N.W.D.	Do.
Watson, Mrs. T.	Georgetown	St. Lucia.
Young, Mr. David	Rio Aruka, N.W.D.	London.

PAID PORTUGUESE LETTERS.

Names.	Address.	Office of Origin.
Antonio De Mattos	Pelazancla, Dem.	Madeira.
Augusto Rodrigues	Lot 993, Regent St.	Barbados.
D. Maria DeAbreu	Lot 19, Queen St.	Madeira.
DaSilva, Mr.	Demerara	Manchester.
Mrs. Ellen Nunez	Lot 44, Robb St.	Grenada.
Gregorio Affonso	Lot 29, Charlest'wn.	Madeira.
Mr. H. DeSouza	Demerara	New York.
Lewis DeRamous (2)	c/o J. P. Santos, Water Street	Trinidad.
Pedro, DeFreaia	32, High Street	New York.
R. Francisco John	Georgetown	Holland.
Miss Ursula Poaquino	Lot 172, High St.	Barbados.

UNPAID FOREIGN LETTERS.

NAMES	ADDRESS.
Barnwell, James Edwd	Lichfield Village.
Blackman, Mr. Edwd.	c/o Baldwin & Co., Dem.
Clarke, Mr. C. C.	Argosy Printing Office, City.
Cumberbatch, Joseph	Cuyuni River.
Couston, Mrs. Sarah	Next to Dr. Shop, Barrack Street.
Callender, Miss Catherine	88, Middle St., Demerara.
Clarke, Mr. M. E.	Five Star Landing, Barima River.
Crouch, Mr. R. A.	Broad St., Demerara.
Crevelho, Manoel	Providence, Demerara.
Danjou, Miss Mahitabelle	Church St., 189, Dem.
Drakes, Miss Jemina	161, Waterloo St., Dem.
Denny, Mr. J. E.	Hadfield St., lot 1, Dem.
Dewever, E., Esq.	British Guiana, S.A.
Douglas, Thomas C.	New Amsterdam, B.G.
Emanuls, 4,	c/o M. N. Rieck, Dem.
George, Mrs. Andries A.	Fiarn Village, Rio B/ce.
Howard, Mrs. Clara	78, Robb St., Demerara.
Horton, Mr. B. R. W.	Chapel Lane, N.A. B/ce.
Hart, Mr. George	Stanley Town, N.A. B/ce.
Headecker, J. T.	Quartz stone Landing, Cuyuni.
John, Miss Christina T.	c/o Mr. John Isaac, N.A. Market.
King, Mr. Matthews	Fyrish Village, B/ce.
Lewis, Mr. Jas. Theodore	71, Murray St., Dem.
Lewis, Mr. James A.	La Grange P. Station, W.B.
Levious, C. C.	Bagotville, Canal 1, W.B., Demerara.
Moore, Mr. Chas.	Pln. Lusignan, E.C., Dem.
Proscott, Mr. J. M.	233, Camp St., G'town.
Robinson, J.	46, Palm St., Demerara.
Stepano, Signor A.	Demerara.
Toppin, Mrs. Leah Rebecca	Weldaad Post Office.

FOREIGN REGISTERED LETTERS.

NAMES.	ADDRESS.	COUNTRY OF ORIGIN.
Manoel Pinto Correia	Lot 9, Camp St.	Madeira.
Lewis DeRamos	Georgetown	Trinidad.
Mrs. Clarinda Williams	Pouderoyen	Surinam.

REMOVAL OF POST OFFICE, POMEROON RIVER.

GENERAL POST OFFICE,
Georgetown, 24th September, 1902.

NOTICE is hereby given that the Post Office at the Government Station, Maccaseema, Pomeroon River, will, on the 1st October, proximo, be transferred to the Mission Station at Cabacaburi.

F. W. COLLIER,
Postmaster General.

Mining Notices.

DEPARTMENT OF LANDS & MINES,
GEORGETOWN, DEMERARA.
[1.] 27th September, 1902.

IN accordance with Clause 25 of the Amended Mining Regulations, 1899, Notice is hereby given that the following applications for Claim Licences have been lodged with the Commissioner at the Office of the Department of Lands and Mines.

All persons who may have any right, title, interest, or claim in and to any of the undermentioned Claims, and who may have just grounds to oppose the issue of Claim Licences therefor, are hereby required to do so in due form at the Office of the Department of Lands and Mines, in the City of Georgetown, within fourteen (14) days from the date of this notice, setting forth his, her, or their reasons of opposition in writing, duly signed.

FRANK FOWLER,
Acting Commisioner of Lands & Mines.

DISTRICT NO. 2.

BY A. B. BROWN.

1,500 x 800 feet of Crown land, Stone Head Flat, Minnie-ha-ha, Konawaruk.
Distance of claim to river or creek landing—About 10 miles.
Nearest claim holder—A. B. Brown.

BY THOMAS DOUGLAS.

1,500 x 800 feet of Crown land, Faith, Minnie-ha-ha, Konawaruk.
Distance of claim to river or creek landing—17 miles.
Nearest claim holder—M. Arthur.

BY ISAAC FRASER.

1,500 x 800 feet of Crown land, Crabwood Flat, Mahdia, Potaro.
Distance of claim to river or creek landing—15½ miles.
Nearest claim holder—Rhodius Syndicate.

BY JOSEPH JONES.

1,500 x 800 feet of Crown land, Mahdia Flat, Potaro.
Distance of claim to river or creek landing—10 miles.
Nearest claim holder—James Sandiford.

DISTRICT NO. 3.

BY FRANCIS JAMES.

1,500 x 800 feet of Crown land, Ruth, Right Bank, Puruni.

Digitized by Google

Distance of claim to river or creek landing—½ mile.
Nearest claim holder—Amos John.

BY N. JAMES & H. KING.

1,500 x 800 feet of Crown land, Intime, Inhope, Puruni.
Distance of claim to river or creek landing—½ mile.
Nearest claim holder—E. Higgins.

BY N. JAMES & H. KING.

1,500 x 800 feet of Crown land, Inhope, Puruni.
Distance of claim to river or creek landing—½ mile.
Nearest claim holder—Amos John.

DISTRICT NO. 4.

BY T. CHRISTIAN & C. MOORE.

1,400 x 800 feet of Crown land, Two Friends, Wyamu, Cuyuni.
Distance of claim to river or creek landing—4 miles.
Nearest claim holder—Sobers.

BY J. G. DENNISON.

1,500 x 500 feet of Crown land, Chance, Marawa, Cuyuni.
Distance of claim to river or creek landing—8 miles.
Nearest claim holder—Amour, Williams & Belgrave.
1,500 x 500 feet of Crown land, Bird, Marawa, Cuyuni.
Distance of claim to river or creek landing—8 miles.
Nearest claim holder—Amour, Williams & Belgrave.

BY JAMES F. DUNBAR.

1,500 x 800 feet of Crown land, Honey Comb, Aramu, Cuyuni.
Distance of claim to river or creek landing—20 miles.
Nearest claim holder—J. A. Gomes.

BY H. FORDE & A. SCHROEDER.

1,500 x 500 feet of Crown land, Falls, White, Groete, Essequebo.
Distance of claim to river or creek landing—7 miles.
Nearest claim holder—W. Haynes.

BY J. F. GASKIN & M. MENDES.

1,500 x 800 feet of Crown land, Mary, Arawak, Matope, Cuyuni.
Distance of claim to river or creek landing—8 miles.
Nearest claim holder—Mary Cayenne.

BY ELIZABETH GENTLE.

1,500 x 500 feet of Crown land, Katuni, White, Black Creek Landing, Groete, Essequebo.
Distance of claim to river or creek landing—9 miles.
Nearest claim holder—H. Forde & A. Schroeder.

BY MATILDA SANDBACH & JOS. PETERS.

1,500 x 800 feet of Crown land, Prosperity, White, Cuyuni.
Distance of claim to river or creek landing—10 miles.
Nearest claim holder—B. Benjamin.

BY SIMEON PAUL.

1,500 x 800 feet of Crown land, Crane, White, Black Creek Landing, Groete, Essequebo.
Distance of claim to river or creek landing—7 miles.
Nearest claim holder—J. E. Brathwaite.

DISTRICT NO. 5.

BY HENRY ARCHER.

1,500 x 800 feet of Crown land, Intime, Perseverance, Manikura, Barima.
Distance of claim to river or creek landing—7 miles.
Nearest claim holder—Ho-a-Shoo.

BY GEORGE P. A. FORBES.

1,500 x 500 feet of Crown land, House, Jimbo, Barima.
Distance of claim to river or creek landing—2½ miles.
Nearest claim holder—Craigen & Forbes.

BY BENJAMIN R. HENRY.

1,500 x 800 feet of Crown land, Perseverance, Manikuru, Barima.
Distance of claim to river or creek landing—6 miles.
Nearest claim holder—Douglas Clarke.

BY R. POLLARD.

1,500 x 800 feet of Crown land, Williams, Barima.
Distance of claim to river or creek landing—4¾ miles.
Nearest claim holder—Nil.

BY J. M. SAUNDERS.

1,500 x 800 feet of Crown land, White Rose, Barima.
Distance of claim to river or creek landing—1½ miles.
Nearest claim holder—Ellegor.

BY J. W. SAUNDERS.

1,500 x 800 feet of Crown land, Meroduck, Baladan, White Rose, Barima.
Distance of claim to river or creek landing—1½ miles.
Nearest claim holder—Ellegor.

BY S. A. YOUNG.

1,500 x 500 feet of Crown land, Laba, Manikuru, Barima.
Distance of claim to river or creek landing—6 miles.
Nearest claim holder—William James.

BY EDWARD BEATON.

1,500 x 800 feet of Crown land, Trial, White, Barama.
Distance of claim to river or creek landing—about 3 hours' walk.
Nearest claim holder—Nicholls & Brown.

BY THEO HARRIS & E. BUTHERS.

1,500 x 800 feet of Crown land, Spirit, White, Barama.
Distance of claim to river or creek landing—1 mile.
Nearest claim holder—A. Benn.

BY JAMES HUMPHRYS.

1,500 x 800 feet of Crown land, Trial, Doubtful, Barama.
Distance of claim to river or creek landing—8 miles.
Nearest claim holder—W. H. Goring.

BY HENRY & O JOHN.

1,500 x 800 feet of Crown land, Turutaru, Yakicru, Barama.
Distance of claim to river or creek landing—5 miles.
Nearest claim holder—Trotman.

BY J. N. SAM.

1,500 x 800 feet of Crown land, Intime, Massawini, Barama.
Distance of claim to river or creek landing—12 miles.
Nearest claim holder—J. R. Bentick.

DEPARTMENT OF LANDS & MINES,

GEORGETOWN, DEMERARA,

[1.] 27th September, 1902.

IN accordance with Clause 37 (2) of the Amended Mining Regulations, 1899:

Notice is hereby given that the following Notices of intended Transfer of right, title, and interest in and to the undermentioned Claim Licences have been received by the Commissioner of Lands and Mines :—

DISTRICT NO. 4.

BY THOMAS CARTER TO AUGUSTUS D'ABREU.

All of his interest, being ½ share in Claim Licences Nos. 591 and 592 N. R., Groete, Essequebo.

BY F. ROSS TO DONALD A. LACON.

All of his interest in Claim Licence Nos. 2,945 2,946 St. George's Cross, Quartzstone, Cuyuni.

All persons who may have any right, title, interest or claim in and to the abovementioned Claim Licences, and who may have just grounds to oppose the transfer thereof, are hereby required to do so in due form at the Office of the Department of Lands and Mines, in the City of Georgetown, within the time specified by the Regulations, setting forth his, her, or their, reasons of opposition in writing, duly signed.

FRANK FOWLER,
Acting Commissioner of Lands and Mines.

DEPARTMENT OF LANDS & MINES,

GEORGETOWN, DEMERARA,

[1.] 27th September, 1902.

NOTICE is hereby given, in accordance with Section 10 of the Amended Mining Regulations, 1899, Amendment Regulations, 1901, that the undermentioned Claims for which the Claim Licence Fees have not been paid, are declared abandoned, and the land included therein has become open to location by any person.

FRANK FOWLER.
Acting Commissioner of Lands and Mines.

DISTRICT NO. 3.

BY CHARLES HOLLINGSWORTH.

1,500 x 800 feet of Crown land, Labba, Tiger, Puruni.
Distance of claim to river or creek landing—2 miles.
Nearest claim holder—S. Nelson.

BY JAMES THOMPSON.

1,500 x 500 feet of Crown land, Trial, Puruni.
Distance of claim to river or creek landing—3 miles.
Nearest claim holder—James Wright.

DISTRICT NO. 4.

BY BAGWANDUTT.

1,500 x 800 feet of Crown land, Kufopen, White Cuyuni.
Distance of claim to river or creek landing—14 miles.
Nearest claim holder—E. Parkinson.
1,500 x 800 feet of Crown land, Passover, Pyuka, Cuyuni.
Distance of claim to river or creek landing—24 miles.
Nearest claim holder—A. Welcome.

BY NATHANIEL CUMBERBATCH.

1,500 x 800 feet of Crown land, White, Black Creek Landing, Groete, Essequebo.
Distance of claim to river or creek landing—10 miles.
Nearest claim holder—E. Gentle.

BY J. A. GOMES.

1,500 x 800 feet of Crown land, Intime, Pyuka, Aramu Landing, Cuyuni.
Distance of claim to river or creek landing—12 miles.
Nearest claim holder—Samuel Burgess.

Digitized by Google

1,500 x 800 feet of Crown land, Olympia No. 1, Pyuka, Aramu Landing, Cuyuni.
Distance of claim to river or creek landing—12 miles.
Nearest claim holder—T. Alexander.
1,500 x 800 feet of Crown land, Olympia No. 2, Pyuka, Cuyuni.
Distance of claim to river or creek landing—12 miles.
Nearest claim holder—T. Alexander.
1,500 x 800 feet of Crown land, Olympia No. 2, Pyuka, Cuyuni.
Distance of claim to river or creek landing—12 miles.
Nearest claim holder—T. Alexander.
1,500 x 800 feet of Crown land, Cecelia, Pyuka, Aramu Landing, Cuyuni.
Distance of claim to river or creek landing—12 miles.
Nearest claim holder—T. Alexander.

DISTRICT NO 5.

BY EVANS & J. HUGGINS.

1,500 x 500 feet of Crown land, Lena, Five Stars, Barma.
Distance of claim to river or creek landing—6 miles.
Nearest claim holder—S. Jackson.

DEPARTMENT OF LANDS & MINES,

GEORGETOWN, DEMERARA,

[2.] 20th September, 1902.

IN accordance with Clause 25 of the Amended Mining Regulations, 1899, Notice is hereby given that the following applications for Claim Licences have been lodged with the Commissioner at the Office of the Department of Lands and Mines.

All persons who may have any right, title, interest or claim in and to any of the undermentioned Claims, and who may have just grounds to oppose the issue of Claim Licences therefor, are hereby required to do so in due form at the Office of the Department of Lands and Mines, in the City of Georgetown within fourteen (14) days from the date of this notice, setting forth his, her, or their reasons of opposition in writing, duly signed.

FRANK FOWLER,
Acting Commissioner of Lands and Mines.

DISTRICT NO. 2.

BY J. A. DE SOUZA.

1,500 x 800 feet of Crown land, Venus, Clifton Right Bank, Kuriebrong, Potaro.
Distance of claim to river or creek landing—7 miles.
Nearest claim holder—J. P. Vieira.
1,500 x 800 feet of Crown land, Wilkinson's, No. 1, St. John's Landing, Potaro.
Distance of claim to river or creek landing—1 mile.
Nearest claim holder—J. P. Vieira.
1,500 x 800 feet of Crown land, Wilkinson's No. 2, St. John's Landing, Potaro.
Distance of claim to river or creek landing—1 mile.
Nearest claim holder—J. P. Vieira.
1,500 x 800 feet of Crown land, Soft, St. John's Landing, Potaro.
Distance of claim to river or creek landing—1 mile.
Nearest claim holder—J. P. Vieira.

BY T. A. MUSA.

1,500 x 800 feet of Crown land, Ferdinand's, St. John's Potaro.
Distance of claim to river or creek landing—3 miles.
Nearest claim holder—J. P. Vieira.
1,500 x 800 feet of Crown land, Washington, Clifton, Right Bank, Kuriebrong, Potaro.
Distance of claim to river or creek landing—7 miles.
Nearest claim holder—J. A. de Souza.

BY J. P. VIEIRA.

1,500 x 800 feet of Crown land, Liberty No. 1, Clifton, Right Bank, Kuriebrong, Potaro.
Distance of claim to river or creek landing—7 miles.
Nearest claim holder—J. A. do Souza.
1,500 x 800 feet of Crown land, Maxim, Reflector, Clifton, Right Bank, Kuriebrong, Potaro.
Distance of claim to river or creek landing—7 miles.
Nearest claim holder—J. A. de Souza.
1,500 x 800 feet of Crown land, Falls, Clifton, Right Bank, Kuriebrong, Ichourah Landing, Potaro.
Distance of claim to river or claim landing—7 miles.
Nearest claim holder—J. A. de Souza.
1,500 x 800 feet of Crown land, Turtle, Clifton, Right Bank, Kuriebrong, Potaro.
Distance of claim to river or creek landing—7 miles.
Nearest claim holder—J. A. de Souza.
1,500 x 800 feet of Crown land, Solitude, Right Bank, Kuriebrong, Potaro.
Distance of claim to river or creek landing—7 miles.
Nearest claim holder—J. A. de Souza.
1,500 x 800 feet of Crown land, Kuru-Charu, Clifton, Right Bank, Kuriebrong, Potaro.
Distance of claim to river or creek landing—7 miles.
Nearest claim holder—J. A. de Souza.
1,500 x 800 feet of Crown land, Liberty No. 2, Clifton, Right Bank, Kuriebrong, Potaro.
Distance of claim to river or creek landing—7 miles.
Nearest claim holder—J. A. de Souza.

BY JNO. WILSON.

1,500 x 800 feet of Crown land, Sophia, Konawak, Potaro.
Distance of claim to river or creek landing—12 miles.
Nearest claim holder—C. Major.

BY L. WILSON.

1,500 x 500 feet of Crown land, Stone, Williams Landing, Konawaruk.
Distance of claim to river or creek landing—At Landing.
Nearest claim holder—J. E. WILLIAMS.

BY JAMES T. WILLIAMS.

1,500 x 500 feet of Crown land, Providence, Minnie-ha-ha, Konawaruk.
Distance of claim to river or creek landing—18 miles.
Nearest claim holder—T. Garnett.

DISTRICT NO. 3.

BY WILLIAM AUGUSTUS GEORGE.

1,500 x 800 feet of Crown land, Dispute, Kaburi, Mazaruni.
Distance of claim to river or creek landing—10 miles.
Nearest claim holder—W. A. George.

DISTRICT NO. 4.

BY JOSEPH ALLEN.

1,500 x 500 feet of Crown land, Dieu Merci, Perseverance back, Cuyuni.
Distance of claim to river or creek landing—18 miles.
Nearest claim holder—Jarvis & Thomas.

BY JOHN CAMPBELL.

1,500 x 800 feet of Crown land, Victoria, Warriri, Cuyuni.
Distance of claim to river or creek landing—6 miles.
Nearest claim holder—Campbell & George.

BY MARY CAYENNE.

1,500 x 500 feet of Crown land, Old Lady, Arawak, Matope, Cuyuni.
Distance of claim to river or creek landing—6 miles.
Nearest claim holder—Mary Cayenne.

BY S. MCCURDY & J. HENRY.

1,500 x 800 feet of Crown land, Triumph, Quartzstone, Cuyuni.
Distance of claim to river or creek landing—18 miles.
Nearest claim holder—Nil.

BY THOMAS RICKETT.

1,500 x 800 feet of Crown land, Warriri, Cuyuni.
Distance of claim to river or creek landing—6 miles.
Nearest claim holder—A. George.

DISTRICT NO. 5.

BY EDWARD GREENE.

1,500 x 800 feet of Crown land, Turu, Five Stars, Powie-Paru, Barima.
Distance of claim to river or creek landing—3 miles.
Nearest claim holder—R. Morris.

BY JOSEPH REID.

1,500 x 800 feet of Crown land, Encore, Arawatta, Barima.
Distance of claim to river or creek landing—4 miles.
Nearest claim holder—Charles Webb.

BY CHARLES & JAMES BERBICE.

1,500 x 800 feet of Crown land, Begin Again, Massawini, Barama.
Distance of claim to river or creek landing—5 miles.
Nearest claim holder—H. Hughes.

BY CHARLES BERBICE.

1,500 x 800 feet of Crown land, Begin Again, Mazaruni, Barama.
Distance of claim to river or creek landing—5 miles.
Nearest claim holder—H. Hughes.

DEPARTMENT OF LANDS & MINES,

GEORGETOWN, DEMERARA,

[2.] 20th September, 1902.

NOTICE is hereby given, in accordance with Section 10 of the Amended Mining Regulations, 1899, Amendment Regulations, 1901, that the undermentioned Claims for which the Claim Licence Fees have not been paid, are declared abandoned, and the land included therein has become open to location by any person.

FRANK FOWLER,
Acting Commissioner of Lands and Mines.

Digitized by Google

DISTRICT NO. 3.

BY ISAAC D. FRANCE.

1,500 x 800 feet of Crown land, Tawikuru, Mazaruni.
Distance of claim to river or creek landing—5 miles.
Nearest claim holder—J. M. Ho-a-Hing.
1,500 x 800 feet of Crown land, Tawikuru, Mazaruni.
Distance of claim to river or creek landing—5 miles.
Nearest claim holder—J. M. Ho-a-Hing.
1,500 x 800 feet of Crown land, Tawikuru, Mazaruni.
Distance of claim to river or creek landing—5 miles.
Nearest claim holder—J. M. Ho-a-Hing.
1,500 x 800 feet of Crown land, Tawikuru, Mazaruni.
Distance of claim to river or creek landing—5 miles.
Nearest claim holder—J. M. Ho-a-Hing.
1,500 x 800 feet of Crown land, Tawikuru, Mazaruni.
Distance of claim to river or creek landing—5 miles.
Nearest claim holder—J. M. Ho-a-Hing.
1,500 x 800 feet of Crown land, Tawikuru, Mazaruni.
Distance of claim to river or creek landing—5 miles.
Nearest claim holder—J. M. Ho-a-Hing.
1,500 x 800 feet of Crown Land, Tawikuru, Mazaruni.
Distance of claim to river or creek landing—5 miles.
Nearest claim holder—J. M. Ho.a-Hing.
1,500 x 800 feet of Crown land, Ivy, Tawikuru, Mazaruni.
Distance of claim to river or creek landing—5 miles.
Nearest claim holder—J. M. Ho-a-Hing.
1,500 x 800 feet of Crown land, Ivy, Tawikuru, Mazaruni..
Distance of claim to river or creek landing—5 miles.
Nearest claim holder—J. M. Ho-a-Hing.
1,500 x 800 feet of Crown land, Ivy, Tawikuru, Mazaruni.
Distance of claim to river or creek landing—5 miles.
Nearest claim holder—J. M. Ho-a-Hing.
1,500 x 800 feet of Crown land, Ivy, Tawikuru, Mazaruni.
Distance of claim to river or creek landing—5 miles.
Nearest claim holder—J. M. Ho-a-Hing.
1,500 x 800 feet of Crown land, Ivy, Tawikuru, Mazaruni.
Distance of claim to river or creek landing—5 miles.
Nearest claim holder—J. M. Ho-a-Hing.
1,500 x 800 feet of Crown land, Tawikuru, Mazaruni.
Distance of claim to river or creek landing—5 miles.
Nearest claim holder—J. M. Ho-a-Hing
1,500 x 800 feet of Crown land, Tawikuru, Mazaruni.
Distance of claim to river or creek landing—5 miles.
Nearest claim holder—J. M. Ho-a-Hing.
1,500 x 800 feet of Crown land, Tawikuru, Mazaruni.
Distance of claim to river or creek landing—5 miles.
Nearest claim holder—J. M. Ho-a-Hing.
1,500 x 800 feet of Crown land, Tawikuru, Mazaruni.
Distance of claim to river or creek landing—5 miles.
Nearest claim holder—J. M. Ho-a-Hing.
1,500 x 800 feet of Crown land, Tawikuru, Mazaruni.
Distance of claim to river or creek landing—5 miles.
Nearest claim holder—J. M. Ho-a-Hing.
1,500 x 800 feet of Crown land, Ivy, Tawikuru, Mazaruni.
Distance of claim to river or creek landing—5 miles.
Nearest claim holder—J. M. Ho-a-Hing.
1,500 x 800 feet of Crown land, Ivy, Tawikuru, Mazaruni.
Distance of claim to river or creek landing—5 miles.
Nearest claim holder—J. M. Ho-a-Hing.
1,500 x 800 feet of Crown land, Ivy, Tawikuru, Mazaruni.
Distance of claim to river or creek landing—5 miles.
Nearest claim holder—J. M. Ho-a-Hing.
1,500 x 800 feet of Crown land, Ivy, Tawikuru, Mazaruni.
Distance of claim to river or creek landing—5 miles.
Nearest claim holder—J. M. Ho-a-Hing.
1,500 x 800 feet of Crown land, Ivy, Tawikuru, Mazaruni.
Distance of claim to river or creek landing—5 miles.
Nearest claim holder—J. M. Ho-a-Hing.

DISTRICT NO. 4.

BY SAMUEL BURGESS & NG-A-FOOK.

1,500 x 800 feet of Crown land, Jupiter, Quartzstone Landing, Pyuka, Cuyuni.
Distance of claim to river or creek landing—26 miles.
Nearest claim holder—G. N. Harris.
1,500 x 800 feet of Crown land, Clarabelle, Quartzstone Landing, Pyuka, Cuyuni.
Distance of claim to river or creek landing—26 miles.
Nearest claim holder—J. E. Agard.

DEPARTMENT OF LANDS & MINES,
GEORGETOWN, DEMERARA,
[3.] 13th September, 1902.

IN accordance with Clause 25 of the Amended Mining Regulations, 1899, Notice is hereby given that the following applications for Claim Licences have been lodged with the Commissioner at the Office of the Department of Lands and Mines.

All persons who may have any right, title, interest or claim in and to any of the undermentioned Claims, and who may have just grounds to oppose the issue of Claim Licences therefor, are hereby required to do so in due form at the Office of the Department of Lands and Mines, in the City of Georgetown, within fourteen (14) days from the date of this notice, setting forth his, her or their reasons of opposition in writing duly signed.

FRANK FOWLER,
Acting Commissioner of Lands and Mines.

DISTRICT NO. 2.

BY J. A. DE SOUZA.

1,500 x 800 feet of Crown land, Mission Hill, Ichowrah Landing, Potaro.
Distance of claim to river or creek landing—3 minutes walk.
Nearest claim holder—J. A. de Souza.

BY J. N. GIBSON.

1,500 x 800 feet of Crown land, Tributary of Tiger Creek, Potaro.
Distance of claim to river or creek landing—18½ miles.
Nearest claim holder—C. H. Tempro.

BY J. P. VIEIRA.

1,500 x 800 feet of Crown land, Pepper No. 2, Right Bank, Potaro.
Distance of claim to river or creek landing—1 mile.
Nearest claim holder—J. A. de Souza.
1,500 x 800 feet of Crown land, Ginger Creek, Daniel, Right Bank, Potaro.
Distance of claim to river or creek landing—1 mile.
Nearest claim holder—J. A. de Souza.
1,500 x 800 feet of Crown land, Daniel No. 2, Pepper, Right Bank, Potaro.
Distance of claim to river or creek landing—1 mile.
Nearest claim holder—J. A. de Souza.
1,500 x 800 feet of Crown land, Daniel 3, Pepper, Right Bank, Potaro.
Distance of claim to river or creek landing—1 mile.
Nearest claim holder—J. A de Souza.
1,500 x 800 feet of Crown land, Daniel No. 1, Pepper, Right Bank, Potaro.
Distance of claim to river or creek landing—1 mile.
Nearest claim holder—J. A. de Souza.
1,500 x 800 feet of Crown land, Mipuri, Daniel, Right Bank, Potaro.
Distance of claim to river or creek landing—1 mile.
Nearest claim holder—J. A. de Souza.
1,500 x 800 feet of Crown land, Pepper No. 1, Right Bank, Potaro.
Distance of claim to river or creek landing—1 mile.
Nearest claim holder—J. A. de Souza.

DISTRICT NO. 3.

BY JOSEPH CLARKE.

1,500 x 800 feet of Crown land, Strong Hope, Puruni.
Distance of claim to river or creek landing—2 miles.
Nearest claim holder—D. A. Peters.

BY JANE ANN ELVIS.

1,500 x 580 feet of Crown land, Providence, Manikole, Puruni.
Distance of claim to river or creek landing—1 mile.
Nearest claim holder—McL. Ogle.

BY JOHN HUBBARD.

1,500 x 800 feet of Crown land, Illumination, Jackass Landing, Puruni.
Distance of claim to river or creek landing—7 miles.
Nearest claim holder—Nil.

BY TROYTAN PHILLIPS.

1,500 x 500 feet of Crown land, Noble, Puruni.
Distance of claim to river or creek landing—¼ mile.
Nearest claim holder—J. Huggins.

DISTRICT NO. 5.

BY SAMUEL BOURNE.

1,500 x 800 feet of Crown land, Charity, Barima.
Distance of claim ro river or creek landing—2½ miles.
Nearest claim holder—M. Grennock and A. Chance.

Digitized by Google

BY JAMES WILSON.
1,500 x 800 feet of Crown land, Tiger, Powie-Paru, Barima.
Distance of claim to river or creek landing—4 miles.
Nearest claim holder—Old Pioneer Syndicate.

BY JOSEPH CLAY.
1,500 x 800 feet of Crown land, Experiment, Takatu, Barima.
Distance of claim to river or creek landing—6 miles.
Nearest claim holder—Nil.

BY DAVID EASTON.
1,500 x 800 feet of Crown land, Dispute, Takic, Barama.
Distance of claim to river or creek landing—2 miles.
Nearest claim holder—James Smith.

BY ELAZAR GODFREY.
1,500 x 800 feet of Crown land, Acombadoo, Takatu, Barama.
Distance of claim to river or creek landing—2 miles.
Nearest claim holder—Lewis Kingston.

BY DONALD GRAVESANDE.
1,500 x 800 feet of Crown land, Acovbadoo, Takatu, Barama.
Distance of claim to river or creek landing—2 miles.
Nearest claim holder—Lewis Kingston.

BY J. W. HEROD & J. MATTIS.
1,500 x 800 feet of Crown land, Crown, Barama.
Distance of claim to river or creek landing—3 miles.
Nearest claim holder—Farnum, Smyth & Nazier.

BY J. WOOD & J. MARTIN.
1,500 x 800 feet of Crown land, Deer, White, Barama.
Distance of claim to river or creek landing—3 miles.
Nearest claim holder—D. A. Stewart.

BY H. M. REID.
1,500 x 800 feet of Crown land, Saud, Ianna, Barama.
Distance of claim to river or creek landing—4 miles.
Nearest claim holder—W. H. Goring.

BY CHARLES ROBERTS & T. JEFFORDS.
1,500 x 800 feet of Crown land, Carrakuri, Takatu, Barama.
Distance of claim to river or creek landing—12 miles.
Nearest claim holder—J. Lyken.

BY JAMES SARGRANT.
1,500 x 800 feet of Crown land, Inacooi, Takatu, Barama.
Distance of claim to river or creek landing—8 miles.
Nearest claim holder—Richard Osborne.

BY E. FARNUM & W. J. SMYTH.
1,500 x 800 feet of Crown land, Gum, Try me, Yakicru, Barama.
Distance of claim to river or creek landing—2 miles.
Nearest claim holder—S. E. Long.

BY W. J. SMYTH.
1,500 x 800 feet of Crown land, Rheobeth, Swamp, Yakicru, Barama.
Distance of claim to river or creek landing—4 miles.
Nearest claim holder—E. Farnum.

DEPARTMENT OF LANDS & MINES,

GEORGETOWN, DEMERARA,
[3.] 13th September, 1902.

NOTICE is hereby given for general information that the following application for the undermentioned tract of Crown Land made under Regulation 36 (1 & 2) of the Amended Mining Regulations, 1899 has been received by the Commissioner of Lands and Mines, viz :—

BY THE BRITISH GUIANA DIAMOND SYNDICATE, LTD.
½ an acre of Crown land, at San San Kop-ai Landing, Mazaruni.

All persons having any right, title, interest, or claim in and to the abovementioned tract of Crown Land, and who may have just grounds to oppose the granting thereof, are hereby requested to do so in due form at the office of the Department of Lands and Mines, at the Victoria Law Courts, in the City of Georgetown, at any time during Office hours, on any day within fourteen days from the date of this advertisement, setting forth his, her or their reasons of opposition in writing, duly signed.

FRANK FOWLER,
Actg. Commissioner of Lands and Mines.

DEPARTMENT OF LANDS & MINES,

GEORGETOWN, DEMERARA,
[3.] 13th September, 1902.

NOTICE is hereby given, in accordance with Section 10 of the Amended Mining Regulations 1899, Amendment Regulations 1901, that the undermentioned Claims for which the Claim Licence Fees have not been paid, are declared abandoned, and the land included therein has become open to location by any person.

FRANK FOWLER,
Acting Commissioner of Lands and Mines.

DISTRICT NO. 2.

BY JOHN M. MANSWELL.
1,500 x 800 feet of Crown land, Charity, Mahdia, Potaro.
Distance of claim to river or creek landing—15 miles.
Nearest claim holder—R. A. Johnson.

BY A. AUSTIN & J. THORNHILL.
1,500 x 800 feet of Crown land, Stitch-in-time, Minnie-ha-ha, Conawarook, Essequebo.
Distance of claim to river or creek landing—14 miles.
Nearest claim holder—Garnett & Co.

DEPARTMENT OF LANDS & MINES,

GEORGETOWN, DEMERARA,
[3.] 13th September, 1902.

NOTICE is hereby given, for general information, that the undermentioned Claim has been abandoned, that the notice, of such abandonment required by Clause 19 (1) of the Amended Mining Regulations, 1899, has been duly received in this Office and that the land on which such claim was located has, therefore, become open to location by any person.

FRANK FOWLER,
Acting Commissioner of Lands and Mines.

BY B. C. MCLEOD.
Claim Licence 1,139, N.R.
1,500 x 500 feet of Crown land, White Creek, Groete, Essequebo.
Distance of claim to river or creek landing—14 miles.
Nearest claim holder—J. W. Perery.
Located 1st November, 1898.

DEPARTMENT OF LANDS & MINES,

GEORGETOWN, DEMERARA,
[3.] 13th September, 1902.

IN accordance with Clause 37 (2) of the Amended Mining Regulations, 1899 : Notice is hereby given that the following notices of intended Transfer of right, title, and interest in and to the undermentioned Claim Licences have been received by the Commissioner of Lands and Mines :—

DISTRICT NO. 3.

BY SIMON WILLS TO J. FERREIRA.
All of his right, title and interest in Claim Licence 2.695, Tugela, Mazaruni.

DISTRICT NO. 4.

BY JAMES JACKMAN TO H. A. KING.
All of his interest being ½ share in Claim Licences 591 and 592, N.R., Groete Creek, Essequebo.

BY RODERICK EDWARDS TO JAMES H. WARD.
All of his right, title and interest in Claim Licence 5,786, Sarah Creek, Arawatta Landing, Barima.

All persons who may have any right, title, interest or claim in and to the abovementioned Claim Licences, and who may have just grounds to oppose the transfer thereof, are hereby required to do so in due form at the Office of the Department of Lands and Mines, in the City of Georgetown, within the time specified by the Regulations, setting forth his, her, or their, reasons of opposition in writing, duly signed.

FRANK FOWLER,
Acting Commissioner of Lands & Mines.

PERMISSIONS TO OCCUPY AND TEST THE VALUE OF UNOCCUPIED CROWN LANDS.

IN accordance with Rule 3 of the Order of the Governor-in Council of the 8th July, 1902, notice is hereby given that the

Digitized by Google

undermentioned persons have made application to His Excellency the Governor under section 4, sub-section 2, of the Mining Ordinance of 1901, for the exclusive right of occupation and exploration of the following tracts of Crown Land :—

BY THE FORBES DIAMOND SYNDICATE.

A. 621 acres of Crown Land situate on both banks of the Seranaamu Creek, Mazaruni River, bounded on the south by claims of Messrs. Menzies, Stripp, and Morris, and L. E. Henery; on the north by claims of J. M. Ho-a-Hing, on the east by claims of J. M. Ho-a-Hing, on the west by claims of L. E. Henery, marked A on a diagram in the Office of the Commissioner of Lands and Mines.

B. 1,270 acres of Crown Land situate on the Seranaamu Creek, Left Bank, Mazaruni River, and bounded on the north by locations of J. Wood Davis, the Marshall Syndicate, and J. M. Ho-a-Hing, and extending from thence 4,000 feet south to within 2½ miles of the Mazaruni River, on the east by locations of A. C. McLean, and extending from thence 19,500 feet to the left bank of the Seranaamu in unlocated Crown Lands, and marked B on a diagram in the office of the Commissioner of Lands and Mines.

C. 403 acres of Crown Land situate on Yawarriping Creek, Left Bank, Mazaruni River, and bounded on the south by the Mazaruni River, and extending to the north 4,500 feet. On the west by the Yawarriping Creek extending to the east about 4,000 feet in unlocated Crown Lands, and marked C on a diagram in the office of the Commissioner of Lands and Mines.

All persons who may have any right, title, interest, or claim in and to the land described above, and who may have just grounds to oppose the granting of the permissions therefor, are hereby requested to do so in due form at the office of the Department of Lands and Mines, in the City of Georgetown, within twenty-one (21) days from the date of this notice, setting forth his, her, or their reasons of opposition, duly signed.

FRANK FOWLER,
Acting Commissioner of Lands and Mines.

17th September, 1902.

Licensing.

NORTH ESSEQUEBO JUDICIAL DISTRICT.

NOTICE is hereby given that a Special Licensing Meeting will be held at the Suddie Court Room, on Monday, the 29th day of September, 1902, at 12, noon, for the purpose of considering an application from J. H. de Jonge, George Powell and P. Cressall, Jnr., Assignees of Manoel Gonsalves & Co., Ltd., in Liquidation, for the transfer of their Retail Spirit Shop Licence for premises situate at Plantation L'Union, to Joseph Alexander.

Justices of the Peace residing in the District are requested to attend at the time and place above-mentioned.

WILLIAM CAMPBELL HARRAGIN,
Stipendiary Magistrate.

19th September, 1902.

NORTH ESSEQUEBO JUDICIAL DISTRICT.

NOTICE is hereby given that a Special Licensing Meeting will be held at the Anna Regina Court Room, on Tuesday, the 7th day of October, 1902, at 12.30 p.m., for the purpose of considering an application from Manoel Gonsalves & Co., Ltd., for the transfer of their Retail Spirit Shop Licence for premises situate at Lot 26, Henrietta, North Essequebo District, to and in favour of Joao Serro Faria.

WILLIAM CAMPBELL HARRAGIN,
Stipendiary Magistrate.

23rd September, 1902.

Miscellaneous.

QUARANTINE COMMITTEE.

NOTICE TO OWNERS, CONSIGNEES AND IMPORTERS OF GOODS FROM BARBADOS.

THE Quarantine Committee have decided that so long as the present epidemic of small-pox exists in Barbados, all provisions or goods brought to this Colony from that place in bags or other cloth coverings will not be admitted until such bags or cloth coverings shall have been either separately disinfected, or burnt, at the option of the consignees *and at their expense* to the satisfaction of the Quarantine Committee.

S. HOOTON,
Secretary, Quarantine Committee.

Georgetown, Demerara, 17th Septr., 1902.

NOTICE.

IN view of the severe epidemic of Small-pox in the Island of Barbados, the following is published for general information.

CITY OF GEORGETOWN.

Name of Vaccinator.	Station.	Hours of Attendance.
Dr. Wishart ...	Lot 236, Camp St..	At 7 a.m., on Tuesdays.
Dr. Matthey ...	Lot 31½, Hadfield.. Street	At 7.30 a.m., on Wednesdays.
Dr. J. M. De Freitas..	Lot H, Brickdam..	At 7.30 a.m., on Thursdays.

The Government Medical Officers in all Medical districts are Public Vaccinators for the district they are attached to.

Glycerinated Calf Lymph is imported from England by every mail for the use of Public Vaccinators.

J. E. GODFREY,
Acting Surgeon General.

September 15th, 1902.

DEPARTMENT OF LANDS AND MINES,
13th September, 1902.

NOTICE is hereby given, for general information, that in consequence of the failure of the applicants to comply with the requirements of clause 8 (1) of the Crown Lands Regulations, 1898, the following applications are deemed to be withdrawn and have been cancelled in accordance with the provisions of the said clause.

It is now open to any person to apply for the land referred to therein.

BY JUNRATUN, F., 16,907, "NORTH," 1883.

25 acres of Crown Land, Left Bank, Mahaicony Creek, about 300 roods below Gordon Table, on the opposite Bank.

BY TOFA, F., 174, "ELLORA," 1881.

25 acres of Crown Land, Left Bank, Mahaicony Creek, about 315 roods below Gordon Table, on the opposite Bank.

BY HENRY JONES.

25 acres of Crown Land, Right Bank, Pomeroon River, portion of a tract formerly held by him under Licence of Occupancy No. 1,354.

BY JAMES JOHNSON.

25 acres of Crown Land, Right Bank, Pomeroon River, portion of a tract formerly held by H. Jones, under a Licence of Occupancy.

FRANK FOWLER,
Actg. Commissioner of Lands and Mines.

Digitized by Google

EAST COAST JUDICIAL DISTRICT.

PURSUANT to the provisions of Ordinance No. 11 of 1887, I, the undersigned, or some person duly authorized by me, in writing, will publicly sell for cash to the highest bidder, at the hour of 10.30 a.m., on Tuesday, the 14th day of October, 1902, at the Mahaica Court Room in the aforesaid Judicial District, the following articles lying at the Toll House, Mahaica, seized by Mr. Government Officer E. H. King, on the 23rd August, 1902, from one Surajbally, of Cane Grove, as having been cut from expired grant No. 469, Mahaica Creek, unless the same is claimed in terms of law, viz:—

184 H. W. Spars.
54 H. W. Posts.

Terms of sale:—Cash with two per centum auction dues and royalty of 3 cents per 100 feet for spars and 10 cents per 100 feet for Posts.

F. A. GALL,
Stipendiary Magistrate,
East Coast Judicial District.

Belfield, 16th September, 1902.

BOARD OF AGRICULTURE.

NOTICE TO ARCHITECTS, DRAUGHTSMEN AND OTHERS.

A PRIZE of $25 is offered by the Board of Agriculture for the best designs and specifications of a Cow Byre and a Pig Sty suitably for small owners of stock, due regard being given to climate, sanitation and economy in materials and cost of erection. Drawings and specifications to be sent in to the Secretary of the Board of Agriculture not later than October 31st and to be marked with a motto; a similar motto to be put on the outside of an envelope enclosing name and address of competitor, and marked "Board of Agriculture competition for Cow Byre and Pig Sty."

OSCAR WEBER,
Secretary.

26th August, 1902.

NOTICE OF APPLICATION

FOR TRANSFER OF A LICENCE TAKEN OUT IN RESPECT OF ANY BUSINESS OR TRADE.

NOTICE is hereby given that Abel Maria da Silva, residing at lot 32, Robb Street, the holder of Licences Nos. 120/27, 2,108/1,081, 1,163/62, for carrying on a provision shop and for the sale of wine and malt and tobacco at lot 60, corner of Fifth and Light Streets, Albert Town, and Silvestre Gomes Ferreira, residing at lot 27, Hill Street, Albouy'stown, have given the Commissary of Taxation of the Georgetown Fiscal District, notice of the intention to transfer the said licences to the said Silvestre Gomes Ferreira. Any person having a claim of over $100 for a liquidated sum against the said Abel Maria da Silva, and desiring to oppose the said transfer, must give to the said Commissary within 14 days of the date of this notice, a written notice objecting to the said transfer.

J. SOLOMON,
District Commissary, Georgetown District.
Commissary's Office, Georgetown,
12th September, 1902.

NOTICE OF APPLICATION

FOR TRANSFER OF A LICENCE TAKEN OUT IN RESPECT OF ANY BUSINESS OR TRADE.

NOTICE is hereby given that Vincent de Souza, residing at lot 16, New North Road, the holder of licences Nos. 125/31, 2,111/111 for carrying on a provision business and the sale of tobacco at W. ½ lot 50, Bourda, and Jose Perreira, residing at lot 97, Regent Street, Lacytown, have given the Commissary of Taxation of the Georgetown Fiscal District, notice of the intention to transfer the said licences to the said Jose Perreira. Any person having a claim of over $100 for a liquidated sum against the said Vincent de Souza, and desiring to oppose the said transfer, must give to the said Commissary within 14 days of the date of this notice, a written notice objecting to the said transfer.

J. SOLOMON,
District Commissary, Georgetown District.
Commissary's Office, Georgetown,
12th September, 1902.

NOTICE OF APPLICATION

FOR TRANSFER OF A LICENCE TAKEN OUT IN RESPECT OF ANY BUSINESS OR TRADE.

NOTICE is hereby given that Manoel Gonsalves & Co., Limited, in Liquidation, residing at Georgetown, the holder of licences Nos. 596/48 and 692/43 for carrying on a shop, rural, and for the sale of tobacco at Pln. L'Union, and Joseph Alexander, residing at Queenstown, have given the Commissary of Taxation of the South Essequebo Fiscal District, notice of the intention to transfer the said licences to the said Joseph Alexander. Any person having a claim of over $100 for a liquidated sum against the said Manoel Gonsalves & Co., Ltd., in Liquidation, and desiring to oppose the said transfer, must give to the said Commissary within 14 days of the date of this notice, a written notice objecting to the said transfer.

ARTHUR SWAIN,
District Commissary.
Commissary's Office, Maria's Lodge,
13th September, 1902.

NOTICE OF APPLICATION

FOR TRANSFER OF A LICENCE TAKEN OUT IN RESPECT OF ANY BUSINESS OR TRADE.

NOTICE is hereby given that John Chee-a-Woi, Executor to the Estate of Fung-a-Kwong or Luk-a-Kwong, lately residing at lot No. 2, Essex Street, Berbice, the holder of licences Nos. 623/7, 3,845/45, 2,319/8, for carrying on a general store, wine and malt and tobacco business, at lot 2, Essex Street, New Amsterdam, and Chan-Choong, residing at New Amsterdam, have given the Commissary of Taxation of the New Amsterdam Fiscal District, notice of the intention to transfer the said licences to the said Chan-Choong. Any person having a claim of over $100 for a liquidated sum against the said estate of Fung-a-Kwong or Luk-a-Kwong, and desiring to oppose the said transfer, must give to the said Commissary within 14 days of the date of this notice, a written notice objecting to the said transfer.

L. VERNON VAUGHAN,
District Commissary,
Commissary's Office, New Amsterdam,
12th September, 1902.

NOTICE OF APPLICATION

FOR TRANSFER OF A LICENCE TAKEN OUT IN RESPECT OF ANY BUSINESS OR TRADE.

No. 1 SHOP.

NOTICE is hereby given that John Chee-a-Whoi, residing at New Amsterdam, the holder of licences Nos. 2,166/66, 3,881/81, 3,980/29, for carrying on a general shop, tobacco, and wine and malt business at Pln. Port Mourant, Corentyne, and Lilmoney, East Indian, residing at Pln. Port Mourant, Corentyne, have given the Commissary of Taxation of the New Amsterdam Fiscal District, notice of the intention to transfer the said licences to the said Lilmoney. Any person having a claim of over $100 for a liquidated sum against the said John Chee-a-Whoi, and desiring to oppose the said transfer, must give to the said Commissary within 14 days of the date of this notice, a written notice objecting to the said transfer.

L. VERNON VAUGHAN,
District Commissary.
Commissary's Office, New Amsterdam, Berbice.
15th September, 1902.

NOTICE OF APPLICATION

FOR TRANSFER OF A LICENCE TAKEN OUT IN RESPECT OF ANY BUSINESS OR TRADE.

No. 2 SHOP.

NOTICE is hereby given that John Chee-a-Whoi, residing at New Amsterdam, the holder of licences Nos. 2,167/67, 3,882/82, 3,981/30, for carrying on a general shop, tobacco and wine and malt business at Pln. Port Mourant, Corentyne, and Lilmoney, East Indian, residing at Pln. Port Mourant, Corentyne, have given the Commissary of Taxation of the New Amsterdam Fiscal District, notice of the intention to transfer the said licences to the said Lilmoney. Any person having a claim of over $100 for a liquidated sum against the said John Chee-a-Whoi, and desiring to oppose the said transfer, must give to the said Commissary within 14 days of the

Digitized by Google

date of this notice, a written notice objecting to the said transfer.

L. VERNON VAUGHAN,
District Commissary.

Commissary's Office, New Amsterdam, Berbice,
15th September, 1902.

ESTATE OF EMANUEL QUAIL, DECEASED.

PURSUANT to Ordinance No. 9 of 1887, notice is hereby given that all Creditors on the estate of Emanuel Quail, deceased, late of the City of Georgetown, are required to file their claims within Three Months from the date of the first publication of this notice, at the office of Mr. M. R. Gonsalves, Solicitor, 18, High Street, Georgetown.

After the expiration of the said period of Three Months the Executrix will proceed to distribute the estate, and deal with such claims only of which she shall have had notice, and all claims of which she shall not have had notice shall thereafter be dealt with as regards such assets as may remain undistributed.

NELLY SOPHIA QUAIL,
Executrix under the Will of
Emanuel Quail, deceased.

This is the Second publication, this 27th day of September, 1902.

NOTICE.

GEORGETOWN, 26th SEPTEMBER, 1902.

A QUORUM of Proprietors and Representatives of Estates in the Mahaica District having failed to attend the meeting fixed for the 25th instant to elect a Commissioner for that District, said election will now be held at the same place and hour on Thursday, the 9th October.

DAVID CARRUTHERS,
Secretary, E.D.W.S.

WEST COAST BERBICE JUDICIAL DISTRICT.

SALE OF SEIZURE.

PURSUANT to the provisions of the Crown Lands Ordinance No. 11 of 1887, I, the undersigned, or some one duly authorized by me, in writing, will sell publicly to the highest bidder, at Mahaicony Court House, in said district, on Tuesday, the 14th day of October, 1902, at the hour of 12, noon, the following articles seized by Mr. Government Surveyor Bouglé from Alimshamed and Rickeram, unless the same are claimed in terms of law, viz:—

1 Bateau, 24', x 3', 8", and 18".
21 hardwood spars.
20 posts.
40 wattles.
1 cutlass.
1 axe.
2 paddles.

The above articles are lying at the Mahaicony Police Station.

Terms of sale:—Cash; with 2% auction dues and royalty.

A. WEBER,
Stipendiary Magistrate,

20th September, 1902.

NOTICE OF APPLICATION

FOR TRANSFER OF A LICENCE TAKEN OUT IN RESPECT OF ANY BUSINESS OR TRADE.

NOTICE is hereby given that Lu-Wah-See, residing at Blairmont, the holder of Licence No. 1,832/16, for carrying on a general shop at Blairmont, and Chung-Pack-Chung, residing at Blairmont, have given the Commissary of Taxation of the West Coast Berbice Fiscal District, notice of the intention to transfer the said licence to the said Chung-Pack-Chung. Any person having a claim of over $100 for a liquidated sum against the said Lu-Wah-See, and desiring to oppose the said transfer, must give to the said Commissary within 14 days of the date of this notice, a written notice objecting to the said transfer.

IGN. F. KING,
District Commissary,
West Coast Berbice Fiscal District.

Commissary's Office,
23rd September, 1902.

NOTICE OF APPLICATION

FOR TRANSFER OF A LICENCE TAKEN OUT IN RESPECT OF ANY BUSINESS OR TRADE.

NOTICE is hereby given that DeCairos Bros. & Co., Ltd., residing at Georgetown, the holders of licence No. 463/86, for carrying on a store of the $20 class, at W ½ lot 107, Bourda, and Mathilda Augusta Caldeira, residing at lot 119, Regent Street, Bourda, have given the Commissary of Taxation of the Georgetown Fiscal District, notice of the intention to transfer the said licence to the said Mathilda Augusta Caldeira. Any person having a claim of over $100 for a liquidated sum against the said DeCairos Bros. & Co., Ltd., and desiring to oppose the said transfer, must give to the said Commissary within 14 days of the date of this notice, a written notice objecting to the said transfer.

J. SOLOMON,
Georgetown District,
District Commissary.

Commissary's Office,
Georgetown, 26th September, 1902.

NOTICE OF APPLICATION

FOR TRANSFER OF A LICENCE TAKEN OUT IN RESPECT OF ANY BUSINESS OR TRADE.

NOTICE is hereby given that Jose A. Gonsalves, residing at E ½ lot 32, Robb Street, the holder of licences Nos. 1,279/178, 2,408/408 and 536/160, for carrying on a retail provision store, and the sale of Wine and malt and tobacco, at lot 45, High Street, Kingston, and Abel Maria da Silva, residing at W ½ lot 32, Robb Street, have given the Commissary of Taxation of the Georgetown Fiscal District, notice of the intention to transfer the said licences to the said Abel Maria DaSilva. Any person having a claim of over $100 for a liquidated sum against the said Jose A. Gonsalves and desiring to oppose the said transfer, must give to the said Commissary within 14 days of the date of this notice, a written notice objecting to the said transfer.

J. SOLOMON,
Georgetown District,
District Commissary.

Commissary's Office,
Georgetown, 26th September, 1902.

POMEROON JUDICIAL DISTRICT.

SALE OF SEIZURE.

PURSUANT to the provisions of the Crown Lands Ordinance No. 11 of 1887, I, the undersigned or some one duly authorized by me in writing, will sell publicly to the highest bidder, at Marlborough Court House, in the said district, on Thursday, the 23rd day of October, 1902, at the hour of 12 o'clock, noon, the following articles, viz: 6 pieces of wallaba timber containing 36 cubic feet, seized by Mr. George L. B. Gall, Government Officer, from Manoel Gonsalves, under Section 14 of the Indian Regulations of 1880, unless the same are claimed, in due course of law, on or before Saturday, the 11th day of October, 1902.

Terms of Sale:—Cash with 2 per centum Church and Poor and Royalty at the rate of one cent per cubic foot of timber.

The Seizure is lying at "Hope and Charity" on the left bank of Pomeroon River, in the County of Essequebo.

JOHN HUMPHRYS,
Stipendiary Magistrate,
Pomeroon Judicial District.

23rd September, 1902.

Digitized by Google

LIST showing the number and description of all Strays impounded at the following Pounds in the Colony for the week ending Saturday, 20th September, 1902, in accordance with section 14, Ordinance 1 of 1866.

Name of Pound.	When brought to the Pound.		Name of Party Bringing.	Name of Party Sending.	Place from whence Stray was sent.	Description of Animal.	Brand, Marks, Colour, &c., &c.	Remarks.
	Date.	Hour.						
DEMERARA—								
Providence	9.9.1902	8.30 a.m.	J. Haniball	J. Haniball	Grove Village, E.B.	Gelding Horse	No brand or mark. Bay.	
Mahaicony	17.9.1902	6 a.m.	Joseph John	Joseph John	Perth Village	Spotted Cow	$\frac{N}{18}$ right hip.	
do.	19.9.1902	6.15 a.m.	Thomas Lemon	Thomas Lemon	Perth Village	She Ass	R. S. right hip. Died in Pound on [20.9.1902.	
ESSEQUEBO—								
Anna Regina	Nil.	Nil.	Nil.	Nil.	Nil.	Nil.	Nil.	
Aurora...	Nil.	Nil.	Nil.	Nil.	Nil.	Nil.	Nil.	
Capoey	Nil.	Nil.	Nil.	Nil.	Nil.	Nil.	Nil.	
Suddie	Nil.	Nil.	Nil.	Nil.	Nil.	Nil.	Nil.	

Digitized by Google

Digitized by Google

COPY OF THE REGISTER OF VOTERS entitled to Vote in the Election of Members of the Court of Policy and Financial Representatives for Electoral District No. 4 (City of Georgetown) for the twelve months commencing on the 1st day of October, 1902, and ending on the 30th day of September, 1903.

No.	Date of Registration.	Surname and Christian Name.	Residence.	Nature of Qualification.	Local or other description of Land, etc.
1	Oct. 1 1891	Allt, John Perot Preston Gordon	Georgetown	Income	
2	Oct. 1 1891	Armstrong, George William	Georgetown	Income	
3	Oct. 1 1891	Allsopp, James	Georgetown	Income	
4	Oct. 4 1891	Arthur, Wellesley	Georgetown	Income	
5	Oct. 4 1891	Aird, James McFarlane	Georgetown	Income	
6	Oct. 4 1891	Abraham, William Adolphus Victor	Georgetown	Income	
7	Oct. 3 1891	Abraham, Richard James	Georgetown	Income	
8	Oct. 6 1891	Allen, Charles Belfield	Georgetown	Income	
9	Oct. 4 1891	Appin, William	Georgetown	Income	
10	Oct. 7 1891	Adamson, Otho Evandale	Georgetown	Income	
11	Oct. 9 1891	Allan, George	Georgetown	Income	
12	Oct. 9 1891	Arrott, Colin Edward	Georgetown	Income	
13	Oct. 12 1891	Austin, James Edward	Georgetown	Income	
14	Oct. 12 1891	Abraham, Edward Adolphus Victor	Georgetown	Income	
15	Oct. 14 1891	Alexander, Arthur Harvey	Georgetown	Income	
16	Oct. 15 1891	Archer, Robert Montgomery Metcalfe	Georgetown	Income	
17	Oct. 15 1891	Aaron, John Leander	Georgetown	Income	
18	Oct. 9 1896	Anderson, Alfred Beaumont	Georgetown	Income	
19	Oct. 13 1896	Adams, Justine Augustus	Georgetown	Income	
20	Oct. 15 1896	Arthur, Joseph Alva	Georgetown	Income	
21	Oct. 15 1896	Anderson, Lothair Emanuel Arnold	Georgetown	Income	
22	May 5 1898	Agard, Fredrick Johnson	Georgetown	Income	
23	April 18 1899	Allt, Allen Bravo	Georgetown	Income	
24	April 21 1899	Applewhaite, Philip Henry	Georgetown	Income	
25	April 24 1899	Allan, Robert	Georgetown	Income	
26	May 3 1899	Agard, Frederick Alonzo	Georgetown	Income	
27	May 4 1899	Alkins, Joseph Arnold	Georgetown	Income	
28	May 14 1900	Anderson, Henry Everett	Georgetown	Income	
29	April 23 1901	Anderson, Charles Wilgress	Georgetown	Income	
30	April 19 1902	Atkinson, Robert	Georgetown, 137, Light St.	Income	
31	April 24 1902	Archer, James Jathan	Georgetown, 80, Breda St.	Income	
32	May 14 1902	Allen, William	Georgetown, 15 & 16, Holmes St.	Income and property	N. ½ lot 348, North Cumingsburg value $2,850. E. ½ lot 243, Bourda, value $1,330.
33	May 15 1902	Austin, Malcolm Burnett Gardener	Georgetown	Income	
34	Oct. 1 1891	Bagot, Edward	Georgetown	Income	
35	Oct. 1 1891	Burrowes, Herbert Alleyne Nathaniel	Georgetown	Income	
36	Oct. 1 1891	Belmonte, Jacques Benjamin Colaço	Georgetown	Income	
37	Oct. 1 1891	Brummell, Charles	Georgetown	Income	
38	Oct. 1 1891	Belgrave, Allen Barrow Lyon	Georgetown	Income	
39	Oct. 1 1891	Bankart, Frederick James	Georgetown	Income	
40	Oct. 1 1891	Barklie, Thomas William Spotten	Georgetown	Income	
41	Oct. 1 1891	Babb, Edward William	Georgetown	Income	
42	Oct. 1 1891	Bynoe, Richard Roachford	Georgetown	Income	
43	Oct. 1 1891	Barclay, Henry Gavin Hackett	Georgetown	Income	
44	Oct. 1 1891	Barnwell, Nathan Augustus	Georgetown	Income	
45	Oct. 1 1891	Brathwaite, Hugh Loftus	Georgetown	Income	
46	Oct. 1 1891	Belgrave, Joseph Barrow	Georgetown	Income	
47	Oct. 2 1891	Belgrave, Henry de Castro	Georgetown	Income	
48	Oct. 2 1891	Birch, William Walter	Georgetown	Income	
49	Oct. 2 1891	Brathwaite, Frederick Augustus Robert	Georgetown	Income	
50	Oct. 2 1891	Bagot, Walter	Georgetown	Income	
51	Oct. 2 1891	Bollers, John	Georgetown	Income	
52	Oct. 3 1891	Burgess, Ernest Alexander	Georgetown	Income	
53	Oct. 3 1891	Bollers, George William	Georgetown	Income	
54	Oct. 5 1891	Blair, William	Georgetown	Income	
55	Oct. 5 1891	Bennett, Thomas Angell	Georgetown	Income	
56	Oct. 5 1891	Bell, Edward Adolphus	Georgetown		

Digitized by Google

57	Oct.	7	1891	Bourne, William Hubert	Georgetown	Income
58	Oct.	7	1891	Brumell, George	Georgetown	Income
59	Oct.	7	1891	Bowen, Stephen Henry	Georgetown	Income
60	Oct.	7	1891	Belmonte, Jacob Anton Gerard Colaço	Georgetown	Income
61	Oct.	7	1891	Bryant, William Richard	Georgetown	Income
62	Oct.	7	1891	Bagnell, John	Georgetown	Income
63	Oct.	7	1891	Bruce, George	Georgetown	Income
64	Oct.	8	1891	Babb, Samuel Benjamin	Georgetown	Income
65	Oct.	8	1891	Benjamin, Gilbert	Georgetown	Income and Property — Lot 18, Stabroek, value $5,850.
66	Oct.	9	1891	Bayley, Benjamin Stoute	Georgetown	Income and Property — Lots 94 and ½ 95, Bourda, value $2800; Lot 25, Bourda, value $2,500
67	Oct.	9	1891	Barnes, Charles Percy	Georgetown	Income
68	Oct.	9	1891	Brown, Andrew Benjamin	Georgetown	Income
69	Oct.	9	1891	Bellamy, William Thomas	Georgetown	Income
70	Oct.	9	1891	Brathwaite, Jeremiah	Georgetown	Income
71	Oct.	9	1891	Brand, Robert Thomson	Georgetown	Income
72	Oct.	10	1891	Bratt, Alexander Huskie Hicks	Georgetown	Income
73	Oct.	10	1891	Bunbury, John Robert Benjamin	Georgetown	Income
74	Oct.	10	1891	Backker, Adam Caspar William	Georgetown	Property — Lot 61, New Charlestown, value $2,000.
75	Oct.	10	1891	Browne, Andrew Mascall	Georgetown	Income
76	Oct.	10	1891	Baker, Albert Edward	Georgetown	Income
77	Oct.	12	1891	Bollers, David Samuel	Georgetown	Income
78	Oct.	12	1891	Brady, Charles Edward	Georgetown	Income
79	Oct.	12	1891	Bowen, Samuel	Georgetown	Income
80	Oct.	13	1891	Barkye, William Albert	Georgetown	Income
81	Oct.	14	1891	Belasco, John Stanley	Georgetown	Income
82	Oct.	14	1891	Bromley, Charles	Georgetown	Income
83	Oct.	14	1891	Bye, Walter Frank	Georgetown	Income
84	Oct.	15	1891	Biddick, John Westley	Georgetown	Income
85	Nov.	20	1891	Blank, Gustav Thomas	Georgetown	Income
86	Oct.	15	1892	Bugle, Arsène Prosperè	Georgetown	Income
87	Oct.	9	1895	Badley, Henry Kidney Paxtent	Georgetown	Income
88	Oct.	11	1895	Brown, George Wilkenson	Georgetown	Income
89	Oct.	3	1896	Bell, Archibald Greme	Georgetown	Income
90	Oct.	3	1896	Bobb, King Alex. Douglas Ignatius	Georgetown	Income
91	Oct.	7	1896	Binns, Alfred	Georgetown	Income
92	Oct.	7	1896	Bugle, Edmund Arthur	Georgetown	Income
93	Oct.	12	1896	Bamford, Harry	Georgetown	Income
94	Oct.	14	1896	Bourne, John Ray	Georgetown	Income
95	Oct.	14	1896	Buie, William Altham	Georgetown	Income
96	Oct.	15	1896	Billham, Frank Nathan	Georgetown	Income
97	Oct.	4	1897	Bishop, Richard	Georgetown	Income
98	Oct.	11	1897	Blackmore, Hubert Horatio	Georgetown	Income
99	Oct.	12	1897	Bagot, Edward George	Georgetown	Income
100	April	18	1899	Bastock, Frank Albert	Georgetown	Income
101	May	11	1899	Bishop, William Howard	Georgetown	Income
102	April	18	1900	Belgrave, Harry Emile de Castro	Georgetown	Income
103	April	20	1901	Boyce, Joseph Nathaniel	Georgetown	Property — North ½ Lot 70 or 51, Werk-en-Rust. Value $950.
104	April	20	1901	Bugle Maurice Holl	Georgetown	Income
105	April	20	1901	Brandon, John Ernest	Georgetown	Income
106	April	20	1901	Barclay, Herbert	Georgetown	Income
107	April	22	1901	Browne, Philip Nathaniel	Georgetown	Income
108	April	23	1901	Bayley, George Drysdale	Georgetown	Income
109	April	23	1901	Bowhill, James Allen Purser	Georgetown	Income
110	April	23	1901	Bayley, Benjamin Hamilton	Georgetown	Income
111	April	27	1901	Belsher, James	Georgetown	Income
112	May	6	1901	Bourke, Southwell George Theobald	Georgetown	Income
113	May	9	1901	Brassington, William Wickham	Georgetown	Income
114	May	15	1901	Brookfield, John Samuel Ethelbert	Georgetown	Income
115	May	15	1901	Baptiste, Lawrence Stephen	Georgetown	Income
116	April	12	1902	Bishop, David	Georgetown, Z, Ardina Street, Wortmanville	Income
117	April	17	1902	Barboza, Manoel Gonsalves	Georgetown, E. ½ 185, Charlotte Street	Income
118	April	19	1902	Bascom, Henry Nathaniel	Georgetown, Lot 2, Charles St.	Income and property — W. ½ of S. ½ lot No. 2, Charles Street, New Charlestown District, value $1200.
119	April	19	1902	Brazao, Francisco Teixeira	Georgetown, Lot 28, Holmes St.	Income

Digitized by Google

No.	Date of Registration.	Surname and Christian Name.	Residence.	Nature of Qualification.	Local or other description of Land, etc.
120	April 30 1902	Barrow, Conrad Frederick	Georgetown, Lot 115, Regent Road, Bourda	Income	
121	May 1 1902	Bacchus, Robin	Georgetown, Lot 10, Water St.	Income	
122	May 7 1902	Bekharry, John	Georgetown, Lot 146, Nonpareil St.	Property	East half of lot No. 146, in Albouystown, value $675.
123	May 8 1902	Browne, James William	Georgetown, Lot 183, Charlotte St., Bourda	Income and property	North ½ lot No. 183, Charlotte Street, Bourda, value $750.
124	May 9 1902	Bellamy, Joseph Howard	Georgetown, Lot 145, Crown and Oronoque Streets [St.	Income	
125	May 9 1902	Burgess, Arthur Wellesley	Georgetown, Lot 86, Carmichael	Income	
126	May 13 1902	Blenman, Henry	Georgetown, Lot 75, Robb Street	Income and property	Undivided half of East half of lot 75, Robb Street, Lacytown, appraised as a whole for $1,200.
127	May 13 1902	Browne, George Theophilus	Georgetown, Lot 10, Camp St.	Income	
128	May 14 1902	Bellamy, John	Georgetown, Lot 186, Almond St.	Income	
129	May 14 1902	Blenman, Joseph	Georgetown, Lot 75, Robb Street	Income and property	Undivided half of East half of lot 75, Robb Street, Lacytown, appraised as a whole for $1,200.
130	May 15 1902	Badger, Reginald	Georgetown	Income	
131	Oct. 1 1891	Conyers, Francis Albouy	Georgetown	Income	
132	Oct. 1 1891	Chawner, Charles	Georgetown	Income	
133	Oct. 1 1891	Chapman, Henry Angelo	Georgetown	Income	
134	Oct. 1 1891	Christie, James	Georgetown	Income	
135	Oct. 1 1891	Christiani, William Arthur Bowie	Georgetown	Income	
136	Oct. 1 1891	Cox, Walter Massiah	Georgetown	Income	
137	Oct. 2 1891	Chatterton, Bollin	Georgetown	Income	
138	Oct. 2 1891	Colvin, William Valentine	Georgetown	Income	
139	Oct. 2 1891	Cheeks, Henry Adolphus	Georgetown	Income	
140	Oct. 2 1891	Clementson, Charles Henry	Georgetown	Income	
141	Oct. 2 1891	Craig, Robert Rutledge	Georgetown	Income	
142	Oct. 2 1891	Christiani, Enno Lambertus	Georgetown	Income	
143	Oct. 3 1891	Cameron, John	Georgetown	Income	
144	Oct. 3 1891	Chapman, Frederick Smith	Georgetown	Income	
145	Oct. 3 1891	Caesar, Rowland Shakespeare	Georgetown	Income and Property	E ½ lot 53, Albert Town, value $1,200.
146	Oct. 5 1891	Cressall, jnr., Paul	Georgetown	Income	
147	Oct. 5 1891	Christie, Johnson Henry	Georgetown	Income	
148	Oct. 6 1891	Cummings, Alexander	Georgetown	Income	
149	Oct. 6 1891	Cendrecourt, Charles	Georgetown	Income and Property	E ½ lot 14 or 46, Charlestown. value 3,000.
150	Oct. 6 1891	Clarke, George	Georgetown	Income	
151	Oct. 7 1891	Cossou, Mortimer	Georgetown	Income	
152	Oct. 7 1891	Cunningham, William	Georgetown	Property	Lot 15, South Cumingsburg, value $15,000.
153	Oct. 8 1891	Culpeper, Samuel Augustus Harvey	Georgetown	Income and Property	Lot 52, or E Stabroek, value $5,450.
154	Oct. 8 1891	Conway, Samuel Theophilus	Georgetown	Income	
155	Oct. 8 1891	Chapman, Joseph Ivelaw	Georgetown	Income	
156	Oct. 8 1891	Charles, Curtis Alexander	Georgetown	Income and Property	S ½ lot 88 or 108, Werk-en-Rust, value $600.
157	Oct. 9 1891	Chilcott, Thomas William	Georgetown	Income	
158	Oct. 9 1891	Chapman, Nathaniel	Georgetown	Income	
159	Oct. 9 1891	Chapman, George Gordon	Georgetown	Income	
160	Oct. 9 1891	Charles, Leopold Alexander	Georgetown	Income and Property	Lot 75 or 105, Werk-en-Rust, value $1,200.
161	Oct. 10 1891	Cendercourt, Henry Montaroux	Georgetown	Property	S ½ lot 37, Stabroek, $6,500.
162	Oct. 10 1891	Chalmers, William	Georgetown	Income	
163	Oct. 10 1891	Cullingford, Arthur	Georgetown	Income and Property	N. ½ 66, Stabroek, value $3,100.
164	Oct. 10 1891	Charles, Alexander	Georgetown	Income	
165	Oct. 10 1891	Cottam, Charles Augustus	Georgetown	Income	
166	Oct. 10 1891	Carvalho, Joseph	Georgetown	Income	
167	Oct. 12 1891	Cleare, Laurence Delaney	Georgetown	Income	
168	Oct. 12 1891	Comach, Charles Ashton Fernandes	Georgetown	Income	
169	Oct. 12 1891	Craig, Thomas William Lionel	Georgetown	Income	
170	Oct. 12 1891	Chapman, Charles	Georgetown	Property	
171	Oct. 13 1891	Collier, Frederick William	Georgetown	Income	Lot G. Stabroek, value $8,800.
172	Oct. 14 1891	Cullingford, John William Gilgrass	Georgetown	Income	
173	Oct. 14 1891	Collier, Joseph Ebenezer	Georgetown	Income	
174	Oct. 15 1891	Conyers, Frank Albouy	Georgetown		

Digitized by Google

175	Oct.	15	1891	Cooper, Charles Shersley	Georgetown	Income
176	Oct.	15	1891	Cozier, Francis Goding	Georgetown	Income
177	Oct.	15	1891	Cyrus, Samuel Aloysius	Georgetown	Income
178	Oct.	6	1892	Conway, Joseph Nathaniel	Georgetown	Income
179	Oct.	15	1892	Correia, John	Georgetown	Income
180	Oct.	2	1893	Cox, Henry Soper	Georgetown	Income
181	Oct.	5	1893	Cameron, Donald Charles	Georgetown	Income
182	Oct.	15	1894	Correa, Manoel Philip	Georgetown	Income and Property — East ½ lot 5, or 37, Charlestown, value $1,400.
183	Oct.	1	1895	Carruthers, David	Georgetown	Income
184	Oct.	4	1895	Correia, Jose	Georgetown	Income
185	Oct.	7	1895	Cameron, William Stuart	Georgetown	Income
186	Oct.	14	1895	Collette, Manoel Pereira	Georgetown	Income and Property — West half lot 55, New Charlestown, value $1,600.
187	Oct.	15	1895	Clarke, Foster Louis	Georgetown	Income
188	Oct.	8	1896	Cannon, Nelson	Georgetown	Income
189	Oct.	8	1896	Cameron, James	Georgetown	Income
190	Oct.	13	1896	Cunha, Candido Augusto	Georgetown	Income
191	Oct.	14	1896	Cheeks, Louis Rowe	Georgetown	Income
192	Oct.	14	1896	Clarke, Samuel Henry	Georgetown	Income
193	Oct.	14	1896	Correa, Manoel Jose	Georgetown	Income
194	Oct.	15	1898	Comacho, Jorge	Georgetown	Income and Property — N. ½ lot 240, South Cumingsburg, $4,500. W. ½ lot 85, Lacy Town, $3,600.
195	Oct.	15	1896	Chabral, Ernest Augustus	Georgetown	Income
196	Oct.	5	1897	Cleghorn, Joseph	Georgetown	Income
197	Oct.	13	1897	Collymore, Samuel Fitzgerald	Georgetown	Income
198	Oct.	14	1897	Chewitt, Isaac Henry	Georgetown	Income
199	April	15	1898	Chase, Louis Rupert	Georgetown	Income
200	May	3	1898	Craigen, William	Georgetown	Income
201	May	14	1898	Cunningham, John	Georgetown	Income
202	April	17	1899	Chambers, Edward	Georgetown	Income
203	April	21	1899	Caswell, Emile George Henry	Georgetown	Income
204	April	21	1899	Chester, Robert Nathaniel	Georgetown	Income
205	April	21	1899	Castagne, Herman Charles Alfred Vergil	Georgetown	Income
206	April	24	1899	Cheong, John	Georgetown	Income
207	April	20	1901	Callender, Nabott	Georgetown	Income and Property — Lots 183 & 184, James St., Albouy's Town, Georgetown, value $1,020.
208	May	14	1901	Cannon, James	Georgetown	Income
209	May	14	1901	Carter, James Henry	Georgetown	Income and Property — Lot 291, Thomas St., Georgetown value $
210	May	15	1901	Campbell, Samuel Augustus	Georgetown	Income
211	May	15	1901	Calder, William Campbell	Georgetown	Income
212	May	15	1901	Christiani, Henry Perot	Georgetown	Income
213	April	15	1902	Caldeira, John	Georgetown, lot 185, Waterloo St.	Income
214	April	15	1902	Camacho, Pedro	Georgetown, lot 185, Charlotte St.	Income
215	April	15	1902	Capello, Francis Rodrigues	Georgetown, lot 287, Church St.	Income
216	April	15	1902	Correira, Jose Domingos	Georgetown, lot 9, Croal St.	Income
217	April	17	1902	Cabral, Jose	Georgetown, lot 60, Sussex St.	Insome
218	April	17	1902	Cardoza, Manoel Gonsalves	Georgetown, lot 130, Regent St.	Income
219	April	19	1902	Canhas, John	Georgetown, lot 35, Green & Howes	Income
220	April	19	1902	Carew, Frederick Adolphus	Georgetown, lot 20, John St. [St.	Income
221	April	28	1902	Cabral, Antonio Perreira	Georgetown, lot 37, High St.	Income and property — N. ½ lot 37 or 38, Werk-en-Rust, value $1,700.
222	May	7	1902	Carrington, Richard	Georgetown, lot 32, Lyng St.	Property — East half lot 32, New Charlestown, appraised for $1,300.
223	May	13	1902	Chung, Samuel	Georgetown, lot 4 or 6, Lombard	Income
224	May	13	1902	Crane, John Frederick	Georgetown, [St.	Income and property — Lot 2, Norton Street, value $480, lot 18 and 18, D'Urban Street, Wortmanville, value $230.
225	May	14	1902	Crawford, Adam Jackson	Georgetown, lot 26, Hincks Street	Income
226	May	14	1902	Cook, Wallace Haynes	Georgetown, Alms House	Income
227	May	15	1902	Castilho, Eli Francoi del	Georgetown	Income
228	Oct.	1	1891	Daly, Richard Thomas Arrindell	Georgetown	Income
229	Oct.	1	1891	Davis, Leopold Albert Richard	Georgetown	Income
230	Oct.	1	1891	Davis, Nicholas Darnell	Georgetown	Income and Property — Lot 24 and S. ½ 25, or 54 and 55, Kingston, value $6,500.
231	Oct.	1	1891	Davis, John Wood	Georgetown	Income
232	Oct.	1	1891	Dickson, Charles	Georgetown	Income
233	Oct.	1	1891	Drayton, David Francis	Georgetown	Income
234	Oct.	2	1891	Delph, Albert	Georgetown	Income
235	Oct.	2	1891	Duff, Robert	Georgetown	Income
236	Oct	2	1891	De Witz, Cyril	Georgetown	Income
237	Oct.	2	1891	Delafons, Harry Yardley	Georgetown	Income
238	Oct.	2	1891	Darrell, Frank	Georgetown	Income

Digitized by Google

No.	Date of Registration.	Surname and Christian Name.	Residence.	Nature of Qualification.	Local or other description of Land, etc.
				Income	
239	Oct. 2 1891	D'Oliveira, José Perreira	Georgetown	Income	
240	Oct. 3 1891	Duncan, Robert Gowans	Georgetown	Income	
241	Oct. 3 1891	Dance, Charles Maxwell	Georgetown	Income	
242	Oct. 3 1891	Driver, Richard	Georgetown	Income	
243	Oct. 5 1891	De Jonge, Jacob Henry	Georgetown	Income and Property	Lot 50, North Cumingsburg, value $7,000.
244	Oct. 5 1891	Dargan, Patrick	Georgetown	Income and Property	Possession by wife of lot 90, Bourda, value $2,000.
245	Oct. 8 1891	Douglas, Samuel Joseph	Georgetown	Income	
246	Oct. 9 1891	Donnelly, Robert Armstrong	Georgetown	Income	
247	Oct. 9 1891	De Souza, Mathias	Georgetown	Income	
248	Oct. 9 1891	Duncan, Alexander Keith Farquhar	Georgetown	Income	
249	Oct. 9 1891	Dos Santos, John	Georgetown	Income	
250	Oct. 9 1891	De Cairos, Manoel	Georgetown	Income	
251	Oct. 10 1891	Duncan, Alexander	Georgetown	Income and Property	E. ½ lot 99, N. Cumingsburg, value $4,500.
252	Oct. 10 1891	Donnelly, Edmund Lawrence	Georgetown	Income	
253	Oct. 12 1891	Drysdale, James	Georgetown	Income	
254	Oct. 12 1891	Douglas, George Alleyne	Georgetown	Income	
255	Oct. 13 1891	Dalzell, John	Georgetown	Income	
256	Oct. 13 1891	Dummatt, John Samuel	Georgetown	Income and Property	Lot 149, Bourda, value $850.
257	Oct. 14 1891	Dempster, Hubert Otterbein	Georgetown	Income	
258	Oct. 10 1892	Denniss, Robert Thomas	Georgetown	Income	
259	Oct. 10 1892	Da Silva, Manoel Pinto	Georgetown	Income	
260	Oct. 13 1892	Dare, George Julius	Georgetown	Income	
261	Oct. 2 1893	Dinzey, Robert Cadman Victor	Georgetown	Income	
262	Oct. 5 1895	D'Souza, Manoel	Georgetown	Income	
263	Oct. 14 1895	Des Vignes, Edmund Horatio	Georgetown	Income	
264	Oct. 14 1895	De Cairos, John	Georgetown	Income	
265	Oct. 14 1895	De Cairos, Jose	Georgetown	Income	
266	Oct. 14 1895	De Silva, John Pinto	Georgetown	Income	
267	Oct. 15 1896	De Nobrega, Agostinho Angelo	Georgetown	Income	
268	Oct. 6 1896	Denny, Solomon Nurse	Georgetown	Income	
269	Oct. 12 1896	De Castro, Silvestre Miguel	Georgetown	Income	
270	Oct. 12 1896	Da Costa, Manoel Loretto	Georgetown	Income	
271	Oct. 13 1896	De Freitas, John Jose	Georgetown	Income	
272	Oct. 13 1896	D'Freitas, Francisco	Georgetown	Income	
273	Oct. 13 1896	De Freitas, John	Georgetown	Income	
274	Oct. 13 1896	De Carvalho, Augusto Fernandes	Georgetown	Income	
275	Oct. 14 1896	De Andrade, Alfred Augustus	Georgetown	Income	
276	Oct. 14 1896	Delph, Charles Adolphus	Georgetown	Income	
277	Oct. 14 1896	D'Aguiar, Francisco	Georgetown	Income	
278	Oct. 14 1896	D'Aguiar, Francisco Rodrigues	Georgetown	Income	
279	Oct. 14 1896	Da Silva, Augustus Alfred	Georgetown	Income	
280	Oct. 14 1896	D'Ornellas, Manoel Gomes	Georgetown	Income	
281	Oct. 14 1896	D'Andrade, John, Junior	Georgetown	Income	
282	Oct. 14 1896	De Ros, Colin Joseph Fernandez	Georgetown	Income	
283	Oct. 14 1896	De Souza, Guilhermine	Georgetown	Income	
284	Oct. 14 1896	De Silva, Antonio Mendes	Georgetown	Income	
285	Oct. 14 1896	D'Oliveira, Manoel Jose	Georgetown	Income	
286	Oct. 14 1896	D'Oliveira, Jose Perreira	Georgetown	Income	
287	Oct. 14 1896	Dempster, John Edmonson	Georgetown	Income& Property	W. ½ Lot 206, Lacy Town, $850.
288	Oct. 14 1896	D'Oliveira, Augustus	Georgetown	Income	
289	Oct. 14 1896	D'Andrade, Manoel	Georgetown	Income	
290	Oct. 14 1896	Da Costa, Francisco Gonsalves	Georgetown	Income	
291	Oct. 14 1896	De Caires, Manoel, Junior	Georgetown	Income	
292	Oct. 15 1896	Duff, Alexander	Georgetown	Income	
293	Oct. 15 1896	David, Simon Augustus	Georgetown	Income	
294	Oct. 15 1896	D'Oliveira, Francis	Georgetown	Income	
295	Oct. 15 1896	Da Silva, Joao	Georgetown	Income	
296	Oct. 15 1896	Dey, Joseph Adolphus	Georgetown	Income	
297	Oct. 15 1896	De Andrade, Antonio Jose, Junior	Georgetown	Income	
298	Oct. 15 1896	Davis, Charles Grey Howick	Georgetown	Income	
299	Oct. 6 1897	De Windt, James	Georgetown	Property	South ½ Lot 338, South Cumingsburg, value $1,100

Digitized by Google

300	Oct. 7	1897	Dos Santos, Miguel Rodrigues	Vreed-en-Hoop, Demerara	Property	Lot 233, Lacytown, $2,400.
301	Oct. 9	1897	De Weever, Peter	Onderneeming	Property	East ½ Lot 161, Bourda, $1050.
302	Oct. 12	1897	Dare, Arthur St. Felix	Georgetown	Income	
303	May 10	1898	De Groot, Alpin Manfred Grant Van Ryck	Georgetown	Income	
304	April 18	1899	Dingwall, William	Georgetown	Income	
305	April 26	1899	Dagliesh, Thomas Henderson	Georgetown	Income	
306	May 3	1899	Darrell, John Alexander	Georgetown	Income	
307	May 3	1899	De Faria, Francisco Gomes	Georgetown	Income	
308	May 8	1899	De Windt, Cornelius	East Coast	Property	N. ½ Lot 338, South Cumingsburg, value $1,000.
309	May 11	1899	Davies, Walter Henry	Georgetown	Income	
310	April 20	1901	Del Castilho, Eli Francis	Georgetown	Income	
311	April 20	1901	Dorman, John William	Georgetown	Income	
312	April 20	1901	Donnelly, David	Georgetown	Income	
313	April 22	1901	Davis, William Ewart	Georgetown	Income	
314	April 24	1901	De Weever, Aloysius	Georgetown	Income	
315	April 30	1901	Davson, Charles Simon	Georgetown	Income	
316	May 11	1901	Daniel, Richard Moses	Georgetown	Income	
317	May 15	1901	Deane, George Campbell	Georgetown	Income	
318	May 15	1901	De Souza, Manoel	Georgetown [Road	Income and property	E. ½ Lot 216 and 217, North Cumingsburg, value $3,200.
319	April 15	1902	De Oliveira, John Vincent	Georgetown, lot 3, New North	Income	
320	April 15	1902	De Abreu, Claudino	Georgetown, lot A 6& 7, Water St.	Income	
321	April 15	1902	De Barros, Maximiana Francisco	Georgetown, lot 120, Fourth St.	Income	
322	April 15	1902	De Franca, Jose Augusto	Georgetown, lot 41, Robb Street	Income	
323	April 15	1902	De Abreu, Julio Augusto	Georgetown, lots 43 &44, Water St	Income	
324	April 15	1902	D'Abreu, John	Georgetown, lot 6 or 8, Water St.	Income	
325	April 15	1902	De Freitas, Jose	Georgetown, lot 11, Lombard St	Income	
326	April 15	1902	Da Silva, Manoel	Georgetown, lot 8, Lombard St.	Income and property	Lot 8, Charlestown, District, value $3,200.
327	April 16	1902	Da Cambra, Francisco	Georgetown, lot 13, Water St. [St.	Income	
328	April 17	1902	De Abreu, Jose	Georgetown, lot 139 & 140, Murray	Income and property	S. ½ lot 140, and S. ½ lot 139, Murray Street, value $2,200.
329	April 17	1902	De Camara, John	Georgetown, lot 47, Urquahart St.	Income	
330	April 17	1902	Da Silva, James Crispin	Georgetown, lot 30, Howes & Green Streets	Income	
331	April 17	1902	De Aguiar, Manoel Henrique	Georgetown, lot 150, Church St.	Income	
332	April 17	1902	De Graça, Francis Lopes	Georgetown, lot 6, Camp & Norton Streets	Income	
333	April 17	1902	De Souza, Manoel	Georgetown, lot 10, Munday St.	Income	
334	April 17	1902	De Souza, Manoel	Georgetown, lot 13, Water St.	Income	
335	April 18	1902	De Freitas, Manoel	Georgetown, lot 188, Waterloo St.	Income	
336	April 18	1902	De Aguiar, Jose Theotonio	Georgetown, lot 15, Norton St.	Income	
337	April 18	1902	De Silva, Antonio Jose	Georgetown, lot 104, Regent St.	Income	
338	April 18	1902	De Caires, Francis	Georgetown, lot 5, Camp St.	Income	
339	April 19	1902	De Fretas, Augustinho Jose	Georgetown, lot 125, Fourth St.	Income and property	W. ½ lot 125, Albert Town District, value $1,000.
340	April 19	1902	Dias, Manoel	Georgetown, lots 9&10, Holmes St.	Income	
341	April 19	1902	De Aguiar, Manoel	Georgetown, lot 88, Leopold and Smyth Sts.	Income	
342	April 19	1902	Da Silva, Carlos Marcus	Georgetown, lot 32, Robb St.	Income	
343	April 19	1902	De Abreu, Manoel Francisco	Georgetown, lot 8, Middle St.	Income	
344	April 19	1902	De Ornellas, Manoel	Georgetown. lot 23, Saffon St.	Income	
345	April 19	1902	De Canhas, Augusto	Georgetown, lot 34, Lyng St.	Income	
346	April 19	1902	De Freitas, Alfredo	Georgetown, lot 3, Holmes St.	Income	
347	April 21	1902	De Abreu, Francis Edward	Georgetown, lot 223, Camp St.	Income and property	S ½ 223, North Cuming sburg, value $1,700.
348	April 28	1902	Dias, Francis	Georgetown, lot 217, Lamaha St.	Income	
349	April 30	1902	De Nobrega, Francisco Antonio	Georgetown, lot 69, Robb Street, Bourda	Income	
350	April 30	1902	De Nobrega, Bernardo Antonio	Georgetown, lot 69, Robb Street, Bourda	Income	
351	April 30	1902	De Silva, Jose Marques	Georgetown, lot 43, Broad & Russell Streets [St.	Income and property	E. ½ lot 43, New Charlestown District, vaiue $1,330.
352	May 1	1902	De Fretas, John Jose	Georgetown, lots 15 & 16, Water	Income	
353	May 3	1902	De Freitas, Manoel	Georgetown, lot 69, Evans St.	Income	
354	May 5	1902	De Barros, Antonio Francisco	Georgetown, lot 58, Robb St.	Income	
355	May 5	1902	Da Silva, Antonio	Georgetown, lot 133, Church St.	Income	
356	May 6	1902	Douglas, James Sholto	Georgetown, The Public Hospital	Income	
357	May 6	1902	De Oliveira, Enoch Manoel	Georgetown, lot 3, New North Road	Income	
358	May 6	1902	Dey, Robert Young	Georgetown, 29, Hadfield St.	Income	

Digitized by Google

No.	Date of Registration.			Surname and Christian Name.	Residence.	Nature of Qualification.	Local or other description of Land, etc.
359	May	7	1902	De Abreu, Jose	Georgetown, 26, Robb St.	Income	
360	May	7	1902	De Abreu, Manoel	Georgetown, 335, Cummings St.	Income	
361	May	7	1902	De Freitas, Manoel	Georgetown, 1, North Road	Income	
362	May	7	1902	De Souza, Antonio	Georgetown, 112, D'Urban St.	Property	West ½ Lot 1, Werk-en-Rust, value $2,800.
363	May	7	1902	De Caires, John	Georgetown, 16, Robb St.	Income	
364	May	8	1902	De Goias, Jose	Georgetown, 22, Sussex St.	Income and Property	E. ½ Lot 70, Lacytown, value $600.
365	May	9	1902	D'Oliveira, Victorino Manoel	Georgetown, 3, North Road	Income	
366	May	9	1902	De Caires, Francis	Georgetown, 227, South & Alexander Streets	Income	
367	May	9	1902	De Camara, Jose Gomes	Georgetown, 8, Water & Barrack Streets	Income and Property	3/16ths parts of Lot 86 or 106, Werk-en-Rust, value $1,900.
368	May	9	1902	De Freitas, Christivão Augusto	Georgetown, 3, Bent & George Streets	Income	
369	May	14	1902	Dey, Leonard Arthur	Georgetown, 44, Brick Dam	Income	
370	May	14	1902	Duguid, James Parick	Georgetown	Property	Lot 30, Albert Town, value $500.
371	May	15	1902	De Goes, John	Georgetown, 22, Sussex St.	Income and Property	W ½ Lot 195, Bourda District, value $760.
372	Oct.	1	1891	Eburne, Alexander	Georgetown	Income and Property	N. ½ 53, Charlestown, value $2,000.
373	Oct.	2	1891	Edghill, Arthur Wellesley	Georgetown	Income	
374	Oct.	3	1891	Edmonstone, Jacob	Georgetown	Income	
375	Oct.	5	1891	Edghill, James Richards	Georgetown	Income and Property	Lot 118, Stabroek value, $2,000.
376	Oct.	14	1891	Edwards, Eugene	Georgetown	Income	
377	Oct.	5	1896	Earl, Joseph Nathaniel	Georgetown	Income	
378	May	2	1901	Ewing, Donald Crum	Georgetown	Income	
379	April	12	1902	Edwards, F. B.	Georgetown, 162, Wellington St.	Income	
380	May	1	1902	Ewing, David Johnson	Georgetown, 27, Saffon St.	Income	
381	Oct.	1	1891	Fairbairn, Patrick Playfair	Georgetown	Income	
382	Oct.	1	1891	Fairbairn, Patrick	Georgetown	Income and Property	
383	Oct.	1	1891	Fernandes, Augusto	Georgetown	Income	
384	Oct.	1	1891	Forshaw, Edward Roney	Georgetown	Income	
385	Oct.	1	1891	Forde, Felix Augustus	Georgetown	Income	
386	Oct.	2	1891	Field, James Hooton	Georgetown	Income	
387	Oct.	2	1891	Forde, Thomas William	Georgetown	Income	
388	Oct.	3	1891	Ferreira, Antonio Fernandes	Georgetown	Income	
389	Oct.	3	1891	Field, Alfred	Georgetown	Income	
390	Oct.	3	1891	Fraser, Gilbert Adolphus	Georgetown	Income and Property	E. ½ Lot 58, Albert, Town, $900.
391	Oct.	6	1891	Fryer, William Ebenezer	Georgetown	Income	
392	Oct.	6	1891	Fraser, Eugene Allan	Georgetown	Income	
393	Oct.	7	1891	Francis, Charles	Georgetown	Income	
394	Oct.	8	1891	Fraser, Francis Cornelius	Georgetown	Income	
395	Oct.	9	1891	Ferreira, Jose	Georgetown	Income	
396	Oct.	9	1891	Ford, Ernest	Georgetown	Income	
397	Oct.	9	1891	Fox, William	Georgetown	Income	
398	Oct.	10	1891	Frankland, James	Georgetown	Income	
399	Oct.	10	1891	Field, John Alves	Georgetown	Income	
400	Oct.	12	1891	Field, Charles Bowden	Georgetown	Income	
401	Oct.	13	1891	Fowler, Maxwell Winter	Georgetown	Income	
402	Oct.	13	1891	Ferguson, James Edward Aquart	Georgetown	Income	
403	Oct.	14	1891	Farrar, Nicholas	Georgetown	Income	
404	Oct.	14	1891	Ferreira, Manoel John	Georgetown	Income	
405	Oct.	15	1891	Flett, John	Georgetown	Income	
406	Oct.	15	1892	Fernandes, John	Georgetown	Income	
407	Oct.	3	1893	Finney, James Babitt	Georgetown	Income and Property	N. ½ Lot 25 and 26 or 55 and 56, Kingston, $6600.
408	Oct.	4	1895	Fernandes, Domingos	Georgetown	Income	
409	Oct.	1	1896	Franck, Hugh Lindsay	Georgetown	Income	
410	Oct.	1	1896	Fitzgerald, Cecil Henry	Georgetown	Income	
411	Oct.	9	1896	Fowler, Brace	Georgetown	Income	
412	Oct.	12	1896	Ferguson, Arthur Duncan	Georgetown	Income	
413	Oct.	13	1896	Fernandes, Antonio Hermenegildo	Georgetown	Income	

Digitized by Google

414	Oct. 13	1896	Faria, Francis Louis	Georgetown	Income	
415	Oct. 13	1896	Forrester, Charles Christopher Henry	Georgetown	Income	
416	Oct. 13	1896	Flood, Thomas	Georgetown	Income and Property	West half lot 55, Lacytown, $1,100; East half 55, Lacytown, $2,500; Lot 218, Bourda, $6,000; East half lot 250, Bourda, $600.
417	Oct. 14	1896	Ferreira, John	Georgetown	Income	
418	Oct. 14	1896	Fernandes, Francisco Conceicao	Georgetown	Income	
419	Oct. 14	1896	Franklin, Charles Adolphus	Georgetown	Income	
420	Oct. 14	1896	Fernandes, Henry	Georgetown	Income	
421	Oct. 14	1896	Fernandes, Jr., Antonio John	Georgetown	Income	
422	Oct. 15	1896	Fernandes, Manoel	Georgetown	Income	
423	Oct. 15	1896	Fernandes, Jose	Georgetown	Property	Lot 9, South Freeburg, $2,500.
424	Oct. 15	1896	Franker, Frank Owen	Georgetown	Income and Property	South half lot 66 or 76, Stabroek, $1,600.
425	Oct. 15	1896	Fraser, George Meldrum	Georgetown	Income	
426	Oct. 15	1896	Fellows, Clarence John	Georgetown	Income	
427	Oct. 12	1898	Farnum, John Parry	Georgetown	Income	
428	May 12	1898	Fowler, Frank	Georgetown	Income	
429	May 14	1898	Franker, Edgar Slater	Georgetown	Income	
430	May 14	1898	Franks, Godfrey Firth	Georgetown	Income	
431	April 17	1899	Fernandes, Francisco Joao	Georgetown	Income	
432	April 18	1899	Fairbairn, Thomas	Georgetown	Income	
433	April 21	1899	Ferguson, George	Georgetown	Income	
434	May 3	1899	Faria, Henrique Gomes	Georgetown	Property	East ⅓rd lot 85 or 11, Kingston, value $300; Lot 12, Kingston, value $2,050.
435	May 11	1899	Franker, Benjamin	Georgetown	Income	
436	April 29	1901	Fraser, A. Newton	Georgetown	Income	
437	May 2	1901	Farnum, Charles Edwin Dey	Georgetown	Income and Property	Lot 26, Queenstown Ward.
438	May 3	1901	Fowler, John Francis Scott	Georgetown	Income	
439	May 14	1901	Franker, Benjamin Emmanuel	Georgetown	Income	
440	April 15	1902	Ferreira, Manoel	Georgetown, 351, Cummings St.	Income	
441	April 16	1902	Ferreira, Jose Ignacio	Georgetown, 112, George and Leopold Streets	Income	
442	April 18	1902	Fernandes, Manoel Antonio	Georgetown, 245, Regent and Bourda Streets	Income	
443	April 18	1902	Fernandes, Jose	Georgetown, 4, Lamaha St.	Income	
444	April 18	1902	Fitzpatrick, Joseph Dudley	Georgetown, 246, Church St.	Income	
445	April 19	1902	Florenço, Antonio Rodrigues	Georgetown, 119, Parade St.	Income	
446	April 19	1902	French, Edward	Georgetown, 125, Light St.	Income	
447	April 19	1902	Fernandes, John	Georgetewn, 150, Sixth St.	Income	
448	April 19	1902	Farinha, Luiz Gonsalves	Georgetown, 47, Robb St.	Income	
449	April 19	1902	Fung, Joseph	Georgetown, 41, High St.	Income	
450	April 19	1902	Fernandes, George	Georgetown, 132, Regent St.	Income	
451	April 24	1902	Fung-Yow, Frederick	Georgetown, 41, High St.	Income	
452	May 1	1902	Ferreira, Remigio	Georgetown, 127, Murray St.	Income and property	S. ½ lot 129, South Cumingsburg, value $2,000.
453	April 28	1902	Ferreira, Jose Felix	Georgetown, 33, Barrack St.	Income	
454	May 6	1902	Forshaw, George Whitfield	Georgetown, 9, America St.	Income and property	One undivided seventh in lots 32 and 33, Robbstown, value $9,500
455	May 7	1902	Fernandes, Francisco Joao	Georgetown, 64, King & Robb Sts	Income	
456	May 7	1902	Fernandes, John	Georgetown, 149, Light St.	Income and property	E. ½ lot 344, North Cumingsburg, value $750.
457	May 8	1902	Fernandes, Manoel DaSanta Cruz	Georgetown, 86, Smyth St.	Income	
458	May 8	1902	Ferreira, Jaoquin Annibal	Georgetown, 132, Carmichael St.	Income and property	One undivided tenth part in lot 132, South Cumingsburg, and an undivided tenth part in the undivided ½ of W. ½ lot 15 & 16, South Cumingsburg, value $5,000 and $1,200 respectively.
459	May 12	1902	Fung-A-Choy, Abraham	Georgetown 41, High St.	Income	
460	May 13	1902	Fernandes, Manoel	Georgetown, 35, Bent St.	Income	
461	May 13	1902	Fisher, William Adolphus	Georgetown, 41, Howes St.	Income	
462	May 13	1902	Fung-Seen-Yong	Georgetown, 41, High St.	Income and property	Lot 41, Werk-en-Rust, value $2,400.
463	May 14	1902	France, William Henry	Georgetown, 15 or 47, Green St.	Property	N. ½ lot 15, or 47 Charlestown District, value $1,900.
464	May 8	1902	Ferreira, Remigio, Junior	Georgetown, lot 16, Lombard St.	Income	
465	Oct. 1	1891	Glasford, James Alfred	Georgetown	Income	
466	Oct. 1	1891	Gray, William Brown	Georgetown	Income	
467	Oct. 1	1891	Greenidge, James Henry	Georgetown	Income	
468	Oct. 1	1891	Garratt, George Robert	Georgetown	Income	
469	Oct. 1	1891	Gordon, Alexander	Georgetown	Income	
470	Oct. 1	1891	George, Francis Henry	Georgetown	Income and Property	Possession by wife of S. half Lot 56 or 80, Werk-en-Rust, $1,500.
471	Oct. 1	1891	Goring, George Arthur Hill	Georgetown	Income and Property	Lots 21 and 22, Bourda.
472	Oct. 2	1891	Gordon, George Wilson	Georgetown	Income	
473	Oct. 2	1891	Gainfort, Albert	Georgetown	Income	

Digitized by Google

No.	Date of Registration.			Surname and Christian Name.	Residence.	Nature of Qualification.	Local or other description of Land, etc.
474	Oct.	2	1891	Gibson, William Frederick	Georgetown	Income	
475	Oct.	2	1891	Grainger, William	Georgetown	Income	
476	Oct.	2	1891	Gomes, Francis	Georgetown	Income	
477	Oct.	3	1891	George, Simeon Benjamin	Georgetown	Income	
478	Oct.	3	1891	Gill, Simon	Georgetown	Income	
479	Oct.	6	1891	Gale, Courtney Harold	Georgetown	Income	
480	Oct.	6	1891	Gillizeau, James Durnford	Georgetown	Income	
481	Oct.	6	1891	Gomes, Thomas	Georgetown	Income and Property	N. ½ of S. ½ Lot 11, Newburg, $750.
482	Oct.	8	1891	Grant, Ulysses Sydney	Georgetown	Income	
483	Oct.	8	1891	Gaskin, Richard Julius	Georgetown	Income	
484	Oct.	8	1891	Grosvenor, John Chritchlow	Georgetown	Income and Property	Possession by wife of Lot 88, Albert Town, $1,050.
485	Oct.	9	1891	Garraway, Bedford Benjamin	Parish, Holy Trinity (Pomeroon)	Property	E. ½ Lot 44, North Freeburg, $800.
486	Oct.	9	1891	Garnett, Thomas	Georgetown	Income	
487	Oct.	9	1891	Gover, Dinery Richard	Georgetown	Income	
488	Oct.	9	1891	Gainfort, Allan	Georgetown	Income	
489	Oct.	9	1891	Giles, Charles Christopher	Georgetown	Income	
490	Oct.	12	1891	Goring, Edward Warabick Dalton	Georgetown	Income	
491	Oct.	14	1891	Gainford, Benjamin	Georgetown	Income	
492	Oct.	14	1891	Glen, William	Georgetown	Income	
493	Oct.	14	1891	Garnett, George	Georgetown	Property	Lots 30, 31, 32, 62, and 64, Bourda, $2,350
494	Oct.	15	1891	Glen, David	Georgetown	Income	
495	Oct.	15	1891	Gumbs, William Israel	Georgetown	Income	
496	Oct.	1	1895	Garnett, Russell	Georgetown	Income	
497	Oct.	1	1895	Gonsalves, Albert	Georgetown	Income	
498	Oct.	4	1895	Gomes, Antonio	Georgetown	Income	
499	Oct.	4	1895	Gonsalves, Antonio Ambrosio	Georgetown	Income	
500	Oct.	8	1895	Gomes, Casimero Joaquim	Georgetown	Income	
501	Oct.	14	1895	Gomes, Manoel	Georgetown	Income	
502	Oct.	1	1896	Gaskin, Clement Philip	Georgetown	Income	
503	Oct.	5	1896	Gordon, John Paul Greathead	Georgetown	Income	
504	Oct.	5	1896	Greathead, Thomas Henry	Georgetown	Income	
505	Oct.	8	1896	Gray, John George	Georgetown	Income	
506	Oct.	9	1896	Greig, William Charles	Georgetown	Income	
507	Oct.	9	1896	Gomes, Manoel	Georgetown	Income	
508	Oct.	12	1896	Green, James Frederick	Georgetown	Income	
509	Oct.	13	1896	Garraway, Frederick	Georgetown	Income	
510	Oct.	13	1896	Gomes, John Augustus	Georgetown	Income	
511	Oct.	13	1896	Gonsalves, Joseph Braz	Georgetown	Income	
512	Oct.	13	1896	Gonsalves, Francisco	Georgetown	Income	
513	Oct.	13	1896	Gomes, Juliao Nicholas	Georgetown	Income	
514	Oct.	13	1896	Greene, George Ball	Georgetown	Income	
515	Oct.	14	1896	Gomes, Antonio	Georgetown	Income	
516	Oct.	14	1896	Gomes, Jose	Georgetown	Income	
517	Oct.	14	1896	Grant, James David Paton	Georgetown	Income	
518	Oct.	14	1896	Grimshaw Thomas Richard	Georgetown	Income	
519	Oct.	14	1896	Gomes, Antonio	Georgetown	Income	
520	Oct.	15	1896	Gonsalves, Manoel Robert	Georgetown	Property	Lot 101, Lacytown, $2,300.
521	Oct.	15	1896	Gomes, Manoel	Georgetown	Income	
522	Oct.	15	1896	Gardner, John Edward	Georgetown	Income	
523	Oct.	15	1896	Gonsalves, Joao	Georgetown	Income	
524	Oct.	15	1896	Gilbert, Thomas Arthur Ingram	Georgetown	Income	
525	Oct.	11	1897	Gibson, David	England	Property	Undivided ⅓rd of Lots 25 and 26, Newtown, appraised as a whole for $55,000.
526	Oct.	15	1897	Gwyther, Arthur	Georgetown	Income	
527	May	14	1898	Gravesande, Junior, Donald	Georgetown	Income	
528	April	18	1899	Greig, William	Georgetown	Income	
529	April	18	1899	Greig, Clinton Henry	Georgetown	Income	
530	April	19	1899	Gonsalves, Antonio	Georgetown	Income	
531	April	19	1899	Gunning, Hermann Victor Van Batenburg	Georgetown	Income	
532	April	28	1899	Godfrey, Joseph Edward	Georgetown	Income	

Digitized by Google

533	April	28	1898	Gonsalves, Manoel	Georgetown	Income
534	April	20	1901	Gomes, Manoel	Georgetown	Income
535	April	22	1901	Greathead, James Thompson	Georgetown	Income
536	May	15	1901	Glasford, Edwin Duncan	Georgetown	Income
537	May	15	1901	Garraway, David Gloster	Georgetown	Income
538	May	15	1901	Gomes, Joseph Alfred	Georgetown	Income
539	April	15	1902	Gonsalves, Manoel	Georgetown, 2, Bent St.	Income
540	April	15	1902	Gonsalves, Carlos Conrado	Georgetown, 242, Camp St.	Income
541	April	16	1902	Gomes, Antonio	Georgetown, 37, Bentinck St.	Income
542	April	17	1902	Gonsalves, Jose Estevão	Georgetown, 38, Main St.	Income
543	April	17	1902	Gomes, Jose	Georgetown, 37, Bentinck St.	Income
544	April	18	1902	Gomes, Jose	Georgetown, 29, D'Urban St.	Income
545	April	18	1902	Gownder, Joseph Nathaniel	Georgetown, 195, Charlotte St.	Income
546	April	19	1902	Gibson, Marius	Georgetown, 97, Orange Walk.	Income
547	April	19	1902	Gomes, Jose	Georgetown, 288, Camp St.	Income
548	April	19	1902	Gonsalves, Augustus	Georgetown, 160, Charlotte St.	Income
549	April	19	1902	Gonsalves, John De Santos	Georgetown, 35, Albouys St.	Income
550	April	21	1902	Grimes, Edmund Fitz-Rothwell	Georgetown, 78, Light St., Albert Town.	Property — Lot 78, Light and First Streets. Albert Town, value $
551	April	25	1902	Gonsalves, Jnr., Jose	Georgetown, 90, Carmichael St.	Income
552	April	30	1902	Gomes, Jnr., Julio	Georgetown, 319, East St.	Income
553	May	1	1902	Gomes, Frank	Georgetown, 149, Sixth St., Albert Town.	Income
554	May	2	1902	Gomes, Jose	Georgetown, 100, Carmichael St.	Income and property — One undivided 47th share in lot A 13, South Cumingsburg, appraised as a whole for $16,000.
555	May	7	1902	Gonsalves, Jose John	Georgetown, 31, High St.	Income
556	May	8	1902	Gonsalves, Manoel Guilherme	Georgetown, 50, Russell St.	Income
557	May	8	1902	Gonsalves, Manoel Aloysius	Georgetown, 246, Robb St.	Income
558	May	8	1902	Gaskin, Thomas	Georgetown, 295, Murray St.	Income
559	May	8	1902	Gonsalves, Francis Ignatius	Georgetown, 15, Norton St.	Income
560	May	8	1902	Gonsalves, Jose	Georgetown, 16, Green St.	Income
561	May	9	1902	Goveia, Francis	Georgetown, 127, Regent St.	Income and property — W. ½ lot 127, Lacytown, value $800.
562	May	13	1902	Greaves, John Newton	Georgetown, 14, Norton St.	Income
563	May	13	1902	Gaskin, William Aubrey	Georgetown, 149, Regent St.	Income
564	Oct.	1	1891	Hill, Luke Mullock	Georgetown	Income and Property — Lot 96 and E. half Lot 95, Bourda, $4,500.
565	Oct.	1	1891	Hohenkerk, William	Georgetown	Income
566	Oct.	1	1891	Hill, Jacobus Kerr Darrell	Georgetown	Income
567	Oct.	1	1891	Hutson, John	Georgetown	Income and Property — Lot 191, Lacytown, $2,500.
568	Oct.	1	1891	Haynes, Edmund Stanley	Georgetown	Income
569	Oct.	1	1891	Harris, Robert James	Georgetown	Income
570	Oct.	1	1891	Harris, William Farnum Beamish	Georgetown	Income and Property — E. half Lot 74 or 87, Werk-en-Rust, $1,200.
571	Oct.	1	1891	Hill, James	Georgetown	Income
572	Oct.	1	1891	Howard, Joseph Antony	Georgetown	Income
573	Oct.	2	1891	Hooton, Sutton	Georgetown	Income
574	Oct.	2	1891	Henry, Joseph Alleyne	Georgetown	Property — Lot 143, Bourda, $1,100.
575	Oct.	2	1891	Huthersall, William Henry	Georgetown	Income
576	Oct.	2	1891	Hopkinson, Frederick William	Georgetown	Income
577	Oct.	5	1891	Hubbard, Thomas	Georgetown	Property — E. half Lot 60, Bourda, $500.
578	Oct.	5	1891	Haynes, Thomas Benjamin	Georgetown	Income
579	Oct.	5	1891	Hendricks, Robert John Pottinger	Georgetown	Income
580	Oct.	6	1891	Hutcheon, William	Georgetown	Income
581	Oct.	6	1891	Howard, Joseph	Georgetown	Income
582	Oct.	6	1891	Hunte, Joseph	Georgetown	Income
583	Oct.	6	1891	Holder, Charles Edward	Georgetown	Income
584	Oct.	6	1891	Harrison, John Sloss	Georgetown	Income
585	Oct.	7	1891	Hart, George McIntosh	Georgetown	Income
586	Oct.	7	1891	Hackett, Alexander	Georgetown	Income
587	Oct.	8	1891	Hutson, Duncan Macrae	Georgetown	Property — N. W. ⅜ of Lot 22, or part Lot 54, Charlestown, $2,600; S. half Lot 69 and Lot 61, North Cumingsburg, $5,000.
588	Oct.	9	1891	Haynes, Charles Andrew Corner	Georgetown	Income
589	Oct.	9	1891	Heyliger, William Augustus	Georgetown	Income
590	Oct.	9	1891	Henry, William Alexander	Georgetown	Income
591	Oct.	9	1891	Hunte, Edward Augustus	Georgetown	Income

Digitized by Google

No.	Date of Registration.	Surname and Christian Name.	Residence.	Nature of Qualification.	Local or other description of Land, etc.
592	Oct. 10 1891	Hargreaves, Thomas Sidney	Georgetown	Income	
593	Oct. 10 1891	Hiscocks, Thomas	Georgetown	Income	
594	Oct. 10 1891	Heyliger, Edwin	Georgetown	Income	
595	Oct. 12 1891	Hutchinson, Dudley Louis	Georgetown	Property	E. half Lot 176 and Lot 177, Bourda, $1,120.
596	Oct. 12 1891	Hinds, William Harold	Georgetown	Income	
597	Oct. 12 1891	Honnibal, Richard	Georgetown	Income	
598	Oct. 12 1891	Harris, John	Georgetown	Income	
599	Oct. 14 1891	Hughes, Henry Horatio	Georgetown	Income	
600	Oct. 14 1891	Humphrey, John Henry	Georgetown	Income	
601	Oct. 15 1891	Humphrys, Benjamin	Georgetown	Income	
602	Oct. 15 1891	Hayley, George	Georgetown	Income	
603	Oct. 15 1891	Haggin, Archibald James	Georgetown	Income and Property	S. half Lot 61 or 71, Stabroek, $1,200.
604	Oct. 10 1892	Hawker, Earle Sidney Charles	Georgetown	Income	
605	Oct. 2 1893	Hodgson, Robert Sydney Ernest	Georgetown	Income	
606	Oct 1 1895	Hicken, Jacob Nicholas	Georgetown	Income	
607	Oct. 11 1895	Hubbard, Joseph Thompson	Georgetown	Income	
608	Oct. 9 1891	Hutson, Frederick William	Georgetown	Income	
609	Oct. 12 1896	Hill, Richard Albert	Georgetown	Income	
610	Oct. 12 1896	Hendy, Charles Lowick	Georgetown	Income	
611	Oct. 12 1896	Holder, William Francis	Georgetown	Income	
612	Oct. 13 1896	Henry, Joseph Gabriel	Georgetown	Income	
613	Oct. 14 1896	Hope, John	Georgetown	Income	
614	Oct. 15 1896	Henderson, Othniel Trounsel	Georgetown	Income	
615	Oct. 15 1896	Hawtayne, Lionel Edward	Georgetown	Income	
616	Oct. 15 1896	Humphrey, Isaac Hermanus Hilbertus	Georgetown	Income	
617	Oct. 15 1896	Hendricks, William Archibald Douglas	Georgetown	Income	
618	Oct. 4 1897	Holligan, Samuel Augustus	Georgetown	Income and Property	Lot 28, Lacytown, $1,500.
619	Oct. 14 1897	Hodgson, Charles Edwin	Georgetown	Income	
620	April 18 1899	Humphrey, Albert Phanos	Georgetown	Income	
621	April 18 1899	Henderson, James Banfield	Georgetown	Income	
622	April 29 1899	Hohenkerk, Ludovic Smith	Georgetown	Income	
623	May 3 1899	Hodgkinson, Edwin Henry	Georgetown	Income	
624	May 12 1899	Hope, James Arbuthnot	Georgetown	Income	
625	May 15 1899	Hamley, Edward Charles	Georgetown	Income	
626	May 27 1891	Hawtayne, Gerard Gifford Neilson	Georgetown	Income	
627	April 17 1902	Henriques, Antonio Joaquin	Georgetown, 14, Lombard St.	Income	
628	April 18 1902	Ho-a-Hing, Joseph Mason	Georgetown, 13, Water St.	Income	
629	April 19 1902	Henry, Edward	Georgetown, 29, Sussex St.	Income and Property	Lot 29, Sussex Street, Albuoy's Town, value $1,000.
630	May 5 1902	Henery, William Cornelius Maximillian	Georgetown, 13, Water St.	Income	
631	May 6 1902	Henry, Joshua Haynes	Georgetown, 137, Waterloo St.	Income	
632	May 9 1902	Hooper, John Frederick	Georgetown, 84, Duke St.	Income and Property	¼ Lot 84, Duke Street, Kingston, value $1,000.
633	May 9 1902	Humphrey, Henry Barker	Georgetown, 61, Hadfield St.	Property	
634	May 10 1902	Humphrey, John C. W.	Georgetown, 61, Hadfield St.	Property	
635	May 12 1902	Hing, Manuel U.	Georgetown, 29, Cornhill St.	Income	
636	May 13 1902	Ho-a-Shoo	Georgetown, 27, Saffon St.	Income and Property	N. ½ Lot 27, Charlestown, value $4,000.
637	May 14 1902	Hing, William Manson	Georgetown, 29, Cornhill St.	Income	
638	Oct. 10 1891	Isaacson, John	Georgetown	Income	
639	Oct. 14 1896	Isaacson, Henry Phineas	Georgetown	Income	
640	April 20 1901	Irwin, jnr., John Samuel	Georgetown	Income	
641	May 2 1902	Ince, James Adolphus	Georgetown, 137, Fifth St.	Income	
642	May 15 1902	Inniss, John Thomas	Georgetown, 50 or 93, Hadfield [Street.	Income and Property	⅔ of Lot 56 or 93, Werk-en-Rust, value $600.
643	Oct. 1 1891	Jones, Samuel Saltus	Georgetown	Income	
644	Oct. 1 1891	Jackman, George Nathaniel	Georgetown	Income	
645	Oct. 1 1891	Jones, Edward Charles Marling	Georgetown	Income	
646	Oct. 1 1891	Jones, John Louis Clairmont	Georgetown	Income and Property	Possession by his wife of W. ½ Lot 199, Bourda, $700.
647	Oct. 1 1891	Jackson, James	Georgetown	Income	
648	Oct. 2 1891	Jaundoo, Frederick Edward	Georgetown	Income	
649	Oct. 2 1891	Jones, John Theodore	Georgetown	Income	

Digitized by Google

650	Oct.	2	1891	Jones, Daniel	Georgetown	Income	
651	Oct.	2	1891	Johnstone, John	Georgetown	Income	
652	Oct.	3	1891	Jauniere, Alexis	Georgetown	Income	
653	Oct.	8	1891	Jones, Benjamin Howell	Georgetown	Income	
654	Oct.	8	1891	Jacobs, William Hartington Murray	Georgetown	Income	
655	Oct.	10	1891	Johnson, James William	Georgetown	Income and Property	S. ½ and E. ½ of N. ½ Lot 298, South Cumingsburg, $4,000.
656	Oct.	12	1891	Jordon, Henry Edward	Georgetown	Income	
657	Oct.	13	1891	Jackman, James	Georgetown	Income	
658	Oct.	14	1891	Jeffrey, James	Georgetown	Income and Property	Possession by his wife of W. ½ Lot 34, Albert Town, $500.
659	Oct.	14	1891	Jones, Thomas	Georgetown	Income and Property	E. ½ Lot 113, Albert Town, $600
660	Oct.	7	1895	Jordan, Duncan Leopold	Georgetown	Income	
661	Oct.	8	1895	Josa, Fortunato Pietro Luigi	Georgetown	Income	
662	Oct.	13	1895	Joseph, Lucius Jamieson	Georgetown	Income	
663	Oct.	14	1895	Jorge, Maurico Pereira	Georgetown	Income and Property	N. ½ Lot No. 102 or 6, Werk-en-Rust, $2,000.
664	May	11	1898	Jahashen, John	Georgetown	Property	East ½ Lot 205, Bourda, value $600.
665	April	18	1899	Johnson, John Richardson	Georgetown	Income	
666	May	14	1901	Jones, Henry Dalrymple	Georgetown	Income	
667	May	15	1901	James, Thomas Bruce	Georgetown	Income	
668	April	17	1902	Jones, Henry Hyndman	Georgetown, 97, Hadfield St.	Property	Lot 97, Hadfield Street, value over $500.
669	April	18	1903	Jasmins, Antonio Paulino Gomes	Georgetown, 89, Carmichael St.	Income and property	E. ½ of S. ½ lot 89, South Cumingsburg, value $1,300.
670	April	28	1902	Jardim, John Gomes	Georgetown, 37, Camp & Croal Streets	Income and property	Lot 57, Lacytown, value $3,100.
671	April	28	1902	Jardim, Querimo Gomes	Georgetown, 5, Princes St.	Income	
672	May	7	1902	Jones, William Frederick Apprusia	Georgetown, 4, Water St.	Income	
673	May	8	1902	Jardim, Julio Gomes	Georgetown, 134, Fifth St.	Income	
674	Oct.	1	1891	King, John Hampden	Georgetown	Income	
675	Oct.	1	1891	King, Napleton Thomas Grattan	Georgetown	Income	
676	Oct.	1	1891	Kingsland, Robert James	Georgetown	Income	
677	Oct.	2	1891	King, Joseph Charles	Georgetown	Income	
678	Oct.	2	1891	Kirton, Alfred Augustus	Georgetown	Income	
679	Oct.	2	1891	Kirkpatrick, Fitzroy	Georgetown	Income	
680	Oct.	6	1891	Kirkpatrick, Charles Montague	Georgetown	Income	
681	Oct.	9	1891	King, Joseph Arthur	Georgetown	Income	
682	Oct.	15	1891	King, Charles Berry	Georgetown	Income	
683	Oct.	11	1895	King, George Forrester	Georgetown	Income	
684	Oct.	6	1896	King, John Philip	Georgetown	Income and Property	West ½ Lot 67, N. Freeburg, $650.
685	Oct.	8	1896	King, Kenneth	Georgetown	Income	
686	Oct.	8	1896	King, Napleton Charles Hampden	Georgetown	Income	
687	Oct.	14	1896	King, Francis Eustace	Georgetown	Income	
688	Oct.	14	1896	King, William	Georgetown	Income	
689	May	6	1899	Knight, Samuel James	Georgetown	Income	
690	April	20	1901	Kendle, Henry Madjowell	Georgetown	Income	
691	April	25	1901	King, Napleton Thomas Grattan	Georgetown	Income	
692	April	24	1902	Kennedy, John Alexander	Georgetown, 37, D'Urban St.	Income	
693	April	30	1902	Koolhaas, Joan Andrew	Georgetown, 246, Church St.	Property	Lot 246, Church Street.
694	May	9	1902	King, Rogers Zerubbabel	Georgetown, 28, Cornhill St.	Income	
695	Oct.	1	1891	Legge, Charles Henry Gladman	Georgetown	Income	
696	Oct.	2	1891	London, John Edward	Georgetown	Income	
697	Oct.	2	1891	Leung, Simon	Georgetown	Income and Property	S. ½ Lot 59 or 75, Werk-en-Rust, $1,200
698	Oct.	2	1891	Lloyd, Ernest Alexander	Georgetown	Income	
699	Oct.	6	1891	Lord, Gustavus Nelson	Georgetown	Income and Property	Lot 234, Bourda, $1,500.
700	Oct.	9	1891	Logan, John	Georgetown	Income	
701	Oct.	10	1891	Lennox, Arkyll Napier Oliver	Georgetown	Income	
702	Oct.	10	1891	Leaman, Frederick James	Georgetown	Income	
703	Oct.	10	1891	Lewis, William Elliott	Georgetown	Property	Lot 46 and 51, Stabroek, $10,000; E ½ Lot 140, South Cumingsburg, $4,600.
704	Oct.	10	1891	Lewis, Patrick	Georgetown	Income	
705	Oct.	12	1891	Lovell, James	Georgetown	Income	
706	Oct.	14	1891	Legall, Harry	Georgetown	Income	
707	Oct.	14	1891	Leighton, Alexander	Georgetown	Income	
708	Oct.	14	1893	Lambert, Charles Richard	Georgetown	Income	
709	Oct.	7	1896	Linton, James Edward	Georgetown	Income	

Digitized by Google

No.	Date of Registration.	Surname and Christian Name.	Residence.	Nature of Qualification.	Local or other description of Land, etc.
710	Oct. 12 1896	Lester, Moses Egbert	Georgetown	Income	
711	Oct. 12 1896	Laurence, Henry Hamilton	Georgetown	Property	Lot 14, N ½ 13, S ½ 13 and Lot 12 or 65, 66 & 67, Kingston, $9,500.
712	Oct. 14 1896	Loveluck, Edward	Georgetown	Property	West ½ Lot 48 or 77, Werk-en-Rust, $2,700.
713	Oct. 15 1896	Loija, Manoel Gomes	Georgetown	Income	
714	Oct. 15 1896	Linkton, Irving Hugh	Georgetown	Income	
715	Oct. 15 1897	Lewis, Francis Augustus	Georgetown	Income	
716	April 15 1898	Laing, John Bridges	Georgetown	Income	
717	April 26 1899	Lord, Samuel	Georgetown	Income	
718	April 26 1899	Lord, Edwin Beaumont	Georgetown	Income	
719	May 5 1899	Lord, William Josiah	Georgetown	Income	
720	April 20 1901	Litt, John	Georgetown	Income	
721	May 10 1901	Lambert, Lionel	Georgetown	Income	
722	May 10 1901	Legall, Frederick Augustus	Georgetown	Income	
723	April 15 1902	Lopes, John	Georgetown, 206, Charlotte St., Bourda	Income	
724	April 18 1902	Lam, Joseph	Georgetown, 95, Penitence St.	Income	
725	April 19 1902	Lee, Edwin	Georgetown, 63, Robb St.	Income	
726	April 21 1902	Lopes, John Cunha	Georgetown, F.F., Upper D'Urban St.	Income	
727	April 25 1902	Lopez, Manoel Joao	Georgetown, 30, Broad St.	Income	
728	April 30 1902	Lopes, jnr., Manoel	Georgetown, 35, Brick Dam	Income	
729	May 7 1902	Laurent, George	Georgetown, 25, Saffon St.	Property	Lot 25, Saffon Street, value over $500.
730	May 7 1902	Loija, Francis Gomes	Georgetown, 102, Regent St., Bourda	Income	
731	May 14 1902	Lee, Matthew	Georgetown, 1 or 3, Cornhill St.	Income	
732	May 13 1902	Lough, John	Georgetown, 27, Saffon St.	Income	
733	May 14 1902	Lewis, James Leon	Georgetown, 83, Brick Dam	Income	
734	Oct. 1 1891	Mc Connell, John	Georgetown	Income	
735	Oct. 1 1891	Moore, Duncan McBean	Georgetown	Income	
736	Oct. 1 1891	McCowan, William Andrew Jackson	Georgetown	Income	
737	Oct. 1 1891	Mackay, Æneas Donald	Georgetown	Income and Proprety	S. ½ Lot 305, South Cumingsburg, $700.
738	Oct. 1 1891	Mitchell, Richard Dorne	Georgetown	Income	
739	Oct. 1 1891	May, Cecil	Georgetown	Income	
740	Oct. 1 1891	Moore, Jnr., Simon	Georgetown	Income	
741	Oct. 1 1891	Morley, Ethelbert Archibold Hutchinson	Georgetown	Income	
742	Oct. 1 1891	Mapp, William Thomas	Georgetown	Income	
743	Oct. 1 1891	Manners, William	Georgetown	Income	
744	Oct. 1 1891	Manifold, John	Georgetown	Income	
745	Oct. 1 1891	McArthur, Joseph	Georgetown	Income	
746	Oct. 2 1891	McWatt, William Freeman	Georgetown	Income	
747	Oct. 2 1891	Matthey, Arthur	Georgetown	Income	
748	Oct. 2 1891	Mudhoo	Georgetown	Income	
749	Oct. 2 1891	Macfarlane, Henry Richmond	Georgetown	Income	
750	Oct. 2 1891	McLean, Charles Andrew	Georgetown	Income	
751	Oct. 2 1891	McWatt, John Alleyne	Georgetown	Income	
752	Oct. 3 1891	Matthews, Henry Adolphus	Georgetown	Income	
753	Oct. 3 1891	Matthews, Nathaniel Alleyne	Georgetown	Income	
754	Oct. 5 1891	Mansfield, John Leonard	Georgetown	Income	
755	Oct. 5 1891	Massiah, James Archibald	Georgetown	Income	
756	Oct. 5 1891	Macquarrie, Charles John	Georgetown	Income and Property	E. Two-Thirds of Lot 44, North Cumingsburg, $6,600.
757	Oct. 6 1891	McIntosh, Kenneth Irvine	Georgetown	Income	
758	Oct. 6 1891	Manning, Albert Edward	Georgetown	Income	
759	Oct. 6 1891	Martin, Louis	Georgetown	Income	
760	Oct. 6 1891	Maskell, Thomas Augustus Cornelius	Georgetown	Income	
761	Oct. 6 1891	McAdam, John William	Georgetown	Income	
762	Oct. 6 1891	Massiah, Edward George	Georgetown	Income	
763	Oct. 6 1891	Munro, Emanuel Augustus	Georgetown	Income	
764	Oct. 6 1891	McLean, Hector	Georgetown	Income	

Digitized by Google

765	Oct. 7	1891	McBurnie, Robert Hayling	Georgetown	Income	
766	Oct. 8	1891	McNaughten, William Donald	Georgetown	Income	
767	Oct. 8	1891	McDavid, Edwin Nathaniel	Georgetown	Income	
768	Oct. 8	1891	McCowan, James Corner	Georgetown	Income	
769	Oct. 9	1891	Murdoch, John Alexander	Georgetown	Income & Property	Lot 53 or 63. Stabroek, $4,500 ; South ½ lot 39, Stabroek, $4,000 ; Lot 1, Lacytown, $3,800 ; Lot 2, Lacytown, $800 ; Lot 45, Alberttown, $500 ; E. ½ of W. ½ lot 14 or 46 Charlestown, $900.
770	Oct. 9	1891	McLean, Andrew	Georgetown	Income	
771	Oct. 9	1891	Miller, William Brown	Georgetown	Income	
772	Oct. 9	1891	Mapp, William Fitz Thomas	Georgetown	Income	
773	Oct. 10	1891	Mann, Edward Joseph Harrocks	Georgetown	Income	
774	Oct. 10	1891	Martin, Stuart Wortley	Georgetown	Income	
775	Oct. 10	1891	McKinnon, George Douglas	Georgetown	Income	
776	Oct. 10	1891	Mathews, Henry Thibou	Georgetown	Income	
777	Oct. 10	1891	Maynard, Prince Henry	Georgetown	Income	
778	Oct. 12	1891	McClintock, Matthew	Georgetown	Income and Property	Undivided ½ lot 38, Alberttown, $1,800 ; W. ½ of E. ½ lot 316, N. Cumingsburg, $800 ; N. ½ lot 335, S. Cumingsburg, $1,000.
779	Oct. 13	1891	McDavid, Egbert Leonard	Georgetown	Income	
780	Oct. 14	1891	Mitchell, David	Georgetown	Income	
781	Oct. 15	1891	Moe, James Henry	Georgetown	Property	E. ½ lot 247, Bourda, $650.
782	Oct. 15	1891	Mackey, Alexander Price Plantaganet	Georgetown	Income	
783	Oct. 15	1891	Mathias, Francis	Georgetown	Income	
784	Oct. 12	1892	Massiah, Henry Fox Young	Georgetown	Property	East half lot 38, North Freeburg, value $500.
785	Oct. 6	1893	McArthur, Edwin George	Georgetown	Income	
786	Oct. 1	1895	Mattos, Augusto Cezar de Menezes	Georgetown	Income	
787	Oct. 2	1895	Morrissy, Patrick Joseph	Georgetown	Property	Possession by wife of lot 93, Lacytown, value $4,000.
788	Oct. 4	1895	McKenzie, Edwin Polton	Georgetown	Income	
789	Oct. 3	1896	Murray, Philip Edmond Aloysius	Georgetown	Income	
790	Oct. 8	1896	Millar, James	Georgetown	Income	
791	Oct. 8	1896	Man, George Campbell	Georgetown	Income	
792	Oct. 12	1896	May, Francis Frederic Porter	Georgetown	Income	
793	Oct. 13	1896	Marques, Anthony	Georgetown	Income	
794	Oct. 13	1896	Munro, Robert Ainsly	Georgetown	Income	
795	Oct. 14	1896	McKenzie, Alexander	Georgetown	Income	
796	Oct. 14	1896	Moe, George	Georgetown	Income	
797	Oct. 14	1896	Mendes, Manoel	Georgetown	Income	
798	Oct. 15	1896	Murray, James Edward	Georgetown	Income	
799	Oct. 15	1896	Martins, John	Georgetown	Income	
800	Oct. 15	1896	McConnell, Arthur John	Georgetown	Property	The undivided half of the following :—lots 1 and 2, North Cumingsburg, appraised at $55,000 ; lots 51, 52 and 53, Robbstown, $88,100 ; lot 30, Robbstown, $2,000 ; lot 31, Robbstown, $5,500 ; lot 42, Robbstown, $28,000 , and the whole of lots 49 and 50, Robbstown, $75,000.
801	Oct. 15,	1896	McConnell, Frederic Vavasour	Georgetown	Property	The undivided half of the following :—lots 1 and 2, N. Cumingsburg, appraised at $55,000 ; lots 51, 52 and 53, Robbstown, $88,100 ; lot 30, Robbstown, $2,000 ; lot 31, Robbstown, $5,500 ; lot 42, Robbstown, $28,000.
802	Oct 15	1896	McWatt, Andrew Bartrum	Georgetown	Income	
803	May 14	1898	Mitchell, Donald	Georgetown	Income	
804	April 24	1899	McCall, Robert	Georgetown	Income	
805	May 4	1899	Man, Albert Claitorne	Georgetown	Income	
806	April 24	1901	McDougall, Benjamin Disraeli	Georgetown	Income	
807	April 27	1901	McKinnon, Neil Ross	Georgetown	Income	
808	April 27	1901	McArthur, Joseph Sydney	Georgetown	Income	
809	May 14	1901	McFarlane, Peter Charles Thomas	Georgetown	Income	
810	May 15	1901	McInroy, James Roy	Georgetown	Income	
811	April 15	1902	Mendonca, John Gomes	Georgetown, 34, Lyng & Howes [Streets]	Income and Property	W. ½ Lot 29, Newburg District, value $700.
812	April 17	1902	Menezes, Joaquin Ferreira	Georgetown, 133, Crown St.	Income	
813	April 19	1902	Menezes, Manoel	Georgetown, 133, Regent St.	Income	
814	April 19	1902	Mendonca, jnr., Manoel de	Georgetown, 63, Middle St.	Income	
815	April 21	1902	Mitchell, Joseph	Georgetown, 16, Lyng & Howes Streets	Property	E. ½ Lot 16, corner of Lyng and Howes Streets, value over $500.
816	May 7	1902	McArthur, John Gladstone	Georgetown, 33, Barrack St.	Income and Property	W. ½ Lot 33, Kingston Ward, value $3,000.

Digitized by Google

No.	Date of Registration.	Surname and Christian Name.	Residence.	Nature of Qualification.	Local or other description of Land, etc.
817	May 8 1902	Mendonca, Antonio Gomes	Georgetown, 18, Upper D'Urban Street	Property	S. ½ lot 18, Werk-en-Rust, value $650.
818	May 9 1902	Moe, Henry Thomas	Georgetown, 192, Almond St.	Income and property	Lot 192, Queenstown Ward, value $950.
819	May 9 1902	Martin, Jose	Georgetown, 12, Lombard St.	Income	
820	May 15 1902	Mew, Timothy	Georgetown	Income	
821	Oct. 1 1891	Newsam, Benjamin Slim	Georgetown	Income	
822	Oct. 1 1891	Nightengale, James Edward	Georgetown	Income	
823	Oct. 2 1891	Nunes, John	Georgetown	Income	
824	Oct. 3 1891	Nurse, Joshua Nathaniel	Georgetown	Income and Property	E. half lot 32, Alberttown, $500.
825	Oct. 3 1891	Neptune, Alexander	Georgetown	Income	
826	Oct. 6 1891	Norville, York Nathaniel Guizot Alleyne	Georgetown	Income	
827	Oct. 8 1891	Neblett, James Rodie	Georgetown	Income	
828	Oct. 9 1891	Newsam, Ernest Alphonse	Georgetown	Income	
829	Oct. 10 1891	Nunn, William Frederick	Georgetown	Income	
830	Oct. 12 1891	Neblett, James Edward	Georgetown	Income	
831	Oct. 12 1891	Neblett, Robert Bovell	Georgetown	Income and Property	Lot 109, N. Cumingsburg, $3,500.
832	Oct. 14 1891	Nurse, Richard David	Georgetown	Income	
833	Oct. 7 1892	Northey, George Adolphus	Georgetown	Property	East half of W. ¼ Lot 92, North Cumingsburg, $1,000.
834	Oct. 8 1896	Norton, Henry	Georgetown	Income	
835	Oct. 10 1896	Nusum, George Walter	Georgetown	Income	
836	Oct. 12 1896	Nicholson, Jacob Alexander	Georgetown	Income	
837	Oct. 15 1896	Nobriga, Manoel De Freitas	Georgetown	Income	
838	Oct. 15 1896	Nascimento, Manoel	Georgetown	Income	
839	Oct. 7 1897	Nur Mahammad Edun	Georgetown	Income	
840	May 15 1901	Nurse, Benjamin George	Georgetown	Income	
841	April 18 1902	Nascimento, Manoel Rodrigues	Georgetown, 1, Albouystown	Income	
842	April 19 1902	Nascimento, John Rodrigues	Georgetown, 8, James St.	Income	
843	April 21 1902	Northey, James	Georgetown, 28, Lyng St.	Income	
844	May 6 1902	Nascimento, Antonio Ferreira	Georgetown, 149, Light St.	Income	
845	May 12 1902	Niles, John Ezekiel	Georgetown, 187, Waterloo St.	Income	
846	May 13 1902	Ng-A-Fook	Georgetown, 4 or 6, Lombard St.	Income and property	Lot 4 or 6, Werk-en-Rust, value $5,500.
847	May 15 1902	Nobrega, Jose Alvaro	Georgetewn, 7, Water St.	Income	
848	Oct. 1 1891	Odlum, Lobert Wolseley	Georgetown	Income	
849	Oct. 1 1891	Ogle, McLean	Georgetown	Income	
850	Oct. 2 1891	Orr, William Stanley	Georgetown	Income	
851	Oct. 2 1891	Osborne, James Nathaniel	Georgetown	Income	
852	Oct. 7 1891	Olton, Manfred Percival	Georgetown	Income	
853	Oct. 8 1891	Ouckama, Donald Augustus Patrick	Georgetown	Income	
854	Oct. 10 1891	Owen, William Stephen	Georgetown	Income	
855	Oct. 13 1891	Osborn, William Augustus	Georgetown	Property	W. ½ Lot 60 or 88, Kingston, $700
856	Oct. 13 1891	Osbourne, Joseph Stanley	Georgetown	Income and Property	W. ½ Lot 148, Bourda, $500.
857	Nov. 20 1891	Ovelton, Thomas	Georgetown	Income	
858	Oct. 5 1891	Ord, Adolphus William	Wakenaam, Essequebo	Property	West half Lot 33, Bourda, $2,100.
859	Oct. 12 1896	Ord, Fortune	Georgetown	Income	
860	May 14 1898	O'Donnell, Charles	Georgetown	Income	
861	May 14 1898	Outridge, Albert	Georgetown	Income	
862	April 15 1899	Outram, Thomas Howard	Georgetown	Income	
863	April 20 1901	Outram, William Alleyne Allder	Georgetown	Income	
864	May 9 1902	Orr, James Samuel	Georgetown, 7, Princes St.	Income	
865	Oct. 1 1891	Phillips, Alfred	Georgetown	Income	
866	Oct. 1 1891	Portersfield, Arthur	Georgetown	Income	
867	Oct. 2 1891	Powell, George Frederick	Georgetown	Income	
868	Oct. 2 1891	Pairaudeau, Gerard Henry	Georgetown	Income	
869	Oct. 5 1891	Paul, Lewis	Georgetown	Income and Property	Lot 14, Newburg, $900.
870	Oct. 5 1891	Potbury, John Albert	Georgetown	Income	
871	Oct. 8 1891	Psaila, Luigi	Georgetown	Income	
872	Oct. 9 1891	Pairaudeau, Joseph Bernard	Georgetown	Income	

Digitized by Google

873	Oct. 9	1891	Pairaudeau, Jules Auguste	Georgetown	Income	
874	Oct. 9	1891	Paddenburg, Timotheus Johannes Theo-[dorus	Georgetown	Income	
875	Oct. 9	1891	Parnell, Charles Griffin	Georgetown	Income	
876	Oct. 9	1891	Phillips, Edwin Adolphus	Georgetown	Income	
877	Oct. 9	1891	Patterson, William	Georgetown	Income	
878	Oct. 10	1891	Phillips, Edward Gladstone	Georgetown	Income	
879	Oct. 12	1891	Parris, Lawrence Edmund	Georgetown	Income	
880	Oct. 13	1891	Phillips, William Edward	Georgetown	Income	
881	Oct. 15	1891	Peppiette, Charles William	Georgetown	Income	
882	Oct. 14	1893	Perch, George William Martin	Georgetown	Income	
883	Oct. 4	1895	Pereira, Manoel Augusto	Georgetown	Income and Property	Lot 103, Kingston value $400; Lot 101, Kingston, value $400.
884	Oct. 4	1895	Pestano, Manoel	Georgetown	Income	
885	Oct. 1	1896	Payne, William Maynard	Georgetown	Income	
886	Oct. 8	1898	Parker William Alstein	Georgetown	Income	
887	Oct. 8	1896	Parker, John Ernest	Georgetown	Income	
888	Oct. 13	1896	Pollard, William Hermanus	Georgetown	Income and Property	South ½ lot 7, Newburg, $900.
889	Oct. 14	1896	Pollard, Patrick Alexander	Georgetown	Income	
890	Oct. 14	1896	Pereira, Jose Norberto	Georgetown	Income	
891	Oct. 14	1896	Pollard, Foster Jephthah	Georgetown	Income and Property	Lot 168, Lacytown, $3,000, W. ½ lot 141, Albert Town, $700.
892	Oct. 14	1896	Phillips, James Andrew	Georgetown	Income	
893	Oct. 15	1896	Parrett, Charles Alfred.	Georgetown	Income	
894	May 14	1898	Perot, James Adolphus	Georgetown	Income	
895	May 14	1898	Pooler, Alexander	Georgetown	Income	
896	April 15	1899	Patterson, Alleyne John	Georgetown	Income	
897	April 17	1899	Percival, Samuel Stephenson	Georgetown	Income	
898	April 18	1899	Parris, George Henry	Georgetown	Income	
899	April 23	1901	Perkins, Harry Innes	Georgetown	Income	
900	April 27	1901	Pollard, John Curtis	Georgetown	Income	
901	April 27	1901	Pates, Albert Edward	Georgetown	Income	
902	May 11	1901	Parker, Edward Stanislaus Elliott	Georgetown	Income	
903	May 15	1901	Poets, William	Georgetown	Income	
904	May 4	1901	Patterson, Robert Henry	Georgetown	Income	
905	April 16	1902	Pereira, Augusto	Georgetown, 7, Princes St.	Income	
906	April 24	1902	Pimento, Joao Gomes	Georgetown, 3, Smyth St.	Income and property	½ Lot, Werk-en-Rust, value $1,200; ½ Lot, Charlestown, value $600.
907	May 5	1902	Phillips, Alfred	Georgetown, 1, Charles and Princes Streets	Income	
908	May 5	1902	Perreira, John	Georgetown, 131, Albert and Crown Streets	Income	
909	May 7	1902	Pakeman, William Albert	Georgetown, 69, Evans St.	Income	
910	May 7	1902	Phillips, Antonio Jose	Georgetown, 92, Middle St.	Income	
911	May 7	1902	Phillips, Francis	Georgetown, 71, Murray St.	Income	
912	May 8	1902	Persaud, Bhowny	Kitty Village, East Coast, Demerara	Property	Lot 248, Queenstown District, value $1,700; E. ½ Lot 33, Bourda District, value $300.
913	May 8	1902	Pounder, Edmund Norville	Georgetown, 32, James St.	Income	
914	May 8	1902	Prescod, John Robert	Georgetown, 66, Barr St.	Property	W. ½ Lot 66, Albony's Town, value $800.
915	May 15	1902	Painter, William Thomas James	Georgetown	Income	
916	May 15	1902	Parris, James Albert	Georgetown, 38, Upper Robb St.	Income	
917	Oct. 14	1901	Quail, Joseph Alexander	Georgetown	Income	
918	Oct. 1	1891	Ridley, Archibald Augustus	Georgetown	Income	
919	Oct. 1	1891	Rudder, Claude Lockhart Hamilton	Georgetown	Income	
920	Oct. 1	1891	Reid, Thomas Robert Archibald	Georgetown	Income	
921	Oct. 1	1891	Ridley, Charles	Georgetown	Income	
922	Oct. 1	1891	Richards, jnr., Henry	Georgetown	Income	
923	Oct. 2	1891	Rankin, Edward Bryce White	Georgetown	Income and Property	W. ½ Lot 40, North Freeburg, $700.
924	Oct. 2	1891	Roach, jnr., Leonard Marshall	Georgetown	Income	
925	Oct. 2	1891	Reis, Bernard Samuel	Georgetown	Income	
926	Oct. 2	1891	Richards, Joseph Thomas	Georgetown	Income	
927	Oct. 2	1891	Rogers, George	Georgetown	Income	
928	Oct. 5	1891	Ritchie, William Blackley	Georgetown	Income	
929	Oct. 6	1891	Reed, Richard	Georgetown	Income	
930	Oct. 7	1891	Robertson, Joseph	Georgetown	Property	N ½ Lot 58 or 68, Stabroek, $1,000.
931	Oct. 7	1891	Reid, Nathaniel	Georgetown	Income	

Digitized by Google

No.	Date of Registration.	Surname and Christian Name.	Residence.	Nature of Qualification.	Local or other description of Land, etc.
932	Oct. 7 1891	Robinson, James Lewis	Georgetown	Income	
933	Oct. 8 1891	Rose, James Frederic	Georgetown	Income and Property	S. ½ Lot 342, South Cumingburg, $1,900. Lot 333 " $1,000.
934	Oct. 8 1891	Roach, William Thomas	Georgetown	Income	
935	Oct. 8 1891	Roach, Leonard Marshall	Georgetown	Income	
936	Oct. 10 1891	Ross, Gerrard Charles	Georgetown	Income	
937	Oct. 12 1891	Richard, James William Brandford	Georgetown	Income	
938	Oct. 13 1891	Rodway, James	Georgetown	Income	
939	Oct. 15 1891	Reynolds, David Jefferson	Georgetown	Income	
940	Oct. 15 1891	Russell, Alfred	Georgetown	Income	
941	Oct. 11 1892	Rowe, Tom Stanley	Georgetown	Income	
942	Oct. 12 1894	Robertson, Stephen Armenius	Georgetown	Income	
943	Oct. 9 1895	Roberts, Jacob Belmonte	Georgetown	Income	
944	Oct. 7 1896	Reed, Thomas Boucher	Georgetown	Income	
945	Oct. 13 1896	Rodrigues, Joao Jose	Georgetown	Income	
946	Oct. 14 1896	Rodrigues, Albertino Cosme	Georgetown	Income	
947	Oct. 14 1896	Rodrigues, Manoel Chrysalino	Georgetown	Income	
948	Oct. 15 1896	Roy, Thomas James	Georgetown	Income	
949	Oct. 15 1896	Rufino, John	Georgetown	Income	
950	Oct. 6 1897	Ryan, William Alfred	Georgetown	Income	
951	May 9 1898	Roberts, John Westerby	Georgetown	Income	
952	April 24 1899	Ross, Thomas Daniel	Georgetown	Income	
953	April 26 1899	Reynolds, Augustus Walter	Georgetown	Income	
954	April 28 1899	Rubins, David	Georgetown	Income	
955	May 2 1899	Rice, Edmund Ashford	Georgetown	Income	
956	May 6 1899	Racker, Charles Robert Nathaniel	Georgetown	Income	
957	May 12 1899	Ross, Edward Percival	Georgetown	Income	
958	April 20 1901	Rowe, Lewis John	Georgetown	Income	
959	April 27 1901	Ross, Sir David Palmer, K.B., MD., C.M.G.	Georgetown	Income	
960	April 16 1902	Rogers, Joseph	Georgetown, 48, Barrack St.	Income	
961	April 19 1902	Robinson, Charles Isaac	Georgetown, 310, East St.	Income	
962	April 19 1902	Rodrigues, Antonio	Georgetown, 231, Camp St.	Income and property	Lot 231, Lacytown, value $4,500.
963	April 19 1902	Rodrigues, Jose Francisco	Georgetown, 14, High St.	Income	
964	April 19 1902	Rodrigues, John Stanislaus	Georgetown, 380, East St.	Income	
965	April 25 1902	Roberts, Charles Augustus	Georgetown, 332, East St.	Income	
966	May 6 1902	Rayman, Abdool	Georgetown, 11, Broad St.	Income and property	Lot 11, Board Street, Charlestown, value $1,500.
967	May 14 1902	Roach, Reginald Campbell	Georgetown, 57, Upper Robb St.	Income and property	Lot 57, Robb Street, Bourda.
968	May 15 1902	Reynolds, Christopher	Georgetown	Income	
969	May 8 1902	Rodrigues, Manoel, Junior	Georgetown, lot 137, Russell St.	Property	East halves of lots Nos. 91 and 92, Albouystown, value $1,300.
970	Oct. 1 1891	Smith, Felix George Kierulf	Georgetown	Income	
971	Oct. 1 1891	Sampson, Edwin Angell Wallbridge	Georgetown	Income	
972	Oct. 1 1891	Smith, Francis James	Georgetown	Income	
973	Oct. 1 1891	Shankland, William	Georgetown	Income	
974	Oct. 1 1891	Steele, Walter Matthew	Georgetown	Income	
975	Oct. 1 1891	Smith, Samuel Augustus	Georgetown	Income	
976	Oct. 1 1891	Stanley, Wilfred Henry	Georgetown	Income	
977	Oct. 1 1891	Sadler, William Taylor	Georgetown	Income	
978	Oct. 1 1891	Shepherd, Robert	Georgetown	Income	
979	Oct. 1 1891	Shaw, Alexander	Georgetown	Income and Property	Lot 26, New Charlestown, $1,400.
980	Oct. 1 1891	Spence, Robert John	Georgetown	Income	
981	Oct. 1 1891	Slater, Daniel Haly	Georgetown	Income	
982	Oct. 1 1891	Slater, James	Georgetown	Income	
983	Oct. 2 1891	Stackman, William Percival	Georgetown	Income	
984	Oct. 2 1891	Smith, Robert Charles	Georgetown	Income and Property	E. ½ Lot 33, Newburg, $500.
985	Oct. 2 1891	Stephens, Henry	Georgetown	Income	
986	Oct. 3 1891	Simmons, David	Georgetown	Income	
987	Oct. 5 1891	Stack, Charles Maurice	Georgetown	Income	
988	Oct. 5 1891	Sutherland, Alexander	Georgetown	Income	
989	Oct. 5 1891	Stewart, Ezekiel	Georgetown	Income	
990	Oct. 6 1891	Smith, Charles Ebenezer	Georgetown	Income	
991	Oct. 6 1891	Sealey, Gordon Courtland Miller	Georgetown	Income	

Digitized by Google

992	Oct.	6	1891	Starege, Frederick Charles	Georgetown	Income
993	Oct.	7	1891	Shanks, Andrew Drinan Wilkinson	Georgetown	Income
994	Oct.	7	1891	Summerson, Arthur	Georgetown	Income
995	Oct.	8	1891	Schuler, Hubert Norman Ludolph	Georgetown	Income
996	Oct.	8	1891	Schuler, Charles William Victor	Georgetown	Income
997	Oct.	8	1891	Skekel, Donald	Georgetown	Income
998	Oct.	8	1891	Sharples, jnr., John Bradshaw	Georgetown	Property — West half lot 73 and N. two-thirds lot 64, also known as 6 and 7 A, Kingston, $5,900; N. half 52 also known as 93, Kingston, $2,000; Mud lot No. 10, North Cumingsburg, $10,000.
999	Oct.	8	1891	Smith, James	Georgetown	Income and Property — Lot 3, Newtown, $5,400.
1000	Oct.	9	1891	Smith, Henry Evertz	Georgetown	Property — Lot 124, Kingston, $1,750; Lot 67, also known as 25, Kingston, $1,600; E. half lot 73 or 6 B, Kingston, $900.
1001	Oct.	9	1891	Smellie, Thomas Traill	Georgetown	Income
1002	Oct.	9	1891	Smellie, William George	Georgetown	Income
1003	Oct.	9	1891	Scarville, William Daniel	Georgetown	Income
1004	Oct.	9	1891	Small, David	Georgetown	Income
1005	Oct.	9	1891	Smith, George Andrew	Georgetown	Income
1006	Oct.	9	1891	Straker, Henry Edward	Georgetown	Income
1007	Oct.	9	1891	Smith, John Duke	Georgetown	Property — Lot 160, Bourda, $10,000; Part of lots 25 and 26, Newtown, appraised as a whole for $60,000.
1008	Oct.	10	1891	Spence, Reginald Osmond Hill	Georgetown	Income
1009	Oct.	10	1891	Swain, Alfred William	Georgetown	Income
1010	Oct.	10	1891	Stoby, William Sievewright	Georgetown	Income
1011	Oct.	10	1891	Sealy, Theophilus	Georgetown	Income
1012	Oct.	10	1891	Small, Emmanuel	Georgetown	Income
1013	Oct.	13	1891	Swan, Robert Abraham	Georgetown	Income
1014	Oct.	13	1891	Sharples, Daniel Edgar	Georgetown	Income and Property — East corner part lots 40 or 118 and 119, Kingston, $2,200.
1015	Oct.	13	1891	Shand, John William	Georgetown	Income — Lot 114, Kingston, $4,300.
1016	Oct.	13	1891	Scott, Charles Albert	Georgetown	Income
1017	Oct.	13	1891	Sing, John Benny	Georgetown	Income
1018	Oct.	13	1891	Subryan	Georgetown	Income
1019	Oct.	13	1891	Sharples, James Bradshaw	Georgetown	Income
1020	Oct.	13	1891	Spencer, James Edward	Georgetown	Property — S. W. ¼ lot 62 or 72, Stabroek, $600.
1021	Oct.	15	1891	Smith, Robert	Georgetown	Income
1022	Oct.	10	1892	Stevenson, George Ross	Georgetown	Property — Possession by wife of South half Lot 65 or 75, Stabroek, value $500.
1023	Oct.	14	1892	Smyth, John Augustus	Lodge Village	Property — South half lot, 76 or 86, Stabroek, value $900.
1024	Oct.	15	1892	Semple, Thomas Jeffrey	Georgetown	Income
1025	Oct.	2	1893	Smith, Edward John Forshaw	Georgetown	Income
1026	Oct.	2	1893	Subrian	Georgetown	Income
1027	Oct.	2	1895	Sylvester, William	Georgetown	Income
1028	Oct.	4	1895	Savory, Edwin Boudal	Georgetown	Income
1029	Oct.	6	1896	Scard, Frederic Isinbart	Georgetown	Income
1030	Oct.	6	1896	Sconce, Herbert William	Georgetown	Income
1031	Oct.	7	1896	Stoby, Arthur Allt LeGall	Georgetown	Income
1032	Oct.	12	1896	Stephen, John William	Georgetown	Income
1033	Oct.	13	1896	Schulz, John	Georgetown	Income
1034	Oct.	13	1896	Scott, Frederick	Georgetown	Income
1035	Oct.	14	1896	Schulz, Charles Edward	Georgetown	Income
1036	Oct.	14	1896	Skinner, Charleston Whitmore	Georgetown	Income
1037	Oct.	14	1896	Small, James Kay	Georgetown	Income
1038	Oct.	15	1896	Stokes, Thomas Henry	Georgetown	Income
1039	Oct.	15	1896	Sowdan, John Stephen	Georgetown	Income
1040	Oct.	15	1896	Spellen, John Abraham	Georgetown	Income
1041	Oct.	15	1896	Small, Robert Christopher	Georgetown	Income
1042	Oct.	7	1897	Shannon, William Adolphus	Georgetown	Property — West half Lot 5, Bourda, $1,200.
104[illegible]	Oct.	15	1897	Skerrett, James Anthony	Georgetown	Income
1044	April	15	1898	Smith, William Theodore	Georgetown	Income
1045	April	18	1899	Solomon, Harry Hamilton	Georgetown	Income
1046	Oct.	19	1899	Smith, David	Georgetown	Income
1047	April	25	1899	Sandiford, Archibald Theodore English	Georgetown	Income
1048	May	1	1899	Smellie, Archibald Ormond Simpson	Georgetown	Income
1049	May	3	1899	Sykes, Alfred Lawson	Georgetown	Income
1050	May	4	1899	Solomon, John	West Bank, Demerara	Property — Lot 102, North Cumingsburg, value $2,700.
1051	April	20	1901	Stanton, Frederick Bertram	Georgetown	Income
1052	April	20	1901	Schultz, Albert	Georgetown	Income
1053	April	23	1901	Steele, George M.	Georgetown	Income

Digitized by Google

No.	Date of Registration.	Surname and Christian Name.	Residence.	Nature of Qualification.	Local or other description of Land, etc.
1054	May 2 1901	Sherlock, Alfred Parker	Georgetown	Income	
1055	May 2 1901	Small, Edgar Newsam	Georgetown	Income	
1056	May 6 1901	St. Clair, Joseph Alfred	Georgetown	Income	
1057	May 15 1901	Sutton, William Isaac	Georgetown	Income	
1058	May 15 1901	Spooner, Walter Isaac Hamlet	Georgetown	Income	
1059	May 15 1901	Small, Albert Ernest	Georgetown	Income	
1060	April 16 1902	Santos, Solomao Lucio	Georgetown, 161, Charlotte St.	Income	
1061	April 17 1902	Santos, John Nobrega	Georgetown, 9, Camp St.	Income	
1062	April 19 1902	Sylvester, Herman	Georgetown, 20, John St.	Income	
1063	May 7 1902	Spencer, James Nathaniel	Georgetown, 69, Adelaide St.	Income	
1064	May 8 1902	Shaw, Woolford Alexander	Georgetown, 45, Hadfield St.	Income	
1065	May 12 1902	Simus, Joao Gonsalves	Georgetown, 155, Charlotte St.	Income	
1066	May 14 1902	St. Hill, Frederick Trotman	Georgetown, 88, Robb Street,	Income and property	E. ½ lot 88, Bourda District, value $600.
1067	May 15 1902	Samson, W. A. M.	Georgetown [Bourda	Income	
	May 15 1902	Springer, James Morgan	Georgetown, 80, Laluni Street.		
1068			Queenstown	Property	Lot 80, Laluni Street, Queenstown.
	May 15 1902	Springer, Thomas Belfield	Georgetown, 48, Light St.	Property	Lot 48, Light Street, Albert Town.
1069					
1070	Oct. 1 1891	Thornhill, Harry Spencer	Georgetown	Income	
1071	Oct. 1 1891	Tappin, Conrad Berkley	Georgetown	Income	
1072	Oct. 2 1891	Thompson, Benjamin	Georgetown	Income	
1073	Oct. 2 1891	Thomas, Charles Adolphus	Georgetown	Income	
1074	Oct. 3 1891	Thomas, William Fruin Laurie	Georgetown	Income	
1075	Oct. 6 1891	Tudor, Henry	Georgetown	Income	
1076	Oct. 10 1891	Thompson, Joshua	Georgetown	Income and Property	Possession by wife of W. ½ lot 63, North Freeburg, $900.
1077	Oct. 10 1891	Taylor, Charles	Georgetown	Income	
1078	Oct. 12 1891	Toussaint, Henry Augustus	Georgetown	Income	
1079	Oct. 12 1891	Toussaint, Ernest Ignatius	Georgetown	Income	
1080	Oct. 12 1891	Toussaint, Arthur Hyacinthe	Georgetown	Income	
1081	Oct. 14 1891	Tute, William Riley	Georgetown	Income and Property	Lot 80 or 90, Stabroek, $600.
1082	Oct. 14 1891	Trotman, Thomas Hargrave	Georgetown	Income	
1083	Oct. 14 1895	Trotz, Ebenezer Alexander	Georgetown	Income	
1084	Oct. 3 1896	Thorne, Alfred Athiel	Georgetown	Income	
1085	Oct. 7 1896	Tronchin, Francis Ultimises	Georgetown	Income	
1086	Oct. 9 1896	Toddings, Thomas James	Georgetown	Income	
1087	Oct. 12 1896	Thompson, Thomas Richard Arrindell	Georgetown	Income	
1088	Oct. 12 1896	Turner, John	Georgetown	Income	
1089	Oct. 13 1896	Tengely, Philip Louis	Georgetown	Income	
1090	Oct. 14 1896	Teixeira, Pedro	Georgetown	Property	Undivided fifth share in and to Lot No. 2, Newtown, appraised at $5,300.
1091	Oct. 14 1896	Teixeira, Joao Isidoro	Georgetown	Income	
1092	Oct. 14 1896	Tafares, Charles Wilhelmas	Georgetown	Income	
1093	Oct. 15 1896	Tucker, John William	Georgetown	Income	
1094	Oct. 15 1897	Theobald, Stephen Louis	Georgetown	Income	
1095	April 17 1899	Tengely, John Arthur Clarence	Georgetown	Income	
1096	May 15 1901	Trevaskis, William John	Georgetown	Income	
1097	May 15 1901	Taylor, Samuel William	Georgetown	Income	
1098	April 17 1902	Teixeira, Jose Francisco	Georgetown, 9, Water St.	Income	
1099	April 17 1902	Texeira, Jose Gomes	Georgetown, 320, East St.	Income	
	April 19 1902	Texeira, Francisco	Georgetown, 245, Regent and		
1100			Bourda Streets	Income	
1101	April 30 1902	Too Chung, John	Georgetown, 4, Green St.	Income	
1102	May 8 1902	Tudlock, William Henry	Georgetown, 113, Regent St.	Income	
	May 14 1902	Thornhill, Prescod Haynes	Georgetown, 5, Hadfield St.	Income	
1103					
1104	Oct. 1 1891	Van Nooten, Ernest Henry Hoola	Georgetown	Income	
1105	Oct. 1 1891	Verwayen, George Johnson	Georgetown	Income	
1106	Oct. 1 1891	Vasconcellos, Antonio Pedro	Georgetown	Income	
1107	Oct. 1 1891	Valladares, John	Georgetown	Income	
1108	Oct. 2 1891	Veerasawmy	Georgetown	Income	

Digitized by Google

1109	Oct.	2	1891	Virst, Edward Marriott Gordon	Georgetown	Income	
1110	Oct.	2	1891	Valladares, Joseph Thistleton	Georgetown	Income	
1111	Oct.	3	1891	Verbeke, Henry	Georgetown	Income	
1112	Oct.	6	1891	Van Eeden, Pieter	Georgetown	Income	
1113	Oct.	6	1891	Vangronigen, William	Georgetown	Income	
1114	Oct.	8	1891	Van Nooten, Ernest George Hoola	Georgetown	Income	
1115	Oct.	12	1891	Vieira, Jose	Georgetown	Income	
1116	Oct.	1	1895	Van Cooten, Ernest Augustus	Georgetown	Income	
1117	Oct.	1	1895	Vieira, Jose	Georgetown	Income	
1118	Oct.	14	1895	Vieira, John	Georgetown	Income and Property	Undivided half of W. half Lot 56, N. Cumingsburg, appraised at $5,800.
1119	Oct.	12	1896	Vaughan, Peter David	Georgetown	Income	
1120	Oct.	13	1896	Vieira, Francisco	Georgetown	Income	
1121	Oct.	13	1896	Vieira, Jose	Georgetown	Income	
1122	Oct.	14	1896	Vieira, Jose	Georgetown	Income and Property	Undivided half of the West ¾ lots 1 & 2, or 23 & 34, Charlestown, val. as a whole for $4,159.
1123	Oct.	14	1896	Valladares, John Marcellino de Souza	Georgetown	Income	
1124	Oct.	15	1896	Viveros, Fred Antonio	Georgetown	Income	
1125	Oct.	15	1896	Valladares, Joseph Ignatius	Georgetown	Income	
1126	Oct.	15	1897	Vasconcellos, Francisco Roberto	Georgetown	Income	
1127	April	24	1899	Van Sertima, Joseph Alexander	Georgetown	Income	
1128	April	20	1901	Vieira, Francisco	Georgetown	Income	
1129	May	14	1901	Vanier, John Henry Francis	Georgetown	Income	
1130	May	14	1901	Vaughan, George Richard	Georgetown	Income and Property	Lot 142, Regent Road, Georgetown, valued $1,250; East half lot 17, Charlestown, valued $900.
1131	May	15	1901	Vyfhuis, Horace Reginald David	Georgetown	Income	
1132	April	16	1902	Vieira, Jose Gomes	Georgetown, 189, Church St.	Income	
1133	April	17	1902	Viveiros, John Fernandes	Georgetown, 165, Charlotte St.	Income	
1134	April	17	1902	Viveiros, Alfredo	Georgetown, 36, Fort St.	Income and Property	N. ½ Lot 34, Kingston District, value $1,500.
1135	April	18	1902	Vieira, John Francisco	Georgetown, 202, Upper Charlotte St.	Income	
1136	Oct.	1	1891	Welch, James	Georgetown	Income and Property	
1137	Oct.	1	1891	Waddell, Joseph James	Georgetown	Income	
1138	Oct.	1	1891	Williams, Francis George	Georgetown	Income	
1139	Oct.	2	1891	Waterman, Richard John	Georgetown	Income	
1140	Oct.	2	1891	Winter, Frederick Augustus	Georgetown	Income	
1141	Oct.	2	1891	William, Prince	Georgetown	Income	
1142	Oct.	3	1891	Wade, Charles Benjamin	Georgetown	Income	
1143	Oct.	3	1891	Wills, Joseph Leopold Albert	Georgetown	Income and Property	E. half Lot 179, Lacytown; $500; W. half Lot 202, Lacytown, $700; W. half Lot 241, Bourda, $350.
1144	Oct.	3	1891	Wrigglesworth, Thomas	Georgetown	Income	
1145	Oct.	3	1891	White, Michael Nagle	Georgetown	Income	
1146	Oct.	3	1891	Wallbridge, John Smith	Georgetown	Income and property	N. half Lot 43 or 48, Stabroek.
1147	Oct.	5	1891	Waddell, Edward	Georgetown	Income	
1148	Oct.	6	1891	Wyatt, Charles Guy Austin	Georgetown	Income	
1149	Oct.	6	1891	Wilson, Edward	Georgetown	Income	
1150	Oct.	7	1891	Woodroffe, William Henry	Georgetown	Income	
1151	Oct.	7	1891	White, Thomas William	Georgetown	Income	
1152	Oct.	8	1891	Winter, James	Georgetown	Income	
1153	Oct.	8	1891	Wieting, Carl	Georgetown	Income	
1154	Oct.	9	1891	Webb, Samuel	Georgetown	Income	
1155	Oct.	9	1891	Whitehead, Joseph Thorpe	Georgetown	Income	
1156	Oct.	9	1891	Waddell, James	Georgetown	Income	
1157	Oct.	9	1891	Williams, James Henry	Georgetown	Income	
1158	Oct.	10	1891	Weber, Oscar William	Georgetown	Income	
1159	Oct.	10	1891	White, Frederick	Georgetown	Income	
1160	Oct.	10	1891	Walker, Alexander Young	Georgetown	Income	
1161	Oct.	10	1891	Wells, William Wallace	Georgetown	Income	
1162	Oct.	12	1891	Williams, George	Georgetown	Property	S. half Lot 64 or 74, Stabroek, $500.
1163	Oct.	12	1891	Williams, Charles	Georgetown	Income	
1164	Oct.	12	1891	Ward, Robert	Georgetown	Income	
1165	Oct.	14	1891	White, Ulric Richard	Georgetown	Income	
1166		15	1891	Wills, David Ebenezer	Georgetown	Income	

Digitized by Google

No.	Date of Registration.	Surname and Christian Name.	Residence.	Nature of Qualification.	Local or other description of Land, etc.
1167	Oct. 7 1896	Wishart, William de Weever	Georgetown	Income	
1168	Oct. 9 1896	Williams, Lawrence	Georgetown	Income	
1169	Oct. 9 1896	Weatherhead, Charles Relham	Georgetown	Income	
1170	Oct. 10 1896	Williams, Samuel Knight	Georgetown	Income	
1171	Oct. 11 1896	Weber, Walter Perot	Georgetown	Income	
1172	Oct. 12 1896	Wills, Frederick Telemachus	Georgetown	Income	
1173	Oct. 12 1896	Wilson, Gilbert Clark	Georgetown	Income	
1174	Oct. 13 1896	White, John Archibald	Georgetown	Income	
1175	Oct. 13 1896	Williams, Henry George	Georgetown	Income	
1176	Oct. 15 1896	Wharton, James Richard	Georgetown	Income	
1177	Oct. 15 1896	Williams, Edwin Alfred	Georgetown	Income	
1178	Oct. 15 1896	Wight, Edward Mar	Georgetown	Income	
1179	Oct. 15 1896	Weeks, James	Georgetown	Property	East ⅔ths lot 343, South Cumingsburg, $950.
1180	Oct. 15 1896	Winter, William Augustus	Georgetown	Income	
1181	Oct. 15 1896	Walrond, Arthur Paget	Georgetown	Income	
1182	Oct. 15 1896	Went, George Clarence	Georgetown	Income	
1183	Oct. 15 1896	Wilson, John Leonard	Georgetown	Income	
1184	Oct. 4 1897	Wright, Robert Troubridge	Georgetown	Income	
1185	April 18 1898	Wilson, George William	Georgetown	Income	
1186	April 20 1898	Wishart, Reginald Forshaw	Georgetown	Income	
1187	April 15 1899	Williams, John	Georgetown	Income and property	Lot 162, Lacytown, value $3,400.
1188	May 3 1899	Wallbridge, John	Georgetown	Income	
1189	April 25 1901	Walton, John Alexander	Georgetown	Income	
1190	May 10 1901	Walker, Alfred Jared	Georgetown	Income	
1191	May 14 1901	Wieting, Carl F.	Georgetown	Income	
1192	May 14 1901	Walls, James	Georgetown	Income	
1193	May 15 1901	Wilson, William Wallace	Georgetown	Income	
1194	May 15 1901	Woolford, Eustace, Gordon	Georgetown	Income and Property	N. half lot No. 6, Croal Street, value $3,000.
1195	May 15 1901	Walcott, Edward Miles	Georgetown	Income	
1196	May 15 1901	Webber, James Frederick	Georgetown	Income	
1197	April 15 1902	Wills, Samuel Edgar	Georgetown, 73, Robb Street	Income	
1198	May 8 1902	Watson, Abraham	Georgetown, G, Hadfield Street	Income and property	N. ½ lot No. 45, Bourda District. value $1,200.
1199	May 14 1902	Wood, George Walter	Georgetown, 17, Water Street	Income	
1200	Oct. 7 1891	Young, Christopher Augustus	Georgetown	Income	
1201	Oct. 7 1891	Young, Edwin Gustavus	Georgetown	Income	
1202	Oct. 9 1891	Young, Samuel Hamilton	Georgetown	Income	
1203	Oct. 9 1891	Young, Samuel Augustus	Georgetown	Income	
1204	Oct. 9 1891	Young, Henry Herbert	Georgetown	Income	
1205	Oct. 15 1896	Yearwood, Howard Griffith	Georgetown	Income and Property	Lot 112, Lacytown, $1,400.
1206	Oct. 15 1896	Yearwood, Thomas Richard	Georgetown	Income and Property	South half lot 114, Albert Town, $750.
1207	April 23 1899	Young, Robert James	Georgetown	Property	Possession by wife of South half Lot 16 or 19, Werk-en-Rust, value $1,500
1208	April 20 1901	Yearwood, Charles Hubert	Georgetown	Income	

A True Copy.

M. P. OLTON,
Registrar.

GEORGETOWN, DEMERARA.—Printed and published every *Wednesday and Saturday*, and on such Extraordinary Days as may be directed by His Excellency the Governor, by "The Argosy" Company, Limited, at their Office, Lot 35, Water Street, Robb's Town. Subscription—Four Dollars per annum; Single Copies 4 Cents each —Saturday, September 27th, 1902.

Digitized by Google

VOL. XVI.] No. 31.

The Official Gazette

OF BRITISH GUIANA.

Published by Authority of His Excellency the Governor.

GEORGETOWN, WEDNESDAY, OCTOBER 1ST, 1902.

Commission.

BRITISH GUIANA.

By His Excellency SIR JAMES ALEXANDER SWETTENHAM, Knight Commander of the Most Distinguished Order of Saint Michael and Saint George, Governor and Commander-in-Chief in and over the Colony of British Guiana, Vice-Admiral of the same, &c., &c., &c.

(L.S.)

J. A. SWETTENHAM,
Governor.

To

The HONOURABLE J. HAMPDEN KING,

DAVID GLOSTER GARRAWAY, Esquire, Comptroller of Customs,

JOHN BUTCHMORE HARRISON, Esquire, C.M.G., Government Analyst,

The HONOURABLE CLEMENT PERCY GASKIN,

The HONOURABLE PATRICK DARGAN,

ALEXANDER KEITH FARQUHAR DUNCAN, Esquire.

WHEREAS it is desirable that inquiry should be made into the working of the Bitters and Cordials Ordinance, 1890, and whether any, and, if so, what changes should be made to facilitate the business of Compounders, subject to due precaution being taken for the security of the Public Revenue;

NOW, THEREFORE, know ye, that I, reposing full trust and confidence in your zeal, ability and discretion do hereby appoint you the said JOHN HAMPDEN KING, DAVID GLOSTER GARRAWAY, JOHN BUTCHMORE HARRISON, CLEMENT PERCY GASKIN, PATRICK DARGAN and ALEXANDER KEITH FARQUHAR DUNCAN to be Commissioners to inquire into the working of the

Digitized by Google

Bitters and Cordials Ordinance, 1890, and report whether any, and, if so, what changes will best facilitate the business of compounders subject to due precaution being taken for the security of the Public Revenue.

AND for the due execution of this my Commission I do hereby empower you the said Commissioners to summon witnesses and to examine them upon oath, and do all such other things and to exercise all such other powers as may be necessary for the purposes aforesaid.

And I do hereby declare that you the said JOHN HAMPDEN KING shall be Chairman of the said Commissioners.

And I do hereby declare further that any three of you the said Commissioners may from time to time proceed in the execution of this my Commission and every matter and thing therein contained.

Given under my Hand and the Public Seal of the Colony, at the Guiana Public Buildings, Georgetown, Demerara, this Twenty-Second day of September, 1902, and in the Second Year of His Majesty's Reign.

By His Excellency's Command,

A. M. ASHMORE,
Government Secretary.

Government Notices.

Government Secretary's Office,
Georgetown, Demerara,
537. 29th September, 1902.

THE following Bill, which will be read a first time at the next Meeting of the Governor and Court of Policy, is hereby published for general information.

By Command,
A. M. ASHMORE,
Government Secretary.

A BILL ENTITLED AN ORDINANCE TO MAKE PROVISION FOR THE WIDOWS AND ORPHANS OF PUBLIC OFFICERS BY REQUIRING SUCH OFFICERS TO INSURE THEIR OWN LIVES.

BE it enacted by the Governor of British Guiana with the advice and consent of the Court of Policy thereof as follows :—

Short title.

1. This Ordinance may be cited as the Public Officers (Insurance) Ordinance, 1902.

Interpretation of terms.

2. For the purposes of this Ordinance, the expression "public officer" or "officer" means any person appointed after the 21st of December, 1900, by His Majesty or by the Governor to any substantive office or place in the public service of the colony which

(1.) Has been or may be established by law or by the Governor under the express or implied sanction of the Combined Court;

(2.) Is for the time being of a permanent character; and

(3.) Has attached to it a salary at the rate of not less than four hundred and eighty dollars per annum derived from the Public Revenues of the colony, or from the fees of his department.

Digitized by Google

3. Every public officer shall, in accordance with the provisions of this Ordinance, insure and keep insured, his life.

Obligation on Officers to insure their lives.

4. Every public officer whose life is insured under this Ordinance shall, as often as he is promoted to an office in a higher class or to an office which not being in any class specified in the Annual Estimate is of a higher salary than that previously held by him, effect an additional insurance of his life.

Additions to previous insurances on promotion.

5. Every insurance under this Ordinance shall be effected on terms to be approved by the Governor-in-Council, who shall have power to make rules for that purpose.

Terms of insurance.

6. The sum assured shall, in every case under this Ordinance be the largest sum which can be assured by payment of the sum available under the provisions hereinafter contained for payment of the annual premium.

Sum to be Assured.

7.—(1.) A sum equal to four per centum on his annual salary at the time when the obligation to insure first arises, or if his annual salary be one increasing by regular increments, then a sum of four per centum on the maximum salary he will attain by length of service, shall in each and every year after such obligation arises be deducted by the Receiver General by equal monthly instalments from the salary of every public officer obliged to insure under this Ordinance and whenever the obligation to effect an additional insurance arises under section 4, the sum to be thereafter deducted shall be increased so as to equal four per centum of the annual salary received by such officer at the time such obligation arises.

Moneys for payment of Premium.

(2.) In the case of a first insurance effected by a public officer under this Ordinance, the total annual sum so to be deducted after allowing thereout interest at the rate of three per centum per annum on any part or parts thereof which will have to be advanced by the Receiver General for the payment of any premium becoming due in any year before the total sum has been deducted and in the case of any additional insurance effected after the first, the difference between the total annual sum previously deducted from the salary of the officer and the total annual sum to be deducted from his salary on promotion, after making such allowance respectively as aforesaid, shall be deemed to be the sum available for payment of the annual premium.

(3.) All deductions from the salary of an officer made under this section shall be applied by the Receiver General in re-payment of any moneys previously advanced out of the public Treasury for payment of any premium with interest thereon as aforesaid and subject thereto, to the payment so far as the same will extend, of any premium becoming due.

Digitized by Google

Payment of Premium.

8.—(1.) The annual premium payable in respect of any insurance effected under this Ordinance shall, as and when it becomes due be paid by the Receiver General, any moneys required therefor being advanced out of the public Treasury.

(2.) The Receiver General shall, in respect of any premium or charges paid by him as aforesaid on account of any public officer, out of moneys advanced out of the public Treasury, have the first lien on any unpaid salary of such officer and also on any insurance moneys which may become payable to him in respect of such officer under this Ordinance.

Assignment of policy to Receiver General.

9. The policy in every case of an insurance effected under this Ordinance shall be duly assigned to and vested in the person for the time being discharging the duties of Receiver General and his successors in office and shall continue so vested until the policy moneys secured thereby have been received by him and be absolutely free and discharged from any liability of the person insured. On any change in the person discharging the duties of the office of Receiver General no assignment shall be necessary to transfer the policy to and vest it in his successor.

Public Officer retiring on pension to have option of continuing to pay premiums or have a fully paid up policy.

10.—(1.) Any public officer whose life is insured under this Ordinance, and who retires from the public service on a pension shall have the option

(*a.*) of continuing to pay the premiums on his policy, and for this purpose the Receiver General may deduct or cause to be deducted from his pension the amounts necessary for paying the said premiums, or

(*b.*) of having the said policy converted by the Receiver General into a fully paid up policy, in respect of the premiums paid up to the date of his retirement from the public service.

(2.) Such option must be declared in writing within six weeks of such officer's retirement from the public service, and in default of such option being declared as aforesaid, such public officer shall be taken to have elected to have his policy converted into a fully paid up policy under sub-section (1) (*b*) hereof, and the Receiver General shall forthwith take the necessary steps accordingly.

Public Officer promoted to other Colony, &c., to have option of having policy assigned to him, or having a fully paid up policy.

11.—(1.) Any public officer whose life is insured under this Ordinance, and who is promoted from the public service of this Colony to any other employment under the Crown, or who retires from the public service of this Colony without a pension or who ceases from any other cause whatsoever (except as in Section 10 provided) to be a public officer in this Colony shall have the option :

(*a.*) of having his policy transferred to him or any other person he shall nominate, by the Receiver General, freed from all liability or restrictions imposed by this Ordinance, or

Digitized by Google

(*b*.) of having such policy converted by the Receiver General into a fully paid up policy, in respect of the premiums paid up to the date of his retirement from the public service.

(2.) Such option must be declared in writing within six weeks of such officer's retirement from the public service, and in default of such option being declared as aforesaid, such public officer shall be taken to have elected to have his policy converted into a fully paid up policy under sub-section (1) (*b*) hereof, and the Receiver General shall take the necessary steps accordingly.

Receipt and application of policy moneys.

12.—(1). The sum assured on the life of any officer under this Ordinance, and any accumulations thereon by way of bonus or otherwise shall, on the death of such officer be received and held by the Receiver General and any person to whom the same may be paid under sub-section (2) of this section absolutely free and discharged from any claim whatsoever of any creditor of the deceased officer.

(2.) All moneys received by the Receiver General under any policy of insurance on the life of a deceased officer shall, after payment thereout of any costs of recovering the same or of disposing thereof as hereinafter mentioned and of any moneys for which the Receiver General has a lien under section 8 (2) of this Ordinance be paid by him or any agent appointed by him in writing to the widow, if any, of such deceased officer, and if such deceased officer left no widow him surviving, then to his child or children in equal shares, and if such deceased officer left no widow or children him surviving, then to his heir if he was domiciled in this Colony, or to his legal personal representative, for the benefit of his estate, if he was domiciled elsewhere ; Provided that if any child or children of such deceased officer, is an infant under the age of twenty-one years, the Receiver General or his agent may, with the approval of the Governor-in-Council, invest the share of such child or children for his, her, or their benefit until he, she or they attain the age of twenty-one years, or marries.

(3.) The receipt of any person to whom any such moneys may be paid by the Receiver General or his agent shall be an absolute discharge for any moneys so paid, and neither the Receiver General nor such agent shall be bound to see to the application thereof, or liable for the misapplication or non-application thereof.

Provision for officers unable to insure their lives.

13. If any public officer is unable to insure his life as required by this Ordinance owing to his being unable at the time of his appointment or promotion (as the case may be) to pass the necessary medical examination, the monthly deductions from his salary shall be deposited in the Savings Bank in the name of the Receiver General "as an insurance on the life of " and the amount of such deposits and the accumulations thereon at compound interest shall in all respects be subject to and be treated and dealt with under this Ordinance as if the same were the sum or sums assured by an insurance or insurances effected under this Ordinance.

Digitized by Google

Provision for officers assured otherwise than under this Ordinance.

14.—(1.) Notwithstanding any of the provisions of this Ordinance, no public officer shall be obliged to insure his life under this Ordinance, if and so long as

(*a*) The Governor-in-Council is satisfied that such officer's life is insured for a sum not less than that for which such officer would be bound to insure under this Ordinance by some Company, Society or Association of which the Governor-in-Council approves, and that the insurance moneys have been or are duly secured for the benefit of his wife and children and protected from the debts (if any) of such officer, and

(*b*) Such officer duly pays and exhibits to the Receiver General the receipt for each premium as and when the same becomes payable and is paid.

(2.) If any officer not insured under this Ordinance fails to exhibit any such receipt as aforesaid, he shall forthwith be obliged to insure his life under this Ordinance.

Vacation of office through failing to insure.

15. If any officer who is obliged to effect an insurance or an additional insurance on his life under this Ordinance fails for any cause other than being unable to pass the necessary medical examination, to effect such insurance within six months after the obligation arises, his office shall, at the expiration of that period, become vacant and he shall for all purposes be deemed to have resigned it.

Freedom of Government from liability.

16. Nothing in this Ordinance contained and nothing done or left undone by the Receiver General shall impose any liability on the Government of this colony.

Provided that the provisions of this section shall not apply in case of the failure or neglect of the Receiver General to pay any premium required to be paid by him under this Ordinance.

Digitized by Google

538. 29th September, 1902.

HIS Excellency the Governor directs the publication, for general information, of the following Statement of Receipts and Expenditure and Balance Sheet of the Institute of Mines and Forests, from the 1st July, 1901, to 30th June, 1902.

Government Notice No. 497 of the 12th September, 1902, is hereby cancelled.

By Command,

A. M. ASHMORE,
Government Secretary.

British Guiana.

INSTITUTE OF MINES AND FORESTS.

Statement of Receipts and Expenditure from 1st July, 1901, to 30th June, 1902.

	Dr.	*Cr.*
Contracting and Advance Account ... ...$	8,551 74	$ 11,259 91
Registration Account, Georgetown		2,304 72
" " Massaruni		15 84
" " Baramanni		299 16
" " Potaro		76 24
" " Bartica		450 48
" " Arakaka		143 76
Labourers' Wages Protection Account	929 39	1,140 87
Medical Examination Account	56 04	63 12
Sundry Accounts	43 44	5 00
Insurance Account	15 20	8 10
Salaries and Wages Account	3,839 32	
Rent and Premises Account	741 27	
Printing Account	115 53	4 96
Stationery "	43 51	
Government Geological Maps		45 60
Travelling Account	192 10	
Stamps, Postage and Telegrams	25 06	
Uniforms Account	12 93	
British Guiana Bank, No. 1 Account	5,354 05	4,873 50
" " " No. 2 "	9,907 48	9,760 68
Government Savings Bank	1,500 00	
Office Furniture Account	1,246 38	
Profit and Loss "		2,188 22
Cash Account	30,181 54	30,114 82
	$ 62,754 98	$ 62,754 98

(Signed) T. SIDNEY HARGREAVES,
Secretary.

Examined and found correct.
(Signed) C. H. G. LEGGE,
Auditor.

Georgetown, July 16, 1902.

Demerara, 30th June, 1902.

Balance Sheet after closing entries.

Cash ... ...$	66 72	
Government Savings' Bank	1,549 84	
British Guiana Bank, No. 1	480 55	
" " " No. 2	146 80	
Office Furniture Account	1,121 75	
Advance Account		$ 593 77
Government for Geological Maps		45 60
Labourers' Wages Protection Account		211 48
Medical Examination Account		7 08
Profit and Loss Account		2,507 73
	$ 3,365 66	$ 3,365 66

(Signed) T. SIDNEY HARGREAVES,
Secretary.

Examined and found correct.
(Signed) C. H. G. LEGGE,
Auditor.

16th July, 1902.

Digitized by Google

INSTITUTE OF MINES AND FORESTS,
Georgetown, Demerara,
14th August, 1902.

I HEREBY certify that during the year July 1st, 1901, to 30th June, 1902, the income and funds of the Institute, from whatever sources derived, have been applied solely towards the carrying out of the objects for which the Institute was incorporated, and no portion thereof was paid or transferred, directly or indirectly, by way of dividend, bonus, or otherwise, to any member or any person who has been a member of the Institute, or to any person claiming through a member or a person who has been a member of the Institute, Ord. 9 of 1890, Section 14, except as provided therein.

(Signed) T. SIDNEY HARGREAVES,
Secretary, Institute of Mines and Forests.

I have examined the Institute Accounts for the period above stated and hereby certify that the Statement above is correct.

(Signed) C. H. G. LEGGE,
Auditor.

14th August, 1902.

Government Notices.

GOVERNMENT SECRETARY'S OFFICE,
Georgetown, Demerara,

539. [1] 29th September, 1902.

In the matter of the Petition of Georg Vogel, of Plantation Port Mourant, in the County of Berbice, in the Colony of British Guiana.

NOTICE is hereby given that the Petitioner's Invention for "reducing the "cost of making rum and improving the "quality thereof" is provisionally protected under Ordinance No. 1 of 1861, for the term of twelve months from the 26th day of September, 1902.

540. 29th September, 1902.

HIS Excellency the Governor has been pleased to appoint Bryan Fitzgerald, Esquire, Clerk of Court, Corentyne Judicial District, to be a Justice of the Peace in and for this Colony.

Mr. Fitzgerald took the prescribed oaths on the 22nd instant.

By Command,
A. M. ASHMORE,
Government Secretary.

Registrar's Notices.

BRITISH GUIANA—REGISTRAR'S OFFICE.

WHEREAS the following Accounts have been rendered to this Office, viz:—

The Account and Vouchers of the Administrator General of British Guiana, as the assignee of and as representing the Estate of:—

F. J. & M. Matthias, Insolvents, for 1901.

NOTICE is hereby given to all parties interested that the said Account and Vouchers will remain at this Office for the space of One Month from the date when this notice was first published, and all parties interested having objections to the said Account and Vouchers must state the same in writing during office hours within the said period of one month, after the expiration of which the said Account and Vouchers will be submitted to the Accountant of the Court for examination and report.

Georgetown, Demerary, this 17th day of September, 1902.

M. P. OLTON,
Registrar.

BRITISH GUIANA—REGISTRAR'S OFFICE.

WHEREAS the following Account has been rendered to this Office, viz:—

The Account and Vouchers of the Administrator General of British Guiana, as representing the Estate of:—

Amelia T. Johnson, deceased, for 1900 and 1901.

NOTICE is hereby given to all parties interested that the said Account and Vouchers will remain at this Office for the space of one calendar Month from this date, and all parties interested having objections to the said Account and Vouchers must state the same in writing during office hours within the said period of one month, after the expiration of which the said Account and Vouchers will be submitted to the Accountant of the Court for examination and report.

Georgetown, Demerary, this 17th day of September, 1902.

M. P. OLTON,
Registrar.

SUPREME COURT OF BRITISH GUIANA.

IN INSOLVENCY.

THIS 29TH DAY OF SEPTEMBER, 1902.

In *Re* H. DEC. BELGRAVE.
Ex parte the ASSIGNEE.

On the 13th January, 1900, the Court made an order that the annual sum of $180, portion of the insolvent's salary should be paid to the Administrator General by the insolvent by monthly instalments of $15 in order that the same may be applied in payment of the debts of the insolvent. Application is now made to vary that order by ordering the insolvent to pay an increased sum, on the ground that his salary or income has been increased and his expenses lessened.

It appears that the insolvent's salary has been increased by $10 per month and he has been given the appointment of Inspector of Hackney carriages, for which he receives a further sum of $10 per month as salary. It appears also that the insolvent's son whom he was supporting is dead. It is also said that one of his daughters is no longer dependent on him but this has not been proved and is denied by the insolvent.

It is contended that the sum of $10 paid to the insolvent as Inspector of Hackney carriages is not salary or income within the meaning of the Ordinance as it is only temporary and may cease at any moment. It is clear, however, that it is salary within the meaning of the law, see In *re* Shine, *ex parte* Shine (1892), 1 Q. B. 522, Shoolbred v Roberts 6 Manson, 397, and In *re* Roberts (1900), 1 Q. B. 122. These cases decide that although the Court can neither compel an insolvent to earn his salary nor prevent his forfeiting it yet, as long as he receives it, such salary like any other property acquired by the insolvent after insolvency and before discharge belongs to his trustee, save only what is necessary to support himself, his wife and family.

Digitized by Google

Lord Esher, M. R. in In *re* Shine laid it down that the Court ought not to cut down the bankrupt's means of livelihood too closely but ought to have a liberal margin for his support. I am of opinion that the insolvent should pay the sum of $360 a year, by monthly instalments of $30, the first payment of this increased sum to be made on the 31st October next ensuing.

A. V. LUCIE SMITH, Acting C. J.

Administrator General.

NOTICE.

BRITISH GUIANA.—IN THE SUPREME COURT.

In Insolvency. No. 8 of 1902.

Re Estate AARON MEDFORD, deceased.

NOTICE is hereby given that on the application of J. E. Strickland & Co., the Official Receiver was, by an order of the Supreme Court, dated 22nd September, 1902, constituted Interim Receiver of the property of the estate of the said Aaron Medford, deceased.

Dated 23rd September, 1902.

W. F. BRIDGES,
Administrator General.
Official Receiver.

Licensing.

SOUTH ESSEQUEBO JUDICIAL DISTRICT.

NOTICE is hereby given that a Special Licensing Meeting will be held at the Vergenoegen Court Room, on Friday, the 10th day of October, 1902, at 12 o'clock, noon, for the purpose of considering an application from Manoel Gonsalves & Co., Limited, for the transfer of their Retail Spirit Shop licence for premises situate at Plantation Zeelugt, to and in favour of Antonio Gomes and John Rodrigues Tranquada.

Justices of the Peace resident in the district are requested to attend at the time and place appointed.

LIONEL E. HAWTAYNE,
Stipendiary Magistrate.

Leguan, 22nd September, 1902.

WEST COAST DEMERARA JUDICIAL DISTRICT.

NOTICE is hereby given that a Special Licensing Meeting will be held at the Stewartville Court Room on Thursday, the 9th day of October, 1902, at Twelve o'clock, noon, for the purpose of considering an application from Manoel Gonsalves & Co., Limited, for the transfer of their Retail Spirit Licence for premises at Plantation Uitvlugt, to and in favour of Ng-a-Fook.

Justices of the Peace resident in the District are requested to attend at the time and place above mentioned.

C. L. PAYNE,
Stipendiary Magistrate, West Coast Judicial District.

Fellowship, 22nd September, 1902.

Treasury Notices.

ROAD NOTICE.

THE attention of managers and of persons in charge of Sugar Estates, and of Road Contractors, is drawn to Section 44 (1) of Ordinance No. 1 of 1884, which requires that hard substance shall be stored at some convenient place within 20 roods from the side of the public road passing through such Estate, &c., before the 30th day of September, annually.

Hard Substance to be stored as follows :—

For each rood in length of any public carriage road, one half of one cubic yard;

For each rood in length of any bridle road, one eighth of one cubic yard.

If the quantity of hard substance as required above is not stored in the manner described at the abovementioned date, Section 45 of the said Ordinance will be liable to be enforced.

C. B. HAMILTON,
Receiver General.

Treasury,
Inland Revenue Branch,
Georgetown,
9th September, 1902.

THE public are reminded that the second instalment on all licences which have been issued, payable in two instalments, for the year ending 31st March, 1903, will become due on the 1st October. proximo.

Persons who fail to pay th second instalment within the first week of October will be liable to pro ecution.

C. B. HAMILTON,
Receiver General.

Treasury,
Inland Revenue Branch,
18th September, 1902.

Police.

NOTICE.

POLICE HEAD QUARTERS,
Georgetown,
25th September, 1902.

IN accordance with Section 10 of Ordinance 4 of 1884, there will be sold at Public Auction for cash, at the Market Police Station, at 12 o'clock, noon, on Tuesday, 14th October, 1902, the following unserviceable property. A charge of 2% Church and Poor will be made over and above the amount of purchase money :—

5 Wooden Blocks
163 Buckles
8 Hammocks
8 Hooks Sail
1 Iron Gooseneck
6 Knives, Grass
2 Lamps, Oil
3 Lamps, Reservoir
7 Locks, Desk
1 Machine, Sewing, foot
3 Sheets, Waterproof
14 Pairs Boots, Wellington
3 ,, ,, Mounted Service
2 ,, ,, Dismounted Service
1 Tunic, Full dress
1 Jacket, Patrol
15 Belts, Black
7 Sets, Accoutrements, Revolver
20 Chimneys, Lamp
1 Globe, Gas
58¾ lbs. Rosin
13 ,, Brown Thread
3 ,, Red Thread
3 Clocks
4 Dishes, Vegetable
2 Dishes, Meat
8 Forks, Table
1 Gridiron
6 Knives, Table
1 Mill, Coffee
2 Pans, Bed
10 Plates, E.W.
1 Saucepan, Tin
4 Towels
2 Tureens
4 Utensils, Chamber
83 Overcoats and Capes
122 Tunics, White
7½ Pairs Leggings
42 Belts, Brown Leather
78 Slings
101 Mess Tins
40 Mess Tin Straps
73 Straps, Waterbottle.

S. LUSHINGTON, Colonel,
Inspector General of Police.

Digitized by Google

Pound Notice.

Stewartville Pound,
22nd day of September, 1902.

THERE is impounded at the abovenamed Pound, one Stallion Donkey of the following description, viz:—No brand, no mark, black. This animal was brought to the Pound, on Monday, 15th day of September, 1902, at 10 o'clock, a.m., by Saky Lamizone, for trespassing on Uitvlugt Front. If not claimed within one week from date, it will be publicly sold on Monday, 29th September, 1902, in accordance with Ordinance No. 1 of the year 1866.

J. L. CHARLES, Cpl. 828.
Pound Keeper.

Public Works Department.

TENDERS are invited for painting the Magistrate's House and out-buildings at "Whim," Corentyne Coast, Berbice.

Specification may be seen, and Bond and Tender Forms obtained at the Office of the Colonial Civil Engineer, Georgetown, or at the Public Works Branch Office at New Amsterdam.

Tenders marked "Tender for painting the Magistrate's House," &c., at "Whim," Berbice," to be delivered at the Office of the Colonial Civil Engineer, Georgetown until noon, on Wednesday, the 22nd day of October, 1902.

Each Tender must be accompanied by a Bond signed by two persons of known responsibility, binding themselves with the party tendering to execute a Contract for the faithful performance of the work.

The acceptance of the lowest or any Tender is not guaranteed.

ARCHIBALD G. BELL,
Colonial Civil Engineer.

Georgetown, 29th Sept., 1902.

TENDERS are invited for painting the exterior of the Public Hospital, New Amsterdam.

Specification may be seen, and Bond and Tender Forms obtained at the Office of the Colonial Civil Engineer, Georgetown, or at the Public Works Branch Office at New Amsterdam.

Tenders marked "Tender for painting Public Hospital, New Amsterdam," to be delivered at the Office of the Colonial Civil Engineer, Georgetown, until noon, on Wednesday, the 22nd day of October, 1902.

Each Tender must be accompanied by a Bond signed by two persons of known responsibility, binding themselves with the party tendering to execute a Contract for the faithful performance of the work.

The acceptance of the lowest or any Tender is not guaranteed.

ARCHIBALD G. BELL,
Colonial Civil Engineer.

Georgetown, 29th Sept., 1902.

Miscellaneous.

NOTICE.

NOTICE is hereby given, for general information, that the Notice appearing in the *Official Gazette* of the 30th March, 1898, signed by the Crown Surveyor and setting forth that the tract of Crown Land situate in the North Western District, County of Essequibo, as shown on a diagram thereof on record in the Offices of the Department of Lands and Mines, and Government Agency, and bounded as follows:—

On the North by Crown Land.
On the South by the Haima Creek.
On the East by Crown Land, and
On the West by the Barima-Barama Road.

Save and except such portions as have been located by Messrs. Farnum and Smyth, under the Gold Mining Regulations, had been reserved by the Crown for public purposes, is hereby cancelled and withdrawn.

FRANK FOWLER,
Actg. Commissioner of Lands and Mines.

Department of Lands and Mines,
29th September, 1902.

NOTICE.

BOARD OF AGRICULTURE.

THE Imperial Commissioner of Agriculture for the West Indies, having directed the attention of the Board of Agriculture, to the fact that requests for assistance or advice are not unfrequently addressed directly to him by persons residing in British Guiana, in cases where the assistance or advice of the local scientific or technical officers should have been sought, and that this practice has given rise to work and correspondence which could have been avoided, and having requested that all applications for scientific or technical advice on Agricultural matters shall, in future, be made to him only through the (local) Board of Agriculture: Notice is hereby given that persons residing in British Guiana seeking advice or assistance in agricultural matters, should apply to one of the local scientific or technical officers, or to the Secretary, of the Board of Agriculture and not directly to the Imperial Commissioner.

In cases where it may be desirable that the advice of the Imperial Commissioner of Agriculture be obtained, applications must be made to the Secretary of the Board of Agriculture, who will, if necessary, forward them to the Imperial Commissioner to be dealt with.

Applications made directly to the Imperial Commissioner of Agriculture will, in future, be returned to the applicants to be forwarded through the local Board.

OSCAR WEBER,
Secretary.

18th September, 1902.

NOTICE.

NOTICE is hereby given that the Commissioners appointed to inquire "into the working of the Bitters and

Digitized by Google

"Cordials Ordinance, 1890, and report "whether any, and if so, what changes "will best facilitate the business of com-"pounders" are prepared to hear and consider the representations of interested persons who may desire to give evidence before them on matters within the scope of the Commis-ion.

Any such persons are invited to send their names and addresses to the undersigned as early as practicable.

W. SHANKLAND,
Secretary to Commission.

Audit Office,
30th September, 1902.

NOTICE.

GEORGETOWN, 26th SEPTEMBER, 1902.

A QUORUM of Proprietors and Representatives of Estates in the Mahaica District having failed to attend the meeting fixed for the 25th instant to elect a Commissioner for that District, said election will now be held at the same place and hour on Thursday, the 9th October.

DAVID CARRUTHERS,
Secretary, E.D.W.S.

ACREAGE TAX RETURNS.

THE attention of Proprietors of Plantations containing more than 50 acres under cane cultivation, and on which sugar is manufactured, is drawn to Ordinance No. 23 of 1898, sections 2 and 4.

FRANK FOWLER,
Actg. Commissioner of Lands and Mines.

2.—(1.) The proprietor of any plantation or land in respect of which any acreage tax is payable shall, on or before the thirtieth day of April, and the thirty-first day of October, in each year, furnish to the Crown Surveyor a return in the Form contained in the Schedule to this Ordinance, or in such other form as may from time to time be authorized and approved by the Governor-in-Council, duly filled up and signed by such proprietor, with a declaration signed by such proprietor that the statements contained in such return are to the best of his knowledge and belief, true and accurate.

(2.) When the proprietor is absent from the colony, the attorney in the colony of such proprietor, and when any plantation or land is occupied by any person other than the proprietor or his agent, the occupant of such plantation or land shall furnish such return in manner aforesaid.

3. The return to be furnished in April shall give the information required for the six months ending on the 31st day of March in that year, and the return to be furnished in October shall give the information required for the six months ending on the thirtieth day of September, in the same year.

4. Printed forms of every return required to be furnished under this Ordinance shall be supplied by the Crown Surveyor to every person reasonably requiring the same.

RETURN OF ACREAGE.

Return made by the [*Proprietor [s]] of Plantation situate on the in the county of and colony of British Guiana, in compliance with the Acreage Tax Ordinance, 1898.

Acres in cane cultivation.
Acres in Plantain Cultivation.
Acres not cultivated.
Total area empoldered.

I, the undersigned, do hereby declare that, to the best of my knowledge and belief, the above is a true and correct statement of the Acreage under cultivation or empoldered of Plantation during the six months ended the day of 1 Dated at this day of 1

(Signed)
A.B.

NOTE.—*The Return is to be signed by the Proprietor or by the Attorney of the Proprietor, or by the occupant as the case may be.*

**Or* occupant.

NOTICE.

MEDICAL DEPARTMENT.

RETURN OF [illegible]
INS[illegible]

THE PUBLIC HOSPITAL, GEORGETOWN.

Name.	Residence.	Date of Death.	Amount.	Property.
Frederick A. Niles ...	46, Upper Durban St. ...	14. 7.1902.	$ 75	
Elizabeth Lambert ...	Goed Fortuin ...	15. 7.1902.	06	
William Benjamin ...	66, Plaisance ...	19. 7.1902.	38	
Theresa Horn ...	Regent Street ...	27. 7.1902.	08	
John Hannibal ...	Golden Grove ...	30. 7.1902.	03	
			$1 30	

WALTER S. BARNES,
Resident Surgeon.

GEORGETOWN, DEMERARA.—Printed and Published every *Wednesday and Saturday*, and on such Extraordinary Days as may be directed by His Excellency the Governor, by "The Argosy" Company, Limited, at their Office, Lot 35, Water Street, Robb's Town. Subscription—Four Dollars per annum; Single Copies, 4 Cents each.—Wednesday, October 1st, 1902.

Digitized by Google

Digitized by Google

Vol. XVI.] No. 32.

The Official Gazette

OF BRITISH GUIANA.

Published by Authority of His Excellency the Governor.

GEORGETOWN, SATURDAY, OCTOBER 4TH, 1902.

Government Notices.

GOVERNMENT SECRETARY'S OFFICE,
Georgetown, Demerara.

541. 3rd October, 1902.

HIS Excellency the Governor has been pleased to grant to F. M. Bury, Esquire, 3rd Class Clerk, Treasury, vacation leave of absence, on full salary, from the 10th instant to the 21st proximo.

542. 3rd October, 1902.

SIR D. PALMER ROSS, M.D., C.M.G., Surgeon General, Registrar General, and Chairman, Central Board of Health, returned to the Colony from leave of absence and resumed duty on the 2nd instant.

508. [4.] 11th September, 1902.

In the matter of the Petition of Thaddeus Sobieski Constantine Lowe, of Los Angeles, County of Los Angeles, State of California, one of the United States of America, Civil Engineer :

NOTICE is hereby given that the Petitioner's Invention for "the Process "of and Apparatus for the Manufacture of "Coke" is protected under Ordinance No. 1 of 1861 for the term of twelve months from the 9th day of September, 1902.

509. [4.] 11th September, 1902.

In the matter of the Petition of Thaddeus Sobieski Constantine Lowe, of Los Angeles, County of Los Angeles, State of California, one of the United States of America, Civil Engineer :

I Do hereby intimate to all whom it may concern that the Petitioner has given notice of his intention to proceed with his application for Letters Patent for his invention for "the Process of and Apparatus for "the Manufacture of Coke" and that any person having any interest in opposing the granting of such Letters Patent for the said invention are at liberty to file particulars, in writing, of their objection to the said application in my office, within one month from the date of this notice.

By Command,
A. M. ASHMORE,
Government Secretary.

Militia Notice.

MILITIA ORDERS.
By Colonel S. LUSHINGTON,
Commandant, British Guiana Militia,
Head Quarters, Georgetown,
3rd October, 1902.

DUTIES.

1. Officer on duty for the ensuing week :—
2nd Lieut. Widdup.
Next for duty :—Captain Cunningham.
N.C. Officer on duty :—Sergt. Haynes.
Next for duty :—Sergt. McIntosh.

ARTILLERY.

PARADES.

2. The following is the detail of parades for the ensuing week :—

Monday and Tuesday, 5 p.m.—Officers and N. C. Officers for instruction in Squad Drill, etc., (Infantry Training, 1902) under the Adjutant, Eve Leary.

Wednesday, 5 p.m.—Squad Drill, etc., Infantry Training, 1902.

Thursday, 5 p.m.—Squad Drill, etc., Infantry Training, 1902.

Friday, 5 p.m.—Squad Drill, etc., Infantry Training, 1902.

LEAVE.

3. Leave of absence has been granted to the undermentioned man as follows :—

No. 1,684 Tr. Garraway, from 27th September to 27th December, 1902.

INFANTRY.

PARADES.

4. The following is the detail of parades for the ensuing week :—

Monday and Tuesday, 5 p.m.—Officers and N. C. Officers for instruction in Squad Drill, etc., (Infantry Training, 1902) under the Adjutant, Eve Leary.

Wednesday, 5 p.m.—Squad Drill, etc., Infantry Training, 1902. No. 1 Company.

Thursday, 5 p.m.—Squad Drill, etc., Infantry Training, 1902. No. 2 Company.

Friday, 5 p.m.—Squad Drill, etc., Infantry Training, 1902. No. 3 Company

BOARD OF SURVEY.

5. A Board of Survey will assemble at the Quarter Master's store, at 4.30 p.m., on Tuesday, the 7th instant, to examine and report upon certain stores received from England.

PRESIDENT.
Captain Cunningham.
MEMBER.
Lieutenant Legge.

By Order,
R. S. MARSHALL, Major,
Adjutant, British Guiana Militia.

Digitized by Google

Judicial Notice.

BRITISH GUIANA.

LIST of Cases for trial at the Session of the Supreme Court (Criminal Jurisdiction) for the County of Demerary, commencing on the 7th day of October, 1902 :—

No.	Name of Accused.	Offence.	Date of Trial.
1	James Collymore, David Brathwaite and Joseph Phillips	Larceny	7th October, 1902.
2	James Edwards *alias* Norman ...	Breaking and entering a shop and larceny	,,
3	Robert Jones	Breaking and entering a dwelling house and larceny	,,
4	Nathaniel Gurrick...	Larceny in a dwelling house above $25	,,
5	Ishurea and Luchmon	Larceny in a dwelling house and breaking out of same	,,
6	Henry Broman and Lucius Boston Rogers	Larceny in a boat on a navigable river	,,
7	Joseph Fredericks *alias* Williams ..	Larceny in a dwelling house above $25	,,
8	William Wilson	Larceny in a dwelling house above $25	,,
9A	William Henry Grimshaw	Embezzlement	,,
9B	William Henry Grimshaw	Embezzlement	,,
10	Hubert Daly	Possession of counterfeit coins with intent to utter the same	,,
11	Abraham Clay	Obstructing engine on railway	,,
12	Josiah Carrell	Felonious wounding	,,
13	Patan	Felonious wounding	,,
14	John Gomes and Joseph Simon ...	Rape	,,
15	James Niner	Buggery	8th October, 1902.
16	Alfred Vieira	Manslaughter	,,
17	Udit	Manslaughter	,,
18	James Alexis	Larceny in a punt in the course of a voyage	,,
19A	Manoel Mendonca, Francisco C. Fernandes and Vincent H. da Silva ...	Conspiracy	,,
19B	Manoel Mendonca...	Failure to discover property to the Administrator General as representing his insolvent estate.	,,

T. C. RAYNER,
Attorney General.

3rd October, 1902.

Judicial Notice.

BRITISH GUIANA.—IN THE SUPREME COURT.

In Insolvency.—No. 19 of 1895.

Re Auguste Cæsar De Faria, Insolvent.

NOTICE is hereby given that the Supreme Court of British Guiana, by its order bearing date 17th July, 1901, has been pleased to order the discharge of the abovenamed Insolvent as from the 17th day of July, 1902.

M. P. OLTON,
Registrar.

Registrar's Office of British Guiana, Georgetown, Demerary, this 3rd day of October, 1902.

Summary Summation.

Plantation Voorburg, Canje, Berbice,
To the Colony of British Guiana, Dr.

1902.

July 31.—To cost of repairs to Creek Dam in accordance with notice served on 28th February, 1902 ... ...$87 18

F. A. W.

E. E.

Correct.

ARCHIBALD G. BELL,
Colonial Civil Engineer.
13th August, 1902.

C. B. HAMILTON,
Receiver General.
3.9.02.

A true Copy.
C. B. D. M. DAVIES,
Marshal.

BRITISH GUIANA.

County of Berbice.

AT the request and instance of the Receiver General of British Guiana, I, the undersigned Marshal, do hereby summon the proprietor or proprietors, representative or representatives of Plantation Voorburg, Canje, in the County of Berbice, in the Colony of British Guiana, to pay within twenty-four hours at the office at the Guiana Public Buildings, in Georgetown, of Charles Boughton Hamilton, Receiver General of British Guiana, the sum of eighty-seven dollars and eighteen cents, amount of an account due and payable to the Colony of British Guiana, by the proprietor or proprietors, representative or representatives of Plantation Voorburg aforesaid as cost of repairs to Creek Dam, with interest at the rate of six per cent. per annum from the 31st day of July, 1902, until fully paid as per annexed account, with costs, on pain of Parate execution.

Berbice, this 29th day of September, 1902.

C. B. D. M. DAVIES,
Marshal.

Transports and Mortgages.

Counties of Demerary and Essequebo.

18th October, 1902.

[First Publication.]

THE following TRANSPORTS are intended to be passed before one of the Judges of the Supreme Court of British Guiana, on any day after Saturday, the 18th of October, 1902, which such Judge shall be pleased to appoint, viz. :—

1. By Isaac Gittens, of south quarter lot 41, Wortmanville, in the city of Georgetown, TRANSPORT of the south half of the south half of lot number 41 (forty-one), (known in the town books as south quarter lot 41) part of Plantation Werk-en-Rust, situate on the east bank of the river Demerary, between Plantation Vlissengen on the north and Plantation La Repentir on the south, which said lot is known and described on a diagram of a section of the Lodge Village, being part of Plantation Werk-en-Rust, situate in the county of Demerary, colony of

Digitized by Google

British Guiana, by John Peter Prass, Sworn Land Surveyor, dated the 29th day of October, 1885, and deposited in the Registrar's Office of British Guiana, on the 10th day of December, 1885, subject to the following conditions, that is to say, that no house or building shall at any time be erected or put up by the purchaser within three roods of the edge of the road in front of the said lot, and that he shall keep up in good order the said road and the drains parallel thereto to the extent of the façade of the said quarter lot, without the building thereon,—to and in favour of Charles Sheriff, of Wortmanville aforesaid, proprietor of the north half of the said half lot.

2. By João Ferreira, of lot 34, Norton Street, Georgetown, TRANSPORT of the east half of lot number 34 (thirty-four), situate in South Newburg, Werk-en-Rust, in the city of Georgetown, in the county of Demerary, with the buildings and erections thereon,—to and in favour of Francis Gonsalves, of lot 57, Robb Street, Lacytown.

3. By Jose Augusto Gonsalves, of 32, Robb Street, Georgetown, as the sole executor under the will of Francisco Gomes daCosta, deceased, TRANSPORT of part of east one-third of lot number 76 (seventy-six), also known as (eight) E and F, in Kingston district, in the city of Georgetown, in the county of Demerary, and colony of British Guiana, with all the buildings and erections thereon,—to and in favour of Maria Izabel da Costa, widow, of Georgetown.

4. By Princess Matthews, single woman, of Plantation Fear Not, Essequebo, as the sole heiress, *ab intestato*, of her mother, Sarah Green, deceased, who was also the sole heiress, *ab intestato*, of her mother, Eliza Edghill, deceased, TRANSPORT of the north west quarter of lot number 3 (three), section A, of that part of the front lands of Plantation Fear Not, situate on the Arcabische, or West Sea Coast of the county of Essequebo, known as Daniel's Town, as laid down and defined on a chart thereof by the Sworn Land Surveyor, John McNeil, dated November 1st, 1842, and deposited in the Registrar's Office of the counties of Demerary and Essequebo, on the 4th of April, 1848,—to and in favour of the Colony of British Guiana.

Registrar's Office of British Guiana, Georgetown, this 3rd day of October, 1902.

M. P. OLTON.
Registrar.

Counties of Demerary and Essequebo.

11th October, 1902.

[Second Publication.]

THE following TRANSPORTS and MORTGAGES are intended to be passed before one of the Judges of the Supreme Court of British Guiana, on any day after Saturday, the 11th day of October, 1902, which such Judge shall be pleased to appoint, viz.:—

1. By Augusto Gonsalves Paschoal, of lot 59, Croal Street, in the city of Georgetown, TRANSPORT of lot number 6 (six), Blankenburg, situate on the West Coast, Demerary, in the colony of British Guiana, with the buildings and erections thereon, save and except the building thereon belonging to one R. D. Earle, and subject to an agreement of lease in favour of the said R. D. Earle on behalf of his minor child,—to and in favour of William Henry Fray, of Windsor Forest, west sea coast of Demerary.

2. By the Colony of British Guiana, TRANSPORT of lots numbers 13 (thirteen) and 14 (fourteen), north section of Government land, in Canal No. 1, said lots being laid down and defined on a plan of certain portions of Government land, in the Canals Nos. 1 and 2 Polder, in the county of Demerary, and colony of British Guiana, by Frank Fowler, acting Crown Surveyor, dated 29th March, 1902, and deposited in the Registrar's Office, on the 6th May, 1902,—to and in favour of Richard Jones, William Bean, Alexander Wilson, Mary Smith (widow), Peter Cole, John Moore, Jacob William, William Forde, John David, Jonah Eastman, Lucy Truth (widow), Jane Light (widow), Emma Small (widow), and Lucy Johnson, a single woman.

3. By Foster Jepthah Pollard, of lot 168, Charlotte Street, Lacytown district, a FIRST MORTAGE on the west half of the piece of land part of Plantation Thomas, situate on the sea coast east of the county of Demerary, now called Albert Town, and known on a diagram thereof, by the Sworn Land Surveyor, Joseph Hadfield, deposited in the Registrar's Office of the counties of Demerary and Essequebo as lot number 144 (one hundred and forty-four), and on all the buildings and erections thereon,—to and in favour of The British Guiana Mutual Fire Insurance Company, Limited, of lots Nos. 27, 28 and 29, corner of Robb and Hincks Streets, in the city of Georgetown.

4. By Jose De Freitas Marques, of lot No. 107, Lacytown District, Georgetown, a FIRST MORTAGE on lot 107 (one hundred and seven), in that part of Georgetown called Lacytown, as laid down and defined on the plan of the Town Districts, situated on the lands of the Vlissengen estate, made by the Sworn Land Surveyor, Luke M. Hill, dated 17th June, 1879, and deposited in the Registrar's Office of the counties of Demerary and Essequebo, on the first November, 1879, said plan having been approved of by the Governor and Court of Policy, on the 22nd of September, 1879, and deposited in the Registrar's Office aforesaid, in pursuance of the provisions of section sixty-four of Ordinance No. 2 of the year 1876, and on all the buildings and erections thereon, said lot number 107 (one hundred and seven), being subject to the lien of the Receiver General of British Guiana,—to and in favour of The British Guiana Building Society, Limited, of lots Nos. 1, 2 and 3, High Street, Georgetown.

5. By the British Guiana Building Society, Limited, of lots Nos. 1, 2 and 3, High Street, Georgetown, TRANSPORT of lot number 234 (two hundred and thirty-four), situate in South Cumingsburg district, in the city of Georgetown, county of Demerary, with all the buildings and erections thereon,—to and in favour of Ellen Mabel Kersting, spinster.

6. By Ellen Mabel Kersting, spinster, of lot number 234, South Cumingsburg district, Georgetown, a FIRST MORTGAGE on lot number 234 (two hundred and thirty-four), situate in Cumingsburg district, in the city of Georgetown, county of Demerary, and on all the buildings and erections thereon, —to and in favour of The British Guiana Building Society, Limited, of lots Nos. 1, 2 and 3, High Street, Georgetown.

7. By Benjamin Slim Newsam, of 290, Thomas Street, Georgetown, TRANSPORT of the south half of lot number 290 (two hundred and ninety), situate in South Cumingsburg, city of Georgetown, county of Demerary, with all the buildings and erections thereon,—to and in favour of John Robert Gibbs, of Mazaruni, Essequebo.

8. By the Administrator General of British Guiana, as representing the estate of Mary Elemena Gomes, born dos Ramos, deceased, and as guardian of the minor Joseph Ignatius Gomes, who is one of the heirs, *ab intestato*, of his uncle Antonio Rodrigues dos Ramos, deceased, hereto duly authorized by order of the Honourable the Supreme Court of British Guiana, dated 28th February, 1900, they, the said Mary Elemena Gomes and Antonio Rodrigues dos Ramos, having been two of the heirs under the last will and testament of their father, Joao Rodrigues dos Ramos, deceased, who was married in community of property to his wife, Lucina Rodrigues dos Ramos, and who was the sole heir under her last will and testament and having been also entitled to their legitime in the estate and inheritance of their mother, the said Lucina Rodrigues dos Ramos, deceased, and by the Administrator General, as representing the estate of Francisco Rodrigues Pereira, deceased, who was married in community of property to Louisa Rodrigues Camacho, late Pereira, who is another of the heirs under the said last will and testament of her father, the said Joao Rodrigues dos Ramos, deceased, and who is also entitled to her legitime in the estate and inheritance of her mother, the said Lucina Rodrigues dos Ramos, deceased, TRANSPORT of four undivided fifth parts or shares of and in east half of lot number 106 (one hundred and six) also known as 3 (three), in Werk-en-Rust district, in the city of Georgetown, in the county of Demerary, and colony of British Guiana, with four undivided fifth parts or shares of and in the buildings and erections thereon,—to and in favour of Joao Pereira Camacho, of Camp Street, Georgetown.

9. By the Administrator General of British Guiana as representing the estate of Mary Elemena Gomes, born dos Ramos, deceased, and as guardian of the minor Joseph Ignatius Gomes, who is one of the heirs *ab intestato*, of his uncle, Antonia Rodrigues dos Ramos, deceased, hereto duly authorized by order of the Honourable the Supreme Court of British Guiana, dated 28th February, 1900, they, the said Mary Elemena Gomes and Antonio Rodrigues dos Ramos, having been two of the heirs under the last will and testament of their father, Joao Rodrigues dos Ramos, deceased, who was married in community of property to his wife, Lucina Rodrigues dos Ramos, and who was the sole heir under her last will and testament and having been also entitled to their legitime in the estate and inheritance of their mother, the said Lucina Rodrigues dos Ramos, deceased, and by Joao Pereira Camacho, as having in marriage in community of property his wife, Louisa Rodrigues Camacho, late Pereira, born dos Ramos, who is another of the heirs under the said last will and testament of her father, the said Joao Rodrigues dos Ramos, deceased, and another of the heirs, *ab intestato*, of her brother the said Antonio

Digitized by Google

Rodrigues dos Ramos, deceased, and who is also entitled to her legitime in the estate and inheritance of her mother, the said Lucina Rodrigues dos Ramos, deceased, and by the Administrator General, as representing the estate of Francisco Rodrigues Pereira, deceased, who was married in community of property to the said Louisa Rodrigues Camacho, late Pereira, TRANSPORT of one undivided half part or share of and in north half of lot number 21 (twenty-one), also known as 24 (twenty-four), in Werk-en-Rust district, in the city of Georgetown, in the county of Demerary, and colony of British Guiana, with one undivided half part or share of and in the buildings and erections thereon,—to and in favour of Sylvestre dos Santos, of Wortmanville.

10. By the Administrator General of British Guiana, as representing the estate of Mary Elemena Gomes, born dos Ramos, deceased, and as guardian of the minor Joseph Ignatius Gomes, who is one of the heirs, *ab intestato*, of his uncle, Antonio Rodrigues dos Ramos, deceased, hereto duly authorized by order of the Honourable the Supreme Court of British Guiana dated 28th February, 1900, they, the said Mary Elemena Gomes and Antonio Rodrigues dos Ramos, having been two of the heirs under the last will and testament of their father, Joao Rodrigues dos Ramos, deceased, who was married in community of property to his wife, Lucina Rodrigues dos Ramos, and who was the sole heir under her last will and testament and having been also entitled to their legitime in the estate and inheritance of their mother, the said Lucina Rodrigues dos Ramos, deceased, and by Joao Pereira Camacho, as having in marriage in community of property his wife, Louisa Rodrigues Camacho, late Pereira, born dos Ramos, who was another of the heirs under the said last will and testament of her father, the said Joao Rodrigues dos Ramos, deceased, another of the heirs *ab intestato*, of her brother the said Antonio Rodrigues, dos Ramos, deceased, and who is also entitled to her legitime in the estate and inheritance of her mother, the said Lucina Rodrigues dos Ramos, deceased, and by the Administrator General as representing the estate of Francisco Rodrigues Pereira, deceased, who was married in community of property to the said Louisa Rodrigues Camacho, late Pereira, TRANSPORT of one undivided half part or share of and in the lot known in the books of the Receiver of Town Taxes as number thirty-two and on the chart of the Sworn Land Surveyor Hillhouse as number thirty-six, situate in Werk-en-Rust district, in the city of Georgetown, county of Demerary, with one undivided half part or share of and in the buildings and erections thereon,—to and in favour of John Vieira Caetanho, of lot 7, Queenstown Ward, Georgetown.

11. By Thomas Cowes, of lot 49, Lodge Village, TRANSPORT of south half of lot number 49 (forty-nine), part of plantation Werk-en-Rust, situate on the east bank of the river Demerary between plantation Vlissengen on the north and plantation Le Repentir on the south, which said half lot is known and described on a diagram of a section of the Lodge Village, being a portion of plantation Werk-en-Rust, situate in the county of Demerary, colony of British Guiana, by John Peter Prass, Sworn Land Surveyor, dated 29th October, 1885, and deposited in the Registrar's Office of British Guiana on the 11th of December, 1885, subject to the following conditions, that is to say, that no house or building shall at any time be erected or put up by the purchaser within three roods of the edge of the road in front of the said lot and that he shall keep up in good order the said road and the drains parallel thereto to the extent of the façade of the said half lot,—to and in favour of David Cooke, of 52, Princes Street, Georgetown.

12. By the Administrator General of British Guiana as representing the estate of Manoel Mendonca, senior, an insolvent, TRANSPORT of lot number 80 (eighty), in that part of Georgetown called Lacytown, as laid down and defined on the plan of the Town Districts, situated on the lands of the Vlissengen estate, made by the Sworn Land Surveyor, Luke M. Hill, dated 17th June, 1879, and deposited in the Registrar's Office of the counties of Demerary and Essequebo, on the first of November, 1879, said plan having been approved of by the Governor and Court of Policy on the 22nd of September, 1879, and deposited in the Registrar's Office aforesaid, in pursuance of the provisions of section sixty-four of Ordinance No. 2 of the year 1876, with all the buildings and erections thereon,—to and in favour of John Vieira Caetanho, of lot 7, Queenstown Ward, Georgetown.

13. By Benjamin Conrad, of Brick Dam, Georgetown, as the duly constituted attorney in this colony of Edith Rosina Michell, born Edghill, and of her husband, George Burgess Michell, to whom she is married by antenuptial contract, and of Arthur Griffith Edghill, they, the said Edith Rosina Michell and Arthur Griffith Edghill, being the sole heirs under the last will and testament of their father, Philip Dummett Edghill, deceased, TRANSPORT of part of lot number 30 (thirty), mentioned and referred to in the Town Books as south part lot 30, situate in South Cumingsburg District, with all the buildings and erections thereon,—to and in favour of Joaquim Annibal Ferreira, of 132, Carmichael Street, Georgetown.

14. By Joao Vieira Caetanho, of 7, Queenstown Ward, and Silvestre dos Santos of Wortmanville, both of the city of Georgetown, TRANSPORT of north half of lot number 21 (twenty-one), also known as 24 (twenty-four), in Werk-en-Rust district, in the city of Georgetown, in the county of Demerary and colony of British Guiana, with all the buildings and erections thereon,—to and in favour of Joseph Mason Ho-a-Hing, of Water Street, Georgetown.

15. By Matilda Gomes Gonsalves, assisted as far as need be by her husband, Jose Augusto Gonsalves, both of east half lot 32 (thirty-two), Lacytown, Georgetown, TRANSPORT of east half of lot number 32 (thirty-two), in that part of Georgetown known as and called the Columbia Ward or District, as laid down and defined on a map of the several wards of the city of Georgetown, situate on Vlissengen estate, made by the Sworn Land Surveyor, William Hayley, dated January, 1877, and deposited in the Registrar's Office of the counties of Demerary and Essequebo, on the 24th of July, 1878, said map having been approved of by the Governor and Court of Policy on the 15th of May, 1878, and deposited in the Registrar's Office aforesaid in pursuance of the provisions of section sixty-four of Ordinance No. 2 of the year 1876, said east half of said lot number 32 (thirty-two), being subject to the lien of the Receiver General of British Guiana, with all the buildings and erections thereon, —to and in favour of Rosa D'Abreu, the wife of Manoel Florencia D'Abreu, both of lot 8, Mundy Street, Georgetown.

Registrar's Office of British Guiana, Georgetown, this 26th day of September, 1902.

M. P. OLTON,
Registrar.

Counties of Demerary and Essequebo.

4th October, 1902.

[Third Publication.]

THE following TRANSPORTS and MORTGAGES are intended to be passed before one of the Judges of the Supreme Court of British Guiana, on any day after Saturday, the 4th day of October, 1902, which such Judge shall be pleased to appoint, viz. :—

1. By Emily Landroy, of lot 12, Henry Street, widow, TRANSPORT of the east half of the west half of lot 34 (thirty-four), forming a square of eighty-four feet situate in New Charlestown, county of Demerary, with all the buildings and erections thereon, subject to a First Mortgage in favour of Isabella Augusta Thorpe, widow,—to and in favour of John Inniss, of Princes Street, in the city of Georgetown.

2. By Bhogwandin, No. 194, ex *Ganges*, 1868, of Mahaica, east sea coast, male Indian immigrant, TRANSPORT of north half of a piece of land situate on the left bank of the Mahaica Creek, county of Demerary, colony of British Guiana, commencing at a point 4·5 roods above a tract in the occupancy of Dabia, and extending thence upwards in façade S 18° 27′ W 100 roods by a mean depth N 71° 33′ W 300 roods, and containing 100 acres as shown on a diagram thereof by F. U. Tronchin, acting Government Surveyor, dated the 14th day of May, 1897, and annexed to the original grant of the said piece of land, subject to the conditions contained in the said grant,—to and in favour of Saminathen, No. 28,947, ex *Hereford*, 1885, of Mahaica aforesaid, male Indian immigrant.

3. By Mary Shepherd, of east half lot 140, Albouy's Town, widow, TRANSPORT of east half of lot number 140 (one hundred and forty), situate in Cross Street, Albouy's Town, in the county of Demerary and colony of British Guiana, with all the buildings and erections thereon,—to and in favour of Edward Burnett, of said lot 140, Albouy's Town.

4. By Munger, No. 19,722, ex *Bruce*, 1884, of Mahaica, east sea coast, male Indian immigrant, TRANSPORT of a piece of land, part of a certain tract of land situate on the left bank of the Mahaica creek, in the county of Demerary, colony of British Guiana, forming part of lots 9 and 10, known as Powder Flask, and beginning from the southern side line of a tract of 85 acres surveyed for Edwin Bacchus, and 87·5 roods from the centre of the south side line of Broke Pot, and having a mean façade S 18° 11′ W 98·36 roods, and a mean depth N 71° 49′ W 305·12 roods, the back line being 96·03 roods and containing 100 acres as shown on a diagram thereof made by J. A. P. Bowhill, Government Surveyor,

Digitized by Google

dated 22nd October, 1900, and annexed to the original grant of the said tract of land, the said piece of land hereby transported having a façade of 20 (twenty) roods commencing from the northern boundary of the said tract of land, and extending in a southerly direction, by the whole depth of the said tract of land, subject to the conditions contained in the said grant,—to and in favour of Mooneah, No. 229, ex *Copenhagen*, 1866, of Mahaica aforesaid, single woman.

5. By Mungar, No 19,722, ex *Bruce*, 1884, of Mahaica east sea coast, male Indian immigrant, TRANSPORT of a piece of land situate on the left bank of the Mahaica Creek, county of Demerary and colony of British Guiana, forming part of lots 9 and 10 known as Powder Flask, and beginning from the southern side line of a tract of 85 acres surveyed for Edwin Bacchus, and 87·5 roods from the centre of the south side line of Broke Pot and having a mean façade S 18° 11′ W 98·36 roods, and a mean depth N 71° 49′ W 305·12 roods, the back line being 96·03 roods and containing 100 acres, as shown on a diagram thereof made by J. A. P. Bowhill, Government Surveyor, dated 22nd October, 1900, and annexed to the original grant of the said tract of land, the said piece of land hereby transported having a façade of 40 (forty) roods commencing from southern boundary of the piece part of the said tract of land, sold to Mooneah, and extending in a southerly direction by the whole depth of the said tract of land, subject to the conditions contained in the said grant,—to and in favour of Ramphol, No. 11 Casual, 1888, of Mahaica aforesaid, male Indian immigrant.

6. By Foster Jepthah Pollard, of 168, Charlotte Street, Lacytown district, a FIRST MORTAGE on the west half of the piece of land part of Plantation Thomas, situate on the sea coast east of the county of Demerary, now called Albert Town, and known on a diagram thereof, by the Sworn Land Surveyor, Joseph Hadfield, deposited in the Registrar's Office of the counties of Demerary and Essequebo, as lot number 144 (one hundred and forty-four), and on all the buildings and erections thereon,—to and in favour of The British Guiana Building Society, Limited, of Nos. 1, 2 and 3, High Street, Georgetown.

7. By the Colony of British Guiana, TRANSPORT of lot letter N and lot number 14 (fourteen), section B, parts of the Plantation not in cultivation called Christianburg or Christianenburg, situate on the west bank of the river Demerary, between the creek Budaliwalla, otherwise called Bordelurale, on the southern boundary line of lot 49, west bank Demerara river, as shown on Bercheyck's chart of the Demerara river and the abandoned Plantation Acara, otherwise Wismar, being two thousand five hundred acres of land and marked on Bercheyck's chart of the said river as lots 50 and 51 on the west bank thereof, said lots being laid down and defined on a diagram of part of the said plantation made by William Chalmers, Crown Surveyor, dated 21st August, 1900, and deposited in the Registrar's Office of British Guiana, on the 2nd November, 1900, —to and in favour of Abel Theophilus Fraser, of Christianburg aforesaid.

8. By the Colony of British Guiana, TRANSPORT of lot letter Q and lot number 17 (seventeen), section B, parts of the Plantation not in cultivation called Christianburg or Christianenburg, situate on the west bank of the river Demerary, between the creek Budaliwalla, otherwise called Bordelurale, on the southern boundary line of lot 49, west bank Demerara river, as shown on Bercheyck's chart of the Demerara river, and the abandoned Plantation Acara, otherwise Wismar, being two thousand five hundred acres of land and marked on Bercheyck's chart of the said river as lots 50 and 51 on the west bank thereof, said lots being laid down and defined on a diagram of part of the said plantation made by William Chalmers, Crown Surveyor, dated 21st August, 1900, and deposited in the Regisrar's Office of British Guiana, on the 2nd November, 1900,—to and in favour of Thomas Grant, of Christianburg aforesaid.

9. By the Colony of British Guiana, TRANSPORT of lot letter U, and lot number 21 (twenty-one), section B, parts of the plantation not in cultivation called Christianburg or Christianenburg, situate on the west bank of the River Demerary, between the creek Budaliwalla, otherwise called Bordelurale, on the southern boundary line of lot 49, west bank Demerary river, as shown on Bercheyck's chart of the Demerara river and the abandoned Plantation Acara, otherwise Wismar, being two thousand five hundred acres of land and marked on Bercheyck's chart of the said river as lots 50 and 51 on the west bank thereof, said lots being laid down and defined on a diagram of part of the said plantation made by William Chalmers, Crown Surveyor, dated 21st August, 1900, and deposited in the Registrar's Office of British Guiana on the 2nd November, 1900,—to and in favour of James Burrowes, of Christianburg aforesaid.

10. By the Colony of British Guiana, TRANSPORT of lot number 27 (twenty-seven), section B, part of the plantation not in cultivation called Christianburg or Christianenburg, situate on the west bank of the River Demerary, between the creek Budaliwalla, otherwise called Bordelurale, on the southern boundary line of lot 49, West Bank, Demerary river, as shown on Bercheyck's chart of the Demerara river and the abandoned Plantation Acara, otherwise Wismar, being two thousand five hundred acres of land and marked on Bercheyck's chart of the said river as lots 50 and 51 on the west bank thereof, said lot being laid down and defined on a diagram of part of the said plantation made by William Chalmers, Crown Surveyor, dated 21st August, 1900, and deposited in the Registrar's Office of British Guiana on the 2nd November, 1900,—to and in favour of Joseph Atkinson, of Christianburg aforesaid.

11. By the Colony of British Guiana, TRANSPORT of lot letter Y and lot number 29 (twenty-nine), section B, parts of the plantation not in cultivation called Christianburg or Christianenburg, situate on the west bank of the River Demerary, between the creek Budaliwalla, otherwise called Bordelurale, on the southern boundary line of lot 49, West Bank, Demerary river, as shown on Bercheyck's chart of the Demerara River and the abandoned Plantation Acara, otherwise Wismar, being two thousand five hundred acres of land and marked on Bercheyck's chart of the said river as lots 50 and 51 on the west bank thereof, said lots being laid down and defined on a diagram of part of the said plantation made by William Chalmers, Crown Surveyor, dated 21st August, 1900, and deposited in the Registrar's Office of British Guiana on the 2nd November, 1900,—to and in favour of Samuel Skeete, of Christianburg aforesaid.

12. By the Colony of British Guiana, TRANSPORT of lot number 34 (thirty-four), section B, part of the plantation not in cultivation called Christianburg or Christianenburg, situate on the west bank of the River Demerary, between the creek Budaliwalla, otherwise called Bordelurale, on the southern boundary line of lot 49, West Bank, Demerary river, as shown on Bercheyck's chart of the Demerara River and the abandoned Plantation Acara, otherwise Wismar, being two thousand five hundred acres of land and marked on Bercheyck's chart of the said river as lots 50 and 51 on the west bank thereof, said lots being laid down and defined on a diagram of part of the said plantation made by William Chalmers, Crown Surveyor, dated 21st August, 1900, and deposited in the Registrar's Office of British Guiana on the 2nd November, 1900,—to and in favour of Edward Burnett, of Christianburg aforesaid.

13. By the Colony of British Guiana, TRANSPORT of lot number 35 (thirty-five), section B, part of the plantation not in cultivation called Christianburg or Christianenburg, situate on the west bank of the River Demerary, between the creek Budaliwalla, otherwise called Bordelurale, on the southern boundary line of lot 49, West Bank, Demerary river, as shown on Bercheyck's chart of the Demerara River, and the abandoned Plantation Acara, otherwise Wismar, being two thousand five hundred acres of land and marked on Bercheyck's chart of the said river as lots 50 and 51 on the west bank thereof, said lots being laid down and defined on a diagram of part of the said plantation made by William Chalmers, Crown Surveyor, dated 21st August, 1900, and deposited in the Registrar's Office of British Guiana on the 2nd November, 1900,—to and in favour of Joseph Mortley, of Christianburg aforesaid.

14. By Dookhy, No. 147, ex *Philosopher*, 1878, of Pln. Novar, east sea coast, male Indian Immigrant, TRANSPORT of lot number 10 (ten), part of the abandoned Plantation called Dundee, situate on the east sea coast of the county of Demerary, between Mahaicony creek and the Abary creek, and containing two hundred and fifty acres, more or less, said lot number 10 (ten), being laid down and defined on a diagram of the said Plantation Dundee, made by the Sworn Land Surveyor, George D. Bayley, dated 4th April, 1893, and deposited in the Registrar's Office of British Guiana, on the 27th September, 1894,—to and in favour of Purboo, No. 15,657, ex *Silhet*, 1883, of Novar aforesaid, male Indian Immigrant.

15. By Guilhermina Gomes Pinto, of west half lot number 65, Bourda, widow, TRANSPORT of west half of lot number 65 (sixty-five), in that part of Georgetown called Bourda, as laid down and defined on a plan of the town districts, situated on the lands of the Vlissengen estate, made by the Sworn Land Surveyor, Luke M. Hill, dated 17th June, 1879, and deposited in the Registrar's Office of the counties of Demerary and Essequebo, on the first day of November, 1879, said plan having been approved of by the Governor and Court of Policy, on the 22nd

Digitized by Google

day of September, 1879, and deposited in the Registrar's Office aforesaid, in pursuance of the provisions of section sixty-four of Ordinance No. 2 of the year 1876, with all the buildings and erections thereon,—to and in favour of J. T. Roberts-Rea, of lot 65, Bourda.

16. By Emanuel Thomas, of Plantation Triumph, east sea coast, Demerary, a FIRST MORTGAGE on west half of lot number 195 (one hundred and ninety-five), in that part of Georgetown called Bourda, as laid down and defined on the plan of the town districts situate on the lands of the Vlissengen estate, made by the Sworn Land Surveyor, Luke M. Hill, dated 17th June, 1879, and deposited in the Registrar's Office of the counties of Demerary and Essequebo, on the 1st November, 1879, said plan having been approved of by the Governor and Court of Policy, on the 22nd September, 1879, and deposited in the Registrar's Office aforesaid, in pursuance of the provisions of section 64 of Ordinance No. 2 of the year 1876, and on all the buildings and erections thereon,—to and in favour of the British Guiana Building Society, Limited, of lots Nos. 1, 2 and 3, High Street, Georgetown.

17. By Emily Landroy, of lot 12, Henry Street, Georgetown, widow, a FIRST MORTAGE on the south half of Lot 12 (twelve), situate in South Freeburg District, Werk-en-Rust, in the city of Georgetown, county of Demerary, in the colony of British Guiana, and on all the buildings and erections thereon,—to and in favour of The British Guiana Building Society, Limited, of Lots Nos. 1, 2 and 3, High Street, Georgetown.

18. By the Colony of British Guiana, TRANSPORT of lot number 15 (fifteen), section B, part of the lands of Plantation Onderneeming, situate on the left Bank of the River Essequebo, in the county of Essequebo, and colony of British Guiana, said lot being laid down and defined on a diagram of the front lands of the said plantation, by Henry H. Bouglé, Government Surveyor, dated 12th February, 1902, and deposited in the Registrar's Office on the 6th May, 1902,—to and in favour of Joseph Marlborough.

19. By Manoel Francis, of the city of Georgetown, a SECOND MORTGAGE on the south half of lot number 10 (ten), Werk-en-Rust district, in the city of Georgetown, and on all the buildings and erections thereon,—to and in favour of Carlos Marcos da Silva, of the city of Georgetown.

20. By Benjamin Slim Newsam, of 290, Thomas Street, Georgetown, TRANSPORT of the south half of lot number 290 (two hundred and ninety), situate in South Cumingsburg, city of Georgetown, county of Demerary, with all the buildings and erections thereon, subject to the mortgages thereon,—to and in favour of Joseph Arthur King, of 210, Camp Street, Georgetown.

Registrar's Office of British Guiana, Georgetown, this 19th day of September, 1902.

M. P. OLTON.
Registrar.

County of Berbice.

18th October, 1902.

[First Publication.]

THE following TRANSPORTS are intended to be passed before one of the Judges of the Supreme Court of British Guiana, on any day after Saturday, the eighteenth day of October, 1902, which such Judge shall be pleased to appoint, viz:—

1. By the Administrator General of British Guiana, as representing the absent and unknown proprietor or proprietors of the abandoned lot hereinafter mentioned, authorized by order of His Honour Robert Abraham Swan, acting Puisne Judge of British Guiana, bearing date 23rd August, 1902, TRANSPORT of the abandoned lot No. 24 (twenty-four), situate on the east sea coast canal, in the county of Berbice, and colony of British Guiana,—to and in favour of The Rose Hall Estate, Limited.

2. By Helen Payne, spinster, of Loowood, east sea coast, Berbice, TRANSPORT of one half of an undivided one-eight part or share of and in the eastern half of lot number 19 (nineteen), formerly called Kendalls, now called and known by the name of "Loowood," situate on the east sea coast of the county of Berbice,—to and in favour of Helena Albertha Brice, late Spooner, born Dinzey, the wife of William Moses Brice, of Mud Lot 20, Strand, New Amsterdam, Berbice.

3. By Henry Menton, otherwise called Henry Mellington, in his quality as executor nominated and appointed under the last will and testament of Caroline Carto, widow, deceased TRANSPORT of lot number 41 (forty-one), being part of Plantation Overwinning, situate on the east bank of the River Berbice, the said lot number 41 (forty-one), being laid down and defined on a diagram of the southern front part of said Plantation made by William Downer, Sworn Land Surveyor, dated April, 1844, and deposited in the Registrar's Office of Berbice,—to and in favour of Robert Lewis, of Overwinning Village, Rio Berbice.

Registrar's Office of British Guiana, New Amsterdam, Berbice, this 3rd day of October, 1902.

M. P. OLTON,
Registrar.

County of Berbice.

11th October, 1902.

[Second Publication.]

THE following TRANSPORTS are intended to be passed before one of the Judges of the Supreme Court of British Guiana, on any day after Saturday, the 11th day of October, 1902, which such Judge shall be pleased to appoint, viz.:—

1. By John Valz, also called John Robert Valz, of Bloomfield, Corentyne Coast, Berbice, TRANSPORT of lot number 30 (thirty), part of plantation Alness, situate on the Corentyne Coast, county of Berbice, the said lot being shown on a diagram of that part of plantation Alness, or lots Nos. 21 and 22, extending from the Public Road to the back dam or full depth of the Estate, made by William Chalmers, Sworn Land Surveyor, dated 5th October, 1870, deposited in the Registrar's Office of Berbice on the 13th day of November, 1871, with the buildings and erections thereon and with the right of grazing cattle and other stock on the pasture lands of said Estate, save and except a portion of the said lot, being 50 roods in depth by the full width of the said lot No. 30 measured from a point 37 (thirty-seven) roods from the Public Road in front of the said lot 30, towards the back dam of said Estate,—to and in favour of James Armoogan, male, No. 98, ex *Fairlie*, 1861, of Plantation Albion, Corentyne Coast, Berbice.

2. By Charles Morrison, bachelor, of lot No. 7, West Sea Coast, Berbice, TRANSPORT of his undivided one-eighth part or share of and in lot number 7 (seven), or Willemstadt, situate on the West Coast of the County of Berbice, save and except a piece of land laid down on a diagram made by Duncan Fraser, Sworn Land Surveyor, dated 27th July, 1853, as lot number 23 (twenty-three), measuring 10 (ten) roods Rhynland in façade and extending from the public road to the back of said plantation transported to Sarah Frances Hassell, on the 1st of August, 1860, also save and except a piece of land containing one acre, more or less, part of said plantation, as laid down and defined on a diagram by William Chalmers, Sworn Land Surveyor, dated March, 1877, and deposited in the Registrar's Office, in the County of Berbice, on the 26th day of June, 1877, transported to the Colony of British Guiana, on the 16th day of July, 1877, and also save and except a strip of land measuring 100 feet in width enclosed by wire fences running through the said lot number 7, the property of the Demerara Railway Company,—to and in favour of Scotland Nedd, of lot No. 9, West Coast, Berbice.

3. By Bilapa Annamunthodoo, male, No. 398 B.R. 1856, of Sheet Anchor, Canje, Berbice, TRANSPORT of house lot No. 186 (one hundred and eighty-six), on section A, and cultivation lot No. 42 (forty-two), on the east half of empolder A, such lots being situate on Plantation Whim, on the Corentyne Coast of the county of Berbice, in the colony of British Guiana, the said lots being laid down and defined on a diagram of Plantation Whim by Frank Fowler, acting Assistant Crown Surveyor, dated 1st February, 1899, and deposited in the Registrar's Office of British Guiana, on the 25th March, 1899,—to and in favour of James Armoogan, male, No. 98, ex *Fairlie* 1861, of Plantation Albion, Corentyne Coast, Berbice.

4. By Deena, male, No. 363, ex *Enmore*, 1873, of Friendship, Corentyne Coast, Berbice, TRANSPORT of the southern half of lot number 55 (fifty-five), being part of lot number 69 or Friendship, situate on the Corentyne Coast of the county of Berbice, the said lot number 55 being laid down and defined on a diagram of the said lot number 69 or Friendship, made by the Sworn Land Surveyor, John Peter Prass, dated 1st July, 1881, and deposited in the Registrar's Office of British Guiana, New Amsterdam, on the 10th day of December, 1884, with the buildings thereon,—to and in favour of Bhodai, male, No. 69, ex *Plassey*, 1880, of Friendship, Corentyne Coast, Berbice.

5. By Awodun, male, No. 331, ex *Rohilla*, 1875, of the Corentyne River, Berbice, TRANSPORT of a tract of land situate, lying and being on the left bank of the Corentyne River, commencing at the upper boundary line of a tract of 100 acres surveyed for Matthura, and having a façade of 75 roods S 30° 48' W, by a mean depth of 300 roods N 39° 12' W, in the county of Berbice and colony of British Guiana, and

Digitized by Google

containing 75 acres, as shown on a diagram by L. S. Hohenkerk, Government Surveyor, dated 26th July, 1900, subject to the terms and conditions of the grant of the said tract of land,—to and in favour of Kheerodhur, male, No. 7,167, ex *Nera*, 1874, of the Corentyne River, Berbice.

6. By William Smart, of Alness, Corentyne Coast, Berbice, TRANSPORT of lot number 4 (four), part of Plantation Alness, situate on the Corentyne Coast, in the county of Berbice, the said lot number 4, being laid down and defined on a diagram of that portion of Plantation Alness or lots 21 and 22, extending from the public road to the back dam or full depth of the estate made by William Chalmers, Sworn Land Surveyor, and deposited in the Registrar's Office of Berbice, on the 13th day of November, 1871, with the right of grazing cattle and other stock on the pasture lands of said estate,—to and in favour of Johannah Harlequin, widow, of said Plantation Alness.

7. By William Smart, of Alness, Corentyne Coast, Berbice, TRANSPORT of lot number 31 (thirty-one), part of Plantation Alness, situate on the Corentyne Coast, in the county of Berbice, the said lot number 31, being laid down and defined on a diagram of that portion of plantation Alness or lots 21 and 22, extending from the public road to the back dam or full depth of the estate made by William Chalmers, Sworn Land Surveyor, and deposited in the Registrar's Office of Berbice, on the 13th day of November, 1871, with the right of grazing cattle and other stock on the pasture lands of said estate,—to and in favour of James Armoogan, male, No 93, ex *Fairlie*, 1861, of Plantation Albion, Corentyne Coast, Berbice.

8 By Evan Douglas Collins, of Alness, Corentyne Coast, Berbice, TRANSPORT of the western half of lot number 44 (forty-four), part of plantation Alness, situate on the Corentyne Coast, in the county of Berbice, the said lot number 44, being laid down and defined on a diagram of that portion of plantation Alness, or lots 21 and 22, extending from the public road to the back dam or full depth of the estate made by William Chalmers, Sworn Land Surveyor, and deposited in the Registrar's Office of Berbice, on the 13th day of November, 1871, with the right of grazing cattle and other stock on the pasture lands of said estate,—to and in favour of Budul, male, No. 88, ex *Artist*, 1876, of Rose Hall Village, Corentyne Coast, Berbice.

9. By Hannah Schweirs, widow, as having been formerly married in community of property to Romeo Nelson, deceased, and subsequently to Barron Schweirs, deceased, and by the Administrator General of British Guiana as representing the estate of Maria Joseph, widow, deceased, who was the sole heiress, *ab intestato*, of the said Barron Schweirs, deceased, TRANSPORT of the southern half of lot number 4 (four), part of plantation Volkert's Lust, situate on the right bank of the Canje Creek, in the county of Berbice, the said lot number 4, being laid down and defined on a diagram of the said plantation made by William Chalmers, Sworn Land Surveyor, dated January, 1876, and deposited in the Registrar's Office of Berbice on the 23rd day of June, 1879,—to and in favour of John McKenzie Ross, and Margaret Moore, Spinster, of Cumberland Village, Berbice.

10. By Hannah Schweirs, widow, as having been formerly married in community of property to Romeo Nelson, deceased, and subsequently to Barron Schweirs, deceased, and by the Administrator General of British Guiana, as representing the estate of Maria Joseph, widow, deceased, who was the sole heiress, *ab intestato* of the said Barron Schweirs, deceased, TRANSPORT of the northern half of lot number 4 (four), part of Plantation Volkert's Lust, situate on the right bank of the Canje Creek, in the county of Berbice, the said lot number 4, being laid down and defined on a diagram of the said plantation made by William Chalmers, Sworn Land Surveyor, dated January, 1876, and deposited in the Registrar's Office of Berbice on the 23rd day of June, 1879,—to and in favour of Bechna, male, C.R. No. 228 of 1879, of Plantation Rose Hall, Canje, Berbice.

Registrar's Office of British Guiana, New Amsterdam Berbice, this 26th day of September, 1902.

M. P. OLTON,
Registrar.

Execution Sales.

BY THE REGISTRAR.

Counties of Demerary and Essequebo.

[FIRST PUBLICATION.]

PURSUANT to writ of Execution in the matter following:—

I, the undersigned Registrar of British Guiana, or my lawful deputy, will expose for sale to the highest bidder, in presence of a Sworn Clerk or Assistant Sworn Clerk, at the Victoria Law Courts, in the city of Georgetown, on Monday, the 20th day of October, 1902, at 12 o'clock, noon:—

In behalf of William Francis Bridges, Administrator General of British Guiana, and Samuel Augustus Harvey Culpepor, the Administrator Guardians of the estate of Pierre Louis de Saffon, deceased, Plaintiff, *versus* Sarah Eliza Edwards Plummer, assisted as far as need be by her husband, George Henry Plummer, and Florence Mary Daly Smith, spinster, the said Sarah Eliza Edwards Plummer and Florence Mary Daly Smith, appearing herein by their duly constituted attorney in this colony, the said George Henry Plummer, defendants:—South half of lot number 69 (sixty-nine), situate in South Cumingsburg district, in the city of Georgetown, county of Demerary, with all the buildings and erections thereon, as per inventory.

All persons having any right, title, interest or claim in and to the above property, and who may have just grounds to oppose the sale thereof, are hereby required to do so in due form at the Registrar's Office in Georgetown, within fourteen days after the first Advertisement, setting forth his, her, or their reasons of opposition in writing, duly signed by a Barrister-at-Law, or Solicitor, and thereafter to proceed according to law. Those inclined to purchase will attend at the time and place beforementioned, provided with the Securities required by Law, whose names must be tendered for approval before the day of Sale.

Payment must be made as follows:—One hundred dollars and under cash; exceeding $100, the purchaser, or purchasers, shall, unless they pay the purchase money at the time of the sale, forthwith deposit with the Marshal 25 per cent. of the purchase money, and shall, if the purchase money does not exceed the sum of $500, pay the balance by three equal instalments from the day of sale, with interest at the rate of six per cent. per annum at the expiration of one, two, and three months, respectively, and if the purchase money exceeds the sum of $500 he shall pay such balance with such interest by three equal instalments at the expiration of two, four, and six months, respectively.

In the event of the purchaser making default in payment of any of the instalments, the amount of the deposit shall be forfeited, and the property may, after being re-advertised, be put up for sale at auction and sold.

Registrar's Office of British Guiana, Georgetown, this 3rd day of October, 1902.

M. P. OLTON,
Registrar.

[FIRST PUBLICATION.]

PURSUANT to writ of Execution in the matter following:—

I, the undersigned Registrar of British Guiana, or my lawful deputy, will expose for sale to the highest bidder, in presence of a Sworn Clerk or Assistant Sworn Clerk, at the Victoria Law Courts, in the city of Georgetown, on Monday, the 20th day of October, 1902, at 12 o'clock, noon:—

In the matter of the opposition entered on the 19th day of July, 1902, by Edward Stanley, of the county of Demerary, to the sale at execution at the instance of George Sampson, also of the county of Demerary, and W. C. Casey, of an undivided half of the west half of lot number 22 (twenty-two), situate in Newburg district, in the city of Georgetown, county of Demerary, save and except all the buildings and erections thereon belonging to D. R. Mendes (and subject to an agreement of lease) and Mrs. Fabier, widow, also subject to an agreement of lease,—

In behalf of the abovenamed George Sampson, *versus* the abovenamed opposer, Edward Stanley:—The undivided one-fifth (⅕) part or share of and in to the west half of lot number 22 (twenty-two), situate in Newburg district, in the city of Georgetown, county of Demerary, save and except all the buildings and erections thereon belonging to D. R. Mendes and Mrs. Fabier, widow, also subject to agreement of leases in favour of the said D. R. Mendes and Mrs. Fabier, widow.

All persons having any right, title, interest or claim in and to the above property and who may have just grounds to oppose the Sale thereof, are hereby required to do so in due form at the Registrar's Office in Georgetown, within fourteen days after the first advertisement, setting forth his, her, or their reasons of opposition in writing, duly signed by a Barrister-at-Law or Solicitor, and thereafter to proceed according to Law. Those inclined to purchase will attend at the time and place beforementioned, provided with the securities required by law, whose names must be tendered for approval before the day of sale.

Payment must be made as follows:—One Hundred Dollars and under, cash; exceeding $100—the pur-

Digitized by Google

chaser or purchasers shall, unless they pay the purchase money at the time of the sale, forthwith deposit with the Marshal 25 per cent. of the purchase money, and shall, if the purchase money does not exceed the sum of $500, pay the balance by three equal instalments, from the day of sale, with interest at the rate of six per cent. per annum, at the expiration of one, two and three months, respectively, and if the purchase money exceeds the sum of $500 he shall pay such balance with such interest by three equal instalments at the expiration of two, four and six months, respectively.

In the event of the purchaser making default in payment of any of the instalments the amount of the deposit shall be forfeited; and the property may, after being re-advertised, be put up for sale at auction and sold.

Registrar's Office of British Guiana, Georgetown this 3rd day of October, 1902.

M. P. OLTON,
Registrar.

[First Publication.]

PURSUANT to an Order granted by His Honour Robert Abraham Swan, acting Puisne Judge of British Guiana, bearing date 29th July, 1902, on the petition of Joseph Bentick, of the county of Demerary, and colony of British Guiana.

I, the undersigned Registrar of British Guiana, or my lawful deputy, will expose for sale to the highest bidder, in presence of a Sworn Clerk or Assistant Sworn Clerk, at the Victoria Law Courts, in the city of Georgetown, on Monday, the 20th day of October, 1902, at 12 o'clock, noon :—

In behalf of the abovenamed petitioner *versus* John Straghn, an inhabitant of the county and colony aforesaid :—South half of lot number 38 (thirty-eight), section A, east half of lot number 30 (thirty), section B, north half of lot number 37 (thirty-seven), section C, which form half of a share of the Village of Good Intent, situate on the west bank of the river Demerary, in the county of Demerary, and colony of British Guiana, no building thereon.

PURSUANT to an Order granted by His Honour Alfred Van Waterschoodt Lucie Smith, Puisne Judge of British Guiana, bearing date 9th June, 1902, on the petition of William Alexander Craigen, of the county of Essequebo.

I, the undersigned Registrar of British Guiana, or my lawful deputy, will expose for sale to the highest bidder, in presence of a Sworn Clerk, or Assistant Sworn Clerk, at the Victoria Law Courts, in the city of Georgetown, on Monday, the 20th day of October, 1902, at 12 o'clock, noon :—

In behalf of the abovenamed petitioner *versus* Benjamin DeWever Heyliger :—East one-third portion of south half lot number 347 (three hundred and forty-seven), situate in north Cumingsburg district, in the city of Georgetown, county of Demerary, without the buildings thereon.

All persons having any right, title, interest or claim in and to the above property and who may have just grounds to oppose the sale thereof, are hereby required to do so in due form at the Registrar's Office in Georgetown, within fourteen days after the first advertisement, setting forth his, her, or their reasons of opposition, in writing, duly signed by a Barrister-at-Law, or Solicitor, and thereafter to proceed according to Law. Those inclined to purchase will attend at the time and place beforementioned, provided with the securities required by Law, whose names must be tendered for approval before the day of sale.

Payment must be made as follows :—One Hundred Dollars and under, cash; exceeding $100—the purchaser or purchasers shall, unless they pay the purchase money at the time of the sale, forthwith deposit with the Marshal 25 per cent. of the purchase money, and shall, if the purchase money does not exceed the sum of $500, pay the balance by three equal instalments, from the day of sale, with interest at the rate of six per cent. per annum, at the expiration of one, two and three months, respectively, and if the purchase money exceeds the sum of $500 he shall pay such balance with such interest by three equal instalments at the expiration of two, four and six months, respectively.

In the event of the purchaser making default in payment of any of the instalments the amount of the deposit shall be forfeited; and the property may, after being re-advertised, be put up for sale at auction and sold.

Registrar's Office of British Guiana, Georgetown, this 3rd day of October, 1902.

M. P. OLTON,
Registrar.

[First Publication.]

PURSUANT to writ of Execution in the matter following :—

The opposition entered on the 16th day of March, 1901, to the sale in the following matter having been, by an order of the Supreme Court of British Guiana, dated the 16th day of September, 1902, declared neither just, legal, nor well founded :—

I, the undersigned Registrar of British Guiana, or my lawful deputy, will expose for sale to the highest bidder, in presence of a Sworn Clerk or Assistant Sworn Clerk, at the Victoria Law Courts, in the City of Georgetown, on Monday, the 20th day of October, 1902, at 12 o'clock, noon :—

In behalf of Hamble James Bowen, plaintiff, *versus* James Augustus Bryan, defendant :—West half of west half of lot Q, Hadfield Street, part of plantation Werk-en-Rust, on the east bank of the river Demerary, with all the buildings and erections thereon, as per inventory.

Payment must be made as follows :—One Hundred Dollars and under, cash; exceeding $100—the purchaser or purchasers shall, unless they pay the purchase money at the time of the sale, forthwith deposit with the Marshal 25 per cent. of the purchase money, and shall, if the purchase money does not exceed the sum of $500, pay the balance by three equal instalments, from the day of sale, with interest at the rate of six per cent. per annum, at the expiration of one, two and three months, respectively, and if the purchase money exceeds the sum of $500 he shall pay such balance with such interest by three equal instalments at the expiration of two, four and six months, respectively.

In the event of the purchaser making default in payment of any of the instalments the amount of the deposit shall be forfeited; and the property may, after being re-advertised, be put up for sale at auction and sold.

Registrar's Office of British Guiana, Georgetown, this 3rd day of October, 1902.

M. P. OLTON,
Registrar.

Counties of Demerary and Essequebo.

[Second Publication.]

PURSUANT to an order granted by His Honour Robert Abraham Swan, acting Puisne Judge of British Guiana, bearing date 1st September, 1902, on the petition of Moses E. Nurse, an inhabitant of the county of Demerary.

I, the undersigned Registrar of British Guiana, or my lawful deputy, will expose for sale to the highest bidder in presence of a Sworn Clerk or Assistant Sworn Clerk, at the Victoria Law Courts, in the city of Georgetown, on Monday, the 13th day of October, 1902, at 12 o'clock, noon :—

In behalf of the abovenamed Petitioner *versus* Catherine Perry, widow :—All the defendant's right, title and interest in and to the South half of lot 47, situate in Wortmanville, Werk-en-Rust District, in the city of Georgetown, together with the defendant's right, title and interest in the building upon the said South half of lot 47, save and except a trash building thereon, being the usufruct of the said half lot and building thereon for the life of the said defendant and subject to the conditions of the last will and testament of her husband, William Ben Perry, dated 4th June, 1894, and deposited in the Registrar's Office of British Guiana, on the 5th day of December, 1894.

All persons having any right, title, interest or claim in and to the above property, and who may have just grounds to oppose the sale thereof, are hereby required to do so in due form at the Registrar's Office in Georgetown, within fourteen days after the first advertisement, setting forth his, her, or their reasons of opposition in writing, duly signed by a Barrister-at-Law or Solicitor, and thereafter to proceed according to law. Those inclined to purchase will attend at the time and place beforementioned, provided with the securities required by law, whose names must be tendered for approval before the day of sale.

Payment must be made as follows :—One hundred dollars and under, cash; exceeding $100—the purchaser or purchasers shall, unless they pay the purchase money at the time of the sale, forthwith deposit with the Marshal 25 per cent. of the purchase money and shall if the purchase money does not exceed the sum of $500, pay the balance by three equal instalments, from the day of sale, with interest at the rate of six per cent. per annum, at the expiration of one, two and three months, respectively, and if the purchase money exceeds the sum of $500 he shall pay such balance with such interest by three equal instalments at the expiration of two, four and six months, respectively.

Digitized by Google

In the event of the purchaser making default in payment of any of the instalments the amount of the deposit shall be forfeited; and the property may, after being re-advertised, be put up for sale at auction and sold.

Registrar's Office of British Guiana, Georgetown, this 26th day of September, 1902.

M. P. OLTON,
Registrar.

[Second Publication.]

PURSUANT to an order granted by His Honour Alfred Van Waterschoodt Lucie Smith, acting Chief Justice of British Guiana, bearing date 18th September, 1902, on the petition of Emanuel Thomas, an inhabitant of the county of Demerary:

I, the undersigned Registrar of British Guiana, or my lawful deputy, will expose for sale to the highes bidder, in presence of a Sworn Clerk or Assistant Sworn Clerk, at the Victoria Law Courts, in the city of Georgetown, on Monday, the 13th day of October, 1902, at 12 o'clock, noon:—

In behalf of the abovenamed petitioner *versus* John Dais:—The defendant's right, title and interest in and to west half of lot number 59 (fifty-nine), situate at Plantation Triumph, on the east sea coast of the county of Demerary and colony of British Guiana, without the buildings thereon.

All persons having any right, title, interest or claim in and to the above property, and who may have just grounds to oppose the sale thereof, are hereby required to do so in due form at the Registrar's Office in Georgetown, within fourteen days after the first advertisement, setting forth his, her, or their reasons of opposition in writing, duly signed by a Barrister-at-Law or Solicitor, and thereafter to proceed according to Law. Those inclined to purchase will attend at the time and place beforementioned, provided with the Securities required by Law, whose names must be tendered for approval before the day of Sale.

Payment must be made as follows:—One hundred dollars and under, Cash; exceeding $100, the purchaser or purchasers shall, unless they pay the purchase money at the time of the Sale, forthwith deposit with the Marshal 25 per cent. of the purchase money, and shall, if the purchase money does not exceed the sum of $500, pay the balance by three equal instalments from the day of Sale, with interest at the rate of six per cent. per annum, at the expiration of one, two and three months, respectively, and if the purchase money exceeds the sum of $500 he shall pay such balance with such interest by three equal instalments at the expiration of two, four and six months, respectively.

In the event of the purchaser making default in payment of any of the instalments, the amount of the deposit shall be forfeited and the property may, after being re-advertised, be put up for sale at auction and sold.

Registrar's Office of British Guiana, Georgetown, this 25th day of September, 1902.

M. P. OLTON,
Registrar.

[Second Publication.]

PURSUANT to Writs of Execution in the matters following:—

I, the undersigned Registrar of British Guiana or my lawful deputy, will expose for sale to the highest bidder in presence of a Sworn Clerk or Assistant Sworn Clerk, at the Victoria Law Courts, in the City of Georgetown, on Monday, the 13th day of October, 1902, at 12 o'clock, noon:—

In the matter of Henry Augustus Toussaint, plaintiff, and Joseph A. Williams and Josephine E. Williams, married in community of property to John Williams and carrying on business as a sole trader, she being assisted herein by her said husband, jointly and severally, defendants.

In behalf of William Elliott Lewis, as holder by transfer of the sentence *versus* Josephine E. Williams, the abovenamed defendant:—One victoria carriage used as a cab and one set of harness.

In behalf of Christina Bertyne, plantiff, *versus* Josephine E. Williams, defendant:—one victoria carriage used as a cab and one set of harness.

All persons having any right, title, interest or claim in and to any of the above properties and who may have just grounds to oppose the sale thereof, are hereby required to do so in due form at the Registrar's Office, in Georgetown, within fourteen days after the first advertisement, setting forth his, her, or their reasons of opposition in writing, duly signed by a Barrister-at-Law or Solicitor, and thereafter to proceed according to Law.

Terms of Sale:—Cash, on the knock of the hammer.

Registrar's Office of British Guiana, Georgetown, this 26th day of September, 1902.

M. P. OLTON,
Registrar.

Counties of Demerary and Essequebo.

[Third Publication.]

PURSUANT to writ of Execution in the matter following:—

The opposition entered on the 5th day of July, 1902, to the sale in the following matter, having been declared deserted and abandoned by order of the Court, bearing date 18th day of September, 1902.

I, the undersigned Registrar of British Guiana, or my lawful deputy, will expose for sale to the highest bidder, in presence of a Sworn Clerk or Assistant Sworn Clerk, at the Victoria Law Courts, in the City of Georgetown, on Monday, the 6th day of October, 1902, at 12 o'clock, noon:—

In the matter of the British Guiana Building Society, Limited, *versus* Rosaline Sardinha, (widow), in her quality as the sole executor to and of the last will and testament of Manoel Sardim, otherwise called Manoel Sardinha, deceased, defendant.:—

Firstly. East half of lot 50 (fifty), situate in Albert Town district, in the city of Georgetown, county of Demerary and colony of British Guiana, with all the buildings and erections thereon, as per inventory.

Secondly. West half of lot number 50 (fifty), part of Plantation Thomas, situate on the sea coast, east of the county of Demerary, now called Albert Town, laid down on a chart thereof by the Sworn Land Surveyor, Joseph Hadfield, deposited in the Registrar's Office of the counties of Demerary and Essequebo, the said west half of said lot containing forty-four and one-half square roods of land, with all the buildings and erections thereon, as per inventory.

Payment must be made as follows:—One Hundred Dollars and under, cash; exceeding $100—the purchaser or purchasers shall, unless they pay the purchase money at the time of the sale, forthwith deposit with the Marshal 25 per cent. of the purchase money, and shall, if the purchase money does not exceed the sum of $500, pay the balance by three equal instalments from the day of sale, with interest at the rate of six per cent. per annum, at the expiration of one, two and three months, respectively, and if the purchase money exceeds the sum of $500 he shall pay such balance with such interest by three equal instalments at the expiration of two, four and six months, respectively.

In the event of the purchaser making default in payment of any of the instalments the amount of the deposit shall be forfeited; and the property may, after being re-advertised, be put up for sale at auction and sold.

Registrar's Office of British Guiana, Georgetown, this 19th day of September, 1902.

M. P. OLTON,
Registrar.

[Third Publication.]

PURSUANT to writs of Execution in the matter following:—

I, the undersigned Registrar of British Guiana, or my lawful deputy, will expose for sale to the highest bidder, in presence of a Sworn Clerk or Assistant Sworn Clerk, at the Victoria Law Courts, in the city of Georgetown, on Monday, the 6th day of October, 1902, at 12 o'clock, noon:—

Firstly. In behalf of the Polder Ranger of Canals Nos. 1 and 2, Polders, in the county of Demerary, and colony of British Guiana, duly approved and acting under the Polder Ordinance *versus* the proprietor or proprietors, representative or representatives of plantation "The Boff" in Canal No. 2, situate on the West Bank of the river Demerary, in the county of Demerary, and colony of British Guiana. Plantation "The Boff" in Canal No. 2, situate on the West Bank of the river Demerary, in the county of Demerary and colony of British Guiana.

Secondly. In behalf of the Polder Ranger of Canals Nos. 1 and 2, in the county of Demerary and colony of British Guiana, duly approved and acting under the Polder Ordinance *versus* the proprietor or proprietors, representative or representatives of plantation "The Commons" in Canal No. 2, situate on the West Bank of the river Demerary in the county of Demerary and colony of British Guiana Plantation "The Commons" in canal No. 2 situate on the West Bank of the river Demerary, in the county of Demerary and colony of British Guiana.

All persons having any right, title, interest or claim in and to any of the above properties and who may have just grounds to oppose the sale thereof, are hereby required to do so in due form at the Registrar's Office in Georgetown, within fourteen days after the first advertisement, setting forth his, her, or their reasons of opposition in writing, duly signed by a Barrister-at-Law, or Solicitor, and thereafter to proceed according to Law. Those inclined to purchase will attend at the time and place beforementioned, provided with the securities required by law, whose

Digitized by Google

names must be tendered for approval before the day of sale.

Terms of Sale:—$100 and under, Cash, above that sum, one month's credit, with interest from the day of sale.

Registrar's Office. Demerary and Essequebo, this 19th day of September, 1902.

M. P. OLTON,
Registrar.

[Third Publication.]

PURSUANT to writ of Execution in the matter following:—

I, the undersigned Registrar of British Guiana, or my lawful deputy, will expose for sale to the highest bidder, in presence of a Sworn Clerk or Assistant Sworn Clerk, at the Victoria Law Courts, in the city of Georgetown, on Monday, the 6th day of October, 1902, at 12 o'clock, noon:—

In the matter of Abel Maria da Silva, of lot 32, Robb Street, Georgetown, Plaintiff *versus* David E. Wills, Bernard F. Nurse, Henry Bascom and William H. Young, defendants.

In behalf of the abovenamed plaintiff *versus* Bernard F. Nurse, defendant:—A building, a vat, a closet and bath, situate on lot 9, Howes Street, Charlestown district, in the city of Georgetown county of Demerary, the property of the defendant, Bernard F. Nurse, with right of lease to the said lot 9,

All persons having any right, title, interest o. claim in and to the above property and who may have just grounds to oppose the sale thereof, are hereby required to do so in due form at the Registrar's Office in Georgetown, within fourteen days after the first Advertisement, setting forth his, her, or their reasons of opposition in writing, duly signed by a Barrister-at-Law or Solicitor, and thereafter to proceed according to Law. Those inclined to purchase will attend at the time and place beforementioned, provided with the securities required by Law, whose names must be tendered for approval before the day of sale.

Payment must be made as follows:—One Hundred Dollars and under, cash; exceeding $100—the purchaser or purchasers shall, unless they pay the purchase money at the time of the sale, forthwith deposit with the Marshal 25 per cent. of the purchase money, and shall, if the purchase money does not exceed the sum of $500, pay the balance by three equal instalments, from the day of sale, with interest at the rate of six per cent. per annum, at the expiration of one, two and three months, respectively, and if the purchase money exceeds the sum of $500 he shall pay such balance with such interest by three equal instalments at the expiration of two, four and six months, respectively.

In the event of the purchaser making default in payment of any of the instalments the amount of the deposit shall be forfeited; and the property may, after being re-advertised, be put up for sale at auction and sold.

Registrar's Office of British Guiana, Georgetown, this 19th day of September, 1902.

M. P. OLTON,
Registrar.

Administrator General.

SALES.

I, THE undersigned Administrator General of British Guiana, or my lawful Deputy, will expose for Sale in presence of an Officer of the Registrar's Office, at the Administrator General's Office, Victoria Law Courts, in the city of Georgetown, at the hour of One o'clock, p.m., on

TUESDAY, 14TH OCTOBER, 1902.

As representing the Estate of:—
JOSHUA CRITCHLOW, Deceased.

The right, title and interest of the said deceased in and to West half lot number 188 (one hundred and eighty-eight), in that part of Georgetown called Bourda, in the county of Demerary and colony of British Guiana, with the buildings and erections thereon, subject to Agreement of Purchase between the said deceased and Thomas Flood.

Estate MANOEL MENDONCA, an Insolvent.

Firstly.—The right, title and interest of the said Insolvent in and to one-third of a piece of land measuring fifty roods by three roods, situate at Victoria Village, on the East Sea Coast of the County of Demerary, and known as lot 66, Section B. with an undivided one-third of all the buildings thereon.

Secondly.—The right, title and interest of the said Insolvent in and to one bed of land known as lot 67, Section B, in Victoria Village, East Sea Coast of the County of Demerary.

Terms of sale:—Immovable property, $100 and under, cash; above that sum, at a credit of 3 and 6 months, payable in 2 equal instalments with interest on each instalment from day of sale, at the rate of 6 per cent. per annum.

Those inclined to purchase will attend at the time and place before mentioned, provided with the securities required by Law.

All persons laying claim to any of the above property belonging to an insolvent Estate may apply to the Court in the prescribed manner.

W. F. BRIDGES,
Administrator General

25th September, 1902.

I, THE undersigned Administrator General of British Guiana, or my lawful deputy, will expose for sale at the Administrator General's Office, Victoria Law Courts, in the City of Georgetown, at the hour of One o'clock, p.m., on

TUESDAY, 21st OCTOBER, 1902.

As representing the Estate of:—
MANOEL MENDONCA, an Insolvent.

The right, title and interest of the said Insolvent in and to a contract of lease for the term of nine years from 1st January, 1896, with a right of renewal of a piece of land, part of lot number 40, section A, in the village of Plaisance, east sea coast, Demerary, with the buildings and erections thereon, belonging to the said Insolvent.

Terms of Sale:—$100 and under, Cash; above that sum, at a credit of 3 and 6 months, payable in two equal instalments, with interest on each instalment from day of sale, at the rate of 6 per cent. per annum.

Those inclined to purchase will attend at the time and place beforement oned, provided with the securities required by Law.

All persons laying claim to the above property may apply to the Court in the prescribed manner.

W. F. BRIDGES,
Administrator General.
Assignee.

I, the undersigned Administrator General of British Guiana, or my lawful Deputy, will expose for sale at the Administrator General's Office, Victoria Law Courts, in the City of Georgetown, at the hour of One o'clock, p.m., on

TUESDAY, 21st OCTOBER, 1902.

As representing the Estate of:—
CHAN SHE, otherwise called MARY CAMPBELL, an Insolvent.

An undivided half of South half of lot number 9 (nine), part of the front lands of Plantation Henrietta, situate on the West or Arabian Coast of Essequebo, laid out and defined on a map of the front lands of Plantation Henrietta by John B. Greene, Sworn Land Surveyor, dated Demerary, 1842, deposited in the Registrar's Office of the Counties of Demerary and Essequebo on the 17th March, 1847, with the whole of a building used as a Bakery and the undivided half of the other buildings and erections thereon save and except a horse stable and waggon shed, the property of Edmund Chu Sam You.

Terms of Sale:—Immovable property, $100 and under, Cash; above that sum, at a credit of 3 and 6 months, payabe in 2 equal instalments, with interest on each instalment from day of sale, at the rate of 6 per cent. per annum.

Those inclined to purchase will attend at the time and place beforementioned, provided with the securities required by Law.

All persons laying claim to any of the above property belonging to an insolvent estate may apply to the Court in the prescribed manner.

W. F. BRIDGES,
Administrator General.
Assignee.

3rd October, 1902.

BRITISH GUIANA.

Administrator General's Office,
18th September, 1902.

Offers will be received at this office for two hundred and eighty thousand wallaba shingles (more or less) in lots belonging to the Estate of Manoel Mendonca, an Insolvent.

The shingles are stored at South ½ lots 11 and 12, Water Street, and can be inspected there.

W. F. BRIDGES,
Administrator General,
Assignee.

Digitized by Google

TENDERS.

BRITISH GUIANA.

ADMINISTRATOR GENERAL'S OFFICE.
Georgetown, Demerara, 2nd October, 1902.

TENDERS will be received at this Office until noon of Monday, the 20th October, 1902, for the purchase of the book debts belonging to the estate of Manoel Gonsalves, an Insolvent.

Persons tendering are requested to name a fixed sum as their maximum offer.

Acceptance of the highest or any tender not guaranteed.

Terms of Sale:—$100 and under, Cash; above that sum, at a credit of 3 months, on an approved Promissory Note, bearing interest at the rate of 6 per cent. per annum, signed by the purchaser and two securities jointly and severally to the satisfaction of the Administrator General.

Forms of Tender may be obtained on application at this Office.

W. F. BRIDGES,
Administrator General,
Assignee.

NOTICES.

BRITISH GUIANA—IN THE SUPREME COURT.

In Insolvency No. 2 of 1902.

Re MANOEL DE SOUZA, Insolvent.

A DIVIDEND is intended to be declared in the above matter.

Creditors who have not proved their debts by the 18th day of October, 1902, will be excluded from this dividend.

W. F. BRIDGES,
Administrator General,
Assignee.

BRITISH GUIANA.—IN THE SUPREME COURT.

In Insolvency.

Re RAMCHARITAR, Insolvent.

NOTICE is hereby given that a First and final dividend of 10 cents in the dollar has been declared in this matter and that the same may be received at my Office in Georgetown, on Saturday, the 27th day of September, 1902, or on any subsequent day between the hours of Ten and Four.

Upon applying for payment a Creditor must produce any Bills of Exchange or other Securities held by him if not already filed, and if a Creditor does not attend personally he must fill up and sign the prescribed form of receipt and authority, when a cheque payable to him will be delivered to the bearer.

Dated the 25th day of September, 1902.

W. F. BRIDGES,
Administrator General.
Assignee.

CLAIMS AGAINST ESTATES.

ADMINISTRATOR GENERAL'S OFFICE,
Georgetown, 5th September, 1902.

I, THE undersigned Administrator General of British Guiana, do hereby call up and require the Creditors and Claimants of the undermentioned Estates to file their claims according to law, at my Office in the Victoria Law Courts, in the City of Georgetown, within the period of one month from Saturday, the 6th day of September, 1902, on pain as the law directs.

Estate of JOHN ALVES FIELD, who died at Hague, Demerara, on 30th August, 1902, *intestate*.

Estate of FREDERICK ADAM KEILLOR, who died at Providence, Berbice, on 26th August, 1902, *intestate*.

W. F. BRIDGES,
Administrator General.

Lands and Mines Notices.

Under Crown Lands Regulations.

DEPARTMENT OF LANDS AND MINES,
GEORGETOWN, DEMERARA,
[1.] 4th October, 1902.

NOTICE is hereby given, for general information, that the following applications for the undermentioned tracts of Crown Land made under the Crown Lands Regulations, 1898, have been addressed to His Excellency the Governor, viz.:—

PART IV (GRANTS.)

BY P. W. ALLEYNE.

25 acres of Crown Land, Left Bank, Pomeroon River, next to and above a Homestead Grant applied for by E. Bridget.

BY D. W. DUGGIN.

25 acres of Crown Land, Left Bank, Veronie Creek, commencing from the mouth of the Orocooootabo Creek, going upwards.

BY IGNACIO GARCIA.

100 acres of Crown Land, Right Bank, Waini River, one point above the Rest House.

BY ROBERT RICHARD WELLS.

32 acres of Crown Land, Left Bank, Barima River, commencing at a paal 140 roods from the Mururuma Creek.

BY JOSEPHINE WELLS.

100 acres of Crown Land, Left Bank, Barima River, above the Mururuma Creek, about 150 roods from the grant of S. Harry.

BY SEURUTHUN SING.

25 acres of Crown Land, Right Bank, Barima River, between the grants of Subrian and C. Hutson.

BY A. S. BLACKBURN.

100 acres of Crown Land, Left Bank, Aruka River, at the mouth of the Koriabo River.

100 acres of Crown Land, Left Bank, Koriabo River, a tributary of the Aruka River.

BY W. S. VANDERHEYDEN.

5 acres of Crown Land, Right Bank, Mazaruni River, at Barakara Village.

BY D. I. VANDERHEYDEN.

5 acres of Crown Land, Right Bank, Mazaruni River, at Barakara Village.

BY J. A. HOPE.

5 acres of Crown Land, Right Bank, Mazaruni River, at Barakara Village.

BY LOUISA ALLICOCK.

5 acres of Crown Land, Right Bank, Araqua Creek, Essequebo River.

BY T. BENJAMIN.

5 acres of Crown Land, Right Bank, Aruka River, above the grant of John Glasgow.

BY ERUSEN, M. 28,589, *Hereford*, 1885.

5 acres of Crown Land, Left Bank, Barima River, above the Homestead of Nathaniel Roberts.

BY JACOB GARRAWAY.

1 acre of Crown Land, Left Bank, Mazaruni River, at Westerbeck and known as lot 11.

BY ADELAIDE SCHOMBURGH.

5 acres of Crown Land, Left Bank, Mazaruni River, at Westerbeck, next to the tract occupied by John Crammer.

PART V (LICENCES OF OCCUPANCY.)

BY M. BUGLE & CO.

Lot 1, at the upper end of the Mallali Road, Demerara River.

Lot 2, at the upper end of the Mallali Road, Demerara River.

PART X (PERMISSIONS.)

BY JAMES GILES.

To cut scattered trees outside the lines of his Wood-cutting tract held under licence No. 2,598, on the Right Bank, Essequabo Creek, Right Bank, Demerara River.

All persons having any right, title, interest, or claim in and to any of the abovementioned tracts of Crown Land, and who may have just grounds to oppose the granting thereof, are hereby requested to do so in due form at the Office of the Department of Lands and Mines, at the Victoria Law Courts, in the city of Georgetown, at any time during Office hours, on any day within fourteen days from the date of this advertisement, setting forth his, her, or their reasons of opposition in writing, duly signed.

FRANK FOWLER,
Acting Commissioner of Lands & Mines.

[2.] 27th September, 1902.

NOTICE is hereby given, for general information, that the following application for the undermentioned tract of Crown Land made under Part IV (Homesteads) of the Crown Lands Regulations,

Digitized by Google

1898, has been addressed to His Excellency the Governor, viz. :—

By Frederick Schroder.

75 square roods of Crown Land on the Right Bank, Mazaruni River at Barakara Village, being Lot No. 2 on a plan of Barakara.

All persons having any right, title, interest or claim in and to the abovementioned tract of Crown Land, and who may have just grounds to oppose the granting thereof, are hereby requested to do so in due form at the Office of the Department of Lands and Mines, at the Victoria Law Courts, in the City of Georgetown, at any time during office hours, on any day within fourteen days from the date of this advertisement, setting forth his, her, or their reasons of opposition in writing, duly signed.

FRANK FOWLER,
Acting Commissioner of Lands & Mines.

[2.] 27th September, 1902.

NOTICE is hereby given, for general information, that the following application for the undermentioned tract of Crown Land made under Part X (Permissions) of the Crown Lands Regulations, 1898, has been addressed to His Excellency the Governor, viz. :—

By Sprostons, Ltd.

To occupy 1 acre of Crown Land, being a portion of a small Island at the head of the Topoko Falls, Mazaruni River, opposite the Karamany Creek.

All persons having any right, title, interest or claim in and to the abovementioned tract of Crown Land, and who may have just grounds to oppose the granting thereof, are hereby requested to do so in due form at the Office of the Department of Lands and Mines, at the Victoria Law Courts, in the city of Georgetown, at any time during office hours, on any day within fourteen days from the date of this advertisement, setting forth his, her, or their reasons of opposition in writing, duly signed.

FRANK FOWLER,
Acting Commissioner of Lands & Mines.

Under the Mining Regulations.

DEPARTMENT OF LANDS & MINES.

[1.] 4th October, 1902.

IN accordance with Clause 25 of the Amended Mining Regulations, 1899. Notice is hereby given that the following applications for Claim Licences have been lodged with the Commissioner at the Office of the Department of Lands and Mines

FRANK FOWLER,
Acting Commissioner of Lands and Mines.

DISTRICT NO. 2.

By J. Bell, R. Goring & B. S. Howard.

1,500 x 800 feet of Crown land, At last, Konawak, Potaro.
Distance of claim to river or creek landing—10 miles.
Nearest claim holder—E. A. Merriman.

By Innocent Charles.

1,500 x 800 feet of Crown land, Peace and Hope, Jordan Landing, Winiperu, Konawaruk, Essequebo.
Distance of claim to river or creek landing—2 miles.
Nearest claim holder—S. Williams.

1,500 x 800 feet of Crown land, Peace and Hope, Jordan Landing, Winiperu, Konawaruk, Essequebo.
Distance of claim to river or creek landing—2 miles.
Nearest claim holder—S. Williams.

By John Henry.

1,500 x 800 feet of Crown land, Located Hill, Turtle, Siperuni.
Distance of claim to river or creek landing—½ mile.
Nearest claim holder—Nil.

1,500 x 800 feet of Crown land, Intime, Turtle, Siperuni.
Distance of claim to river or creek landing—½ mile.
Nearest claim holder—J. W. Brown.

1,500 x 800 feet of Crown land, Alligator, Siperuni Landing, Siperuni.
Distance of claim to river or creek landing—½ mile.
Nearest claim holder—Nil.

1,500 x 800 feet of Crown land, Alligator, Siperuni Landing, Siperuni.
Distance of claim to river or creek landing—½ mile.
Nearest claim holder—Nil.

1,500 x 800 feet of Crown land, Truth, Siperuni Landing, Siperuni.
Distance of claim to river or creek landing—½ mile.
Nearest claim holder—J. W. Brown.

1,500 x 800 feet of Crown land, Truth, Siperuni Landing, Siperuni.
Distance of claim to river or creek landing—½ mile.
Nearest claim holder—Nil.

1,500 x 500 feet of Crown land, Turtle Dove, Siperuni, Landing, Siperuni.
Distance of claim to river or creek landing—½ mile.
Nearest claim holder—Nil.

1,500 x 800 feet of Crown land, Turtle Dove, Siperuni Landing, Siperuni.
Distance of claim to river or creek landing—½ mile.
Nearest claim holder—Nil.

1,500 x 800 feet of Crown land, Turtle Dove, Siperuni Landing, Siperuni.
Distance of claim to river or creek landing—½ mile.
Nearest claim holder—Nil.

DISTRICT NO. 3.

By J. M. Corbett & A. Colder.

1,500 x 500 feet of Crown land, Trial, Barnard's Landing, Puruni.
Distance of claim to river or creek landing—1 mile.
Nearest claim holder—David White.

By J. A. Croker.

1,500 x 800 feet of Crown land, Chestnut, Chinese, Puruni.
Distance of claim to river or creek landing—
Nearest claim holder—J. A. Croker.

By A. Cummings.

1,500 x 800 feet of Crown land, Chestnut, Chinese, Puruni.
Distance of claim to river or creek landing—3 miles.
Nearest claim holder—J. A. Croker.

By H. Flemming.

1,500 x 800 feet of Crown land, Flower, Puruni.
Distance of claim to river or creek landing—7 miles.
Nearest claim holder—S. Higgins.

By Amos John.

1,500 x 800 feet of Crown land, Gibraltar, Two Friends, Puruni.
Distance of claim to river or creek landing—40 roods.
Nearest claim holder—John & Clarke.

DISTRICT NO. 4.

By I. A. Charles.

1,500 x 800 feet of Crown land, Labaria, Perseverance, Devil's Hole, Cuyuni.
Distance of claim to river or creek landing—4 miles.
Nearest claim holder—J. A. Gomes.

By James Haywood.

1,500 x 800 feet of Crown land, None, Quartzstone, Cuyuni.
Distance of claim to river or creek landing—12 miles.
Nearest claim holder—P. J. Willems.

DISTRICT NO. 5.

By Jacob Dunlop.

1,500 x 800 feet of Crown land, Perseverance, Arawatta, Barima.
Distance of claim to river or creek landing—15 miles.
Nearest claim holder—J. R. Castello.

By P. G. Young

1,500 x 800 feet of Crown land, Excelsior, Adams Landing, Barima.
Distance of claim to river or creek landing—2 miles.
Nearest claim holder—None.

By Lewis Kingston.

1,500 x 800 feet of Crown land, Ackabue, Takatu, Barama.
Distance of claim to river or creek landing—6 miles.
Nearest claim holder—L. Kingston.

[1.] 4th October, 1902.

IN accordance with Clause 37 (2) of the Amended Mining Regulations, 1899 :

Notice is hereby given that the following Notice of intended Transfer of right, title, and interest in and to the undermentioned Claim Licences has been received by the Commissioner of Lands and Mines :—

DISTRICT NO. 3.

By J. A. Gomes to A. R. Lambie.

8/51 part of his right, title and interest in Claim Licences Nos. 4,575 to 4,593, 4,633 to 4,652 and 4,418, Mazaruni.

[1.] 4th October, 1902.

NOTICE is hereby given for general information that the following applications for the undermentioned tracts of Crown Land made under Regulation 36 (1 & 2) of the Amended Mining Regula-

Digitized by Google

lations, 1899 have been received by the Commissioner of Lands and Mines. viz :—

BY LAMBERT E. HENERY.

½ an acre of Crown land, at San San Kopai Landing, Mazaruni.

BY J. M. HO-A-HING.

½ an acre of Crown land, situated at the mouth of the Saranaamu Creek, Mazaruni.

All persons having any right, title, interest, or claim in and to the abovementioned tracts of Crown Land, and who may have just grounds to oppose the granting or Transfer thereof, are hereby requested to do so in due form at the office of the Department of Lands and Mines, at the Victoria Law Courts, in the City of Georgetown, at any time during Office hours, on any day within fourteen days from the date of this advertisement, setting forth his, her, or their reasons of opposition in writing, duly signed.

FRANK FOWLER,
Acting Commissioner of Lands and Mines.

[1.] 4th October, 1902.

NOTICE is hereby given, in accordance with Section 10 of the Amended Mining Regulations, 1899, Amendment Regulations, 1901, that the undermentioned Claims for which the Claim Licence Fees have not been paid, are declared abandoned, and the land included therein has become open to location by any person.

FRANK FOWLER,
Acting Commissioner of Lands and Mines.

DISTRICT NO. 4.

BY P. CASTLE.

1,500 x 800 feet of Crown land, Brown Sand, Aramu Landing, Cuyuni.
Distance of claim to river or creek landing—3 miles.
Nearest claim holder—E. Belgrave.

BY WILLIAM JESSAMY.

1,000 x 500 feet of Crown land, Labaria, Black, Groete.
Distance of claim to river or creek landing—
Nearest claim holder—N. Clarke.

DEPARTMENT OF LANDS & MINES,
GEORGETOWN, DEMERARA.

[2.] 27th September, 1902.

IN accordance with Clause 25 of the Amended Mining Regulations, 1899, Notice is hereby given that the following applications for Claim Licences have been lodged with the Commissioner at the Office of the Department of Lands and Mines.

All persons who may have any right, title, interest, or claim in and to any of the undermentioned Claims, and who may have just grounds to oppose the issue of Claim Licences therefor, are hereby required to do so in due form at the Office of the Department of Lands and Mines, in the City of Georgetown, within fourteen (14) days from the date of this notice, setting forth his, her, or their reasons of opposition in writing, duly signed.

FRANK FOWLER,
Acting Commisioner of Lands & Mines.

DISTRICT NO. 2.

BY A. B. BROWN.

1,500 x 800 feet of Crown land, Stone Head Flat, Minnie-ha-ha, Konawaruk.
Distance of claim to river or creek landing—About 10 miles.
Nearest claim holder—A. B. Brown.

BY THOMAS DOUGLAS.

1,500 x 800 feet of Crown land, Faith, Minnie-ha-ha, Konawaruk.
Distance of claim to river or creek landing—17 miles.
Nearest claim holder—M. Arthur.

BY ISAAC FRASER.

1,500 x 800 feet of Crown land, Crabwood Flat, Mahdia, Potaro.
Distance of claim to river or creek landing—15¼ miles.
Nearest claim holder—Rhodius Syndicate.

BY JOSEPH JONES.

1,500 x 800 feet of Crown land, Mahdia Flat, Potaro.
Distance of claim to river or creek landing—10 miles.
Nearest claim holder—James Sandiford.

DISTRICT NO. 3.

BY FRANCIS JAMES.

1,500 x 800 feet of Crown land, Ruth, Right Bank, Puruni.
Distance of claim to river or creek landing—½ mile.
Nearest claim holder—Amos John.

BY N. JAMES & H. KING.

1,500 x 800 feet of Crown land, Intime, Inhope, Puruni.
Distance of claim to river or creek landing—½ mile.
Nearest claim holder—E. Higgins.

BY N. JAMES & H. KING.

1,500 x 800 feet of Crown land, Inhope, Puruni.
Distance of claim to river or creek landing—½ mile.
Nearest claim holder—Amos John.

DISTRICT NO. 4.

BY T. CHRISTIAN & C. MOORE.

1,400 x 800 feet of Crown land, Two Friends, Wyamu, Cuyuni.
Distance of claim to river or creek landing—4 miles.
Nearest claim holder—Sobers.

BY J. G. DENNISON.

1,500 x 500 feet of Crown land, Chance, Marawa, Cuyuni.
Distance of claim to river or creek landing—8 miles.
Nearest claim holder—Amour, Williams & Belgrave.
1,500 x 500 feet of Crown land, Bird, Marawa, Cuyuni.
Distance of claim to river or creek landing—8 miles.
Nearest claim holder—Amour, Williams & Belgrave.

BY JAMES F. DUNBAR.

1,500 x 800 feet of Crown land, Honey Comb, Aramu, Cuyuni.
Distance of claim to river or creek landing—20 miles.
Nearest claim holder—J. A. Gomes.

BY H. FORDE & A. SCHROEDER.

1,500 x 500 feet of Crown land, Falls, White, Groete, Essequebo.
Distance of claim to river or creek landing—7 miles.
Nearest claim holder—W. Haynes.

BY J. F. GASKIN & M. MENDES.

1,500 x 800 feet of Crown land, Mary, Arawak, Matope, Cuyuni.
Distance of claim to river or creek landing—8 miles.
Nearest claim holder—Mary Cayenne.

BY ELIZABETH GENTLE.

1,500 x 500 feet of Crown land, Katuni, White, Black Creek Landing, Groete, Essequebo.
Distance of claim to river or creek landing—9 miles.
Nearest claim holder—H. Forde & A. Schroeder.

BY MATILDA SANDBACH & JOS. PETERS.

1,500 x 800 feet of Crown land, Prosperity, White, Cuyuni.
Distance of claim to river or creek landing—10 miles.
Nearest claim holder—B. Benjamin.

BY SIMEON PAUL.

1,500 x 800 feet of Crown land, Crane, White, Black Creek Landing, Groete, Essequebo.
Distance of claim to river or creek landing—7 miles.
Nearest claim holder—J. E. Brathwaite.

DISTRICT NO. 5.

BY HENRY ARCHER.

1,500 x 800 feet of Crown land, Intime, Perseverance, Manikura, Barima.
Distance of claim to river or creek landing—7 miles.
Nearest claim holder—Ho-a-Shoo.

BY GEORGE P. A. FORBES.

1,500 x 500 feet of Crown land, House, Jimbo, Barima.
Distance of claim to river or creek landing—2½ miles.
Nearest claim holder—Craigen & Forbes.

BY BENJAMIN R. HENRY.

1,500 x 800 feet of Crown land, Perseverance, Manikuru, Barima.
Distance of claim to river or creek landing—6 miles.
Nearest claim holder—Douglas Clarke.

BY R. POLLARD.

1,500 x 800 feet of Crown land, Williams, Barima.
Distance of claim to river or creek landing—4¾ miles.
Nearest claim holder—Nil.

BY J. M. SAUNDERS.

1,500 x 800 feet of Crown land, White Rose, Barima.
Distance of claim to river or creek landing—1½ miles.
Nearest claim holder—Ellegor.

BY J. W. SAUNDERS.

1,500 x 800 feet of Crown land, Meroduck, Baladan, White Rose, Barima.
Distance of claim to river or creek landing—1½ miles.
Nearest claim holder—Ellegor.

BY S. A. YOUNG.

1,500 x 500 feet of Crown land, Laba, Manikuru, Barima.
Distance of claim to river or creek landing—6 miles.
Nearest claim holder—William James.

Digitized by Google

By Edward Beaton.
1,500 x 800 feet of Crown land, Trial, White, Barama.
Distance of claim to river or creek landing—about 3 hours' walk.
Nearest claim holder—Nicholls & Brown.

By Theo Harris & E. Buthers.
1,500 x 800 feet of Crown land, Spirit, White, Barama.
Distance of claim to river or creek landing—1 mile.
Nearest claim holder—A. Benn.

By James Humphrys.
1,500 x 800 feet of Crown land, Trial, Doubtful, Barama.
Distance of claim to river or creek landing—8 miles.
Nearest claim holder—W. H. Goring.

By Henry & O John.
1,500 x 800 feet of Crown land, Turutaru, Yakicru, Barama.
Distance of claim to river or creek landing—5 miles.
Nearest claim holder—Trotman.

By J. N. Sam.
1,500 x 800 feet of Crown land, Intime, Massawini, Barama.
Distance of claim to river or creek landing—12 miles.
Nearest claim holder—J. R. Bentick.

DEPARTMENT OF LANDS & MINES,

Georgetown, Demerara,

[2.] 27th September, 1902.

IN accordance with Clause 37 (2) of the Amended Mining Regulations, 1899:

Notice is hereby given that the following Notices of intended Transfer of right, title, and interest in and to the undermentioned Claim Licences have been received by the Commissioner of Lands and Mines:—

DISTRICT NO. 4.

By Thomas Carter to Augustus D'Abreu.
All of his interest, being ½ share in Claim Licences Nos. 591 and 592 N. R., Groete, Essequebo.

By F. Ross to Donald A. Lacon.
All of his interest in Claim Licence Nos. 2,945 2,946 St. George's Cross, Quartzstone, Cuyuni.

All persons who may have any right, title, interest or claim in and to the abovementioned Claim Licences, and who may have just grounds to oppose the transfer thereof, are hereby required to do so in due form at the Office of the Department of Lands and Mines, in the City of Georgetown, within the time specified by the Regulations, setting forth his, her, or their, reasons of opposition in writing, duly signed.

FRANK FOWLER,
Acting Commissioner of Lands and Mines.

DEPARTMENT OF LANDS & MINES,

Georgetown, Demerara,

[2.] 27th September, 1902.

NOTICE is hereby given, in accordance with Section 10 of the Amended Mining Regulations, 1899, Amendment Regulations, 1901, that the undermentioned Claims for which the Claim Licence Fees have not been paid, are declared abandoned, and the land included therein has become open to location by any person.

FRANK FOWLER.
Acting Commissioner of Lands and Mines.

DISTRICT NO. 3.

By Charles Hollingsworth.
1,500 x 800 feet of Crown land, Labba, Tiger, Puruni.
Distance of claim to river or creek landing—2 miles.
Nearest claim holder—S. Nelson.

By James Thompson.
1,500 x 500 feet of Crown land, Trial, Puruni.
Distance of claim to river or creek landing—3 miles.
Nearest claim holder—James Wright.

DISTRICT NO. 4.

By Bagwandutt.
1,500 x 800 feet of Crown land, Kufopen, White Cuyuni.
Distance of claim to river or creek landing—14 miles.
Nearest claim holder—E. Parkinson.
1,500 x 800 feet of Crown land, Passover, Pyuka, Cuyuni.
Distance of claim to river or creek landing—24 miles.
Nearest claim holder—A. Welcome.

By Nathaniel Cumberbatch.
1,500 x 800 feet of Crown land, White, Black Creek Landing, Groete, Essequebo.
Distance of claim to river or creek landing—10 miles.
Nearest claim holder—E. Gentle.

By J. A. Gomes.
1,500 x 800 feet of Crown land, Intime, Pyuka, Aramu Landing, Cuyuni.
Distance of claim to river or creek landing—12 miles.
Nearest claim holder—Samuel Burgess.
1,500 x 800 feet of Crown land, Olympia No. 1 Pyuka, Aramu Landing, Cuyuni.
Distance of claim to river or creek landing—12 miles.
Nearest claim holder—T. Alexander.
1,500 x 800 feet of Crown land, Olympia No. 2, Pyuka, Cuyuni.
Distance of claim to river or creek landing—12 miles.
Nearest claim holder—T. Alexander.
1,500 x 800 feet of Crown land, Olympia No. 2, Pyuka, Cuyuni.
Distance of claim to river or creek landing—12 miles.
Nearest claim holder—T. Alexander.
1,500 x 800 feet of Crown land, Cecelia, Pyuka, Aramu Landing, Cuyuni.
Distance of claim to river or creek landing—12 miles.
Nearest claim holder—T. Alexander.

DISTRICT NO. 5.

By Evans & J. Huggins.
1,500 x 500 feet of Crown land, Lena, Five Stars, Barma.
Distance of claim to river or creek landing—6 miles.
Nearest claim holder—S. Jackson.

DEPARTMENT OF LANDS & MINES,

Georgetown, Demerara,

[3.] 20th September, 1902.

IN accordance with Clause 25 of the Amended Mining Regulations, 1899, Notice is hereby given that the following applications for Claim Licences have been lodged with the Commissioner at the Office of the Department of Lands and Mines.

All persons who may have any right, title, interest or claim in and to any of the undermentioned Claims, and who may have just grounds to oppose the issue of Claim Licences therefor, are hereby required to do so in due form at the Office of the Department of Lands and Mines, in the City of Georgetown within fourteen (14) days from the date of this notice, setting forth his, her, or their reasons of opposition in writing, duly signed.

FRANK FOWLER.
Acting Commissioner of Lands and Mines.

DISTRICT NO. 2.

By J. A. de Souza.
1,500 x 800 feet of Crown land, Venus, Clifton Right Bank, Kuriebrong, Potaro.
Distance of claim to river or creek landing—7 miles.
Nearest claim holder—J. P. Vieira.
1,500 x 800 feet of Crown land, Wilkinson's, No. 1, St. John's Landing, Potaro.
Distance of claim to river or creek landing—1 mile.
Nearest claim holder—J. P. Vieira.
1,500 x 800 feet of Crown land, Wilkinson's No. 2, St. John's Landing, Potaro.
Distance of claim to river or creek landing—1 mile.
Nearest claim holder—J. P. Vieira.
1,500 x 800 feet of Crown land, Soft, St. John's Landing, Potaro.
Distance of claim to river or creek landing—1 mile.
Nearest claim holder—J. P. Vieira.

By T. A. Musa.
1,500 x 800 feet of Crown land, Ferdinand's, St. John's Potaro.
Distance of claim to river or creek landing—3 miles.
Nearest claim holder—J. P. Vieira.
1,500 x 800 feet of Crown land, Washington, Clifton, Right Bank, Kuriebrong, Potaro.
Distance of claim to river or creek landing—7 miles.
Nearest claim holder—J. A. de Souza.

By J. P. Vieira.
1,500 x 800 feet of Crown land, Liberty No. 1, Clifton, Right Bank, Kuriebrong, Potaro.
Distance of claim to river or creek landing—7 miles.
Nearest claim holder—J. A. de Souza.
1,500 x 800 feet of Crown land, Maxim, Reflector, Clifton, Right Bank, Kuriebrong, Potaro.

Digitized by Google

Distance of claim to river or creek landing—7 miles.
Nearest claim holder—J. A. de Souza.
1,500 x 800 feet of Crown land, Falls, Clifton, Right Bank, Kuriebrong, Ichourah Landing, Potaro.
Distance of claim to river or claim landing—7 miles.
Nearest claim holder—J. A. de Souza.
1,500 x 800 feet of Crown land, Turtle, Clifton, Right Bank, Kuriebrong, Potaro.
Distance of claim to river or creek landing—7 miles.
Nearest claim holder—J. A. de Souza.
1,500 x 800 feet of Crown land, Solitude, Right Bank Kuriebrong, Potaro.
Distance of claim to river or creek landing—7 miles.
Nearest claim holder—J. A. de Souza.
1,500 x 800 feet of Crown land, Kuru-Charu, Clifton, Right Bank, Kuriebrong, Potaro.
Distance of claim to river or creek landing—7 miles.
Nearest claim holder—J. A. de Soaza.
1,500 x 800 feet of Crown land, Liberty No. 2, Clifton, Right Bank, Kuriebrong, Potaro.
Distance of claim to river or creek landing—7 miles.
Nearest claim holder—J. A. de Souza.

BY JNO. WILSON.

1,500 x 800 feet of Crown land, Sophia, Konawak, Potaro.
Distance of claim to river or creek landing—12 miles.
Nearest claim holder—C. Major.

BY L. WILSON.

1,500 x 500 feet of Crown land, Stone, Williams Landing, Konawaruk.
Distance of claim to river or creek landing—At Landing.
Nearest claim holder—J. E. WILLIAMS.

BY JAMES T. WILLIAMS.

1,500 x 500 feet of Crown land, Providence, Minnie-ha-ha, Konawaruk.
Distance of claim to river or creek landing—18 miles.
Nearest claim holder—T. Garnett.

DISTRICT NO. 3.

BY WILLIAM AUGUSTUS GEORGE.

1,500 x 800 feet of Crown land, Dispute, Kaburi, Mazaruni.
Distance of claim to river or creek landing—10 miles.
Nearest claim holder—W. A. George.

DISTRICT NO. 4.

BY JOSEPH ALLEN.

1,500 x 500 feet of Crown land, Dieu Merci, Perseverance back, Cuyuni.
Distance of claim to river or creek landing—18 miles.
Nearest claim holder—Jarvis & Thomas.

BY JOHN CAMPBELL.

1,500 x 800 feet of Crown land, Victoria, Warriri, Cuyuni.
Distance of claim to river or creek landing—6 miles.
Nearest claim holder—Campbell & George.

BY MARY CAYENNE.

1,500 x 500 feet of Crown land, Old Lady, Arawak, Matope, Cuyuni.
Distance of claim to river or creek landing—6 miles.
Nearest claim holder—Mary Cayenne.

BY S. MCCURDY & J. HENRY.

1,500 x 800 feet of Crown land, Triumph, Quartz-stone, Cuyuni.
Distance of claim to river or creek landing—18 miles.
Nearest claim holder—Nil.

BY THOMAS RICKETT.

1,500 x 800 feet of Crown land, Warriri, Cuyuni.
Distance of claim to river or creek landing—6 miles.
Nearest claim holder—A. George.

DISTRICT NO. 5.

BY EDWARD GREENE.

1,500 x 800 feet of Crown land, Turu, Five Stars, Powie-Paru, Barima.
Distance of claim to river or creek landing—3 miles.
Nearest claim holder—R. Morris.

BY JOSEPH REID.

1,500 x 800 feet of Crown land, Encore, Arawatta, Barima.
Distance of claim to river or creek landing—4 miles.
Nearest claim holder—Charles Webb.

BY CHARLES & JAMES BERBICE.

1,500 x 800 feet of Crown land, Begin Again, Massawini, Barama.
Distance of claim to river or creek landing—5 miles.
Nearest claim holder—H. Hughes.

BY CHARLES BERBICE.

1,500 x 800 feet of Crown land, Begin Again, Mazaruni, Barama.
Distance of claim to river or creek landing—5 miles.
Nearest claim holder—H. Hughes.

DEPARTMENT OF LANDS & MINES,
GEORGETOWN, DEMERARA,
[3.] 20th September, 1902.

NOTICE is hereby given, in accordance with Section 10 of the Amended Mining Regulations, 1899, Amendment Regulations, 1901, that the undermentioned Claims for which the Claim Licence Fees have not been paid, are declared abandoned, and the land included therein has become open to location by any person.

FRANK FOWLER,
Acting Commissioner of Lands and Mines.

DISTRICT NO. 3.

BY ISAAC D. FRANCE.

1,500 x 800 feet of Crown land, Tawikuru, Mazaruni.
Distance of claim to river or creek landing—5 miles.
Nearest claim holder—J. M. Ho-a-Hing.
1,500 x 800 feet of Crown land, Tawikuru, Mazaruni.
Distance of claim to river or creek landing—5 miles.
Nearest claim holder—J. M. Ho-a-Hing.
1,500 x 800 feet of Crown land, Tawikuru, Mazaruni.
Distance of claim to river or creek landing—5 miles.
Nearest claim holder—J. M. Ho-a-Hing.
1,500 x 800 feet of Crown land, Tawikuru, Mazaruni.
Distance of claim to river or creek landing—5 miles.
Nearest claim holder—J. M. Ho-a-Hing.
1,500 x 800 feet of Crown land, Tawikuru, Mazaruni.
Distance of claim to river or creek landing—5 miles.
Nearest claim holder—J. M. Ho-a-Hing.
1,500 x 800 feet of Crown land, Tawikuru, Mazaruni.
Distance of claim to river or creek landing—5 miles.
Nearest claim holder—J. M. Ho-a-Hing.
1,500 x 800 feet of Crown Land, Tawikuru, Mazaruni.
Distance of claim to river or creek landing—5 miles.
Nearest claim holder—J. M. Ho-a-Hing.
1,500 x 800 feet of Crown land, Ivy, Tawikuru, Mazaruni.
Distance of claim to river or creek landing—5 miles.
Nearest claim holder—J. M. Ho-a-Hing.
1,500 x 800 feet of Crown land, Ivy, Tawikuru, Mazaruni..
Distance of claim to river or creek landing—5 miles.
Nearest claim holder—J. M. Ho-a-Hing.
1,500 x 800 feet of Crown land, Ivy, Tawikuru, Mazaruni.
Distance of claim to river or creek landing—5 miles.
Nearest claim holder—J. M. Ho-a-Hing.
1,500 x 800 feet of Crown land, Ivy, Tawikuru, Mazaruni.
Distance of claim to river or creek landing—5 miles.
Nearest claim holder—J. M. Ho-a-Hing.
1,500 x 800 feet of Crown land, Ivy, Tawikuru, Mazaruni.
Distance of claim to river or creek landing—5 miles.
Nearest claim holder—J. M. Ho-a-Hing.
1,500 x 800 feet of Crown land, Tawikuru, Mazaruni.
Distance of claim to river or creek landing—5 miles.
Nearest claim holder—J. M. Ho-a-Hing.
1,500 x 800 feet of Crown land, Tawikuru, Mazaruni.
Distance of claim to river or creek landing—5 miles.
Nearest claim holder—J. M. Ho-a-Hing.
1,500 x 800 feet of Crown land, Tawikuru, Mazaruni.
Distance of claim to river or creek landing—5 miles.
Nearest claim holder—J. M. Ho-a-Hing.
1,500 x 800 feet of Crown land, Tawikuru, Mazaruni.
Distance of claim to river or creek landing—5 miles.
Nearest claim holder—J. M. Ho-a-Hing.
1,500 x 800 feet of Crown land, Tawikuru, Mazaruni.
Distance of claim to river or creek landing—5 miles.
Nearest claim holder—J. M. Ho-a-Hing.
1,500 x 800 feet of Crown land, Ivy, Tawikuru, Mazaruni.
Distance of claim to river or creek landing—5 miles.
Nearest claim holder—J. M. Ho-a-Hing.
1,500 x 800 feet of Crown land, Ivy, Tawikuru, Mazaruni.
Distance of claim to river or creek landing—5 miles.
Nearest claim holder—J. M. Ho-a-Hing.
1,500 x 800 feet of Crown land, Ivy, Tawikuru, Mazaruni.
Distance of claim to river or creek landing—5 miles.
Nearest claim holder—J. M. Ho-a-Hing.
1,500 x 800 feet of Crown land, Ivy, Tawikuru, Mazaruni.
Distance of claim to river or creek landing—5 miles.
Nearest claim holder—J. M. Ho-a-Hing.
1,500 x 800 feet of Crown land, Ivy, Tawikuru, Mazaruni.
Distance of claim to river or creek landing—5 miles.
Nearest claim holder—J. M. Ho-a-Hing.

Digitized by Google

DISTRICT NO. 4.

By Samuel Burgess & Ng-a-Fook.

1,500 x 800 feet of Crown land, Jupiter, Quartzstone Landing, Pyuka, Cuyuni.
Distance of claim to river or creek landing—26 miles.
Nearest claim holder—G. N. Harris.
1,500 x 800 feet of Crown land, Clarabelle, Quartzstone Landing, Pyuka, Cuyuni.
Distance of claim to river or creek landing—26 miles.
Nearest claim holder—J. E. Agard.

PERMISSIONS TO OCCUPY AND TEST THE VALUE OF UNOCCUPIED CROWN LANDS.

In accordance with Rule 3 of the Order of the Governor-in-Council of the 8th July, 1902, notice is hereby given that the undermentioned persons have made application to His Excellency the Governor under section 4, sub-section 2, of the Mining Ordinance of 1901, for the exclusive right of occupation and exploration of the following tracts of Crown Land:—

By the Forbes Diamond Syndicate.

A. 621 acres of Crown Land situate on both banks of the Seranaamu Creek, Mazaruni River, bounded on the south by claims of Messrs. Menzies, Stripp, and Morris, and L. E. Henery; on the north by claims of J. M. Ho-a-Hing, on the east by claims of J. M. Ho-a-Hing, on the west by claims of L. E. Henery, marked A on a diagram in the Office of the Commissioner of Lands and Mines.

B. 1,270 acres of Crown Land situate on the Seranaamu Creek, Left Bank, Mazaruni River, and bounded on the north by locations of J. Wood Davis, the Marshall Syndicate, and J. M. Ho-a-Hing, and extending from thence 4,000 feet south to within 2½ miles of the Mazaruni River, on the east by locations of A. C. McLean, and extending from thence 19,500 feet to the left bank of the Seranaamu in unlocated Crown Lands, and marked B on a diagram in the office of the Commissioner of Lands and Mines.

C. 403 acres of Crown Land situate on Yawarriping Creek, Left Bank, Mazaruni River, and bounded on the south by the Mazaruni River, and extending to the north 4,500 feet. On the west by the Yawarriping Creek extending to the east about 4,000 feet in unlocated Crown Lands, and marked C on a diagram in the office of the Commissioner of Lands and Mines.

All persons who may have any right, title, interest, or claim in and to the land described above, and who may have just grounds to oppose the granting of the permissions therefor, are hereby requested to do so in due form at the office of the Department of Lands and Mines, in the City of Georgetown, within twenty-one (21) days from the date of this notice, setting forth his, her, or their reasons of opposition, duly signed.

FRANK FOWLER,
Acting Commissioner of Lands and Mines.

17th September, 1902.

Notices.

Notice is hereby given, for general information, that in consequence of the failure of the applicant to comply with the requirements of Clause 8 (1) of the Crown Lands Regulations, 1898, the following application is deemed to be withdrawn and have been cancelled in accordance with the provisions of the said Clause.

It is now open to any person to apply for the land referred to therein.

By P. W. Alleyne.

25 acres of Crown Land, Left Bank, Pomeroon River, next to and above a Homestead of 5 acres applied for by E. Bridget.

FRANK FOWLER,
Acting Commissioner of Lands and Mines.

Notice is hereby given, for general information, that, in consequence of non-compliance with the conditions thereto attached, the undermentioned Grant has determined, under Section 18 of Ordinance 11 of 1887, and the land held thereunder reverts to the Crown:—

No.	Date.	Name.	Locality of Tract.	Area.
1059	8.2.1895.	Rajmohun.	Right Bank, Mahaica Creek.	50 acres.

FRANK FOWLER,
Acting Commissioner of Lands & Mines.

Department of Lands and Mines,
13th September, 1902.

Notice is hereby given, for general information, that in consequence of the failure of the applicants to comply with the requirements of clause 8 (1) of the Crown Lands Regulations, 1898, the following applications are deemed to be withdrawn and have been cancelled in accordance with the provisions of the said clause.

It is now open to any person to apply for the land referred to therein.

By Junratun, F., 16,907, "North," 1883.

25 acres of Crown Land, Left Bank, Mahaicony Creek, about 300 roods below Gordon Table, on the opposite Bank.

By Tofa, F., 174, "Ellora," 1881.

25 acres of Crown Land, Left Bank, Mahaicony Creek, about 315 roods below Gordon Table, on the opposite Bank.

By Henry Jones.

25 acres of Crown Land, Right Bank, Pomeroon River, portion of a tract formerly held by him under Licence of Occupancy No. 1,354.

By James Johnson.

25 acres of Crown Land, Right Bank, Pomeroon River, portion of a tract formerly held by H. Jones, under a Licence of Occupancy.

FRANK FOWLER,
Actg. Commissioner of Lands and Mines.

Public Works Department.

FOR SALE FOR REMOVAL.

Offers will be received up to noon on Saturday, the 18th October, 1902, for the purchase for removal of the buildings and erections comprising the former Post Office at "Airy Hall," Aroabisci Coast, South Essequebo.

2. These buildings can be viewed on any day up to the date mentioned above between the hours of 8 a.m. and 4 p.m. on obtaining permission from the Resident Public Works Officer at Suddie.

3. Offers to be marked on the envelopes *Tender for Post Office Airy Hall, for removal*, and may be delivered at the office of the Colonial Civil Engineer, Georgetown, up to the date named, or at the Public Works Branch Office at Suddie.

4. The land on which the office is built is not to be sold.

Digitized by Google

5. Terms of Sale, Cash.

6. On payment of the purchase money a formal "Order to Remove" will be given to the purchaser who will thereupon be required to remove all the materials comprising the Post Office, &c., above ground level, within four weeks from the date thereof and any materials remaining over after that period shall have expired shall forthwith revert to and become the property of the Government.

7. The acceptance of the highest or any tender is not guaranteed.

8. Tenders on a sliding scale will not be considered.

ARCHIBALD G. BELL,
Colonial Civil Engineer.

Georgetown, Demerara,
29th September, 1902.

Educational Notices.

PRIMARY EDUCATION SCHOLARSHIPS.

NOTICE is hereby given that as the funds voted have been almost fully appropriated the Government cannot *promise* to award any Primary Scholarships this financial year, but an examination of candidates for the same will take place in order to ascertain the successful competitors should the Combined Court thereafter provide funds for this purpose.

2. The Examination will be held at Queen's College, Georgetown, All Saints' Church of England School, New Amsterdam, and St. John's School, Suddie, on Tuesday, the 23rd December, 1902, commencing at 10.30 a.m.

3. In the event of there being less than six competitors in the County of Berbice or Essequebo, no Examination will be held at New Amsterdam or Suddie; but the Candidates may present themselves at the Georgetown centre.

4. Candidates will be required to apply for a Card of Admission to the Examination on or before the 30th November, to give the names and addresses of their Parents or Guardians, and to forward a Certificate of good character from a Minister of Religion and a Certificate of Birth or Baptism, in the case of boys, showing they will be under 12, and in the case of girls, that they will be under 13 years of age on the day of the Examination.

5. Candidates will be required to read a passage from a Newspaper or Standard Author, to write a similar passage from Dictation, to work sums to Vulgar and Decimal Fractions, inclusive, and to answer elementary questions in English Grammar.

H. W. SCONCE.
Acting Inspector of Schools.

Education Department,
6th August, 1902.

AN examination of Pupil Teachers and of Candidates for appointment as Pupil Teachers will be held in All Saints' Church of Scotland School, New Amsterdam, on Saturday, November 15th, at 10 o'clock.

The needlework of female Candidates and Pupil Teachers must be forwarded to the Education Department one week before the examination, together with a certificate that the work was done in the presence of a lady appointed by the manager of the school.

Girls who have obtained Medals or Certificates from Lady Sendall, will be excused the examination in Needlework provided the managers of their schools notify the Department before the date of the examination.

H. W. SCONCE,
Actg. Inspector of Schools.

Education Department,
29th July, 1902.

LADY SENDALL'S NEEDLEWORK COMPETITION.

NOTICE is hereby given that the above competition will take place on December 5, 1902, commencing at 10.30 a.m., and that the requirements in sections A, B, C, D are those already published.

School Managers are reminded that the names of intending candidates, the sections in which they compete, and the centres at which they intend to sit, should reach this office not later than Friday, 31st October.

The competition will be held at the following centres:—

DEMERARA.

Georgetown:—St. Philip's School-room, Christ Church, Ursuline Convent, Charlestown Convent, St. Andrew's, Charlestown Congregational, Kingston Wesleyan.
East Coast:—Plaisance E., Beterverwagting E., Friendship E., Victoria C.
Mahaica:—Mahaica, Mahaicony.
East Bank:—Providence.
West Bank:—Vreed-en-Hoop, Bagotville Canal II, La Retraite.
West Coast:—Blankenburg E, Uitvlugt, De Willem.
Demerara River:—Christianburg, Muritaro.

BERBICE.

New Amsterdam:—New Amsterdam Girls'; New Amsterdam S.
Canje:—Rose Hall.
East Bank:—Friends.
West Bank:—Ithaca.
West Coast:—Fort Wellington, Belladrum
Corentyne:—Rosehall, Whim, No. 63. Skeldon.

ESSEQUEBO.

Coast:—Aurora, Queenstown, Suddie, Daniel's Town.
Pomeroon:—Marlborough, Cabacaburi.
Islands:—Wakenaam, Leguan.
Mazaruni:—For Bartica and St. Edward's Mission.

H. W. SCONCE,
Acting Inspector of Schools.

Education Department,
29th September, 1902.

Digitized by Google

TEACHERS' CERTIFICATE EXAMINATION.

AN Examination of Candidates for Certificates of Competency will be held on Monday, 5th January, 1903, and following days, commencing at 10 a.m.

At (a) Demerara: The Queen's College, Georgetown.

(b) Berbice: All Saints' Church of England School, New Amsterdam.

(c) Essequebo: St. John's School, Suddie.

Candidates will be required,—

(a) To apply for a Card of Admission, at least one month before the date fixed for the Examination.

(b) To affix to each application Revenue Stamps amounting to $1 00.

(c) To forward a Certificate of Character from a School Manager

(d) To state in their application—

(1.) Their name in full, postal address, and age. Candidates, except Pupil Teachers, must be over 18 years of age.

(2.) The class for which they propose to sit.

(3.) The optional subjects which they propose to take up, and, if Drawing, what three sections will be taken

H. W. SCONCE,
Acting Inspector of Schools.

Education Department,
29th September, 1902.

Central Board of Health Notices.

IT is hereby notified that the Central Board of Health have, in pursuance of section 10 of the Public Health Ordinance of 1878, as amended by section 2 of Ordinance 10 of 1902, appointed the Reverend Canon P. A. Stevenson, and Messrs. Esau Tang and Andrew Chin-Sam to be members of the Local Authority of Hermanstyn Sanitary District, Camoonie Creek, Demerara River.

The Board also appointed the Reverend Canon P. A. Stevenson to be the Chairman of the said Local Authority.

By order of the Central Board of Health,

H. A. CAMERON,
Secretary to the Board, and
Inspector of Villages.

Office of the Central Board of Health,
and Villages, Georgetown, 29th September, 1902.

IT is hereby notified that the Central Board of Health have approved of the Estimate and Assessment submitted to them by the Local Authority of Maria's Lodge Sanitary District, in the county of Essequebo, for the service of the financial year ending on the 31st of March, 1903.

2. In terms of section 171 of Ordinance No. 3, of 1878, a list of the appraisements made by the Local Authority for the year 1902 1903 is open for the inspection of all parties interested therein at the Local Authority's Office, Maria's Lodge.

3. Any person or persons having any objection to the valuation thereon recorded must notify the Local Authority in writing within 14 (fourteen) days from date.

H. A. CAMERON,
Secretary to the Board, and
Inspector of Villages.

Office of the Central Board of Health,
and Villages, Georgetown, 29th September, 1902.

Licensing.

NORTH ESSEQUEBO JUDICIAL DISTRICT.

NOTICE is hereby given that a Special Licensing Meeting will be held at the Suddie Court Room, on Monday, the 29th day of September, 1902, at 12, noon, for the purpose of considering an application from J. H. de Jonge, George Powell and P. Cressall, Jnr., Assignees of Manoel Gonsalves & Co., Ltd., in Liquidation, for the transfer of their Retail Spirit Shop Licence for premises situate at Plantation L'Union, to Joseph Alexander.

Justices of the Peace residing in the District are requested to attend at the time and place above-mentioned.

WILLIAM CAMPBELL HARRAGIN,
Stipendiary Magistrate.

19th September, 1902.

GEORGETOWN JUDICIAL DISTRICT.

NOTICE is hereby given that a Special Licensing Meeting will be held at Providence Court Room, on Monday, the 13th day of October, 1902, at 12 o'clock, noon, for the purpose of considering an application from Rosa Gonsalves and Manoel D'Ornellas for the transfer of their Retail Spirit Shop Licence for premises situate at Meadow Bank, East Bank, Demerara River, to and in favour of Jose Augusto Gonsalves and Manoel D'Ornellas.

Justices of the Peace resident in the above district are requested to attend at the time and place above mentioned.

SOUTHWELL G. T. BOURKE,
Acting Police Magistrate.

27th September, 1902.

LICENSING MEETING.

EAST COAST JUDICIAL DISTRICT.

NOTICE is hereby given that a Special Licensing Meeting will be held on the 15th October, 1902, at 12 o'clock, noon, at the Belfield Court Room, in the above Judicial District to consider the applications for transfer of the following Retail Spirit Shop Licences held by Antonio Ferreira:—

(1.) For premises situate at Ann's Grove, East Coast, Demerara, to and in favour of Louis Fernandes Reis, of Ann's Grove aforesaid.

(2.) For premises situate at Helena Railway Extension, East Coast, Demerara, to and in favour of Manoel Gomes De Cambra, of 98, Hadfield Street, Georgetown.

(3.) For premises situate at Helena Toll House, East Coast, Demerara, to and in favour of Manoel DaSilva Jardine, of Helena aforesaid.

Justices of the Peace resident in the above Judicial District are requested to attend.

F. A. GALL,
Stipendiary Magistrate,
East Coast Judicial District.

Vigilance, East Coast, Demerara,
2nd October, 1902.

Digitized by Google

LIST showing the number and description of all Strays impounded at the following Pounds in the Colony for the week ending Saturday, 27th September, 1902, in accordance with section 14, Ordinance 1 of 1866.

Name of Pound.	When brought to the Pound.		Name of Party Bringing.	Name of Party Sending.	Place from whence Stray was sent.	Description of Animal.	Brand, Marks, Colour, &c., &c.	Remarks.
	Date.	Hour.						
Demerara—								
Stewartvillle ...	15.9.1902	10 a.m.	Saky Lamizone	S. Lamizone	Uitvlugt Front	Stallion Donkey	No brand, no mark. Black.	
Essequebo—								
Anna Regina	Nil.	Nil.	Nil.	Nil.	Nil.	Nil.	Nil.	
Aurora...	Nil.	Nil.	Nil.	Nil.	Nil.	Nil.	Nil.	
Suddie	Nil.	Nil.	Nil.	Nil.	Nil.	Nil.	Nil.	
San Souci	Nil.	Nil.	Nil.	Nil.	Nil.	Nil.	Nil.	
Capoey	26 9.1902	6.35 a.m.	A. Glasgow	Abram Glasgow	Queenstown	Donkey Mare	No brand or mark. Brown.	
do.	26.9.1902	6.35 a.m.	A. Glasgow	Abram Glasgow	Queenstown	Donkey Stallion	No brand or mark. Brown.	
Leguan	24.9.1902	1.30 p.m.	Elizabeth Rice	Elizabeth Rice	La Bagatelle	She Goat	No mark. Brown.	
do.	26.9.1902	5 p.m.	Yinlin-Sam	Yinlin-Sam	La Bagatelle	Heifer	No brand or mark. Dark brown.	

Digitized by Google

Customs' Notices.

INTENDED SALE OF GOODS FOR WAREHOUSE RENT.

NOTICE is hereby given, in terms of Sub-Sections 1 and 2 of Section 148 of Ordinance 7 of 1884, that the goods contained in the packages hereinafter described will, on account of Storage Rent due and unpaid, be sold at the Colonial Bonded Warehouse, Georgetown, at 12 o'clock, noon, on Friday, the 31st day of October, 1902.

Date of Warehousing.	Consignees' Names.	Marks on Packages.	Description of Goods.	Names of Importing Vessels.
10th Mar. 1902 ...	A. Russell ...	◇	2 Cases Glassware.	Prins Willem II.
Do. ...	The New Colonial Co., Ltd. ...	A. M. X. 4	1 Parcel M'dise.	Do.
4th Mar. 1902 ...	Order	J C W	1 Box Tobacco.	Uller.
18th Feb. 1902 ...	A. Russell ...	Add	1 Do.	Pocklington.
22nd Feb. 1902 ...	Julio de Freitas ...	[J. de F.]	7 14/15 Cases Gin.	Prins Willem IV.
Do. ...	Do. ...	Do.	14 10/15 Do.	Do.
Do. ...	Do. ...	[J.D.F.]	9 8/12 Do.	Do.
Do. ...	Do. ...	Do.	4 12/15 Do.	Do.
Do. ...	Do. ...	Do.	4 11/12 Cases Brandy.	Do.
23rd Sep. 1901 ...	A. M. da Silva ...	[Abel]	14 8/12 O. T. Gin.	Prins Maurits.
13th Nov. 1901 ...	Do. ...	Do.	14 17/24 Cases Brandy.	Solent.
15th Feb. 1902 ...	Do. ...	Do.	4 7/12 Do. Whisky.	Pocklington.
5th Mar. 1902 ...	Do. ...	Do.	4 9/12 Do. Brandy.	Esk.
Do. ...	Do. ...	Do.	9 22/24 Do.	Do.
18th June, 1896 ...	Hing Cheong & Co...	J M L 230	Bal. Do. Ganje.	Eden.
31st Dec. 1900 ...	Do. ...	H. C. & Co.	5 9/12 Do. Wine.	Hilda.
2nd Aug. 1883 ...	Do. ...	L.P.	1 Pipe Do.	Eden.
Do. ...	Do. ...	Do.	1 Hhd. Do.	Do.
5th Dec. 1890 ...	Do. ...	Do.	4 10/12 Cases Brandy.	Eeta.
12th Oct. 1897 ...	Do. ...	Do.	3 Do. Whisky.	Schiehallion.
22nd July, 1885 ...	Do. ...	Do.	7/12 Do. Gin.	Gladiateur.
9th Nov. 1898 ...	Do. ...	Do.	9/12 Do.	Prins Willem II.
27th Mar. 1897 ...	Do. ...	Do.	10/12 Do.	Do. IV.
4th Dec. 1890 ...	Do. ...	Do.	2 1/4 Casks Brandy.	Eeta.
8th Jan. 1900 ...	Do. ...	Do.	10/16 Cases Gin.	Dean.
5th Nov. 1901 ...	Do. ...	H.C.C.	11 Chests Tea.	Oruro.
24th Jan. 1902 ...	Ho-a-Hing ...	Add	1 Parcel.	Paramaribo.
25th Sep. 1897 ...	Conrad, Son & Co...	S	4 10/12 Cases Whisky.	Torgorm.
Do. ...	Do. ...	D	14 8/12 Do.	Do.
1st Oct. 1897 ...	Do. ...	C.S. & Co.	11/12 Do.	Evangeline.
Do. ...	Do. ...	Do.	26 5/12 Do.	Do.
23rd Nov. 1897 ...	Do. ...	Do.	17 4/12 Do.	Do.
23rd Aug. 1899 ...	Do. ...	CS&Co	6 10/12 Cases Claret.	Esk.
Do. ...	Do. ...	Do.	2 10/12 Do.	Do.
14th Dec. 1901 ...	Do. ...	P G D	3 Bales Paper.	Torgorm.
9th Jan. 1902 ...	Klien, Amson & Co..	K A C 1	1 Cask Meth. Spirit	Mary E. Leslie.
Unknown ...	B. B. McConnell & Co., Ltd. ...	Add	1 Parcel.	Unknown.
1st Mar. 1902 ...	De Cairos Bros. & Co., Ltd. ...	[D.B. & Co.] 210	1 Bale Merchandise.	Pocklington.
26th Sep. 1901 ...	Do. ...	[D.C.B.] 147	1 Do.	Naparima.
11th Dec. 1901 ...	Do. ...	Z 384	1 Do. Woolens.	Eden.

Digitized by Google

INTENDED SALE OF GOODS FOR WAREHOUSE RENT.—(CONTINUED.)

Date of Warehousing.	Consignees' Names.	Marks on Packages.	Description of Goods.	Names of Importing Vessels.
Unknown ...	Unknown ...	...	6 Empty Casks.	Unknown.
14th May, 1901 ...	J. P. Santos & Co....	Add	1 Parcel Flour.	Hilda.
		GARNETT & COY.'S RECEIVING STORE.		
9th Jan. 1902 ...	Garnett & Co. ...	G W W Co. 593	1 Parcel Merchandise.	Eden.
24th Jan. 1902 ...	DeCairos Bros. & Co.	Add 573	1 Do. Cloth	Do.
19th Feb. 1902 ...	Garnett & Co. ...	G W W Co. 595	1 Box Merchandise.	Solent.
19th Mar. 1902 ...	C. Howard ...	Add	1 Case Guns.	Esk.
		LA PENITENCE RECEIVING STORE.		
17th Jan. 1902 ...	J. A. Gomes ...	Add	1 Trunk Merchandise.	Unknown.
Do. ...	Unknown ...	...	1 Parcel Fish Lines.	Do.
Do. ...	Do.	C C	1 Drum Oil.	Benedick.
Do. ...	Do.	B	1 Demijohn Vinegar.	Pendames
Do. ...	Do.	398	1 Case Mirrors.	Unknown.
2nd Feb. 1902 ...	Order	T S 1	1 Do. Merchandise.	Saba.
		BOOKER BROS., McCONNELL & COY.'S RECEIVING STORE.		
3rd Dec. 1901 ...	Castagne & Co. ...	Add	3 Cases Merchandise.	Talisman.
5th Feb. 1902 ...	Order	J. H. H. & Co. 2,475	1 Do.	Arthur.
6th Feb. 1902 ...	S. Wreford & Co. ...	[T.B.L.]	1 Parcel Samples.	Do.
		DE JONGE & SMITH'S RECEIVING STORE.		
15th Jan. 1902 ...	D. V. Fraser ...	D. W. F.	2 Cases Canned Goods.	Korona.
Do. ...	S. Wreford & Co. ...	Add	1 Parcel Samples.	Caribbee.
27th Feb. 1902 ...	M. Perreira ...	Do.	1 Bicycle,	Korona.
2nd Apr. 1902 ...	W. B. Kerr ...	Do.	1 Case Almanacks.	Fontabelle.

Custom House, Georgetown,
24th September, 1902.

D. G. GARRAWAY,
Comptroller of Customs.

Digitized by Google

INTENDED SALE OF GOODS FOR WAREHOUSE RENT.

NOTICE is hereby given in terms of Section 84 of Ordinance 7 of 1884, that the goods contained in the packages hereinafter described will, on account of Storage Rent due and unpaid, be sold at the Colonial Bonded Warehouse, Georgetown, at 12 o'clock, noon, on Friday, the 31st day of October, 1902.

Date of Warehousing.	Consignees' Names.	Marks on Packages.	Description of Goods.	Names of Importing Vessels.
1st June, 1901 ...	Order	D G	1 Case Tobacco.	Madiana.
30th Sep. 1901 ...	R. Bowen ...	Add	1 Bag Do.	Lettie M. Hardy.
24th Aug. 1901 ...	Lilian Hall ...	Do.	1 Parcel.	Mary E. Leslie.
30th Aug. 1901 ...	Lizarda Garcia ...	Do.	1 Box Potatoes.	Felisberta.
	DE JONGE & SMITH'S RECEIVING STORE.			
20th June, 1901 ...	P.C. 1,276, Henery..	...	1 Stick.	Paramaribo.
	C. Veischeur ...	...	1 Tin.	Curacao.
	BOOKER BROS., McCONNELL & COY.'S RECEIVING STORE.			
9th July, 1901 ...	B. B. McConnell & Coy.	B.B. 1,163	1 Box Cartridges.	Corinthia.
	GARNETT & COY.'S RECEIVING STORE.			
3rd Oct. 1901 ...	J. M. Grant ...	Add	1 Box Provisions.	Esk.

Custom House, Georgetown,
24th September, 1902.

D. G. GARRAWAY,
Comptroller of Customs.

Digitized by Google

Post Office Notices.

REMOVAL OF POST OFFICE, POMEROON RIVER.

GENERAL POST OFFICE,
Georgetown, 24th September, 1902.

NOTICE is hereby given that the Post Office at the Government Station, Maccaseema, Pomeroon River, will, on the 1st October, proximo, be transferred to the Mission Station at Cabacaburi.

F. W. COLLIER,
Postmaster General.

ROYAL MAIL ARRANGEMENTS.

MAILS for Europe and West Indies, by the R.M.S. "Esk," will be closed at General Post Office, on Thursday, 9th October, 1902, at 6 a.m.

Letters for despatch by this Mail may be posted in City Street Boxes and at Branch Offices up to 6 a.m.

Postal matter will be registered at G.P.O. up to 5.30 p.m. on 8th.

At City Branch Offices postal matter will be registered up to 5.30 p.m. on 8th.

Money Orders issued up to 3 p.m. on 8th.

Parcels received up to 4 p.m. on 8th.

Postal matter handed in at the G. P. O. counter will be received after closing of this Mail on payment of extra postage as follows:—

Ordinary postal matter posted within 30 minutes, 2 cents.

Ordinary postal matter posted within 60 minutes, 12 cents.

COUNTRY MAILS will be forwarded to Georgetown as follows:—

DEMERARA.—East Coast by Train leaving Mahaica at 5.20 p.m. on 8th.

DEMERARA.—West Coast by Train leaving Greenwich Park at 4.20 p.m. on 8th.

DEMERARA.—East Bank by Mail Waggon leaving Grove at 2.20 p.m. on 8th.

DEMERARA.—West Bank by Mail Waggon leaving Wales at 2.05 p.m. on 8th.

BERBICE.—By train leaving Rosignol at 6.55 a.m. on 8th.

ESSEQUEBO.—By Steamer leaving Onderneeming at noon on 8th.

BARTICA.—By Steamer leaving at 8 a.m. on 8th.

F. W. COLLIER,
Postmaster General

General Post Office,
Georgetown, 3rd October, 1902.

Miscellaneous.

NOTICE.

IN view of the severe epidemic of Small-pox in the Island of Barbados, the following is published for general information.

CITY OF GEORGETOWN.

Name of Vaccinator.	Station.	Hours of Attendance.
Dr. Wishart ...	Lot 236, Camp St..	At 7 a.m., on Tuesdays.
Dr. Matthey ...	Lot 31½, Hadfield.. Street	At 7.30 a.m., on Wednesdays.
Dr. J. M. De Freitas..	Lot H, Brickdam..	At 7.30 a.m., on Thursdays.

The Government Medical Officers in all Medical districts are Public Vaccinators for the district they are attached to.

Glycerinated Calf Lymph is imported from England by every mail for the use of Public Vaccinators.

J. E. GODFREY,
Acting Surgeon General.

September 15th, 1902.

ESTATE OF EMANUEL QUAIL, DECEASED.

PURSUANT to Ordinance No. 9 of 1887, notice is hereby given that all Creditors on the estate of Emanuel Quail, deceased, late of the City of Georgetown, are required to file their claims within Three Months from the date of the first publication of this notice, at the office of Mr. M. R. Gonsalves, Solicitor, 18, High Street, Georgetown.

After the expiration of the said period of Three Months the Executrix will proceed to distribute the estate, and deal with such claims only of which she shall have had notice, and all claims of which she shall not have had notice shall thereafter be dealt with as regards such assets as may remain undistributed.

NELLY SOPHIA QUAIL,
Executrix under the Will of
Emanuel Quail, deceased.

This is the Third publication, this 4th day of October, 1902.

NOTICE OF APPLICATION
FOR TRANSFER OF A LICENCE TAKEN OUT IN RESPECT OF ANY BUSINESS OR TRADE.

NOTICE is hereby given that Lu-Wah-See, residing at Blairmont, the holder of Licence No. 1,832/16, for carrying on a general shop at Blairmont, and Chung-Pack-Chung, residing at Blairmont, have given the Commissary of Taxation of the West Coast Berbice Fiscal District, notice of the intention to transfer the said licence to the said Chung-Pack-Chung. Any person having a claim of over $100 for a liquidated sum against the said Lu-Wah-See, and desiring to oppose the said transfer, must give to the said Commissary within 14 days of the date of this notice, a written notice objecting to the said transfer.

IGN. F. KING,
District Commissary,
West Coast Berbice Fiscal District.

Commissary's Office,
23rd September, 1902.

NOTICE OF APPLICATION
FOR TRANSFER OF A LICENCE TAKEN OUT IN RESPECT OF ANY BUSINESS OR TRADE.

NOTICE is hereby given that DeCairos Bros. & Co., Ltd., residing at Georgetown, the holders of licence No. 463/86, for carrying on a store of the $20 class, at W ½ lot 107. Bourda, and Mathilda Augusta Caldeira, residing at lot 119, Regent Street, Bourda, have given the Commissary of Taxation of the Georgetown Fiscal District, notice of the intention to transfer the said licence to the said Mathilda Augusta Caldeira. Any person having a claim of over $100 for a liquidated sum against the said DeCairos Bros. & Co., Ltd., and desiring to oppose the said transfer, must give to the said Commissary within 14 days of the date of this notice, a written notice objecting to the said transfer.

J. SOLOMON,
Georgetown District,
District Commissary.

Commissary's Office,
Georgetown, 26th September, 1902.

NOTICE OF APPLICATION
FOR TRANSFER OF A LICENCE TAKEN OUT IN RESPECT OF ANY BUSINESS OR TRADE.

NOTICE is hereby given that Jose A. Gonsalves, residing at E ½ lot 32, Robb Street, the holder of licences Nos. 1,279/178, 2,408/408 and 536/160, for carrying on a retail provision store, and the sale of Wine and malt and tobacco, at lot 45, High Street, Kingston, and Abel Maria da Silva, residing at W ½ lot 32, Robb Street, have given the Commissary of Taxation of the Georgetown Fiscal District, notice of the intention to transfer the said licences to the said Abel Maria DaSilva. Any person having a claim of over $100 for a liquidated sum against the said Jose A. Gonsalves and desiring to oppose the said transfer, must give to the said Commissary within 14 days of the date of this notice, a written notice objecting to the said transfer.

J. SOLOMON,
Georgetown District,
District Commissary.

Commissary's Office,
Georgetown, 26th September, 1902.

POMEROON JUDICIAL DISTRICT.

SALE OF SEIZURE.

PURSUANT to the provisions of the Crown Lands Ordinance No. 11 of 1887, I, the undersigned or some one duly authorized by me in writing, will sell publicly to the highest bidder, at Marlborough Court House, in the said district, on

Digitized by Google

Thursday, the 23rd day of October, 1902, at the hour of 12 o'clock, noon, the following articles, viz: 6 pieces of wallaba timber containing 36 cubic feet, seized by Mr. George L. B. Gall, Government Officer, from Manoel Gonsalves, under Section 14 of the Indian Regulations of 1880, unless the same are claimed, in due course of law, on or before Saturday, the 11th day of October, 1902.

Terms of Sale:—Cash with 2 per centum Church and Poor and Royalty at the rate of one cent per cubic foot of timber.

The Seizure is lying at "Hope and Charity" on the left bank of Pomeroon River, in the County of Essequebo.

JOHN HUMPHRYS,
Stipendiary Magistrate,
Pomeroon Judicial District.

23rd September, 1902.

NOTICE.

Georgetown, 26th September, 1902.

A QUORUM of Proprietors and Representatives of Estates in the Mahaica District having failed to attend the meeting fixed for the 25th instant to elect a Commissioner for that District, said election will now be held at the same place and hour on Thursday, the 9th October.

DAVID CARRUTHERS,
Secretary, E.D.W.S.

EAST COAST JUDICIAL DISTRICT.

PURSUANT to the provisions of Ordinance No. 11 of 1887, I, the undersigned, or some person duly authorized by me, in writing, will publicly sell for cash to the highest bidder, at the hour of 10.30 a.m., on Tuesday, the 14th day of October, 1902, at the Mahaica Court Room in the aforesaid Judicial District, the following articles lying at the Toll House, Mahaica, seized by Mr. Government Officer E. H. King, on the 23rd August, 1902, from one Surajbally, of Cane Grove, as having been cut from expired grant No. 469, Mahaica Creek, unless the same is claimed in terms of law, viz:—

184 H. W. Spars.
54 H. W. Posts.

Terms of sale:—Cash with two per centum auction dues and royalty of 3 cents per 100 feet for spars and 10 cents per 100 feet for Posts.

F. A. GALL,
Stipendiary Magistrate,
East Coast Judicial District.

Belfield, 16th September, 1902.

QUARANTINE COMMITTEE.

NOTICE TO OWNERS, CONSIGNEES AND IMPORTERS OF GOODS FROM BARBADOS.

THE Quarantine Committee have decided that so long as the present epidemic of small-pox exists in Barbados, all provisions or goods brought to this Colony from that place in bags or other cloth coverings will not be admitted until such bags or cloth coverings shall have been either separately disinfected, or burnt, at the option of the consignees *and at their expense* to the satisfaction of the Quarantine Committee.

S. HOOTON,
Secretary, Quarantine Committee.

Georgetown, Demerara, 17th Septr., 1902.

NOTICE.

MEDICAL BOARD.

IN accordance with the provisions of the Medical Ordinance of 1886, I hereby give notice I will attend at my Office, Victoria Law Courts, Georgetown, between the hours of 3 and 4 o'clock, in the afternoon of Friday, 10th instant, to receive the votes of those entitled to vote for the election of two persons to serve on the Medical Board in the places of Dr. Ozzard, who has left the Colony; and Dr. Von Winckler, whose term of service has expired.

The person elected must be duly registered under Ordinance No. 5 of 1886. Registered Private Medical Practitioners and Government Medical Officers are equally eligible.

By the Medical Ordinance, 1886, it is provided that every person who is registered as duly qualified to practise medicine or surgery in the Colony, is entitled to vote at such election and that any person entitled to vote who does not attend the election, may vote by letter in writing signed by him and transmitted before 4 o'clock, on the afternoon of the day on which the election is to be held.

J. E. GODFREY,
Acting Surgeon General.

Surgeon General's Office,
Georgetown, 1st October, 1902.

MEDICAL DEPARTMENT, BRITISH GUIANA.—RETURN FOR THE WEEK ENDING SATURDAY, 6TH SEPTEMBER, 1902.

PUBLIC HOSPITALS.

Hospital at	Remaining from last week.			Admitted in the week.			Discharged recovered in the week.			Discharged for other causes in the week.			Died in the week.			Remaining at the end of the week.			Out-patients treated in the week.		
	M.	F.	T.	M.	F.	T.	M.	F.	T.	M.	F.	T.	M.	F.	T.	M.	F.	T.	M.	F.	T.
Georgetown ...	376	213	589	152	72	224	124	74	198	4	4	8	20	4	24	380	203	583	528	616	1144
New Amsterdam ...	81	41	122	38	12	50	15	9	24	6	1	7	2	2	4	96	41	137	170	205	375
Suddie ...	63	26	89	21	6	27	18	4	22	7	2	9	1	1	2	58	25	83	84	68	152
Bartica ...	2	2	4	4	...	4	...	1	1	1	...	1	...	...	...	5	1	6	6	4	10
Morawhanna ...	7	3	10	1	1	1	6	6	7	...	...	...	...	...	...	2	3	5	7	1	8
Arakaka Dispensary	7	1	8	6	...	6	6	1	7	1	...	1	...	...	...	6	...	6	72	4	76
Potaro do. ...	2	...	2	3	...	3	1	...	1	2	...	2	...	...	...	2	...	2	11	...	11
Total ...	538	286	824	225	90	315	170	89	259	21	7	28	23	7	30	549	273	822	848	928	1776

PUBLIC ASYLUMS.

Lunatic Asylum ...	496	261	757	1	3	4	...	1	1	...	...	...	1	...	1	496	263	759	...	...	...
Leper Asylum ...	326	93	419	3	...	3	...	...	...	...	...	...	...	...	...	329	93	422	...	...	...
Total ...	822	354	1176	4	3	7	...	1	1	...	...	...	1	...	1	825	356	1181	...	...	...

J. E. GODFREY,
Acting Surgeon General.

30.9.02.

WEST COAST BERBICE JUDICIAL DISTRICT.

SALE OF SEIZURE.

PURSUANT to the provisions of the Crown Lands Ordinance No. 11 of 1887, I, the undersigned, or

Digitized by Google

some one duly authorized by me, in writing, will sell publicly to the highest bidder, at Mahaicony Court House, in said district, on Tuesday, the 14th day of October, 1902, at the hour of 12, noon, the following articles seized by Mr. Government Surveyor Bouglé from Alimshamed and Rickeram, unless the same are claimed in terms of law, viz:—

1 Bateau, 24', x 3', 8", and 18'.
21 hardwood spars.
20 posts.
40 wattles.
1 cutlass.
1 axe.
2 paddles.

The above articles are lying at the Mahaicony Police Station.

Terms of sale:—Cash; with 2% auction dues and royalty.

A. WEBER,
Stipendiary Magistrate,

20th September, 1902.

NOTICE OF APPLICATION

FOR TRANSFER OF A LICENCE TAKEN OUT IN RESPECT OF ANY BUSINESS OR TRADE.

NOTICE is hereby given that Antonio Joaquim, residing at Alexanderville, the holder of licences Nos. 1,534/26, 2,828/17, for carrying on a provision shop, and the sale of tobacco, and Jose Rodrigues and Antonio Gonsalves, residing at Georgetown, have given the Commissary of Taxation of the East Coast Fiscal District, notice of the intention to transfer the said licences to the said Jose Rodrigues and Antonio Gonsalves. Any person having a claim of over $100 for a liquidated sum against the said Antonio Joaquim, and desiring to oppose the said transfer, must give to the said Commissary within 14 days of the date of this notice, a written notice objecting to the said transfer.

ARTHUR H. HILL,
Commissary of Taxation.

GEORGETOWN, DEMERARA.—Printed and Published every *Wednesday and Saturday*, and on such Extraordinary Days as may be directed by His Excellency the Governor, by "The Argosy" Company, Limited, at their Office, Lot 35, Water Street, Robb's Town. Subscription—Four Dollars per annum; Single Copies, 4 Cents each.—Saturday, October 4th, 1902.

Digitized by Google

Digitized by Google

653

Vol. XVI.] No. 33.

The Official Gazette

OF BRITISH GUIANA.

Published by Authority of His Excellency the Governor.

GEORGETOWN, WEDNESDAY, OCTOBER 8TH, 1902.

Government Notices.

GOVERNMENT SECRETARY'S OFFICE,
Georgetown, Demerara.

543. 6th October, 1902.

HIS Honour H. A. Bovell, K.C., L.L.B., Chief Justice, has returned to the colony from leave of absence and resumed the duties of his office on the 2nd instant.

544. 6th October, 1902.

REFERRING to Government Notice of the 30th July last, No. 411, the Secretary of State for the Colonies has been pleased to grant to Captain G. Smith, District Inspector of Police, an extension of leave of absence with half salary for three months from the 31st instant.

545. 6th October, 1902.

HIS Excellency the Governor has been pleased to appoint F. I. Scard, Esquire, to be a member of the Board of Agriculture of this Colony.

546. 7th October, 1902.

J. O'DOWD EGAN, Esquire, Government Medical Officer, has returned to the colony from leave of absence and resumed the duties of his office, on the 2nd instant.

547. 7th October, 1902.

NOTICE is hereby given that an application has been addressed to the Governor by Messrs. M Bugle & Coy., for permission to extend their stelling on mud lots La B, and No. 1, Werk-en-Rust. Any person interested who may have any objection to urge against the granting of the said application is requested to lodge the same at this office on or before the 28th instant.

548. 7th October, 1902.

HIS Excellency the Governor has been pleased in terms of Section 4, of Ordinance 10, of 1902, to appoint J. E. Godfrey, Esquire, M.B., C.M., Medical Inspector, to be Deputy Chairman of the Central Board of Health.

549. [1.] 7th October, 1902.

In the matter of the Petition of William John Knox, of Edgewood Park, Alleghany, Pennsylvania, United States of America, Chemist:

I DO hereby intimate to all whom it may concern that the Petitioner has given notice of his intention to proceed with his application for Letters Patent for his invention for "Improvements relating to the "linings of vessels for Metallurgical work," and that any person having any interest in opposing the granting of such Letters Patent for the said invention are at liberty to file particulars, in writing, of their objection to the said application in my office, within one month from the date of this notice.

550. [1.] 7th October, 1902.

In the matter of the Petition of William John Knox, of Edgewood Park, Alleghany, Pennsylvania, United States of America Chemist:

NOTICE is hereby given that the Petitioner's Invention for "Improvements "relating to the linings of vessels for "Metallurgical work," is protected under Ordinance No. 1 of 1861, for the term of twelve months from this date.

539. [2.] 29th September, 1902.

In the matter of the Petition of Georg Vogel, of Plantation Port Mourant, in the County of Berbice, in the Colony of British Guiana.

NOTICE is hereby given that the Petitioner's Invention for "reducing the "cost of making rum and improving the "quality thereof" is provisionally protected under Ordinance No 1 of 1861, for the term of twelve months from the 26th day of September, 1902.

Digitized by Google

551. 4th October, 1902.

HIS Excellency the Governor directs the publication of the following communication from the Hon. the Acting Colonial Secretary of Trinidad, as to a vacancy at the Colonial Hospital of that Colony, for a Supernumerary Surgeon :—

Colonial Secretary's Office,
Trinidad,
26th September, 1902.

Sir,—I am directed by the Acting Governor to inform you that the services of a Supernumerary Medical Officer are required for this Colony.

His Excellency will be glad if you will be so kind as to cause the terms of the appointment, which are contained in the enclosed paper of particulars, to be made known in British Guiana, and to invite applications for the office.

I have the honour to be,
Sir,
Your most obedient Servant,
S. W. KNAGGS.
Acting Colonial Secretary.

The Honourable,
The Government Secretary,
British Guiana.

(*Enclosure.*)

Paper of Particulars of Vacancy at the Colonial Hospital, Trinidad, for a Supernumerary Surgeon.

1. Appointment to be for 5 years, subject to a probationary period of 6 months.
2. Salary at the rate of £250 per annum.
3. The holder of the appointment will be required to reside at the quarters provided at the Colonial Hospital.
4. He will be liable to be required to act for a District Medical Officer at any time.
5. He will not be entitled to any increment of salary or pension.

By Command.
A. M. ASHMORE,
Government Secretary.

Registrar's Notices.

BRITISH GUIANA—REGISTRAR'S OFFICE.

Whereas the following Accounts have been rendered to this Office, viz :—

The Account and Vouchers of the Administrator General of British Guiana, as the assignee of and as representing the Estate of :—

F. J. & M. Matthias, Insolvents, for 1901.

NOTICE is hereby given to all parties interested that the said Account and Vouchers will remain at this Office for the space of One Month from the date when this notice was first published, and all parties interested having objections to the said Account and Vouchers must state the same in writing during office hours within the said period of one month, after the expiration of which the said Account and Vouchers will be submitted to the Accountant of the Court for examination and report.

Georgetown, Demerary, this 17th day of September, 1902.

M. P. OLTON,
Registrar.

BRITISH GUIANA—REGISTRAR'S OFFICE.

Whereas the following Account has been rendered to this Office, viz :—

The Account and Vouchers of the Administrator General of British Guiana, as representing the Estate of :—

Amelia T. Johnson, deceased, for 1900 and 1901.

NOTICE is hereby given to all parties interested that the said Account and Vouchers will remain at this Office for the space of one calendar Month from this date, and all parties interested having objections to the said Account and Vouchers must state the same in writing during office hours within the said period of one month, after the expiration of which the said Account and Vouchers will be submitted to the Accountant of the Court for examination and report.

Georgetown, Demerary, this 17th day of September, 1902.

M. P. OLTON,
Registrar.

Judicial Notices.

SUPREME COURT OF BRITISH GUIANA.

APPELLATE JURISDICTION.

HEARING LIST.

THE following Appeals are fixed for hearing on the undermentioned date :—

Appellants.	Respondents.
Friday, 24th October, 1902.	
SMART T. CLARKE.	H. T. KING.
THE DEMERARA RAILWAY COY.	W. A. HODGSON.
JANE NICHOLLS.	JOHN FERREIRA.
JANE A. JONES assisted by her husband, D. T. A. JONES.	M. IGNACIO.

M. P. OLTON,
Registrar.

Registrar's Office of British Guiana, Georgetown, Demerary, this 6th day of October, 1902.

FULL COURT (APPEAL COURT.)

THE following appeal from the judgment of the Court in its Limited Jurisdiction is fixed for hearing on the undermentioned date :—

Appellant.	Respondent.
Tuesday, 4th November, 1902.	
W. H. McGOWAN.	SIMON MAY & CO.

M P. OLTON,
Registrar.

Registrar's Office of British Guiana, Georgetown, Demerary, this 6th day of October, 1902.

LIMITED JURISDICTION.

HEARING LIST.

THE following actions are fixed for hearing on the undermentioned dates :—

Plaintiffs.	Defendants.	Nature of Claim.
Monday, 20th October, 1902.		
J. L. F. SANTOS. P. Dargan, Counsel.	A. M. DA SILVA. Hutson, Counsel. DeSouza, Solicitor.	$250: damages for false imprisonment.
Wednesday, 22nd October, 1902.		
J. C. MENZIES.	MARSHALL SYNDICATE.	Appeal from the decision of the Acting Commissioner of Lands & Mines.

M. P. OLTON,
Registrar.

Registrar's Office of British Guiana, Georgetown, Demerary, this 6th day of October, 1902.

Digitized by Google

Administrator General.

NOTICE.

BRITISH GUIANA.—IN THE SUPREME COURT.

In Insolvency. No. 8 of 1902.

Re Estate AARON MEDFORD, deceased.

NOTICE is hereby given that on the application of J. E. Strickland & Co., the Official Receiver was, by an order of the Supreme Court, dated 22nd September, 1902, constituted Interim Receiver of the property of the estate of the said Aaron Medford, deceased.

Dated 23rd September, 1902.

W. F. BRIDGES,
Administrator General.
Official Receiver.

Militia Notice.

BRITISH GUIANA MILITIA,
Head Quarters Georgetown,
6th October, 1902.

IN accordance with section 10, of Ordinance 4 of 1884, there will be sold at Public Auction for cash, at the Police Head Quarters, New Amsterdam, at the hour of 12 noon, on Wednesday, the 22nd of October, 1902, the following unserviceable property.

A charge of 2% church and poor will be made over and above the amount of purchase money. :—

52 Scarlet Tunics.
100 Khaki Jackets.
50 Pairs Infantry Trousers.
15 White Helmets.
60 Helmet Chains.
11 Helmet Plates.
39 Field Service Caps
2 Artillery Forage Caps.
11 Canvas Haversacks.
6 Pairs Leggings.
117 Pairs Boots.

These items will be sold on the express condition that the purchaser shall export them and sell them out of the Colony within 4 months after purchase.

CECIL MAY, Major,
British Guiana Militia.

Post Office Notice.

ROYAL MAIL ARRANGEMENTS.

MAILS for Europe and West Indies, by the R.M.S. "Esk," will be closed at General Post Office, on Thursday, 9th October, 1902, at 6 a.m.

Letters for despatch by this Mail may be posted in City Street Boxes and at Branch Offices up to 6 a.m.

Postal matter will be registered at G.P.O. up to 5.30 p.m. on 8th.

At City Branch Offices postal matter will be registered up to 5.30 p.m. on 8th.

Money Orders issued up to 3 p.m. on 8th.

Parcels received up to 4 p.m. on 8th.

Postal matter handed in at the G. P. O. counter will be received after closing of this Mail on payment of extra postage as follows:—

Ordinary postal matter posted within 30 minutes, 2 cents.

Ordinary postal matter posted within 60 minutes, 12 cents.

COUNTRY MAILS will be forwarded to Georgetown as follows:—

DEMERARA.—East Coast by Train leaving Mahaica at 5.20 p.m. on 8th.

DEMERARA.—West Coast by Train leaving Greenwich Park at 4.20 p.m. on 8th.

DEMERARA.—East Bank by Mail Waggon leaving Grove at 2.20 p.m. on 8th.

DEMERARA.—West Bank by Mail Waggon leaving Wales at 2.05 p.m. on 8th.

BERBICE.—By train leaving Rosignol at 6.55 a.m. on 8th.

ESSEQUEBO.—By Steamer leaving Onderneeming at noon on 8th.

BARTICA.—By Steamer leaving at 8 a.m. on 8th.

F. W. COLLIER,
Postmaster General.

General Post Office,
Georgetown, 3rd October, 1902.

Police.

NOTICE.

POLICE HEAD QUARTERS,
Georgetown,
25th September, 1902.

IN accordance with Section 10 of Ordinance 4 of 1884, there will be sold at Public Auction for cash, at the Market Police Station, at 12 o'clock, noon, on Tuesday, 14th October, 1902, the following unserviceable property. A charge of 2% Church and Poor will be made over and above the amount of purchase money:—

5 Wooden Blocks
163 Buckles
8 Hammocks
8 Hooks Sail
1 Iron Gooseneck
6 Knives, Grass
2 Lamps, Oil
3 Lamps, Reservoir
7 Locks, Desk
1 Machine, Sewing, foot
3 Sheets, Waterproof
14 Pairs Boots, Wellington
3 ,, ,, Mounted Service
2 ,, ,, Dismounted Service
1 Tunic, Full dress
1 Jacket, Patrol
15 Belts, Black
7 Sets, Accoutrements, Revolver
20 Chimneys, Lamp
1 Globe, Gas
58¾ lbs. Rosin
13 ,, Brown Thread
3 ,, Red Thread
3 Clocks
4 Dishes, Vegetable
2 Dishes, Meat
8 Forks, Table
1 Gridiron
6 Knives, Table
1 Mill, Coffee
2 Pans, Bed
10 Plates, E.W.
1 Saucepan, Tin
4 Towels
2 Tureens
4 Utensils, Chamber
83 Overcoats and Capes
122 Tunics, White
7½ Pairs Leggings
42 Belts, Brown Leather
78 Slings
101 Mess Tins
40 Mess Tin Straps
73 Straps, Waterbottle.

S. LUSHINGTON, Colonel,
Inspector General of Police.

Public Works Department.

TENDERS are invited for painting the Magistrate's House and out-buildings at "Whim," Corentyne Coast, Berbice.

Specification may be seen, and Bond and Tender Forms obtained at the Office of the Colonial Civil Engineer, Georgetown, or at the Public Works Branch Office at New Amsterdam.

Tenders marked "Tender for painting the Magistrate's House," &c., at "Whim," Berbice," to be delivered at the Office of the Colonial Civil Engineer, Georgetown, until noon, on Wednesday, the 22nd day of October, 1902.

Each Tender must be accompanied by a Bond signed by two persons of known responsibility, binding themselves with the party tendering to execute a Contract for the faithful performance of the work.

The acceptance of the lowest or any Tender is not guaranteed.

ARCHIBALD G. BELL,
Colonial Civil Engineer.

Georgetown, 29th Sept., 1902.

Digitized by Google

TENDERS are invited for painting the exterior of the Public Hospital, New Amsterdam.

Specification may be seen, and Bond and Tender Forms obtained at the Office of the Colonial Civil Engineer, Georgetown, or at the Public Works Branch Office at New Amsterdam.

Tenders marked "Tender for painting Public Hospital, New Amsterdam," to be delivered at the Office of the Colonial Civil Engineer, Georgetown, until noon, on Wednesday, the 22nd day of October, 1902.

Each Tender must be accompanied by a Bond signed by two persons of known responsibility, binding themselves with the party tendering to execute a Contract for the faithful performance of the work.

The acceptance of the lowest or any Tender is not guaranteed.

ARCHIBALD G. BELL,
Colonial Civil Engineer.

Georgetown, 29th Sept., 1902.

Educational Notice.

LADY SENDALL'S NEEDLEWORK COMPETITION.

NOTICE is hereby given that the Lady Sendall's Needlework Competition for Medals and Certificates will be held on Friday, 5th December, 1902.

The requirements will be as follows:—

Section A. (For girls under 9 years of age) Hemming, Sewing, Felling. [Time 2 hours]

Section B. (For girls under 12 years) Fine hemming and Sewing, Stitching, Herring-boning, Patching, Sewing on string. [Time 3 hours]

Section C. (For girls under 14 years) Fine patching, Herring-boning, Gathering, Stroking, Fitting in Band, Button Hole and Sewing on Button, Darning stocking web Gusset, and marking any given letter on Canvas. [Time 4 hours.]

Section D. (For girls under 16 years) Fine Gathering, Stroking and fixing in band, Whipping and Hemming frill and sewing on, Fine Darning on calico or holland, Fine Button Hole, Marking on calico or holland ($\frac{1}{2}$ to 1 sq. inch), Fine Button Hole (suitable for linen shirt), 1 Tuck, cutting out and fixing any small garment (such as doll's pinafore, etc.), Feather stitch (optional)

N.B.—Darning, $\frac{1}{2}$ to 1 square inch, Hemming, Sewing, etc., 3 inches.

Schools intending to compete are requested to notify such intention as early as practicable.

Subject to revision the competition will be held at the same centres as last year and such other centres as may be requested.

Application for cards of admission must be made not later than Friday, 31st October, it should name the centre at which the candidates propose to sit.

Every girl will be required to provide needles, a thimble, and, where necessary, a pair of scissors.

WM. BLAIR,
Inspector of Schools.

Education Department,
July 8, 1902

Licensing.

SOUTH ESSEQUEBO JUDICIAL DISTRICT.

NOTICE is hereby given that a Special Licensing Meeting will be held at the Vergenoegen Court Room, on Friday, the 10th day of October, 1902, at 12 o'clock, noon, for the purpose of considering an application from Manoel Gonsalves & Co., Limited, for the transfer of their Retail Spirit Shop licence for premises situate at Plantation Zeelugt, to and in favour of Antonio Gomes and John Rodrigues Tranquada.

Justices of the Peace resident in the district are requested to attend at the time and place appointed.

LIONEL E. HAWTAYNE,
Stipendiary Magistrate.

Leguan, 22nd September, 1902.

WEST COAST DEMERARA JUDICIAL DISTRICT.

NOTICE is hereby given that a Special Licensing Meeting will be held at the Stewartville Court Room on Thursday, the 9th day of October, 1902, at Twelve o'clock, noon, for the purpose of considering an application from Manoel Gonsalves & Co., Limited, for the transfer of their Retail Spirit Licence for premises at Plantation Uitvlugt, to and in favour of Ng-a-Fook.

Justices of the Peace resident in the District are requested to attend at the time and place above mentioned.

C. L. PAYNE,
Stipendiary Magistrate, West Coast Judicial District.

Fellowship, 22nd September, 1902.

SPECIAL LICENSING MEETING.

NORTH WESTERN JUDICIAL DISTRICT.

NOTICE is hereby given that a Special Licensing Meeting will be held at Arakaka Court Room on Thursday, the 6th day of November, 1902, at 9 o'clock, a.m., for the purpose of considering an application from The Barima Limited, for a Retail Spirit Shop licence, for premises situate at Five Star, in the upper Barima River.

Justices of the Peace resident in the above district are requested to attend at the time and place named.

ARTHUR CHOPPIN,
Stipendiary Magistrate.

Morawhanna Court Room,
Dated 4th October, 1902.

Miscellaneous.

NOTICE.

MEDICAL BOARD.

IN accordance with the provisions of the Medical Ordinance of 1886, I hereby give notice that I will attend at my Office, Victoria Law Courts, Georgetown, between the hours of 3 and 4 o'clock, in the afternoon of Friday, 10th instant, to receive the votes of those entitled to vote for the election of two persons to serve on the Medical Board in the places of Dr. Ozzard, who has left the Colony; and Dr. Von Winckler, whose term of service has expired.

The person elected must be duly registered under Ordinance No. 5 of 1886. Registered Private Medical Practitioners and Government Medical Officers are equally eligible.

By the Medical Ordinance, 1886, it is provided that every person who is registered as duly qualified to practise medicine or surgery in the Colony, is entitled to vote at such election and that any person entitled to vote who does not attend the election, may vote by letter in writing signed by

Digitized by Google

him and transmitted before 4 o'clock, on the afternoon of the day on which the election is to be held.

J. E. GODFREY,
Acting Surgeon General.

Surgeon General's Office,
Georgetown, 1st October, 1902.

MEDICAL DEPARTMENT, BRITISH GUIANA.—RETURN FOR THE WEEK ENDING SATURDAY, 13TH SEPTEMBER, 1902.

PUBLIC HOSPITALS.

Hospital at	Remaining from last week.			Admitted in the week.			Discharged recovered in the week.			Discharged for other causes in the week.			Died in the week.			Remaining at the end of the week.			Out-patients treated in the week.		
	M.	F.	T.	M.	F.	T.	M.	F.	T.	M.	F.	T.	M.	F.	T.	M.	F.	T.	M.	F.	T.
Georgetown ...	380	203	583	132	96	228	111	53	164	7	4	11	15	6	21	379	236	615	521	704	1225
New Amsterdam ...	96	41	137	35	15	50	30	7	37	2	1	3	5	2	7	94	46	140	167	204	371
Suddie ...	58	25	83	19	15	34	11	8	19	6	1	7	2	...	2	58	31	89	46	70	116
Bartica ...	5	1	6	6	2	8	3	2	5	...	...	...	1	...	1	7	1	8	10	6	16
Morawhanna ...	2	3	5	5	...	5	1	2	3	...	...	...	1	...	1	5	1	6	7	1	8
Arakaka Dispensary	6	...	6	1	...	1	6	...	6	...	...	...	...	...	...	1	...	1	49	2	51
do.	2	...	2	...	...	...	1	...	1	...	...	...	1	...	1	...	...	...	17	1	18
Total ...	549	273	822	198	128	326	163	72	235	15	6	21	25	8	33	544	315	859	817	988	1805

PUBLIC ASYLUMS.

Lunatic Asylum ...	496	263	759	5	...	5	1	1	2	...	...	...	...	1	1	500	261	761	...	...	...
Leper Asylum ...	329	93	422	...	...	...	...	...	...	...	...	...	2	...	2	327	93	422	...	...	...
Total ...	825	356	1181	5	...	5	1	1	2	...	...	...	2	1	3	827	354	1183	...	...	...

30.9.02.

J. E. GODFREY,
Acting Surgeon General.

NOTICE.

BAILIFF'S SALE.

NORTH ESSEQUEBO JUDICIAL DISTRICT.

NOTICE is hereby given that I will publicly sell to the highest bidder for ready money at the Anna Regina Court yard in the above district at 12.30 p.m., on Saturday the 11th of October, 1902 :—

One Board and Shingle Cottage, 26 feet x 14 feet, on lot 34, section A, Daniel's Town Village, apparently over the value of one hundred dollars, levied on at the instance of the plaintiff in the matter of P. V. Young, Commissary of Taxation, *versus* William Granville, on the 2nd October, 1902.

M. R. FRANCIS,
Bailiff and Rural Constable.
North Essequebo Judicial District.

Anna Regina,
3rd October, 1902.

NUMBER AND DESCRIPTION OF ANIMALS SLAUGHTERED AT THE CUMINGSBURG ABATTOIR DURING THE MONTH OF SEPTEMBER, 1902.

Oxen	6
Bulls	74
Cows	154
Steers	206
Heifers	33
Calves	54
Sheep	123
Goats	13
Swine (over 20 lbs.)	285
Do. (under ,,)	Nil.
Turtle	1

PRICES OF BUTCHERS' MEAT, VEGETABLES, FRUIT AND GROCERIES, &c., DURING SEPTEMBER, IN THE STABROEK MARKET.

Fresh Beef	per lb.	10, 12 & 14c.
,, Pork	,,	12 & 14c.
,, Veal	,,	12 & 16c.
,, Mutton	,,	20, 24 & 28c.
Fowls	per doz.	$5 50.
Ducks	,,	$6 50c.
Turkeys	per pair	$5 50c.
Guinea Birds	,,	$2 16.
Salt Fish, Cod, &c.	per lb.	5, 6 & 7c.
,, Pork	,,	14 & 16c.
,, Beef	,,	12c.
Herrings	,,	4c.
Mackerels	,,	7c.
Salmon	,,	12c.
Butter	,,	24 & 32c.
Lard	,,	16 & 18c.
Coffee	,,	14 & 16c.
Eggs		4 for 8c.
Cocoa	,,	16c.
Sugar, White	,,	Nil.
,, Yellow	,,	3c.
,, Muscovado	,,	2c.
Wheat Flour	,,	3 & 3½c.
Indian Corn Meal	,,	3c.
Guinea ,, ,,	per pt.	Nil.
Plantains	per bunch	20 to 36c.
Yams, Buck		2½ lbs. for 8c.
,, Barbados		2½ ,, ,, 8c.
Eddoes, Chinese		5 ,, ,, 8c.
,, Tannias		4 ,, ,, 8c.
Potatoes, Irish		2½ ,, ,, 8c.
,, sweet		5 ,, ,, 8c.
Cassava		3 sticks for 8c.
Corn	per gln.	14c.
Onions	per lb.	6c.
Pumpkins	each	16 to 24c.
Boulanga		4 for 2c.
Tomatoes		2 ,, 2c.
Cucumbers		2 ,, 8c.
Ochroes		12 ,, 2c.
Bananas	per bunch	16 to 24c.
Pines	each	8 ,, 12c.
Oranges		4 for 8c.
Limes		6 ,, 2c.
M. Apples		4 ,, 8c.
Avocado Pears		3 ,, 24c.
Semitoes		3 ,, 2c.
Water Melons	each	Nil.
Sugar Canes		6 for 8c.

A. FERNANDES,
Clerk of Markets.

NOTICE.

NOTICE is hereby given, for general information, that the Notice appearing in the *Official Gazette* of the 30th March, 1898, signed by the Crown Surveyor and setting forth that the tract of Crown Land situate in the North Western District, County of Essequibo, as shown on a diagram

Digitized by Google

thereof on record in the Offices of the Department of Lands and Mines, and Government Agency, and bounded as follows :—

On the North by Crown Land.
On the South by the Haima Creek
On the East by Crown Land, and
On the West by the Barima-Barama Road.

Save and except such portions as have been located by Messrs. Farnum and Smyth, under the Gold Mining Regulations, had been reserved by the Crown for public purposes, is hereby cancelled and withdrawn.

FRANK FOWLER,
Actg. Commissioner of Lands and Mines.

Department of Lands and Mines,
29th September, 1902.

NOTICE.

NOTICE is hereby given that the Commissioners appointed to inquire "into the working of the Bitters and "Cordials Ordinance, 1890, and report "whether any, and if so, what changes "will best facilitate the business of com-"pounders" are prepared to hear and consider the representations of interested persons who may desire to give evidence before them on matters within the scope of the Commis ion.

Any such persons are invited to send their names and addresses to the undersigned as early as practicable.

W. SHANKLAND,
Secretary to Commission.

Audit Office,
30th September, 1902.

BOARD OF AGRICULTURE

6th October, 1902.

THE following list of publications added to the Library of the Board of Agriculture, since the 5th July last, is published for general information.

OSCAR WEBER,
Secretary.

Additions to the Library of the Board of Agriculture received since July the 5th.

Bound Volumes.

Kew Bulletins, 1887-1901, 14 Volumes.
Agricultural Ledger, Calcutta, Vols. i-viii.
Louisiana Planter, Vols ii-xxvii.
Schlich's Manual of Forestry, 4 Vols
Revue des Cultures Coloniales, Vols vi-ix.
Proceedings of the Royal Colonial Institute, Vols. xii-xxix.
Farmers Bulletins, (U.S.A.) 2 Vols.
Louisiana Experiment Station Bulletins, 3 Vols.
Pamphlet Series (Imp. Dep. of Agr. W.I.) 1-15.
Cultivation of Cotton in its various details. By Gibbs.
Suikerreit uit "Zaad," De Franz Benecke.
Medicinal Plants of the Philippines, de Travera.

Journals and Serials.

Imperial Institute Journal.
Louisiana Planter.
Tropical Agriculturist.

E. W. F. ENGLISH,
Librarian.

Digitized by Google

Customs' Notice.

IMPORT RETURN FOR THE MONTH OF APRIL, 1902.

RETURN NO. 1.—GOODS LIABLE TO DUTY.

ARTICLES.	COUNTRIES WHENCE IMPORTED.	QUANTITIES IMPORTED IN DETAIL.	TOTAL QUANTITIES IMPORTED.	VALUE. Of Imports in Detail.	VALUE. TOTAL VALUE.	DUTY. Gross amount of Duty Received.	DUTY. Rate.
Acid (Acetic) containing less than 10% of the real acid ...gls.	United Kingdom ...	1,567 $\frac{8}{10}$		221 60			
	United States	915 $\frac{3}{10}$		236 00			
	Holland	375	2,858 $\frac{1}{10}$	120 00	577 60	285 81	10c. per gal.
Arrowroot ... lbs	U. Kingdom	813		34 36			
	B. W. Indies	25	838	1 00	35 36	8 38	1c. per lb.
Bacon ... ... ,,	United Kingdom ...	1,179		198 36			
	Br. North America ...	132		18 56			
	United States	868	2,179	134 35	351 27	43 58	2c. per lb.
Bags and Sacks No.	United Kingdom ...		26,700	2,233 70	2,233 70	333 75	$1 25 per 100
Beef (pickled) ...brls.	Idem	1 $\frac{57}{200}$		40 96			
	United States	536 $\frac{10}{200}$	537 $\frac{57}{200}$	6,576 78	6,617 74	1,074 67	$2 00 per brl.
Biscuits (Sweetened or Sugared) ...lbs.	United Kingdom ...	4,359		764 00			
	United States	78	4,437	10 92	774 92	221 85	5c. per lb.
Bolts & Nuts ... cwt.	United Kingdom ...		9 $\frac{18}{40}$	13 26	13 26	3 70	40c. per cwt.
Bran & Pollard... lbs.	U. States		13,376	132 01	132 01	33 44	¼c. per lb.
Bread & Biscuits lbs. (not fancy or in tins)	U. Kingdom	600		16 80			
	U. States...	10,790	11,390	306 00	322 80	56 95	½c. per lb.
Bread & Biscuits (not fancy in tins)... lbs.	Br. North America ...	216		21 60			
	United States	300	516	23 66	45 26	3 87	¾c. per lb
Bricks ... ... No.	U. Kingdom		15,000	258 00	258 00	30 00	$2 ,, 1,000
Brimstone & Sulphur lbs.	Idem		8,598	105 00	105 00	85 98	1c. per lb.
Buckets and Pails (all kinds except wood) doz.	Idem		224 $\frac{4}{12}$	309 68	309 68	112 17	50c. per doz.
Buckets & Pails (of wood) ... ... doz.	United States		3	4 50	4 50	75	25c. per doz.
Bulls and cows... No.	Venezuela		18	225 00	225 00	90 00	$5 00 each.
Butter ... ... lbs.	U. Kingdom	21,528		4,596 78			
	Br. N. America	1,687		423 87			
	France	3,265	26,480	548 00	5,568 65	529 60	2c. per lb.
Candles (Composition) lbs.	United Kingdom ...		793	89 28	89 28	39 65	5c. per lb.
Candles (Tallow) ,,	U. States		4,000	431 70	431 70	40 00	1c. per lb.
Cannabis Indica and its extracts ...lbs.	U. Kingdom		660	1,587 14	1,587 14	3,960 00	$6.00 ,, lb.
Cards (playing) ...pks.	Idem	169		11 28			
	Holland	1,152	1,321	115 20	126 48	211 36	16c. per pk.
Cartridges (filled) No.	United Kingdom ...		1,750	15 78	15 78	26 25	$1.50 ,, 100
Cartridges (capped but not filled) ... do.	Idem		2,400	13 12	13 12	12 00	50c. p. 100
Cement ... ...brls.	Idem		260	486 60	486 60	65 00	25c. per brl.
Chains (black or galvanized) ...cwt.	Idem		$\frac{28}{40}$	6 00	6 00	20	40c. ,, cwt.
Cheese ... ... lbs.	United Kingdom.. ...	958		151 78			
	Br. N. America	1,149		133 19			
	United States	1,732		215 87			
	Holland	6,705	10,544	716 86	1,217 70	210 88	2c. ,, lb.
Chloral Hydrate lbs.	United Kingdom ...		1 $\frac{13}{24}$	3 06	3 06	36	24c. per lb.
Chloroform ... lbs.	Idem		84 $\frac{7}{20}$	73 30	73 30	16 87	20c. per lb.
Chocolate & Cocoa lbs.	Idem	549 $\frac{4}{5}$		236 64			
	U. States	60	609 $\frac{4}{5}$	22 80	259 44	36 58	6c. per lb.

Digitized by Google

IMPORT RETURN FOR THE MONTH OF APRIL, 1902.—Continued.

Articles.	Countries whence Imported.	Quantities Imported in Detail.	Total Quantities Imported.	Value. Of Imports in Detail.	Value. Total Value.	Duty. Gross amount of Duty Received.	Duty. Rate.
Cigars & Cigarettes lbs.	U. Kingdom	$103\frac{18}{150}$		$ 295 15	$	$	
	B. W. Indies	$165\frac{15}{150}$		505 57			
	U. States...	$52\frac{23}{150}$		228 50			
	Holland	$22\frac{24}{150}$	$343\frac{39}{150}$	71 52	1,100 74	514 89	$1 50 p. lbs.
Coals (loose) ... Tons	U. Kingdom	$2,222\frac{23}{50}$		10,791 44			
	United States	2,022	$4,244\frac{23}{50}$	5,257 20	16,048 64	2,122 23	50c. per ton
Cocoa (raw) ... lbs.	Br. W. Indies		50	6 00	6 00	2 25	4½c. per lb.
Coffee (raw) ... lbs.	United Kingdom ...	3,534		224 53			
	B. N. America	3,602		288 16			
	United States	14,385	21,521	957 68	1,470 37	968 45	4½c. p. lb.
Confectionery ... lbs.	United Kingdom ...	4,328		436 59			
	Br. W. Indies	10		2 40			
	B. N. America	352		16 20			
	U. States	199	4,889	30 36	485 55	293 34	6c. per lb.
Cordage (including gasketing) ... cwt.	U. Kingdom	$58\frac{28}{100}$		645 16			
	Br. N. America ...	$69\frac{18}{100}$	$128\frac{18}{100}$	741 27	1,386 43	128 18	$1.00 ,, cwt.
Corks (cut) ... lbs.	U. Kingdom	232		112 56			
	Port. Possessions ...	208	440	75 00	187 56	44 00	10c. per lb.
Corn or Maize ... ,,	U. Kingdom	216		2 00			
	U. States	60,480	60,696	840 00	842 00	151 74	¼c. per lb.
Corn Brooms ... doz.	B. N. America	424		786 87			
	United States	4	428	6 40	793 27	85 60	20c. ,, Doz.
Cornmeal ... lbs.	Br. N. America	9,800		175 00			
	United States	94,080	103,880	1,601 00	1,776 00	259 70	¼c. per lb.
Currants & Raisins ,,	U. Kingdom	1,635½		89 32			
	Port. Possessions ...	45	1,680½	5 00	94 32	33 61	2c. ,, lb.
Dogs ... ... No.	Br. W. Indies		1	5 00	5 00	5 00	$5 00 each.
Ether (Acetic and Butyric) ... lbs.	U. Kingdom		2	1 44	1 44	24	12c. per lb.
Fish, (dried) ... cwt.	Idem	$\frac{411}{50}$		30 00			
	Br. N. America	$6,129\frac{41}{50}$		24,361 00			
	United States	$444\frac{23}{50}$	$6,578\frac{37}{50}$	2,000 00	24,391 00	3,289 37	50c. p. cwt.
Fish (pickled) Salmon brls.	Br. N. America		14	116 00	116 00	28 00	$2 00 per brl.
Fish (do.) Mackerel brl.	Idem		$237\frac{50}{100}$	1,686 90	1,686 90	237 50	$1 00 p. brl.
Fish (pickled) all others ... ... brls.	U. Kingdom	$\frac{16}{50}$		5 16			
	Br. N. America... ...	$328\frac{16}{50}$	$328\frac{16}{50}$	230 95	1,236 11	164 16	50c. ,, brl.
Fish (smoked) ... lbs.	United Kingdom ...	128		11 76			
	Br. N. America	12,216	12,344	367 20	378 96	61 72	½c. ,, lb.
Fish (tinned or canned) lbs.	United Kingdom ...	12,662½		1,544 72			
	Br. W. Indies	18		4 32			
	Br. N. America	1,774		247 50			
	United States	10,892		1,029 50			
	Port. Possessions ...	625	25,971½	117 75	2,943 79	519 43	2c. per lb.
Flour ... ... brls.	Br. N. America	405		1,245 00			
	U. States...	$15,826\frac{79}{100}$	$16,231\frac{79}{100}$	55,192 06	56,437 06	16,231 79	$1 00 per brl.
Fruits & Vegetables (dried, canned or preserved) ... ... lbs.	U. Kingdom	2,147		303 23			
	United States	1,008		79 60			
	Port. Possessions ...	1,650	4,805	198 43	581 26	240 25	5c. per lb.
Garlic ... ... lbs.	Br. W. Indies	730		Post.			
	U. States	160		8 00			
	Port. Possession ...	3,232	4,122	107 02	115 02	30 92	¾c. ,, ,,
Gelatine ... ,,	U. Kingdem		$5\frac{3}{15}$	6 02	6 02	39	7½c. per lb.
Ghee ... ... ,,	Idem		9,106	1,579 60	1,579 60	182 12	2c. per lb.
Ginger (Raw) ... ,,	Idem		5,137	472 92	472 92	51 37	1c. per lb.

Digitized by Google

IMPORT RETURN FOR THE MONTH OF APRIL, 1902.—CONTINUED.

ARTICLES.	COUNTRIES WHENCE IMPORTED.	QUANTITIES IMPORTED IN DETAIL.	TOTAL QUANTITIES IMPORTED.	VALUE. Of Imports in Detail.	VALUE. TOTAL VALUE.	DUTY. Gross amount of Duty Received.	DUTY. Rate.
Goats ... ... No.	Br. W. Indies		1	2 00	2 00	25	25c. each.
Grain (Barley) lbs.	U. Kingdom	8,908		172 47			
	U. States	14,280		145 00			
	Holland	2,800	25,988	63 50	380 97	64 97	¼c. per lb.
Grain (all others) lbs.	U. Kingdom	144,132		2,785 44			
	British West Indies ...	8,012		191 00			
	B. N. America	15,696		385 00			
	U. States	253,180		5,509 20			
	Port. Possessions ...	8,080	429,100	160 50	9,031 14	1,072 75	¼c. per lb.
Grease ... ... do.	United Kingdom ...	1,435		28 70			
	United States	2,976	4,411	104 16	132 86	44 11	1c. ,, ,,
Gums ... ... ,,	U. Kingdom		180	35 84	35 84	90	½c. ,, ,,
Gunpowder and all other explosives do.	Idem		2,000	569 74	569.74	400 00	20c. per lb.
Hair ... ... ,,	Idem		21⅜	1 30	1 30	1 08	5c. ,, lb.
Hams ... ... ,,	Idem	1,453½		229 88			
	Br. N. America	298		43 21			
	United States	9,053	10,804½	1,017 53	1,290 62	216 09	2c. ,, lb.
Hay & Chaff ... do.	Br. N. America	69,300		534 96			
	U. States	72,010	141,310	503 08	1,038 04	141 31	10c. p.100 lbs
Hoops (iron) ... cwt.	U. Kingdom		509$\frac{3}{15}$	841 66	841 66	76 38	15c. ,, cwt.
Horses ... ... No.	B. N. America		3	360 00	360 00	30 00	$10 each,
Isinglass ... lbs.	U. Kingdom		3	3 82	3 82	22	7½c. p. lb.
Iron (black) ...cwt.	Idem		504$\frac{22}{40}$	1,561 95	1,561 95	201 82	40c. ,, cwt.
Iron (galvanized)..cwt.	Idem		1,908$\frac{14}{50}$	5,971 66	5,971 66	954 14	50c. ,, ,,
Lard and Lard compounds... ... lbs.	United States		23,585	2,647 69	2,647 69	235 85	1c. ,, ib.
Lime (temper) puns.	United Kingdom ...	4		24 00			
	United States	7$\frac{25}{50}$	11$\frac{25}{50}$	77 05	101 05	5 75	50c. ,, punch.
Lumber undressed (other than Pitch Pine)... ... feet.	Br. N. America	23,750		350 00			
	U. States	158,539	182,289	3,858 58	4,208 58	546 86	$3.00 p. M ft.
Malt Liquor (in wood) galls	U. Kingdom	3,360		956 48			
	U. States...	30	3,390	15 00	971 48	542 40	16c. per gln.
Malt Liquor (in bottle) rep. pts.	United Kingdom ...	5,596		4,642 88			
	U. States	332$\frac{6}{12}$	5,928$\frac{6}{12}$	272 78	4,915 66	1,185 70	20c. per doz.
Malt Liquor (in bottle) rep. qrts.	U. Kingdom		$\frac{2}{12}$	20	20	07	40c. per doz.
Matches (vestas) gross	Idem		46,848	18 12	18 12	2 44	75c. p. 14,400
Meats (prsvd. in tins) lbs.	Idem	1,302		278 17			
	U. States...	5,733	7,035	714 66	992 83	140 70	2c. ,, lb.
Milk (ditto) ... lbs.	U. Kingdom		25,778	1,962 12	1,962 12	257 78	1c. per lb.
Mules ... ... No.	U. States		36	5,200 00	5,200 00	360 00	$10 00 each.
Muzzle-loading guns No.	U. Kingdom		24	96 00	96 00	24 00	$1 00 each.
Nails and Spikes...lbs.	Idem	10,484		446 51			
	Br. N. America	200		13 64			
	United States	6,004	16,688	114 98	575 13	41 72	¼c. p. lb.
Nuts (used as fruit) lbs.	Idem		31,042	942 50	942 50	155 21	½c. ,, ,,
Oatmeal ... ...lbs.	U. Kingdom	916		64 04			
	U. States...	1,944	2,860	55 65	119 69	7 15	¼c. ,, lb.
Oats ... ...lbs.	Br. N. America... ...	36,640		527 40			
	U. States	162,164		2,437 96			
	Port. Possessions ...	2,500	201,304	50 00	3,015 36	503 26	¼c. per lb.

Digitized by Google

IMPORT RETURN FOR THE MONTH OF APRIL. 1902.—Continued.

Articles.	Countries whence Imported.	Quantities Imported in Detail.	Total Quantities Imported.	Value. Of Imports in Detail.	Value. Total Value.	Duty. Gross amount of Duty Received.	Duty. Rate.
Oil (Petroleum)...gals.	U. States		42,188	5,316 00	5,316 00	10,547 00	25c. per gall.
Oil (cotton seed) gls.	Idem		6,147	3,633 76	3,633 76	1,536 75	25c. ,, ,,
Oils (all others) gals.	U. Kingdom	3,279 22/25		2,119 95			
	Br. N. America ...	602		464 45			
	U. States...	4,859 13/25		1,580 55			
	Port. Possessions ...	145	8,886 3/25	185 00	4,349 95	2,221 58	25c. ,, ,,
Oilmeal & Cakes lbs	United States		61,208	904 49	904 49	76 51	12½c. ,, 100lbs
Oleomargarine ... lbs.	Idem		18,500	1,814 00	1,814 00	370 00	2c. per lb.
Onions ... ... lb.	United Kingdom ...	42,280		1,234 86			
	Br. W. Indies	16,248		255 50			
	B. N. America	3,070		57 00			
	Port. Possessions ...	109,376	170,974	3,281 28	4,828 64	854 87	½c. ,, ,,
Opium ... ... ,,	United Kingdom ...		250	883 60	883 60	1,500 00	$6 00 ,, ,,
Paints (mixed for use) cwt.	Idem	20/25		23 18			
	Br. N. America	27 24/25		71 75			
	United States	4 15/25		71 31			
	Holland	2	34 14/25	29 24	195 48	26 14	75c. ,, cwt.
Paints (Pigments ground in oils)...cwt.	U. Kingdom	151 23/50		546 59			
	Br. N. America	39 42/50	191 7/50	84 02	630 61	114 67	60c. ,, cwt.
Paints (Pigments dried) cwt.	U. Kingdom	13 38/40		54 25			
	Br. N. America... ...	1 1/40	14 31/40	5 20	59 45	5 91	40c. ,, ,,
Paints (Ochres dried ,,	U. Kingdom	63 15/20		127 54			
	Br. N. America... ...	4 9/20	68 4/20	7 50	135 04	13 64	20c. ,, ,,
Percussion Caps No.	U. Kingdom		10,000	3 78	3 78	4 00	4c. ,, 100
Pickles & Sauces ..qts.	Idem	431 3/8		180 90			
	U. States	13		2 68			
	Port. Possessions ...	50	494 3/8	8 32	191 90	29 67	6c. per Qrt.
Pitch ... ...brls.	U. States		75	117 13	117 13	37 50	50c. per brl.
Pork (pickled) ... ,,	United Kingdom ...	3/200		1 44			
	United States	1,388	1,388 3/200	22,392 00	22,393 44	2,776 09	$2.00 per Brl
Rice ... ... lbs.	U. Kingdom	42,026		1,005 44			
	B. W. Indies	66		Post			
	East Indies	1,038,468	1,080,560	22,676 00	23,681 44	3,781 95	35c. ,, 100 lbs
Rosin ... ... brls.	United Kingdom ...		1	3 00	3 00	50	50c. per Brl.
Sago ... ... lbs.	Idem		3,706	99 56	99 56	37 06	1c. ,, lb.
Salt (fine) ... lb.	Idem		4,337	32 17	32 17	32 53	$1.50 ,, 200 ,,
Salt (course) ... lbs.	Idem		6	10	10	03	75c. ,, ,,
Salpetre... ... lbs.	Idem		112	5 36	5 36	1 12	1c. per lb.
Sarsaparilla ... gls.	United States		22 4/75	84 00	84 00	16 54	75c. p. gall.
Sheep ... ... No.	Idem		70	556 40	556 40	70 00	$1.00 each.
Shooks ... ...packs	Idem		1,350	5,037 50	5,037 50	540 00	40c. p. pack.
Shot ... ... lbs.	U. Kingdom		3,416	118 96	118 96	68 32	2c. per lb.
Snuff ... ... lbs.	Idem		92 75/150	86 88	86 88	138 75	$1 50 p. lb.
Soap (Toilet) lbs. (costing 6c. per lb. and over)	Idem	3,112 4/5		466 95			
	United States	148 3/8	3,261 3/8	26 90	493 85	195 69	6c. per lb.
Soap (Toilet) lbs. (costing less than 6c. per lb. and not more than 4c. per lb.)	U. Kingdom		2,172	111 37	111 37	43 44	2c. per lb.
Soap (all others)...lbs.	Idem	103,082		3,409 27			
	United States	67,342	170,424	2,617 20	6,026 47	852 12	½c. per lb.
Seeds (Coriander, Cummin) ... lbs.	U. Kingdom	10,232½		386 89			
	United States	4,968		251 38			
	Port. Possessions ...	1,232	16,432½	61 60	699 87	328 65	2c. per lb.

Digitized by Google

IMPORT RETURN FOR THE MONTH OF APRIL, 1902.—CONTINUED.

ARTICLES.	COUNTRIES WHENCE IMPORTED.	QUANTITIES IMPORTED IN DETAIL.	TOTAL QUANTITIES IMPORTED.	VALUE. Of Imports in Detail.	VALUE. TOTAL VALUE.	DUTY. Gross amount of Duty Received.	DUTY. Rate.
				$	$	$	
Spices and Seeds lbs.	United Kingdom ...	2,143¾		206 11			
	B. W. Indies	808		129 24			
	United States	1,310¾	4,262¼	137 70	473 05	170 49	4c. „ „
Sparklets ... doz.	United Kingdom ...		144	27 36	27 36	11 52	8c. per doz.
Starch (of all kinds) lbs.	Idem	709		106 31			
	United States	2,550	3,259	122 50	228 81	32 59	1c. per lb.
Sugar (refined) ...lbs.	United Kingdom ...		844	26 16	26 16	25 32	3c. „ „
Sugar (all other kinds) lbs.	Br. W. Indies		10	15	15	10	1c. per lb.
Tallow ... ... lbs.	Br. N. America	200		8 00			
	U. States...	7,445	7,645	509 82	517 82	76 45	1c. per lb.
Tapioca ... ... lbs.	United Kingdom ...	5,752		166 06			
	United States	4,190	9,942	110 00	276 06	99 42	1c. „ lb.
Tar ... ... brls.	Idem		60	168 00	168 00	30 00	50c. per brl.
Tea ... ... lbs.	United Kingdom ...	4,576		904 93			
	British N. America ...	350	4,926	80 00	984 83	788 16	16c. „ lb.
Tobacco (leaf) in packages containing not less than 800 lbs. & 10% and more of moisture ... lbs.	United States		48,653	3,884 23	3,384 23	24,326 50	50c. per lb.
Tobacco (ditto) in packages containing less than 800 lbs. & 10% and more of moisture ... lbs.	U. States...		152	57 40	57 40	91 20	60c. per lb.
Tobacco (manufactured)... ... lbs.	United Kingdom ...	6,291		3,413 86			
	Br. N. America	125		52 25			
	U. States	5	6,421	2 00	3,468 11	6,421 00	$1.00 p. lb
Tobacco Pipes (Clay) gross.	Holland		$102\frac{40}{100}$	64 00	64 00	102 40	$1.00 p. gross
Tongues ... ...lbs.	U. Kingdom	105		26 44			
	United States	20	125	Post	26 44	2 50	2c. „ lb.
Turpentine (Spirits of) gals.	United Kingdom ...	20		10 30			
	Br. N. America... ...	$4\frac{5}{18}$		Post			
	United States	24	$48\frac{5}{18}$	15 80	26 10	8 69	18c. p. gall
Twine ... ... lbs.	United Kingdom ...	3,788		516 34			
	Br. N. America ...	88		23 60			
	U. States...	61	3,937	10 31	550 25	78 74	2c. per lb.
Varnish and Polish (not containing spirits ... ...gls.	United Kingdom ...	1		2 16			
	Br. N. America... ...	$153\frac{2}{3}$	$154\frac{2}{3}$	104 35	106 51	13 88	9c. per gall.
Varnish and Polish (containing spirits) gls.	U. Kingdom	$\frac{13}{20}$		1 00			
	Br. N. America	25		22 41			
	United States	12	$37\frac{13}{20}$	11 32	34 73	18 63	50c. per gall.
Waters (Mineral and Aerated) ... doz.	United Kingdom ...	$1,084\frac{3}{12}$		897 50			
	Br. West Indies... ...	$434\frac{8}{12}$	$1,518\frac{11}{12}$	145 68	1,043 18	243 02	16c. per doz.
Waters (do.) Splits „	Idem		$230\frac{11}{12}$	30 36	30 36	18 47	8c. per doz.
Wax (Beeswax) lbs.	United States		65	27 85	27 85	3 90	6c. per lb.
Wax (Mineral and Paraffin) ... ...do.	United Kingdom ...		5,429	177 62	177 62	108 58	2c. „ lb.
Whiting & Chalk.. cwt.	U. Kingdom		$49\frac{16}{20}$	18 64	18 64	9 96	20c. per cwt.
		Total		$ 277,726 28	277,726 28	99,295 36	
		Surtax				4,965 23	
		Total Specific Duty... ...				$ 104,260 59	

Digitized by Google

IMPORT RETURN FOR THE MONTH OF APRIL, 1902.—Continued.

GOODS LIABLE TO DUTY.

Articles.	Countries whence Imported.	Quantities Imported in Detail.	Total Quantities Imported.	Value. Of Imports in Detail.	Value. Total Value	Duty. Gross amount of Duty Received.	Duty. Rate.
				$			
Bicycles and Tricycles No.	United Kingdom ...	10		320 06			
	Br. W. Indies	2		42 00			
	United States	2	14	55 55	417 61	62 64	
Bicycle Accessories val.	United Kingdom ...			126 94			
	United States			253 56	380 50	57 08	
Boots and Shoes ,,	United Kingdom ...			5,174 63			
	Br. W. Indies			4 80			
	Br. N. America			28 82			
	U. States			3,636 40	8,844 65	1,326 70	
Book Binding Materials ... ...val.	United Kingdom ...			34 08	34 08	5 11	
Bottling Materials ,,	Idem			78 12	78 12	11 71	
Brushware ... ,,	Idem			452 59			
	Br. N. America			72 51	525 10	78 77	
Building Materials ,,	United Kingdom ...			456 00			
	United States			518 70	974 70	146 21	
Cabinet Ware and Upholstery ... val.	United Kingdom ...			292 00			
	Br. West Indies ...			35 00			
	U. States			778 39			
	Venezuela			5 00	1,110 39	166 55	
Carpets, Mats & Rugs ,,	United Kingdom ...			182 79			
	Br. West Indies... ...			8 00	190 79	28 62	
Casks ... ... ,,	United Kingdom ...			72 88	72 88	10 93	
Clocks ... ... ,,	United States			12 30	12 30	1 85	Ad Valorem 15 %.
Clothing ... ,,	United Kingdom ...			1,672 54			
	Br. W. Indies			4 32			
	United States			2 20	1,679 06	251 86	
Drugs, Chemicals and Apothecaries' wares ,,	United Kingdom ...			2,205 13			
	Br. West Indies ...			5 30			
	Br. N. America ...			96 08			
	United States			430 52			
	Germany			43 84	2,780 87	417 13	
Earthenware ... ,,	United Kingdom ...			1,123 70			
	Br. West Indies ...			10 52			
	Br. N. America ...			3 40			
	Port. Possessions ...			19 20	1,156 82	173 52	
Estates' Supplies ,,	United Kingdom ...			2 819 46			
	U. States			541 35			
	Germany			117 10	3,477 91	521 69	
Fish (fresh) ... ,,	U. States			62 05	62 05	9 30	
Fishing Appliances ,,	United Kingdom ...			78 70	78 70	11 80	
Glass & Glass Manufacture ... ,,	Idem			760 74			
	Br. N. America... ...			21 00			
	United States			25 72			
	Holland			20 58	828 04	124 20	
Groceries ... ... ,,	United Kingdom ...			620 94			
	United States			2 17	623 11	93 47	
Haberdashery and Millinery ... ,,	U. Kingdom			6,133 27			
	United States			48 57	6,181 84	927 28	
Hats and Caps ... ,,	United Kingdom ...			4,610 14	4,610 14	691 52	
Hardware & Cutlery ,,	Idem			13,955 48			
	Br. W. Indies			11 40			
	Br. N. America ...			217 11			
	United States			719 44			
	Holland			154 39	15,057 82	2,258 67	
India Rubber & Gutta-Percha goods val.	United Kingdom ...			1,133 72			
	United States			249 41	1,383 13	207 47	
Jewellery ... ,,	U. Kingdom			79 99			
	U. States			9 48	89 47	13 42	

Digitized by Google

IMPORT RETURN FOR THE MONTH OF APRIL, 1902.—CONTINUED.

ARTICLES.	COUNTRIES WHENCE IMPORTED.	QUANTITIES IMPORTED IN DETAIL.	TOTAL QUANTITIES IMPORTED.	VALUE. Of Imports in Detail.	VALUE. TOTAL VALUE.	DUTY. Gross Amt. of Duty Received.	DUTY. Rate.
				$			
Lamps and Lanterns val.	U. Kingdom			169 13			
	Br. West Indies ...			2 00			
	United States			300 24	471 37	70 71	
Leather and Leather Manufacture val.	U. Kingdom			1,909 45			
	United States			62 07	1,971 52	295 73	
Linen, Cotton and Woollen Goods val.	U. Kingdom			73,933 10			
	Br. W. Indies			15 60			
	British N. America ...			25 81			
	United States			10,489 88	84,464 39	12,669 66	
Linoleum & Oil Cloth val.	U. Kingdom			966 06			
	U. States			85 68	1,051 74	157 76	
Materials for Electric Lighting ... do.	U. Kingdom			28 80			
	United States			669 43	698 23	104 73	
Medicines (Patent and Proprietary)... do.	United Kingdom ...			591 93			
	Br. N. America			76 50			
	United States			58 00	726 43	108 96	
Meats (fresh) do.	United Kingdom ...			2 80			
	United States			14 68	17 48	2 62	
Miscellaneous ... ,,	U. Kingdom			1,893 01			
	Br. West Indies.. ...			1 44			
	United States			269 42	2,163 87	324 58	
Molasses... ... ,,	Br. West Indies ...			226 88	226 88	34 03	
Monuments of granite, &c. ... ,,	U. Kingdom			159 60	159 60	23 94	Ad Valorem at 15 o/o.
Musical Instruments ... ... ,,	Idem			896 60			
	Br. W. Indies			89 92	986 52	147 98	
Muskets, Rifle, Guns & Fowling Pieces ,,	United Kingdom ...	20		246 34			
	U. States...	24	44	119 77	366 11	54 92	
Naval Stores ... val.	U. Kingdom			547 50			
	U. States			102 08	649 58	97 44	
Oilmen Stores ... ,,	United Kingdom ...			276 45			
	Br. N. America... ...			49 62			
	U. States			7 82	333 89	50 08	
Paints (Lake, Vermillion and fine colours)... ... ,,	Idem			15 20	15 20	2 28	
Paper and paper Manufacture ... ,,	United Kingdom ...			1,114 13			
	Br. N. America			263 21			
	United States			85 14	1,462 48	219 37	
Paper of Wood and Straw ... ... ,,	Idem			35 00			
	Holland			489 08	524 08	78 61	
Photographic Appliances ... ... val.	United Kingdom ...			111 06	111 06	16 66	
Pictures and Picture Frames ... val.	Idem			35 42			
	Br. W. Indies			4 00			
	Br. N. America			2 40	41 82	6 28	
Plated Ware ... ,,	U. Kingdom			156 12	156 12	23 42	
Quicksilver ... ,,	United Kingdom ...			206 62	206 62	30 99	
Saddlery val.	U. Kingdom			187 66			
	Br. West Indies ...			5 00	192 66	28 90	
Scientific Apparatus and Appliances ,,	United States			31 79	31 79	4 77	
Silk and Satin Manufacture... Val.	U. Kingdom			1,710 99	1,710 99	256 65	

Digitized by Google

IMPORT RETURN FOR THE MONTH OF APRIL, 1902.—Continued.

Articles.	Countries whence Imported.	Quantities Imported in Detail.	Total Quantities Ipmorted.	Value. Of Imports in Detail.	Value. Total Value.	Duty. Gross Am't. of Duty Received.	Duty. Rate.
Silver Ware ... ,,	United Kingdom ...			10 40	10 40	1 56	Ad Valorem @ 15%.
Stationery ... ,,	Idem			2,037 57			
	Br. N. America			49 00			
	U. States			66 43			
	Danish W. Indies ...			10 00	2,163 00	324 45	
Straw Manufacture & Wicker Work value	U. Kingdom			95 21			
	Port. Possessions ...			54 31			
	Germany			34 58			
	Holland			30 81	214 91	32 24	
Stone ... ... val.	Br. West Indies ...			16 50			
	Port. Possessions ...			50 00	66 50	9 97	
Spars ... ... ,,	B. North America ...			96 00			
	U. States			98 50	194 50	29 18	
Tinware ... ,,	U. Kingdom			1,988 03	1,988 03	298 20	
Toilet Requisites ,,	Idem			447 35			
	U. States...			41 57			
	Holland			4 11	493 03	73 96	
Toys and Games val.	United Kingdom ...			321 00			
	United States			1 50	322 50	48 38	
Umbrellas and Parasols ... ... val.	United Kingdom ...			512 54			
	Br. N. America			7 88	520 42	78 06	
Vehicles for pleasure val.	Br. W. Indies		1	20 00	20 00	3 00	
Wire for Fencing do.	United Kingdom ...			118 75	118 75	17 81	
Wood Manufacture value	Idem			615 48			
	Br. W. Indies			9 80			
	Br. N. America ...			21 25			
	United States			160 95	807 48	121 12	
	Total			$156,310 03	156,310 03	23,446 50	
	Surtax 5%					1,172 36	
	Total Ad Valorem Duty ...					$ 24,618 86	

Digitized by Google

IMPORT RETURN FOR THE MONTH OF APRIL, 1902.—CONTINUED.

ARTICLES.	COUNTRIES WHENCE IMPORTED.	QUANTITIES IMPORTED IN DETAIL.	TOTAL QUANTITIES IMPORTED.	VALUE Of Imports In Detail.	VALUE TOTAL VALUE	DUTY. Gross Amount of Duty Received.	DUTY. Rate.
				$	$	$	
Claret (in bulk) gals.	United Kingdom ...	96		76 80			
	Port. Possessions ...	280	376	248 00	324 80	206 80	55c. per gall.
Tarragona Wine (in bulk) ... ...gals.	U. Kingdom	1,562		640 00			
	Br. W. Indies	150		60 00			
	Spain	408		270 00			
	France	65	2,185	30 00	1,000 00	1,201 75	55c. per gal.
Tarragona Wine (in bulk) ... ...gals.	United Kingdom ...	59		20 00			
	Spain	175	234	85 00	105 00	234 00	$1 00 ,, ,,
Wine (in bulk) unenumerated...gals.	United Kingdom ...		$114\frac{80}{100}$	285 26	285 26	114 80	$1 00 ,, ,,
Wine (in bottle) unenumerated Im. qts.	France		$13\frac{4}{12}$	61 44	61 44	60 00	$4 50 p. doz.
Claret (in Bottle) (less than 26% of proof spirits and under $2.00 per gallon) Rptd. pts.	United Kingdom ...		$74\frac{5}{12}$	118 32	118 32	44 65	60c. ,, ,,
Claret (ditto) Less than 26% of Proof Spirit and not more than $2.00 per gall.) reptd. pints	Idem		$9\frac{10}{12}$	48 00	48 00	14 75	$1 50 ,, ,,
Claret (ditto) Less than 26% P.S. and not more than $2 00 p. gal. Rptd. qrts.	Idem		$29\frac{9}{12}$	77 10	77 10	35 70	$1 20 ,, ,,
Claret (ditto) More than 26% P. Spirit reptd. qts.	Idem	5		24 00			
	Port. Possessions ...	$24\frac{9}{12}$	$29\frac{9}{12}$	98 00	122 00	89 25	$3 00 ,, ,,
Wine (ditto) unenumerated) ...Rep. pts.	United Kingdom ...		$51\frac{1}{12}$	255 96	255 96	76 66	$1 50 ,, ,,
Wine (ditto) unenumerated.. Rep. qts.	Idem	$104\frac{4}{12}$		635 00			
	Br. West Indies ...	2	$106\frac{4}{12}$	10 00	645 00	319 00	$3 00 ,, ,,
Brandy ... ...gals.	United Kingdom ...	$404\frac{246}{350}$		1,012 47			
	Holland	$21\frac{288}{350}$	$426\frac{184}{350}$	36 50	1,048 97	1,492 84	$3 50 ,, gal.
Essences ... ... ,,	U. Kingdom		$8\frac{149}{350}$	40 64	40 64	29 49	$3 50 ,, ,,
Gin ... ... ,,	Holland		$862\frac{15}{350}$	581 53	581 53	3,017 15	$3 50 ,, ,,
Liqueurs, Bitters and Cordials... Gals.	United Kingdom ...		$9\frac{41}{350}$	57 60	57 60	32 31	$3 50 ,, ,,
Medicinal Preparations of B.P. Official containing spirits gals.	Idem	$96\frac{10}{50}$		161 64			
	Germany	$92\frac{23}{50}$	$188\frac{33}{50}$	133 74	295 38	113 33	60c. per gall.
Medicinal Preparations (not Official) containing less than 25% of proof spirit gals.	United Kingdom ...		$2\frac{48}{70}$	69 12	69 12	1 89	70c. per gal.
Medicinal Preparations (not Official) containing less than 50% of proof spirit gals.	Br. N. America		$2\frac{4}{140}$	21 00	21 00	2 84	$1 40 per gal.
Medicinal Preparations (ditto) containing 50% and more of proof spirit gals.	U. Kingdom		$6\frac{113}{350}$	3 50	3 50	22 12	$3 50 ,, ,,
Naptha or Methylic Alcohol... ...gals.	United States		$2\frac{10}{28}$	5 91	5 91	60	25c. ,, ,,

Digitized by Google

IMPORT RETURN FOR THE MONTH OF APRIL, 1902.—Continued.

ARTICLES.	Countries whence Imported.	Quantities Imported. Detail.	Total Quantities Imported.	Value. Of Imports In Detail.	Value. Total Value.	Duty. Gross amount of Duty Received.	Duty. Rate.
Spirits (Methylated) gals.	United Kingdom ...	20 13/50		10 35			
	Germany	20	40 13/50	5 40	15 75	20 13	50c. p. gall.
Spirits (perfume) gals.	United Kingdom ...	19 353/500		446 56			
	Holland	68/500	19 421/500	4 37	450 93	118 21	$6 per gall.
Whisky ... gls.	United Kingdom ...	1,028 38/350		2 347 63			
	Br. N. America... ...	5 318/350	1,033 354/350	16 00	2,363 63	3,618 64	$3 50 p. gall.
	Total			$ 7,996 84	$ 7,996 84	$ 10,866 31	
	Surtax @ 5 per cent.					543 31	
	Total Duty					$ 11,409 62	

Digitized by Google

IMPORT RETURN No. 3.—GOODS FREE OF DUTY, FOR THE MONTH OF APRIL, 1902.

ARTICLES.	COUNTRIES WHENCE IMPORTED.	QUANTITIES IMPORTED.		VALUE.	
		QUANTITIES IN DETAIL.	TOTAL QUANTITIES.	Of Total Imports.	Total Value.
Books, Periodicals, and Printed Matter ...Value	United Kingdom ...			1,710 82	
	United States			110 30	1,821 12
Bullion (Raw Silver)... ozs.	United Kingdom ...		1,500	823 92	823 92
Cattle (for breeding purposes ... ... head	British West Indies...	1		102 00	
	British N. America ...	2	3	16 26	118 26
Coin (Silver) ... amt.	U. Kingdom			458 34	
	United States			1,469 75	1,928 09
Committee of Pilotage...val.	U. Kingdom			4 68	4 68
Fruits & Vegetables (fresh) Value.	Br. W. Indies			48	
	United States ...			439 25	
	Port. Possession ...			54 86	494 59
Garden Seeds ... do.	United Kingdom ...			15 30	15 30
Government Supplies ,,	Idem			1,964 43	1,964 43
Governor's Supplies ,,	Idem			284 64	284 64
Ground Provisions ,,	Br. W. Indies			1,159 49	1,159 49
Ice ... ... tons	United States		101	609 60	609 60
Machinery (for the manufacture of Sugar) Val.	United Kingdom ...			37,233 98	37,233 98
Machinery & Wire for Electric Lighting and Railway and Power Plant ... val.	U. Kingdom			28 00	
	British N. America ...			60 00	
	United States			4,409 84	4,497 84
Machinery (for miscellaneous purposes) ... ...val.	United Kingdom ...			3,067 84	
	United States			1,287 42	4,355 26
Materials for Steam Boats and Barges .. ...val.	United Kingdom ...			380 40	
	United States			2 00	382 40
Materials for Railways...val.	United Kingdom ...			3,889 45	
	United States			2 7 95	4,187 90
Manures ... ...Tons. (Sulp. of Ammonia.)	U. Kingdom		394	21,927 18	21,927 18
Manure ... ... do. (Sulp. of Potash)	Idem		5	292 98	292 98
Manure ... ... do. (Superphosphate)	Idem		10	145 98	145 98
Manure ... ... do. (Phosphate Powder)	Idem		350	4,200 00	4,200 00
Manure ... ... do. (Phosphoric Acid)	Idem		3½	240 00	240 00
Manures (Mixed) ... do.	Idem		86½	9,282 76	9,282 76
Miscellaneous ... ...val.	Idem			50 54	
	Br. W. Indies			27 76	
	Br. N. America ...			7 88	86 18
Potatoes ... Value.	United Kingdom ...			765 00	
	Br. N. America ...			6,106 00	6,871 00
Poultry ... Value.	Br. W. Indies ...			11 40	11 40
Printing Materials ,,	U. Kingdom			1,127 11	1,127 11
Sewing Machines ...No.	Idem	36		218 55	
	United States	26	62	160 90	379 45
	Total Value			$ 104,445 54	$ 104,445 54

Digitized by Google

IMPORT RETURN No. 2.—GOODS LIABLE TO DUTY WAREHOUSED FOR EXPORTATION ONLY AND TRANSHIPPED, FOR THE MONTH OF APRIL, 1902.

ARTICLES.	Countries Whence Imported.	Quantities Imported.		Total Value.	
		Quantities in Detail.	Total Quantities.	Of Total Imports.	Total Value
Beef (pickled) ...brls.	U. States		10	160 00	160 00
Butter ... ... lbs.	Idem		300	45 00	45 00
Building Mateals... val.	United Kingdom ...			243 36	243 36
Corn ... ... lbs.	U. States		2,240	60 00	60 00
Corn Brooms ... doz.	Idem		1	2 00	2 00
Drugs, Chemicals and Apothec. Wares val.	United Kingdom... ...			24 48	24 48
Fish (dried) ... cwt.	Br. N. America		50	240 00	240 00
Flour ... ...brls.	United States		171	755 00	755 00
Grain ... ... lbs.	Idem		2,000	100 00	100 00
Glass and Glass Manufacture ... ... val.	United Kingdom... ...			28 56	28 56
Hams ... ... lbs.	U. States		100	12 00	12 00
Hardware & Cutlery val.	United Kingdom... ...			293 48	293 48
Hides ... ... No.	French Guiana		107	340 00	340 00
Lard ... ... lbs.	U. States		500	50 00	50 00
Lime (Temper) ... pun.	Idem		60	470 40	470 40
Meats (preserved in tins) lbs.	Idem		112	25 00	25 00
Miscellaneous ...val.	United Kingdom... ...			192 22	
	Br. W. Indies			2,176 72	2,368 94
Oil (Petroleum) ...gals.	U. States		400	50 00	50 00
Oil (Cotton Seed) ...gals.	Idem		80	48 00	48 00
Pork (pickled) ...brls.	Idem		10	180 00	180 00
Rum ... ...gall.	Dutch Guiana		3,300	792 00	792 00
Sugar ... ...tons	Dutch Guiana		213⅘	8,640 00	8,640 00
	Total			$ 14,928 22	$ 14,928 22

Digitized by Google

RECAPITULATION OF IMPORTS FOR THE MONTH OF APRIL, 1902, AS COMPARED WITH APRIL, 1901.

	VALUE.	DUTY.	VALUE.	DUTY.
	1901-1902.		1902-1903.	
Goods paying Specific Duty	279,926 36	101,206 40	277,726 28	104,260 59
,, Ad Valorem Duty ...	137,869 26	47,649 47	156,310 03	24,618 86
Wine and Spirits	7,411 92	9,503 65	7,996 84	11,409 62
Goods Admitted free of Duty ...	91,973 52		104,445 54	
Do. Warehoused for Exportation and Transhipment	17,536 70		14,928 22	
	$ 534,717 76	$ 130,359 52	$ 561,406 91	$ 140,289 07

D. G. GARRAWAY, Comptroller of Customs.

Herbert Burrowes, Senior Statistical Officer.
Jno. W. G. Cullingford, Statistical Officer.

Custom House, Georgetown, Demerara, August 21st, 1902.

GEORGETOWN, DEMERARA.—Printed and Published every *Wednesday and Saturday*, and on such Extraordinary Days as may be directed by His Excellency the Governor, by "The Argosy" Company, Limited, at their Office, Lot 35, Water Street, Robb's Town. Subscription—Four Dollars per annum; Single Copies 4 Cents each.—Wednesday, October 8th, 1902.

Digitized by Google

Digitized by Google

Vol. XVI.] No. 34.

The Official Gazette

OF BRITISH GUIANA.

Published by Authority of His Excellency the Governor.

GEORGETOWN, SATURDAY, OCTOBER 11th, 1902.

Government Notices.

Government Secretary's Office,
Georgetown, Demerara,
552. 8th October, 1902.

HIS Excellency the Governor has been pleased to grant to R. T. Wright, Esquire, Harbour Master, vacation leave of absence on full salary, from the 9th to the 15th instant, and to appoint C. Dowding, Esquire, deputy Harbour Master, to act as Harbour Master during such absence or until further orders.

553. 10th October, 1902.

HIS Excellency the Governor has been pleased to appoint C. Dowding, Esquire, acting Harbour Master, to act as Navigation Officer for the Demerara River during the absence on leave of R. T. Wright, Esquire, or until further orders.

554. 8th October, 1902.

HIS Excellency the Governor has been pleased to appoint J. B. Correia, Esquire, Clerical Assistant, to be a 6th Class Clerk in the Audit Office, with effect from the 16th August last.

555. 10th October, 1902.

HIS Excellency the Governor has been pleased to grant to T. Ireland, Esquire, Government Medical Officer, vacation leave of absence on full salary, for three months, from the 9th instant, with an extension of leave on half salary, for six months.

By Command,
A. M. ASHMORE,
Government Secretary.

Militia Notice.

MILITIA ORDERS.
By Colonel S. Lushington,
Commandant, British Guiana Militia,
Head Quarters, Georgetown,
10th October, 1902.

Duties.

1. Officer on duty for the ensuing week.—Captain Cunningham.
Next for duty:—Captain Cleare.
N.C. Officer on duty:—Sergt. McIntosh.
Next for duty:—Sergt. Taite.

ARTILLERY.

Parades.

2. The following is the detail of parades for the ensuing week:—
Monday, 5 p.m.—Squad Drill, etc., for all Officers N. C. Officers and men, Eve Leary.
Wednesday, 5 p.m.—9 Pr., R.M.L., Gun Drill, Eve Leary.
Thursday, 5 p.m.—9 Pr., R.M.L., Gun Drill, Eve Leary, Paid.
Friday, 5 p.m.—Lecture on Ammunition, Fort.

INFANTRY.

Parades.

3. The following is the detail of parades for the ensuing week:—
Monday and Tuesday, 5 p.m.—Officers and N. C. Officers for instruction in Squad Drill, etc., (Infantry Training, 1902) under the Adjutant, Eve Leary.
Monday, 5 p.m.—No. 1 Company, Squad Drill, etc., Infantry Training, 1902.
Tuesday, 5 p.m.—No. 2 Company, Squad Drill, etc., Infantry Training, 1902.
Wednesday, 5 p.m.—No. 3 Company, Squad Drill, etc., Infantry Training, 1902.
Thursday, 4.45 p.m.—No. 1, 2 and 3 Companies, Squad Drill, etc., under their Captains. (Paid.)
Friday, 5 p.m.—Maxim Gun Class for instruction.
N. C. Officers and men who are absent from the unpaid parade, will not receive pay at the paid parade.

By Order,
R. S. MARSHALL, Major,
Adjutant, British Guiana Militia.

Transports and Mortgages.

Counties of Demerary and Essequebo.

25th October, 1902.

[First Publication.]
THE following TRANSPORTS and MORTGAGES are intended to be passed before one of the Judges

Digitized by Google

of the Supreme Court of British Guiana, on any day after Saturday, the 25th day of October, 1902, which such Judge shall be pleased to appoint, viz. :—

1. By Henry Luke, of La Penitence, East Bank, Demerary. TRANSPORT of lot number 20 (twenty), and north half of lot number 19 (nineteen), parts of the abandoned plantation Calcedonia, situate on the east bank of the river Demerary, bounded on the north by a piece of land known as the Upper Pearl and on the south by "The Huis te' Coverden" agreeably with and as laid down and defined on a diagram of certain allotments of land laid out on the abandoned plantation Calcedonia, by Henry Rainsford, Sworn Land Surveyor, dated seventh March, 1846, and deposited in the Registrar's Office of the counties of Demerary and Essequebo, on the twelfth of August, 1847,—to and in favour of Clinton Culbard, of Calcedonia, aforesaid.

2. By the colony of British Guiana, TRANSPORT of lot number 31 (thirty-one), south section of Government land, in Canal No. 2, said lot being laid down and defined on a plan of certain portions of Government land, in Canals Nos. 1 and 2 Polder, in the county of Demerary and colony of British Guiana, by Frank Fowler, acting Crown Surveyor, dated 29th March, 1902, and deposited in the Registrar's Office on the 6th May, 1902,—to and in favour of Bhuindhur, No. 49,122, ex *Bann*, 1891, a male east Indian immigrant.

3. By Dukhanty, No. 38,798, ex *Brenda*, 1888, of Cane Grove, Mahaica, male Indian immigrant, TRANSPORT of a piece of land part of the north half of a piece of land, situate on the right bank of the Mahaica creek, in the county of Demerary and colony of British Guiana, commencing 52 roods above the lower side line dam of a tract of 100 acres licensed to John McConnell and extending thence S. 70° 41′ E. 635 roods, thence S. 17° 31″ W. 14 roods, thence N. 85° W. 638 roods to the creek, and thence along the right bank of the creek to the place of commencement and containing one hundred and eighty $\frac{158}{338}$ acres as shown on a diagram thereof made on the 26th February, 1898, by F. U. Tronchin, acting Government surveyor, and annexed to the original grant of said piece of land the said piece of land hereby transported having a façade of ten roods commencing from the southern boundary of the north half of and extending the full depth of the aforesaid piece of land,—to and in favour of Bishoon, of Golden Grove aforesaid, a male native of this colony.

4. By Bihusputh, No. 39,903, ex *Volga*, 1889, of Grass Hook, Mahaica, male Indian immigrant, TRANSPORT of the south half of the north half of a piece of land situate on the left bank of the Mahaica Creek, in the county of Demerary and colony of British Guiana, forming part of what is known as "Grass Hook" and beginning 5 roods above the southern boundary of a tract of 100 acres surveyed for Raghbir, and extending in façade upwards S 17° 17′ W (true), 100 roods with a mean depth N 72°43′ W 300 roods and containing 100 acres as shown on a diagram thereof, made by J. A. P. Bowhill, Government Surveyor, dated 20th November, 1900, and annexed to the orginal grant of the said piece of land, subject to the conditions contained in the said grant,—to and in favour of Goorahoo, of Enmore, east sea coast, a male native of this Colony.

5. By Bihusputh, No. 39,903, ex *Volga*, 1889, of Grass Hook, Mahaica, male Indian immigrant, TRANSPORT of the southern quarter of a piece of land situate on the left bank of the Mahaica Creek, in the county of Demerary and colony of British Guiana, forming part of what is known as "Grass Hook" and beginning 5 roods above the southern boundary of a tract of 100 acres surveyed for Raghbir and extending in façade upwards S 17° 17′ W (true), 100 roods with a mean depth N 72° 43′ W, 300 roods, and containing 100 acres as shown on a diagram thereof, made by J. A. P. Bowhill, Government Surveyor, dated 20th November, 1900, and annexed to the original grant of the said piece of land, subject to the conditions contained in the said grant,—to and in favour of Khedan Roy, No. ex *Foyle*, 1888, of Enmore, east sea coast, male Indian immigrant.

6. By Luckman, No. 253, ex *Ellora*, 1881, of Plantation Helena, east sea coast, male Indian immigrant, TRANSPORT of house lot number 108 (one hundred and eight), section B, part of Plantation Herstelling, and cultivation lot number 52 (fifty-two), section C, part of the north half of Plantation Helena, which plantations are situated on the left or western bank of the Mahaica creek, on the east sea coast of the county of Demerary, in the colony of British Guiana, the said lots being laid down and defined on a plan of Plantation Helena, *cum annexis*, by James A. P. Bowhill, Government Surveyor, dated 27th August, 1900, and deposited in the Registrar's Office of British Guiana, on the 6th October, 1900,—to and in favour of Sobhasing, No. 5,037, ex *Pandora*, 1874, of Buxton, east sea coast, male Indian immigrant.

7. By Antonio Carlos Vieira Gomes, of lot 118, Bourda, in the city of Georgetown, TRANSPORT of lot number 37 (thirty-seven), and the north halves of lots numbers 32 (thirty-two), 33 (thirty-three), 34 (thirty four), 35 (thirty-five), 36 (thirty-six), 38 (thirty-eight) and 39 (thirty-nine), situate in Stanley Town village, in the parish of Saint Mark, in the county of Demerary, and in the colony of British Guiana, with the buildings and erections on the said lot number 37 (thirty-seven,—to and in favour of Nathaniel Worrell of La Retraite, West Bank, Demerary.

8. By Antonio Pestano, of lot 26, Charlestown, district, Georgetown, a FIRST MORTGAGE on lot number 26 (twenty-six), in Charlestown district, in the city of Georgetown, in the county of Demerary and colony of British Guiana, and on all the buildings and erections thereon,—to and in favour of the British Guiana Building Society, Limited, of lots Nos. 1, 2 and 3, High Street, Georgetown.

Registrar's Office of British Guiana, Georgetown, this 10th day of October, 1902.

M. P. OLTON,
Registrar.

Counties of Demerary and Essequebo.

18TH OCTOBER, 1902.

[SECOND PUBLICATION.]

THE following TRANSPORTS are intended to be passed before one of the Judges of the Supreme Court of British Guiana, on any day after Saturday, the 18th of October, 1902, which such Judge shall be pleased to appoint, viz. :—

1. By Isaac Gittens, of south quarter lot 41, Wortmanville, in the city of Georgetown, TRANSPORT of the south half of the south half of lot number 41 (forty-one), (known in the town books as south quarter lot 41) part of Plantation Werk-en-Rust, situate on the east bank of the river Demerary, between Plantation Vlissengen on the north and Plantation La Repentir on the south, which said lot is known and described on a diagram of a section of the Lodge Village, being part of Plantation Werk-en-Rust, situate in the county of Demerary, colony of British Guiana, by John Peter Prass, Sworn Land Surveyor, dated the 29th day of October, 1885, and deposited in the Registrar's Office of British Guiana, on the 10th day of December, 1885, subject to the following conditions, that is to say, that no house or building shall at any time be erected or put up by the purchaser within three roods of the edge of the road in front of the said lot, and that he shall keep up in good order the said road and the drains parallel thereto to the extent of the façade of the said quarter lot, without the building thereon,—to and in favour of Charles Sheriff, of Wortmanville aforesaid, proprietor of the north half of the said half lot.

2. By João Ferreira, of lot 34, Norton Street, Georgetown, TRANSPORT of the east half of lot number 34 (thirty-four), situate in South Newburg, Werk-en-Rust, in the city of Georgetown, in the county of Demerary, with the buildings and erections thereon save and except a two story building a vat and a water closet the property of Sam Gibbs,—to and in favour of Francis Gonsalves of lot 57, Robb Street, Lacytown.

3. By Jose Augusto Gonsalves, of 32, Robb Street, Georgetown, as the sole executor under the will of Francisco Gomes daCosta, deceased, TRANSPORT of part of east one-third of lot number 76 (seventy-six), also known as (eight) E and F, in Kingston district, in the city of Georgetown, in the county of Demerary, and colony of British Guiana, with all the buildings and erections thereon,—to and in favour of Maria Izabel da Costa, widow, of Georgetown.

4. By Princess Matthews, single woman, of Plantation Fear Not, Essequebo, as the sole heiress, *ab intestato*, of her mother, Sarah Green, deceased, who was also the sole heiress, *ab intestato*, of her mother, Eliza Edghill, deceased, TRANSPORT of the north west quarter of lot number 3 (three), section A, of that part of the front lands of Plantation Fear Not, situate on the Aroabische, or West Sea Coast of the county of Essequebo, known as Daniel's Town, as laid down and defined on a chart thereof by the Sworn Land Surveyor, John McNeil, dated November 1st, 1842, and deposited in the Registrar's Office of the counties of Demerary and Essequebo, on the 4th of April, 1848,—to and in favour of the Colony of British Guiana.

Registrar's Office of British Guiana, Georgetown, this 3rd day of October, 1902.

M. P. OLTON.
Registrar.

Digitized by Google

Counties of Demerary and Essequebo.

11TH OCTOBER, 1902.

[THIRD PUBLICATION.]

THE following TRANSPORTS and MORTGAGES are intended to be passed before one of the Judges of the Supreme Court of British Guiana, on any day after Saturday, the 11th day of October, 1902, which such Judge shall be pleased to appoint, viz.:—

1. By Augusto Gonsalves Paschoal, of lot 59, Croal Street, in the city of Georgetown, TRANSPORT of lot number 6 (six), Blankenburg, situate on the West Coast, Demerary, in the colony of British Guiana, with the buildings and erections thereon, save and except the building thereon belonging to one R. D. Earle, and subject to an agreement of lease in favour of the said R. D. Earle on behalf of his minor child,—to and in favour of William Henry Fray, of Windsor Forest, west sea coast of Demerary.

2. By the Colony of British Guiana, TRANSPORT of lots numbers 13 (thirteen) and 14 (fourteen), north section of Government land, in Canal No. 1, said lots being laid down and defined on a plan of certain portions of Government land, in the Canals Nos. 1 and 2 Polder, in the county of Demerary, and colony of British Guiana, by Frank Fowler, acting Crown Surveyor, dated 29th March, 1902, and deposited in the Registrar's Office, on the 6th May, 1902,—to and in favour of Richard Jones, William Bean, Alexander Wilson, Mary Smith (widow), Peter Cole, John Moore, Jacob William, William Forde, John David, Jonah Eastman, Lucy Truth (widow), Jane Light (widow), Emma Small (widow), and Lucy Johnson, a single woman.

3. By Foster Jepthah Pollard, of lot 168, Charlotte Street, Lacytown district, a FIRST MORTAGE on the west half of the piece of land part of Plantation Thomas, situate on the sea coast east of the county of Demerary, now called Albert Town, and known on a diagram thereof, by the Sworn Land Surveyor, Joseph Hadfield, deposited in the Registrar's Office of the counties of Demerary and Essequebo as lot number 144 (one hundred and forty-four), and on all the buildings and erections thereon,—to and in favour of The British Guiana Mutual Fire Insurance Company, Limited, of lots Nos. 27, 28 and 29, corner of Robb and Hincks Streets, in the city of Georgetown.

4. By Jose De Freitas Marques, of lot No. 107, Lacytown District, Georgetown, a FIRST MORTAGE on lot 107 (one hundred and seven), in that part of Georgetown called Lacytown, as laid down and defined on the plan of the Town Districts, situated on the lands of the Vlissengen estate, made by the Sworn Land Surveyor, Luke M. Hill, dated 17th June, 1879, and deposited in the Registrar's Office of the counties of Demerary and Essequebo, on the first November, 1879, said plan having been approved of by the Governor and Court of Policy, on the 22nd of September, 1879, and deposited in the Registrar's Office aforesaid, in pursuance of the provisions of section sixty-four of Ordinance No. 2 of the year 1876, and on all the buildings and erections thereon, said lot number 107 (one hundred and seven), being subject to the lien of the Receiver General of British Guiana,—to and in favour of The British Guiana Building Society, Limited, of lots Nos. 1, 2 and 3, High Street, Georgetown.

5. By the British Guiana Building Society, Limited, of lots Nos. 1, 2 and 3, High Street, Georgetown, TRANSPORT of lot number 234 (two hundred and thirty-four), situate in South Cumingsburg district, in the city of Georgetown, county of Demerary, with all the buildings and erections thereon,—to and in favour of Ellen Mabel Kersting, spinster.

6. By Ellen Mabel Kersting, spinster, of lot number 234, South Cumingsburg district, Georgetown, a FIRST MORTGAGE on lot number 234 (two hundred and thirty-four), situate in Cumingsburg district, in the city of Georgetown, county of Demerary, and on all the buildings and erections thereon, —to and in favour of The British Guiana Building Society, Limited, of lots Nos. 1, 2 and 3, High Street, Georgetown.

7. By Benjamin Slim Newsam, of 290, Thomas Street, Georgetown, TRANSPORT of the south half of lot number 290 (two hundred and ninety), situate in South Cumingsburg, city of Georgetown, county of Demerary, with all the buildings and erections thereon,—to and in favour of John Robert Gibbs, of Mazaruni, Essequebo.

8. By the Administrator General of British Guiana, as representing the estate of Mary Elemena Gomes, born dos Ramos, deceased, and as guardian of the minor Joseph Ignatius Gomes, who is one of the heirs, *ab intestato*, of his uncle Antonio Rodrigues dos Ramos, deceased, hereto duly authorized by order of the Honourable the Supreme Court of British Guiana, dated 28th February, 1900, they, the said Mary Elemena Gomes and Antonio Rodrigues dos Ramos, having been two of the heirs under the last will and testament of their father, Joao Rodrigues dos Ramos, deceased, who was married in community of property to his wife, Lucina Rodrigues dos Ramos, and who was the sole heir under her last will and testament and having been also entitled to their legitime in the estate and inheritance of their mother, the said Lucina Rodrigues dos Ramos, deceased, and by the Administrator General, as representing the estate of Francisco Rodrigues Pereira, deceased, who was married in community of property to Louisa Rodrigues Camacho, late Pereira, who is another of the heirs under the said last will and testament of her father, the said Joao Rodrigues dos Ramos, deceased, and who is also entitled to her legitime in the estate and inheritance of her mother, the said Lucina Rodrigues dos Ramos, deceased, TRANSPORT of four undivided fifth parts or shares of and in east half of lot number 106 (one hundred and six) also known as 3 (three), in Werk-en-Rust district, in the city of Georgetown, in the county of Demerary, and colony of British Guiana, with four undivided fifth parts or shares of and in the buildings and erections thereon,—to and in favour of Joao Pereira Camacho, of Camp Street, Georgetown.

9. By the Administrator General of British Guiana as representing the estate of Mary Elemena Gomes, born dos Ramos, deceased, and as guardian of the minor Joseph Ignatius Gomes, who is one of the heirs *ab intestato*, of his uncle, Antonia Rodrigues dos Ramos, deceased, hereto duly authorized by order of the Honourable the Supreme Court of British Guiana, dated 28th February, 1900, they, the said Mary Elemena Gomes and Antonio Rodrigues dos Ramos, having been two of the heirs under the last will and testament of their father, Joao Rodrigues dos Ramos, deceased, who was married in community of property to his wife, Lucina Rodrigues dos Ramos, and who was the sole heir under her last will and testament and having been also entitled to their legitime in the estate and inheritance of their mother, the said Lucina Rodrigues dos Ramos, deceased, and by Joao Pereira Camacho, as having in marriage in community of property his wife, Louisa Rodrigues Camacho, late Pereira, born dos Ramos, who is another of the heirs under the said last will and testament of her father, the said Joao Rodrigues dos Ramos, deceased, and another of the heirs, *ab intestato*, of her brother the said Antonio Rodrigues dos Ramos, deceased, and who is also entitled to her legitime in the estate and inheritance of her mother, the said Lucina Rodrigues dos Ramos, deceased, and by the Administrator General, as representing the estate of Francisco Rodrigues Pereira, deceased, who was married in community of property to the said Louisa Rodrigues Camacho, late Pereira, TRANSPORT of one undivided half part or share of and in north half of lot number 21 (twenty-one), also known as 24 (twenty-four), in Werk-en-Rust district, in the city of Georgetown, in the county of Demerary, and colony of British Guiana, with one undivided half part or share of and in the buildings and erections thereon,—to and in favour of Sylvestre dos Santos, of Wortmanville.

10. By the Administrator General of British Guiana, as representing the estate of Mary Elemena Gomes, born dos Ramos, deceased, and as guardian of the minor Joseph Ignatius Gomes, who is one of the heirs, *ab intestato*, of his uncle, Antonio Rodrigues dos Ramos, deceased, hereto duly authorized by order of the Honourable the Supreme Court of British Guiana dated 28th February, 1900, they, the said Mary Elemena Gomes and Antonio Rodrigues dos Ramos, having been two of the heirs under the last will and testament of their father, Joao Rodrigues dos Ramos, deceased, who was married in community of property to his wife, Lucina Rodrigues dos Ramos, and who was the sole heir under her last will and testament and having been also entitled to their legitime in the estate and inheritance of their mother, the said Lucina Rodrigues dos Ramos, deceased, and by Joao Pereira Camacho, as having in marriage in community of property his wife, Louisa Rodrigues Camacho, late Pereira, born dos Ramos, who was another of the heirs under the said last will and testament of her father, the said Joao Rodrigues dos Ramos, deceased, another of the heirs *ab intestato*, of her brother the said Antonio Rodrigues, dos Ramos, deceased, and who is also entitled to her legitime in the estate and inheritance of her mother, the said Lucina Rodrigues dos Ramos, deceased, and by the Administrator General as representing the estate of Francisco Rodrigues Pereira, deceased, who was married in community of property to the said Louisa Rodrigues Camacho, late Pereira,

Digitized by Google

TRANSPORT of one undivided half part or share of and in the lot known in the books of the Receiver of Town Taxes as number thirty-two and on the chart of the Sworn Land Surveyor Hillhouse as number thirty-six, situate in Werk-en-Rust district, in the city of Georgetown, county of Demerary, with one undivided half part or share of and in the buildings and erections thereon,—to and in favour of John Vieira Caetanho, of lot 7, Queenstown Ward, Georgetown.

11. By Thomas Cowes, of lot 49, Lodge Village, TRANSPORT of south half of lot number 49 (forty-nine), part of plantation Werk-en-Rust, situate on the east bank of the river Demerary between plantation Vlissengen on the north and plantation Le Repentir on the south, which said half lot is known and described on a diagram of a section of the Lodge Village, being a portion of plantation Werk-en-Rust, situate in the county of Demerary, colony of British Guiana, by John Peter Prass, Sworn Land Surveyor, dated 29th October, 1885, and deposited in the Registrar's Office of British Guiana on the 11th of December, 1885, subject to the following conditions, that is to say, that no house or building shall at any time be erected or put up by the purchaser within three roods of the edge of the road in front of the said lot and that he shall keep up in good order the said road and the drains parallel thereto to the extent of the façade of the said half lot,—to and in favour of David Cooke, of 52, Princes Street, Georgetown.

12. By the Administrator General of British Guiana as representing the estate of Manoel Mendonca, senior, an insolvent, TRANSPORT of lot number 80 (eighty), in that part of Georgetown called Lacytown, as laid down and defined on the plan of the Town Districts, situated on the lands of the Vlissengen estate, made by the Sworn Land Surveyor, Luke M. Hill, dated 17th June, 1879, and deposited in the Registrar's Office of the counties of Demerary and Essequebo, on the first of November, 1879, said plan having been approved of by the Governor and Court of Policy on the 22nd of September, 1879, and deposited in the Registrar's Office aforesaid, in pursuance of the provisions of section sixty-four of Ordinance No. 2 of the year 1876, with all the buildings and erections thereon,—to and in favour of John Vieira Caetanho, of lot 7, Queenstown Ward, Georgetown.

13. By Benjamin Conrad, of Brick Dam, Georgetown, as the duly constituted attorney in this colony of Edith Rosina Michell, born Edghill, and of her husband, George Burgess Michell, to whom she is married by antenuptial contract, and of Arthur Griffith Edghill, they, the said Edith Rosina Michell and Arthur Griffith Edghill, being the sole heirs under the last will and testament of their father, Philip Dummett Edghill, deceased, TRANSPORT of part of lot number 30 (thirty), mentioned and referred to in the Town Books as south part lot 30, situate in South Cumingsburg District, with all the buildings and erections thereon,—to and in favour of Joaquim Annibal Ferreira, of 132, Carmichael Street, Georgetown.

14. By Joao Vieira Caetanho, of 7, Queenstown Ward, and Silvestre dos Santos of Wortmanville, both of the city of Georgetown, TRANSPORT of north half of lot number 21 (twenty-one), also known as 24 (twenty-four), in Werk-en-Rust district, in the city of Georgetown, in the county of Demerary and colony of British Guiana, with all the buildings and erections thereon,—to and in favour of Joseph Mason Ho-a-Hing, of Water Street, Georgetown.

15. By Matilda Gomes Gonsalves, assisted as far as need be by her husband, Jose Augusto Gonsalves, both of east half lot 32 (thirty-two), Lacytown, Georgetown, TRANSPORT of east half of lot number 32 (thirty-two), in that part of Georgetown known as and called the Columbia Ward or District, as laid down and defined on a map of the several wards of the city of Georgetown, situate on Vlissengen estate, made by the Sworn Land Surveyor, William Hayley, dated January, 1877, and deposited in the Registrar's Office of the counties of Demerary and Essequebo, on the 24th of July, 1878, said map having been approved of by the Governor and Court of Policy on the 15th of May, 1878, and deposited in the Registrar's Office aforesaid in pursuance of the provisions of section sixty-four of Ordinance No. 2 of the year 1876, said east half of said lot number 32 (thirty-two), being subject to the lien of the Receiver General of British Guiana, with all the buildings and erections thereon, —to and in favour of Rosa D'Abreu, the wife of Manoel Florencia D'Abreu, both of lot 8, Mundy Street, Georgetown.

Registrar's Office of British Guiana, Georgetown, this 26th day of September, 1902.

M. P. OLTON,
Registrar.

County of Berbice.

25th October, 1902.

[First Publication.]

THE following TRANSPORT is intended to be passed before one of the Judges of the Supreme Court of British Guiana, on any day after Saturday, the 25th day of October, 1902, which such Judge shall be pleased to appoint, viz.:—

1. By Eliza Moore, of lot number, 242, Bourda, in the city of Georgetown, single woman, as the sole heiress, *ab intestato*, of her mother, Maria Warns, deceased, who was the sole surviving heiress under the last will and testament of her brother, Theodore Warns, deceased, who, as having been married in community of property to, and as the sole heir under the last will and testament of his wife Mary Warns, born Jeffrey, deceased, was the proprietor of the property hereinafter described, the said Mary Warns, born Jeffrey, deceased, having been one of the heirs, *ab intestato*, of her mother, Elizabeth Smithson, deceased, and the sole heiress, *ab intestato*, of her sister Susannah Jeffrey, deceased, who was the other heir, *ab intestato*, of her mother, the said Elizabeth Smithson, deceased, agreeably with said last will and testaments deposited in the Registrar's Office of British Guiana, New Amsterdam, Berbice, on the 31st March, 1886, and 21st May, 1889, respectively, TRANSPORT of the right, title and interest of and in the south half of the mud lot in front of lot number 19 (nineteen), situate in the town of New Amsterdam, in the county of Berbice, and the buildings and erections thereon, being the property of Benjamin Hunter Ho-a-Hing,—to and in favour of the said Benjamin Hunter Ho-a-Hing, of Water Street, Georgetown.

Registrar's Office of British Guiana, New Amsterdam, Berbice, this 10th day of October, 1902.

M. P. OLTON,
Registrar.

County of Berbice.

18th October, 1902.

[Second Publication.]

THE following TRANSPORTS are intended to be passed before one of the Judges of the Supreme Court of British Guiana, on any day after Saturday, the eighteenth day of October, 1902, which such Judge shall be pleased to appoint, viz:—

1. By the Administrator General of British Guiana, as representing the absent and unknown proprietor or proprietors of the abandoned lot hereinafter mentioned, authorized by order of His Honour Robert Abraham Swan, acting Puisne Judge of British Guiana, bearing date 23rd August, 1902, TRANSPORT of the abandoned lot No. 24 (twenty-four), situate on the east sea coast canal, in the county of Berbice, and colony of British Guiana,—to and in favour of The Rose Hall Estate, Limited.

2. By Helen Payne, spinster, of Loowood, east sea coast, Berbice, TRANSPORT of one half of an undivided one-eight part or share of and in the eastern half of lot number 19 (nineteen), formerly called Kendalls, now called and known by the name of "Loowood," situate on the east sea coast of the county of Berbice,—to and in favour of Helena Albertha Brice, late Spooner, born Dinzey, the wife o William Moses Brice, of Mud Lot 20, Strand, New Amsterdam, Berbice.

3. By Henry Menton, otherwise called Henry Mellington, in his quality as executor nominated and appointed under the last will and testament of Caroline Carto, widow, deceased TRANSPORT of lot number 41 (forty-one), being part of Plantation Overwinning, situate on the east bank of the River Berbice, the said lot number 41 (forty-one), being laid down and defined on a diagram of the southern front part of said Plantation made by William Downer, Sworn Land Surveyor, dated April, 1844, and deposited in the Registrar's Office of Berbice,—to and in favour of Robert Lewis, of Overwinning Village, Rio Berbice.

Registrar's Office of British Guiana, New Amsterdam, Berbice, this 3rd day of October, 1902.

M. P. OLTON,
Registrar.

County of Berbice.

11th October, 1902.

[Third Publication.]

THE following TRANSPORTS are intended to be passed before one of the Judges of the

Digitized by Google

Supreme Court of British Guiana, on any day after Saturday, the 11th day of October, 1902, which such Judge shall be pleased to appoint, viz.:—

1. By John Valz, also called John Robert Valz, of Bloomfield, Corentyne Coast, Berbice, TRANSPORT of lot number 30 (thirty), part of plantation Alness, situate on the Corentyne Coast, county of Berbice, the said lot being shown on a diagram of that part of plantation Alness, or lots Nos. 21 and 22, extending from the Public Road to the back dam or full depth of the Estate, made by William Chalmers, Sworn Land Surveyor, dated 5th October, 1870, deposited in the Registrar's Office of Berbice on the 13th day of November, 1871, with the buildings and erections thereon and with the right of grazing cattle and other stock on the pasture lands of said Estate, save and except a portion of the said lot, being 50 roods in depth by the full width of the said lot No. 30 measured from a point 37 (thirty-seven) roods from the Public Road in front of the said lot 30, towards the back dam of said Estate,—to and in favour of James Armoogan, male, No. 98, ex *Fairlie*, 1861, of Plantation Albion, Corentyne Coast, Berbice.

2. By Charles Morrison, bachelor, of lot No. 7, West Sea Coast, Berbice, TRANSPORT of his undivided one-eighth part or share of and in lot number 7 (seven), or Willemstadt, situate on the West Coast of the County of Berbice, save and except a piece of land laid down on a diagram made by Duncan Fraser, Sworn Land Surveyor, dated 27th July, 1853, as lot number 23 (twenty-three), measuring 10 (ten) roods Rhynland in façade and extending from the public road to the back of said plantation transported to Sarah Frances Hassell, on the 1st of August, 1860, also save and except a piece of land containing one acre, more or less, part of said plantation, as laid down and defined on a diagram by William Chalmers, Sworn Land Surveyor, dated March, 1877, and deposited in the Registrar's Office, in the County of Berbice, on the 26th day of June, 1877, transported to the Colony of British Guiana, on the 16th day of July, 1877, and also save and except a strip of land measuring 100 feet in width enclosed by wire fences running through the said lot number 7, the property of the Demerara Railway Company,—to and in favour of Scotland Nedd, of lot No. 9, West Coast, Berbice.

3. By Bilapa Annamunthodoo, male, No. 398 B.R. 1856, of Sheet Anchor, Canje, Berbice, TRANSPORT of house lot No. 186 (one hundred and eighty-six), on section A, and cultivation lot No. 42 (forty-two), on the east half of empolder A, such lots being situate on Plantation Whim, on the Corentyne Coast of the county of Berbice, in the colony of British Guiana, the said lots being laid down and defined on a diagram of Plantation Whim by Frank Fowler, acting Assistant Crown Surveyor, dated 1st February, 1899, and deposited in the Registrar's Office of British Guiana, on the 25th March, 1899,—to and in favour of James Armoogan, male, No. 98, ex *Fairlie* 1861, of Plantation Albion, Corentyne Coast, Berbice.

4. By Deena, male, No. 363, ex *Enmore*, 1873, of Friendship, Corentyne Coast, Berbice, TRANSPORT of the southern half of lot number 55 (fifty-five), being part of lot number 69 or Friendship, situate on the Corentyne Coast of the county of Berbice, the said lot number 55 being laid down and defined on a diagram of the said lot number 69 or Friendship, made by the Sworn Land Surveyor, John Peter Prass, dated 1st July, 1881, and deposited in the Registrar's Office of British Guiana, New Amsterdam, on the 10th day of December, 1884, with the buildings thereon,—to and in favour of Bhodai, male, No. 69, ex *Plassey*, 1880, of Friendship, Corentyne Coast, Berbice.

5. By Awodun, male, No. 331, ex *Rohilla*, 1875, of the Corentyne River, Berbice, TRANSPORT of a tract of land situate, lying and being on the left bank of the Corentyne River, commencing at the upper boundary line of a tract of 100 acres surveyed for Matthura, and having a façade of 75 roods S 30° 48' W. by a mean depth of 300 roods N 39° 12 W, in the county of Berbice and colony of British Guiana, and containing 75 acres, as shown on a diagram by L. S. Hohenkerk, Government Surveyor, dated 26th July, 1900, subject to the terms and conditions of the grant of the said tract of land,—to and in favour of Kheerodhur, male, No. 7,167, ex *Nera*, 1874, of the Corentyne River, Berbice.

6. By William Smart, of Alness, Corentyne Coast, Berbice, TRANSPORT of lot number 4 (four), part of Plantation Alness, situate on the Corentyne Coast, in the county of Berbice, the said lot number 4, being laid down and defined on a diagram of that portion of Plantation Alness or lots 21 and 22, extending from the public road to the back dam or full depth of the estate made by William Chalmers, Sworn Land Surveyor, and deposited in the Registrar's Office of Berbice, on the 13th day of November, 1871, with the right of grazing cattle and other stock on the pasture lands of said estate,—to and in favour of Johannah Harlequin, widow, of said Plantation Alness.

7. By William Smart, of Alness, Corentyne Coast, Berbice, TRANSPORT of lot number 31 (thirty-one), part of Plantation Alness, situate on the Corentyne Coast, in the county of Berbice, the said lot number 31, being laid down and defined on a diagram of that portion of plantation Alness or lots 21 and 22, extending from the public road to the back dam or full depth of the estate made by William Chalmers, Sworn Land Surveyor, and deposited in the Registrar's Office of Berbice, on the 13th day of November, 1871, with the right of grazing cattle and other stock on the pasture lands of said estate,—to and in favour of James Armoogan, male, No 98, ex *Fairlie*, 1861, of Plantation Albion, Corentyne Coast, Berbice.

8. By Evan Douglas Collins, of Alness, Corentyne Coast, Berbice, TRANSPORT of the western half of lot number 44 (forty-four), part of plantation Alness, situate on the Corentyne Coast, in the county of Berbice, the said lot number 44, being laid down and defined on a diagram of that portion of plantation Alness, or lots 21 and 22, extending from the public road to the back dam or full depth of the estate made by William Chalmers, Sworn Land Surveyor, and deposited in the Registrar's Office of Berbice, on the 13th day of November, 1871, with the right of grazing cattle and other stock on the pasture lands of said estate,—to and in favour of Budul, male, No. 88, ex *Artist*, 1876, of Rose Hall Village, Corentyne Coast, Berbice.

9. By Hannah Schweirs, widow, as having been formerly married in community of property to Romeo Nelson, deceased, and subsequently to Barron Schweirs, deceased, and by the Administrator General of British Guiana as representing the estate of Maria Joseph, widow, deceased, who was the sole heiress, *ab intestato*, of the said Barron Schweirs, deceased, TRANSPORT of the southern half of lot number 4 (four), part of plantation Volkert's Lust, situate on the right bank of the Canje Creek, in the county of Berbice, the said lot number 4, being laid down and defined on a diagram of the said plantation made by William Chalmers, Sworn Land Surveyor, dated January, 1876, and deposited in the Registrar's Office of Berbice on the 23rd day of June, 1879,—to and in favour of John McKenzie Ross, and Margaret Moore, Spinster, of Cumberland Village, Berbice.

10. By Hannah Schweirs, widow, as having been formerly married in community of property to Romeo Nelson, deceased, and subsequently to Barron Schweirs, deceased, and by the Administrator General of British Guiana, as representing the estate of Maria Joseph, widow, deceased, who was the sole heiress, *ab intestato* of the said Barron Schweirs, deceased, TRANSPORT of the northern half of lot number 4 (four), part of Plantation Volkert's Lust, situate on the right bank of the Canje Creek, in the county of Berbice, the said lot number 4, being laid down and defined on a diagram of the said plantation made by William Chalmers, Sworn Land Surveyor, dated January, 1876, and deposited in the Registrar's Office of Berbice on the 23rd day of June, 1879,—to and in favour of Bechna male, C.R. No. 228 of 1879, of Plantation Rose Hall, Canje, Berbice.

Registrar's Office of British Guiana, New Amsterdam, Berbice, this 26th day of September, 1902.

M. P. OLTON.
Registrar.

Execution Sales.

BY THE REGISTRAR.

Counties of Demerary and Essequebo.

[FIRST PUBLICATION.]

PURSUANT to writs of Execution in the matters following:—

I, the undersigned Registrar of British Guiana, or my lawful deputy, will expose for sale to the highest bidder, in presence of a Sworn Clerk or Assistant Sworn Clerk, at the Victoria Law Courts, in the city of Georgetown, on Monday, the 27th day of October, 1902, at 12 o'clock, noon:—

Firstly. In behalf of the Chairman of the Village Council for the Buxton and Friendship Village Sanitary District *versus* the proprietor of E ½ of lot No. 2, Section B, E ½ of lot No. 28, Section A, E ½ of lot No. 56, Section C, E ½ of lot No. 46, Section D, E ½ of lot No. 49, Section G, which said immovable property forms quarter of a share of the Village of Buxton, in the Buxton and Friendship Village Sanitary District:—East quarter of lot No. 2, Section B, east quarter of lot No. 28, Section A, east quarter of lot No. 56, Section C, east quarter of lot No. 46, Section D, east quarter of lot No. 49, Section G, which said immovable property forms quarter of a share of the Village of Buxton, in the Buxton and

Digitized by Google

Friendship Village Sanitary District, in the parish of St. Paul, in the county of Demerary and colony of British Guiana, with the buildings thereon, appraised as the property of Princess Bobb.

Secondly. In behalf of the Chairman of the Village Council for the Buxton and Friendship Village Sanitary District *versus* the proprietor of E ¼ of lot No. 15, Section B, E ¼ of lot No. 49, Section A, E ¼ of lot No. 15, Section C, E ¼ of lot No. 59, Section D, E ¼ of lot No. 14, Section E, which said immovable property forms quarter of a share of the Village of Buxton, in the Buxton and Friendship Village Sanitary District:—East quarter of lot No. 15, Section B, east quarter of lot No. 49, Section A, east quarter of lot No. 15, Section C, east quarter of lot No. 59, Section D, east quarter of lot No. 14, Section E, which said immovable property forms quarter of a share of the Village of Buxton, in the Buxton and Friendship Village Sanitary District, in the parish of St. Paul, in the county of Demerary, and colony of British Guiana, no building thereon, appraised as the property of Chloe Thomas.

Thirdly. In behalf of the Chairman of the Village Council for the Buxton and Friendship Village Sanitary District *versus* the proprietor of W. ⅓ of lot No. 46, Section B, W. ⅓ of lot No. 23, Section A, W. ⅓ of lot No. 48, Section C, W. ⅓ of lot No. 27, Section D, W. ⅓ of lot No. 45, Section F, which said immovable property forms a third of a share of the Village of Buxton, in the Buxton and Friendship Village Sanitary District:—West one-third of lot No. 46, section B, west one-third of lot No. 23, section A, west one-third of lot No. 48, Section C, west one-third of lot No. 27, Section D, west one-third of lot No. 45, Section F, which said immovable property forms a third of a share of the Village of Buxton, in the Buxton and Friendship Village Sanitary District, in the parish of St. Paul, in the county of Demerary and colony of British Guiana, without the buildings thereon appraised as the property of S. W. Ogle.

Fourthly. In behalf of the Chairman of the Village Council for the Buxton and Friendship Village Sanitary District *versus* the proprietor of C ⅕ of lot No. 107, Section B, C ⅕ of lot No. 80, Section A, C ⅕ of lot No. 86, Section C, C ⅕ of lot No. 78, Section D, C ⅕ of lot No. 89, Section F, which said immovable property forms a fifth of a share of the Village of Buxton, in the Buxton and Friendship Village Sanitary District:—Centre one-fifth of lot No. 107, Section B, centre one-fifth of lot No. 80, Section A, centre one-fifth of lot No. 86, Section C, centre one-fifth of lot No. 78, Section D, centre one-fifth of lot No. 89, Section F, which said immovable property forms a fifth of a share of the Village of Buxton, in the Buxton and Friendship Village Sanitary District, in the parish of St. Paul, in the county of Demerary and colony of British Guiana, without the buildings thereon, appraised as the property of Louisa Richardson.

Fifthly.—In behalf of the Chairman of the Village Council for the Buxton and Friendship Village Sanitary District *versus* the proprietor of W. C. ¼ of lot No. 118, Section B, lot No. 76, Section A, W. C. ¼ of lot No. 80, Section C, W. C. ¼ of lot No. 118, Section D, W. C. ¼ of lot No. 78, Section G, which said immovable property forms three-tenths of a share of the Village of Buxton, in the Buxton and Friendship Village Sanitary District:—West centre quarter of lot No. 118, Section B, lot No. 76, Section A, west centre quarter of lot No. 80, Section C, west centre quarter of lot No. 118, Section D, west centre quarter of lot No. 78, Section G, which said immovable property forms three-tenths of a share of the Village of Buxton, in the Buxton and Friendship Village Sanitary District, in the parish of St. Paul, in the County of Demerary and Colony of British Guiana, no building thereon, appraised as the property of Joseph.

Sixthly.—In behalf of the Chairman of the Village Council for the Buxton and Friendship Village Sanitary District *versus* the proprietor of E ¼ of lot No. 121, Section B, E ¼ of lot No. 73, Section A, E ¼ of lot No. 66, Section C, E ¼ of lot No. 112, Section D, E ¼ of lot No. 75, Section G, which said immovable property forms quarter of a share of the Village of Buxton, in the Buxton and Friendship Village Sanitary District:—East quarter of lot No. 121, Section B, east quarter of lot No. 73, Section A, east quarter of lot No. 66, Section C, east quarter of lot No. 112, Section D, east quarter of lot No. 75, Section G, which said immovable property forms quarter of a share of the Village of Buxton, in the Buxton and Friendship Village Sanitary District, in the parish of St. Paul, in the County of Demerary and Colony of British Guiana, no building thereon, appraised as the property of Corn Scott.

Seventhly. In behalf of the Chairman of the Village Council for the Buxton and Friendship Village Sanitary District *versus* the proprietor of lot No. 43, Section C, which said immovable property forms one share of the Village of Friendship, in the Buxton and Friendship Village Sanitary District:—Lot No. 43, section C, which said immovable property forms one share of the Village of Friendship, in the Buxton and Friendship Village Sanitary District, in the parish of St. Paul, in the county of Demerary and Colony of British Guiana, no building thereon, appraised as the property of heirs of Sharper Castillo.

Eighthly. In behalf of the Chairman of the Village Council for the Buxton and Friendship Village Sanitary District *versus* the proprietor of E ¾ of lot No. 43, Section A, E ¾ of lot No. 48, Section B, E ¾ of lot No. 35, Section C, E ¾ of lot No. 86, Section D, E ¾ of lot No. 80, Section E, which said immovable property forms three quarter of a share of the Village of Friendship, in the Buxton and Friendship Village Sanitary District:—East three quarters of lot No. 43, Section A, east three quarters of lot No. 48, Section B, east three quarters of lot No. 35, Section C, east three quarters of lot No. 86, section D, east three quarters of lot No. 80, Section E, which said immovable property forms three quarters of a share of the Village of Friendship, in the Buxton and Friendship Village Sanitary District, in the parish of St. Paul, in the county of Demerary, and colony of British Guiana, with the buildings thereon, appraised as the property of Arthur Wills.

Ninthly. In behalf of the Chairman of the Village Council for the Buxton and Friendship Village Sanitary District *versus* the proprietor of W ½ of lot No. 82, Section A, W ½ of lot No. 134, Section B, W ½ of lot No. 85, Section C, W ½ of lot No. 31, Section D, W ½ of lot No. 68, Section E, which said immovable property forms half of a share of the Village of Friendship, in the Buxton and Friendship Village Sanitary District:—West half of lot No. 82, Section A, West half of lot No. 134, Section B, West half of lot No. 85, Section C, West half of lot No. 31, Section D, West half of lot No. 68, Section E, which said immovable property forms half of a share of the Village of Friendship, in the Buxton and Friendship Village Sanitary District, in the parish of St. Paul, in the county of Demerary, and colony of British Guiana, no building thereon, appraised as the property of S. A. Cambridge.

Tenthly. In behalf of the Chairman of the Village Council for the Buxton and Friendship Village Sanitary District *versus* the proprietor of lot No. 98, Section B, which said immovable property forms one share of the Village of Friendship, in the Buxton and Friendship Village Sanitary District:—Lot No. 98, Section B, which said immovable property forms one share of the Village of Friendship, in the Buxton and Friendship Village Sanitary District, in the parish of St. Paul, in the county of Demerary, and colony of British Guiana, no building thereon, appraised as the property of heirs of Henry Cato.

Eleventhly. In behalf of the Chairman of the Village Council for the Buxton and Friendship Village Sanitary District *versus* the proprietor of W. ¼ of lot No. 103, Section A, W. ¼ of lot No. 10, Section B, W. ¼ of lot No. 68, Section C, W. ¼ of lot No. 118, Section D, which said immovable property forms quarter of a share of the Village of Friendship in the Buxton and Friendship Village Sanitary District:—West quarter of lot No. 103, Section A, west quarter of lot No. 10, Section B, west quarter of lot No. 68, Section C, west quarter of lot No. 118, Section D, which said immovable property forms quarter of a share of the Village of Friendship in the Buxton and Friendship Village Sanitary District, in the Parish of St. Paul, in the county of Demerary, and colony of British Guiana, with the buildings thereon, appraised as the property of Margaret Kryenhoff.

Twelfthly. In behalf of the Chairman of the Village Council for the Buxton and Friendship Village Sanitary District *versus* the proprietor of S.W. ¼ of lot No. 104, Section A, S.W. ¼ of lot No. 103, Section B, S.W. ¼ of lot No. 72, Section C, S.W. ¼ of lot No. 119, Section D, which said immovable property forms quarter of a share of the Village of Friendship, in the Buxton and Friendship Village Sanitary District:—South west quarter of lot No. 104, Section A, south west quarter of lot No. 103, Section B, south west quarter of lot No. 72, Section C, south west quarter of lot No. 119, Section D, which said immovable property forms quarter of a share of the Village of Friendship, in the Buxton and Friendship Village Sanitary District, in the parish of St. Paul, in the county of Demerary and colony of British Guiana, no building thereon, appraised as the property of Harry David.

Thirteenthly. In behalf of the Chairman of the Village Council for the Buxton and Friendship Village Sanitary District *versus* the proprietor of E. ¾ of lot 124, Section A, E. ¾ of lot No. 80, Section B, E. ¾ of lot No. 139, Section C, E. ¾ of lot No. 137, Section E., which said immovable property forms three quarter of a share of the Village of Friendship, in the Buxton and Friendship Village Sanitary District:—East three quarters of lot No. 124, Section A,

Digitized by Google

east three quarters of lot No. 80, Section B, east three quarters of lot No. 139, Section C, east three quarters of lot No. 137, Section E, which said immovable property forms three quarters of a share of the Village of Friendship, in the Buxton and Friendship Village Sanitary District, in the parish of St. Paul, in the county of Demerary and colony of British Guiana, no building thereon, appraised as the property of Hubert Henry.

Fourteenthly. In behalf of the Chairman of the Village Council for the Agricola Village Sanitary District *versus* the proprietor of lot No. 36, which said immovable property forms one lot of the Village of Agricola, in the Agricola Village Sanitary District:—Lot No. 36, which said immovable property forms one lot of the Village of Agricola, in the Agricola Village Sanitary District, in the parish of St. Matthew, in the county of Demerary and colony of British Guiana, with a building thereon, appraised as the property of Eliza Hutson.

Fifteenthly. In behalf of the Chairman of the Village Council for the Queenstown Village Sanitary District *versus* the proprietor of lot No. 18, Section C, which said immovable property forms one lot of the Village of Queenstown, in the Queenstown Village Sanitary District:—Lot No. 18, Section C, which said immovable property forms one lot of the Village of Queenstown, in the Queenstown Village Sanitary District, in the parish of St. John, in the county of Essequebo and colony of British Guiana, no building thereon, appraised as the property of R. Allick.

Sixteenthly. In behalf of the Chairman of the Village Council for the Queenstown Village Sanitary District *versus* the proprietor of lot No. 39, Section C, which said immovable property forms one lot of the Village of Queenstown in the Queenstown Village Sanitary District:—Lot No. 39, Section C, which said immovable property forms one lot of the Village of Queenstown, in the Queenstown Village Sanitary District, in the parish of St. John, in the county of Essequebo and colony of British Guiana, no building thereon, appraised as the property of David Mitchell.

Seventeenthly. In behalf of the Chairman of the Village Council for the Queenstown Village Sanitary District *versus* the proprietor of lot No. 128, Section G, which said immovable property forms one lot of the Village of Queenstown in the Queenstown Village Sanitary District:—Lot No. 128, Section G, which said immovable property forms one lot of the Village of Queenstown in the Queenstown Village Sanitary District, in the Parish of St. John in the county of Essequebo, and colony of British Guiana, no building thereon, appraised as the property of Heirs of Jacob Carty.

Eighteenthly. In behalf of the Chairman of the Village Council for the Queenstown Village Sanitary District *versus* the proprietor of lot No. 129, Section G, which said immovable property forms one lot of the Village of Queenstown in the Qveenstown Village Sanitary District:—Lot No. 129, Section G, which said immovable property forms one lot of the Village of Queenstown in the Queenstown Village Sanitary District, in the Parish of St. John, in the county of Essequebo, and colony of British Guiana, no building thereon, appraised as the property of C. Williams.

All persons having any right, title, interest or claim in and to any of the above properties and who may have just grounds to oppose the sale thereof, are hereby required to do so in due form at the Registrar's Office in Georgetown, within fourteen days after the first advertisement, setting forth his, her, or their reasons of opposition in writing, duly signed by a Barrister-at-Law, or Solicitor, and thereafter to proceed according to Law. Those inclined to purchase will attend at the time and place beforementioned, provided with the securities required by law, whose names must be tendered for approval before the day of sale.

Terms of Sale:—$100 and under, Cash, above that sum, one month's credit, with interest from the day of sale.

Registrar's Office of British Guiana, Georgetown, this 10th day of October, 1902.

M. P. OLTON,
Registrar.

[FIRST PUBLICATION.]

PURSUANT to writ of Execution in the matter following:—

I, the undersigned Registrar of British Guiana, or my lawful deputy, will expose for sale to the highest bidder, in presence of a Sworn Clerk or Assistant Sworn Clerk, at the Victoria Law Courts, in the city of Georgetown, on Monday, the 27th day of October, 1902, at 12 o'clock, noon:—

In behalf of João Pedro Santos, Manoel Augusto Pereira and Carlos Conrada Gonsalves, carrying on business in copartnership as provision merchants at lots 54 and 55, Water Street, Georgetown, under the name, style and firm of J. P. Santos & Company, Plaintiffs *versus* Jose Marques Da Silva, defendant:—South east quarter of lot number 43 (forty-three), also known in the Town books as East quarter of lot number 43, situate in New Charlestown, Georgetown, county of Demerary and colony of British Guiana, with all the buildings and erections thereon as per inventory.

All persons having any right, title, interest or claim in and to any of the above property and who may have just grounds to oppose the sale thereof, are hereby required to do so in due form at the Registrar's Office in Georgetown, within fourteen days after the first Advertisement, setting forth his, her, or their reasons of opposition in writing, duly signed by a Barrister-at-Law or Solicitor, and thereafter to proceed according to Law. Those inclined to purchase will attend at the time and place beforementioned, provided with the securities required by Law, whose names must be tendered for approval before the day of sale.

Payment must be made as follows:—One Hundred Dollars and under, cash; exceeding $100—the purchaser or purchasers shall, unless they pay the purchase money at the time of the sale, forthwith deposit with the Marshal 25 per cent. of the purchase money, and shall, if the purchase money does not exceed the sum of $500, pay the balance by three equal instalments, from the day of sale, with interest at the rate of six per cent. per annum, at the expiration of one, two and three months, respectively, and if the purchase money exceeds the sum of $500 he shall pay such balance with such interest by three equal instalments at the expiration of two, four and six months, respectively.

In the event of the purchaser making default in payment of any of the instalments the amount of the deposit shall be forfeited; and the property may, after being re-advertised, be put up for sale at auction and sold.

Registrar's Office of British Guiana, Georgetown, this 10th day of October, 1902.

M. P. OLTON,
Registrar.

[FIRST PUBLICATION.]

PURSUANT to writs of Execution in the matter following:—

I, the undersigned, Registrar of British Guiana, or my lawful deputy, will expose for sale to the highest bidder, in presence of a Sworn Clerk or Assistant Sworn Clerk, at the Victoria Law Courts, in the City of Georgetown, on Monday, the 27th day of October, 1902, at 12 o'clock, noon:—

In behalf of Abel Maria da Silva, of the city of Georgetown, county of Demerary, plaintiff *versus* Alexander Rodney, of Fellowship, West Coast, county of Demerary and colony of British Guiana, defendant:—One two-roomed cottage, one kitchen, one closet and a pig stye, situate at Plantation Anna Catherina, West Coast, Demerara, said cottage &c., to be removed within one month from day of sale.

All persons having any right, title, interest or claim in and to any of the above property and who may have just grounds to oppose the sale thereof, are hereby required to do so in due form at the Registrar's Office, in Georgetown, within fourteen days after the first advertisement, setting forth his, her, or their reasons of opposition in writing, duly signed by a Barrister-at-Law or Solicitor, and thereafter to proceed according to Law.

Terms of Sale:—Cash.

Registrar's Office of British Guiana, Georgetown, this 10th day of October, 1902.

M. P. OLTON,
Registrar.

Counties of Demerary and Essequebo.

[SECOND PUBLICATION.]

PURSUANT to writ of Execution in the matter following:—

I, the undersigned Registrar of British Guiana, or my lawful deputy, will expose for sale to the highest bidder, in presence of a Sworn Clerk or Assistant Sworn Clerk, at the Victoria Law Courts, in the city of Georgetown, on Monday, the 20th day of October, 1902, at 12 o'clock, noon:—

In behalf of William Francis Bridges, Administrator General of British Guiana, and Samuel Augustus Harvey Culpeper, the Administrator Guardians of the estate of Pierre Louis de Saffon, deceased, Plaintiff, *versus* Sarah Eliza Edwards Plummer, assisted as far as need be by her husband, George Henry Plummer, and Florence Mary Daly Smith, spinster, the said Sarah Eliza Edwards Plummer and Florence Mary Daly Smith, appearing herein by their duly constituted attorney in this colony, the said George Henry Plummer, defendants:—South half of lot

Digitized by Google

number 69 (sixty-nine), situate in South Cumingsburg district, in the city of Georgetown, county of Demerary, with all the buildings and erections thereon, as per inventory.

All persons having any right, title, interest or claim in and to the above property, and who may have just grounds to oppose the sale thereof, are hereby required to do so in due form at the Registrar's Office in Georgetown, within fourteen days after the first Advertisement, setting forth his, her, or their reasons of opposition in writing, duly signed by a Barrister-at-Law, or Solicitor, and thereafter to proceed according to law. Those inclined to purchase will attend at the time and place beforementioned, provided with the Securities required by Law, whose names must be tendered for approval before the day of Sale.

Payment must be made as follows:—One hundred dollars and under cash; exceeding $100, the purchaser, or purchasers, shall, unless they pay the purchase money at the time of the sale, forthwith deposit with the Marshal 25 per cent. of the purchase money, and shall, if the purchase money does not exceed the sum of $500, pay the balance by three equal instalments from the day of sale, with interest at the rate of six per cent. per annum at the expiration of one, two, and three months, respectively, and if the purchase money exceeds the sum of $500 he shall pay such balance with such interest by three equal instalments at the expiration of two, four, and six months, respectively.

In the event of the purchaser making default in payment of any of the instalments, the amount of the deposit shall be forfeited, and the property may, after being re-advertised, be put up for sale at auction and sold.

Registrar's Office of British Guiana, Georgetown, this 3rd day of October, 1902.

M. P. OLTON,
Registrar.

[Second Publication.]

PURSUANT to writ of Execution in the matter following:—

I, the undersigned Registrar of British Guiana, or my lawful deputy, will expose for sale to the highest bidder, in presence of a Sworn Clerk or Assistant Sworn Clerk, at the Victoria Law Courts, in the city of Georgetown, on Monday, the 20th day of October, 1902, at 12 o'clock, noon:—

In the matter of the opposition entered on the 19th day of July, 1902, by Edward Stanley, of the county of Demerary, to the sale at execution at the instance of George Sampson, also of the county of Demerary, and W. C. Casey, of an undivided half of the west half of lot number 22 (twenty-two), situate in Newburg district, in the city of Georgetown, county of Demerary, save and except all the buildings and erections thereon belonging to D. R. Mendes (and subject to an agreement of lease) and Mrs. Fabier, widow, also subject to an agreement of lease.—

In behalf of the abovenamed George Sampson, *versus* the abovenamed opposer, Edward Stanley:—The undivided one-fifth (1/5) part or share of and in to the west half of lot number 22 (twenty-two), situate in Newburg district, in the city of Georgetown, county of Demerary, save and except all the buildings and erections thereon belonging to D. R. Mendes and Mrs. Fabier, widow, also subject to agreement of leases in favour of the said D. R. Mendes and Mrs. Fabier, widow.

All persons having any right, title, interest or claim in and to the above property and who may have just grounds to oppose the Sale thereof, are hereby required to do so in due form at the Registrar's Office in Georgetown, within fourteen days after the first advertisement, setting forth his, her, or their reasons of opposition in writing, duly signed by a Barrister-at-Law or Solicitor, and thereafter to proceed according to Law. Those inclined to purchase will attend at the time and place beforementioned, provided with the securities required by law, whose names must be tendered for approval before the day of sale.

Payment must be made as follows:—One Hundred Dollars and under, cash; exceeding $100—the purchaser or purchasers shall, unless they pay the purchase money at the time of the sale, forthwith deposit with the Marshal 25 per cent. of the purchase money, and shall, if the purchase money does not exceed the sum of $500, pay the balance by three equal instalments, from the day of sale, with interest at the rate of six per cent. per annum, at the expiration of one, two and three months, respectively, and if the purchase money exceeds the sum of $500 he shall pay such balance with such interest by three equal instalments at the expiration of two, four and six months, respectively.

In the event of the purchaser making default in payment of any of the instalments the amount of the deposit shall be forfeited; and the property may, after being re-advertised, be put up for sale at auction and sold.

Registrar's Office of British Guiana, Georgetown, this 3rd day of October, 1902.

M. P. OLTON,
Registrar.

[Second Publication.]

PURSUANT to an Order granted by His Honour Robert Abraham Swan, acting Puisne Judge of British Guiana, bearing date 29th July, 1902, on the petition of Joseph Bentick, of the county of Demerary, and colony of British Guiana.

I, the undersigned Registrar of British Guiana, or my lawful deputy, will expose for sale to the highest bidder, in presence of a Sworn Clerk or Assistant Sworn Clerk, at the Victoria Law Courts, in the city of Georgetown, on Monday, the 20th day of October, 1902, at 12 o'clock, noon:—

In behalf of the abovenamed petitioner *versus* John Straghn, an inhabitant of the county and colony aforesaid:—South half of lot number 38 (thirty-eight), section A, east half of lot number 30 (thirty), section B, north half of lot number 37 (thirty-seven), section C, which form half of a share of the Village of Good Intent, situate on the west bank of the river Demerary, in the county of Demerary, and colony of British Guiana, no building thereon.

PURSUANT to an Order granted by His Honour Alfred Van Waterschoodt Lucie Smith, Puisne Judge of British Guiana, bearing date 9th June, 1902, on the petition of William Alexander Craigen, of the county of Essequebo.

I, the undersigned Registrar of British Guiana, or my lawful deputy, will expose for sale to the highest bidder, in presence of a Sworn Clerk, or Assistant Sworn Clerk, at the Victoria Law Courts, in the city of Georgetown, on Monday, the 20th day of October, 1902, at 12 o'clock, noon:—

In behalf of the abovenamed petitioner *versus* Benjamin DeWever Heyliger:—East one-third portion of south half lot number 347 (three hundred and forty-seven), situate in north Cumingsburg district, in the city of Georgetown, county of Demerary, without the buildings thereon.

All persons having any right, title, interest or claim in and to the above property and who may have just grounds to oppose the sale thereof, are hereby required to do so in due form at the Registrar's Office in Georgetown, within fourteen days after the first advertisement, setting forth his, her, or their reasons of opposition, in writing, duly signed by a Barrister-at-Law, or Solicitor, and thereafter to proceed according to Law. Those inclined to purchase will attend at the time and place beforementioned, provided with the securities required by Law, whose names must be tendered for approval before the day of sale.

Payment must be made as follows:—One Hundred Dollars and under, cash; exceeding $100—the purchaser or purchasers shall, unless they pay the purchase money at the time of the sale, forthwith deposit with the Marshal 25 per cent. of the purchase money, and shall, if the purchase money does not exceed the sum of $500, pay the balance by three equal instalments, from the day of sale, with interest at the rate of six per cent. per annum, at the expiration of one, two and three months, respectively, and if the purchase money exceeds the sum of $500 he shall pay such balance with such interest by three equal instalments at the expiration of two, four and six months, respectively.

In the event of the purchaser making default in payment of any of the instalments the amount of the deposit shall be forfeited; and the property may, after being re-advertised, be put up for sale at auction and sold.

Registrar's Office of British Guiana, Georgetown, this 3rd day of October, 1902.

M. P. OLTON,
Registrar.

[Second Publication.]

PURSUANT to writ of Execution in the matter following:—

The opposition entered on the 16th day of March, 1901, to the sale in the following matter having been, by an order of the Supreme Court of British Guiana, dated the 16th day of September, 1902, declared neither just, legal, nor well founded:—

I, the undersigned Registrar of British Guiana, or my lawful deputy, will expose for sale to the highest bidder, in presence of a Sworn Clerk or Assistant Sworn Clerk, at the Victoria Law Courts, in the City of Georgetown, on Monday, the 20th day of October, 1902, at 12 o'clock, noon:—

In behalf of Hamble James Bowen, plaintiff, *versus* James Augustus Bryan, defendant:—West half of west half of lot Q, Hadfield Street, part of plantation

Digitized by Google

Werk-en-Rust, on the east bank of the river Demerary, with all the buildings and erections thereon, as per inventory.

Payment must be made as follows:—One Hundred Dollars and under, cash; exceeding $100—the purchaser or purchasers shall, unless they pay the purchase money at the time of the sale, forthwith deposit with the Marshal 25 per cent. of the purchase money, and shall, if the purchase money does not exceed the sum of $500, pay the balance by three equal instalments, from the day of sale, with interest at the rate of six per cent. per annum, at the expiration of one, two and three months, respectively, and if the purchase money exceeds the sum of $500 he shall pay such balance with such interest by three equal instalments at the expiration of two, four and six months, respectively.

In the event of the purchaser making default in payment of any of the instalments the amount of the deposit shall be forfeited; and the property may, after being re-advertised, be put up for sale at auction and sold.

Registrar's Office of British Guiana, Georgetown, this 3rd day of October, 1902.

M. P. OLTON,
Registrar.

Counties of Demerary and Essequebo.

[Third Publication.]

PURSUANT to an order granted by His Honour Robert Abraham Swan, acting Puisne Judge of British Guiana, bearing date 1st September, 1902, on the petition of Moses E. Nurse, an inhabitant of the county of Demerary.

I, the undersigned Registrar of British Guiana, or my lawful deputy, will expose for sale to the highest bidder in presence of a Sworn Clerk or Assistant Sworn Clerk, at the Victoria Law Courts, in the city of Georgetown, on Monday, the 13th day of October, 1902, at 12 o'clock, noon:—

In behalf of the abovenamed Petitioner *versus* Catherine Perry, widow:—All the defendant's right, title and interest in and to the South half of lot 47, situate in Wortmanville, Werk-en-Rust District, in the city of Georgetown, together with the defendant's right, title and interest in the building upon the said South half of lot 47, save and except a trash building thereon, being the usufruct of the said half lot and building thereon for the life of the said defendant and subject to the conditions of the last will and testament of her husband, William Ben Perry, dated 4th June, 1894, and deposited in the Registrar's Office of British Guiana, on the 5th day of December, 1894.

All persons having any right, title, interest or claim in and to the above property, and who may have just grounds to oppose the sale thereof, are hereby required to do so in due form at the Registrar's Office in Georgetown, within fourteen days after the first advertisement, setting forth his, her, or their reasons of opposition in writing, duly signed by a Barrister-at-Law or Solicitor, and thereafter to proceed according to law. Those inclined to purchase will attend at the time and place beforementioned, provided with the securities required by law, whose names must be tendered for approval before the day of sale.

Payment must be made as follows:—One hundred dollars and under, cash; exceeding $100—the purchaser or purchasers shall, unless they pay the purchase money at the time of the sale, forthwith deposit with the Marshal 25 per cent. of the purchase money and shall if the purchase money does not exceed the sum of $500, pay the balance by three equal instalments, from the day of sale, with interest at the rate of six per cent. per annum, at the expiration of one, two and three months, respectively, and if the purchase money exceeds the sum of $500 he shall pay such balance with such interest by three equal instalments at the expiration of two, four and six months, respectively.

In the event of the purchaser making default in payment of any of the instalments the amount of the deposit shall be forfeited; and the property may, after being re-advertised, be put up for sale at auction and sold.

Registrar's Office of British Guiana, Georgetown, this 26th day of September, 1902.

M. P. OLTON,
Registrar.

[Third Publication.]

PURSUANT to an order granted by His Honour Alfred Van Waterschoodt Lucie Smith, acting Chief Justice of British Guiana, bearing date 18th September, 1902, on the petition of Emanuel Thomas, an inhabitant of the county of Demerary:

I, the undersigned Registrar of British Guiana, or my lawful deputy, will expose for sale to the highest bidder, in presence of a Sworn Clerk or Assistant Sworn Clerk, at the Victoria Law Courts, in the city of Georgetown, on Monday, the 13th day of October, 1902, at 12 o'clock, noon:—

In behalf of the abovenamed petitioner *versus* John Dais:—The defendant's right, title and interest in and to west half of lot number 59 (fifty-nine), situate at Plantation Triumph, on the east sea coast of the county of Demerary and colony of British Guiana, without the buildings thereon.

All persons having any right, title, interest or claim in and to the above property, and who may have just grounds to oppose the sale thereof, are hereby required to do so in due form at the Registrar's Office in Georgetown, within fourteen days after the first advertisement, setting forth his, her, or their reasons of opposition in writing, duly signed by a Barrister-at-Law or Solicitor, and thereafter to proceed according to Law. Those inclined to purchase will attend at the time and place beforementioned, provided with the Securities required by Law, whose names must be tendered for approval before the day of Sale.

Payment must be made as follows:—One hundred dollars and under, Cash; exceeding $100, the purchaser or purchasers shall, unless they pay the purchase money at the time of the Sale, forthwith deposit with the Marshal 25 per cent. of the purchase money, and shall, if the purchase money does not exceed the sum of $500, pay the balance by three equal instalments from the day of Sale, with interest at the rate of six per cent. per annum, at the expiration of one, two and three months, respectively, and if the purchase money exceeds the sum of $500 he shall pay such balance with such interest by three equal instalments at the expiration of two, four and six months, respectively.

In the event of the purchaser making default in payment of any of the instalments, the amount of the deposit shall be forfeited and the property may, after being re-advertised, be put up for sale at auction and sold.

Registrar's Office of British Guiana, Georgetown, this 25th day of September, 1902.

M. P. OLTON,
Registrar.

[Third Publication.]

PURSUANT to Writs of Execution in the matters following:—

I, the undersigned Registrar of British Guiana or my lawful deputy, will expose for sale to the highest bidder in presence of a Sworn Clerk or Assistant Sworn Clerk, at the Victoria Law Courts, in the City of Georgetown, on Monday, the 13th day of October, 1902, at 12 o'clock, noon:—

In the matter of Henry Augustus Toussaint, plaintiff, and Joseph A. Williams and Josephine E. Williams, married in community of property to John Williams and carrying on business as a sole trader, she being assisted herein by her said husband, jointly and severally, defendants.

In behalf of William Elliott Lewis, as holder by transfer of the sentence *versus* Josephine E. Williams, the abovenamed defendant:—One victoria carriage used as a cab and one set of harness.

In behalf of Christina Bertyne, plantiff, *versus* Josephine E. Williams, defendant:—one victoria carriage used as a cab and one set of harness.

All persons having any right, title, interest or claim in and to any of the above properties and who may have just grounds to oppose the sale thereof, are hereby required to do so in due form at the Registrar's Office, in Georgetown, within fourteen days after the first advertisement, setting forth his, her, or their reasons of opposition in writing, duly signed by a Barrister-at-Law or Solicitor, and thereafter to proceed according to Law.

Terms of Sale:—Cash, on the knock of the hammer.

Registrar's Office of British Guiana, Georgetown, this 26th day of September, 1902.

M. P. OLTON,
Registrar.

County of Berbice.

[First Publication.]

PURSUANT to writ of Execution in the matter following:—

I, the undersigned Registrar of British Guiana, or my lawful deputy, will expose for sale to the highest bidder, in presence of a Sworn Clerk or Assistant Sworn Clerk, at the Court House, in New Amsterdam, Berbice, on Thursday, the 30th day of October, 1902, at 12 o'clock, noon:—

In behalf of Sarah Chance, widow, an inhabitant of the county of Berbice, in the colony of British Guiana, plaintiff, *versus* Henry Chance, Maria Ward, born

Digitized by Google

Chance, widow, Jane Chance, spinster, Elsie Chance, spinster, and Thomas Chance, all residing at Ithaca Village, in the west coast of the county of Berbice, in the colony of British Guiana, defendants.

Firstly. One undivided one hundred and third part or share of and in a piece of land, being part of the southern half of plantation Zorg-en-Hoop, situate on the west bank of the Berbice River, county of Berbice, extending from the public road to the back dam of the estate, and from the side line dividing said Zorg-en-Hoop from Ithaca to within 36 feet of the middle canal of the said Zorg-en-Hoop, containing 219 acres, more or less, and marked and laid down as letter B, on a diagram by the Sworn Land Surveyor, William Downer, dated 14th December, 1843, and deposited in the Registrar's Office of British Guiana; also, a piece or strip of land of the width of 51 feet, more or less, extending from the public road to the front dam, for the purpose of drainage, marked and laid down on the aforesaid diagram as A number 2, and with the perpetual right of drainage through the southern side line trench of said plantation Zorg-en-Hoop, all agreeable to contract of purchase and sale dated 11th October, 1845, with the buildings and erections thereon, as per inventory.

Secondly. One undivided one-thirteenth part or share of and in lot 32 (thirty-two), or Brittania, situate on the west sea coast of the county of Berbice, in the colony of British Guiana, no building thereon, save and except a strip of land measuring 100 (one hundred) feet in breadth, enclosed by wire fences running through the said lot 32 (thirty-two), or Brittania, the property of the Demerara Railway Company.

All persons having any right, title, interest or claim to the above property, and who may have just grounds to oppose the sale thereof, are hereby required to do so in due form at the Registrar's Office in New Amsterdam, Berbice, within fourteen days after the first Saturday's advertisement, setting forth his, her or their reasons of opposition, in writing, duly signed by a Barrister-at-Law, or Solicitor, and thereafter to proceed according to Law. Those inclined to purchase will attend at the time and place beforementioned, provided with the securities required by Law, whose names must be tendered for approval before the day of sale.

Payment must be made as follows:—One Hundred Dollars and under cash; exceeding $100—the purchaser or purchasers shall, unless they pay the purchase money at the time of the sale, forthwith deposit with the Marshal 25 per cent. of the purchase money, and shall, if the purchase money does not exceed the sum of $500, pay the balance by three equal instalments, from the day of sale, with interest at the rate of six per cent. per annum, at the expiration of one, two, and three months, respectively, and if the purchase money exceeds the sum of $500, he shall pay such balance with such interest by three equal instalments at the expiration of two, four and six months, respectively.

In the event of the purchaser making default in payment of any of the instalments, the amount of the deposit shall be forfeited, and the property may after being re-advertised be put up for sale at auction and sold.

Registrar's Office of New Amsterdam, Berbice, this 10th day of October, 1902.

M. P. OLTON,
Registrar.

SUPREME COURT OF BRITISH GUIANA.

LIMITED JURISDICTION.

THIS 4TH DAY OF OCTOBER, 1902.

GOMES
versus
YONG.

I do not consider, to use the words of Mellor, J., in Walker v. Hicks, 3 Q.B.D. 8, that there is in this case an indorsement of reasonably specific particulars of the claim to afford the defendant an opportunity of seeing whether the claim is one to which he has any defence or not. It is not stated if the money was paid and advanced to labourers or to whom, it is not even stated the money was advanced at the request of the defendant nor how much was advanced. Similar remarks may be made as to the carriage of goods and as to the board and lodging of the men. I do not think it is sufficient to lump together claims for goods sold and delivered, carriage of goods, money advanced and board and lodging without giving some particulars as regards each claim. See also Parfaite Freres v. Dickenson 26 W.R., 479. The defendant has put in an affidavit denying in general terms his indebtedness, but that affidavit does not comply with the rules of Court inasmuch as it is not specific. It appears to me, however, that with a claim which gives no particulars any other affidavit but a general one would be impossible. I am of opinion that the writ is not specially indorsed so as to enable the Court to give judgment.

A. V. LUCIE SMITH, J.

RECEIVER GENERAL
versus
L. FERREIRA AND ORS.

This is a claim against the proprietors of the undivided half of lot 200, Lacytown, for the sum of $162 65, being instalments with interest of succession duty due and payable in respect of the succession under the will of Antonio Ferreira, deceased.

This property was left by Antonio Ferreira by his will to Leopoldina Ferreira, and by her sold and transported to Augustinha Leopolina Ferreira. No opposition was entered to the transport. The question for decision is whether the property is still liable in the hands of a third party for unpaid succession duty.

Antonio Ferreira died before the Estate Duty Ordinance, 1898, and therefore the Stamps Duty Ordinance, 1892, applies to this matter. The difficulty in this case has been occasioned by the fact of the Stamps Duty Ordinance, 1892, being, at any rate as far as relates to succession duty, practically a copy of the Act in force in England, where the whole law as to the tenure of land and also as to mortgages is perfectly distinct from the law of the colony. Words and expressions relating to English law are used which are difficult to construe when applied to the laws of the colony with regard to land and mortgages.

I think, however, that the only construction that can be given to section 82 of the ordinance is that it creates a legal mortgage on the immovable property of the succession in the hands of the successor or any person deriving his title through the successor. The plaintiff should certainly have opposed the passing of the transport, but his not having done so does not free the property of the charge or mortgage imposed by the law. If the transport did not show that the person transporting had acquired the property by succession, then I think it might be a question whether under section 91 the property would be liable for the duty. In this case the transport on the face of it showed that the property was part of a succession and would put a purchaser on enquiry to ascertain whether the succession duty had been paid or not.

For these reasons I think there should be judgment for the plaintiff, but as he did not oppose the transport as he should have done, I allow no costs.

A. V. LUCIE SMITH, J.

MOSELEY
versus
PIERCY AND ORS.

The plaintiff claims an injunction to restrain the original defendants from passing and the co-defendant from receiving transport of the north half of lot No. 12 Peter's Hall.

The property formed part of estate held in community by Quammy Thompson and his wife Mary Jane Thompson. Quammy Thompson and his wife made a mutual last will and testament dated 24th May, 1888, by which after the bequest of trifling legacies, the common property was left to the survivor of them, and after the death of the survivor to the defendant Piercy. Quammy Thompson died on the 7th June, 1889. The plaintiff claims under the will of Mary Jane Thompson dated 27th August, 1891, she having died on the 22nd October, 1901. The sole question for decision is whether Mary Jane Thompson could legally revoke this mutual will as far as regards one half of the joint property and make a new will dealing therewith.

A mutual will is the separate will of each spouse and can be revoked by one spouse, during the life time of the other without the others knowledge or consent. The surviving spouse can also revoke the mutual will, as regards one half of the joint property after the death of the other; but such power is taken away if the will disposes of the joint property and the survivor accept some benefit under the joint will. S. A. Association v Mostert L. J. P. C. 41. In this case the joint will disposes of the joint property and the evidence of the plaintiff shews that Mary Jane Thompson took all the rents of the whole joint property from the date of the death of her husband to the date of her own death. She took the whole benefit that was given her by the will, that is, say a life rent in the whole joint property. She signed an act repudiating the benefits given her by the will on

Digitized by Google

the 15th August, 1901, but up to that date she had been taking the benefits given her by the will and even after the act of repudiation she continued to do so. Mary Jane Thompson, under these circumstances could not in my opinion revoke the mutual will made by her self and her husband. She could not make a new and separate will bequeathing any part of the joint property held by her and her husband. The plaintiff's claim therefore fails.

There will be judgment for the defendant with costs.

A. V. Lucie Smith, J,

EWING
versus
BUTTERY.

This is an application on behalf of the defendant for a commission to examine the defendant in Barbados. The principles relating to the granting of commissions are stated by Mr. Justice Chitty in Ross v. Woodford (1894) 1 ch. 38 and approved by the Court of Appeal in New v. Burns, 64 L. J., Q B. D. 104. *Primâ facie* a defendant who lives abroad and is sued in this Colony is entitled to a commission to take his evidence at the place, where he lives. The plaintiff and defendant were originally residents in this Colony, but it is admitted that they went to Barbados some considerable time ago, and that the defendant has bought a property and settled there. The plaintiff and defendant lived together in Barbados as man and wife, but it appear they disagreed, and the plaintiff returned to this Colony and sued the defendant in the Courts of this Colony. The tribunal is chosen by the plaintiff, not by the defendant. It is true, that it is alleged, that the note sued on was payable at the Bank here but it was not presented for payment, such presentment having been, it is alleged by the plaintiff, excused presumably because the parties were living in Barbados. It would be oppressive and unfair to compel the defendant to come over here at great expense to attend the trial, or give up his case, more especially at the present time when, if he did come, he would be subjected to quarantine.

On behalf of the plaintiff it is stated that they are willing to consent to an adjournment until the quarantine is raised or the defendant has performed quarantine. I think the defendant cannot be compelled to have the case indefintely postponed or to subject himself to quarantine.

The defendant is now represented by the Administrator General, and I believe this application is made in good faith. It is true it is made very late, but I do not think it was made for the purposes of delay; it appears that there was some idea of the defendant coming to the Colony but owing to quarantine and other matters his coming here had to be abandoned.

I think it is right to allow the defendants' application. The costs will be costs in the cause.

A. V. Lucie Smith, J.

FERREIRA
versus
DUMMETT.

The plaintiff alleges that she rented from the defendant a cottage into which she moved her furniture and effects, that the defendant thereafter wrongfully and forcibly prevented her from entering the cottage and forcibly detained her furniture and effects for about a month and that when she did get possession of her furniture and effects numerous articles were missing. On account of these wrongful acts she claims $240 as damages. The defence is really a denial of what is alleged by the plaintiff, the defendant alleging that he did not lease the cottage to the plaintiff but that she obtained possession and moved her furniture into the cottage without his knowledge and consent and further that he was always anxious for the plaintiff to remove her things but she would not do so.

The whole of the plaintiff's case really rests on her own evidence and that of her daughter. Dowakersing's evidence only goes to shew what goods were taken by the plaintiff from the cottage. The policeman Parris gives evidence which corroborates the plaintiff's evidence as to the defendant refusing to allow her to come into the yard on the Saturday evening. The evidence of the plaintiff and her daughter is the only evidence as to the renting of the cottage by the defendant, as to the refusal of the defendant to allow her to take her goods and as to the goods alleged to have been lost. The plaintiff says that although the rent was to be paid in advance yet the defendant alllowed her to have possession on her agreeing to pay in seven days time. This the defendant denies and he is corroborated by his daughter; he says that he never made any arrangement with the plaintiff but with her daughter and that he insisted on the rent being paid in advance as he understood the plaintiff was "a bad paymistress." From the evidence it appears that the plaintiff does give trouble to her landlords and that Nurse, whose house she was vacating, refused to have her as a tenant when she took over his house from Munro. The plaintiff further states that she got the key at 1.50 p.m., from the defendant. The defendant states he went to his work after seeing plaintiff's daughter leaving the key in the door, and did not return till 5 p.m. The plaintiff's daughter says that when she and her mother went away, after making the bargain as to leasing the cottage, "Mamma had the key I suppose. The key was in the door." It appears that on the Saturday the plaintiff put her goods in the cottage, locked it up and went away with the key, and on her return with her daughter at 7 p.m. the defendant refused to admit them. The plaintiff called the policeman Parris, who stated that the defendant refused to admit the plaintiff as he said the rent had not been paid. He also stated that the plaintiff then said the defendant had agreed to wait a few days for the rent, a statement which defendant denied. The defendant alleges he then told the plaintiff to take away her goods. Parris says he does not remember this being said.

The plaintiff admits that the defendant came to her and went to her lawyer telling her to remove her goods. She says that she went four times to remove her goods, that the first time a man, Clark, shoved her out. Her daughter says that the first time they went defendat told her he would only allow her to go in, and she must take the things herself. The other two times they say they could not get in as the key would not fit as the lock had been changed. The fourth time which was about a month after the goods were put in the house the defendant got in the cottage from the back and opened the door for them, and they took their goods. If the lock had been changed it seems peculiar why the defendant did not open it with the key he must have had, and not have effected an entrance from the back. It is very difficult to understand what motive the defendant could have had in preventing the plaintiff removing her goods, as long as the goods were there it would be difficult, if not impossible, for him to get another tenant, and the cottage would be useless to him. There is no suggestion that the defendant over claimed any rent. The defendant says that on the Monday he went to the plaintiff and asked her to move her goods that she refused, saying she had no where to put them; he is corroborated as to this by two witnesses he took with him. He then went to plaintiff's solicitor to try and get the goods removed; and he says that some time after she came and he asked her to remove her goods she said she would not as long as Clark was there. It appears that Clark had effected a levy on her goods before, and she had made a claim for a gold chain, &c., which she said had been lost, about which I will have something to say later. He denies ever having altered the lock. It is said that defendant cannot be believed because he did not let her in by the back way when she came on this first occasion, and he could give no reason why he would not. I think he did give a reason. He said he did not let her in by the back as she had brought no one to take away the goods and he thought as she had already got the goods in "clandestinely" if she got in she would'nt go out and further she refused to remove the goods as long as Clark was there. Defendant says she only came on one other occasion with Mr. Abraham's clerk, and a donkey cart and then he let her in by the back way and she took her goods.

On this evidence it is not easy to say who is speaking the truth: taking the probabilities of the case and the discrepancies in the evidence adduced for the plaintiff I am of opinion that the defendant's story of what occurred is the correct one. My opinion is greatly strengthened in considering the evidence of the plaintiff as to the goods lost by her. There is a distinct contradiction between the plaintiff and her daughter as to how the articles alleged to be lost were acquired. The daughter states the gold chain 2 yards long was hers, her mother had no gold chain, no gold chain was lost when Clark levied. The plaintiff states she had two gold chains 2 yards long and that one was lost when Clark levied and the other on this occasion. It is admitted the plaintiff claimed the gold chain from Clark, as having been lost when he levied.

There can be no doubt that the plaintiff is not speaking the truth as regards this gold chain, and if she is unreliable in this important particular, it is impossible to place very much reliance on the rest of her evidence.

On the whole of the evidence I cannot say that the plaintiff has proved her case. It is not proved that she really rented the cottage; I think when she took possession she was a trespasser. Whatever

Digitized by Google

the defendant may have done on the Saturday, in preventing her coming in I am satisfied he went to her on the Monday, and told her to move her goods and never prevented her doing so. I am also satisfied that the plaintiff did not lose the things she alleges were lost.

On the Saturday the plaintiff did not claim delivery of the goods in fact I think she did not want them as she herself said she had no where to put them. It might have been better perhaps for the defendant if he had in the presence of t e police on the Saturday, delivered the goods to the defendant, but I don't think he is liable in damages for not having done so.

There will be judgment for the defendant with costs.

A. V. Lucie Smith, J.

This 4th Day of October, 1902.

Application By ADMINISTRATOR GENERAL FOR DIRECTIONS

In re Minors D'ALMADA.

I am of opinion that the deceased Francisco D'Almada can only be held to have dealt with his half of the common property by his will. I think under the will the mother and each of the children take equal shares in the half of the common property belonging to the deceased. Under the transport of Lot 26, Lacytown, the mother and the children each take an equal share.

A. V. Lucie Smith, J.

Judicial Notice.

BRITISH GUIANA.—IN THE SUPREME COURT.

In Insolvency.—No. 19 of 1895.

Re Auguste Caesar De Faria, Insolvent.

NOTICE is hereby given that the Supreme Court of British Guiana, by its order bearing date 17th July, 1901, has been pleased to order the discharge of the abovenamed Insolvent as from the 17th day of July, 1902.

M. P. OLTON,
Registrar.

Registrar's Office of British Guiana, Georgetown, Demerary, this 3rd day of October, 1902.

Administrator General.

SALES.

I, THE undersigned Administrator General of British Guiana, or my lawful Deputy, will expose for Sale in presence of an Officer of the Registrar's Office, at the Administrator General's Office, Victoria Law Courts, in the city of Georgetown, at the hour of One o'clock, p.m., on

TUESDAY, 14TH OCTOBER, 1902.

As representing the Estate of:—

JOSHUA CRITCHLOW, Deceased.

The right, title and interest of the said deceased in and to West half lot number 188 (one hundred and eighty-eight), in that part of Georgetown called Bourda, in the county of Demerary and colony of British Guiana, with the buildings and erections thereon, subject to Agreement of Purchase between the said deceased and Thomas Flood.

Estate MANOEL MENDONCA, an Insolvent.

Firstly.—The right, title and interest of the said Insolvent in and to one-third of a piece of land measuring fifty roods by three roods, situate at Victoria Village, on the East Sea Coast of the County of Demerary, and known as lot 66, Section B, with an undivided one-third of all the buildings thereon.

Secondly.—The right, title and interest of the said Insolvent in and to one bed of land known as lot 67, Section B, in Victoria Village, East Sea Coast of the County of Demerary.

Terms of sale:—Immovable property, $100 and under, cash; above that sum, at a credit of 3 and 6 months, payable in 2 equal instalments with interest on each instalment from day of sale, at the rate of 6 per cent. per annum.

Those inclined to purchase will attend at the time and place before mentioned, provided with the securities required by Law.

All persons laying claim to any of the above property belonging to an insolvent Estate may apply to the Court in the prescribed manner.

W. F. BRIDGES,
Administrator General

25th September, 1902.

I, THE undersigned Administrator General of British Guiana, or my lawful deputy, will expose for sale at the Administrator General's Office, Victoria Law Courts, in the City of Georgetown, at the hour of One o'clock, p.m., on

TUESDAY, 21st OCTOBER, 1902.

As representing the Estate of:—

MANOEL MENDONCA, an Insolvent.

The right, title and interest of the said Insolvent in and to a contract of lease for the term of nine years from 1st January, 1896, with a right of renewal of a piece of land, part of lot number 40, section A, in the village of Plaisance, east sea coast, Demerary, with the buildings and erections thereon, belonging to the said Insolvent.

Terms of Sale:—$100 and under, Cash; above that sum, at a credit of 3 and 6 months, payable in two equal instalments, with interest on each instalment from day of sale, at the rate of 6 per cent. per annum.

Those inclined to purchase will attend at the time and place beforementioned, provided with the securities required by Law.

All persons laying claim to the above property may apply to the Court in the prescribed manner.

W. F. BRIDGES,
Administrator General.
Assignee.

I, the undersigned Administrator General of British Guiana, or my lawful Deputy, will expose for sale at the Administrator General's Office, Victoria Law Courts, in the City of Georgetown, at the hour of One o'clock, p.m., on

TUESDAY, 21st OCTOBER, 1902.

As representing the Estate of:—

CHAN SHE, otherwise called MARY CAMPBELL, an Insolvent.

An undivided half of South half of lot number 9 (nine), part of the front lands of Plantation Henrietta, situate on the West or Arabian Coast of Essequebo, laid out and defined on a map of the front lands of Plantation Henrietta by John B. Greene Sworn Land Surveyor, dated Demerary, 1842, deposited in the Registrar's Office of the Counties of Demerary and Essequebo on the 17th March, 1847, with the whole of a building used as a Bakery and the undivided half of the other buildings and erections thereon save and except a horse stable and waggon shed, the property of Edmund Chu Sam You.

Terms of Sale:—Immovable property, $100 and under, Cash; above that sum, at a credit of 3 and 6 months, payabe in 2 equal instalments, with interest on each instalment from day of sale, at the rate of 6 per cent. per annum.

Those inclined to purchase will attend at the time and place beforementioned, provided with the securities required by Law.

All persons laying claim to any of the above property belonging to an insolvent estate may apply to the Court in the prescribed manner.

W. F. BRIDGES,
Administrator General.
Assignee.

3rd October, 1902.

TENDERS.

BRITISH GUIANA.
Administrator General's Office,
Georgetown, Demerara, 2nd October, 1902.

TENDERS will be received at this Office until noon of Monday, the 20th October, 1902, for the purchase of the book debts belonging to the estate of Manoel Gonsalves, an Insolvent.

Persons tendering are requested to name a fixed sum as their maximum offer.

Acceptance of the highest or any tender not guaranteed.

Terms of Sale:—$100 and under, Cash; above that sum, at a credit of 3 months, on an approved Promissory Note, bearing interest at the rate of 6 per cent. per annum, signed by the purchaser and two securities jointly and severally to the satisfaction of the Administrator General.

Forms of Tender may be obtained on application at this Office.

W. F. BRIDGES,
Administrator General,
Assignee.

Digitized by Google

NOTICES.

BRITISH GUIANA—IN THE SUPREME COURT.

In Insolvency No. 2 of 1902.

Re MANOEL DE SOUZA, Insolvent.

A DIVIDEND is intended to be declared in the above matter.

Creditors who have not proved their debts by the 18th day of October, 1902, will be excluded from this dividend.

W. F. BRIDGES,
Administrator General,
Assignee.

BRITISH GUIANA.—IN THE SUPREME COURT.

In Insolvency.

Re RAMCHARITAR, Insolvent.

NOTICE is hereby given that a First and final dividend of 10 cents in the dollar has been declared in this matter and that the same may be received at my Office in Georgetown, on Saturday, the 27th day of September, 1902, or on any subsequent day between the hours of Ten and Four.

Upon applying for payment a Creditor must produce any Bills of Exchange or other Securities held by him if not already filed, and if a Creditor does not attend personally he must fill up and sign the prescribed form of receipt and authority, when a cheque payable to him will be delivered to the bearer.

Dated the 25th day of September, 1902.

W. F. BRIDGES,
Administrator General.
Assignee.

BRITISH GUIANA—IN THE SUPREME COURT.

In Insolvency.

Re SAMUEL ELCOCK, Insolvent.

A FIRST and final dividend is intended to be declared in the above matter.

Creditors who have not proved their debts by the 31st day of October, 1902, will be excluded from this dividend.

W. F. BRIDGES,
Administrator General,
Assignee.

BRITISH GUIANA.—IN THE SUPREME COURT.

In Insolvency.

Re MARTHA ORD, Insolvent.

A DIVIDEND first and final is intended to be declared in the above matter.

Creditors who have not proved their debts by the 31st day of October, 1902, will be excluded from this dividend.

W. F. BRIDGES,
Administrator General,
Assignee.

NOTICE TO CREDITORS OF FIRST MEETING.

BRITISH GUIANA—IN THE SUPREME COURT.

In Insolvency, No 9 of 1902.

Re JOSE MARQUES DA SILVA, Debtor.

NOTICE is hereby given that the first meeting of creditors in the above matter will be held on the 24th day of October, 1902, at my Office in Georgetown, at 12 o'clock, noon.

To entitle any creditor to vote thereat his proof must be lodged with me not later than 4 o'clock, on the 23rd October, 1902.

Forms of proxies can be obtained from me or the Sub-Administrator in Berbice.

The public Examination of the debtor is fixed for 25th day of October, 1902, at Victoria Law Courts, at 10.30 o'clock in the forenoon.

W. F. BRIDGES,
Administrator General.
Official Receiver

NOTE.

At the first meeting the creditors may (amongst other things),—

1. By special resolution resolve to entertain a proposal for a composition or scheme under 16 of the Ordinance either with or without the intervention of an Assignee.

2. By ordinary resolution resolve that the debtor be adjudged Insolvent, and if the estate exceeds $1,500 appoint an assignee.

3. By ordinary resolution fix the remuneration of the assignee, or resolve that the same be left to the committee of inspection, but if one-fourth in number or value of creditors dissent from the resolution fixing the assignee's remuneration the Administrator General is to fix his remuneration.

4. By ordinary resolution to appoint a committee of inspection from among the creditors qualified to vote or the holders of general proxies or general powers of attorney for such creditors.

5. By ordinary resolution determine the remuneration to be paid to the special manager, if one be appointed.

NOTICE is hereby given that I have this day taken possession of the Estate and Effects in this Colony of Henry Philips, an absentee.

Dated 4th October, 1902.

W. F. BRIDGES,
Administrator General.

CLAIMS.

I, THE undersigned Administrator General of British Guiana, do hereby call up and require the Creditors and Claimants of the undermentioned Estates to file their claims according to law, at my Office in the Victoria Law Courts, in the City of Georgetown, within the period of one month from Saturday, the 11th day of October, 1902, on pain as the law directs.

Dated 9th October, 1902.

Estate of HENRY PHILIPS, an absentee.

Estate of MURRAY VINCENT HUGGINS, who died at Pln. Everton, Berbice, on 30th September, 1902, *intestate.*

W. F. BRIDGES,
Administrator General.

Lands and Mines Notices.

Under Crown Lands Regulations.

DEPARTMENT OF LANDS AND MINES.

GEORGETOWN, DEMERARA,
[1.] 11th October, 1902.

NOTICE is hereby given, for general information, that the following application for the undermentioned tracts of Crown Land made under the Crown Lands Regulations, 1898, have been addressed to His Excellency the Governor, viz.:—

GRANTS—PART IV.

BY HOOSEN.

25 acres of Crown Land on the South side of the Creek known as First Savannah, Right Bank, Mahaicony Creek.

BY JOHN CORREIRA.

25 acres of Crown Land, Left Bank, Pomeroon River, next to and below J. Rodrigues' tract of 25 acres and about 2 miles below Eurowah Creek, on the opposite Bank.

BY A. CARTER.

25 acres of Crown Land, Left Bank, Pomeroon River, next to and below a tract of 25 acres applied for by John Correira and about 2 miles below Eurowah Creek on the other side of the River.

BY RAMKISSOON SING.

50 acres of Crown Land, Right Bank, Mahaica Creek, being the Southern half of a tract formerly held by Sheosowak under Grant 2,359.

BY MINKY ADAMS.

25 acres of Crown Lank, Left Bank, Corentyne River, about 150 roods above Tiger Creek.

BY J. U. WILLOUGHBY.

25 acres of Crown Land, Right Bank, Canje Creek, between tracks held by James McCurious and Emil Theobald.

BY DEOLALL, M., 39,356, "ALLANSHAW", '88.

25 acres of Crown Land, Right Bank, Mahaicony Creek, about 50 roods below Gordon Table Creek.

BY BOODHOWA, 453, "J. COWAN," 1867.

25 acres of Crown Land, Right Bank, Mahaicony Creek, adjoining the South side line of a tract applied for by Hoosen at Savannah Creek.

Digitized by Google

By Henry Jones.

25 acres of Crown Land, Right Bank, Pomeroon River, next to and above a Grant held by S. Small and about 2¼ miles from Marlborough on the other side of the River.

By George Schroeder.

5 acres of Crown Land, Left Bank, Barima River, above a Grant held by Jose Antonio.

By R Haddington.

5 acres of Crown Land, Left Bank, Barima River, above Aaron Wallace's Homestead Grant.

LICENCES OF OCCUPANCY—PART V.

By the Proprietors of Plantation Manchester.

333⅓ acres of Crown Land, West Coast, Berbice, being the Second depth of Manchester Village.

LICENSES TO COLLECT BALLATA—PART VII.

By D. W. A. McKinnon.

Left Bank, Corentyne River, from a point 20 miles above the junction of the New and Corentyne Rivers, to a point 24 miles upwards.

Left Bank, Corentyne River, from a point 24 miles above the junction of the New and Corentyne Rivers, to a point 28 miles upwards.

Left Bank, Corentyne River, from a point 28 miles above the junction of the New and Corentyne Rivers, to a point 32 miles upwards.

Left Bank, Corentyne River, from a point 32 miles above the junction of the New and Corentyne Rivers, to a point 36 miles upwards.

Left Bank, Corentyne River, from a point 36 miles above the junction of the New and Corentyne Rivers, to a point 40 miles upwards.

Left Bank, Corentyne River, from a point 40 miles above the junction of the New and Corentyne Rivers, and extending up to the rapids opposite the Sipari Winnie Creek.

Left Bank, New River, from a point 20 miles above its junction with the Corentyne River, to a point 24 miles upwards.

Left Bank, New River, from a point 24 miles above its junction with the Corentyne River, to a point 28 miles upwards.

Left Bank, New River, from a point 28 miles above its junction with the Corentyne River, to a point 32 miles upwards.

Left Bank, New River, from a point 32 miles above its junction with the Corentyne River, to a point 36 miles upwards.

Left Bank, New River, from a point 36 miles above its junction with the Corentyne River, to a point 40 miles upwards.

Left Bank New River, from a point 40 miles above its junction with the Corentyne River, to a point 44 miles upwards.

Right Bank, New River, from a point 36 miles above its junction with the Corentyne River, to a point 40 miles upwards.

Right Bank, New River, from a point 40 miles above its junction with the Corentyne River, to a point 44 miles upwards.

PERMISSION TO OCCUPY UNDER REGULATION 72.

By Messrs. Pimento & D'Oliveira.

To cut scattered trees on a tract of land in the rear of a tract at present in their occupancy and bounded on the east by a Cart Path near the south east corner paal of the above tract now licenced to them, on the south by another Cart Path about 1 mile to the south of the back line of their present tract and on the West by the continuation of the Western boundary line of their present tract. Right Bank, Koeliseraboe Creek, Demerara River.

By Messrs. Farnum and Smyth.

To occupy the land known as the Hyma Reserve, Barama River.

TRANSFERS.

By Augusta I. Walker to and in favour of S. A. Weeks.

50 acres of Crown Land on the Left Bank, Barima River, being the front portion of Lot 19, held by her under Special Licence No. 51.

All persons having any right, title, interest, or claim in and to any of the above-mentioned tracts of Crown land, and who may have just grounds to oppose the granting, licensing or transfer thereof, are hereby requested to do so in due form at the Office of the Department of Lands and Mines, at the Victoria Law Courts, in the city of Georgetown, at any time during office hours, on any day within fourteen days from the date of this advertisement, setting forth his, her or their reasons of opposition in writing, duly signed.

GEO. D. BAYLEY,
for Acting Commissioner of Lands & Mines.

DEPARTMENT OF LANDS AND MINES,

Georgetown, Demerara,
[2.] 4th October, 1902.

NOTICE is hereby given, for general information, that the following applications for the undermentioned tracts of Crown Land made under the Crown Lands Regulations, 1898, have been addressed to His Excellency the Governor, viz.:—

PART IV (GRANTS.)

By P. W. Alleyne.

25 acres of Crown Land, Left Bank, Pomeroon River, next to and above a Homestead Grant applied for by E. Bridget.

By D. W. Duggin.

25 acres of Crown Land, Left Bank, Veronie Creek, commencing from the mouth of the Orocoorootabo Creek, going upwards.

By Ignacio Garcia.

100 acres of Crown Land, Right Bank, Waini River, one point above the Rest House.

By Robert Richard Wells.

32 acres of Crown Land, Left Bank, Barima River, commencing at a paal 140 roods from the Mururuma Creek.

By Josephine Wells.

100 acres of Crown Land, Left Bank, Barima River, above the Mururuma Creek, about 150 roods from the grant of S. Harry.

By Seeruthun Sing.

25 acres of Crown Land, Right Bank, Barima River, between the grants of Subrian and C. Hutson.

By A. S. Blackburn.

100 acres of Crown Land, Left Bank, Aruka River, at the mouth of the Koriabo River.

100 acres of Crown Land, Left Bank, Koriabo River, a tributary of the Aruka River.

By W. S. Vanderheyden.

5 acres of Crown Land, Right Bank, Mazaruni River, at Barakara Village.

By D. I. Vanderheyden.

5 acres of Crown Land, Right Bank, Mazaruni River, at Barakara Village.

By J. A. Hope.

5 acres of Crown Land, Right Bank, Mazaruni River, at Barakara Village.

By Louisa Allicock.

5 acres of Crown Land, Right Bank, Araqua Creek, Essequebo River.

By T. Benjamin.

5 acres of Crown Land, Right Bank, Aruka River, above the grant of John Glasgow.

By Ersen, M. 28,589, *Hereford*, 1885.

5 acres of Crown Land, Left Bank, Barima River, above the Homestead of Nathaniel Roberts.

By Jacob Garraway.

1 acre of Crown Land, Left Bank, Mazaruni River, at Westerbeck and known as lot 11.

By Adelaide Schomburgh.

5 acres of Crown Land, Left Bank, Mazaruni River, at Westerbeck, next to the tract occupied by John Crammer.

PART V (LICENCES OF OCCUPANCY.)

By M. Bugle & Co.

Lot 1, at the upper end of the Mallali Road, Demerara River.

Lot 2, at the upper end of the Mallali Road, Demerara River.

PART X (PERMISSIONS.)

By James Giles.

To cut scattered trees outside the lines of his Wood-cutting tract held under licence No. 2,598, on the Right Bank, Essequabo Creek, Right Bank, Demerara River.

All persons having any right, title, interest, or claim in and to any of the abovementioned tracts of Crown Land, and who may have just grounds to oppose the granting thereof, are hereby requested to do so in due form at the Office of the Department of Lands and Mines, at the Victoria Law Courts, in the city of Georgetown, at any time during Office hours, on any day within fourteen days from the date of this adver-

Digitized by Google

tisement, setting forth his, her, or their reasons of opposition in writing, duly signed.

FRANK FOWLER,
Acting Commissioner of Lands & Mines.

[3.] 27th September, 1902.

NOTICE is hereby given, for general information, that the following application for the undermentioned tract of Crown Land made under Part IV (Homesteads) of the Crown Lands Regulations, 1898, has been addressed to His Excellency the Governor, viz. :—

BY FREDERICK SCHRODER.

75 square roods of Crown Land on the Right Bank, Mazaruni River at Barakara Village, being Lot No. 2 on a plan of Barakara.

All persons having any right, title, interest or claim in and to the abovementioned tract of Crown Land, and who may have just grounds to oppose the granting thereof, are hereby requested to do so in due form at the Office of the Department of Lands and Mines, at the Victoria Law Courts, in the City of Georgetown, at any time during office hours, on any day within fourteen days from the date of this advertisement, setting forth his, her, or their reasons of opposition in writing, duly signed.

FRANK FOWLER,
Acting Commissioner of Lands & Mines.

[3.] 27th September, 1902.

NOTICE is hereby given, for general information, that the following application for the undermentioned tract of Crown Land made under Part X (Permissions) of the Crown Lands Regulations, 1898, has been addressed to His Excellency the Governor, viz. :—

BY SPROSTONS, LTD.

To occupy 1 acre of Crown Land, being a portion of a small Island at the head of the Topoko Falls, Mazaruni River, opposite the Karamany Creek.

All persons having any right, title, interest or claim in and to the abovementioned tract of Crown Land, and who may have just grounds to oppose the granting thereof, are hereby requested to do so in due form at the Office of the Department of Lands and Mines, at the Victoria Law Courts, in the city of Georgetown, at any time during office hours, on any day within fourteen days from the date of this advertisement, setting forth his, her, or their reasons of opposition in writing, duly signed.

FRANK FOWLER,
Acting Commissioner of Lands & Mines.

NOTICES.

NOTICE is hereby given for general information that in consequence of the failure of the applicant to comply with the requirements of Clause 8 (1) of the Crown Lands Regulations, 1898, the following application is deemed to be withdrawn and has been cancelled in accordance with the provisions of the said Clause.

It is now open to any person to apply for the land referred to therein.

BY JEFFREY GARRAWAY.

100 acres of Crown Land, Right Bank, Pomeroon River, formerly held by him under Licence No. 454, and next to a tract held by Henry Jones.

GEO. D. BAYLEY
for Acting Commissioner of Lands and Mines.

NOTICE is hereby given, for general information, that in consequence of the failure of the applicant to comply with the requirements of Clause 8 (1) of the Crown Lands Regulations, 1898, the following application is deemed to be withdrawn and have been cancelled in accordance with the provisions of the said Clause.

It is now open to any person to apply for the land referred to therein.

BY P. W. ALLEYNE.

25 acres of Crown Land, Left Bank, Pomeroon River, next to and above a Homestead of 5 acres applied for by E. Bridget.

FRANK FOWLER,
Acting Commissioner of Lands and Mines.

NOTICE is hereby given, for general information, that, in consequence of non-compliance with the conditions thereto attached, the undermentioned Grant has determined, under Section 18 of Ordinance 11 of 1887, and the land held thereunder reverts to the Crown :—

No.	Date.	Name.	Locality of Tract.	Area.
1059	8.2. 1895.	Rajmohun.	Right Bank, Mahaica Creek.	50 acres.

FRANK FOWLER,
Acting Commissioner of Lands & Mines.

Under the Mining Regulations.

DEPARTMENT OF LANDS & MINES,
GEORGETOWN, DEMERARA,
[1.] 11th October, 1902.

IN accordance with Clause 25 of the Amended Mining Regulations, 1899, Notice is hereby given that the following applications for Claim Licences have been lodged with the Commissioner at the Office of the Department of Lands and Mines.

GEO. D. BAYLEY,
for Acting Commissioner of Lands and Mines.

DISTRICT NO. 2.

BY H. B. ALSTROM.

1,500 x 800 feet of Crown land, Mariaba, Appaparu, Demerara.
Distance of claim to river or creek landing—9 miles.
Nearest claim holder—James Winter.

BY J. A. DUGGIN & C. DANIEL.

1,500 x 500 feet of Crown land, Never expect, Trial Landing, Konawaruk.
Distance of claim to river or creek landing—100 yards.
Nearest claim holder—J. E. Williams.

BY JNO. C. FERDINAND.

1,500 x 800 feet of Crown land, Coolie Girl Hill, Mahdia, Potaro.
Distance of claim to river or creek landing—14½ miles.
Nearest claim holder—Clarke & Ho-a-Shoo.

BY W. FORD & A. HINDS.

1,500 x 800 feet of Crown land, Hope, Tiger, Potaro.
Distance of claim to river or creek landing—19 miles.
Nearest claim holder—J. N. Gibson.

BY HO-A-SHOO.

1,500 x 800 feet of Crown land, Buckie, Konawak, Potaro.
Distance of claim to river or creek landing—7 miles.
Nearest claim holder—J. King.

1,500 x 800 feet of Crown land, Charity, No. 1, Konawak, Potaro.
Distance of claim to river or creek landing—6 miles.
Nearest claim holder—J. King.

1,500 x 800 feet of Crown land, Charity, No. 2, Konawak, Potaro.
Distance of claim to river or creek landing—6½ miles.
Nearest claim holder—J. King.

1,500 x 800 feet of Crown land, Charity, No. 3, Konawak, Potaro.
Distance of claim to river or creek landing—7 miles.
Nearest claim holder—J. King.

1,500 x 800 feet of Crown land, Nanna, Konawak, Potaro.
Distance of claim to river or claim landing—7 miles.
Nearest claim holder—J. King.

1,500 x 800 feet of Crown land, Magie, Konawak, Potaro.
Distance of claim to river or creek landing—7 miles.
Nearest claim holder—J. King.

1,500 x 800 feet of Crown land, Sylvid, Konawak, Potaro.
Distance of claim to river or creek landing—7 miles.
Nearest claim holder—J. King.

1,500 x 800 feet of Crown land, In time Hill, Konawak, Potaro.
Distance of claim to river or creek landing—6 miles.
Nearest claim holder—J. King.

1,500 x 800 feet of Crown land, In time, Konawak, Potaro.
Distance of claim to river or creek landing—6 miles.
Nearest claim holder—J. King.

1,500 x 800 feet of Crown land, Eliza Hill, Konawak, Potaro.
Distance of claim to river or creek landing—6 miles.
Nearest claim holder—J. King.

1,500 x 800 feet of Crown land, Ellen, Konawak, Potaro.

Digitized by Google

Distance of claim to river or creek landing—6 miles.
Nearest claim holder—J. King.
1,500 x 800 feet of Crown land, Mimmy, Konawak, Potaro.
Distance of claim to river or creek landing—6 miles.
Nearest claim holder—J. King.
1,500 x 800 feet of Crown land, Swift No. 1, Konawak, Potaro.
Distance of claim to river or creek landing—6 miles.
Nearest claim holder—J. King.
1,500 x 800 feet of Crown land, Swift, No. 2, Konawak, Potaro.
Distance of claim to river or creek landing—6 miles.
Nearest claim holder—J. King.
1,500 x 800 feet of Crown land, D'Urban No. 1, Potaro.
Distance of claim to river or creek landing—2¼ miles.
Nearest claim holder—Ho-a-Shoo.
1,500 x 800 feet of Crown land, D'Urban No. 2, Potaro.
Distance of claim to river or creek landing—2¼ miles.
Nearest claim holder—Ho-a-Shoo.

By D. D. Hubbard.

1,500 x 500 feet of Crown land, No Good Hill, Konawak, Potaro.
Distance of claim to river or creek landing—15¾ miles.
Nearest claim holder—A. Hubbard & Stout.

By F. W. Hutson.

1,500 x 800 feet of Crown land, Bird Hill, Mahdia, Potaro.
Distance of claim to river or creek landing—9½ miles.
Nearest claim holder—F. W. Hutson.
1,500 x 800 feet of Crown land, Bird Hill, Mahdia, Potaro.
Distance of claim to river or creek landing—9 miles.
Nearest claim holder—F. W. Hutson.
1,500 x 800 feet of Crown land, Bird Hill, Mahdia, Potaro.
Distance of claim to river or creek landing—9 miles.
Nearest claim holder—F. W. Hutson.
1,500 x 800 feet of Crown land, Bird Hill, Mahdia, Potaro.
Distance of claim to river or creek landing—9 miles.
Nearest claim holder—F. W. Hutson.
1,500 x 800 feet of Crown land, Bird Hill, Mahdia, Potaro.
Distance of claim to river or creek landing—9 miles.
Nearest claim holder—F. W. Hutson.
1,500 x 800 feet of Crown land, Bird Hill, Mahdia, Potaro.
Distance of claim to river or creek landing—9½ miles.
Nearest claim holder—Inflexible Syndicate.
1,500 x 800 feet of Crown land, Bird Hill, Mahdia, Potaro.
Distance of claim to river or creek landing—9 miles.
Nearest claim holder—J. R. McLeod.

By David Williams & E. Mc Calman.

1,500 x 500 feet of Crown land, Mercy, Bute Landing, Essequebo.
Distance of claim to river or creek landing—3 miles.
Nearest claim holder—H. Bascom.

DISTRICT NO. 3.

By M. & G. Alexander.

1,500 x 800 feet of Crown land, Faith, Puruni.
Distance of claim to river or creek landing—½ mile.
Nearest claim holder—N. James.

By Barnard & Co.

1,500 x 800 feet of Crown land, Alligator No. 1, Mazaruni.
Distance of claim to river or creek landing—9¼ miles.
Nearest claim holder—Nil.
1,500 x 800 feet of Crown land, Alligator No. 2, Mazaruni.
Distance of claim to river or creek landing—9¼ miles.
Nearest claim holder—Nil.
1,500 x 800 feet of Crown land, Alligator No. 3, Mazaruni.
Distance of claim to river or creek landing—9½ miles.
Nearest claim holder—Nil.
1,500 x 800 feet of Crown land, Alligator No. 4, Mazaruni.
Distance of claim to river or creek landing—9½ miles.
Nearest claim holder—Nil.
1,500 x 800 feet of Crown land, Himarracka, Mazaruni.
Distance of claim to river or creek landing—9 miles.
Nearest claim holder—Nil.
1,500 x 800 feet of Crown land, Himarracka, Mazaruni.
Distance of claim to river or creek landing—9 miles.
Nearest claim holder—Nil.

By H. O. James & M. Roberts.

1,500 x 500 feet of Crown land, Watersnake, Puriari, Puruni.
Distance of claim to river or creek landing—20 miles.
Nearest claim holder—Butts & Albert.
1,500 x 500 feet of Crown land, Josephine, Puriari, Puruni.
Distance of claim to river or creek landing—21 miles.
Nearest claim holder—Butts & Albert.

By The Marshall Diamond Syndicate.

1,500 x 800 feet of Crown land, Left Bank, Putareng, Mazaruni.
Distance of claim to river or creek landing—8 miles.
Nearest claim holder—F. White.
1,500 x 800 feet of Crown land, Left Bank, Putareng, Mazaruni.
Distance of claim to river or creek landing—8 miles.
Nearest claim holder—F. White.

By William McDavid.

1,500 x 500 feet of Crown land, Pearl, Chinese, Puruni.
Distance of claim to river or creek landing—2 miles.
Nearest claim holder—A. P. Theobald.

By H. E. White.

1,500 x 800 feet of Crown land, Enachu, Mazaruni.
Distance of claim to river or creek landing—5 miles.
Nearest claim holder—Andrew & Ord.
1,500 x 800 feet of Crown land, Enachu, Mazaruni.
Distance of claim to river or creek landing—5 miles.
Nearest claim holder—Andrew & Ord.
1,500 x 800 feet of Crown land, Enachu, Mazaruni.
Distance of claim to river or creek landing—5 miles.
Nearest claim holder—Andrew & Ord.
1,500 x 800 feet of Crown land, Enachu, Mazaruni.
Distance of claim to river or creek landing—5 miles.
Nearest claim holder—Andrew & Ord.
1,500 x 800 feet of Crown land, Enachu, Mazaruni.
Distance of claim to river or creek landing—5 miles.
Nearest claim holder—Andrew & Ord.
1,500 x 800 feet of Crown land, Enachu, Mazaruni.
Distance of claim to river or creek landing—5 miles.
Nearest claim holder—Andrew & Ord.
1,500 x 800 feet of Crown land, Enachu, Mazaruni.
Distance of claim to river or creek landing—5 miles.
Nearest claim holder—Andrew & Ord.
1,500 x 800 feet of Crown land, Enachu, Mazaruni.
Distance of claim to river or creek landing—5 miles.
Nearest claim holder—Andrew & Ord.
1,500 x 800 feet of Crown land, Enachu, Mazaruni.
Distance of claim to river or creek landing—5 miles.
Nearest claim holder—Andrew & Ord.
1,500 x 800 feet of Crown land, Enachu, Mazaruni.
Distance of claim to river or creek landing—5 miles.
Nearest claim holder—Andrew & Ord.
1,500 x 800 feet of Crown land, Enachu, Mazaruni.
Distance of claim to river or creek landing—5 miles.
Nearest claim holder—Andrew & Fogel.
1,500 x 800 feet of Crown land, Enachu, Mazaruni.
Distance of claim to river or creek landing—5 miles.
Nearest claim holder—Andrew & Ord.

DISTRICT NO. 4.

By E. Gittens.

1,500 x 800 feet of Crown land, Strong Hope, Morawa Landing, Cuyuni.
Distance of claim to river or creek landing—20 miles.
Nearest claim holder—Emma Belgrave.

By Joseph Lunke.

1,500 x 800 feet of Crown land, Faith, Aramu, Cuyuni.
Distance of claim to river or creek landing—3 miles.
Nearest claim holder—E. W. Shaw.

DISTRICT NO. 5.

By William Gaskin.

1,500 x 500 feet of Crown land, Shan, Barima.
Distance of claim to river or creek landing—9 miles.
Nearest claim holder—J. Atkins.

By Charles Goliah.

1,500 x 800 feet of Crown land, Convent, Packera, Barima.
Distance of claim to river or creek landing—4 miles.
Nearest claim holder—Harry.

By J. P. Heyliger.

1,500 x 800 feet of Crown land, Expectation, Barima.
Distance of claim to river or creek landing—4 miles.
Nearest claim holder—Jos. Harry.

By James H. Peltier.

1,500 x 800 feet of Crown land, Deer, Annama, Barima.
Distance of claim to river or creek landing—5 miles..
Nearest claim holder—D. Roach.

By William Peltier.

1,500 x 800 feet of Crown land, Dreadnought, Manikuru, Barima.
Distance of claim to river or creek landing—6 miles.
Nearest claim holder—D. Rogers.

By C. J. Yearwood, Jnr.

1,500 x 800 feet of Crown land, Powie-paru, Barima.
Distance of claim to river or creek landing—5 miles.
Nearest claim holder—James Liverpool.

By C. A. Archer.

1,500 x 800 feet of Crown land, Experience, Wamatta, Barama.
Distance of claim to river or creek landing—10 miles.
Nearest claim holder—Nil.

Digitized by Google

By Martha Belgrave.
1,500 x 800 feet of Crown land, In Hopes, Barama.
Distance of claim to river or creek landing—7 miles.
Nearest claim holder—Peter Daniel.
By S. James, C. Campbell & S. McCurdy.
1,500 x 800 feet of Crown land, Wamatta, Barama.
Distance of claim to river or creek landing—12 miles.
Nearest claim holder—Evelyn.
By James D Andrade.
1,500 x 800 feet of Crown land, Annaturi, Hurie, Barama.
Distance of claim to river or creek landing—6 miles.
Nearest claim holder—W. H. Goring.
1,500 x 800 feet of Crown land, Annaturi, Hurie, Barama.
Distance of claim to river or creek landing—6 miles.
Nearest claim holder—W. H. Goring.
By J. De Freitas & L. Durant.
1500 x 800 feet of Crown land, Hope, Haima, Barima.
Distance of claim to river or creek landing—5 miles.
Nearest claim holder—Jos. Hincks.
By Jno. Hardey.
1,500 x 400 feet of Crown land, Crab Wood, Whana, Barama.
Distance of claim to river or creek landing—8 miles.
Nearest claim holder—N. Stephen.
By George Hope.
1,500 x 500 feet of Crown land, In Hope, Haima, Barama.
Distance of claim to river or creek landing—20 miles.
Nearest claim holder—A. King.
By S. O. Waldron.
1,000 x 800 feet of Crown land, Annie, White, Barama.
Distance of claim to river or creek landing—2 miles.
Nearest claim holder—M. R. Goring.

[1.] 11th October, 1902.

NOTICE is hereby given for general information that the following applications for the undermentioned tracts of Crown Land made under Regulation 36 (1 and 2) of the Amended Mining Regulations, 1899, have been received by the Commissioner of Lands and Mines, viz.:—

DISTRICT NO. 3.
By M. F. da Silva.
½ an acre of Crown land at Burgomaster Landing, Puruni, for business purposes.
By Edward Higgins.
½ an acre of Crown land at Chance Creek, Mara Mara Landing, Puruni, for business purposes.
By D. A. Peters.
½ an acre of Crown land at Peters Landing, Puruni, for business purposes.
By Michael Peters (decd.)
½ an acre of Crown land at Chinese Creek, Puruni, for business purposes.
By Eva Taite.
1 acre of Crown land at Manicole, Puruni, for residential purposes.
By J. J. Ferreira.
½ an acre of Crown land at Kaburi, Mazaruni, for business purposes.

All persons who may have any right, title, interest or claim in and to the abovementioned tracts of Crown Land, and who may have just grounds to oppose the granting thereof, are hereby requested to do so in due form at the Office of the Deparrtment of Lands and Mines, at the Victoria Law Courts, in the City of Georgetown, at any time during Office hours, on any day within fourteen days from the date of this advertisement, setting forth his, her, or their, reasons of opposition in writing, duly signed.

GEO. D. BAYLEY,
for Acting Commissioner of Lands & Mines.

[1.] 11th October, 1902.

NOTICE is hereby given, in accordance with Section 10 of the Amended Mining Regulations, 1899, Amendment Regulations, 1901, that the undermentioned Claims for which the Claim Licence Fees have not been paid, are declared abandoned, and the land included therein has become open to location by any person.

GEO. D. BAYLEY,
for Acting Commissioner of Lands and Mines.

DISTRICT NO. 3.
By E. Ogle.
1,500 x 800 feet of Crown land, Come and See Me, Trial, Puruni.
Distance of claim to river or creek landing—1 mile.
Nearest claim holder—Geo. Niles.
1,500 x 800 feet of Crown land, Chance, Trial, Puruni.
Distance of claim to river or creek landing—1 mile.
Nearest claim holder—Geo. Niles.
1,500 x 800 feet of Crown land, Manicole, Trial, Puruni.
Distance of claim to river or creek landing—1 mile.
Nearest claim holder—Geo. Niles.
By Geo. Niles.
1,500 x 800 feet of Crown land, Trial, Puruni.
Distance of claim to river or creek landing—1 mile.
Nearest claim holder—Geo. Niles.
1,500 x 800 feet of Crown land, Trial, Manicole, Puruni.
Distance ofclaim to river or creek landing—1 mile.
Nearest clam holder—Geo. Niles.
1,500 x 800 feet of Crown land, Trial, Manicole, Puruni.
Distance of claim to river or creek landing—1 mile.
Nearest claim holder—Geo. Niles.

[1.] 11th October, 1902.

NOTICE is hereby given, for general information, that the undermentioned Claim Licences have been revoked by His Excellency the Governor.

GEO. D. BAYLEY,
for Acting Commissioner of Lands and Mines.

DISTRICT NO. 4.
By Mary Locke.
Claim Licence No. 5,067.
1,500 x 800 feet of Crown land, Charity, No. 5, Devil's Hole, Cuyuni.
Distance of claim to river or creek landing—15 miles.
Nearest claim holder—M. Vieira.
By Frederick Watkins & Mary White.
Claim Licence No. 5,456.
1,500 x 800 feet of Crown land, Hog, White, Quartzstone, Cuyuni.
Distance of claim to river or creek landing—12 miles.
Nearest claim holder—M. Mendonca.

DEPARTMENT OF LANDS & MINES.

[2.] 4th October, 1902.

IN accordance with Clause 25 of the Amended Mining Regulations, 1899, Notice is hereby given that the following applications for Claim Licences have been lodged with the Commissioner at the Office of the Department of Lands and Mines.

FRANK FOWLER,
Acting Commissioner of Lands and Mines.

DISTRICT NO. 2.
By J. Bell, R. Goring & B. S. Howard.
1,500 x 800 feet of Crown land, At last, Konawak, Potaro.
Distance of claim to river or creek landing—10 miles.
Nearest claim holder—E. A. Merriman.
By Innocent Charles.
1,500 x 800 feet of Crown land, Peace and Hope, Jordan Landing, Winiperu, Konawaruk, Essequebo.
Distance of claim to river or creek landing—2 miles.
Nearest claim holder—S. Williams.
1,500 x 800 feet of Crown land, Peace and Hope, Jordan Landing, Winiperu, Konawaruk, Essequebo.
Distance of claim to river or creek landing—2 miles.
Nearest claim holder—S. Williams.
By John Henry.
1,500 x 800 feet of Crown land, Located Hill, Turtle, Siperuni.
Distance of claim to river or creek landing—½ mile.
Nearest claim holder—Nil.
1,500 x 800 feet of Crown land, Intime, Turtle, Siperuni.
Distance of claim to river or creek landing—½ mile.
Nearest claim holder—J. W. Brown.
1,500 x 800 feet of Crown land, Alligator, Siperuni Landing, Siperuni.
Distance of claim to river or creek landing—½ mile.
Nearest claim holder—Nil.
1,500 x 800 feet of Crown land, Alligator, Siperuni Landing, Siperuni.
Distance of claim to river or creek landing—½ mile.
Nearest claim holder—Nil.
1,500 x 800 feet of Crown land, Truth, Siperuni Landing, Siperuni.

Digitized by Google

Distance of claim to river or creek landing—½ mile.
Nearest claim holder—J. W. Brown.
1,500 x 800 feet of Crown land, Truth, Siperuni Landing, Siperuni.
Distance of claim te river or creek landing—½ mile.
Nearest claim holder—Nil.
1,500 x 500 feet of Crown land, Turtle Dove, Siperuni, Landing, Siperuni.
Distance of claim to river or creek landing—½ mile.
Nearest claim holder—Nil.
1,500 x 800 feet of Crown land, Turtle Dove, Siperuni Landing, Siperuni.
Distance of claim to river or creek landing—½ mile.
Nearest claim holder—Nil
1,500 x 800 feet of Crown land, Turtle Dove, Siperuni Landing, Siperuni.
Distance of claim to river or creek landing—½ mile.
Nearest claim holder—Nil.

DISTRICT NO. 3.

By J. M. Corbett & A. Colder.

1,500 x 500 feet of Crown land, Trial, Barnard's Landing, Puruni.
Distance of claim to river or creek landing—1 mile.
Nearest claim holder—David White.

By J. A. Croker.

1,500 x 800 feet of Crown land, Chestnut, Chinese, Puruni.
Distance of claim to river or creek landing—
Nearest claim holder—J. A. Croker.

By A. Cummings.

1,500 x 800 feet of Crown land, Chestnut, Chinese, Puruni.
Distance of claim to river or creek landing—3 miles.
Nearest claim holder—J. A. Croker.

By H. Flemming.

1,500 x 800 feet of Crown land, Flower, Puruni.
Distance of claim to river or creek landing—7 miles.
Nearest claim holder—S. Higgins.

By Amos John.

1,500 x 800 feet of Crown land, Gibraltar, Two Friends, Puruni.
Distance of claim to river or creek landing—40 roods.
Nearest claim holder—John & Clarke.

DISTRICT NO. 4.

By I. A. Charles.

1,500 x 800 feet of Crown land, Labaria, Perseverance, Devil's Hole, Cuyuni.
Distance of claim to river or creek landing—4 miles.
Nearest claim holder—J. A. Gomes.

By James Haywood.

1,500 x 800 feet of Crown land, None, Quartzstone, Cuyuni.
Distance of claim to river or creek landing—12 miles.
Nearest claim holder—P. J. Willems.

DISTRICT NO. 5.

By Jacob Dunlop.

1,500 x 800 feet of Crown land, Perseverance, Arawatta, Barima.
Distance of claim to river or creek landing—15 miles.
Nearest claim holder—J. R. Castello.

By P. G. Young.

1,500 x 800 feet of Crown land, Excelsior, Adams Landing, Barima.
Distance of claim to river or creek landing—2 miles.
Nearest claim holder—None.

By Lewis Kingston.

1,500 x 800 feet of Crown land, Ackabue, Takatu, Barama.
Distance of claim to river or creek landing—6 miles.
Nearest claim holder—L. Kingston.

[2.] 4th October, 1902.

In accordance with Clause 37 (2) of the Amended Mining Regulations, 1899:

Notice is hereby given that the following Notice of intended Transfer of right, title, and interest in and to the undermentioned Claim Licences has been received by the Commissioner of Lands and Mines:—

DISTRICT NO. 3.

By J. A. Gomes to A. R. Lambie.

8/51 part of his right, title and interest in Claim Licences Nos. 4,575 to 4,593, 4,633 to 4,652 and 4,418, Mazaruni.

[2.] 4th October, 1902.

Notice is hereby given for general information that the following applications for the undermentioned tracts of Crown Land, made under Regulation 63 (1 & 2) of the Amended Mining Regulations, 1899 have been received by the Commissioner of Lands and Mines, viz:—

By Lambert E. Henery.

½ an acre of Crown land, at San San Kopai Landing, Mazaruni.

By J. M. Ho-a-Hing.

½ an acre of Crown land, situated at the mouth of the Saranaamu Creek, Mazaruni.

All persons having any right, title, interest, or claim in and to the abovementioned tracts of Crown Land, and who may have just grounds to oppose the granting or Transfer thereof, are hereby requested to do so in due form at the office of the Department of Lands and Mines, at the Victoria Law Courts, in the City of Georgetown, at any time during Office hours, on any day within fourteen days from the date of this advertisement, setting forth his, her, or their reasons of opposition in writing, duly signed.

FRANK FOWLER,
Acting Commissioner of Lands and Mines.

[2.] 4th October, 1902.

Notice is hereby given, in accordance with Section 10 of the Amended Mining Regulations, 1899, Amendment Regulations, 1901, that the undermentioned Claims for which the Claim Licence Fees have not been paid, are declared abandoned, and the land included therein has become open to location by any person.

FRANK FOWLER,
Acting Commissioner of Lands and Mines.

DISTRICT NO. 4.

By P. Castle.

1,500 x 800 feet of Crown land, Brown Sand, Aramu Landing, Cuyuni.
Distance of claim to river or creek landing—3 miles.
Nearest claim holder—E. Belgrave.

By William Jessamy.

1,000 x 500 feet of Crown land, Labaria, Black, Groete.
Distance of claim to river or creek landing—
Nearest claim holder—N. Clarke.

DEPARTMENT OF LANDS & MINES,

Georgetown, Demerara.

[3.] 27th September, 1902.

In accordance with Clause 25 of the Amended Mining Regulations, 1899, Notice is hereby given that the following applications for Claim Licences have been lodged with the Commissioner at the Office of the Department of Lands and Mines.

All persons who may have any right, title, interest, or claim in and to any of the undermentioned Claims, and who may have just grounds to oppose the issue of Claim Licences therefor, are hereby required to do so in due form at the Office of the Department of Lands and Mines, in the City of Georgetown, within fourteen (14) days from the date of this notice, setting forth his, her, or their reasons of opposition in writing, duly signed.

FRANK FOWLER,
Acting Commisioner of Lands & Mines.

DISTRICT NO. 2.

By A. B. Brown.

1,500 x 800 feet of Crown land, Stone Head Flat, Minnie-ha-ha, Konawaruk.
Distance of claim to river or creek landing—About 10 miles.
Nearest claim holder—A. B. Brown.

By Thomas Douglas.

1,500 x 800 feet of Crown land, Faith, Minnie-ha-ha, Konawaruk.
Distance of claim to river or creek landing—17 miles.
Nearest claim holder—M. Arthur.

By Isaac Fraser.

1,500 x 800 feet of Crown land, Crabwood Flat, Mahdia, Potaro.
Distance of claim to river or creek landing—15½ miles.
Nearest claim holder—Rhodius Syndicate.

Digitized by Google

By Joseph Jones.
1,500 x 800 feet of Crown land, Mahdia Flat, Potaro.
Distance of claim to river or creek landing—10 miles.
Nearest claim holder—James Sandiford.

DISTRICT NO. 3.

By Francis James.
1,500 x 800 feet of Crown land, Ruth, Right Bank, Puruni.
Distance of claim to river or creek landing—½ mile.
Nearest claim holder—Amos John.

By N. James & H. King.
1,500 x 800 feet of Crown land, Intime, Inhope, Puruni.
Distance of claim to river or creek landing—½ mile.
Nearest claim holder—E. Higgins.

By N. James & H. King.
1,500 x 800 feet of Crown land, Inhope, Puruni.
Distance of claim to river or creek landing—½ mile.
Nearest claim holder—Amos John.

DISTRICT NO. 4.

By T. Christian & C. Moore.
1,400 x 800 feet of Crown land, Two Friends, Wyamu, Cuyuni.
Distance of claim to river or creek landing—4 miles.
Nearest claim holder—Sobers.

By J. G. Dennison.
1,500 x 500 feet of Crown land, Chance, Marawa, Cuyuni.
Distance of claim to river or creek landing—8 miles.
Nearest claim holder—Amour, Williams & Belgrave.
1,500 x 500 feet of Crown land, Bird, Marawa, Cuyuni.
Distance of claim to river or creek landing—8 miles.
Nearest claim holder—Amour, Williams & Belgrave.

By James F. Dunbar.
1,500 x 800 feet of Crown land, Honey Comb, Aramu, Cuyuni.
Distance of claim to river or creek landing—20 miles.
Nearest claim holder—J. A. Gomes.

By H. Forde & A Schroeder.
1,500 x 500 feet of Crown land, Falls, White, Groete, Essequebo.
Distance of claim to river or creek landing—7 miles.
Nearest claim holder—W. Haynes.

By J. F. Gaskin & M. Mendes.
1,500 x 800 feet of Crown land, Mary, Arawak, Matopo, Cuyuni.
Distance of claim to river or creek landing—8 miles.
Nearest claim holder—Mary Cayenne.

By Elizabeth Gentle.
1,500 x 500 feet of Crown land, Katuni, White, Black Creek Landing, Groete, Essequebo.
Distance of claim to river or creek landing—9 miles.
Nearest claim holder—H. Forde & A. Schroeder.

By Matilda Sandbach & Jos. Peters.
1,500 x 800 feet of Crown land, Prosperity, White, Cuyuni.
Distance of claim to river or creek landing—10 miles.
Nearest claim holder—B. Benjamin.

By Simeon Paul.
1,500 x 800 feet of Crown land, Crane, White, Black Creek Landing, Groete, Essequebo.
Distance of claim to river or creek landing—7 miles.
Nearest claim holder—J. E. Brathwaite.

DISTRICT NO. 5.

By Henry Archer.
1,500 x 800 feet of Crown land, Intime, Perseverance, Manikura, Barima.
Distance of claim to river or creek landing—7 miles.
Nearest claim holder—Ho-a-Shoo.

By George P. A. Forbss.
1,500 x 500 feet of Crown land, House, Jimbo, Barima.
Distance of claim to river or creek landing—2½ miles.
Nearest claim holder—Craigen & Forbes.

By Benjamin R. Henry.
1,500 x 800 feet of Crown land, Perseverance, Manikuru, Barima.
Distance of claim to river or creek landing—6 miles.
Nearest claim holder—Douglas Clarke.

By R. Pollard.
1,500 x 800 feet of Crown land, Williams, Barima
Distance of claim to river or creek landing—4¾ miles.
Nearest claim holder—Nil.

By J. M. Saunders.
1,500 x 800 feet of Crown land, White Rose, Barima.
Distance of claim to river or creek landing—1½ miles.
Nearest claim holder—Ellegor.

By J. W. Saunders.
1,500 x 800 feet of Crown land, Meroduck, Baladan, White Rose, Barima.
Distance of claim to river or creek landing—1½ miles.
Nearest claim holder—Ellegor.

By S. A. Young.
1,500 x 500 feet of Crown land, Laba, Manikuru, Barima.
Distance of claim to river or creek landing—6 miles.
Nearest claim holder—William James.

By Edward Beaton.
1,500 x 800 feet of Crown land, Trial, White, Barama.
Distance of claim to river or creek landing—about 3 hours' walk.
Nearest claim holder—Nicholls & Brown.

By Theo Harris & E. Buthers.
1,500 x 800 feet of Crown land, Spirit, White, Barama.
Distance of claim to river or creek landing—1 mile.
Nearest claim holder—A. Benn.

By James Humphrys.
1,500 x 800 feet of Crown land, Trial, Doubtful, Barama.
Distance of claim to river or creek landing—8 miles.
Nearest claim holder—W. H. Goring.

By Henry & O John.
1,500 x 800 feet of Crown land, Turutaru, Yakicru, Barama.
Distance of claim to river or creek landing—5 miles.
Nearest claim holder—Trotman.

By J. N. Sam.
1,500 x 800 feet of Crown land, Intime, Massawini, Barama.
Distance of claim to river or creek landing—12 miles.
Nearest claim holder—J. R. Bentick.

DEPARTMENT OF LANDS & MINES,

Georgetown, Demerara,

[3.] 27th September, 1902.

In accordance with Clause 37 (2) of the Amended Mining Regulations, 1899:

Notice is hereby given that the following Notices of intended Transfer of right, title, and interest in and to the undermentioned Claim Licences have been received by the Commissioner of Lands and Mines:—

DISTRICT NO. 4.

By Thomas Carter to Augustus D'Abreu.
All of his interest, being ½ share in Claim Licences Nos. 591 and 592 N. R., Groete, Essequebo.

By F. Ross to Donald A. Lacon.
All of his interest in Claim Licence Nos. 2,945 2,946 St. George's Cross, Quartzstone, Cuyuni.

All persons who may have any right, title, interest or claim in and to the abovementioned Claim Licences, and who may have just grounds to oppose the transfer thereof, are hereby required to do so in due form at the Office of the Department of Lands and Mines, in the City of Georgetown, within the time specified by the Regulations, setting forth his, her, or their, reasons of opposition in writing, duly signed.

FRANK FOWLER,
Acting Commissioner of Lands and Mines.

DEPARTMENT OF LANDS & MINES,

Georgetown, Demerara,

[3.] 27th September, 1902.

Notice is hereby given, in accordance with Section 10 of the Amended Mining Regulations, 1899, Amendment Regulations, 1901, that the undermentioned Claims for which the Claim Licence Fees have not been paid, are declared abandoned, and the land included therein has become open to location by any person.

FRANK FOWLER.
Acting Commissioner of Lands and Mines.

DISTRICT NO. 3.

By Charles Hollingsworth.
1,500 x 800 feet of Crown land, Labba, Tiger, Puruni.
Distance of claim to river or creek landing—2 miles.
Nearest claim holder—S. Nelson.

By James Thompson.
1,500 x 500 feet of Crown land, Trial, Puruni.
Distance of claim to river or creek landing—3 miles.
Nearest claim holder—James Wright.

DISTRICT NO. 4.

By Bagwandutt.
1,500 x 800 feet of Crown land, Kufopen, White Cuyuni.
Distance of claim to river or creek landing—14 miles.
Nearest claim holder—E. Parkinson.
1,500 x 800 feet of Crown land, Passover, Pyuka, Cuyuni.
Distance of claim to river or creek landing—24 miles.
Nearest claim holder—A. Welcome.

Digitized by Google

By Nathaniel Cumberbatch.

1,500 x 800 feet of Crown land, White, Black Creek Landing, Groete, Essequebo.
Distance of claim to river or creek landing—10 miles.
Nearest claim holder—E. Gentle.

By J. A. Gomes.

1,500 x 800 feet of Crown land, Intime, Pyuka, Aramu Landing, Cuyuni.
Distance of claim to river or creek landing—12 miles.
Nearest claim holder—Samuel Burgess.

1,500 x 800 feet of Crown land, Olympia No. 1 Pyuka, Aramu Landing, Cuyuni.
Distance of claim to river or creek landing—12 miles.
Nearest claim holder—T. Alexander.

1,500 x 800 feet of Crown land, Olympia No. 2, Pyuka, Cuyuni.
Distance of claim to river or creek landing—12 miles.
Nearest claim holder—T. Alexander.

1,500 x 800 feet of Crown land, Olympia No. 2, Pyuka, Cuyuni.
Distance of claim to river or creek landing—12 miles.
Nearest claim holder—T. Alexander.

1,500 x 800 feet of Crown land, Cecelia, Pyuka, Aramu Landing, Cuyuni.
Distance of claim to river or creek landing—12 miles.
Nearest claim holder—T. Alexander.

DISTRICT NO 5.

By Evans & J. Huggins.

1,500 x 500 feet of Crown land, Lena, Five Stars, Barma.
Distance of claim to river or creek landing—6 miles.
Nearest claim holder—S. Jackson.

Licensing.

GEORGETOWN JUDICIAL DISTRICT.

NOTICE is hereby given that a Special Licensing Meeting will be held at Providence Court Room, on Monday, the 13th day of October, 1902, at 12 o'clock, noon, for the purpose of considering an application from Rosa Gonsalves and Manoel D'Ornellas for the transfer of their Retail Spirit Shop Licence for premises situate at Meadow Bank, East Bank, Demerara River, to and in favour of Jose Augusto Gonsalves and Manoel D'Ornellas.

Justices of the Peace resident in the above district are requested to attend at the time and place above mentioned.

SOUTHWELL G. T. BOURKE,
Acting Police Magistrate.

27th September, 1902.

LICENSING MEETING.

EAST COAST JUDICIAL DISTRICT.

NOTICE is hereby given that a Special Licensing Meeting will be held on the 15th October, 1902, at 12 o'clock, noon, at the Belfield Court Room, in the above Judicial District to consider the applications for transfer of the following Retail Spirit Shop Licences held by Antonio Ferreira:—

(1.) For premises situate at Ann's Grove, East Coast, Demerara, to and in favour of Louis Fernandes Reis, of Ann's Grove aforesaid.

(2.) For premises situate at Helena Railway Extension, East Coast, Demerara, to and in favour of Manoel Gomes De Cambra, of 98, Hadfield Street, Georgetown.

(3.) For premises situate at Helena Toll House, East Coast, Demerara, to and in favour of Manoel DaSilva Jardine, of Helena aforesaid.

Justices of the Peace resident in the above Judicial District are requested to attend.

F. A. GALL,
Stipendiary Magistrate,
East Coast Judicial District.

Vigilance, East Coast, Demerara,
2nd October, 1902.

Public Works Department.

FOR SALE FOR REMOVAL.

OFFERS will be received up to noon on Saturday, the 18th October, 1902, for the purchase for removal of the buildings and erections comprising the former Post Office at "Airy Hall," Aroabisci Coast, South Essequebo.

2. These buildings can be viewed on any day up to the date mentioned above between the hours of 8 a.m. and 4 p.m. on obtaining permission from the Resident Public Works Officer at Suddie.

3. Offers to be marked on the envelopes *Tender for Post Office Airy Hall, for removal*, and may be delivered at the office of the Colonial Civil Engineer, Georgetown, up to the date named, or at the Public Works Branch Office at Suddie.

4. The land on which the office is built is not to be sold.

5. Terms of Sale, Cash.

6. On payment of the purchase money a formal "Order to Remove" will be given to the purchaser who will thereupon be required to remove all the materials comprising the Post Office, &c., above ground level, within four weeks from the date thereof and any materials remaining over after that period shall have expired shall forthwith revert to and become the property of the Government.

7. The acceptance of the highest or any tender is not guaranteed.

8. Tenders on a sliding scale will not be considered.

ARCHIBALD G. BELL,
Colonial Civil Engineer.

Georgetown, Demerara,
29th September, 1902.

NOTICE.

NOTICE is hereby given that the Military Roads on the Imperial Government property at Eve Leary Barracks will be closed from sunrise to sunset on Wednesday, the 15th October, current.

ARCHIBALD G BELL,
Colonial Civil Engineer.

Georgetown, Demerara,
6th October, 1902.

Pound Notices.

Vigilance Pound,
8th day of October, 1902.

THERE is impounded at the abovenamed Pound, one chestnut mare of the following description, viz. :—J. P., 8, right shoulder, white mark on face. This animal was brought to the Pound, on Wednesday, 1st day of October, 1902, at 12.5 o'clock, p.m., by James Glasgow, authorized by C. R. Barratt, acting Manager, for trespassing on lands of Pln. Non Pariel. If not claimed within one week from date, it will be publicly sold on Tuesday, 14th October, 1902, in accordance with Ordinance No. 1 of the year 1866.

G. A. LEITCH, Sergt-Major,
Pound Keeper.

Albion Pound,
6th day of October, 1902.

THERE is impounded at the abovenamed Pound, one white and brown steer of the following description, viz. :—5, S., right leg, in good condition. This animal was brought to the Pound on Tuesday, 30th day of September, 1902, at 5 o'clock, p.m., by Charles Crawford, with an authorization from Isaac E. A. Patoir, for trespassing on lands of Pln. East Lothian, Corentyne Coast, Berbice. If not claimed within one week from date it will be publicly sold on Tuesday, 14th October, 1902, in accordance with Ordinance No. 1 of the year 1866.

S. A. ANTOINE, Sergt. 1,074,
Pound Keeper.

Albion Pound,
6th day of October, 1902.

THERE is impounded at the abovenamed Pound, one dark brown white-spotted cow of the following description, viz. :—Branded on left leg but not legible. This animal was brought to the Pound on Tuesday, 30th day of September, 1902, at 5 o'clock,

Digitized by Google

p.m., by Charles Crawford, with an authorization from Isaac E. A. Patoir, for trespassing on lands of Pln. East Lothian, Corentyne Coast, Berbice. If not claimed within one week from date it will be publicly sold on Tuesday, 14th October, 1902, in accordance with Ordinance No. 1 of the year 1866.

S. A. ANTOINE, Sergt. 1,074,
Pound Keeper.

Police.

NOTICE.

POLICE HEAD QUARTERS,
Georgetown,
25th September, 1902.

IN accordance with Section 10 of Ordinance 4 of 1884, there will be sold at Public Auction for cash, at the Market Police Station, at 12 o'clock, noon, on Tuesday, 14th October, 1902, the following unserviceable property. A charge of 2% Church and Poor will be made over and above the amount of purchase money :—

5 Wooden Blocks
163 Buckles
8 Hammocks
8 Hooks Sail
1 Iron Gooseneck
6 Knives, Grass
2 Lamps, Oil
3 Lamps, Reservoir
7 Locks, Desk
1 Machine, Sewing, foot
3 Sheets, Waterproof
14 Pairs Boots, Wellington
3 ,, ,, Mounted Service
2 ,, ,, Dismounted Service
1 Tunic, Full dress
1 Jacket, Patrol
15 Belts, Black
7 Sets, Accoutrements, Revolver
20 Chimneys, Lamp
1 Globe, Gas
58¾ lbs. Rosin
13 ,, Brown Thread
3 ,, Red Thread
3 Clocks
4 Dishes, Vegetable
2 Dishes, Meat
8 Forks, Table
1 Gridiron
6 Knives, Table
1 Mill, Coffee
2 Pans, Bed
10 Plates, E.W.
1 Saucepan, Tin
4 Towels
2 Tureens
4 Utensils, Chamber
83 Overcoats and Capes
122 Tunics, White
7½ Pairs Leggings
42 Belts, Brown Leather
78 Slings
101 Mess Tins
40 Mess Tin Straps
73 Straps, Waterbottle.

S. LUSHINGTON, Colonel,
Inspector General of Police.

Educational Notices.

PRIMARY EDUCATION SCHOLARSHIPS.

NOTICE is hereby given that as the funds voted have been almost fully appropriated the Government cannot *promise* to award any Primary Scholarships this financial year, but an examination of candidates for the same will take place in order to ascertain the successful competitors should the Combined Court thereafter provide funds for this purpose.

2. The Examination will be held at Queen's College, Georgetown All Saints' Church of England School, New Amsterdam, and St. John's School, Suddie, on Tuesday, the 23rd December 1902, commencing at 10.30 a.m.

3. In the event of there being less than six competitors in the County of Berbice or Essequebo, no Examination will be held at New Amsterdam or Suddie; but the Candidates may present themselves at the Georgetown centre.

4 Candidates will be required to apply for a Card of Admission to the Examination on or before the 30th November, to give the names and addresses of their Parents or Guardians, and to forward a Certificate of good character from a Minister of Religion and a Certificate of Birth or Baptism, in the case of boys, showing they will be under 12, and in the case of girls, that they will be under 13 years of age on the day of the Examination.

5. Candidates will be required to read a passage from a Newspaper or Standard Author, to write a similar passage from Dictation, to work sums to Vulgar and Decimal Fractions, inclusive, and to answer elementary questions in English Grammar.

H. W. SCONCE.
Acting Inspector of Schools.

Education Department
6th August, 1902.

LADY SENDALL'S NEEDLEWORK COMPETITION.

NOTICE is hereby given that the above competition will take place on December 5, 1902, commencing at 10.30 a.m., and that the requirements in sections A, B, C, D are those already published.

School Managers are reminded that the names of intending candidates, the sections in which they compete, and the centres at which they intend to sit, should reach this office not later than Friday, 31st October.

The competition will be held at the following centres :—

DEMERARA.

Georgetown :—St. Philip's School-room, Christ Church, Ursuline Convent, Charlestown Convent, St. Andrew's, Charlestown Congregational, Kingston Wesleyan

East Coast :—Plaisance E., Beterverwagting E., Friendship E., Victoria C.

Mahaica :—Mahaica, Mahaicony.

East Bank :—Providence.

West Bank :—Vreed-en-Hoop, Bagotville Canal II, La Retraite.

West Coast :—Blankenburg E., Uitvlugt, De Willem.

Demerara River :—Christianburg, Muritaro.

BERBICE.

New Amsterdam :—New Amsterdam Girls'; New Amsterdam S.

Canje :—Rose Hall.

East Bank :—Friends

West Bank :—Ithaca.

West Coast :—Fort Wellington, Belladrum.

Corentyne :—Rosehall, Whim, No. 63, Skeldon.

ESSEQUEBO.

Coast :—Aurora, Queenstown, Suddie, Daniel's Town.

Digitized by Google

Pomeroon :—Marlborough, Cabacaburi.
Islands : —Wakenaam, Leguan.
Mazaruni : —For Bartica and St. Edward's Mission.

H. W. SCONCE,
Acting Inspector of Schools.

Education Department,
29th September, 1902.

AN examination of Pupil Teachers and of Candidates for appointment as Pupil Teachers will be held in All Saints' Church of Scotland School, New Amsterdam, on Saturday, November 15th, at 10 o'clock.

The needlework of female Candidates and Pupil Teachers must be forwarded to the Education Department one week before the examination, together with a certificate that the work was done in the presence of a lady appointed by the manager of the school.

Girls who have obtained Medals or Certificates from Lady Sendall, will be excused the examination in Needlework provided the managers of their schools notify the Department before the date of the examination.

H. W. SCONCE,
Actg. Inspector of Schools.

Education Department,
29th July, 1902.

TEACHERS' CERTIFICATE EXAMINATION.

AN Examination of Candidates for Certificates of Competency will be held on Monday, 5th January, 1903, and following days, commencing at 10 a.m.

At (*a*) Demerara : The Queen's College, Georgetown.
(*b*) Berbice : All Saints' Church of England, School, New Amsterdam.
(*c*) Essequebo : St. John's School, Suddie.

Candidates will be required,—

(*a*) To apply for a Card of Admission, at least one month before the date fixed for the Examination.
(*b*) To affix to each application Revenue Stamps amounting to $1 00.
(*c*) To forward a Certificate of Character from a School Manager.
(*d*) To state in their application—
(1.) Their name in full, postal address, and age. Candidates, except Pupil Teachers, must be over 18 years of age.
(2.) The class for which they propose to sit.
(3.) The optional subjects which they propose to take up, and, if Drawing, what three sections will be taken.

H. W. SCONCE,
Acting Inspector of Schools.

Education Department,
29th September, 1902.

Miscellaneous.

MEDICAL DEPARTMENT, BRITISH GUIANA.—RETURN FOR THE WEEK ENDING SATURDAY, 27TH SEPTEMBER, 1902.

PUBLIC HOSPITALS.

Hospital at	Remaining from last week.			Admitted in the week.			Discharged recovered in the week.			Discharged for other causes in the week.			Died in the week.			Remaining at the end of the week.			Outpatients treated in the week.		
	M.	F.	T.	M.	F.	T.	M.	F.	T.	M.	F.	T.	M.	F.	T.	M.	F.	T.	M.	F.	T.
Georgetown ...	379	236	615	138	94	232	110	84	194	5	7	12	9	3	12	393	236	629	438	704	1142
New Amsterdam ...	94	46	140	31	14	45	28	17	45	5	2	7	3	...	3	89	41	130	129	213	342
Suddie	58	31	89	20	17	37	20	13	33	1	4	5	3	3	6	54	28	82	61	83	144
Bartica ...	7	1	8	...	...	...	5	...	5	...	...	...	1	1	2	1	...	1	4	7	11
Morawhanna ...	5	1	6	2	2	4	1	...	1	...	...	...	...	...	...	6	3	9	8	4	12
Arakaka Dispensary	1	...	1	4	1	5	3	...	3	...	...	...	...	...	...	2	1	3	71	3	74
Pataro do. ...	...	...	...	1	...	1	...	...	...	...	...	...	...	...	...	1	...	1	13	...	13
Total ...	544	315	859	196	128	324	167	114	281	11	13	24	16	7	23	546	309	855	724	1014	1738

PUBLIC ASYLUMS.

Lunatic Asylum ...	500	261	761	5	...	5	1	...	1	...	...	...	1	...	1	503	261	764	...	...	...
Leper Asylum ...	327	93	422	3	1	4	...	...	...	...	...	...	...	...	...	330	94	426	...	...	...
Total ...	827	354	1183	8	1	9	1	...	1	...	...	...	1	...	1	833	355	1190	...	...	...

30.9.02.

J. E. GODFREY,
Acting Surgeon General.

POMEROON JUDICIAL DISTRICT.

SALE OF SEIZURE.

PURSUANT to the provisions of the Crown Lands Ordinance No. 11 of 1887, I, the undersigned or some one duly authorized by me in writing, will sell publicly to the highest bidder, at Marlborough Court House, in the said district, on Thursday, the 23rd day of October, 1902, at the hour of 12 o'clock, noon, the following articles, viz: 6 pieces of wallaba timber containing 36 cubic feet, seized by Mr. George L. B. Gall, Government Officer, from Manoel Gonsalves, under Section 14 of the Indian Regulations of 1880, unless the same are

Digitized by Google

claimed, in due course of law, on or before Saturday, the 11th day of October, 1902.

Terms of Sale:—Cash with 2 per centum Church and Poor and Royalty at the rate of one cent per cubic foot of timber.

The Seizure is lying at "Hope and Charity" on the left bank of Pomeroon River, in the County of Essequebo.

JOHN HUMPHRYS,
Stipendiary Magistrate,
Pomeroon Judicial District.

23rd September, 1902.

EAST COAST JUDICIAL DISTRICT.

PURSUANT to the provisions of Ordinance No. 11 of 1887, I, the undersigned, or some person duly authorized by me, in writing, will publicly sell for cash to the highest bidder, at the hour of 10.30 a.m., on Tuesday, the 14th day of October, 1902, at the Mahaica Court Room in the aforesaid Judicial District, the following articles lying at the Toll House, Mahaica, seized by Mr. Government Officer E. H. King, on the 23rd August, 1902, from one Surajbally, of Cane Grove, as having been cut from expired grant No. 469, Mahaica Creek, unless the same is claimed in terms of law, viz:—

184 H. W. Spars.
54 H. W. Posts.

Terms of sale:—Cash with two per centum auction dues and royalty of 3 cents per 100 feet for spars and 10 cents per 100 feet for Posts.

F. A. GALL,
Stipendiary Magistrate,
East Coast Judicial District.

Belfield, 16th September, 1902.

WEST COAST BERBICE JUDICIAL DISTRICT.

SALE OF SEIZURE.

PURSUANT to the provisions of the Crown Lands Ordinance No. 11 of 1887, I, the undersigned, or some one duly authorized by me, in writing, will sell publicly to the highest bidder, at Mahaicony Court House, in said district, on Tuesday, the 14th day of October, 1902, at the hour of 12, noon, the following articles seized by Mr. Government Surveyor Bouglé from Alimshamed and Rickeram, unless the same are claimed in terms of law, viz:—

1 Bateau, 24′, x 3′, 8″, and 18″.
21 hardwood spars.
20 posts.
40 wattles.
1 cutlass.
1 axe.
2 paddles.

The above articles are lying at the Mahaicony Police Station.

Terms of sale:—Cash; with 2% auction dues and royalty.

A. WEBER,
Stipendiary Magistrate,

20th September, 1902.

NOTICE OF APPLICATION

For Transfer of a Licence taken out in respect of any Business or Trade.

NOTICE is hereby given that Antonio Joaquim, residing at Alexanderville, the holder of licences Nos. 1.534/26, 2,828/17, for carrying on a provision shop, and the sale of tobacco, and Jose Rodrigues and Antonio Gonsalves, residing at Georgetown, have given the Commissary of Taxation of the East Coast Fiscal District, notice of the intention to transfer the said licences to the said Jose Rodrigues and Antonio Gonsalves. Any person having a claim of over $100 for a liquidated sum against the said Antonio Joaquim, and desiring to oppose the said transfer, must give to the said Commissary within 14 days of the date of this notice, a written notice objecting to the said transfer.

ARTHUR H. HILL,
Commissary of Taxation.

NOTICE.

POLDER OF LANDS IN CANALS Nos. 1 & 2, IN THE COUNTY OF DEMERARA, AND ADJACENT LANDS.

AS Polder Authority, we hereby give notice that we have, under the Polder Ordinances of 1886 and 1895, fixed the rate for the ensuing year, terminating 31st March, 1904, at one half per centum in the value of all houses, lots and buildings thereon, included within the above Polder, and at thirty cents (30 cts.) per acre on all lands, not being house lots, included within the above Polder.

The Schedule containing a list of the different Estates and Houses Lots can be seen at the office of the Polder Ranger at Schoon Ord, West Bank, Demerara River, between the hours of 7 and 11 a.m., on Mondays and Saturdays, and any person objecting to the proposed rate may file his or her objection in writing at the above office on or before the 1st day of December, following.

ARCHIBALD G. BELL, *Chairman.*
E. G. FONSECA
THOS. GARNETT
WM. HODGSON
L. C. CARTER
W. R. SPENCE.
} *Commissioners.*

Polder Ranger's Office,
7th October, 1902.

NOTICE.

Estate of Alexander Bannerman Barnard, Decd.

ALL creditors of the Estate of Alexander Bannerman Barnard, deceased, are hereby required to file their claims within three months from the date of the first publication of this notice with the Undersigned, at the Office of Barnard & Company, Tower Buildings, Georgetown, and all parties indebted to the said Estate are requested to make immediate payment of the amounts due from them.

After the expiration of the said period of three months, he will proceed to distribute the Estate and deal with such claims only of which he shall have had notice, and all claims of which he shall not have had notice shall thereafter be dealt with as regards such assets only as may remain undistributed.

JACOB H. de JONGE,
Sole Executor under the last Will and Testament of the said Alexander Bannerman Bernard, deceased.

Georgetown, Demerara,
10th October, 1902.

[This is the first publication.]

ESTATE OF EMANUEL QUAIL, Deceased.

PURSUANT to Ordinance No. 9 of 1887, notice is hereby given that all Creditors on the estate of Emanuel Quail, deceased, late of the City of Georgetown, are required to file their claims within Three Months from the date of the first publication of this notice, at the office of Mr. M. R. Gonsalves, Solicitor, 18, High Street, Georgetown.

After the expiration of the said period of Three Months the Executrix will proceed to distribute the estate, and deal with such claims only of which she shall have had notice, and all claims of which she shall not have had notice shall thereafter be dealt with as regards such assets as may remain undistributed.

NELLY SOPHIA QUAIL,
Executrix under the Will of
Emanuel Quail, deceased.

This is the Fourth publication, this 11th day of October, 1902.

Digitized by Google

LIST showing the number and description of all Strays impounded at the following Pounds in the Colony for the week ending Saturday, 4th October, 1902, in accordance with section 14, Ordinance 1 of 1866.

Name of Pound.	When brought to the Pound.		Name of Party Bringing.	Name of Party Sending.	Place from whence Stray was sent.	Description of Animal.	Brand, Marks, Colour, &c., &c.	Remarks.
	Date.	Hour.						
Demerara—								
Providence	9.9.1902	8.30 a.m.	J. Aniball	J. Aniball	Grove Village	Bay Gelding	No brand or mark.	
do.	24.9.1902	5.10 p.m.	Jataharnsing	Jataharnsing	Diamond	She Goat	No brand or mark.	
Vigilance	1.10.1902	12. 5 p.m.	J. Glasgow	C. R. Barratt	Pln. Non Pareil	Mare	J. P. 8. No marks. Chestnut.	
do.	4.10.1902	12.25 p.m.	J. Marshall	Peter Kay	Pln. Lusignan	Heifer	No brand or mark. Cream.	
Mahaicony	4.10.1902	2 p.m.	Josepn Griffith	John Gibbons	Perth Village	Brown Cow	M. J., right hip.	
do.	4.10.1902	2 p.m.	Joseph Griffith	John Gibbons	Perth Village	Brown Cow	M. J., right hip.	
do.	4.10.1902	2 p.m.	Joseph Griffith	John Gibbons	Perth Village	Brown Bull	M. J., right hip.	
do.	4.10.1902	2 p.m.	Joseph Griffith	John Gibbons	Perth Village	Heifer	M. J., right hip.	
do.	4.10.1902	5 p.m.	Henry Bryne	J. E. M. Rodney	Dem. Railway Line	Black Cow	F. M., right hip.	
Essequebo—								
Anna Regina	Nil.	Nil.	Nil.	Nil.	Nil.	Nil.	Nil.	
Suddie	Nil.	Nil.	Nil.	Nil.	Nil.	Nil.	Nil.	
Capoey	Nil.	Nil.	Nil.	Nil.	Nil.	Nil.	Nil.	
Aurora...	Nil.	Nil.	Nil.	Nil.	Nil.	Nil.	Nil.	
San Souci	29. 9.1902	1.45 p.m.	Ramlal	Ramlal	Noitgedacht	She Ass	No brand or mark. Cream.	
do.	3.10.1902	12.10 p.m.	Simon Jay	Simon Jay	Arthurville	Cow	No brand or mark. Brown.	
do.	4.10.1902	9 a.m.	Samaroo	Samaroo	Pln. Amersford	Bull	Nil, nil. Black.	
do.	4-10.1902	9 a.m.	Samaroo	Samaroo	Pln. Amersford	Heifer	Nil, nil. Brown.	
Berbice—								
Reliance	1.10.1902	11 a.m.	Toolsi	Toolsi	Adelphi Village	Donkey	No brand or mark. Brown.	
do.	3.10.1902	4 p.m.	Jamnah	R. B. Hunter	Pln. Adelphi	Cow	B 96, right hip. Light brown.	
Albion	30. 9.1902	5 p.m.	Charles Crawford	Isaac E. A. Patoir	East Lothian	Steer	5 S right leg. White & brown.	
do.	30. 9.1902	5 p.m.	Charles Crawford	Isaac E. A. Patoir	East Lothian	Cow	Branded on left leg, not legible. Dark brown. White spotted.	

Digitized by Google

Customs' Notices.

INTENDED SALE OF GOODS FOR WAREHOUSE RENT.

NOTICE is hereby given, in terms of Sub-Sections 1 and 2 of Section 148 of Ordinance 7 of 1884, that the goods contained in the packages hereinafter described will, on account of Storage Rent due and unpaid, be sold at the Colonial Bonded Warehouse, Georgetown, at 12 o'clock, noon, on Friday, the 7th day of November, 1902.

Date of Warehousing.	Consignees' Names.	Marks on Packages.	Description of Goods.	Names of Importing Vessels.
10th Mar. 1902 ...	A. Russell ...	◇	2 Cases Glassware.	Prins Willem II.
Do. ...	The New Colonial Co., Ltd. ...	A. M. X. ½ 4	1 Parcel M'dise.	Do.
4th Mar. 1902 ...	Order	J C W	1 Box Tobacco.	Uller.
18th Feb. 1902 ...	A. Russell ...	Add	1 Do.	Pocklington.
22nd Feb. 1902 ...	Julio de Freitas ...	[J. de F.]	7 14/15 Cases Gin.	Prins Willem IV.
Do. ...	Do. ...	Do.	14 10/15 Do.	Do.
Do. ...	Do. ...	[J.D.F.]	9 5/12 Do.	Do.
Do. ...	Do. ...	Do.	4 12/15 Do.	Do.
Do. ...	Do. ...	Do.	4 11/12 Cases Brandy.	Do.
23rd Sep. 1901 ...	A. M. da Silva ...	[Abel]	14 8/12 O. T. Gin.	Prins Maurits.
13th Nov. 1901 ...	Do. ...	Do.	14 17/24 Cases Brandy.	Selent.
15th Feb. 1902 ..	Do. ...	Do.	4 7/12 Do. Whisky.	Pocklington.
5th Mar. 1902 ...	Do. ...	Do.	4 9/12 Do. Brandy.	Esk.
Do. ...	Do. ...	Do.	9 22/24 Do.	Do.
18th June, 1896 ...	Hing Cheong & Co...	J M L 230	Bal. Do. Ganje.	Eden.
31st Dec. 1900 ...	Do. ...	H. C. & Co.	5 9/12 Do. Wine.	Hilda.
2nd Aug. 1883 ...	Do. ...	L.P.	1 Pipe Do.	Eden.
Do. ...	Do. ...	Do.	1 Hhd. Do.	Do.
5th Dec. 1890 ...	Do. ...	Do.	4 10/12 Cases Brandy.	Eeta.
12th Oct. 1897 ...	Do. ...	Do.	3 Do. Whisky.	Schiehallion.
22nd July, 1885 ...	Do. ...	Do.	7/12 Do. Gin.	Gladiateur.
9th Nov. 1898 ...	Do. ...	Do.	9/12 Do.	Prins Willem II.
27th Mar. 1897 ...	Do. ...	Do.	10/12 Do.	Do. IV.
4th Dec. 1890 ...	Do. ...	Do.	2 1/4 Casks Brandy.	Eeta.
8th Jan. 1900 ...	Do. ...	Do.	10/15 Cases Gin.	Dean.
5th Nov. 1901 ...	Do. ...	H.C.C.	11 Chests Tea.	Oruro.
24th Jan. 1902 ...	Ho-a-Hing ...	Add	1 Parcel.	Paramaribo.
25th Sep. 1897 ...	Conrad, Son & Co...	S	4 10/12 Cases Whisky.	Torgorm.
Do. ...	Do. ...	D	14 8/12 Do.	Do.
1st Oct. 1897 ...	Do. ...	C.S. & Co.	11/12 Do.	Evangeline.
Do. ...	Do. ...	Do.	26 5/12 Do.	Do.
23rd Nov. 1897 ...	Do. ...	Do.	17 4/12 Do.	Do.
23rd Aug. 1899 ...	Do. ...	CS&Co	6 10/12 Cases Claret.	Esk.
Do. ...	Do. ...	Do.	2 10/12 Do.	Do.
14th Dec. 1901 ...	Do. ...	P G D	3 Bales Paper.	Torgorm.
9th Jan. 1902 ...	Klien, Amson & Co..	K A C 1	1 Cask Meth. Spirit	Mary E. Leslie.
Unknown ...	B. B. McConnell & Co., Ltd. ...	Add	1 Parcel.	Unknown.
1st Mar. 1902 ...	De Cairos Bros. & Co., Ltd. ...	[D.B. & Co.] 210	1 Bale Merchandise.	Pocklington.
26th Sep. 1901 ...	Do. ...	[D.C.B.] 147	1 Do.	Naparima.
11th Dec. 1901 ...	Do. ...	Z 384	1 Do. Woolens.	Eden.

Digitized by Google

INTENDED SALE OF GOODS FOR WAREHOUSE RENT.—(CONTINUED.)

Date of Warehousing.	Consignees' Names.	Marks on Packages.	Description of Goods.	Names of Importing Vessels.
Unknown ...	Unknown ...	...	6 Empty Casks.	Unknown.
14th May, 1901 ...	J. P. Santos & Co....	Add	1 Parcel Flour.	Hilda.
GARNETT & COY.'S RECEIVING STORE.				
9th Jan. 1902 ...	Garnett & Co. ...	G W W Co. 593	1 Parcel Merchandise.	Eden.
24th Jan. 1902 ...	DeCairos Bros. & Co.	Add 573	1 Do. Cloth	Do.
19th Feb. 1902 ...	Garnett & Co. ...	G W W Co. 595	1 Box Merchandise.	Solent.
19th Mar. 1902 ...	C. Howard ...	Add	1 Case Guns.	Esk.
LA PENITENCE RECEIVING STORE.				
17th Jan. 1902 ...	J. A. Gomes ...	Add	1 Trunk Merchandise.	Unknown.
Do. ...	Unknown ...	...	1 Parcel Fish Lines.	Do.
Do. ...	Do.	C C	1 Drum Oil.	Benedick.
Do. ...	Do.	B	1 Demijohn Vinegar.	Pendames
Do. ...	Do.	398	1 Case Mirrors.	Unknown.
2nd Feb. 1902 ...	Order	T S 1	1 Do. Merchandise.	Saba.
BOOKER BROS., McCONNELL & COY.'S RECEIVING STORE.				
3rd Dec. 1901 ...	Castagne & Co. ...	Add	3 Cases Merchandise.	Talisman.
5th Feb. 1902 ...	Order	J. H. H. & Co. 2,475	1 Do.	Arthur.
6th Feb. 1902 ...	S. Wreford & Co. ...	[T.B.L.]	1 Parcel Samples.	Do.
DE JONGE & SMITH'S RECEIVING STORE.				
15th Jan. 1902 ...	D. V. Fraser ...	D. W. F.	2 Cases Canned Goods.	Korona.
Do. ...	S. Wreford & Co. ...	Add	1 Parcel Samples.	Caribbee.
27th Feb. 1902 ...	M. Perreira ...	Do.	1 Bicycle,	Korona.
2nd Apr. 1902 ...	W. B. Kerr ...	Do.	1 Case Almanacks.	Fontabelle.

Custom House, Georgetown,
24th September, 1902.

D. G. GARRAWAY,
Comptroller of Customs.

Digitized by Google

INTENDED SALE OF GOODS FOR WAREHOUSE RENT.

NOTICE is hereby given in terms of Section 84 of Ordinance 7 of 1894, that the goods contained in the packages hereinafter described will, on account of Storage Rent due and unpaid, be sold at the Colonial Bonded Warehouse, Georgetown at 12 o'clock, noon, on Friday, the 7th day of November, 1902.

Date of Warehousing.	Consignees' Names.	Marks on Packages.	Description of Goods.	Names of Importing Vessels.
1st June, 1901 ...	Order	D G	1 Case Tobacco.	Madiana.
30th Sep. 1901 ...	R. Bowen ...	Add	1 Bag Do.	Lettie M. Hardy.
24th Aug. 1901 ...	Lilian Hall ...	Do.	1 Parcel.	Mary E. Leslie.
30th Aug. 1901 ...	Lizarda Garcia ...	Do.	1 Box Potatoes.	Felisberta.
	DE JONGE & SMITH'S RECEIVING STORE.			
20th June, 1901 ...	P.C. 1,276, Henery..	...	1 Stick.	Paramaribo.
	C. Veischeur ...	...	1 Tin.	Curacao.
	BOOKER BROS., McCONNELL & COY.'S RECEIVING STORE.			
9th July, 1901 ...	B. B. McConnell & Coy.	B.B. 1,163	I Box Cartridges.	Corinthia.
	GARNETT & COY.'S RECEIVING STORE.			
3rd Oct. 1901 ...	J. M. Grant ...	Add	1 Box Provisions.	Esk.

Custom House, Georgetown,
24th September, 1902.

D. G. GARRAWAY,
Comptroller of Customs.

Digitized by Google

CAUSES OF DEATH IN THE CITY OF GEORGETOWN AND ENVIRONS, REGISTERED DURING THE MONTH OF JULY, 1902.

CLASS. / CAUSES OF DEATH.	Kingston.	N. Cummingsburg, West ½.	N. Cummingsburg, East ½.	S. Cummingsburg, West ½.	S. Cummingsburg, East ½.	Robb's Town.	Lacytown.	New Town.	Stabroek.	Werk-en-Rust.	Charlestown.	Bourda.	Albert Town.	Queenstown.	Environs. The Lodge.	Environs. Albouy's Town.	Shipping, &c.	Hospital. Patients from Town.	Hospital. Patients fr. Country.	Orphan Asylum.	Alms House.	Jail.	Estimated Population: 48,220 Males.	Females.	Persons.	No. of Cases certified by Medical Man.	No. of Cases, same cause last month.	No. of Cases, same cause same month last year.	Monthly Average, 1901.
I. GEN. DISEASES.																													
Anasarca or Dropsy											1													1	1		2	1	
Anchylostomiasis																		1					1		1	1		2	
Cancer																		1						1	1	1	2	3	
Debility										2											1		2	1	3	2	6	2	
Dysentery							1									1		1	2				4	1	5	5	4	6	
Fever, Simple	1						1			2		1		1									4	2	6		7	4	
do. Bilious Remittent.										1														1	1				
do. Malarial							1		1	1	2	1						1					1	6	7	7	5	2	
do. Puerperal			1																					1	1	1			
Filaria																					1			1	1	1			
Influenza										1													1		1	1		1	
Leprosy																			1				1		1	1			
Malformation																	1							1	1	1			
Marasmus										2	1							1					1	3	4	3	2	7	
Old Age					2					1		1									12		7	9	16	13	7	10	
Premature Birth	1	1	1				2								1								3	3	6	3	5	7	
Septicæmia																		1	3				1	3	4	4	2	5	
Syphilis																		1	3		2		4	2	6	6	2	4	
Thrush							1					2	1			1							3	2	5		4	7	
Tuberculosis									1									1	2				2	2	4	4	9	2	
Worms										1		1				1							3		3				
II. LOCAL DISEASES.																													
1. Dis. Nervous System.																													
Apoplexy							1									2							1	2	3	2	5	3	
Brain, Other Diseases of.				1																				1	1	1	3		
Convulsions	1				1						2					1							3	2	5	2	5	5	
Dementia																		1						1	1	1			
Meningitis							1																1		1	1		1	
Paralysis										1											2		2	1	3	2	1	4	
Tetanus, Infantile							1		1	1					1									4	4	3	3	6	
3. Dis. Circulatory System.																													
Aneurysm																			1				1		1	1		1	
Angina Pectoris					1																			1	1	1			
Endocarditis																		1						1	1	1	1		
Heart Disease, Other					1						1		1					1	3				5	2	7	6	7	5	
Syncope			1																					1	1	1	4	2	
4. Dis. Respiratory System.																													
Asthma							1																	1	1				
Atelectasis																		3					1	2	3	3	4		
Bronchitis																		1	1				1	1	2	2	2	5	
Laryngitis																			1				1		1	1			
Phthisis							1			3	2	1	1					7	3		1		9	10	19	14	30	33	
Pneumonia		1	1				1											4	1				6	2	8	5	12	9	
Other Dis. Respiratory System									1														1		1	1			
5. Dis. of Digestive System.																													
Cirrhosis of Liver																		2			1		1	2	3	3	3	1	
Diarrhœa							2			3		3			1	2					1		6	6	12	2	6	14	
Enteritis			1						1	1								2	2				4	3	7	7	15	5	
Jaundice			1																1				1		1	1			
Tonsillitis																		1					1		1	1			
7. Dis. of Urinary System.																													
Bright's Disease			1				1					1						5	5				8	5	13	13	18	16	
Nephritis											2										7		8	1	9	9	1	1	

Digitized by Google

CAUSES OF DEATH IN THE CITY OF GEORGETOWN AND ENVIRONS.—(CONTINUED.)—REGISTERED DURING THE MONTH OF JULY, 1902.

CLASS.	CAUSES OF DEATH.	Kingston. (No. of Ward 1)	N. Cumingsburg, West ½. (2)	N. Cumingsburg, East ½. (3)	S. Cumingsburg, West ½. (4)	S. Cumingsburg, East ½. (5)	Robb's Town. (6)	Lacytown. (7)	Newtown. (8)	Stabroek. (9)	Werk-en-Rust. (10)	Charlestown. (11)	Bourda. (12)	Albert Town. (13)	Queenstown. (14)	Environs: The Lodge.	Environs: Albouy's Town.	Shipping, &c.	Hospital: Patients from Town.	Hospital: Patients fr. Country.	Orphan Asylum.	Alms House.	Jail.	Estimated population 48,220: Males.	Females.	Persons.	No. of Cases certified by Medical Man.	No. of Cases, same cause last month.	No. of Cases, same cause same month last year.	Monthly average, 1901.
	Uraemia	...	...	...	...	...	...	...	...	...	...	...	...	...	...	...	...	...	1	1	...	...	...	2	...	2	2	...	...	...
	Other Dis. Urinary System	...	...	...	...	...	...	...	...	...	...	...	...	...	...	...	...	...	1	...	...	...	...	1	...	1	1	...	...	...
	9. DIS. OF PARTURITION.																													
	Child Birth, Accident at	...	...	...	...	...	...	1	...	...	...	...	...	...	...	...	...	...	...	...	...	...	...	1	...	1	1	...	...	...
	11. DIS. INTEGUMENTARY SYSTEM.																													
	Abscess	...	...	...	...	...	...	...	...	...	...	1	...	...	...	...	...	...	...	...	...	...	...	...	1	1	1	3	1	...
	III. VIOLENCE.																													
	1. ACCIDENT OR NEGLECT.																													
	Drowning	...	...	...	...	...	...	...	...	...	...	...	...	...	...	...	...	1	...	...	...	...	...	1	...	1	1	3	...	...
	Ruptured Spleen	...	...	1	...	...	...	...	...	...	...	...	...	...	...	...	...	...	...	...	...	...	...	1	...	1	1	1	...	...
	Suffocation	...	...	...	1	...	...	1	...	...	1	...	...	...	...	...	...	...	...	...	...	...	...	1	2	3	3	...	...	...
	3. SUICIDE.																													
	Drowning	...	...	...	...	...	...	...	...	...	...	...	...	...	...	...	...	1	...	...	...	...	...	1	...	1	1	2	...	...
	IV. CAUSES ILL-DEFINED.																													
	Otherwise Ill-defined	...	...	...	...	...	...	...	...	...	...	...	...	...	...	1	...	...	...	...	...	...	...	1	...	1	...	...	...	...
Total all Causes.	Males	3	1	4	...	1	...	9	...	2	7	7	6	...	1	2	5	2	19	21	...	18	...	108	...	...	...	...	...	...
	Females	...	1	3	2	4	...	8	...	3	14	5	5	3	...	2	3	1	19	9	...	10	...	...	92	...	...	...	...	...
	Persons	3	2	7	2	5	...	17	...	5	21	12	11	3	1	4	8	3	38	30	...	28	...	...	...	200	149	211	197	175
Do. Do. last month		7	1	5	4	8	1	12	1	1	13	14	9	3	5	2	7	2	46	50	...	20	...	129	82	211	164	...	...	...

BIRTHS.

Births.	Boys	7	2	2	...	5	...	15	...	2	7	14	4	5	3	5	3	...	10	...	...	...	...	84	...	...	...	...	...	...
	Girls	3	1	5	2	2	...	10	...	2	5	6	3	1	...	3	5	...	15	...	...	...	...	...	63	...	...	...	...	...
	Totals	10	3	7	2	7	...	25	...	4	12	20	7	6	3	8	8	...	25	...	...	...	...	...	...	147	64	136	178	176
Do. last month		4	...	7	6	10	...	18	...	1	20	10	9	4	4	5	10	...	25	...	...	...	...	73	63	136	49	...	...	...

J. A. WALTON,
First Clerk.

W. F. LAW, M.D.,
Acting Deputy Registrar General.

Digitized by Google

CAUSES OF DEATH IN THE TOWN OF NEW AMSTERDAM, REGISTERED DURING THE MONTH OF JULY, 1902.

CLASS.	CAUSES OF DEATH.	Smyth Town.	Queen's Town.	Stanley Town.	Patients from Town.	Patients from Country.	Lunatic Asylum.	Jail.	Shipping, &c.	7,012. Estimated Population, 31st March, 1901. Totals. Males.	Females.	Persons.	No. of Cases Certified.	No. same cause last Month.	No. same cause same Month, 1901.	Monthly Average, 1901.
	I. GENERAL DISEASES.															
	Cancer	1	...	...	...	...	...	...	...	..	1	1	1	...	1	...
	Dysentery	1	...	...	...	1	...	...	...	1	1	2	2	1	2	...
	Fever, Malarial	...	...	...	1	...	...	...	...	...	1	1	1	1	2	...
	do. Remittent	1	...	...	...	...	...	...	...	1	...	1	1	...	...	...
	Marasmus	...	...	1	...	...	...	...	...	1	...	1	1	...	...	...
	Old Age	...	...	1	...	...	2	...	...	...	3	3	3	1	1	...
	Premature Birth	1	...	...	...	...	...	...	...	1	...	1	1	2	...	...
	Septicœmia	...	...	...	...	1	...	...	...	1	...	1	1	...	2	...
	Syphilis	...	...	..	...	1	...	...	...	...	1	1	1	2	1	...
	II. LOCAL DISEASES.															
	1. Dis. Nervous System.															
	Tetanus Infantile	1	...	...	...	...	...	...	...	...	1	1	1	...	...	...
	3. Dis. Circulatory System.															
	Heart Disease,	...	...	...	1	1	...	...	...	2	...	2	2	1	...	...
	4. Dis. Respiratory System.															
	Bronchitis	...	...	...	1	1	...	...	...	1	1	2	2	2	...	...
	Phthisis	...	...	...	3	...	1	...	...	4	...	4	4	8	4	...
	Pneumonia	...	...	...	...	1	...	...	...	1	...	1	1	2	2	...
	5. Dis. Digestive System.															
	Cirrhosis of Liver	1	...	...	...	...	...	...	...	1	...	1	1	1	2	...
	Diarrhœa	...	...	...	...	2	1	...	...	1	2	3	3	...	4	...
	7. Dis. Urinary System.															
	Bright's Disease	...	...	...	...	1	...	...	..	1	...	1	1	3	2	...
	9. Dis. Parturition.															
	Child Birth	1	...	...	...	...	...	...	...	...	1	1	...	...	...	...
	11. Dis. Integumentary System.															
	Skin Disease	...	...	...	...	1	...	...	...	1	...	1	1	...	...	...
	Totals—All Causes: Males	3	...	1	5	7	1	...	...	17	...	...	...	...	...	...
	Totals—All Causes: Females	4	...	1	1	3	3	...	...	...	12	...	...	...	...	...
	Totals—All Causes: Persons	7	...	2	6	10	4	...	...	...	...	29	28	21	30	36
	Do. Do. last month	4	...	...	8	14	2	...	...	23	5	28	28	...	...	...

BIRTHS.

TOTAL BIRTHS	Boys	10	...	1	3	...	...	...	...	14	...	...	...	...	...	...
	Girls	8	...	2	1	...	...	...	...	...	11	...	...	...	...	...
	Totals	18	...	3	4	...	...	...	...	...	...	25	8	7	17	19
Do. last month		5	...	2	...	...	...	...	...	3	4	7	4	...	...	...

J. A. Walton,
First Clerk.

J. E. GODFREY,
Acting Registrar General.

GEORGETOWN, DEMERARA.—Printed and Published every *Wednesday and Saturday*, and on such Extraordinary Days as may be directed by His Excellency the Governor, by "The Argosy" Company, Limited, at their Office, Lot 35, Water Street, Robb's Town. Subscription—Four Dollars per annum; Single Copies, 4 Cents each.—Saturday, October 11th, 1902.

Digitized by Google

VOL. XVI.] No. 35.

The Official Gazette

OF BRITISH GUIANA.

Published by Authority of His Excellency the Governor.

GEORGETOWN, WEDNESDAY, OCTOBER 15TH, 1902.

Proclamation.

BRITISH GUIANA.

By His Excellency Sir JAMES ALEXANDER SWETTENHAM, Knight Commander of the Most Distinguished Order of Saint Michael and Saint George, Governor and Commander-in-Chief in and over the Colony of British Guiana, Vice-Admiral of the same, &c., &c., &c.

L.S.

J. A. SWETTENHAM,
Governor.

WHEREAS by the Commissary Department Ordinance, 1873, it is enacted that the Governor may, by Proclamation, abolish the present Fiscal Districts, and establish Fiscal Districts, and from time to time alter the limits or add to, or diminish, the number of such Fiscal Districts;

And whereas it is expedient to alter the limits of the Essequebo South Coast Fiscal District, and the Essequebo River Fiscal District, established respectively by Proclamation of His Excellency the Governor, dated 23rd June, 1897.

NOW, THEREFORE, I do by this my Proclamation hereby alter the limits of the Fiscal Districts aforesaid, and I do proclaim that the limits shall be, respectively, as follows:—

Essequebo South Coast Fiscal District

From the left bank of the Capoey Creek to the right bank of the Supenaam Creek (on the left bank of the Essequebo River), including the said Supenaam Creek, and all the tributaries on its left bank, and all settlements on such left bank, and on such tributaries.

Essequebo River Fiscal District.

The Essequebo River, with all its tributaries and Islands, and all settlements on such tributaries and Islands, on the Right Bank, from and exclusive of Unity Village, —on the left bank, from the right bank of the Supenaam Creek, including all tributaries on such right bank (but excluding the said creek), upwards, as far as the settlements extend on the Mazaruni and the Cuyuni Rivers, and to the head of the Falls in the Essequebo River, at Manoorie Island, but excluding such Island.

Given under my Hand and the Public Seal of the Colony, at the Guiana Public Buildings, Georgetown, Demerara, this Fourteenth day of October, 1902, and in the Second year of His Majesty's Reign.

GOD SAVE THE KING!

By His Excellency's Command,
A. M. ASHMORE,
Government Secretary.

Government Notices.

GOVERNMENT SECRETARY'S OFFICE,
Georgetown, Demerara,
556. 14th October, 1902.

HIS Excellency the Governor has been pleased to grant to E. E. King, Esquire, 5th Class Clerk, Treasury, vacation leave of absence on full salary, for three months, from the 13th instant.

549. [2.] 7th October, 1902.

In the matter of the Petition of William John Knox, of Edgewood Park, Alleghany, Pennsylvania, United States of America, Chemist:

I DO hereby intimate to all whom it may concern that the Petitioner has given notice of his intention to proceed with his application for Letters Patent for his invention for "Improvements relating to the "linings of vessels for Metallurgical work,"

Digitized by Google

and that any person having any interest in opposing the granting of such Letters Patent for the said invention are at liberty to file particulars, in writing, of their objection to the said application in my office, within one month from the date of this notice.

550. [2.] 7th October, 1902.

In the matter of the Petition of William John Knox, of Edgewood Park, Alleghany, Pennsylvania, United States of America, Chemist:

NOTICE is hereby given that the Petitioner's Invention for "Improvements "relating to the linings of vessels for "Metallurgical work," is protected under Ordinance No. 1 of 1861, for the term of twelve months from this date.

539. [3] 29th September, 1902.

In the matter of the Petition of Georg Vogel, of Plantation Port Mourant, in the County of Berbice, in the Colony of British Guiana.

NOTICE is hereby given that the Petitioner's Invention for "reducing the "cost of making rum and improving the "quality thereof" is provisionally protected under Ordinance No 1 of 1861, for the term of twelve months from the 26th day of September, 1902.

By Command,

A. M. ASHMORE,
Government Secretary

Government Notice.

Government Secretary's Office,
Georgetown, Demerara,
557. 13th October, 1902.

HIS Excellency the Governor directs the publication of the following Comparative Statement of the Expenditure of Grants to Primary Schools, for the Six Months ended 30th September, 1902.

By Command,

A. M. ASHMORE,
Government Secretary.

GRANTS TO PRIMARY SCHOOLS.

	1901–02.	1902–03.		
	Expenditure.	1/12 of Vote.	Expenditure.	Excess.
	$ c.	$ c.	$ c.	$ c.
April	8,160 32	8,541 66	8,606 51	64 85
May	8,097 89	8,541 66	8,559 73	18 07
June	8,024 14	8,541 66	8,661 24	119 58
July	8,195 74	8,541 66	9,325 61	783 95
August	8,059 26	8,541 66	8,883 72	342 06
September	8,065 00	8,541 66	8,895 30	353 64
	$ 48,602 35	$ 51,249 96	$ 52,932 11	$ 1,682 15

SUPREME COURT OF BRITISH GUIANA.

APPELLATE JURISDICTION

This 11th Day of October, 1902.

DEMERARA RAILWAY COMPANY, LD., Appellants,

versus

TIMOTHY JACK, Respondent.

By my judgment dated 12th September, 1902, I allowed further evidence to be given in connection with this case, and on 25th September, the hearing of the appeal was resumed, further evidence being adduced by the respondent and appellants.

From this evidence it appears clear that the portion of the village of Nabaclis called Section C was, in the year 1884, surveyed and divided into house lots.

Section C, before 1884, had apparently been the common property of the proprietors of the village, and was used by them as a pasture.

After the survey of 1884, which was made by Mr. Perkins by order of the Governor, the different lots of Section C were distributed among the proprietors of the village, each person receiving a lot or lots as his or her share.

By this division the joint ownership of Section C disappeared or was wiped out, and the different lots became the private and absolute property of the individuals to whom they were allotted.

The respondent in this case does not own any portion of Section C, adjoining the Railway. Between the lot in which he has a share only (lot 3) and the Railway there are other lots which separate his land completely from the railway line, and it was shown in evidence that the cow belonging to him for the death of which damages were given, got on to the railway, not from land of which he was the owner but from land owned by another person. That being so, it is clear the respondent would have no right of action against the

Digitized by Google

appellant Company, as being owner of land adjoining the railway

It only remains therefore to consider whether he was the occupier of land adjoining the railway in such a way as would entitle him to recover in an action of this nature.

In the proceedings before the magistrate, it appears to me, the respondent claimed damages from the Railway Company on the ground that, as a proprietor of Nabaclis, he had the right to graze his cattle in the pasture, *i.e.* Section C, which he declared to belong to the whole village.

Before this Court, evidence has been adduced by respondent to show that notwithstanding Section C was divided and became the property of individual owners, yet such owners met together and agreed that Section C should still remain as a pasture in which the proprietors might graze their cattle. It is significant that no mention of this was made when the matter was before the magistrate. Then Mr. Brandford Trotman, the Chairman of Nabaclis Village Council stated that *he* allowed the cow to graze in Section C. It is evident, if that be so, that his permission would not avail the respondent in a matter of this sort. The permission or licence to occupy must come from the owners of the land themselves or by their authority, and there was no evidence whatever to show that the owners of Section C had authorized Mr. Trotman to give permission to persons to graze cattle on their lots or lands. Mr. Trotman's position as Chairman of the Village Council does not invest him with any power to permit the grazing of cattle on private lands.

As to the statement that the owners of Section C agreed that Section C should remain as a pasture for the proprietors, the evidence on the point is far from satisfactory. The agreement is said to have been reduced into writing and entered in a book, but the person who wrote it, and to whom the book belonged, is dead. The agreement in writing was not produced. Only a part of the proprietors are said to have attended the meeting, at which, it is alleged, Section C—notwithstanding the division—was still to be used as a pasture. It is not shown that the owners of the lots adjoining the Railway attended that meeting or became parties to the agreement, if there was any such agreement. And it is a matter of common knowledge that the ownership of village lots is subject to frequent changes, by sales, execution, or otherwise. There is nothing to show that new owners have agreed that their lots should be used by the villagers generally as a grazing ground for cattle.

The chart of Section C proves that each lot is regularly paaled off, that streets are also laid out, and that the land comprised in it is situated on both sides of the railway; not as stated in the Court below on one side only.

If the respondent desired to show that he had a right or license to occuppy by his cattle the lot from which his cow got on to the railway, he had only to call the owner of the lot to prove that right or license —not having done so, the only conclusion I can arrive at is that he had no such right or license. The evidence as to the agreement of the proprietors generally is extremely vague and unsatisfactory, and taken together with the fact that it was produced at the last moment and never advanced in the Court below, renders it extremely problematical to me whether there ever was any such agreement at all before this cow was killed. But whether there was or was not such agreement, it is perfectly clear to me that all the proprietors did not join in it, and further there is no proof before me that the respondent had any right or license to occupy lands adjoining the railway. Respondent therefore, in this case, being neither owner nor occupier of land adjoining the railway, I am of opinion he was not entitled to recover damages against the appellant Company.

The judgment of the magistrate is reversed with costs.

R. A. SWAN, Actg. J.

Execution Sale.

BY THE REGISTRAR.

Counties of Demerary and Essequebo.

[FIRST PUBLICATION.]

PURSUANT to writ of Execution in the matter following:—

I, the undersigned Registrar of British Guiana, or my lawful deputy, will expose for sale to the highest bidder, in presence of a Sworn Clerk or Assistant Sworn Clerk, at the Victoria Law Courts, in the City of Georgetown, on Monday, the 20th day of October, 1902, at 12 o'clock, noon:—

In behalf of Antonio de Freitas, plaintiff *versus* Manoel Gomes, defendant:—The perishable goods of the defendant's two provision shops, lately carried on by him in Leopold Street, Georgetown, as per inventory.

All persons having any claim to the said goods, are hereby required to make the same in writing, and to set forth in their claim the grounds on which the said goods are claimed, at the Registrar's Office in Georgetown.

Terms of Sale:—Cash on the knock of the hammer.

Registrar's Office of British Guiana, Georgetown, this 14th day of October, 1902.

M. P. OLTON,
Registrar.

Administrator General.

NOTICES.

In Insolvency.

NOTICE is hereby given that on a petition dated 10th October, 1902, a Receiving Order against Jose Marques da Silva, of 43, Russell and Broad Streets, Georgetown, carrying on business on said premises as a shop-keeper, was made by the Supreme Court, on the 10th day of October, 1902.

NOTE.—All debts due to the Estate should be paid to me.

Dated 13th October, 1902.

W. F. BRIDGES,
Administrator General,
Official Receiver.

BRITISH GUIANA—IN THE SUPREME COURT.

In Insolvency, No. 8 of 1902.

Re Estate AARON MEDFORD, Deceased.

NOTICE is hereby given that on the petition of J. E. Strickland & Co., dated 22nd September, 1902, the Supreme Court, by an order dated 11th day of October, 1902, ordered that the Estate of Aaron Medford, who died at Beterverwagting, East Coast, Demerara, on 6th May, 1902, intestate, be administered in insolvency.

NOTE.—All debts due to the Estate should be paid to me.

Georgetown, 13th October, 1902.

W. F. BRIDGES,
Administrator General,
Official Receiver.

BRITISH GUIANA.—IN THE SUPREME COURT.

In Insolvency, No. 8 of 1902.

Re Estate AARON MEDFORD, Deceased, Insolvent.

THE Creditors of the abovementioned Insolvent Estate are required before the 15th day of November, 1902, to prove their debts, which may be done by delivering or sending through the Post in a prepaid letter to the Administrator General an affidavit verifying the debt.

The affidavit should contain or refer to a Statement of Account showing the particulars of the Debt, and should specify the vouchers, if any, by which the same can be substantiated, and should further state whether the Creditor is or is not a secured Creditor.

Dated 13th October, 1902.

W. F. BRIDGES,
Administrator General,
Assignee.

Licensing.

SPECIAL LICENSING MEETING.

NORTH WESTERN JUDICIAL DISTRICT.

NOTICE is hereby given that a Special Licensing Meeting will be held at Arakaka Court Room on Thursday, the 6th day of November, 1902, at 9 o'clock, a.m., for the purpose of considering an application from The Barima Limited, for a Retail Spirit Shop licence, for premises situate at Five Star, in the upper Barima River.

Justices of the Peace resident in the above district are requested to attend at the time and place named.

ARTHUR CHOPPIN,
Stipendiary Magistrate.

Morawhanna Court Room.
Dated 4th October, 1902.

Digitized by Google

Public Works Department.

NOTICE.

RICE LANDS AT PLANTATION CHRISTIANBURG, DEMERARA RIVER.

1. THE attention of Rice Growers is invited to the suitability of several acres of land, lying to the West of Section C, on the above Government Plantation, for the purpose of growing rice. Any desirous of settling on the land are advised to apply to the Superintendent, Mr. D. Spence.

2. Any lessee can take up any tract up to 5 acres in extent to be chosen by himself and approved by the Superintendent. He will be allowed the land free for the first 12 months and, afterwards at a monthly rental of 50 cents per acre.

3. The land is at present in bush and the estate will buy at market rates all cord-wood cut in clearing it, if corded in a convenient place; and will also buy any crabwood or mora logs, which may be cut, at respectively 4 cents and 7 cents per cubic foot, delivered at the Saw Mill, which is quite close.

4. There is an ample water supply.

5. Arrangements can be made on easy terms for house lots.

ARCHIBALD G. BELL,
Colonial Civil Engineer.

Public Works Department,
13th October, 1902.

इश्तिहार ।।

धान लगाने का ज़मीन क्रिसतनबोग कोठी में डमरैला रीबा ।।

१ । धान रोपनेवालों को जनाया जाता है कि बहुतेरे बिगहा (एका) ज़मीन है धान लगाने के जोग्य सरकारी कोठी क्रिसतनबोग में पच्छम तरफ ।। जो कोई उस ज़मीन पर रहने चाहते हैं तो आवे मिस्टर डी स्पेन्स सूपरइन्टेनडंट के पास ।।

२ । कोई किरायादार ५ बिगहा (एका) तक ले सकता है अपने मन मुवाफिक और सूपरइन्टेनडंट के पसन्द लायक ।। पहिला १२ महीना ज़मीन मुफत में दिया जावेगा तब उसके बाद बिगहा (एका) पीछे ५० सेन्ट महीना किराया लगेगा ।।

३ । ज़मीन इस वक्त जंगल में है और सब लकरी जो काटा जावेगा सफा करने के वास्ते तो कोठी बज़ार के भाओ तुम से मोल ले लेगा जदी ठीक जगह में रकखा जावे, और जो कराब ऊद वा मोरा तिमबा काटा जावे वह भी मोल ले लिया जायेगा ४ सेन्ट क्यूबिक फ़ुट कराब ऊद का मिलेगा और ७ सेन्ट क्यूबिक फुत मोरा तिमबा का पर सा मिल (आरी के कल का घर) में पहुंचा देने होगा जो बहुत नज़दीक है ।।

४ । वहां पानी का आमद बहुत है ।।

५ । घर का जगह (हौस लाट) के वास्ते सहज में बनदोबस्त हो सकता है ।।

ARCHIBALD G. BELL,
कलानियल सिविल इनजीनेर ।।
१३ तारीख कुंआर महीना सन १९०२ इसवी ।।

Digitized by Google

Immigration.

IMMIGRATION DEPARTMENT.
14th October, 1902.

THE Acting Immigration Agent General has the honour to acknowledge the receipt of the half-yearly Returns made up to the 30th September, 1902, from the Gentlemen in charge of the undermentioned Estates and Public Institutions:—

BERBICE.

Pln.	Skeldon	3r	October,	1902.
do	Springlands	do	do	do
do	Port Mourant	1st	do	do
do	Albion	do	do	do
do	Adelphi	4th	do	do
do	Rose Hall	1st	do	do
do	Lochaber	13th	do	do
do	Providence	4th	do	do
do	Everton	3rd	do	do
do	Friends	4th	do	do
do	Highbury	3rd	do	do
do	Mara	do	do	do
do	Blairmont	1st	do	do
do	Bath	do	do	do

DEMERARA.

Pln.	Cane Grove	1st	do	do
do	Melville	7th	do	do
do	La Bonne Mere	do	do	do
do	Hope	1st	do	do
do	Cove & John	11th	do	do
do	Enmore	1st	do	do
do	Nonpareil	1st	do	do
do	Lusignan	do	do	do
do	Mon Repos	2nd	do	do
do	La Bonne Intention	3rd	do	do
do	Success	do	do	do
do	Vryheids' Lust	1st	do	do
do	Ogle	do	do	do
do	Ruimveldt	8th	do	do
do	Houston	8th	do	do
do	Peter's Hall	2nd	do	do
do	Providence	7th	do	do
do	Farm & Herstelling	3rd	do	do
do	Diamond	7th	do	do
do	Vriesland	11th	do	do
do	Wales	2nd	do	do
do	La Grange	7th	do	do
do	Schoon Ord	1st	do	do
do	Versailles	10th	do	do
do	Vreed-en-Hoop	1st	do	do
do	Windsor Forest	3rd	do	do
do	Cornelia Ida	do	do	do
do	Leonora	11th	do	do
do	Uitvlugt	3rd	do	do
do	De Kinderen	1st	do	do
do	Tuschen de Vrienden	3rd	do	do
do	Vergenoegen	3rd	do	do

ESSEQUEBO.

Pln.	Maryville	1st	do	do
do	Success	do	do	do
do	Marionville	2nd	do	do
do	Golden Fleece	2nd	do	do
do	L'Union	3rd	do	do
do	Taymouth Manor	2nd	do	do
do	Anna Regina	3rd	do	do
do	Coffee Grove	1st	do	do
do	Hampton Court	3rd	do	do

PUBLIC INSTITUTIONS.

No. 63 Prison	3rd	October,	1902.	
New Amsterdam Prisons	do	do	do	
Public Hospital, Berbice	7th	do	do	
Leper Asylum	4th	do	do	
Orphan Asylum	9th	do	do	
Alms House	30th	September,	1902	
Suddie Prison	2nd	October,	1902	
Public Hospital, Bartica	7th	do	do	
Penal Settlement	2nd	do	do	
Onderneeming School	9th	do	do	

C. B. KING,
Acting Immigration Agent General.

Pound Notice.

Reliance Pound,
8th day of October, 1902.

THERE is impounded at the abovenamed Pound, one stallion Donkey of the following description, viz.:—Dark brown, no brand. This animal was brought to the Pound, on Wednesday, 1st day of October, 1902, at 11 o'clock, a.m., by Toolsie, for trespassing on his land at Adelphi Village. If not claimed within one week from date, it will be sold in accordance with Ordinance No. 1 of the year 1866.

J. B. McKENZIE, Lce.-Sergt.-Major,
Pound Keeper.

Municipal Notices.

TOWN HALL.
Georgetown, 15th October, 1902.

WHEREAS it has become necessary to elect a Town Councillor for the Municipal Ward No. 7, Lacytown Ward, in the room of the late J. A. Murdoch:

Therefore all persons duly registered as voters in the election of Town Councillors for the said Municipal Ward No. 7, Lacytown Ward, are hereby called upon to elect a Town Councillor for the said Ward, in the room of the late J. A. Murdoch, at such time and at such place as the Returning Officer may by public notice appoint in due course of law.

By Order of the Mayor and Town Council,

H. D. BELGRAVE,
Acting Town Clerk.

TOWN HALL.
Georgetown, 15th October, 1902,

PURSUANT to the Town Council Notice of this date, calling on all persons duly registered as voters in the election of Town Councillors for Ward No. 7, Lacytown Ward, to elect a Town Councillor for the said Ward, in the room of the late J. A. Murdoch:

I hereby give notice, that I will attend at the Town Hall, Georgetown, at eleven o'clock of the forenoon of Wednesday, the 22nd current, for the purpose of receiving the nomination of a member to fill the vacancy in the said ward.

H. D. BELGRAVE,
Acting Town Clerk, and Returning Officer.

Militia Notice.

BRITISH GUIANA MILITIA,
Head Quarters Georgetown,
6th October, 1902.

IN accordance with section 10, of Ordinance 4 of 1884, there will be sold at Public Auction for cash, at the Police Head Quarters, New Amsterdam, at the hour of 12 noon, on Wednesday, the 22nd of October, 1902, the following unserviceable property.

A charge of 2% church and poor will be made over and above the amount of purchase money.:—

52 Scarlet Tunics.
100 Khaki Jackets.
50 Pairs Infantry Trousers.
15 White Helmets.
60 Helmet Chains.
11 Helmet Plates.
39 Field Service Caps
2 Artillery Forage Caps.
11 Canvas Haversacks.
6 Pairs Leggings.
117 Pairs Boots.

These items will be sold on the express condition that the purchaser shall export them and sell them out of the Colony within 4 months after purchase.

CECIL MAY, Major,
British Guiana Militia.

Public Works Department.

TENDERS are invited for painting the Magistrate's House and out-buildings at "Whim," Corentyne Coast, Berbice.

Specification may be seen, and Bond and Tender Forms obtained at the Office of the Colonial Civil Engineer, Georgetown, or at the Public Works Branch Office at New Amsterdam.

Digitized by Google

Tenders marked "Tender for painting the Magistrate's House," &c., at "Whim," Berbice," to be delivered at the Office of the Colonial Civil Engineer, Georgetown until noon, on Wednesday, the 22nd day of October, 1902.

Each Tender must be accompanied by a Bond signed by two persons of known responsibility, binding themselves with the party tendering to execute a Contract for the faithful performance of the work.

The acceptance of the lowest or any Tender is not guaranteed.

ARCHIBALD G. BELL,
Colonial Civil Engineer.
Georgetown, 29th Sept., 1902.

TENDERS are invited for painting the exterior of the Public Hospital, New Amsterdam.

Specification may be seen, and Bond and Tender Forms obtained at the Office of the Colonial Civil Engineer, Georgetown, or at the Public Works Branch Office at New Amsterdam.

Tenders marked "Tender for painting Public Hospital, New Amsterdam," to be delivered at the Office of the Colonial Civil Engineer, Georgetown, until noon, on Wednesday, the 22nd day of October, 1902.

Each Tender must be accompanied by a Bond signed by two persons of known responsibility, binding themselves with the party tendering to execute a Contract for the faithful performance of the work.

The acceptance of the lowest or any Tender is not guaranteed.

ARCHIBALD G. BELL,
Colonial Civil Engineer.
Georgetown, 29th Sept., 1902.

Educational Notices.

LADY SENDALL'S NEEDLEWORK COMPETITION.

NOTICE is hereby given that the Lady Sendall's Needlework Competition for Medals and Certificates will be held on Friday, 5th December, 1902.

The requirements will be as follows:—

Section A. (For girls under 9 years of age) Hemming, Sewing, Felling. [Time 2 hours]

Section B. (For girls under 12 years) Fine hemming and Sewing, Stitching Herring-boning, Patching, Sewing on string. [Time 3 hours]

Section C. (For girls under 14 years) Fine patching, Herring-boning, Gathering, Stroking, Fitting in Band. Button Hole and Sewing on Button, Darning stocking web. Gusset, and marking any given letter on Canvas. [Time 4 hours.]

Section D. (For girls under 16 years) Fine Gathering, Stroking and fixing in band, Whipping and Hemming frill and sewing on, Fine Darning on calico or holland, Fine Button Hole, Marking on calico or holland ($\frac{1}{2}$ to 1 sq. inch), Fine Button Hole (suitable for linen shirt), 1 Tuck, cutting out and fixing any small garment (such as doll's pinafore, etc.), Feather stitch (optional)

N.B.—Darning, $\frac{1}{2}$ to 1 square inch, Hemming, Sewing, etc., 3 inches.

Schools intending to compete are requested to notify such intention as early as practicable.

Subject to revision the competition will be held at the same centres as last year and such other centres as may be requested.

Application for cards of admission must be made not later than Friday, 31st October, it should name the centre at which the candidates propose to sit.

Every girl will be required to provide needles, a thimble, and, where necessary, a pair of scissors.

Wm. BLAIR,
Inspector of Schools.
Education Department.
July 8, 1902

PRIMARY EDUCATION SCHOLARSHIPS.

NOTICE is hereby given that as the funds voted have been almost fully appropriated the Government cannot *promise* to award any Primary Scholarships this financial year, but an examination of candidates for the same will take place in order to ascertain the successful competitors should the Combined Court thereafter provide funds for this purpose.

2. The Examination will be held at Queen's College, Georgetown All Saints' Church of England School, New Amsterdam, and St John's School, Suddie on Tuesday, the 23rd December 1902, commencing at 10.30 a.m

3 In the event of there being less than six competitors in the County of Berbice or Essequebo, no Examination will be held at New Amsterdam or Suddie; but the Candidates may present themselves at the Georgetown centre.

4 Candidates will be required to apply for a Card of Admission to the Examination on or before the 30th November, to give the names and addresses of their Parents or Guardians, and to forward a Certificate of good character from a Minister of Religion and a Certificate of Birth or Baptism, in the case of boys, showing they will be under 12, and in the case of girls, that they will be under 13 years of age on the day of the Examination.

5. Candidates will be required to read a passage from a Newspaper or Standard Author, to write a similar passage from Dictation, to work sums to Vulgar and Decimal Fractions, inclusive, and to answer elementary questions in English Grammar.

H. W. SCONCE.
Acting Inspector of Schools.
Education Department
6th August, 1902.

Digitized by Google

TEACHERS' CERTIFICATE EXAMINATION.

AN Examination of Candidates for Certificates of Competency will be held on Monday, 5th January, 1903, and following days, commencing at 10 a.m.

At (*a*) Demerara: The Queen's College, Georgetown.
(*b*) Berbice: All Saints' Church of England School, New Amsterdam.
(*c*) Essequebo: St. John's School, Suddie.

Candidates will be required,—

(*a*) To apply for a Card of Admission, at least one month before the date fixed for the Examination.
(*b*) To affix to each application Revenue Stamps amounting to $1 00.
(*c*) To forward a Certificate of Character from a School Manager.
(*d*) To state in their application—
(1.) Their name in full, postal address, and age. Candidates, except Pupil Teachers, must be over 18 years of age.
(2.) The class for which they propose to sit.
(3.) The optional subjects which they propose to take up, and, if Drawing, what three sections will be taken.

H. W. SCONCE,
Acting Inspector of Schools

Education Department,
29th September, 1902.

AN examination of Pupil Teachers and of Candidates for appointment as Pupil Teachers will be held in All Saints' Church of Scotland School, New Amsterdam, on Saturday, November 15th, at 10 o'clock.

The needlework of female Candidates and Pupil Teachers must be forwarded to the Education Department one week before the examination, together with a certificate that the work was done in the presence of a lady appointed by the manager of the school.

Girls who have obtained Medals or Certificates from Lady Sendall, will be excused the examination in Needlework provided the managers of their schools notify the Department before the date of the examination.

H. W. SCONCE,
Actg. Inspector of Schools.

Education Department,
29th July, 1902.

LADY SENDALL'S NEEDLEWORK COMPETITION.

NOTICE is hereby given that the above competition will take place on December 5, 1902, commencing at 10.30 a.m., and that the requirements in sections A, B, C, D are those already published.

School Managers are reminded that the names of intending candidates, the sections in which they compete, and the centres at which they intend to sit, should reach this office not later than Friday, 31st October.

The competition will be held at the following centres:—

DEMERARA.

Georgetown:—St. Philip's School-room, Christ Church, Ursuline Convent, Charlestown Convent, St. Andrew's, Charlestown Congregational, Kingston Wesleyan.
East Coast:—Plaisance E., Beterverwagting E., Friendship E., Victoria C.
Mahaica:—Mahaica, Mahaicony.
East Bank:—Providence.
West Bank:—Vreed-en-Hoop, Bagotville Canal II, La Retraite.
West Coast:—Blankenburg E., Uitvlugt, De Willem.
Demerara River:—Christianburg, Muritaro.

BERBICE.

New Amsterdam:—New Amsterdam Girls'; New Amsterdam S.
Canje:—Rose Hall.
East Bank:—Friends.
West Bank:—Ithaca.
West Coast:—Fort Wellington, Belladrum.
Corentyne:—Rosehall, Whim, No. 63, Skeldon.

ESSEQUEBO.

Coast:—Aurora, Queenstown, Suddie, Daniel's Town.
Pomeroon:—Marlborough, Cabacaburi.
Islands:—Wakenaam, Leguan.
Mazaruni:—For Bartica and St. Edward's Mission.

H. W. SCONCE,
Acting Inspector of Schools.

Education Department,
29th September, 1902.

Miscellaneous.

THE HAND-IN-HAND MUTUAL GUARANTEE FIRE INSURANCE COMPANY OF BRITISH GUIANA, LIMITED.

THE following list comprising the names of the Chairman, Directors, Secretary and Assistant Secretary, is hereby published in terms of Section 36, (1) of Ordinance No. 7, of 1900.

Directors.

ROBERT ALLAN, Chairman.
PATRICK PLAYFAIR FAIRBAIRN,
THOMAS GARNETT,
ARSENE PROSPERE BUGLE,
ROBERT GOWANS DUNCAN,
BENJAMIN HOWELL JONES,
CHARLES GUY AUSTIN WYATT,
ARTHUR SUMMERSON,
BENJAMIN THOMPSON,
WALTER BAGOT,
FREDERICK WHITE,
ALEXANDER PRICE PLANTAGENET MACKEY.

Secretary.

Asst. Secretary.
ÆNEAS DONALD MACKAY.

Æ. D. MACKAY,
Asst. Secretary.

NOTICE.

MEDICAL BOARD.

IN pursuance of notice, an election for 2 Members of the Medical Board, in places of Dr. Ozzard, whose seat became vacant on his leaving the

Digitized by Google

Colony, and of Dr. Von Winckler, whose term of service has expired, was held on the 10th inst., and Drs. Honiball and Barnes were duly elected.

DAVID PALMER ROSS,
Chairman.

Surgeon General's Office,
Georgetown, 11th October, 1902.

NOTICE.

NOTICE is hereby given that the Commissioners appointed to inquire "into the working of the Bitters and "Cordials Ordinance, 1890, and report "whether any, and if so, what changes "will best facilitate the business of com-"pounders" are prepared to hear and consider the representations of interested persons who may desire to give evidence before them on matters within the scope of the Commission.

Any such persons are invited to send their names and addresses to the undersigned as early as practicable.

W. SHANKLAND,
Secretary to Commission.

Audit Office,
30th September, 1902.

NOTICE.

NOTICE is hereby given, for general information, that the Notice appearing in the *Official Gazette* of the 30th March, 1898, signed by the Crown Surveyor and setting forth that the tract of Crown Land situate in the North Western District, County of Essequibo, as shown on a diagram thereof on record in the Offices of the Department of Lands and Mines, and Government Agency, and bounded as follows:—

On the North by Crown Land.
On the South by the Haima Creek.
On the East by Crown Land, and
On the West by the Barima-Barama Road.

Save and except such portions as have been located by Messrs. Farnum and Smyth, under the Gold Mining Regulations, had been reserved by the Crown for public purposes, is hereby cancelled and withdrawn.

FRANK FOWLER,
Actg. Commissioner of Lands and Mines.

Department of Lands and Mines,
29th September, 1902.

Digitized by Google

BRITISH GUIANA.

LIST OF MEN qualified and liable to serve as Jurors in the County of Demerara for the year 1903.

JUROR'S NAME. Surname—Christian Name.	Place of Abode.		Title, Quality, Calling or Business.	Nature of Qualification.	Situation of Immovable Property, and Nature of Interest.	
Abraham, Richard James	St. George, Parish of		Weigher & Gauger	Income		
Abraham, William Adolphus	do	do	Clerk	Salary		
Abreu, M. D.	do	do	Merchant	Income		
Adam, Cain	St. Paul	do	Carpenter	Property	St. Paul, Parish of	
Adamson, Otho Evandale	St. George	do	Clerk	Salary		
Adrian, William	St. Luke	do	Carpenter	Property	St. Luke	do
Agard, James Adolphus	St. Paul	do	Overseer	Salary with board & lodging		
Agard, John	do	do	Carpenter	Property	St. Paul	do
Aird, James McFarlane	St. George	do	Clerk	Salary		
Alexander, Lewis	St. Luke	do	Engineer	Property	St. Luke	do
Allan, George	St. George	do	Merchant	Income		
Alleyne, Joseph Richard	do	do	Shopkeeper	do	do	do
Allen, Charles Robertson	do	do	Clerk	Property	St. George	do
Allsopp, James	do	do	Engineer	do	do	do
Alves, Joseph A.	do	do	Gold Digger	Income		
Ambrose, Curtis Alexander	St. Mark	do	Carpenter	Property	St. Mark	do
Amory, A.	St. George	do	Clerk	Salary		
Amsterdam, Daniel Milton	St. Luke	do	Panboiler	Salary		
Anderson, Alfred Beaumont	St. George	do	Clerk	Salary		
Anderson, Bristol	St. Paul	do	Village Overseer	Property	St. Paul	do
Anderson, George Ernest	St. Matthew	do	Overseer	Salary with board & lodging		
Andrew, James	St. Luke	do	Planter	Salary		
Angoy, Morgan	St. Matthew	do	Carpenter	Income		
Antrobus, John Massiah	St. Mark	do	Planter	Salary		
Applewhaite, James	St. George	do	Gold Digger	Property	St. George	do
Applewhaite, Robert Barly	St. Paul	do	Bootmaker	Income		
Applewhaite, David Wint	St. George	do	Engineer	Income		
Archer, George Philip	St. Swithin	do	Tailor	Property	St. Swithin	do
Archer, Robert Montgomery	St. George	do	Watchmaker	Income		
Arrott, Colin Edward	do	do	Clerk	Salary		
Arthur, Alfred	St. Mary	do	Farmer	Property	St. Mary	do
Arthur, Joseph Alva	St. George	do	Tailor	Salary		
Atkinson, Robert	do	do	Clerk	Salary		
Austin, Ebenezer	do	do	Blacksmith	Income		
Austin, Joseph	St. Paul	do	Tinsmith	do	St. Paul	do
Austin, Francis Samuel	do	do	Blacksmith	do	do	do
Austin, Stephen Oliver	do	do	Carpenter	do	do	do
Antonio, Francis	St. Mark	do	Panboiler	Property	St. Mark	do
Adams, John Bentick	do	do	Farmer	do	do	do
Archer, Walter Paul	St. Luke	do	Engineer	Salary		
Arno, Daniel Theophilus	St. George	do	Compositor	Property	St. George	do
Alexander, John Bedford	do	do	Engineer	do	do	do
Adams, James	St. Luke	do	Overseer	Salary with board & lodging		
Anderson, William	St. Swithin	do	do	do		
Agard, Joseph	St. George	do	Carpenter	Property	St. George	do
Adams, William	St. Mary	do	Farmer	do	St. Mary	do
Andrews, Philip	do	do	do	do	do	do
Alleyne, William F.	St. George	do	Clerk	Salary		
Argyle, William John	St. Mary	do	Farmer	Property	do	do
Ashby, Alexander Philip Bruce	St. Paul	do	Overseer	Salary with board & lodging		
Andries, Alfred	St. Luke	do	Panboiler	Property	St. Luke	do
Applewhaite, John Greathead	St. George	do	Clerk	Income		
Adams, James A.	St. Paul	do	Gold Digger	Property	St. Paul	do
Austin, Malcolm Burnett Gardner	St. George	do	Clerk	Salary		
Anthony, William	do	do	Shoemaker	Property	St. George	do
Abbott, Arthur	St. Paul	do	Overseer	Salary with board & lodging		
Applewhaite, Philip Henry	St. George	do	Tailor	Income		
Adams, John	St. Mark	do	Farmer	Property	St. Mark	do
Applewhaite, Charles Horatio Augustus	St. George	do	Bookbinder	Salary		
Alexander, John Bedford	St. George	do	Engineer	Property	St. George	do
Bacchus, Edwin	St. Mary	do	Storekeeper	Property	St. Mary	do
Bagot, Cato	St. Luke	do	Farmer	do	St. Luke	do
Bagot, Christopher	St. George	do	Clerk	Salary		
Bagot, Christopher H.	do	do	do	do		
Bagot, Edward	St. Matthew	do	Goldsmith	Income		
Bagot, Edward George	St. George	do	Clerk	Salary		
Baker, Albert Edward	do	do	Compositor	Property	St. George	do
Baker, Charles Crewther	St. Swithin	do	Engineer	Salary		
Bankart, Frederick James	St. George	do	Clerk	do		
Baptiste, Laurence Stephen	do	do	Engineer	Property	St. George	do
Barcellos, Antonio Marques	St. Luke	do	Retail spirit dealer	do	St. Luke	do
Barclay, James Archibald	St. George	do	Clerk	Salary		
Barker, George	St. Matthew	do	Boatbuilder	Property	St. Matthew	do
Barlow, Thomas	St. Mary	do	Planter	Salary		
Barnes, Andrew Baird	St. George	do	Clerk	do		
Barnes, Charles Percy	do	do	do	do		
Barnwell, John Albert	St. Paul	do	Boiler maker	Income		

Digitized by Google

Juror's Name. Surname—Christian Name.	Place of Abode.		Title, Quality, Calling or Business.	Nature of Qualification.	Situation of Immovable Property, and Nature of Interest.	
Barnwell, Nathan A.	St. George,	Parish of	Boiler maker	Income		
Barratt, Charles Rowland	St. Paul	do	Overseer	Salary with board & lodging		
Barret, Joseph	St. George	do	Blacksmith	Income		
Barret, Joshua	do	do	Master Carpenter	do		
Barth, Abraham	St. Luke	do	Engineer	do		
Bascom, Charleton Davis	St. Matthew	do	Planter	Salary		
Bascom, Norman James Alex.	St. Paul	do	Overseer	Salary with board & lodging		
Bastiaans, James	do	do	Planter	Salary		
Bean, Charles Augustus	St. Mark	do	Overseer	Salary with board & lodging		
Belgrave, Henry DeCastro	St. George	do	Book-keeper	Income		
Bernard, Walter Triton Pollard	St. Paul	do	Copper-smith	do		
Bethune, George Maximilian	do	do	Planter	Salary		
Biddick, John Westley	St. George	do	Piano Tuner	do		
Blackman, McLean Henry	do	do	Engineer	Property	St. George,	Parish of
Blair, Allan Fowls	St. Paul	do	Overseer	Salary with board & lodging		
Bloemundall, Victor Emanuel	do	do	Bookkeeper	Salary		
Blue, Garland	St. Swithin	do	Panboiler	Property	St. Swithin	do
Bogado, Francis	St. Luke	do	Clerk	Salary		
Bollers, John	St. George	do	do	do		
Booker, James	St. Matthew	do	do	do		
Boston, Albert	St. Mark	do	Farmer	do	St. Mark	do
Bourne, William John	St. George	do	Compositor	Property	St. George	do
Bowen, Charles	St. Luke	do	do	do		
Bowen, Stephen Henry	St. George	do	Plumber	do	St. George	do
Boyce, Anthony Howard	St. Paul	do	Overseer	Salary with board & lodging		
Boyce, Thomas	St. Swithin	do	Painter	Property	St. Luke	do
Bradshaw, Foster Grove	St. George	do	Town Overseer	Salary		
Bragas, John T.	do	do	Clerk	do		
Brandon, John Ernest	do	do	do	do		
Braithwaite, Frederick Augustus Robert	do	do	do	do		
Brathwaite, Hugh Loftus	do	do	Boatbuilder	Income		
Brathwaite, Nathan	do	do	Clerk	Salary		
Brathwaite, W. L.	do	do	Carpenter	Income		
Brice, John	St. Paul	do	Overseer	Salary with board & lodging		
Bridges, William	do	do	do	do		
Britton, Richard	do	do	Panboiler	Property	St. Paul	do
Brown, A. W.	St. Luke	do	Overseer	Salary with board & lodging		
Brown, George Wilkinson	St. George	do	Clerk	Salary		
Brown, William	do	do	do	do		
Browne, Walter	St. Matthew	do	Panboiler	do		
Bruce, John	St. Swithin	do	Bookkeeper	do		
Brumell, George	St. George	do	Engineer	Property	St. George	do
Bugle, Arsene Prospere	do	do	Timber Merchant	do	do	do
Burgess, Benjamin Charles	St. Mark	do	Bookkeeper	Salary		
Burgess, James Hugh	St. George	do	Coppersmith	Income		
Burke, John	do	do	Clerk	Salary		
Burnham, William	St. Mark	do	Overseer	Salary with board & lodging		
Bury, Horace Maxwell	St. Luke	do	do	do		
Butters, Simeon	St. George	do	Engineer	Property	St. George	do
Byble, Henry	do	do	Clerk	Salary		
Bye, Walter Francis	do	do	do	do		
Bynoe, Richard Roachford	do	do	Engineer	do		
Batchelor, Alfred Edwin	St. Luke	do	Overseer	Salary with board & lodging		
Bratt, A. E.	St. Matthew	do	do	do		
Bastiani, Jeremiah	St. Mark	do	Carpenter	Property	St. Mark	do
Bee, James	St. Paul	do	Overseer	Salary with board & lodging		
Bland, Philip	St. Paul	do	Panboiler	Property	St. Paul,	do
Bobb, John	St. Mary	do	do	do	do	do
Binney, John Murray	do	do	do	do	do	do
Bristol, Alexander	do	do	Bricklayer	do	St. Paul	do
Benjamin, John Festus	St. Mark	do	Farmer	do	St. Mark	do
Bryden, John Carlton	St. Matthew	do	Clerk	Salary		
Beach, Ernest	do	do	Overseer	Salary with board & lodging		
Beach, Norman B.	do	do	do	do		
Budhum Lall	St. Swithin	do	Booker-keeper	Salary		
Bannerman, John	St. Luke	do	Overseer	Salary with board & lodging		
Boon, George Edgar	St. Luke	do	do	do		
Bryant, Bertram Herbert	St. Matthew	do	do	do		
Boody, Edward	St. Luke	do	Gold-digger	Property	St. Luke	do

Digitized by Google

JUROR'S NAME. Surname—Christian Name.	Place of Abode.	Title, Quality, Calling or Business.	Nature of Qualification.	Situation of Immovable Property, and Nature of Interest.
Busey, John Lodwyk	St. Paul, Parish of	Overseer	Salary with board & lodging	
Bolton, S.	St. Matthew do	do	do	St. George, Parish of
Barclay, Claud Hamilton	St. Mary do	Overseer	Salary with board & lodging	
Barclay, Herbert William	St. Mary do	do	do	do do
Burgess, Robert	St. Paul do	Painboiler	Property	St. Paul do
Bourne, Edward Oliver	do do	Ta lor	Income	
Bascom, Garrat	do do	Carpenter	Property	St. Luke do
Bullen, Fred. A.	St. Mary do	Tailor	Income	
Boon, Arthur St. Clair	St. George do	Clerk	Salary	
Bayne, Albert	St. Luke do	Overseer	Salary with board & lodging	
Bryant, William	St. George do	Engineer	Salary	
Bardan, C. S.	do do	Clerk	do	
Brazao, Francis	do do	do	Salary	
Boville, Franklin	do do	Tailor	do	
Bugle, Maurice Holl	do do	Clerk	do	
Britton, Edward	St. Paul do	Panboiler	Property	
Belgrave, Roland	St. George do	Clerk	Salary	
Braham, William	St. Mary do	Overseer	Salary with board & lodging	
Babb, William	St. George do	Carpenter	Property	St. George do
Browne, James William	do do	Gold-digger	do	do do
Bayne, Joseph	St Swithin do	Polder Ranger	Salary	
Badger, Reginand Victor	St George do	Clerk	do	
Baptiste, Barclay McNicol	St. Mary do	Bricklayer	Property	St. Mary do
Ben-Andrew Adolphus	St. Paul do	Carpenter	do	St.Paul do
Belgrave, Harrie Emile	St. George do	Clerk	Salary	
Boucher, Isaac Augustus	do do	Engineer	do	
Bernard, J. O.	St. Luke do	Overseer	Salary with board & lodging	
Blair, Alexander	St. Paul do	Carpenter	Property	St. Paul do
Brassington, Wm. Wickham	St. George do	Clerk	Salary	
Bardan, Nicholas	do do	do	do	
Bonar, H.	St. Luke do	Overseer	Salary with board & lodging	
Blair, Thomas N.	St. Paul do	Farmer	Property	St. Paul do
Browne, Jabez	St. George do	Engineer	Salary	
Blakeney, James Henry	do do	Cabinet-maker	Income	
Bristol, James	St. Paul do	Farmer	Property	St. Paul do
Baird, James Jonathan	St. George do	Moulder	Salary	
Blackman, Eugene Ernest	do do	Coachbuilder	Property	St. George do
Brodie, D.	St Paul do	Overseer	Salary with board & lodging	
Beech, David	St. George do	Clerk	Salary	
Boon, Edmund Robert	do do	do	do	
Bobb, Robert	St. Paul do	Panboiler	Salary with board & lodging	
Busby, Sydney	St. George do	Clerk	Salary	
Barrie, Robert	St. Paul do	Overseer	Salary with board & lodging	
Brookfield, John S. E.	St. George do	Clerk	Salary	
Blyth, C. F.	St. Paul do	Overseer	Salary with board & lodging	
Browne, George	St. George do	Clerk	Salary	
Baptiste, Charles	St. Paul do	Farmer	Property	St. Paul do
Blenman, Henry	St. George do	Agent	do	St. George do
Boyce, Joseph Nathaniel	do do	do	do	
Cabral, Ernest Augustus	St, George, Parish of	Clerk	Salary	
Cadogan, Isaac	St. Matthew do	Carpenter	Property	St. George, Parish of
Caldeira, John	St. George do	Clerk	Salary	
Calder, George William	St. Mary do	Panboiler	Property	St. Paul do
Camacho, Jose Perian	St. George do	Clerk	[erSalary	
Camacho, Manoel Pereira	do do	Retail Spirit deal-	Property	St George do
Camacho, Pedro	do do	Clerk	Salary	
Cameron, Donald Charles	St. Paul do	Shopkeeper	Property	St. Paul do
Cameron, Evan Donald	do do	Overseer	Salary with board & lodging	
Cameron, Isaac	St. Matthew do	Bricklayer	Property	St. Matthew do
Cameron, Thomas	St. Luke do	Overseer	Salary with board & lodging	
Canniegeter, Thomas Engel	St. George do	Weigher & Gauger	Income	
Cannon, Nelson	do. do	Clerk	Salary	
Carryl, Robert	St. Mark do	Farmer	Property	St. Mark do
Carter, Austin Bruce	St. Paul do	Overseer	Salary with board & lodging	
Carter, Robert Rogers	St. Paul do	Carpenter	Property	St. Paul do
Carstello, Isaac Henry	St. Mary do	Bricklayer	do	St. Mary do
Carvalho, August Fernandes	St. George do	Clerk	Salary	
Carvalho, Joseph	do do	Clerk	do	
Cendrecourt, Joseph Walter	do do	Bookkeeper	do	

Digitized by Google

Juror's Name. Surname—Christian Name.	Place of Abode.		Title, Quality, Calling or Business.	Nature of Qualification.	Situation of Immovable Property, and Nature of Interest.	
Chapman, George Gordon	St. George, Parish of		Lighterman	Property	St. George, Parish of	
Chapman, James Augustus	do	do	Carpenter	Income		
Chapman, Joseph Ivelaw	do	do	Merchant	do		
Chapman, Nathaniel	do	do	Clerk	Property	do	do
Chapman, Alexander Frederick	do	do	Merchant	Income		
Charles, Curtis	do	do	Gold Digger	Property	do	do
Charles, Daniel	do	do	Clerk	Salary		
Charles, Leopold	do	do	Gold Digger	Property	do	do
Charpentier, Gustave	do	do	Clerk	Salary		
Chaves, John Figueira	do	do	do	do		
Cheeks, Henry	do	do	Engineer	do		
Chester, Isaac	St. Paul	do	Retail spirit dealer	Property	St. Mary	do
Chichester, Henry	St. Mary	do	Farmer	Salary		
Chichester, jr., Henry	do	do	do	Property	St. Mary	do
Chilcott, Richard Josephus	St. George	do	Compositor	Salary		
Chilcott, Thomas William	do	do	Saddler	do		
Christiani, William Arthur	do	do	Clerk	do		
Christiani, Charles Chaderton	St. Matthew	do	Bookkeeper	do		
Christiani, Eno Lambertus	St. George	do	Clerk	do		
Christie, James	do	do	Wharfinger	do		
Christie, Johnson Henry	do	do	Clerk	do		
Christopher, James	St. Luke	do	Blacksmith	Income		
Chubb, Arthur Belfield	St. George	do	do	do		
Clarke, Arthur Tylor	do	do	Clerk	Salary		
Charke, snr., Edward	St. Paul	do	Carpenter	Property	St. Paul	do
Clarke, jnr., Edward	do	do	Carpenter	do	do	do
Clarke, Joseph E.	St. Mary	do	Coppersmith	Income		
Clarke, Samuel Henry	St. George	do	Caterer	Property	St. George	do
Clement, Charles Edward	St. Luke	do	Carpenter	Income		
Clonmell, Grandison	St. Mary	do	do	Property	St. Mary	do
Clonmell, Samuel Beau	do	do	do	do	do	do
Collier, Alfred John	St. George	do	Clerk	Salary		
Collier, Charles Benjamin	do	do	do	do		
Collier, Gershom	do	do	Agent	Income		
Collier, Joseph Ebenezer	do	do	Merchant	do		
Collins, Edward Benjamin	St. Paul	do	Cooper	Property	St. Paul	do
Collins, Munro James	do	do	Carpenter	do		
Collins, Robert Hermann	do	do	Bookkeeper	Salary		
Colvin, William Valentine	St. George	do	Clerk	do		
Conrad, Benjamin	do	do	Merchant	Property	St. George	do
Conrad, Bernard Scheia	do	do	Clerk	Salary		
Convers, jr., Frank Albouy	do	do	do	do		
Cornish, Thomas Smerdon	St. Paul	do	Engineer	do		
Correa, Manoel	do	do	Shopkeeper	Property	St. Paul	do
Correira, Jose	St. George	do	Clerk	Salary		
Correira, Manoel Philip	do	do	do	do		
Cossou, Mortimer	do	do	Watchmaker	Income		
Cox, George Sandiford	St. Mark	do	Overseer	Salary with board & lodging		
Cox, Stephen	St. George	do	Clerk	Salary		
Cox, Walter Massiah	do	do	do	do		
Craig, Robert Routledge	do	do	do	Property	St. George	do
Craigen, Albert Alexander	St. Swithin	do	Overseer	Salary with board & lodging		
Crawford, John Lindsay	St. Mark	do	do	Salary with board & lodging		
Cressall, Paul	St. George	do	Clerk	Salary		
Croker, Isaac Augustus	St. Mark	do	Village Overseer	Property	St. Mark	do
Cumings, Alexander	do.	do	Cooper	do	do	do
Cunha, C. A.	St. George	do	Clerk	Salary		
Cunha, Ricardo	do	do	do	do		
Cunningham, William	do	do	Merchant	Property	St. George	do
Cupid, Duncan	St. Mary	do	Farmer	do	St. Mary	do
Curtis, Peter McGarel	St. Swithin	do	Overseer	Salary with board & lodging		
Chabral, E. A.	St. George	do	Clerk	Salary		
Carrington, Francis Parker	St. Paul	do	Saddler	Property	St. Paul	do
Cozier, Francis Gooding	St. George	do	Gold Digger	Income		
Cummings, Prince William	St. Paul	do	Carpenter	Property	do	do
Cumings, Robert William	do	do	Planter	Income		
Crane, John Frederick	St. George	do	Engineer	Property	St. George	do
Callender, John	St. Mark	do	Farmer	do	St. Mark	do
Cregan, J. H.	St. George	do	Asst. Electrical Engineer	Salary		
Caldeira, Jose	do	do	R. Spirit Dealer	Income		
Corbett, Peter	do	do	Gold Smith	do.		
Craig, John	do	do	Carpenter	do.		
Colvin, Leon Joseph	St. George	do	Clerk	Salary		
Chandler, Henry Hubert	St. Matthew	do	Overseer	Salary with board & lodging		
Carter, Leonard Charles	St. Mark	do	Oveerseer	Salary		
Craig, Allen E.	St. Matthew	do	Overseer	Salary with board & lodging		
Crouch, Robert	St. George	do	Clerk	Salary		
Conway, Samuel Theophilus	do	do	Carpenter	Income		
Cæsar, James Alexander	St. Paul	do	Panboiler	Salary		
Charles, Israel A.	do	do	Gold-digger	do.		
Caleb, Samson	do	do	Carpenter	Property	St. Paul, parish of	
Cumming, Anthony	do	do	Clerk	Salary		

Digitized by Google

Juror's Name. Surname—Christian Name.	Place of Abode.	Title, Quality, Calling or Business.	Nature of Qualification.	Situation of Immovable Property, and Nature of Interest.
Cambridge, Alfred Spencer	St. Paul, Parish of	Bricklayer	Property	St. Paul, Parish of
Callender, Wm. Albertus	do do	Book-keeper	do.	do
Clarke, D.	do do	Overseer	Salary with board & lodging	
Collins, David	do do	Farmer	Property	St. Mary, parish of
Cather, E. D.	St. Luke do	Overseer	Salary with board & lodging	
Cunningham, John	do do	do.	do.	
Chichester, Thomas,	St. Mary do	Farmer	Property	St. Mary, parish of
Chichester, John,	do do	do.	do.	do
Chichester, Edward	do do	do.	do.	do
Canon, James	St. George do	Clerk	Salary	
Chichester, Henry	St. Mary do	Farmer	Property	St Mary, parish of
Christophel, James E.	St. Luke do	Painter	do.	St. Luke, parish of
Campbell, John Henry	St. Paul do	Overseer	Salary with board & lodging	
Carrington, John	St. Mark do	Wood-cutter	Property	St. Mark, parish of
Coxfield, George,	St. Paul do	Farmer	do.	St. Paul, parish of
Coltress, Charles	St. George do	Clerk	Salary	
Cunningham, Jnr.; William	do do	do	do	
Chester, Robert Nathaniel	do do	do	do	
Craig, John Edward	do do	do	do	
Charles, Jacob	St. Matthew do	V. Overseer	do	
Cox, John Theodore	St. George do	Tailor	Income	
Correia, Manoel Silvestre	do do	Retail Spirit Dealer	do	
Collins, Abraham Belair	St. Matthew do	Engineer	Property	St. George, parish of
Cameron, Charles A.	do do	Overseer	Salary with board & lodging	
Cameron, Abraham Van Battenburg	St. Swithin do	do	do	
Correia, Manoel	St. Paul do	Clerk	Salary	
Collins, Hamlet Alfred	do do	Farmer	Property	St. Paul, parish of
Capadose, Albert Esedore	St. George do	Clerk	Salary	
Charles, Reginald Carter	do do	do.	do.	
Cox, Moses	St. Matthew do	Farmer	Property	St. Matthew, parish of
Campbell, John,	St. Swithin do	Overseer	Salary with board & lodging	
Carew, Fred Adolphus	St. George do	Clerk	Salary	
Cummings, Felix Augustus	do do	Carpenter	Income	
Codner, Walter	St. Luke do	Overseer	Salary with board & lodging	
Collins, Frederick Williams	St. Paul do	Farmer	Property	St. Mary, parish of
Clarke, George Horace	St. George do	Jeweller	Income	
Cooper, Charles Thomas	St. Matthew do	Overseer	Salary with board & lodging	
Cooper, Robert	St. Paul do	Farmer	Property	St. Paul, parish of
Collier, Edward Charles	St. George do	Clerk	Salary	
Craig, John William	do do	do.	do.	
Callender, John Randolph	St. Matthew do	Cooper	Property	St. Matthew, parish of
Clarke, Alfred Bennett	St. George do	Clerk	Salary	
Cannon, Vivian	do do	do.	do.	
Catto, Gavin	St. Paul do	Overseer	Salary with board & lodging	
Chewitt, Isaac Henry	St. George do	Printer	Salary	
Da Costa, Francisco Gonsalves	St. George, parish of	Clerk	Salary	
D'Aguiar, Jose Gomes	do do	do	do	
Dalgleish, Thomas H.	do do	do	do	
Dalzell, John	do do	do	do	
D'Andrade, John	do do	do	do	
Daniel, James	St. Paul do	Bricklayer	Property	St. Paul, parish of
Dardier, Josiah	St. George do	Gold Digger	Income	
Dare, Arthur St. Felix	do do	Clerk	Salary	
Da Silva, Abel Maria	do do	Merchant	Property	St. George do
Da Silva, C. A. A.	do do	Clerk	Salary	
Da Silva, Francis Figueira	do do	do	do	
Da Silva, John Pedro	St. Mark do	Shop-keeper	Property	St. Luke do
David, Samuel	do do	Pan-boiler	Salary	
David, William Benjamin	St. Paul do	Farmer	Property	St. Paul do
Davidson, John	St. George do	Clerk	Salary	
Davis, John Wood	do do	Agent, Palatine Insurance Coy.	Income	
Davies, William Henry	do do	Clerk	Salary	
Daw, Richard	do do	Boiler-maker	Property	St. George do
DeCairos, Manoel	do do	Provision Dealer	Income	
DeCairos, John	do do	Clerk	Salary	
DeChalus, Gaston	St. Paul do	Overseer	Salary with board and lodging	
DeFreitas, Joao Leonido	St. George do	Clerk	Property	St. George do
DeFreitas, John	do do	do	Salary	
DeFreitas, Jose	do do	do	do	
DeFreitas, Jose	St. Mary do	Store-keeper	Income	
De Groot, Charles Benjamin Van Ryck	St. Luke do	Farmer	do	
De Jesus, Manoel Fernandes	do do	Clerk	do	
Delafons, Henry Yardley	St. George do	do	do	
De Leon, Edwin John Anglin	do do	do	do	
De Leon, William Munro	do do	do	Salary	

Digitized by Google

Juror's Name. Surname—Christian Name.	Place of Abode.		Title, Quality, Calling or Business.	Nature of Qualification.	Situation of Immovable Property, and Nature of Interest.	
Delgado, Joao Gonsalves	St. George, Parish of		Retail Spirit dealer	Property	St. George, Parish of	
Delph, Albert	do	do	Clerk	do	do	do
Dempster, H. O.	do	do	do	Salary		
Dempster, John Edmonston	do	do	do	do		
Dennis, Robert Thomas	do	do	do	do		
Dennis, Jacob Alexander	St. Paul	do	Bricklayer	Property	St. Paul	do
De Nobrega, Francis Antonio	St. George	do	Clerk	Salary		
De Oliveira, Frank Manoel	do	do	do	do		
De Oliveira, John	do	do	do	do		
De Oliveira, Francis	do	do	do	do		
De Oliveira, Jose Pedro	do	do	do	do		
De Paiva, Manoel	do	do	Retail Spirit dealer	Property	St. George	do
De Rooy, James William	do	do	Sadler	Income		
De Rush, Antonio	St. Mary	do	Shop-keeper	do		
De Souza, Antonio	St. George	do	Store-keeper	Property	do	do
De Nobrega, Agostinho Angelo	do	do	Clerk	Salary		
Durrant, Vivian	St. Paul	do	Overseer	Salary with board and lodging		
Don, Robert	St. Matthew	do	do	do		
Donaldson, George	St. Luke	do	do	do		
De Franca, J. A.	St. George	do	Clerk	Salary		
De Souza, Ayris Soares	do	do	do	do		
De Weever, Aloysius	do	do	Agent	Income		
Daniel, Thomas	do	do	do	do		
De Freitas, John Jose	do	do	Clerk	Salary		
Daly, Anthony Sutherland	St. Matthew	do	Overseer	Salary with board and lodging		
D'Abreu, Antonio	do	do	Shop-keeper	Property	St. Matthew	do
Dawson, Benjamin	do	do	Village Overseer	do	do	do
Da Silva, John	St. Mark	do	Overseer	Salary with board and lodging		
Donnelly, John	St. Luke	do	Book-keeper	Salary		
Darrell, Frank	St. George	do	Clerk	do		
De Windt, Cornelius	St. Mary	do	Book-keeper	Property	St. George	do
D'Andrade, Manoel	do	do	Retail Spirit dealer	do	St. Mary	do
Darrell, John Alex.	St. George	do	Clerk	Salary		
Dodds, James E.	St. Paul	do	Overseer	Salary with board and lodging		
Duke, William Henry	do	do	Carpenter	Property	St. Paul	do
Dey, Leonard Arthur	St. George	do	Engineer	Salary		
Durno, William	St. Luke	do	Planter	do		
De Cambra, Manoel Victor	St. Mary	do	Retail Spirit dealer	Property	St. Mary	do
Drakes, Jerome Augustus Glasgow	St. Paul	do	Coppersmith	do	St. Paul	do
Dover, Thomas Whitfield	do	do	Carpenter	do	do	do
D'Ornellas, Manoel J.	do	do	Clerk	Salary		
Doye, Norman	St. Luke	do	Overseer	Salary with board and lodging		
D'Oliveira, Augustus	St. George	do	Clerk	Salary		
Da Silva, John	do	do	do	do		
De Freitas, Manoel	do	do	do	do		
De Abreu, Manoel Florenco	do	do	do	do		
Da Silva, Antonio Joao	do	do	do	do		
De Cairos, John	do	do	do	do		
De Souza, Antonio Rodrigues	St. Paul	do	Clerk	Salary		
De Souza, Joao Antonio	St. George	do	Merchant	Property	St. George	do
De Souza, Joao Estevao	do	do	Store-keeper	do	St. Paul	do
De Souza, John	St. Mark	do	Farmer	Income		
De Souza, Manoel	do	do	Clerk	Property	St. George	do
De Souza, Matthias	do	do	do	Salary		
De Vere, Wilfred	St. Paul	do	Overseer	Salary with board and lodging		
Deverill, Harry	St. Matthew	do	do	do		
Devonish, John Clare	St. George	do	Clerk	Salary		
Dey, George	do	do	Baker	do		
Dey, Robert	do	do	do	Income		
Dick, Francis	St. Matthew	do	Butcher	do		
Dimmott, James S.	St. George	do	Cooper	Property	St. Luke	do
De Oliveira, Manoel Jose	do	do	Clerk	Salary		
De Oliveira, Theodore Gomes	do	do	do	do		
Dorman, John William	do	do	Manager, Demerara Railway Coy.	Salary		
Dolphin, Walter	St. Mark	do	Carpenter	Salary		
Donnelly, David	St. George	do	Clerk	do		
Donnelly, Edmund Lawrence	do	do	do	do		
Donnelly, Robert Armstrong	do	do	do	do		
D'Ornellas, Alexander	do	do	do	do		
De Ornellas, Manoel	do	do	do	do		
Dos Santos, Miguel Rodrigues	St. Swithin	do	Retail Spirit Dealer	Property	St. Swithin	do
Douglas, George	St. George	do	Clerk	Salary		
Douglas, William	St. Matthew	do	Agricultural Chemist	do		
Dowding, Thomas B.	St. Swithin	do	Overseer	Salary with board & lodging		
Drayton, Daniel Francis	St. George	do	Clerk	Property	St. George	do
Duff, Alexander	do	do	do	do	do	do
Dummett, Alexander	do	do	Bricklayer	do	do	do
Dummett, Frederick	do	do	Coachbuilder	Income		
Dumont, Nathaniel Throde	do	do	Clerk	Salary		

Digitized by Google

Juror's Name. Surname—Christian Name.	Place of Abode.	Title, Quality, Calling or Business.	Nature of Qualification.	Situation of Immovable Property, and Nature of Interest.
Durham, Henry	St. George, Parish of	Cabinet-maker	Income	St. George, Parish of
D'Abreu, Joao	do do	R. S. Dealer	Property	do do
D'Freitas, John Jose	do do	do	Income	
D'Silva, Jose Marks	do do	Shopkeeper	Property	St. George do
D'Souza, Augustus	St. Mark do	Boatbuilder	do	St. Mark do
De Nobrega, Manoel Francis	St. Mary do	Shopkeeper	do	St. Mary do
Dick, A. F.	St. Paul do	Overseer	Salary with board & lodging	
Deane, Benjamin Carlton	St. George do	Clerk	Salary	
David, Robert Alexander Theophilus	do do	Shopkeeper	Income	
Drysdale, William Thompson	St. Matthew do	Overseer	Salary with board & lodging	
Dougal, D. Stuart	St. Luke do	do	do	
De Souza, Antonio Perreira	St. Mary do	Shopkeeper	Property	do do
Dummett, Joseph Nathaniel	St. George do	Pattern-maker	Salary	
Duke, J. H.	St. Matthew do	Panboiler	do	
D'Abreu, Manoel Florenço	St. George do	Clerk	do	
D'Aguiar, Jose Mertorio	do do	do	do	
D'Anrade, Antonio F.	St. Matthew do	R. S. Dealer	Property	St. Matthew do
Dundas, Josiah	St. George do	Carpenter	Income	
De Souza, Candida	do do	Clerk	Salary	
Dunn, Daniel Percy	do do	do	do	
De Mattos, Augusto	do do	do	do	
D'Ornellas, Manoel	do do	Merchant	Property	St. George do
Dipha Pragdutt	St Mary do	Proprietor	do	St. Mary do
Delph, Charles Adolphus	St. George do	Cabinet Maker	Property	St. George do
Easton, Profit	St. Paul do	Panboiler	Property	St. Paul do
Ebbels, Frederick Charles	do do	Planter	Salary	
Edmund, Joseph	St. Mary do	do	do	
Edmondson, John Dempster	St. George do	Clerk	do	
Edmonston, Thomas	St. Luke do	Overseer	Salary with board & lodging	
Edward, Percival	St. Paul do	Overseer	do	
Edwards, Eugene	St. George do	Clerk	Salary	
Edwards, George	do do	Agent	Income	
Elcock, Simeon Cowes	do do	Carpenter	do	
Elliot, Philip Henry	St. Mary do	Overseer	Salary with board & lodging	
Ellis, Charles Julius	St. Paul do	do	do	
Elphage, John Bauld	St. George do	Clerk	Salary	
Elton, Allan Edward	St. Mary do	Overseer	Salary with board & lodging	
Estwick, Joseph	St. George do	Tailor	Income	
Evans, Jeremiah Josiah	St. Mark do	Overseer	Salary with board & lodging	
Evelyn, Isaac Thomas	St. Paul do	Carpenter	Property	St. George do
Evertz, Henry	St. George do	Clerk	Salary	
Ewing, David Johnson	St. Luke do	Shopkeeper	Property	St. Luke do
Elliott, Thomas	St. Matthew do	Overseer	Salary with board & lodging	
Easton, Charles Hart	St. Paul do	Overseer	do	
Earl, Joseph Nathaniel	St. George do	Shopkeeper	Property	St. George do
Elder, Stephen Codrington	do do	Saddler	Income	
Ewing, D. Crum	do do	Clerk	Salary	
Evelyn, A. P.	St. Luke do	Overseer	Salary with board & lodging	
Edwards, James Alleyne	St. George do	Clerk	Salary	
Earle, Thomas	do do	Shopkeeper	Income	
Fanfair, Joseph	St. Luke do	Engineer	Salary	
Farinha, Louis Gonsalves	St. George do	Clerk	do	
Farmer, W. H.	do do	do	do	
Farnum, Francis	St. Matthew do	Overseer	Salary with board & lodging	
Farrar, Cecil	St. George do	Clerk	Salary	
February, Nelson	St. Matthew do	Panboiler	Property	St. Paul do
Fergurson, Arthur Duncan	St. George do	Clerk	Salary	
Ferguson George	do do	do	do	
Fernandes, Antonio Hermenegildo	do do	do	do	
Fernandes, Augusto	do do	Clerk of Markets	do	
Fernandes, George	do do	Clerk	do	
Fernandes, John	do do	do	do	
Fernandes, John	do do	do	do	
Fernandes, Jose	do do	do	do	
Fernandes, H. J.	do do	do	do	
Fernandes, Manoel Santa Cruix	do do	do	do	
Fernandes, Valerio Perreira	St. Matthew do	Retail Spirit dealer	Property	St. Matthew, do
Ferreira, Manoel	St. George do	Shop-keeper	Income	
Ferreira, Manoel	do do	Clerk	Salary	
Ferreira, Remigio	do do	Retail Spirit dealer	Property	St. George do
Field, Charles Bowden	do do	Printer	Salary	
Field, James Hooten	do do	Clerk	do	

Digitized by Google

Juror's Name. Surname—Christian Name.	Place of Abode.	Title, Quality, Calling or Business.	Nature of Qualification.	Situation of Immovable Property, and Nature of Interest.
Finney, James Babbett	St. George, Parish of	Engineer	Salary	
Fisher, Edward Arthur	do do	Watchmaker	do	
Flemming, John Alexander	do do	Agent	Income	
Flett, John	do do	Merchant	do	
Flood, Thomas	do do	Butcher	Property	St. George, Parish of
Florenço, Antonio Rodrigues	do do	Clerk	Salary	
Force, William	St. Mark do	Farmer	Income	
Ford, Ernest	St. George do	Plumber	do	
Ford, Felix Augustus	do do	Carpenter	do	
Ford, William	do do	Tailor	Property	St. George do
Forrester, Charles	do do	Clerk	Salary	
Forrester, Edward Thomas	do do	Printer	do	
Forsyth, Samuel P.	do do	Clerk	do	
Forte, Thomas William	do do	Bricklayer	Income	
Fowler, Richard	St. Matthew do	Overseer	Salary with board & lodging	
France, William Henry	St. Swithin do	Engineer	Income	
Francisco, John Binnecio	St. George do	Book-keeper	Salary	
Franker, Edgar Slater	do do	Clerk	Salary	
Franker, Frank Owen	do do	do	do	
Frankland, James	do do	Saddler	Property	St. George do
Franklin, Charles Adolphus,	do do	Piano Tuner	Income	
Fraser, Augustus George	do do	Gold Mining Agent	do	
Fraser, Gilbert Adolphus	do do	Watch Repairer	do	
Fraser, Samuel James	do do	Clerk	Salary	
French, Edward	do do	do	do	
French, Edward	St. Luke do	Brick-layer	Property	St. Luke do
Futty, Edwin,	do do	Master-Tailor	Income	
Favourite, Paul	St. Paul do	Carpenter	Property	St. Paul do
France, Benjamin Frederick	do do	Panboiler	do	do do
Ferrier, A.	St. Luke, do	do	Salary	
Fritsche, Fransçoi	St. Swithin do	Overseer	Salary with board & lodging	
Fraser, John	do do	Panboiler	Property	St. Swithin do
Force, John	St. Mark do	Planter	Salary	
Fernandes, Jose	St. Paul do	Clerk	do	
Fidell, Charles	do do	Carpenter	Property	St. Paul do
Ferreira, Francis,	St. Mary do	Store-keeper	do	St. Mary do
Fisher, Joseph Patrick	St. George do	Clerk	Salary	
Fosue, Samuel	do do	do	do	
Fo.syth, J.	St. Luke do	Overseer	Salary with board & lodging	
Fitzgerald, Bernard Joseph	St. George do	do	Salary	
Fowler, Maxwell Winter	do do	Agent	Income	
Fernandes, John	St. Mary do	Shop-keeper	Property	St. Mary do
Ferreira, Augustinho	St. George do	Clerk	Salary	
Ferreira, Manoel	do do	Retail Spirit dealer	Property	St. Mary do
Ferguson, John Thomas	St. Matthew do	Overseer	Salary with board & lodging	
Frederick, Jones	St. Mark do	Farmer	Property	St. Mark do
Fox, G. W. B.	St. Luke do	Overseer	Salary with board & lodging	
Fyfe, John	St. Mary do	do	do do	
Faria, Jose Gomes	St. Paul do	Retail Spirit dealer	Property	St. Paul do
Fernandes, Alfred	do do	Overseer	Salary with board & lodging	
Fernandes, Manoel	do do	Shopkeeper	Property	St. Paul do
Fraser, Archibald	St. George do	Boot Maker	Income	
Gainer, Henry Warburton	do do	Panboiler	do	St. Paul do
Gainer, John	do do	do	Salary	
Gainfort, Benjamin Howard	St. George do	Clerk	do	
Gainfort, Benjamin	do do	do	do	
Gale, Courtney Harold	do do	Watchmaker	Income	
Gardner, Egbert G. W.	St. Mark do	Overseer	Salary with board & lodging	
Garnett, George Russell	St. George do	Estate's Agent	Salary	
Garnett, Thomas	do do	do	Income	
Garratt, George Robert	do do	Engineer	Salary	
Garraway, Frederick	do do	Bookkeeper	do	
Gaskin, Harrison Smith	do do	Cooper	Income	
Gaskin, Samuel	St. Luke do	Carpenter	Property	St. Luke do
Gentle, Robert Nathaniel	St. Swithin do	Engineer	Salary	
Gibson, David	St. George do	Merchant	Income	
Gibson, Walter Thomas	St. Luke do	Overseer	Salary with board & lodging	
Gilchrist, Alexander Mennie	St. George do	Sexton, Cemetery	Salary	
Giles, Charles Christopher	do do	Clerk	do	
Gill, Frank	do do	do	do	
Gilliard, Thomas	St. Mary do	Blacksmith	Property	do do
Gillezeau, James Dornford	St. George do	Clerk	Salary	
Glasgow, David Alexander	St. Paul do	Farmer	Property	St. Paul do
Glen, Joseph	do do	Panboiler	Income	
Gomes, Antonio	St. Swithin do	Clerk	Salary	
Gomes, Antonio	St. Luke do	Retail Spirit Dealer	Property	St. Luke do
Gomes, Frank	St. George do	Clerk	Salary	
Gomes, J. A.	do do	do	do	
Gomes, J. J.	do do	Goldsmith	Property	St. George do

Digitized by Google

Juror's Name. Surname—Christian Name.	Place of Abode.		Title, Quality, Calling or Business.	Nature of Qualification.	Situation of Immovable Property, and Nature of Interest.	
Gomes, Jose	St. Mary, Parish of		Butcher	Property	St. Mary, Parish of	
Gomes, Jose	St. George	do	Clerk [er	Salary		
Gomes, Jose Maria	do	do	Retail Spirit Deal-	Income		
Gomes, Jose T.	do	do	Clerk [er	Salary		
Gomes, Luiz	St. Paul	do	Retail Spirit Deal-	Property	St. Paul	do
Gomes, Manoel	St. George	do	Clerk	Salary		
Gonsalves, Alberto	do	do	do	do		
Gonsalves, Antonio Ambrosio	do	do	do	do		
Gonsalves, Jose Braz	do	do	do	do		
Gonsalves, Manoel	do	do	do	do		
Gooding, Lisle	St. Mark	do	Overseer	Salary with board & lodging		
Gordon, John Paul Greathead	St. George	do	Clerk	Salary		
Gordon, Thomas McCreath	St. Mary	do	Planter	do		
Goring, Edward U. D.	St. George	do	Watchmaker	Income		
Goring, George Arthur Hill	do	do	Clerk	Salary		
Goring, William Henry	do	do	Gold Digger	Property	St. George	do
Goulding, James	St. Mary	do	Planter	Salary		
Gouveia, Jose	do	do	Clerk	do		
Gover, Richard Dinely	St. George	do	do	do		
Gouvea, Jose Fernandes	do	do	do	do		
Grant, Hamble	St. Luke	do	Overseer	Salary with board & lodging		
Grant, James David Paton	St. George	do	Clerk	Salary		
Grant, Ulysses Sydney	do	do	do	do		
Grant, William Edward	do	do	Carpenter	Income		
Grantham, N.	St. Luke	do	Overseer	Salary with board & lodging		
Gravesande, Donald	St. Paul	do	Storekeeper	Property	St. Paul	do
Gray, James	St Mary	do	Overseer	Salary with board & lodging		
Gray, William Browne	St. George	do	Secretary to the Electric Lighting Company	Salary		
Greaves, Benjamin John	St Mary	do	Planter	do		
Greaves, Charles	St. Matthew	do	Overseer	Salary with board & lodging		
Greaves, Fredrick	St. George	do	Carpenter	Property	St. George	do
Greaves, Henry S.	do	do	Clerk	Salary		
Greaves, Joseph Henry	do	do	Gold Digger	Income		
Greene, J. F.	do	do	Clerk	Salary		
Greenidge, James	do	do	do	do		
Greenidge, James Henry	do	do	Carpenter	Property	do	do
Greenidge, Samuel	St. Mark	do	Engineer	Salary		
Greig, William Charles	St. George	do	Clerk	do		
Grimshaw, Thomas Richard	do	do	do	do		
Grosvenor, John Critchlow	do	do	Blacksmith	Income		
Grosvenor, Thomas Henry Barrow	do	do	Coachbuilder	Property	do	do
Gumbs, William Israel	do	do	Carpenter	Income		
Gibbs, John	St. Paul	do	do	do		
Gaskin, Thomas Nathaniel	St. George	do	do	Property	do	do
Gravesande, Richard	St. Mary	do	Coppersmith [er	do	St. Mary	do
Gomes, Manoel	St. Paul	do	Retail Spirit Deal-	Income		
Grant, Joseph Nicholas	St. Mark	do	Farmer	Income		
Gray, Henry	St. Paul	do	do	Property	St. Paul	do
Gordon, Pretty John	do	do	Planter	Income		
George, Charles Thompson	St. Luke	do	Book-keeper	Salary		
Gray, James	do	do	Overseer	Salary with board and lodging		
Griffith, James	St. Swithin	do	do	do		
Giles, Harry Rose	St. Mark	do	Overseer	Salary with board and lodging		
Grant, Henry	St. Paul	do	Carpenter	Property	St. Paul	do
Gainfort, Edgar Allan	do	do	Overseer	Salary with board and lodging		
Gomes, Manoel	St. George	do	Clerk	Salary		
Gibson, Thomas Anderson	St. Paul	do	Overseer	Salary with board and lodging		
Graham, William S.	St. Mary	do	Overseer	do		
Gomes, Bernardherno de Leva	St. Paul	do	Retail Spirit dealer	Property	do	do
Gay, Thomas	St. Mark	do	Panboiler	do	St. Mark	do
Green, Hugh McNeil	St. Paul	do	Overseer	Salary with board and lodging		
Gonsalves, Jnr., Manoel	do	do	Clerk	Property	St. Paul	do
Gordon, Massiah Azore	do	do	Farmer	do	do	do
Goddy, Samuel Cragg	do	do	Overseer	Salary with board and lodging		
Gamble, J. S.	St. Luke	do	do	do		
Gamez, Joseph A.	do	do	Shop-keeper	Income		
Gooding, Arthur W.	St. Paul	do	Overseer	Salary with board and lodging		
Griffith, William Benjamin	St. Luke	do	Carpenter	Property	St. Luke	do

Digitized by Google

Juror's Name. Surname—Christian Name.	Place of Abode.		Title, Quality, Calling or Business.	Nature of Qualification.	Situation of Immovable Property, and Nature of Interest.	
Goodman, W. Evans	St. Luke, Parish of		Overseer	Salary with board and lodging		
Gonsalves, Manoel Aloysius	St. George	do	Clerk	Salary		
Gonsalves, Anthony Rodrigues	do	do	do	do		
Gordon, J.	St. Paul	do	Overseer	Salary with board and lodging		
Gomes, Louis	St. George	do	Clerk	Salary		
Gomes, Antonio	do	do	Retail Spirit dealer	do		
Gray, James	St. Matthew	do	Overseer	Salary with board and lodging		
Gow, J. A.	St. Luke	do	do	do		
Goring, John E.	St. George	do	Jeweller	Income		
Goodridge, James Nathaniel	do	do	Butcher	do		
Greig, C. F.	St. Luke	do	Overseer	Salary with board and lodging		
Gibson, Marcus Jacobus	St. George	do	Clerk	Salary		
Gomes, John Joseph	do	do	do	do		
Gordon, Charles	St. Luke	do	Farmer	Property	St. Luke, Parish of	
Gemmell, James W.	St. George	do	Engineer	Salary		
Gittens, Joseph Christopher	do	do	Carpenter	Income		
Green, William Norton	St. Luke	do	Book-keeper	Salary		
Gittens, Alfred Ernest Montrose	St. George	do	Carpenter	Income		
Gonsalves, Augustinho	do	do	Clerk	Salary		
Gittens, Joseph	do	do	Carpenter	Property	St. George	do
Hackett, Thomas	St. George	do	Blacksmith	Income		
Haggin, Archibald James	do	do	Butcher	Property	St. George	do
Hall, James C.	do	do	Clerk	Salary		
Harcourt Hubert Frederick	St. Paul	do	Overseer	Salary with board & lodging		
Harding, Alfred	St. Mark	do	Farmer	Property	St. Mark	do
Hares, Edward	St. Paul	do	Overseer	Salary with board & lodging		
Hargreaves, Thomas Sydney	St. George	do	Secretary, Institute of Mines and Forests	Salary		
Harlequin, Robert Ebenezer	St. Paul	do	Panboiler	Property	St. Paul	do
Harris, Fitz	St. George	do	Clerk	Salary		
Harris, Robert James	do	do	do	do		
Harris, Wm. Farnum Beamish	do	do	do	do		
Hart, George M.	do	do	do	do		
Harvey, Edward Lewis	St. Mark	do	Farmer	Property	St. Mark	do
Harvey, Francis G.	do	do	do	Salary		
Harvey, Moses Edwin	St. Paul	do	Carpenter	Property	St. Paul	do
Harvey, Joseph	St. Mark	do	Farmer	do	St. Mark	do
Hassell, Samuel Thomas	St. George	do	Auctioneer	do	St. George	do
Hendricks, William Archibald Douglas	do	do	Stationer	Income		
Henery, W. A.	do	do	Clerk	Salary		
Henry, Joseph Gabriel	do	do	do	do		
Henry, William Cornelius Maximilian	St. Luke	do	Overseer	Salary with board & lodging		
Henriques, Joao Gomes	St. George	do	Clerk	Salary		
Henriques, Jose Joaquim	St. Mary	do	Shopkeeper	Income		
Henry, Alfred	St. George	do	Carpenter	Property	St. George	do
Heyliger, Edwin	do	do	Clerk	Salary		
Hill, Richard Albert	do	do	Commission Agent	do		
Hiscocks, Thomas	do	do	Clerk	do		
Hodgson, William Alexander	St. Mark	do	Overseer	Salary with board & lodging		
Hohenkerk, Alexander John	St. George	do	Agent	Income		
Holder, James Elliot	do	do	Bookkeeper	Salary		
Holder, Nathaniel Ethelbert	St. Mary	do	Blacksmith	Property	St. Mary	do
Holder, Samuel Joseph	St. Paul	do	Shopkeeper	do	St. Paul	do
Holder, Joseph	St. Matthew	do	Boatbuilder	Income		
Holligan, Samuel Augustus	St. George	do	Commission Agent	Property	St. George	do
Hollingsworth, William	St. Mark	do	Planter	Salary		
Hope, James A.	St. George	do	Clerk	do		
Hope, John	do	do	do	do		
Hope, J. G.	do	do	Carpenter	Income		
Hope, Edmund Lee	do	do	Clerk	Salary		
Hopkinson, Frederick William	do	do	do	do		
Hopkinson, Gaston Horatio	St. Paul	do	Engineer	Income		
Horne, C. V. C.	St. George	do	Clerk	Salary		
Horsham, Pitman	do	do	do	do		
Howard, Joseph Anthony	do	do	do	do		
Howard, W. C.	do	do	do	do		
Hubbard, Joseph Thompson	do	do	do	do		
Hughes, Edwin Herman	St. Mary	do	Overseer	Salary with board & lodging		
Hughes, G. A.	St. George	do	Clerk	Salary		
Humphrey, John Henry	do	do	do	Property	St. George	do
Humphries, Albert	do	do	Tailor	Income		
Hunter, Hope	St. Paul	do	Overseer	Salary with board & lodging		
Hunter, Augustus	do	do	Butcher	Property	St. Paul	do

Digitized by Google

Juror's Name. Surname—Christian Name.	Place of Abode.		Title, Quality, Calling or Business.	Nature of Qualification.	Situation of Immovable Property, and Nature of Interest.	
Huntington, C. A.	St. George,	Parish of	Clerk	Salary		
Hurst, William Gibbs	do	do	Carpenter	Property	St. George,	Parish of
Hutchinson, Dudley Louis	do	do	Clerk	do		
Herrist, T. H. P.	St. Swithin	do	Chemist	Income		
Henry, James	St. Paul	do	Farmer	Property	St. Paul	do
Hoogvliet, Charles Eric	do	do	Bookkeeper	Salary with board & lodging		
Huntley, John	do	do	Farmer	Property	do	do
Holder, Samuel	do	do	do	do	do	do
Hodge, Peter Benjamin	St. Mark	do	do	do	St. Mark	do
Henry, James	do	do	Panboiler	Salary		
Henry, Hubert Benjamin Howell	St. George	do	Bricklayer	Income		
Hamilton, George	St. Matthew	do	Engineer	Salary		
Howard, James	St. Swithin	do	Carpenter	Income		
Harold, E.	St. Mark	do	Overseer	Salary with board & lodging		
Haynes, Prince William	St. George	do	Carpenter	Property	St. George	do
Highfield, Simon B.	St. Paul	do	Saddler	do	St. Paul	do
Henry, Joseph Gabriel	St. George	do	Clerk	Salary		
Hart, Edwin McIntosh	do	do	do	do		
Hamilton, Michael	St. Mary	do	Carpenter	Property		
Hemphill, Lucas	do	do	Overseer	Salary with board & lodging		
Hicken, Edgar	St. George	do	Clerk	Salary		
Harel, Eugene Louis	St. Paul	do	Overseer	Salary with board & lodging		
Hawker, Chas. R. E.	do	do	Bookkeeper	Salary		
Henery, L. E.	St. Luke	do	Overseer	Salary with board & lodging		
Hope, Joseph Henry	St. Mary	do	Carpenter	Property	St. Mary	do
Hislop, Stephen Henry	St. Paul	do	Overseer	Salary with board & lodging		
Harrison, G. R.	St. George	do	Clerk	Salary		
Ho-a-Hing, Joseph	do	do	Clerk	Salary		
Hollingsworth, King William	do	do	Carpenter	Property	St. George	do
Holder, J.	do	do	Bricklayer	do	do	do
Hynes, Collin	St. Paul	do	Distiller	do	St. Paul	do
Hescott, Alexander	St. Mark	do	Shopkeeper	do	St. Mark	do
Hannays, Samuel	do	do	Manager	do	do	do
Hector, Alexander	do	do	Carpenter	do	do	do
Harding, Jon.	do	do	Farmer	do	do	do
Holder, Louis Daniel Adelbert	St. George	do	Clerk	Salary		
Hinds, Joseph	do	do	Boiler maker	Income		
Holder, John Hubert Arthur	do	do	Tailor	do		
Hale, Solomon	St. Mark	do	Boatbuilder	Property	do	do
Haynes, P. W.	St. Paul	do	Carpenter	do	St. Paul	do
Husbands, Wm. Arthur	St. George	do	Clerk	Salary		
Hunt, George	do	do	Butcher	Property	St. George	do
Harrison, Edwin	St. Matthew	do	Overseer	Salary with board & lodging		
Husbands, Edward Ashby	St. George	do	Gold digger	Income		
Hubbard, Charles Wm.	do	do	Clerk	Salary		
Hunt, Joseph	St. Mark	do	Farmer	Property	St. Mark	do
Hill, John Furneaux	St. George	do	Clerk	Salary		
Humphrys, Jno. Chas. Wm.	do	do	do	do		
Holder, Emanuel	St. Swithin	do	Engineer	Property	do	do
Hobbs, Andrew Josiah	St. George	do	Tailor	Income		
Henry, Samuel Josiah	St. Paul	do	Carpenter	Property	St. Paul	do
Harper, James Nathaniel	St. Luke	do	Bootmaker	do	St. Luke	do
Innis, Ernest Alder	do	do	Overseer	Salary with board & lodging		
Irving, Frederick John	do	do	do	do		
Isaacson, John	St. George	do	Watchmaker	Salary		
Irwin, John Samuel	do	do	Clerk	do		
Innis, John Thomas	do	do	Carpenter	Property	St. George	do
Ishmael, Mohamed Rustom	St. Luke	do	Shopkeeper	Shopkeeper	St. Luke	do
Jackman, James	St. Matthew	do	Carpenter	Property	St. Matthew	do
James, James W.	St. Paul	do	Sugar Manufacturer	do	St. Paul	do
James, Joseph	St Mary	do	Farmer	do	St. Mary	do
James, Simon Peter	St. Luke	do	Bricklayer	do	St. Luke	do
Jardim, John Gomes	St. George	do	Retail Spirit dealer	do	St. George	do
Jardim, Julio Gomes	do	do	do	do	do	do
Jardim, Querino Gomes	do	do	do	do	do	do
Jarvis, Benjamin Josephus	St. Paul	do	Bricklayer	do	do	do
Jasmins, A. J.	St. George	do	Clerk	do	do	do
Jasmins, Antonio P. G.	do	do	do	Salary		
Jeffrey, George	do	do	Blacksmith	Property	St. George	do
Jeffrey, George	St. Swithin	do	Panboiler	Income		
Jerrick, Sampson	St. Paul	do	Carpenter	Property	St. Paul	do
Johnson, Hannibal	St. George	do	Boatbuilder	do	St. George	do
Johnson, James William	do	do	Weigher & Gauger	Income		
Johnson, William	St. Mark	do	Farmer	Property	St. Mark	do

Digitized by Google

Juror's Name. Surname—Christian Name.	Place of Abode.		Title, Quality, Calling or Business.	Nature of Qualification.	Situation of Immovable Property, and Nature of Interest.	
Johnson, Philip James	St. Matthew, Parish of		Overseer	Salary with board and lodging		
Johnson, Reginald Basden	St. Paul	do	Book-keeper	Salary		
Jonas, James Francis	do	do	Farmer	Property	St. Paul, Parish of	
Jones, Daniel Thos. Adolphus	do	do	Newspaper Agent	Income		
Jones, Edmund Chas. Marling	St. George	do	Clerk	Salary		
Jones, John Lewis Clairmonte	do	do	do	do		
Jones, John Theodore	do	do	do	Salary		
Jones, William Boville	St. Swithin	do	Overseer	Salary with board and lodging		
Jordon, Henry Edward	St. George	do	Clerk	Salary		
Joseph, Ebenezer Jamieson	St. Mary	do	Book-keeper	do		
Josiah, John Vaughan	St. Paul	do	Engineer	Property	St. Paul	do
Juister, Martin	St. George	do	Cabinet Maker	do	St. George	do
July, Henri	do	do	Clerk	Salary		
Junor, John	St. Paul	do	Planter	do		
Juta, Cornelius	St. Mark	do	Farmer	Property	St. Mark	do
Juta, Johannis William Eduart	St. Matthew	do	do	do	do	do
Junsch, Johannes William Bernardus	St. George	do	Watchmaker	Income		
Joseph, Shadrach	St. Paul	do	Carpenter	Property	St. Paul	do
Joseph, Eleazar	do	do	Cooper	do	do	do
Jones, James Stuart	do	do	Overseer	Salary with board and lodging		
Jerrick, Joseph	St. Paul	do	Carpenter	Property	do	do
James, Samuel	do	do	Bricklayer	do	do	do
Jackson, Arthur Andrew	St. Luke	do	Planter	Salary		
Jones, Peter	St. Paul	do	Carpenter	Property	St. Paul	do
Jones, William Frederick Apprusia	St. George	do	Agent	Income		
Joseph, William	St. Mark	do	Farmer	Property	St. Mark	do
Jones, Benjamin Lewis	St. George	do	Clerk	Salary		
Jaram, John	St. Mary	do	Farmer	Property	St. Mary	do
Joaquin, John	do	do	Butcher	do		
Jack, Paul	St. Paul	do	Farmer	do		
Jones, Arthur H.	St. Matthew	do	Overseer	Salary with board and lodging		
Jackson, William	St. Swithin	do	do	do	do	do
Jack, Thomas Ebenezer	St. Paul	do	Carpenter	Income		
Jones, Eustace	St. George	do	Shop-owner	do		
Jasmins, Antonio Gomes	St. George	do	Retail spirit deal'r	Property	St. George	do
Kay, Peter	St. Paul	do	Overseer	Salary with board & lodging		
Keizer, Thomas	St. George	do	Tailor	Income		
Kerr, Richard Hall Lyndon	St. Matthew	do	Manager	Salary with board & lodging		
Kidman, George Elliott	do	do	do	do		
Kiernan, John E.	do	do	Bootmaker	Property	St. Matthew	do
King, John Phillip	St. George	do	Bricklayer	do	St. George	do
King, Napleton William, (Jr.)	St. Matthew	do	Overseer	Salary with board & lodging		
King, William	St. Matthew	do	Panboiler	Salary		
Kingsland, John Alfred	St. George	do	Clerk	do		
Kingsland, Robert James	do	do	do	do		
Kirkpatrick, Fitzroy	do	do	do	do		
Kirton, Alfred Augustus	do	do	Engineer	do		
Kavanagh, Thomas,	St. Luke	do	Overseer	Salary with board & lodging		
Kennedy, Samuel Henry	St. Swithin	do	Engineer	Salary		
Kingston, James Adolphus	St. Mary	do	Carpenter	Property	St. Mary	do
Koolhas, Joan Andrew	St. George	do	Watchmaker	do	St. George	do
King, Thomas	St Luke	do	Panboiler	Salary		
King, George Forrester	St. George	do	Clerk	do		
Kawall, Francis	St. Paul	do	Shopkeeper	Property	St. Paul	do
Kryenhoff, Nordman Cornelius	do	do	Farmer	Income		
Kendle Henry Maydwell	St. George	do	Clerk	Salary		
Knight, Samuel James	do	do	Asst. Librarian, R. A. & C. Society	do		
Kidd, John	St. Paul	do	Overseer	Salary with board & lodging		
Kinch, Samuel Augustus	St. George	do	Clerk	Salary		
Kingston, Samuel	St. Paul	do	Farmer	Property	St. Paul	do
King, Richard	St. Mark	do	do	do	St. Mark	do
Kaufman, George Disreali	St. George	do	Clerk	Salary		
Kingston, Benjamin	St. Paul	do	do	do		
Keisar, H. G.	St. George	do	Piano Tuner	do		
King, Adam	St. Mark	do	Farmer	Property	St. Mark	do
Kingston Ennis	St. Paul	do	do [Jeweller	do	St. Paul	do
Kaps, Richard P.	St. George	do	Watchmaker and	Income		
Lambert, Lionel	do	do	Clerk	Salary		
Lanferman, Robert	St. Paul	do	Carpenter	Property	St. Paul	do
Langevine, William	St. Luke	do	Gold-digger	do	St. Luke	do
Latham, William	St. George	do	Ship Carpenter	do	do	do
Law, James Thomas	do	do	Clerk	Salary		
Lawrence, Arthur Stanley	do	do	do	do		
Lawrence, F. A.	do	do	Book-keeper	do		
Lawrence, Henry	St. Paul	do	Store-keeper	Property	St. Paul	do

Digitized by Google

Juror's Name. Surname—Christian Name.	Place of Abode.	Title, Quality, Calling or Business.	Nature of Qualification.	Situation of Immovable Property, and Nature of Interest.
Lawson, Moses	St. Paul, Parish of	Engineer	Property	St. Paul, Parish of
Laydao, Sahadeo	do do	Book-keeper	Salary	
Leander, Benjamin Alfred	St. Mary do	Planter	Salary	St. Mary do
Legall, Frederick	St. George do	Engineer	Property	do do
Lennon, Maurice	St. Luke do	Overseer	Salary with board & lodging	
Lethoy, Abraham	St. Mary do	Carpenter	Property	St Mary do
Lewis, Thomas Obadiah	St. Paul do	Book-keeper	Salary	
Lewis, Alexander E.	St. Luke do	Engineer	Property	St. Paul do
Linkton, I. H.	St. George do	Clerk	Salary	
Logan, John	do do	do	do	
Loija, Manoel G.	do do	do	do	
Lopes, John	do do	Merchant	Income	
Lopes, John Cunha	do do	Clerk	Salary	
Lopes, Manoel John	do do	Merchant	Property	St. George do
Lord, Gustavus Nelson	do do	Tailor	do	do do
Lord, Samuel	do do	Agent	Income	
Luncke, Edward	St. Paul do	Engineer	Salary	
Lyken, Christopher William	St. Mary do	Coach-builder	Income	
Lloyd, Thomas	St. Paul do	Farmer	Property	St. Paul, do
Laurant, George	St. George do	Gold-digger	Income	
Leça, M. P	do do	Clerk	Salary	
Leila, Joseph	St. Matthew do	Book-keeper	do	
Lang, James A.	do do	Planter	do	
Lighton, Gerald	do do	Overseer	Salary with board & lodging	
Layne, Thomas	St. Mark do	Planter	Salary	
Lyvenn, John Bertram	St. Paul do	Overseer	Salary with board & lodging	
Luke, Theophilus Adolphus	St. Paul do	Painter	Property	St. Paul do
Levey, James	St. George do	Carpenter	do	St. George do
La Rose, William A.	do do	Butcher	Income	
Lewis, John	St. Paul do	Panboiler	Property	St. Paul do
Lawrence, Benjamin	St. Luke do	Carpenter	do	St. Luke do
Lynch, Augustus	do do	do	do	do do
Lam, Joseph	St. George do	Clerk	Salary	
Leung, Ignatius	do do	do	do	
Lucas, John Gordon	St. Paul do	Overseer	Salary with board & lodging	
Lawrence, Moses	do do	Farmer	Income	
Lyle, Timothy	St. George do	Boat-builder	Property	St. George do
La Roche, E. A.	St. Luke do	Panboiler	Salary	
Lewis, Frederick	St. Paul do	Book-keeper	do	
Lewis, Joseph Simon	St. Luke do	Farmer	Property	St. Luke, do
Layne, Richard Abraham	St. Paul do	do	do	St. Paul do
Lemerick, Robert	do do	do	do	do do
Laborde, C. B.	do do	Overseer	Salary wth board &ilodging	
Mackay, Angus	St. George do	Clerk	Salary	
Macquarrie, Charles John	do do	Merchant	Property	St. George do
Mady, W. A.	do do	Clerk	Salary	
Mann, George	St. Mary do	Overseer	Salary with board lodgng	
Mann, George Clairmont	St. George do	Clerk	Salary	
Mann, Robert	do do	do	do	
Manifold, John	do do	do	do	
Mapp, William F. T.	do do	Tailor	Income	
Mapp, William Thomas	do do	Carpenter	do	
Marques, Jose	do do	do	do	
Marshall, Isaiah	St. Swithin do	Engineer	Salary	
Martin, Edward McLean	do do	Overseer	do with board & lodging	
Martin, Manoel	St. Mary do	Retail Spirit Deal-	Property	St. Mary do
Martin, Manoel Freitas	St. George do	Clerk [er	Salary	
Martin, Matthias	do do	Bricklayer	Income	
Martin, Stewart Wortley	do do	Clerk	Salary	
Martins, John	do do	do	do	
Martins, Jose	St. Paul do	Shopkeeper	Property	St. Paul do
Mason, Samuel Nathaniel	St. Mark do	Farmer	do	St. Mark do
Massett, Arthur Moor	St. Swithin do	Overseer	Salary with board & lodging	
Massiah, Charles Arthur	St. George do	do	do	
Massiah, James Archibald	do do	Clerk	Salary	
Matthews, Nathaniel Allen	do do	do	do	
Matthews, Henry Cyrus	St. Matthew do	Bootmaker	Income	
Matthias, Francis	St. George do	Livery Stable keeper	Property	St. George do
Mayers, John Hypolite	do do	Clerk	Salary	
Mayers, Thomas	St. Luke do	Carpenter	Property	St. Luke do
Mayers, Thomas	St. Paul do	Planter	Salary	
McAdam, Casalis Grosvenor Lionel	St. George do	Gold Digger	do	
McArthur, Jabez James	St. Mary do	do	Property	St. Mary do
McArthur, John T.	St. George do	Clerk	Salary	
McBurnie, Robert Hewling	do do	Agent	Income	
McCall, Robert	do do	Clerk	Salary	
McCowan, James Corner	do do	do	do	

Digitized by Google

Juror's Name. Surname—Christian Name.	Place of Abode.	Title, Quality, Calling or Business.	Nature of Qualification.	Situation of Immovable Property, and Nature of Interest.
McCreath, William James	St. George, Parish of	Clerk	Salary	
McDavid, Edwin Nathaniel	do do	do	do	
Mackay, Æneas Donald	do do	Asst. Secy., Hand-in-Hand Insurance Company	do	
McLaine, Edwin Hazel	St. Luke do	Overseer	Salary with board & lodging	
McLean, Andrew	St. George do	Clerk	Salary	
McLean, Charles Andrew	do do	do	do	
McLean, Charles	St. Paul do	Panboiler	Property	St. Paul, Parish of
McLean, Herbert Augustus	do do	Overseer	Salary with board & lodging	
McLean, James Edward	St. George do	Butcher	Income	
McLean, George E.	St. Mary do	Engineer	Salary	
McLean, Richard Farnum	do do	Overseer	Salary with board & lodging	
McMahon, John	St. George do	Clerk	Salary	
McNab, Theophilus James	St. Swithin do	Engineer	do	
McTavish, Hugh Alexander	St. George do	Clerk	do	
McWatt, Andrew Bartram	St. Swithin do	do	do	
McWatt, John	St. George do	do	do	
McWatt, Richard Hendricks	do do	do	do	
McWatt, William	do do	do	do	
McWilliam, John	St. Paul do	Overseer	Salary with board & lodging	
Mearns, John	St. Matthew do	do	do	
Medas, Augustus Alexander	St. Luke do	Farmer	Property	St. Luke do
Meiklejohn, R. D.	St. Swithin do	Overseer	Salary with board & lodging	
Menezes, Vincent Augusto	St. George do	Proprietor El-dorado Hotel	Income	
Menzies, Hector Cameron	St. Swithin do	Planter	do	
Mercurius, Jonathan S.	St. Paul do	Panboiler	Property	St. Paul do
Mercurius, Daniel	do do	Engineer	do	do do
Millar, William	St. George do	Clerk	Salary	
Minty, James	St. Mary do	Farmer	Income	
Moe, George	St. George do	Tinsmith	Income	
Moe, William Augustus	do do	Tailor	do	
Moffat, Andrew	St. Mary do	Blacksmith	Property	St. Mary do
Moffat, William	do do	Tailor	do	do do
Moniz, Manoel Theodore	St. Paul do	Merchant	do	St. Paul do
Moniz, John Joseph	do do	do	do	do do
Moore, Louis Charles	St. George do	Clerk	Salary	
Moore, William Henry	St. Paul do	Engineer	Property	do do
Morris, Francis J.	St. Matthew do	Planter	Salary	
Morrison, James Nathaniel Smith	St. Paul do	Boatbuilder	Property	do do
Moses, Joshua Theophilus	do do	Carpenter	do	do do
Muller, John Henry	do do	Overseer	Salary with board & lodging	
Munro, Emanuel	St. George, parish of	Engineer	Property	St. George do
Mure, Lockhart Frank James	St. Paul do	Overseer	Salary with board and lodging	
Murray, James Edward	St. George do	Clerk	Salary	
Mussenden, Henry Charles	do do	Carpenter	Income	
Mylau, Carl	do do	Clerk	Salary	
Mendes, Manoel	do do	do	do	
Massiah, Theodore	St. Luke do	Book-keeper	Property	do do
Moe, William Theophilus	St. George do	Comms. Agent.	do	do do
Mollyneaux, Joseph	St. Mark do	Farmer	do	St. Mark do
Moore, John Edward	St. George do	Tailor	do	St. George do
Munroe, Robert Ainsly	do do	Clerk	Salary	
Muss, John	St. Matthew do	Carpenter	Property	St. Matthew do
Millar, William Henry	St. George do	do	do	St. George do
McAdam, Peter	St. Luke do	Overseer	Salary with board and lodging	
McPherson, Pero	do do	Panboiler	Income	
Millar, G. L.	St. Matthew do	Book-keeper	Salary	
Metford, W. B.	St. Luke do	Overseer	Salary with board and lodging	
Morris, Richard William	St. George, parish of	Village Overseer	Property	St. George do
McKay, Archibald	St. Paul do	Overseer	Salary with board and lodging	
Martin, Stewart Wortley	St. George do	Clerk	Salary	
Moir, John Tasker	St. Paul do	Overseer	Salary with board and lodging	
Machedo, Jose	do do	Shop-keeper	Property	St. Paul do
McLeod, Charles	do do	Painter	do	do do
Morrison, George William	do do	Overseer	Salary with board and lodging	
Minors, Frederic	do do	do	do	
Murphy, M.	St. Luke do	do	do	
Morrison, Alexander	do do	do	do	
Menzies, John	do do	Engineer	Salary	

Digitized by Google

Juror's Name. Surname—Christian Name.	Place of Abode.	Title, Quality, Calling or Business.	Nature of Qualification.	Situation of Immovable Property, and Nature of Interest.
Morris, Jos. Nathaniel	St. Mary, Parish of	Cabinet Maker	Property	St. Mary Parish of
Mitchell, Joseph	St. George do	do	do	St. George do
Martin, Alex. Adolphus	St. George do	Engineer	Salary	
Macfarlane, Robert Ballantyne	St. Mary do	Overseer	Salary with board and lodging	
Muir, Oliver	St. Paul do	Clerk	Salary	
Mendonca, Manoel	St. George do	Jeweller	Income	
Moore, Jnr., John	do do	Tailor	Salary	
McDougal, Dougal	St. Luke do	Overseer	Salary with board and lodging	
McBean, Joseph	St. Matthew do	Planter	Salary	
McDougall, Benjamin Disraeli	St. George do	Reporter	do	
Muller, Joseph Henry	St. Mark do	Farmer	Property	St. Mark do
Morrison, Moses	do do	do	do	do do
McKay, Jeremiah Westport	St. Mary do	Engineer	do	St. Mary do
Mayers, B.	St. Paul do	Overseer	Salary with board and lodging	
McLean, Norman Louis	St. George do	Clerk	do	
McKenzie, Chas. Donald Gordon	do do	do	do	
McKenzie, Alexander	do do	do	do	
Murray, John Felix	St. Mark do	Farmer	Property	St. Mark do
McNeilly, William	St. Luke do	Overseer	Salary with board and lodging	
McKenzie, Edwin Polton	St. George do	Clerk	Salary	
McPherson, Robert Oscar	do do	do	do	
McDougal, T. M.	St. Luke do	Overseer	Salary with board and lodging	
McDavid, Donald	St. George do	Manager	Salary	
Mudelleiyar, Veerasammy	do do	Proprietor	Property	St. George do
McBean, A. D.	St. Paul do	Overseer	Salary with board and lodging	
Moses, Joseph Robert	do do	Carpenter	Property	St. Paul do
Mapp, John Beresford	St. George do	Clerk	Salary	
Murray, Timothy James	St. Paul do	Farmer	Property	do do
Mann, Albert	St. George do	Clerk	Salary	
Munro, Gilbert	St. Paul do	Overseer	Salary with board and lodging	
Miller, Edwin Walter	St. George do	House Agent	Income	
Murray, William Francis	do do	Engineer	Salary	
Neblett, James Edward	St. George do	Weigher & Gauger	Income	
Nelson, Benjamin	St. Luke do	Farmer	Property	St. Luke do
Nelson, Zaccheus	do do	Gold-digger	do	do do
Newsam, Ernest Alphinese	St. George do	Clerk	Salary	
Nicholson, Charles Howard	St. Paul do	Overseer	Salary with board & lodging	
Nightengale, James Edward	St. George do	Clerk	Salary	
Nobrega, Antonio Ferreira	do do	Merchant	Income	
Nobrega, John Alvero	do do	Clerk	Salary	
Nobrega, John	St. Mary do	Store-keeper	Property	St. Mary do
Nobrega, Manoel Ferreira	St. George do	Merchant	Income	
Nurse, Bernard Fitzroy	do do	Clerk	do	
Nurse, Joshua Nathaniel	do do	Agent	Property	St. George do
Nurse, Richard David	do do	Carpenter	do	do do
Nusum, George Walter	do do	Organist	Salary	
Nascimento, Manoel	do do	Merchant	Property	do do
Nelson, Israel	St. Matthew do	Farmer	do	St. Matthew do
Nelson, Eleazer	do do	do	do	
Nobrega, J. F.	St. George do	Clerk	Salary	
Newsam, Norman Gordon	St. Paul do	Overseer	Salary with board & lodging	
Nelson, James	St. Matthew do	Farmer	Property	do do
Neblett, Benjamin Francis	St. Mary do	Carpenter	do	St. Mary do
Nelson, Gershom	St. Matthew do	Farmer	do	St. Matthew do
O'Dell, Henry Albert	St. Mary do	do	Income	
O'Donnell, Charles	St. George do	Clerk	Salary	
Ogle, Charles	St. Paul do	Engineer	do	
Ogle, William	do do	Farmer	Property	St. Paul do
Orr, James	St. George do	Clerk	Salary	
Osborne, William	St. Luke do	Blacksmith	Property	St. Luke do
Osborne, William	St. Paul do	Farmer	do	St. Paul do
Outridge, James	St. Geroge do	Clerk	Salary	
Oudkerk, Gerard	St. Mark do	Panboiler	do	
Oudkerk, James Ross	St. George do	Clerk	do	
Ousley, Ralph Edmond	do do	Printer	Property	St. George do
Outram, Thomas Howard	do do	Town Overseer	Salary	
Osborne, Henry A.	St. Mary do	Farmer	Property	St. Mary do
Oswald, T.	St. Luke do	Overseer	Salary with board & lodging	
O'Dowd, Aloysius	St. George do	Clerk	Salary	
Outridge, A.	St. Luke do	Overseer	Salary with board & lodging	
Pairaudeau, Jules	St. George do	Clerk	Salary	
Park, John	St. Mary do	Tailor	Property	St. Paul do

Digitized by Google

Juror's Name. Surname—Christian Name.	Place of Abode.		Title, Quality, Calling or Business.	Nature of Qualification.	Situation of Immovable Property, and Nature of Interest.	
Parnell, John Robert	St. Mary, Parish of		Overseer	Salary with board and lodging		
Parrett, Charles Alfred	do	do	Planter	Property	St. Mary, Parish of	
Parris, James Alfred	St. George	do	Carpenter	Income		
Paul Simon	St. Swithin	do	Panboiler	Salary		
Pauline, William	St. George	do	Engineer	do		
Pearson, William	do	do	do	Income		
Peppiette, Charles William	do	do	Watchmaker	Income		
Perch, George William Martin	do	do	Accountant	Salary		
Perreira, Manoel Alexander	do	do	Store-keeper	Salary		
Perreira, Augustus Joseph Francis	do	do	Clerk	Salary		
Perot, James Adolphus	do	do	Clerk	Property	St. George	do
Perreira, jnr., John	St. Paul	do	Store-keeper	Income		
Peters, William	St. Matthew	do	Blacksmith	Salary		
Petersen, Jean Louis Du Cloux	St. Paul	do	Overseer	Salary with board and lodging		
Petrie, Charles Hilbertus Wilberforce	St. Mark	do	Panboiler	Salary		
Petrie, William	do	do	Engineer	do		
Philadelphia, Robert Newton	do	do	Tailor	do		
Phillips, Alfred	St. George	do	Clerk	Salary		
Phillips, Edward Gladstone	do	do	do	Salary		
Phillips, James Andrew	do	do	do	Property	St. George	do
Phillips, Thomas Nathaniel	do	do	do	Salary		
Phillips, Henry Wiltshire	do	do	do	do		
Phillips, Isaac Newton	St. Paul	do	Carpenter	Property	St Paul	do
Pimento, Joao Gomes	St. George	do	Agent	Income		
Pinheiro, Joseph Eleazer	do	do	Jeweller	do		
Pistano, Manoel	do	do	Clerk	Salary		
Pistano, Robert	do	do	do	do		
Pitt, Jeriff Nathaniel	St. Luke	do	Painter	Property	St. Luke	do
Pollard, Charles Amos	St. Paul	do	Farmer	do	St. Paul	do
Pollard, F. J.	St. George	do	Saddler	Income		
Pollock, William	do	do	Clerk	Salary		
Portsmouth, George Edward	St. Paul	do	Farmer	Income		
Pounder, Edmund Norville	St. George	do	Foreman, Leather Factory	do		
Powell, George Frederick	do	do	Clerk	Salary		
Powell, Simon Aghan	do	do	Boiler-maker	Property	St. George	do
Pozzi, John Davidson	St. Luke	do	Overseer	Salary with board and lodging		
Primo, Charles Benjamin	St. George	do	Asst. Sexton, Burial Ground	Property	St. George	do
Pringle, Colin Louis	St. Matthew	do	Overseer	Salary with board and lodging		
Pedrie, Charles	St. Luke	do	Panboiler	Property	St. Mark	do
Pistano, Manoel	St. George	do	Proprietor	do	St. George	
Pereira, Manoel	St. Matthew	do	Shopkeeper	Salary		
Parris, Cromwell Chiltzbut	St. George	do	Engineer	Income		
Pickett, Louis	St. Mary	do	Farmer	Property	St. Mary	do
Pistano, Manoel	St. George	do	Storekeeper	do	St. George	do
Primo, James Daniel	St. Paul	do	Carpenter	do	do	do
Patterson, Alleyne John	St. George	do	Town Overseer	Salary		
Patterson, Robert	St. Luke	do	Overseer	Salary with board and lodging		
Peters, Donald Augustus	St. Mary	do	Farmer	Property	St. Mary	do
Perreira, Proferio Jno.	St. George	do	Clerk	Salary		
Perreira, Jose	do	do	Retail Spirit dealer	Property	St. George	do
Perreira, Augustus Joseph Francis	do	do	Clerk	Salary		
Plummer, Henry	St. Paul	do	Overseer	Salary with board and lodging		
Peach, John Henry	St. Mary	do	Overseer	Salary with board and lodging		
Peets, William	St. George	do	Clerk	Property	St. George	do
Puddicombe, James	St. Paul	do	do	do	do	do
Painter, Wm. Thomas James	St. George	do	Clerk	Salary		
Perreira, John	St. Mary	do	Proprietor	Property	St. Mary	do
Pollard, Thomas Alexander	St. Paul	do	Carpenter	do	St. Paul	do
Pates, Albert Edward	St. Georgs	do	Wharfinger	Salary		
Perreira, John	do	do	Shopkeeper	Income		
Powell, Stuart	St. Matthew	do	Overseer	Salary with board and lodging		
Persick, Charles	St. Mark	do	Farmer	Property	St. Mark	
Petrie, A.	St. Luke	do	Panboiler	Salary		
Pollard, Joseph	St. Paul	do	Farmer	Property	St. Paul	
Patterson, Robert Henry	St. George	do	Engineer	Salary		
Prince, Thomas William	St. Paul	do	Bricklayer	do		
Pollard, William Herminius	St. George	do	Wharfinger	do		
Phillip, F. R.	St. Paul	do	Overseer [Bakery	Salary with board and lodging		
Pollard, John Curtis	St. George	do	Manager Steam	Salary		
Pollard, Patrick Alexander	do	do	Agent	Income		
Pairaudeau, Joseph Bartholomew	St. George, Parish of		Clerk	Salary		

Digitized by Google

Juror's Name. Surname—Christian Name.	Place of Abode.	Title, Quality, Calling or Business.	Nature of Qualification.	Situation of Immovable Property, and Nature of Interest.	
Ramos, Jose Estevad	St. Paul, Parish of	Storekeeper	Income		
Rankin, John	St. Luke, parish of	Book-keeper	Salary		
Rankin, William	St. George, parish of	Provision dealer	Income		
Reis, Frederick A.	St. Paul, parish of	Overseer	Salary with board and lodging		
Reeder, Charles Walker	St. Luke, parish of	do	do		
Rego, Alexander	St. Paul, parish of	Retail Spirit dealer	Property	St. Paul,	Parish of
Rego, Alfred Luiz	do	Shopkeeper	do	do	do
Reid, William Augustus	St. George, parish of	Coppersmith	Salary, &c.		
Rannie, William James	St. Mary, parish of	Planter	Salary		
Reynolds, Simeon	St. Paul, parish of	Panboiler	Property	St. Paul	do
Richards, Henry	St. George, parish of	Moulder	Salary		
Ricketts, Alfred	St. Paul, parish of	Planter	Salary		
Ridley, Charles	St. George, parish of	Clerk	Salary		
Ridley, Robert	do	Building Contractor	Income		
Ridley, Thomas Adam	St. Paul, parish of	Farmer	Property	St. Paul	do
Ries, Luiz Daniel	St. George, parish of	Clerk	Salary		
Roach, Joseph Nathaniel	St. Matthew, parish of	Engineer	do		
Roach, Leonard Marshall	St. George, parish of	Clerk	do		
Roach, jr., Leonard Marshall	do	Book-keeper	do		
Roach, R. C.	do	do	do		
Roach, William Thomas	do	Clerk	do		
Roberts, Charles A.	St. George, parish of	Asst. Clerk of Stabroek Market	do		
Roberts, Cyril Copeland	St. Paul, parish of	Overseer	Salary with board and lodging		
Roberts, Edward	St. George, parish of	Carpenter	Income		
Roberts, James Waldrond	St. Luke, parish of	Panboiler	Property	St. Luke	do
Roberts, John	St. George, parish of	Clerk	Salary		
Robertson, David R.	St. Matthew, parish of	Overseer	Salary with board and lodging		
Robertson, George McQueen	St. Luke, parish of	do	do		
Robinson, Charles Isaac	St. George, parish of	Clerk	Salary		
Robinson, James Lewis	do	Tailor	Income		
Rodney, Henry	St. Paul, parish of	Village Overseer	Property	St. Paul	do
Rodney, Jeremiah	do	Engineer	do	do	do
Rodney, Charles Richard	do	Carpenter	do	do	do
Rodney, John	do	do	do	do	do
Rodrigues, A. C.	St. George, parish of	Clerk	Property	St. George	do
Rodrigues, Joao Jose	do	Merchant	Income		
Rodrigues, J.	do	do	do		
Rodrigues, Manoel Chreysostimo	do	do	Income		
Rodway, James	do	Librarian, R. A. & C. Society	do		
Ross, Cecil	St. Matthew, parish of	Overseer	Salary with board and lodging		
Ross, Gerard Charles Gordon	St. George, parish of	Clerk	Salary		
Rowe, Thomas Stanley	do	do	do		
Roy, Thomas	do	Manager, Railway	do		
Rufino, John	do	Clerk	do		
Rufino, Jose	do	do	do		
Rutherford, Jackson	St. Mary, parish of	Cattle Farmer	Property	St. Mary	do
Rutherford, James	do	Wood-cutter	do	do	do
Rutherford, Hamilton	do	Farmer	do	do	do
Ryan, William Alfred	St. George, parish of	Butcher	do	St. George	do
Robert, Thomas	do	Clerk	Salary		
Rego, Christian	St. Paul, parish of	do	Property	St. Paul	do
Ringeiren, Joseph	St. Matthew, parish of	Overseer	Salary with board and lodging		
Roberts, Jacob Belmonte	do	Panboiler	Salary		
Reid, William	do	Overseer	Salary with board and lodging		
Raffles, Samuel Augustus	St. Mark, parish of	Farmer	Property	St. Mark	do
Rey, W.	St. Luke, parish of	Overseer	Salary with board and lodging		
Ramsay, James	St. Paul, parish of	Engineer	Property	St. Paul	do
Rice, Edwin Ashford	St. George, parish of	Clerk	Salary		
Rudder, Torence William Craigen	St. Paul, parish of	Overseer	Salary with board and lodging		
Rubin, David	St. George, parish of	Clerk	Salary		
Rodrigues, John Stanislaus	St. George	Clerk	Salary		
Rickford, Howell	St. Paul	Planter	do		
Ruben, James	St. Luke	Engineer	do		
Reid, James	do	Boatbuilder	Income		
Reynolds, Christopher	St. George	Clerk	Salary		
Rock, Joseph	do	Carpenter	Property	St. George	do
Robinson, Philip	do	do	do	do	do
Racker, Charles Robert Nathaniel	St. George, parish of	Engineer	Salary		
Richards, Oscar	do	do	Property	St. George	do
Remington, Edward A.	do	do	Salary		
Rogers, Abel	St. Paul	Farmer	Property	St. Paul	do
Ross, S.	St. George, parish of	Printer	Salary		

Digitized by Google

Juror's Name. Surname—Christian Name.	Place of Abode.		Title, Quality, Calling or Business.	Nature of Qualification.	Situation of Immovable Property, and Nature of Interest.	
Rennie, W. J.	St. Luke, Parish of		Overseer	Salary with board and lodging		
Reynolds, Charles	St. George	do	Cutter	Salary		
Russell, John	St. Luke	do	Planter	Income		
Ridding, W. E	St. Paul	do	Overseer	Salary with board and lodging		
Robinson, Arthur Isaac Alexander	St. George	do	Clerk	Salary		
Robinson, Paul Milton	St. Paul	do	Panboiler	Property	St. Paul, Parish of	
Robinson, Charles Henry Augustus	St. George	do	Clerk	Salary		
Reeder, Charles Gore	St. George	do	Wharfinger	do		
Sahado, Emanuel	St. Mary	do	Goldsmith	Property	St. Paul	do
Sam, John	St. Paul	do	Cooper	do	do	do
Sampson, Walter Francis	St. George	do	Clerk	Salary		
Sandiford, English	do	do	do	do		
Sangster, John Adolphus	do	do	do	do		
Santos João Pedro	do	do	Merchant	Property	St. George	do
Santos, John Luiz Ferreira	do	do	Clerk	Salary		
Saraboo, Leopold Duncan	St. Paul	do	Book-keeper	Property	St. Paul	do
Saraboo, Samuel	do	do	Carpenter	do	do	do
Saul, James	St. Mark	do	Overseer	Salary with board and lodging		
Saunier, Joseph Victor	St. George	do	Clerk	Salary		
Scard, Frederick Isenburg	St. George	do	Chemist	do		
Schuler, Charles William Victor	St. George	do	Watchmaker	Income		
Schuler, Hubert Norman Ludolph	do	do	do	do		
Schultz, David	St. Mark	do	Farmer	do		
Scotland, William	St. Paul	do	Panboiler	Salary		
Scott, C. A.	St. George	do	Clerk	do		
Sealey, James Fitzherbert	St. Mark	do	Engineer	Property	St. Mark	do
Semple, David Miller	St. George	do	Book-keeper	Salary		
Semple, Thomas Jeffrey	do	do	Manager of the *Daily Chronicle*	do		
Semple, William Michael	St. Paul	do	Gold-digger	Property	St. Paul	do
Serrao, Proferio	do	do	Clerk	Salary		
Sertima, John	St. Mary	do	Farmer	Property	St. Mary	do
Shaffer, John Newton	do	do	Overseer	Salary with board and lodging		
Sharples, Jr., John Bradshaw	St. George	do	Proprietor, Wood Working Factory	Property	St. George	do
Shaw, Alexander	do	do	Blacksmith	do	do	do
Shaw, George Mordington	do	do	Clerk	Income		
Shaw, James Baxter	do	do	Clerk	Salary		
Shepherd, Henry Alleyne	do	do	do	do		
Shepherd, Robert	do	do	do	do		
Shepherd, Samuel	St. Mary	do	Farmer	Property	St. Mary	do
Sherrett, James Reginald	St. Paul	do	Overseer	Salary with board and lodging		
Shields, William Martin Bryce	do	do	Planter	Salary		
Silvano, John	St. George	do	Merchant	Income		
Simpson, Christian David	St. Paul	do	Engineer	Property	St. Paul	do
Simpson, Charles Prout	St. George	do	Town Overseer	Salary		
Simpson, Edwin	St. Paul	do	Engineer	Property	do	do
Skeete, William Henry	St. Mark	do	Overseer	Salary with board and lodging		
Skinner, C. W.	St. George	do	Clerk	Salary		
Skinner, Joshua N.	do	do	Painter	Property	St. George	do
Slater, James	do	do	Clerk	Salary		
Small, David	do	do	Painter	Income		
Small, James Kay	do	do	Clerk	Salary		
Small, Richard	St. Paul	do	Goldsmith	Income		
Small, Thomas Alexander	St. Luke	do	Gold-digger	Property	St. Luke	do
Smellie, Archibald O. S.	St. George	do	Secretary, Pilotage Committee	Salary		
Smellie, Thomas Trail	do	do	Clerk	do		
Smellie, William George	do	do	do	do		
Smith, Charles Ebenezer	do	do	Bricklayer	Income		
Smith, G. W. P.	St. Matthew	do	Planter	Salary		
Smith, James	St. George	do	Painter	Income		
Smith, Jeremiah Dirk	St. Matthew	do	Book-keeper	Salary		
Smith, J. F.	St. George	do	Clerk	do		
Smith, Robert	do	do	do	do		
Smith, Robert	do	do	Merchant	Income		
Smith, Robert Charles	do	do	Clerk	Salary		
Smith, W.	do	do	do	do		
Smith, Walter	do	do	do	do		
Smith, William	St. Mary	do	Planter	Property	St. Mary	do
Smith, William Reuben	do	do	Saddler	do	do	do
Snagg, Thomas	St George	do	Clerk	Salary		
Snell, James Anderson	St. Paul	do	Overseer	Salary with board and lodging		
Solomon, George Augustus	St. George	do	Gold-digger	Income		
Solomom, Stephen	St. Paul	do	Panboiler	Property	St. Paul	do

Digitized by Google

Juror's Name. Surname—Christian Name.	Place of Abode.	Title, Quality, Calling or Business.	Nature of Qualification.	Situation of Immovable Property, and Nature of Interest.
Sowdan, John S.	St. George, Parish of	Clerk	Salary	
Speed, Joseph	St. Matthew do	Overseer	Salary with board and lodging	
Spellan, John	St. George do	Ship-builder	Property	St. George, Parish of
Spence, Daniel Alexander	St. Paul do	Engineer	Salary	
Spence, William Robert	St. Swithin do	Planter	do	
Spencer, Hallam	St. Mark do	do	do	
Spooner, Walter	St. George do	Engineer	Property	do do
Sprosta, St. Clair Alexander	St. Mark do	Overseer	Salary with board and lodging	
Stack, Charles Maurice	St. George do	Clerk	Property	do do
Stackman, William Percival	do do	do	Salary	
Stephens, Richard Nedd	St. Paul do	Farmer	Property	St. Paul do
Stephens, Thomas Augustus	St. George do	Shopkeeper	Income	
Stephenson, Wm. Adolphus	do do	Clerk	Salary	
Sterage, Frederick	St. Mary do	Engineer	do	
Steven, John William	St. George do	Clerk	do	
Stevenson, George Ross	do do	do	Property	St. George do
Stewart, C. H.	St. Mark do	Engineer	Salary	
Stewart, Robert Gowan	St. Luke do	Farmer	Income	
Stoby, Arthur	St. George do	Agent	do	
Stoby, William Sievewright	do do	Secty., Brit. Guiana Building Society	Salary	
Stokes, Thomas Henry	do do	Agent	do	
Story, William	St. Paul do	Farmer	Property	St. Paul do
St. Pierre, Theophilus	St. Mark do	do	do	St. Mark do
Straker, William Alexander	St. Paul do	Engineer	Salary	
Stuart, James	St. George do	Merchant	Income	
Sylvester, William	do do	Clerk	Salary	
Smith, Gilbert	St. Matthew do	Overseer	Salary with board and lodging	
Smith, Charles	St. Swithin do	Blacksmith	Property	St. Swithin do
Strickland, J. E.	St. George do	Merchant	Income	
Simpson, Richard Brassington	St. Mark do	Farmer	Property	St. Mark do
Smith, John	St. Luke do	Overseer	Salary with board and lodging	
Solomon, Henry Hamilton	St. George do	Clerk	Salary	
Schultz, John	do do	do	do	
Simon, Robert	St. Mary do	Carpenter	Property	St. Mary do
Sandy, Frederick William	St. Paul do	Farmer	Property	St. Paul do
Savory, Edgar H. S.	St. Matthew do	Book-keeper	Salary	
Simon, Thomas	St. Paul do	Carpenter	Property	do do
Shuffler, James	St. Mary do	Overseer	Salary with board & lodging	
St. Hill, George	St. Paul do	Engineer	Salary	
Shine, E. M.	St. Luke do	Overseer	Salary with board and lodging	
Simmons, John Henry	St. George do	Carpenter	Property	St. Paul do
Stout, Albert Ernest	do do	Compositor	Salary	
Stanley, W. A.	do do	Captain	do	
Sherrett, Charles	St. Paul do	Overseer	Salary with board and lodging	
Sutherland, John	St. Mary do	do	do	
Symons, L.	St. Luke do	do	do	
Smith, J. B.	do do	Carpenter	Property	St. Luke do
Stanton, Frederick Bertram	St. George do	Clerk	Salary	
Samson, William Alexander Marcus	do do	do	do	
Stubbs, Frank Percival	do do	do	do	
Smith, Samuel Augustus	St. George do	Watchmaker	Income	
Shannon, William Adolphus	do do	Saddler	Property	St. George do
Smith, Edward	St. Mark do	Panboiler	do	St. Mark do
Solomon, Richard	do do	Boatbuilder	do	do do
Story, Samuel Milton	St. George do	Clerk	Salary	
Schloss, Marcus A.	St. Paul do	Overseer	Salary with board and lodging	
Sylvestre, Herman	St. George do	Clerk	Salary	
Sutherland, John Esau	St. Mark do	Farmer	Property	St. do
Smith, James Benjamin	St. Swithin do	Carpenter	Income	
Simpson, William	St. Luke do	Overseer	Salary with board and lodging	
andiford, Theophilus Augustus	St. Paul do	Village Overseer	Property	St. Paul do
Spencer, Ernest Bruce	St. George do	Clerk	Salary	
Sparman, Goodluck	St. Mark do	Farmer	Property	St. Mark do
Simon, John D.	St. Swithin do	Overseer	Salary with board and lodging	
Smith, James	St. Luke do	do	do	
Shields, David Mason	St. Paul do	do	do	
St. Kitts, George	do do	Baker	Property	St. Paul do
Scarder, George Nathaniel	St. Paul do	Coppersmith	do	do do
Sarão, John Sylvestre	do do	Shopkeeper	Income	
Stokes, Thomas Henry	St. George do	Clerk	do	
Savory, Edwin Bondal	do do	do	do	

Digitized by Google

Juror's Name. Surname—Christian Name.	Place of Abode.		Title, Quality, Calling or Business.	Nature of Qualification.	Situation of Immovable Property, and Nature of Interest.	
Tafares, Charles William	St. George, Parish of		Clerk	Salary		
Tafares, Julius Engelbertus	S. Swithin	do	Overseer	Income		
Tappin, Conrad Berkley	St. George	do	Clerk	Salary		
Taylor, Cyril	do	do	Chemist	do		
Taylor, Hugh Arthur	St. Paul	do	Overseer	do with board & lodging		
Taylor, James	St. Luke	do	do	do		
Taylor, W. G.	St. Mark	do	do	Salary		
Taylor, William Wallace	St. Paul	do	Planter	Property	St. Paul, Parish of	
Teixeira, Alfred	St. George	do	Clerk	Salary		
Teixeira, J. J.	do	do	Photographer	Income		
Teixeira, Jose Gomes	do	do	Clerk	Salary		
Telles, Justin Antony	St. Mary	do	Storekeeper	Income		
Thomas, Charles Augustus Christopher	St. George	do	Clerk	Salary		
Thomas, Henry Barber Isaacs	do	do	do	do		
Thomas, Peter	St. Matthew	do	Engineer	do		
Thomas, R. E.	do	do	Panboiler	Property	St. Matthew	do
Thompson, George	St. Luke	do	Engineer	Income		
Thompson, John	St. Mary	do	Boatbuilder	do		
Thompson, Joshua	St. George	do	Moulder	Income	St. George	do
Thompson, Thomas Richard Arrindell	do	do	Clerk	Salary		
Thornhill, Harry Spencer	do	do	Captain	do		
Thornhill, John Gibson	do	do	Gold digger	Income		
Thornhill, P. H.	do	do	Book-keeper	Salary		
Thornhill, Providence Lynch	St. Paul	do	Tinsmith	Property	St. Mark	do
Thorpe, Hubert Christopher	St. George	do	Overseer	Salary with board and lodging		
Terrill, William Henry	do	do	Clerk	Salary		
Tovey, Alfred	St. Paul	do	do	do		
Toussaint, Henry Augustus	St. George	do	Agent	Income		
Toussaint, Louis Arthur	do	do	Clerk	Salary		
Trawson, Robert Bruce	St. Swithin	do	Overseer	Salary with board and lodging		
Trim, Julian Chilian	St. Matthew	do	Gold Digger	Property	St. Matthew	do
Trotter, David George	do	do	Overseer	Salary with board and lodging		
Tucker, William Peter	do	do	do	do		
Tuesday, Jonathan	St. Mary	do	Farmer	Property	St. Mary	do
Tullock, William Henry	St. George	do	Clerk	Salary		
Tucker, John William	do	do	Accountant	do		
Tute, William Riley	do	do	Carpenter	Income		
Terrill, John	do	do	Clerk	Salary		
Thomas, Emanuel	St. Mary	do	Farmer	Property	do	do
Thomas, R.	St. Luke	do	Panboiler	Salary		
Timmers, Jacobus	St. Paul	do	Engineer	do		
Teixeira, Joao A.	St. George	do	Retail spirit dealer	Property	St. George	do
Thomas, Joseph Henry Poyer	do	do	Clerk	Salary		
Tranquada, Jose Rodrigues	St. Swithin	do	do	do		
Thornhill, Emanuel Lynch	St. Paul	do	Tinsmith	Property	St. Paul	do
Thompson, Robert	St. Luke	do	Overseer	Salary with board and lodging		
Turpin, J.	do	do	do	do		
Thomas, Nathaniel Joseph	St. Mary	do	do	do		
Taylor, James	St. Paul	do	Carpenter	Property	St. Paul	do
Tronchin, Charles Telesforte	St. George	do	Engineer	Income		
Theobald, John Louis	St. George	do	Clerk	Salary		
Turpin, G. L.	St. Luke	do	Overseer	Salary with board and lodging		
Uchlein, Carl	St. George	do	Engineer	Property	St. Paul	do
Urquhart, Robert	St. Paul	do	Overseer	Salary with board and lodging		
Valladares, Augusto Bolivar	St. George	do	Clerk	Salary		
Valladares, John L.	do	do	Clerk	Salary		
Valladares, John M. S.	do	do	do	do		
Valladares, Joseph Thistleton	do	do	Auctioneer	do		
Valladares, Jose	do	do	Shopkeeper	Income		
Van Berckle, Peter	St. Matthew	do	Farmer	Income		
Van Genderen, George Henry	St. Paul	do	Engineer	Salary		
Vanier, John	St. Mark	do	Farmer	Salary		
Vankinschot, William Irvin	St. Luke	do	Clerk	Property	St. Mary	do
Vasconcellas, Antonio Pedro	do	do	Clerk	Salary		
Vaughn, Peter David Benj.	do	do	House Agent	Income		
Venning, Hugh	St. Mark	do	Farmer	Property	St. Mark	do
Verbeke, Henry	St. George	do	Clerk	Salary		
Verwayen, George Johnson	do	do	Moulder	do		
Verwayen, Joseph	do	do	Painter	Income		
Viera, Antonio	do	do	Clerk	Salary		
Viera, Antonio	do	do	Shop-keeper	Property	St. Paul	do
Viera, Francis	do	do	Clerk	Salary		
Viera, Francisco	St. Luke	do	Retail spirit dealer	Property	St. Luke	do
Viera, Jose	St. George	do	Clerk	Salary		
Viera, John	do	do	do	do		

Digitized by Google

Juror's Name. Surname—Christian Name.	Place of Abode.	Title, Quality, Calling or Business.	Nature of Qualification.	Situation of Immovable Property, and Nature of Interest.
Viera, Joao Gabriel	St. George, Parish of	Store-keeper	Property	St. George, Parish of
Viera, John	St. Mary do	Farmer	do	St. Mary do
Vigilance, Samuel	St. Paul do	do	do	St. Paul do
Vyfhuis, Herman	St. George do	Veterinary Surgeon	Income	
Vyfhuis, Victor	do do	Clerk	Salary	
Valantine, Brutus	St. Paul do	Carpenter	Property	St. Paul do
Vieira, John	do do	Shop-keeper	Salary	
Virgil, John David	St. Mary do	Farmer	Property	St. Mary do
Vogel, C.	St. Luke do	Chemist	Salary	
Vieira, Jose	do do	Shop-keeper	Income	
Vieira, Frederick	do do	do	do	
Viret, Marryat Gordon	St. Paul do	Overseer	Salary with board and lodging	
Vaughan, George	St. George do	Gold Agent	Income	
Vaughan, James	do do	Clerk	Salary	
Valladares, John	do do	do	do	
Vanrossum John Samuel	St. George do	Carpenter	Income	
Vieira, Francis	St. Swithin	Clerk	Salary	
Williams, L.	St. George do	Clerk	Salary	
Willis, John A.	St. Luke do	Cooper	Property	St. Luke do
Wills, Joseph Leopold Albert	St. George do	Blacksmith	Income	
Wilson, Edward	do do	Sail-Maker	Property	St. George do
Wishart, Reginald Forshaw	do do	Clerk	Salary	
Wood, William	St. Paul do	Panboiler	do	
Woodrooffe, William Henry	St. George do	Clerk	do	
Woodroffe, Harold McDonald	St. Swithin do	do	do	
Worrell, George A.	St. George do	do	do	
Wrong, Augustus	St. Paul do	Engineer	Property	St. Paul do
Wyatt, Charles Guy Austin	St. George do	Merchant	Income	
Warneford, F. E.	St. Luke do	Overseer	Salary with board and lodging	
Wade, John Nathaniel	St. George do	Gold Digger	Income	
Wyngarden, Charles	St. Mary do	Overseer	Salary with board and lodging	
Wegman, James Emanuel	St. Paul do	Coppersmith	Income	
Williams, Frank George	St. George do	Clerk	Salary	
Whitehead, Albert	St. Mary do	Farmer	Property	St. Mary do
Watson, Richard	do do	Overseer	Salary with board & lodging	
Waith. Shepperd	do do	Planter	Salary	
Williams, David A.	do do	Panboiler	do	
Wright, E. Garfort	St. Matthew do	Overseer	Salary with board and lodging	
Walcott, Thomas	do do	Panboiler	Salary	
Wade, Charles Benjamin	St. George do	Town Overseer	Property	St. George do
Wade, J. R.	do do	Clerk	Salary	
Waddie, Edward	do do	Engineer	Property	do do
Waddell, James A.	do do	Clerk	Salary	
Waddell, Martin William	St. Mark do	Farmer	Property	St. Mark do
Waddell, James	St. George do	Clerk	Salary	
Waith, George	do do	Book-binder	do	
Wake, John Rogers	do do	Clerk	do	
Walcott, C. R.	St. Luke do	Overseer	Salary with board and lodging	
Walcott, Fitzherbert	St. George do	Printer	Income	
Walcott, W. B.	St. Luke do	Overseer	Salary with board & lodging	
Walrond, Frederick Clarmonte	St. Mark do	Planter	Salary	
Walrond, Richard	St. George do	Painter	Income	
Walters, Daniel	do do	Commission Agent	do	
Wolter, Carl	do do	Clerk	Salary	
Ward, Thomas	St. Swithin do	Panboiler	do	
Ward, Patrick	St. Mark do	Cooper	Property	do do
Waterman, Richard	St. George do	Boot-maker	Income	
Watson, James	do do	Clerk	do	
Webb, Samuel	St. George do	do	Salary	
Weber, Walter Perot	do do	do	do	
Welch, Nathaniel	St. Luke do	Engineer	Property	St. Luke do
Welch, Samuel	St. George do	Clerk	Salary	
Westmaas, George Frederick	do do	Merchant	Income	
Wheeler, Moses Johnson	St. Paul do	Book-keeper	Salary	
White, Frederick	do do	Engineer	Income	
White, John R.	St. Matthew do	Distiller	Salary	
White, Thomas William	St. Paul do	Clerk	do	
White, Ulric Richard	St. George do	do	do	
Whitehead, Joseph Thorpe	do do	do	do	
Whiteman, Joseph	St. Luke do	Overseer	Salary with board and lodging	
Wieting, Carl	St. George do	Merchant	Income	
Wilkinson, Joseph Leopold	St. Paul do	Carpenter	Property	St. Paul do
Will, Chester	St. Mary do	do	do	St. Mary do
Willems, Pierre Jacques	St. George do	Match Manufacturer	Income	
Williams, Joseph Christopher	St. Paul do	Engineer	Property	St. Paul do
Williams, Charles	St. George do	Carpenter	do	St. George do

Digitized by Google

Juror's Name. Surname—Christian Name.	Place of Abode.		Title, Quality Calling or Business.	Nature of Qualification.	Situation of Immovable Property, and Nature of Interest.	
Williams, Henry George	St. George,	Parish of	Secretary, B. G. Mining Coy.	Salary		
Williams, Joseph	St. Mark	do	Panboiler	do		
Watson, W. H.	St. Mary,	do	Planter	Income		
Whyte, Peter S.	St. Paul	do	Overseer	Salary with board and lodging		
Whyte, A. McEwan	do	do	do	do		
Wilson, George Shine	do	do	do	do		
Wilson, Thomas	do	do	do	do		
Wilson, William	do	do	do	do		
Waddell, Jno. Augustus	St. Mark	do	Farmer	Property	St. Mark,	Parish of
Williams, J. L.	St. Paul	do	Engineer	do	St. Paul	do
Williams, Thomas Henry	St. George	do	Carpenter	Income		
Worme, Louis Gerald	St. Paul	do	Overseer	Salary with board and lodging		
Williams, Edward Saul	St. Mary	do	Baker	Property	St. Mary	do
Walker, James Perry	do	do	Overseer	Salary with board and lodging		
Ward. Almond	St. Paul	do	Carpenter	Property	St. Paul	do
Wallace, Clifford Eugene	St. George	do	Baker	do	St. Matthew	do
Williams, Job	St. Mark	do	Farmer	do	St. Mark	do
Wilkins, Henry Pilgrim	St. George	do	Agent	Income		
Williams, William Richard	do	do	Butcher	Property	St. George	do
Williams, Robert	St. Paul	do	Gold Digger	Property	St. Paul	do
Weir, James Cowie	St. George	do	Clerk	Salary		
Williams, James	St. Paul	do	Carpenter	Property	St. Paul	do
Woolford, Albert Sinclair	St. George	do	Clerk	Salary		
Walker, Alfred	do	do	do	do		
Wilson, James S.	St. Paul	do	Overseer	Salary with board and lodging		
Wilson, John E.	do	do	do	do		
White, Peter S.	do	do	do	do		
Williams, Shalto	St. Mary	do	Tailor	Property	St. Mary	do
Xavier, William	St. George	do	Clerk	Salary		
Yard, Alfred James	St. George	do	Carpenter	Income		
Yard, William	St. Luke	do	do	Property	St. Luke	do
Yearwood, Howard Griffith	St. George	do	Clerk	Salary		
Yearwood, Thomas Richard	do	do	do	do		
Yearwood, C. J.	do	do	do	do		
Young, Christopher Augustus	St. George	do	do	do		
Young, Edwin Gustavus	do	do	do	do		
Young, Herbert Henry	do	do	Boot Maker	Income		
Young, Robert James	do	do	House Agent	do		
Young, Samuel Augustus	do	do	Gold Digger	do		
Young, Samuel Hamilton	do	do	Saddler	do		
Zammett, John Nicholas	St. George	do	Butcher	Property	St. George	do
Zitman, Frank	St. Luke	do	Overseer	Salary with board and lodging		

I hereby certify the foregoing to be a true and correct Copy of the List of Jurors in Criminal Cases for the County of Demerary.

M. P. OLTON,
Registrar.

Registrar's Office of British Guiana,
this 10th day of September, 1902.

Digitized by Google

BRITISH GUIANA.

LIST OF MEN qualified and liable to serve as Jurors, in the County of Berbice, for the Year 1903.

JUROR'S NAME. Surname—Christian Name.	Place of Abode.		Title, Quality, Calling or Business.	Nature of Qualification.	Situation of Immovable Property and Nature of Interest.	
Abbensetts, James Edwin	St. Patricks, Parish of		Engineer	Salary		
Adonis, Andries	St. Clements	do	Farmer	Property	St. Clement, Parish of	
Alexander, Taitt	St. Saviour	do	Cooper	Property	St. Saviour	do
Alfred, Jacob Tennyson	All Saints	do	Dispenser	Income		
Alleyne, William Young	St. Michael	do	Bricklayer	Property	St. Michael	do
Alonzo, Samuel	All Saints	do	Shoemaker	Income		
Andries, Anthony	All Saints	do	Farmer	Property	All Saints	do
Austin, William Henry	St. Saviour	do	Carpenter	Property	St. Saviour	do
Babb, Edgar Fitzgerald	All Saints	do	Tailor	Income		
Baichoo, John	do	do	Store keeper	Property	All Saints	do
Barclay, Gavin	do	do	Clerk	Income		
Barbour, Walter	do	do	Clerk	Income		
Beaton, John	St. Clements	do	Farmer	Property	S. Clements	do
Bell, Robert	do	do	Engineer	Income		
Bender, John	All Saints	do	Shoemaker	Property	All Saints	do
Benfield, William Charles Alexander	do	do	Planter	Property	do	do
Bennett, John Joseph Hugh	do	do	Cooper	Income		
Benons, Abraham Hilbertus	do	do	Clerk	Property	do	do
Bethune, Charles Fitz Walter	St. Patrick	do	Planter	Income		
Binns, Arthur Hamilton	St. Saviour	do	Overseer	Salary with board & lodging		
Boatswain, Richard Thompson	All Saints	do	Engineer	Income		
Boston, Thomas	do	do	Tailor	Property	do	do
Bowman, William Cleaver	do	do	Clerk	Property	do	do
Boyd, William	do	do	Sailmaker	Property	do	do
Brebner, James	St. Saviour	do	Overseer	Salary with board & lodging		
Breen, Francis	do	do	Overseer	do		
Bridgeford, George Anderson	do	do	Overseer	do		
Broer, Frederick Augustus Edward	All Saints	do	Goldsmith	Income		
Brown, Arthur	St. Clements	do	Overseer	Salary with board & lodging		
Brown, Carr	St. Saviour	do	Overseer	do		
Burgess, J. R.	All Saints	do	Panboiler	Income		
Caesar, James	St. Clements	do	Engineer	Income		
Cameron, William	All Saints	do	Coppersmith	do		
Cameron, Donald	St. Patrick	do	Overseer	Salary with board & lodging		
Campbell, Robert James	St. Saviour	do	do	do		
Canton, Claude	do	do	do	do		
Carbeirre, William Ludwick	do	do	do	do		
Carrega, Manoel Francis	All Saints	do	Merchant	Property	All Saints	do
Castello, William Patrick	do	do	Storekeeper	do	do	do
Chase, James Henry	St. Saviour	do	Panboiler	Salary		
Christiani, Thomas Henery	St. Michael	do	Shopkeeper	Income		
Christie, Walter Ness	All Saints	do	Merchant	Property	do	do
Chung-Tiam-Fook, Peter	St. Saviour	do	do	do	St. Saviour	do
Clarke, John Beresford	All Saints	do	Tailor	Income		
Clonmel, Samuel Blair	St. Patrick	do	Carpenter	do		
Conway, James R.	All Saints	do	Wheelwright	do		
Cox, Samuel Timothy	do	do	Painter	do		
Cox, George Sandiford	St. Saviour	do	Overseer	Salary with board & lodging		
Craib, William Watson	St. Michael	do	Planter	Income		
Crawford, Robert	St. Saviour	do	Engineer	Salary		
Crawford, J.	St. Clements	do	Overseer	Salary with board & lodging		
Cruickshank, J.	St. Michael	do	do	do		
Culley, Robert Drew	All Saints	do	Insp. of Nuisances	Property	All Saints	do
Cummings, James	do	do	Boatbuilder	do	do	do
D'Aguiar, Querino	All Saints	do	Clerk	Salary		
Da Costa, João Gonsalves	St. Saviour	do	Retail spirit deal'r	Property	St. Saviour	do
Dalgety, William Thom	do	do	Cattle farmer	do	do	do
Dallas, William	St. Patrick	do	Overseer	Salary with board & lodging		
Daniel, Thomas	St. Saviour	do	Carpenter	Salary		
Da Silva, Manoel	All Saints	do	Accountant	do		
David Frank	St. Catherine	do	Carpenter	Property	St. Catherine	do
Davis, Edward	All Saints	do	Boatbuilder	do	All Saints	do
Davis, Edward Cecil	St. Clements	do	Overseer	Salary with board & lodging		
Da Castro, Jose	All Saints	do	Clerk	Property	do	do
De Freitas, Julio	do	do	Retail spirit deal'r	do	do	do
De Freitas, Julio Jules	do	do	Clerk	Salary		
De Freitas, Edward Henriques	St. Patrick	do	Shopkeeper	Income		
De Groot, Albert Edward Van Ryck	St. Michael	do	Overseer	Salary with board & lodging		

Digitized by Google

Juror's Name. Surname—Christian Name.	Place of Abode.		Title, Quality, Calling, or Business.	Nature of Qualification.	Situation of immovable Property and Nature of Interest.	
De Jesus, Manoel	All Saints, Parish of		Storekeeper	Property	All Saints, Parish of	
De Mendonca, Francis Emanuel	St. Saviour	do	Farmer	do	St. Saviour	do
De Mendonca, George Percival	do	do	Panboiler	do	do	do
De Mendonca, John	All Saints	do	Clerk	Salary		
De Mendonca, Jose Louis	St. Saviour	do	Storekeeper	Income		
De Mendonca, William Arthur	do	do	Pannboiler	Property	do	do
De Mendonca, Stephen	do	do	Shopkeeper	Income		
De Mendonca, Manoel	St. Clements	do	Engineer	Salary		
De Mendonca, Louis Barbour	St. Saviour	do	Storekeeper	Income		
Denny, Theodore Augustus	St. Patrick	do	Watchmaker	do		
De Parra, Charles Abraham	All Saints	do	Boatbuilder	Property	All Saints, Parish of	
De Sa, Manoel Rodrigues	St. Saviour	do	Retail spirit deal'r	Income		
De Ward, Andrew	do	do	Overseer	Salary with board & lodging		
Dorsett, Walter Henry James	St. Patrick	do	do.	do		
Douglas, Edmund Henry	All Saints	do	Engineer	Salary		
Douglas, Robert Alexander	do	do	Clerk	Property	do	do
Douglas, William Pitt,	St. Saviour	do	Engineer	Salary		
Douglas, Hubert Arthur	do	do	Panboiler	do		
Douglas, Archibald	St. Clements	do	Blacksmith	do		
Douglas, Robert Ernest	St. Saviour	do	Engineer	do		
Downer, Isaac	St. Clements	do	Shopkeeper	Property	St. Clement	do
Downer, Richard Lindsay	All Saints	do	Book-keeper	Salary		
Downer, Simon	St. Clements	do	Farmer	Property	do.	do
Drummond, Jacob Ebenezer	do	do	Cooper	do	do.	do
Duggin, Thomas Bishop	All Saints	do	Wharfinger	do	All Saints	do
Duggin, Percival Alexander	St. Clements	do	Overseer	Salary with board & lodging		
Dumont, Nathaniel	All Saints	do	Clerk	Salary		
Durrant, Manfred	St. Patrick	do	Overseer	Salary with board & lodging		
Dow, John Osborne	All Saints	do	Clerk	Property	do	do
Dyer, Philip Henry	do	do	Butcher	do	do	do
Edghill, Charles A.	St. Michael	do	Overseer	Salary with board & lodging		
Egg, Edward Joseph	All Saints	do	Clerk	Property	do	do
Elgood, R.	St. Patrick	do	Overseer	Salary with board & lodging		
Elliott, Benjamin Augustus	All Saints	do	Watchmaker	Property	do	do
Emerson, Albert	do	do	Saddler	Income		
Ezechiel, Eleazer Jacob	do	do	Wharfinger	Property	do	do
Farley, George Daniel	St. Saviour	do	Farmer	Property	St. Saviour	do
Farnum, Richard Henry	All Saints	do	Mail Contractor	Income		
Fat, Charles	St. Clement	do	Storekeeper	Property	St. Clement	do
Fausett, Edward Outridge	St. Michael	do	Farmer	do	St. Michael	do
Fernandes, Joaquim Cassimiro	St. Saviour	do	Retail spirit deal'r	do	St. Saviour	do
Fernandes, Jesuino	do	do	Shopkeeper	Income		
Ferrell, Thomas Cornelius	St. Clement	do	Carpenter	Property	St. Clement	do
Ferrell, Thomas Hadyn Aug.	All Saints	do	Goldsmith	Income		
Ferrell, Claude	do	do	Clerk	Salary		
Ferreira, John	St. Clement	do	Shopkeeper	Property	do.	do
Flemming, Marcus Augustus	All Saints	do	Tailor	do	All Saints	do
Franck, Joseph	St. Saviour	do	Overseer	Salary with board & lodging		
Franck, Ormonde	do	do	Carpenter	Property	St. Saviour	do
Francis, Marcelein	All Saints	do	Retail spirit deal'r	Salary		
Francis, William Duncan	do	do	Shoemaker	Income		
Fraser, Jabez	do	do	Accountant	Property	All Saints	do
Fraser, James Edward	do	do	Clerk of Market	do	do.	do
Fraser, William Alfred	St. Michael	do	Farmer	do	St. Michael	do
Fraser, Charles Alexander	All Saints	do	Farmer	do	All Saints	do
Fulton, Percy Gordon	St Saviour	do	Overseer	Salary with board & lodging		
Gallaway, Josephus	St. Clement	do	Panboiler	Salary		
Games, Edward	All Saints	do	Shoemaker	Income		
Gemmell, Bryce	do	do	Planter	Property	All Saints	do
Gemmell, David Russell	do	do	Clerk	Salary		
Gemmell, Thomas Monkhouse	do	do	Wharfinger	do		
George, James Ebenezer	St. Saviour	do	Carpenter	Income		
Gibson, James Clarke	St. Patrick	do	Overseer	Salary with board & lodging		
Gibson, Robert Taloon	St. Clement	do	Overseer	Salary with board & lodging		
Gibert, William Stoddard	All Saints	do	Clerk	Salary		
Gladwin, Edward Powis	St. Clement	do	Overseer	Salary with board & lodging		
Glover, Joseph	All Saints	do	Agent	Income		
Gomes, Francis Clement	do	do	Shopkeeper	Property	St. Patrick	do
Gomes, James	do	do	Merchant	do	All Saints	do
Gomes, Jose Victor	St. Patrick	do	Shopkeeper	Income		
Gomes, Jacintho	All Saints	do	Wharfinger	Salary		
Gomes, William Aloysius	St. Saviour	do	Shopkeeper	Income		

Digitized by Google

Juror's Name. Surname—Christian Name.	Place of Abode.		Title, Quality, Calling or Business.	Nature of Qualification.	Situation of Immovable Property, and Nature of Interest,	
Gomes, Alexander	All Saints, Parish of		Storekeeper	Property	All Saints, Parish of	
Gonsalves, Manoel	do	do	Clerk	Salary		
Gooding, J.	St. Clement	do	Overseer	Salary with board & lodging		
Gordon, John Richard Collin	St. Michael	do	Overseer	Salary with board & lodging		
Goring, George Henry	All Saints	do	Clerk	Property	do	do
Graham, Thomas Adrian	St. Saviour	do	Shoemaker	Income		
Grandsoult, George Lavalic	All Saints	do	Clerk	Property	do	do
Gravesande, William Henry Storm Van S.'	do	do	Town Superintendent	Salary		
Gray, George Alexander	St. Saviour	do	Storekeeper	do		
Green, Tobias Josephus Alexander	St. Patrick	do	Bookkeeper	do		
Griffith, Thomas Joseph	do	do	Panboiler	do		
Grimes, Elliott Fitz Clifford	do	do	Blacksmith	Income		
Haly, John Creswell	St. Patrick	do	Agent	Income		
Haly, Edward Creswell	do	do	Overseer	Salary with board & lodging		
Haly, James Standley	do	do	Farmer	Property	St. Patrick	do
Harper, James	All Saints	do	Cabinet Maker	Income		
Harris, Nathaniel Alexander Rawlinson	St. Clements	do	Overseer	Salary with board & lodging		
Harris, Theodore Wilson	All Saints	do	Clerk	Property	All Saints	do
Haywood, William Theophilus	do	do	Farmer	do	do	do
Hazlewood, Joseph Emanuel	do	do	Tailor	Salary		
Headecker, Edward Nathaniel	do	do	Clerk	do		
Henderson, Charles Harrold	St. Saviour	do	Overseer	Salary with board & lodging		
Henery, Daniel Carmichael	All Saints	do	Farmer	Property	do	do
Henery, David Hartwell	S.. Saviour	do	Carpenter	do	St. Saviour	do
Henery, Thomas Adolphus	All Saints	do	Clerk	Salary		
Henry, Daniel Augustus	St. Michael	do	Engineer	do		
Henery, Frederick	St. Patrick	do	Bookkeeper	do		
Henriques, John Gomes	All Saints	do	Gentleman	Income		
Heyliger, George Milton	St. Clement	do	Carpenter	Property	All Saints	do
Hicken, Charles Andrew	All Saints	do	Panboiler	do	do	do
Hicken, George Junior	do	do	Town Clerk	do	do	do
Hicken, Andrew Augustine	do	do	Clerk	Salary		
Hirshfeld, John A.	do	do	Overseer	Salary with board & lodging		
Ho-a-Hing, Benjamin	do	do	Bookkeeper	Salary		
Hooper, David Richard	do	do	Butcher	Property	do	do
Hooper, Henry Hugh	St. Saviour	do	Panboiler	Salary		
Hopkins, Charles	All Saints	do	Overseer	Salary with board & lodging		
Horatio, Edward Philip	do	do	Bricklayer	Property	do	do
Houston, George Arthur	St. Saviour	do	Cattle Farmer	do	St. Saviour	do
Houston, Thomas David	All Saints	do	Tailor	Income		
Huggins, Murray Van Settart	St. Clements	do	Overseer	Salary with board & lodging		
Hunt, Ernest	All Saints	do	Overseer	Salary with board & lodging		
Hunter, Thomas Miller	St. Michael	do	Planter	Income		
Hunter, Robert Buchanan	St. Patrick	do	Planter	Income		
Hunter, William Scott	St. Saviour	do	Overseer	Salary with board & lodging		
Jack, Moses	St. Michael	do	Clerk	Salary		
Jackman, Arthur A.	St. Clement	do	Overseer	Salary with board & lodging		
Jacobs, Frederick	do	do	Butcher	Property	St. Clement	do
James, Robert Alexander	All Saints	do	Tailor	Income		
James, Thomas	St. Saviour	do	Retail spirit deal'r	Property	St. Saviour	do
James, Richard	do	do	Clerk	Salary		
James, Frederick	do	do	Engineer	Property	do	do
Jardin, Vincent Gomes	St. Patrick	do	Farmer	do	St. Patrick	do
Jarvis, Thomas	All Saints	do	Boat Builder	Income		
Johashen, Richard	do	do	Agent	Property	St. Catherine	do
Jones, Henry Ebenezer	do	do	Clerk	do.	All Saints	do
Junor, Richard Walpole	St. Patrick	do	Cattle Farmer	do.	St. Patrick	do
Junor, William Rossini	St. Saviour	do	Overseer	Salary with board & lodging		
Kidman, Thomas Edward	do	do	Clerk	Salary		
King, John Adam	do	do	Watchmaker	Income		
King, Evanson Theophilus Nat.	do	do	Tailor	do		
King, Timothy Walter	St. Patrick	do	Engineer	Salary		
King, Israel Samuel	St. Patrick	do	do	Property	St. Patrick	do
Kendall, Joseph	St. Saviour	do	Bookkeeper	Salary		

Digitized by Google

Juror's Name. Surname—Christian Name.	Place of Abode.	Title, Quality, Calling or Business.	Nature of Qualification.	Situation of Immovable Property, and Nature of Interest.
Lam-a-See, Philip	All Saints, Parish of	Tinsmith	Income	
Lambert, Tom Benjamin	do do	Carpenter	Property	All Saints, Parish of
La Rose, Frank	St. Clement do	Carpenter	do	St. Clement do
Laurie, Alfred	do do	Overseer	Salary with board & lodging	
Laurence, James Augustinho	All Saints do	Baker	Property	All Saints do
Laurence, George	St. Saviour do	Shopkeeper	Income	
Lawson, George	do do	Overseer	Salary with board & lodging	
Lee, Timothy	All Saints do	Clerk	Salary	
Lansdell, Richard	do do	Clerk	Salary	
Leslie, William	St. Saviour do	Overseer	Salary with board & lodging	
Lewis, Thomas Benjamin	do do	Tailor	Property	St. Saviour do
Lewis, George Pettigrew	do do	Tailor	Income	
Lopes, Manoel Fernandes	do do	Ret'l Spirit Deal'r	Property	do do
Low, Aaron Telemachus	St. Patrick do	Carpenter	do	St. Patrick do
Low, Douglas	St. Saviour	Overseer	Salary with board & lodging	
Luckhoo, Moses	All Saints do	Storekeeper	Property	All Saints do
Luckhoo, Samuel Thomas	do do	Storekeeper	Income	
Lynch, Charles Henry	St. Saviour do	Overseer	Salary with board & lodging	
Mars, John	All Saints, Parish of	Blacksmith	Income	
Mason, Edward Gray Louis	do do	Accountant, Colonial Bank	Salary	
Mavor, James	St. Saviour do	Overseer	Salary with board & lodging	
McDonald, Henry Joseph	St. Clement do	Farmer	Property	St. Clement, Parish of
McDonald, Jonathan	St. Saviour do	Overseer	Salary with board & lodging	
McHardy, James	St. Patrick do	Overseer	Salary with board & lodging	
McIntosh, William Godfrey	All Saints do	Clerk	Salary	
McLean, Alexander Adolphus	St. Saviour do	Carpenter	Property	St. Saviour do
McLean, Donald	St. Clement do	Farmer	do	St. Clement do
McLean, George Malcolm	All Saints do	Bookkeeper	Salary	
McLean, Henry Alexander	St. Michael do	Overseer	Salary with board & lodging	
McLean, James	All Saints do	Clerk	Property	All Saints do
McPherson, Duncan	St. Saviour do	Overseer	Salary with board & lodging	
Meertins, Nicholas	All Saints do	Bookkeeper	Salary	
Melville, Henry Adolphus	do do	Wharfinger	Salary	
Merriman, Daniel Wallace	St. Patrick do	Cattle Farmer	Property	St. Patrick do
Mitford, Percy Nugent	St. Saviour do	Overseer	Salary with board & lodging	
Mittelholzer, William Austin	All Saints do	Clerk	Salary	
Moore, Levi Augustus	do do	Farmer	Property	All Saints do
Moses, James	do do	Farmer	do	do do
Moves, James Lees Eyre	St. Clement do	Overseer	Salary with board & lodging	
Munro, Alexander	All Saints do	Clerk	Salary	
Munro, James Edwin	St. Saviour do	Cattle Farmer	Property	St. Saviour do
Murphy, Joseph Plato	St. Catherine do	Farmer	do	St. Catherine do
Nicholson, Charles	St. Clement, Parish of	Panboiler	Salary	
Paiva, Jacintho Candido	All Saints, Parish of	Clerk	Salary	
Parris, Henry	St. Clement do	Overseer	Salary with board & lodging	
Parkinson, Robert	All Saints do	Bricklayer	Property	All Saints, Parish of
Pasea, George Albert	St. Patrick do	Overseer	Salary with board & lodging	
Patoir, Isaac Edward Adrian	do do	Cattle Farmer	Property	St. Patrick do
Phillips, William John	St. Saviour do	Planter	Income	
Pilgrim, Alfred Percival	St. Clement do	Overseer	Salary with board & lodging	
Pilgrim, Abraham	St. Saviour do	Panboiler	Salary	
Pile, Joseph Albert Ernest	St. Patrick do	Overseer	Salary with board & lodging	
Pitt, William	All Saints do	Carpenter	Property	All Saints do
Pereira, Antonio Sigismund	do do	Bookkeeper	Salary	
Pereira, John	St. Michael do	Shopkeeper	Property	St. Michael do
Porter, Ephraim	All Saints do	Cooper	do	All Saints do
Ramruch, Robert	St. Patrick do	Shopkeeper	Property	St. Patrick do
Read, George Arthur	St. Saviour do	Overseer	Salary with board & lodging	

Digitized by Google

Juror's Name. Surname—Christian Name.	Place of Abode.		Title, Quality, Calling or Business.	Nature of Qualification.	Situation of Immovable Property, and Nature of Interest.	
Read, Edward James Fayle	St. Saviour, Parish of		Bookkeeper	Salary		
Ready, David Nath. Clarence	do	do	Bookkeeper	do		
Robeiro, Alfred Caesar	All Saints	do	Gentleman	Property	St. Patrick, Parish of	
Rice, Abraham Homer	do	do	Boatbuilder	Income		
Rice, Frederick Alonza	do	do	Shoemaker	do		
Richards, Hilton	St. Clements	do	Bookkeeper	Salary		
Richards, Thomas Alexander	do	do	Shopkeeper	Income		
Risien, George Henry	All Saints	do	Engineer	Salary		
Rodrigues, Manoel Gonsalves	do	do	Liv'ry stable keep'r	Property	All Saints	do
Rogers, James Anthony	do	do	Acont., B.G. Bank	Salary		
Romalho, Domingo Cyriac Figueira	do	do	Clerk	Property	do	do
Romney, Felix Arthur	do	do	Bookkeeper	Salary		
Romney, James	do	do	Bookkeeper	Property	do	do
Rose, Archibald	St. Patrick	do	Cattle Farmer	Property	St. Patrick	do
Rose, Henry	All Saints	do	Engineer	Salary		
Rudder, Joseph	do	do	Carpenter	Income		
Rudderford, Barnabas Theophilus	St. Savlour	do	Engineer	do		
Sabola, John Gonsalves	St. Saviour	do	Shopkeeper	Property	St. Saviour	do
Salton, Andrew Robertson	All Saints	do	Bookkeeper	do	All Saints	do
Sampson, Charles Herbert	St. Saviour	do	Overseer	Salary with board & lodging		
Samuels, James	All Saints	do	Bricklayer	Property	All Saints	do
Sarraw, Frank William	St. Saviour	do	Shopkeeper	Income		
Saul, James, Senior	St. Patrick	do	Cattle Farmer	Property	St. Patricks	do
Saul, George Henry	St. Clements	do	Overseer	Salary with board & lodging		
Saywack, Samuel	All Saints	do	Storekeeper	Income		
Scudamore, Henry Davoren	do	do	Engineer	Property	All Saints	do
Seabra, John	do	do	Storekeeper	do	do	do
Seetaram, James	St. Clements	do	Bookkeeper	Salary		
Seguira, Jose Gomes	St. Saviour	do	Butcher	Property	St. Saviour	do
Shaw, E. M.	St. Clements	do	Overseer	Salary with board & lodging		
Sidley, A. Melville	St. Saviour	do	Engineer	Salary		
Singer, James	St. Michael	do	Overseer	Salary with board & lodging		
Small, James Aifred	All Saints	do	Cabinet Maker	Income		
Skeete, William Isaac	do	do	Painter	do		
Smith, David Arthur	do	do	Painter	do		
Smith, La Fleur	do	do	Carpenter	Property	All Saints	do
Smith, Hugh	St. Clement	do	Overseer	Salary with board & lodging		
Soares, Edward	All Saints	do	Clerk	Salary		
Soares, Ralph	do	do	Clerk	do		
Soodeen, Martin	St. Saviour	do	Overseer	Salary with board & lodging		
Stewart, Stephen	All Saints	do	Boatbuilder	Property	do	do
Stewart, Isaac Samuel	St. Clement	do	Farmer	do	St. Clement	do
Stewart, Elias John	All Saints	do	Shoemaker	Income		
Stoddard, James	St. Michael	do	Overseer	Salary with board & lodging		
Straker, Charles	All Saints	do	Bricklayer	Income		
Strong, Robert	St. Patrick	do	Overseer	Salary with board & lodging		
Sullivan, John Charles	do	do	Overseer	Salary with board & lodging		
Sweeper, Josiah	St. Clement	do	Overseer	Salary with board & lodging		
Symonds, Arthur H.	St. Saviour	do	Overseer	Salary with board & lodging		
Syme, John Byrne	St. Michael	do	Overseer	Salary with board & lodging		
Tappin, William Babb	All Saints, Parish of		Clerk	Salary		
Taylor, Robert Samuel	do	do	Carpenter	Income		
Taylor, Hugh R.	St. Saviour	do	Overseer	Salary with board & lodging		
Teixeira, Manoel Fauston, jr.	All Saints	do	Clerk	Income		
Tello, Candido Aloysius	St. Saviour	do	do	Salary		
Tello, Jose	All Saints	do	do	Salary		
Terrezao, Theodorica Augusto	do	do	do	Property	All Saints, Parish of	
Thomas, Andrew	do	do	Librarian	Salary		
Thompson, William Cornwall	St. Michael	do	Carpenter	Property	St. Michael	do
Tom, Azore	St. Patrick	do	do	do	St. Patrick	do
Toney, John	do	do	do	do	do	do
Trench, John	St. Clement	do	Overseer	Salary with board & lodging		
Turville, James Reuben	All Saints	do	Baker	Property	All Saints	do

Digitized by Google

Juror's Name. Surname—Christian Name.	Place of Abode.	Title, Quality, Calling or Business.	Nature of Qualification.	Situation of Immovable Property, and Nature of Interest.
Valz, John Robert	St. Saviour, Parish of	Bookkeeper	Property	St. Saviour, Parish of
Valz, John Alexander	All Saints do	Tailor	do	do do
Vaughan, James Shanks	St. Saviour do	Engineer	do	do do
Vaughan, John Vernon	All Saints do	Sexton, Burial G'd	Salary	
Vaughan, Reginald	St. Saviour do	Overseer	Salary with board & lodging	
Ward, Alexander	All Saints, Parish of	Cooper	Property	All Saints, Parish of
Warne, William Ernest	do do	Overseer	Salary with board & lodging	
Waterfield, Alfred	St. Saviour do	Overseer	Salary with board & lodging	
Watson, James Alexander	do do	Shopkeeper	Income	
Weber, Geo. Isaac Valentine	St. Patrick do	Overseer	Salary with board & lodging	
Weddal, George Edward	All Saints do	Bookkeeper	Property	St. Patrick do
Weithers, Lewis	do do	Tailor	do	All Saints do
Welcome, Jacob Conrad	St. Clement do	Boatbuilder	do	St. Catherine do
Wells, Sydney	do do	Overseer	Salary with board & lodging	
Whale, William	All Saints do	Overseer	Salary with board & lodging	
White, Charles Le Maistre	do do	Clerk	Salary	
White, William Levi	do do	Engineer	Property	All Saints do
Wickham, Gersham	St. Saviour	Overseer	Salary with board & lodging	
Wilkinson, Charles Gustavus	All Saints do	Merchant	Property	do do
Williams, Herbert Struchbury	do do	Overseer	Salary with board & lodging	
Williams, Julius	St. Patrick do	Carpenter	Income	
Wreford, Robert John	All Saints do	Bookkeeper	Property	do do
Woodroofe, C. H.	St. Clement	Overseer	Salary with board & lodging	
Yearwood, William Robert	All Saints do	Watchmaker	Income	
Yip, Peter Abraham	do do	Clerk	Salary	
Zitman, William Jacobus	do do	Clerk	Income	

I hereby certify the foregoing to be a true and correct copy of the List of Jurors in Criminal Cases for the County of Berbice.

M. P. OLTON,
Registrar.

Registrar's Office, County of Berbice, this 22nd day of July, 1902.

Digitized by Google

BRITISH GUIANA.

LIST OF MEN qualified and liable to serve as Jurors in the County of Essequebo for the year 1903.

Juror's Name. Surname—Christian Name.	Place of Abode.		Title, Quality, Calling or Business.	Nature of Qualification.	Situation of Immovable Property and Nature of Interest.	
Adams, Thomas	St. James, Parish of		Panboiler	Property	St. James, Parish of	
Allen, Alfred	do	do	do	Salary		
Alleyne, Robert	St. Peter	do	Engineer	do		
Alves, Archibald	St. John	do	Overseer	Salary with board & lodging		
Angoy, Septimus	St. James	do	Carpenter	Income		
Archer, James	St. Peter	do	do	Property	St. Peter	do
Arrin lell, James	St. James	do	Engineer	do	St. James	do
Adams, John	St. Peter	do	Boatbuilder	do	St. Peter	do
Archie, George	do	do	Carpenter	do	do	do
Adams, William	do	do	Boatbuilder	do	do	do
Alves, James	St. John	do	Farmer	do	St. John	do
Alexander, Joseph	do	do	Shopkeeper	do	do	do
Austin, Daniel	St. James	do	Clerk	do	St. James	do
Aitkins, Thyle	do	do	Planter	Salary with board & lodging		
Austin, Riley	do	do	Carpenter	Property	St. James	do
Allen, Calwalder	St. Peter	do	Clerk	do	St. Peter	do
Benjamin, Peter Richard	St. John	do	Farmer	do	St. John	do
Bennett, James Henry	St. Peter	do	Carpenter	do	St. Peter	do
Blackman, Fitzherbert	St. John	do	Painter	Income		
Brathwaite, John Henry	St. James	do	Engineer	Salary		
Bunbury, Walter Melville Tilliman	Trinity	do	Bookkeeper	do		
Burford, Joseph	St. John	do	Overseer	Salary with board & lodging		
Blackman, James	St. James	do	Farmer	Property	St. James	do
Burnett, David	do	do	Boatbuilder	do	do	do
Babb, Archibald	Trinity	do	Cooper	do	Trinity	do
Braz, Jose	do	do	Shopkeeper	do	do	do
Barrow, Daniel	St. John	do	Blacksmith	do	St. John	do
Bond, Johannes	St. Peter	do	Engineer	Salary		
Bunbury, Robert Valentine	do	do	Planter	Salary with board & lodging		
Bridges, Nathaniel	do	do	do	do		
Brooks, Joseph Benjamin	do	do	Clerk	Salary		
Brown, Samuel	St. James	do	Painter	Property	St. James	do
Bhim, Peter	Trinity	do	Overseer	do	Trinity	do
Brassington, Robert Edward	do	do	Planter	do	do	do
Biddulph, Samuel F.	St. Peter	do	Farmer	do	do	do
Boston, Robert George	Trinity	do	Panboiler	do	do	do
Barrow, Sandy	St. James	do	Farmer	do	St. James	do
Badger, Reginald Victor	Trinity	do	Overseer	Salary with board & lodging		
Bostick, James	St. John	do	Farmer	Property	St. John	do
Brown, Alexander	do	do	Overseer	Salary with board & lodging		
Campbell, James	St. Peter	do	Coppersmith	Property	St. Peter	do
Chapman, James Parker	Trinity	do	Panboiler	Salary		
Craigen, William Alexander	St. John	do	Planter	Income		
Campbell, Samuel A.	St. Peter	do	Bookkeeper	do		
Choi, Thomas	St. John	do	Shopkeeeper	do		
Cozier, Henry	St. James	do	Farmer	Property	St. James	do
Chomondeley, Thomas A.	Trinity	do	Gold-digger	do	Trinity	do
Chow, Jos. Augustus	St. James	do	Shopkeeper	Income		
Clarke, Robert	Trinity	do	Wheelwright	Property	do	do
Chan-a-Shing, Joseph	St. James	do	Shopkeeper	Income		
Cook, William Athelbert	St. Peter	do	Blacksmith	Property	St. Peter	do
Cunnihgham, Jacob	do	do	Sadler	do	do	do
Cuvilje, William S.	do	do	Bookkeeper	Salary with board & lodging		
Carter, Austin Bruce	Trinity	do	Planter	do		
Caseley, Ennis	St. James	do	Boatbuilder	Property	St. James	do
Chapman, Archibald Benjamin	St. John	do	do	do	St. John	do
Chow, Charles	St. James	do	Shopkeeper	do	St. James	do
Conway, Charles	Trinity	do	Carpenter	do	Trinity	do
Chung, John	St. Peter	do	Shopkeeper	do	St. Peter	do
Charles, Henry	St. James	do	Shoemaker	do	St. James	do
Coppin, Francis	do	do	Clerk	do	do	do
Critchlow, John	do	do	Farmer	do	do	do
Campbell, Emanuel	do	do	Clerk	do	do	do
Dainty, William	Trinity	do	Village Overseer	Salary		
Daniel, John	St. James	do	Boatbuilder	Property	St. James	do
Dalton, Philip	St. John	do	Bricklayer	do	Trinity	do
Da Silva, Antonio Juliano Sardinha	do	do	Shopkeeper	Income		
Da Silva, Manoel Ferreira	do	do	Merchant	Property	Bartica	do
De Abreu, Jose	St. Peter	do	Shopkeeper	Income		
D'Aguiar, John	do	do	Clerk	Salary		

Digitized by Google

Juror's Name. Surname—Christian Name.	Place of Abode.		Title, Quality, Calling, or Business.	Nature of Qualification.	Situation of Immovable Propesty and Nature of Interest.	
Dennison, Thomas Augustus	St. Peter,	Parish of	Blacksmith	Income		
De Santos, Feliciano	Trinity	do	Farmer	do		
Dublin, Alexander	St. Peter	do	Carpenter	Property	St. Peter,	Parish of
Duke, Henry	St. John	do	Panboiler	do	St. John	do
Davidson, Euston	Trinity	do	Farmer	Property	Trinity	do
Davidson, John	St. James	do	Carpenter	do	St. James	do
DeCamp, John	St. Peter	do	Boatbuilder	Income		
D'Ornellas, Augusto Bernard	St. John	do	Shopkeeper	do		
Dasent, William	St. James	do	Carpenter	do	St. James	do
D'Santos, Joaquim	Trinity	do	Spirit dealer	Salary		
Demonick, Henry John	do	do	Cooper	Property	Trinity	do
Davidson, James	St. James	do	Carpenter	do	St. James	do
DeRyck, John Cornelius	St. Peter	do	Tinsmith	do	St. Peter	do
DeCamp, Louis	do	do	Boatbuilder	do	do	do
De Freitas, Manoel, Jr.	do	do	Shopkeeper	do	do	do
Deswit, John	Trinity	do	Storekeeper	Income		
De Santos, Manoel DeSouza	do	do	Planter	Salary with board & lodging		
De Haart, Edwin	St. Peter	do	Overseer	Salary with board & lodging.		
Daly, Charles James	St. John	do	Tailor	Property	St. John	do
D'Souza, J. M.	St. Peter	do	Shopkeeper	do	St. Peter	do
Dover, Chas. Samuel	St. John	do	Carpenter	do	St. John	do
Dookwah, Wm. Augustus	Trinity	do	Goldsmith	do	Trinity	do
Dublin, Edward	St. Peter	do	Carpenter	do	St. Peter	do
Edmond, Robert	Trinity	do	Planter	Income		
Elias, John Jose	St. James	do	Shopkeeper	do		
Essex, Edward	St. Peter	do	Planter	do		
Edmonston, John Matthew	St. Peter	do	Boatbuilder	do		
Etheridge, Walter John Hall	St. John	do	Planter	Salary with board & lodging		
Evertz, Michael Arthur	St. Peter	do	Proprietor	Property	do	do
Eytley, James	do	do	Boatbuilder	do	do	do
Fausett, William	St. James	do	Planter	Property	St. James	do
Fernandes, Luiz Santos	St. John	do	Storekeeper	Income		
Ferreira, Jose	do	do	Merchant	Bartica		
Friday, Samuel	St. Peter	do	Panboiler	Property	do	do
Foo, David	St. John	do	Shopkeeper	Income		
Fortune, Samuel	do	do	Blacksmith	Property	St. John	do
Fraser, William	St. Peter	do	Engineer	do	St. George	do
Friday, John, Snr.	do	do	Engineer	do	St. Peter	do
Foster, James Henry	do	do	Boatbuilder	do	do	do
Foster, William Henley	do	do	do	do	do	do
Floris, Moses	do	do	Farmer	do	do	do
Forbes, Henry	do	do	do	do	do	do
Gibbons, Robert Benjamin	St. James	do	Blacksmith	Property	St. James	do
Gill, John Thomas	St. John	do	Tailor	Income		
Gomes, Anselino	St. James	do	Shopkeeper	Property	do	do
Gordon, James Samuel	St. Peter	do	Carpenter	do	St. Peter	do
Goveia, Louis	Trinity	do	Storekeeper	do	Trinity	do
Green, Peter	St. Peter	do	Carpenter	do	St. Peter	do
Gudge, James	Trinity	do	Painter	Income		
Guyadeen, Sewrattan	St. Peter	do	Proprietor	do		
Guyadeen, James	St. Peter	do	Prospector	Property	St. Peter	do
Gairns, Chas. William	St. James	do	Carpenter	Property	St. James	do
Griffith, Alexander	do	do	Painter	do	do	do
Gibney, John	St. Peter	do	Planter	Salary with board & lodging		
Guyadeen, James	do	do	Proprietor	Property	St. Peter	do
Gomes, Manoel Auguste	Trinity	do	Butcher	do	Trinity	do
Giles, George	do	do	Planter	Salary with board & lodging		
Gonsalves, Jose	do	do	Shopkeeper	Income		
Gray, Nathaniel	St. James	do	Carpenter	Property	St. James	do
Gardiner, James	do	do	Cooper	do	do	do
Griffith, Ebenezer	do	do	Painter	do	do	do
Goring, Frederick	St. John	do	Overseer	Salary with board & lodging		
Gibson, Allan Alonzo	do	do	do	do		
Goring, Manoel Alexander	Trinity	do	Gold Digger	Property	Trinity	do
Griffith, Gay	do	do	Mason	do	do	do
Grosvenor, Joshua	do	do	Farmer	do	do	do
Green, George	St. James	do	do	do	St. James	do
Gay, Charles	do	do	do	do	do	do
Gallienne, John Wm.	St. John	do	Gold Digger	do	St. John	do
Griffin, John Ebenezer	St. Peter	do	Shopkeeper	do	St. Peter	do
Hall, Andrew	St. Peter	do	Farmer	Property	St. Peter	do
Hall, Charles	do	do	Blacksmith	do	do	do
Hall, Isaac	do	do	Carpenter	do	do	do
Heard, Sewburn Silas	St. John	do	Shopkeeper	Income		
Henry, Isaac Wm.	St. James	do	Cattle Farmer	Salary		
Heyliger, Benjamin de Wever	St. John	do	Coppersmith	Income		
Horton, Alfred George	do	do	Bookkeeper	Salary		
Housner, William	St. Peter	do	Saddler	do		
Humphrey, Ernest James	Trinity	do	Planter	Income		
Humphry, James	St. James	do	Boatbuilder	Property	St. James	do

Digitized by Google

Juror's Name. Surname—Christian Name.	Place of Abode.		Title, Quality, Calling, or Business.	Nature of Qualification.	Situation of Immovable Property and Nature of Interest.	
Hurdle, Simon	St. James,	Parish of	Engineer	Property	St. James,	Parish of
Higgins, Thomas	do	do	Farmer	do	do	do
Higgins, James	do	do	Blacksmith	do	do	do
Hart, Samuel	do	do	Carpenter	do	do	do
Hay, John	St. John	do	Planter	Salary with board & lodging		
Hill, Samuel	do	do	Farmer	Property	St. John	do
Hurry, Emanuel	Trinity	do	Proprietor	do	Trinity	do
Henry, John	do	do	Gold Digger	do	do	do
Hart, Samuel	St. James	do	Carpenter	do	St. James	do
Harding, Emanuel	St. Peter	do	Farmer	do	St. Peter	do
Hing, Edward Lou	do	do	Shopkeeper	do	do	do
Hall, Isaac Emanuel	do	do	Farmer	do	do	do
Hall, William	do	do	do	do	do	do
Johnson, William	St. James	do	Bricklayer	Property	St. James	do
Jose, Manoel	do	do	Clerk	Salary		
Jeffrey, Ezekiel	do	do	Farmer	Property	do	do
John, Walter	Trinity	do	Tailor	do	Trinity	do
Jones, Rankin	St. Peter	do	Panboiler	Salary		
John, Jordan	Trinity	do	Blacksmith	Property	do	do
Jay, Simon	St. James	do	Carpenter	do	St. James	do
Kilkenny, John Henry	St. John	do	Carpenter	Property	St. John	do
King, Abel Waldron	St. Peter	do	Bricklayer	Income		
King, Henry	St. James	do	Farmer	Property	St. James	do
King, Moses	do	do	do	do	do	do
King, Napleton Norman	St. John	do	Overseer	Salary with board and lodging		
Knights, William	St. Peter	do	Cooper	Property	St. Peter	do
Lazarus, John Hitzler	St. James	do	Cooper	do	do	do
Leslie, Alexander	St. Peter	do	Planter	Salary		
Lawson, Barclay	St. John	do	Engineer	Property	St. John	do
Laurie, John Campbell	Trinity	do	Planter	Salary with board and lodging		
Luncke, Henry	St. John	do	Farmer	Property	St. John	do
London, Joseph	do	do	do	do	do	do
Layne, John Freeman	do	do	Gold digger	do	do	do
London, Jacob	do	do	Farmer	do	do	do
Lawson, Robert Joshua	do	do	Carpenter	do	do	do
London, John	St. James	do	Farmer	do	St. James	do
Lawrence, James	do	do	do	do	do	do
Lawson, James Samuel	St. John	do	Coppersmith	do	St. John	do
Livan, Bahama	Trinity	do	Blacksmith	do	Trinity	do
Medford, Jacob	St. James	do	Saddler	Income		
Merkle, Flavius Josephus	St. John	do	Boatbuilder	Property	St. John	do
Mitchell, Joseph	St. James	do	Carpenter	do	St. James	do
Murray, Jacob	St. John	do	Foreman	do	St. John	do
McCullock, Hugh Ewing	do	do	Planter	Income		
Mitchell, William	St. James	do	Shopkeeper	do		
Moore, Frederick	do	do	Carpenter	Property	St. James	do.
Murphy, James	St. Peter	do	Woodcutter	Income		
Matthew, Albertus James	do	do	Boatbuilder	Property	St. Peter	do
McLeod, Samuel	Trinity	do	Carpenter	do	Trinity	do
Marshall, Robert	St. Peter	do	Bricklayer	do	St. Peter	do
Matthews, James Henley	do	do	Boatbuilder	do	do	do
Matthews, Alfred N.	do	do	do	do	do	do
Maitland, William Clarke	St. John	do	Planter	Salary with board and lodging		
Midas, Joseph	St. James	do	Boatbuilder	Property	St. James	do
Macrae, George	do	do	Clerk	do	do	do
McGusty, Philip Barry	Trinity	do	Engineer	do	Trinity	do
McKenzie, John Sinclair	St. John	do	Planter	Salary		
McIntosh, Allan Douglas	Trinity	do	Mechanic	Property	Trinity	do
Morrison, James Hamilton	do	do	Overseer	Salary with board and lodging		
McAndrew, Alexander	St. John	do	Overseer	Salary with board and lodging		
Mitchell, John	Trinity	do	Overseer	Salary with board and lodging		
McIntosh, John	St. Peter	do	Boatbuilder	Property	St. Peter	do
Maxwell, John	St. James	do	Farmer	do	St. James	do
Nicholls, John A.	Trinity	do	Tailor	Income		
Nicholson, Edmund Sutherland	St. Peter	do	Overseer	Salary with board and lodging		
Nicholas, Alex. T.	do	do	Gold digger	Income		
Nichols, Wm. F.	do	do	Planter	do		
Nicholson, Wm. Gresham	St. John	do	do	Salary with board and lodging		
Noddy, George	St. James	do	Gold digger	Property	St. James	do
Newark, James	Trinity	do	Farmer	do	Trinity	do
Ned, David Pinto	do	do	Panboiler	do	do	do
Neptune, John Alexr.	St. John	do	Carpenter	do	St. John	do

Digitized by Google

Juror's Name. Surname—Christian Name.	Place of Abode.		Title, Quality, Calling, or Business.	Nature of Qualification.	Situation of Immovable Property and Nature of Interest.	
Osborne, Frederick Charles	St. John,	Parish of	Blacksmith	Property	St. John,	Parish of
Osborne, William James	St. James	do	Carpenter	do	St. James	do
Osborne, Thomas	do	do	Blacksmith	do	do	do
Peterson, Charles	St. Peter	do	Mason	Property	St. Peter	do
Philips, Alexander	Trinity	do	Shopkeeper	Income		
Pile, James	do	do	Wheelwright	do		
Pollard, Benjamin	St. James	do	Carpenter	do		
Pasea, Reginald Richard	St. John	do	Planter	do		
Phoenix, George	St. James	do	Boatbuilder	Property	St. James	do
Primo, Solomon William.	St. John	do	Blacksmith	do	St. John	do
Phoenix, Frederick	St. James	do	Boatbuilder	do	St. James	do
Pike, William	do	do	Planter	Income		
Pozzi, John Davidson	St. John	do	do	Salary with board and lodging		
Padmore, John Richard	do	do	Bootmaker	Income		
Richards, Charles	St. James	do	Tailor	Property	St. James	do
Richardson, Joseph	St. Peter,	do	Carpenter	do	St. Peter	do
Roach, Caleb Wm.	Trinity	do	Panboiler	do	Trinity	do
Rodrigues, Emanuel	St. James	do	Boatbuilder	do	St. James	do
Rodrigues, John	St. Peter	do	Shopkeeper	Income		
Rodrigues, Manoel	St. James	do	Shopkeeper	Salary		
Rogers, Charles Victor	Trinity	do	Overseer	Salary with board and lodging		
Reid, Rivers	do	do	Carpenter	Property	Trinity	do
Richardson, George	St. Peter	do	Baker	do	St. Peter	do
Rodrigues, Antonio	St. James	do	Shopkeeper	do	St. James	do
Skerrett, John Henry	St. John	do	Coachbuilder	Income		
Smith, David Nathaniel,	St. Peter	do	Carpenter	Property	St. Peter	do
Smith, David Alexander	do	do	do	do	do	do
Stiff, George	St. James	do	do	do	St. James	do
Swartz, William Henry	do	do	Bootmaker	do	do	do
Stoute, Frederick Augustus	St. John	do	Planter	Income		
Stanton, David William	do	do	Carpenter	Property	St. John	do
Shand, John	St. James	do	Planter	Sarary with board and lodging		
Scott, Hugh Barr	Trinity	do	do	do		
Simon, Gordon	St. James	do	Farmer	Property	St. James	do
Steppens, Charles	St. James	do	Boatbuilder	Property	do	do
Steppens, Frederick	do	do	do	do	do	do
Stewart, William Alexander	St. James	do	Farmer	Property	St. James	do
Stuart, Emanuel	do	do	Carpenter	do	do	do
Spencer, Gerald Adolphus	St. John	do	Contractor	Income		
Smith, Thomas	St. Peter	do	Farmer	Property	St. Peter	do
Success, Cisro	St. John	do	Blacksmith	do	St. John	do
Stower, Chas. Reginald	Trinity	do	Overseer	Salary with board and lodging		
Sewraj, James	St. James	do	Clerk	Property	St. James	do
Smith, Thomas	do	do	Bootmaker	do	do	do
Taylor, Henry	St. John	do	Engineer	Salary		
Thompson, Isaac Ebenezer	Trinity	do	Tailor	Income		
Timmerman, Philip	St. James	do	Cooper	Property	St. James	do
Trotman, Abraham	St. Peter	do	Carpenter	do	St. Peter	do
Tryten, William	St. John	do	do	do	St. John	do
Trotz, George Alexander	St. Peter	do	Boatbuilder	do	St. Peter	do
Thym, Harry	St. John	do	Planter	Salary with board and lodging		
Trotz, Henry	St. Peter	do	Boatbuilder	Property	do	do
Taylor, James	Trinity	do	Planter	Salary		
Taylor, Maurice	do	do	Mason	Property	Trinity	do
Thomson, David	St. James	do	Carpenter	do	St. James	do
Trotman, Benjamin	St. Peter	do	Proprietor	do	St. Peter	do
Underwood, Dublin	St. Peter	do	Farmer	Property	St. Peter	do
Urquhart, Robert Spencer	do	do	Bootmaker	do	St. James	do
Urquhart, Alexander	St. John	do	Overseer	Salary with board and lodging		
Verwayen, Francis Cornelius	St. John	do	Bricklayer	Property	St. John	do
Vallance, William	Trinity	do	Engineer	do	Trinity	do
Waith, John Pearce	Trinity	do	Blacksmith	Property	Trinity	do
Waith, Thomas Lewis	St. Peter	do	Overseer	Salary with board & lodging.		
Walters, Charles	St. Peter	do	Blacksmith	Property	St. Peter	do
Webb, Joseph	St. James	do	Carpenter	do	St. James	do
White, Charles A.	do	do	Boatbuilder	do	do	do
White, David Richard	do	do	Cooper	do	do	do
Williams, Henry	St. Peter	do	Shopkeeper	do	Trinity	do
Wickham, Julian	St. John	do	Planter	Salary with board and lodging		
Wellington, Andrew	St. James	do	Farmer	Property	St. James	do

Digitized by Google

JUROR'S NAME. Surname—Christian Name.	Place of Abode.		Title, Quality, Calling, or Business.	Nature of Qualification.	Situation of Immovable Property and Nature of Interest.	
Worrell, Andrew	St. John, Parish of		Carpenter	Property	St. John, Parish of	
Wong, James	do	do	Shopkeeper	Income		
William, Simeon	St. James	do	Carpenter	Property	St. Paul	do
West, William	do	do	Book-keeper	do	Trinity	do
Waith, Charles O.	St. Peter	do	Farmer	do	St. Peter	do
Watson, William	St. James	do	Planter	Salary		
Walcott, Edward Bruce	Trinity	do	do	do		
Watkins, William	St. James	do	Farmer	Property	St. James	do
Weatherhead, Charles	Trinity	do	Overseer	Salary with board and lodging		
Williams, Samuel	do	do	Mechanic	Property	Trinity	do
Williams, Ernest Albert	St. Peter	do	Proprietor	do	St. Peter	do
Ward, Richard	do	do	Carpenter	do	do	do
William, Paul	do	do	Farmer	do	do	do
Woheff, William	St. James	do	Engineer	do	St. James	do
Young, Albert	St. John	do	Panboiler	Salary		
Young, Richard.	St. Peter	do	Engineer	Property	St. Peter	do
Yhan, Esau	St. John	do	Shop-keeper	Income		
Young, Wm. Alexander	do	do	Mechanic	Property	St. John	do

I hereby certify the foregoing to be a true and correct copy of the List of Jurors in Criminal Cases for the County of Essequebo.

M. P. OLTON, Registrar.

Registrar's Office of British Guiana, this 6th August, 1902.

BRITISH GUIANA.

TO WIT :—

NOTICE is hereby given that a Judge of the Supreme Court of British Guiana will, in pursuance of Section 27 (1) of the Indictable Offences (Procedure) Ordinance, 1893, sit at the Victoria Law Courts, in the City of Georgetown, in the County of Demerary, on the 25th day of October, 1902, at the hour of half past ten o'clock, a.m.; at the Court House, Suddie, in the County of Essequebo, on 28th day of October, 1902, at the hour of ten o'clock, a.m., and at the Court House, New Amsterdam, in the County of Berbice, on the 21st day of October, 1902, at the hour of ten o'clock, a.m., for the purpose of revising the List of Jurors in the said Counties.

Registrar's Office of British Guiana, Georgetown, Demerary, this 14th day of October, 1902.

M. P. OLTON,
Registrar.

GEORGETOWN, DEMERARA.—Printed and Published every *Wednesday and Saturday*, and on such Extraordinary Days as may be directed by His Excellency the Governor, by "The Argosy" Company, Limited, at their Office, Lot 35, Water Street, Robb's Town. Subscription—Four Dollars per annum; Single Copies, 4 Cents each.—Wednesday, October 15th, 1902.

Digitized by Google

Digitized by Google

VOL. XVI.] No. 36.

The Official Gazette
(EXTRAORDINARY)
OF BRITISH GUIANA.

Published by Authority of His Excellency the Governor.

GEORGETOWN, WEDNESDAY, OCTOBER 15TH, 1902.

Proclamation.

BRITISH GUIANA.

By His Excellency Sir JAMES ALEXANDER SWETTENHAM, Knight Commander of the Most Distinguished Order of Saint Michael and Saint George, Governor and Commander-in-Chief in and over the Colony of British Guiana, Vice-Admiral of the same, &c., &c., &c.

L.S.

J. A. SWETTENHAM,
Governor.

WHEREAS by Proclamation dated the 27th March, 1902, and published in the *Gazette* of the same date, the Colony of French Guiana, was declared an infected Port for the purpose of the Quarantine Ordinance, 1870:

And whereas it is no longer necessary that the said Colony should be so declared:

I DO, THEREFORE, hereby proclaim and make known that the operation of the said Proclamation of the 27th day of March, 1902, is hereby determined, on and from the date hereof.

Given under my Hand and the Public Seal of the Colony, at the Guiana Public Buildings, Georgetown, Demerara, this Fifteenth day of October, 1902, and in the Second Year of His Majesty's Reign.

GOD SAVE THE KING!

By His Excellency's Command,

A. M. ASHMORE,
Government Secretary.

GEORGETOWN, DEMERARA.—Printed and Published every *Wednesday and Saturday*, and on such Extraordinary Days as may be directed by His Excellency the Governor, by "The Argosy" Company, Limited, at their Office, Lot 35, Water Street, Robb's Town. Subscription—Four Dollars per annum; Single Copies, 4 Cents each.—Wednesday, October 15th, 1902.

Digitized by Google

Digitized by Google

Vol. XVI.] No. 37.

The Official Gazette

OF BRITISH GUIANA.

Published by Authority of His Excellency the Governor.

GEORGETOWN, SATURDAY, OCTOBER 18th, 1902.

Court of Policy Notice.

Hall of the Court of Policy,
Georgetown, Demerara,
17th October, 1902.

THE following Resolution, passed at a meeting of the Court of Policy, held on the 16th May, 1902, is published for general information.

By Command,

J. DRYSDALE,
Acting Clerk of the Court.

British Guiana.

COURT OF POLICY.

First Session, 1902.

Resolution No. III.

Whereas by the Tax Ordinance No. 9 of 1902, it is provided that any person carrying on the business of taking goods and chattels in pawn elsewhere than in Georgetown or in New Amsterdam or within half a mile thereof, respectively, shall take out a licence for so doing and shall pay for the same the sum of one dollar :

And whereas under section 44 (2) of the Pawnbrokers Ordinance of 1884, it is provided that the said Ordinance shall come into operation and take effect in such places and portions of the Colony as the Governor and Court of Policy may from time to time by Resolution declare :

Be it Resolved,—That this Court hereby orders and declares that from the passing of this Resolution the Pawnbrokers Ordinance, No. 3 of 1884 shall be in force throughout this Colony.

Passed in the Court of Policy, this 16th day of May, 1902.

J. DRYSDALE,
Acting Clerk of the Court.

Digitized by Google

Proclamation.

BRITISH GUIANA.

By His Excellency Sir JAMES ALEXANDER SWETTENHAM, Knight Commander of the Most Distinguished Order of Saint Michael and Saint George, Governor and Commander-in-Chief in and over the Colony of British Guiana, Vice-Admiral of the same, &c., &c., &c.

L.S.

J. A. SWETTENHAM, Governor.

WHEREAS under Section 3 (1) of the Petroleum Ordinance, 1872, the Governor-in-Council may by Proclamation appoint Magazines for the storage of specially dangerous goods within the meaning of that Ordinance:

And whereas it is expedient that Proclamation should be made appointing the iron and concrete building erected on the western side of the Government Laboratory, in the City of Georgetown, in the County of Demerara, to be a Magazine for the purposes aforesaid:

Now, therefore, I, with the advice of my said Council do hereby appoint the iron and concrete building erected on the western side of the Government Laboratory, to be a Magazine for the Storage of Specially Dangerous Goods.

Given under my Hand and the Public Seal of the Colony, at the Guiana Public Buildings, Georgetown, Demerara, this Seventeenth day of October, 1902, and in the Second year of His Majesty's Reign.

GOD SAVE THE KING!

By His Excellency's Command,
A. M. ASHMORE,
Government Secretary.

Government Notice.

GOVERNMENT SECRETARY'S OFFICE,
Georgetown, Demerara,
558. 15th October, 1902.

THE following Bills, which it is proposed to read a first time at the next Meeting of the Governor and Court of Policy, are hereby published for general information

By Command,
A. M. ASHMORE,
Government Secretary.

A BILL ENTITLED "AN ORDINANCE TO AMEND THE ESTATE DUTY ORDINANCES."

BE it enacted by the Governor of British Guiana with the advice and consent of the Court of Policy thereof, as follows:—

1. This Ordinance may be cited as "The Estate Duty Amendment Ordinance (No. 2) 1902."

2. "The Estate Duty Ordinance, 1898," is hereby amended as follows:—

(1.) Section 13, (1) (a) is hereby repealed and the following substituted therefor:—

"(*a.*) Deliver a full and articulate inventory of all the property which such deceased person possessed at the time of his death, together with a statement of the deductions which are to be made therefrom, exhibiting at the same time the will (if any) of the deceased, and"

(2.) Section 17 is hereby repealed and the following substituted therefor:—

"17. If any person who ought to deliver an inventory and make a declaration or a further declaration (as hereinafter mentioned)

Digitized by Google

neglects to do so within the period prescribed by law for the purpose, he shall be liable, on summary conviction, to a penalty not exceeding fifty dollars, and shall be further liable to pay to His Majesty double the amount of duty chargeable, and the same shall be a debt due from him to the Crown; without prejudice to the liability of the property and effects of the deceased person to the payment of the duty chargeable thereon."

3. "The Estate Duty Ordinance, 1898, Amendment Ordinance, 1902" is hereby amended by adding at the end of section 2 (1) the words following:—

"(4.) No will shall be received by any officer of the Registrar's Office for deposit, unless there is delivered therewith the certificate referred to in sub-section (3) hereof."

A BILL ENTITLED "AN ORDINANCE TO REPEAL ORDINANCE NO. 1 OF 1837."

BE it enacted by the Governor of British Guiana with the advice and consent of the Court of Policy thereof, as follows:—

1. Ordinance No. 1 of 1837, intituled "An Ordinance to authorize the erection of store-houses on the mud lots in front of the town of New Amsterdam," is hereby repealed, provided that this repeal shall not affect any licence given, or any act lawfully done under the provisions of the said Ordinance.

A BILL ENTITLED "AN ORDINANCE TO PROHIBIT THE "USE OF DYNAMITE OR OTHER EXPLOSIVES FOR "THE PURPOSE OF CATCHING OR DESTROYING FISH "IN THE RIVERS AND CREEKS OF THE COLONY.

BE it enacted by the Governor of British Guiana with the advice and consent of the Court of Policy thereof as follows:—

1. This Ordinance may be cited as "The Fish (Dynamite) "Ordinance, 1902." **Short title.**

2. Any person who uses dynamite or other explosive substance to catch or destroy fish or in such a manner as to render probable the destruction of fish in any of the rivers or creeks of the Colony shall be liable, on summary conviction, to a fine not exceeding one hundred dollars. **Prohibition of use of dynamite, etc., for catching fish**

A BILL ENTITLED "AN ORDINANCE TO AMEND THE "CUSTOMS ORDINANCE, 1884."

BE it enacted by the Governor of British Guiana, with the advice and consent of the Court of Policy thereof, as follows:—

1. This Ordinance may be cited as the Customs Ordinance, 1884, Amendment Ordinance, 1902, and this Ordinance and the Customs Ordinance, 1884, shall be read together as one Ordinance. **Short Title and Construction.**

2. It shall be lawful for the Governor or Government Secretary by an order under his hand addressed to the Comptroller of Customs to direct that all entries of goods made during such time or any part of such time as the Combined Court may be sitting for the purpose of considering or providing Ways and Means (whether in Committee or otherwise) shall be subject to any changes made in the rates **Entries of goods during consideration of Ways and Means.**

Digitized by Google

of duties in the Schedule to the Customs Duties Ordinance for the time being in force.

Additions to Bills of Entry.

3.—(1.) On receipt of such order from the Governor or Government Secretary, the Comptroller of Customs shall require the following additions to be made to all forms of Bills of Entry for such goods, viz. :—

"This entry is made subject to any change of duty levied by "the Combined Court now in Session and I hereby guarantee "to make post entry for the same if necessary."

(2.) If any person refuses to make and sign the addition to the entry referred to in the previous sub-section hereof, the Comptroller of Customs shall not pass any entry for such goods during the time the Combined Court is sitting as aforesaid.

Seizure of abandoned ship.

4. If the Comptroller of Customs has reason to believe that any ship or boat which is found abandoned, anchored or made fast within the territorial waters of the Colony without any caretaker, has arrived from parts beyond the seas, and that the master thereof has not made due report of the arrival of such ship to the Comptroller of Customs or other Chief Officer of Customs, such ship and the cargo on board if any may be seized by any Officer of Customs and dealt with in the same manner as any other article seized under the provisions of the Customs Ordinance, 1884.

Government Notices.

GOVERNMENT SECRETARY'S OFFICE,
Georgetown Demerara.

559. 17th October, 1902.

J. HARROP WILLIAMS, Esquire, 5th Class Clerk, General Post Office has returned to the colony from leave of absence, and resumed the duties of his office on the 14th instant.

560. 17th October, 1902.

R. T. WRIGHT, Esquire, Harbour Master, has returned to the colony from leave of absence, and resumed the duties of his office on the 15th instant.

561. 17th October, 1902.

HIS Excellency the Governor has been pleased to grant to C. S. Davson, Esquire, LL.B., Solicitor General, vacation leave of absence on full salary for three months, from the 20th instant, with an extension of leave on half salary, for four months, and to appoint Neil R. McKinnon, Esquire, Barrister-at-Law, to act as Solicitor General, during such absence or until further orders.

By Command,
A. M. ASHMORE,
Government Secretary.

Executive Council Notices.

GUIANA PUBLIC BUILDINGS,
Georgetown, Demerara,
15th October, 1902.

THE Governor-in-Council has been pleased to appoint R. A. Carter, Esquire, Government Medical Officer, to be a member of the Vestry of the Parish of St. Mark.

15th October, 1902.

THE Governor-in Council has been pleased to re-appoint W. T. Dalgety, Esquire, and to appoint W. F. Law, Esquire, M.D., Government Medical Officer, to be members of the Vestry of the Parish of St. Saviour, Berbice.

15th October, 1902.

THE Governor in-Council having, on the 13th instant, been pleased, under the provisions of "the Contagious Diseases (Animals) Ordinance, 1892," to revoke the Orders in Council dated the 9th day of September, 1902, declaring that portion of Plantation Versailles, known as Malgre Tout, on the West Bank of the Demerara River, in the county of Demerara, to be an infected area, notice thereof is hereby given for general information.

17th October, 1902.

NOTICE is hereby given that, acting under the provisions of section 42 of Ordinance No. 10 of 1893, the Governor-in-Council has been pleased to order that the times for the sitting of the Magistrate's Court at Arakaka, in the North-Western Judicial District, shall be as follows :—

At Arakaka :

Thursday	...	... 6th November, 1902
"	...	... 18th December, 1902
"	...	... 29th January, 1903
"	...	... 12th March, 1903.

17th October, 1902.

THE Governor-in-Council has been pleased to appoint H. E. McCulloch, Esquire, and P. H. Delamere, Esquire, to be members of the Vestry of the Parish of Holy Trinity.

By Command,
J. DRYSDALE,
Acting Clerk of the Council.

Digitized by Google

Executive Council Notices.

Guiana Public Buildings,
Georgetown, Demerara,
15th October, 1902.

THE Governor-in-Council has been pleased to declare that the Settlement of East Indian Immigrants on Plantation "Helena" *cum annexis*, situate on the Left Bank of the Mahaica Creek, on the East Coast of the County of Demerara and Colony of British Guiana, bounded on the *North* by the Village of Mahaica, Plantation "Vorzigtigheid" and that portion of Shanks' Canal in the rear of Plantation "Chapman's Grove," on the *North and West* by that portion of Shanks' Canal extending from the South Western extremity of Plantation "Chapman's Grove" to the South Eastern extremity of a tract of Crown land in the occupancy of Plantation "Clonbrook," on the *West* by ungranted Crown Lands in the rear of the "Supply" and "Vereeniging" sections of the said Plantation "Helena," on the *South* by Plantation "La Bonne Mere" and the Crown Lands in the rear thereof, and that portion of the Vereeniging section of the said Plantation "Helena," known as Supply Village, and on the *East* by the Mahaica Creek, shall be an East Indian Settlement under and for the purposes of the East Indian Settlements Regulations Ordinance, 1901.

The Executive Council Notices, dated 18th February, 1901, and 17th January, 1902, relating to the above, are hereby cancelled.

By Command,

J. DRYSDALE,
Acting Clerk of the Executive Council.

15th October, 1902.

THE following Order-in-Council is hereby published under Section 10 of the Public Health Ordinance, 1878:—

ORDER:

Whereas it is considered desirable that the Villages known as De Kenderen and Deutichum, situate on the right bank of the River Berbice, in the County of Berbice, bounded on the East by the side line dam between Kortberaad and Deutichum, on the West by the side line dam between De Kenderen and Buses Lust, on the North by the River Berbice, and on the South by Crown Lands, shall be a Country Sanitary District:

It is hereby ordered by the Governor-in-Council that the said Villages of De Kenderen and Deutichum, bounded as aforesaid, shall be a Country Sanitary District, under the provisions of the Public Health Ordinance, 1878.

By Command,

J. DRYSDALE,
Acting Clerk of the Executive Council.

15th October, 1902.

WHEREAS it is considered desirable that the Village of Aberdeen, situate in the County of Essequebo, bounded on the East by the Atlantic Ocean, on the West by ungranted Crown Lands in rear of the first depth, on the North by Three Friends, and on the South by Plantation Columbia, shall be a Country Sanitary District:

It is hereby ordered by the Governor-in-Council that the said Village of Aberdeen, bounded as aforesaid, shall be a Country Sanitary District, under the provisions of the Public Health Ordinance, 1878.

By Command,

J. DRYSDALE,
Acting Clerk of the Executive Council.

Digitized by Google

Militia Notice.

MILITIA ORDERS.

By Colonel S. LUSHINGTON,
Commandant, British Guiana Militia,
Head Quarters, Georgetown,
17th October, 1902.

DUTIES.

1. Officer on duty for the ensuing week — Captain Cleare.
Next for duty :—2nd Lieut. Stubbs.
N.C. Officer on duty :—Sergt. Taite.
Next for duty :—Sergt. Gravesande.

MILITIA NOTICE.

2. The following extract from the "Official Gazette" of the 8th October, is published for general information :—

BRITISH GUIANA MILITIA,
Head Quarters, Georgetown,
6th October, 1902.

In accordance with Section 10, Ordinance 4 of 1884, there will be sold at Public Auction for cash, at the Police Head Quarters, New Amsterdam, at the hour of 12 noon, on Wednesday, the 22nd of October, 1902, the following unserviceable property. A charge of 2 o/o church and poor will be made over and above the amount of purchase money :—

52 Scarlet Tunics.
100 Khaki Jackets.
50 Pairs Infantry Trousers.
15 White Helmets.
60 Helmet Chains.
11 Helmet Plates.
39 Field Service Caps.
2 Artillery Forage Caps.
11 Canvas Haversacks.
6 Pairs Leggings.
117 Pairs Boots.

These items will be sold on the express condition that the purchaser shall export them and sell them out of the Colony within 4 months after purchase.

CECIL MAY, Major,
British Guiana Militia.

ARTILLERY.

PARADES.

3. The following is the detail of Parades for the ensuing week :—
Monday, 5 p.m.—Squad Drill, etc., for all Officers, N. C. Officers and men, at Eve Leary.
Wednesday, 5 p.m.—4.7. inch Gun Drill, at the Fort.
Thursday, 5 p.m.—9 Pr., R.M.L., Gun Drill, Eve Leary,
Friday, 5 p.m.—4·7 inch Gun Drill, at the Fort. (Paid, for those who attend on Thursday.)

CERTIFICATE.

4. The Right Honourable the Secretary of State for the Colonies has notified His Excellency the Governor that a Certificate in Gunnery has been awarded to 2nd Lieutenant F. P. Stubbs.

LEAVE.

5. Leave of absence has been granted to Gr. No. 1,441 Bryant, from the 13th instant to the 13th January, 1903.

INFANTRY.

PARADES.

6. The following is the detail of Parades for the ensuing week :—
Monday, 5 p.m.—No. 1 Company, Skirmishing Drill.
Tuesday, 5 p.m.—No. 2 Company, Skirmishing Drill.
Wednesday, 5 p.m.—No. 3 Company, Skirmishing Drill.
Thursday, 4.45 p.m.—No. 1, 2 and 3 Companies, Skirmishing under their Captains. (Paid.)
Friday, 5 p.m.—Maxim Gun Class for instruction.

By Order,
R. S. MARSHALL, Major,
Adjutant, British Guiana Militia.

Judicial Notices.

BRITISH GUIANA.—IN THE SUPREME COURT.

In Insolvency.—No. 19 of 1895.

Re AUGUSTE CAESAR DE FARIA, Insolvent.

NOTICE is hereby given that the Supreme Court of British Guiana, by its order bearing date 17th July, 1901, has been pleased to order the discharge of the abovenamed Insolvent as from the 17th day of July, 1902.

M. P. OLTON,
Registrar.

Registrar's Office of British Guiana, Georgetown, Demerary, this 3rd day of October, 1902.

SUPREME COURT OF BRITISH GUIANA.

APPELLATE JURISDICTION.

HEARING LIST.

THE following Appeals are fixed for hearing on Friday, the 31st day October, 1902 :—

Appellants.	Respondents.
T. SMALL. W. M. Payne, Counsel.	COMMISSARY DORNFORD.
A. ROBINSON. J. R. Neblett, Solicitor.	J. N. ADAMS.
A. REGO. W. M. Payne, Counsel.	J. BOB.

M. P. OLTON,
Registrar.

Registrar's Office of British Guiana, Georgetown, Demerary, this 17th day of October, 1902.

Registrar's Notices.

ALL persons desiring to pass Transports, Mortgages, or Cancelments on any Saturday, are hereby notified that the same will not be dealt with on that day, unless the fees have been paid, proof (if any) laid over, and the documents duly stamped on the Friday afternoon previously.

M. P. OLTON,
Registrar.

Registrar's Office, Georgetown,
16th October, 1902.

SUPREME COURT OF BRITISH GUIANA.

(CRIMINAL JURISDICTION.)

NOTICE is hereby given that there being no cases for trial at the session of the Supreme Court of British Guiana in its Criminal Jurisdiction to be held for the County of Berbice, on the 21st day of October, 1902, the jurors and witnesses summoned to attend the said session are requested not to do so, as they will not be required.

The Jury List for the said County of Berbice will, however, still be revised on the said 21st of October, 1902, at the Court House, New Amsterdam.

Registrar's Office of British Guiana, Georgetown, this 17th day of October, 1902.

M. P. OLTON,
Registrar.

Judicial Notice.

BRITISH GUIANA.

LIST of Cases for trial at the Session of the Supreme Court (Criminal Jurisdiction) for the County of Berbice, commencing on the 21st day of October, 1902 :—

No.	Name of Accused.	Offence.	Date of Trial.
	Nil.	Nil.	Nil.

17th October, 1902.

T. C. RAYNER,
Attorney General.

Digitized by Google

Transports and Mortgages.

Counties of Demerary and Essequebo.

1ST NOVEMBER, 1902.

[FIRST PUBLICATION.]

THE following TRANSPORTS and MORTGAGES are intended to be passed before one of the Judges of the Supreme Court of British Guiana, on any day after Saturday, the 1st day of November, 1902, which such Judge shall be pleased to appoint, viz.:—

1. By the colony of British Guiana, TRANSPORT of lot number 21 (twenty-one), section B, part of the lands of Plantation Onderneeming, situate on the left bank of the river Essequebo, in the county of Essequebo and colony of British Guiana, said lot being laid down and defined on a diagram of the front lands of the said plantation, by Henry H. Bougle, Government Surveyor, dated 12th February, 1902, and deposited in the Registrar's Office on the 6th May, 1902,—to and in favour of Agnes Amelia Austin, widow.

2. By Saulikram, No. 214, ex *Far East*, 1869, of Diamond, east bank, Demerary, male Indian immigrant, TRANSPORT of the northern two-thirds of the southern three-fourths of a lot of land, section F, part of plantation Golden Grove, situate on the east bank of the river Demerary, in the county of Demerary, in the colony of British Guiana, as shown on a diagram by A. S. Jeffrey, Sworn Land Surveyor, dated the 3rd day of May, 1877, and deposited in the Registrar's Office of the counties of Demerary and Essequebo, on the 15th day of May, 1877, the said lot section F, being part of a piece of land part of plantation Golden Grove, situate on the east bank of the river Demerary, in the county of Demerary, being three acres, more or less, and bounded on the north by the north side line trench of said plantation Golden Grove, on the south by a punt trench, on the east by a draining trench, on the west side of and running parallel with the public road of said plantation Golden Grove, to the extent of thirty-seven roods, and on the west by the river Demerary, where the said piece of land measures forty-five roods façade or thereabouts, it being expressly understood that the proprietor of said northern two-thirds of the said southern three-fourths of said lot section F, shall have no right to nor property in the trenches and the front or river dam and the trench on the east side thereof, hereinbefore mentioned, with right, however, of drainage and navigation to the proprietor of the said northern two-thirds of the said southern three-fourths of said lot section F, through the said trench and also right of access from the river by a stelling or otherwise across the said river dam, subject to the expense of keeping in good order and repair the said trenches and the public road running parallel with the said lot section F, to the extent of the façade of the said northern two-thirds of said southern three-fourths of said lot section F, with all the buildings and erections thereon,—to and in favour of Luckrania, No. 164,27, ex *Plassen*, 1881, of Golden Grove, east bank, Demerary, single woman.

3. By Manoel da Santa Cruz Fernandes, of lot 86, Smyth Street, Georgetown, TRANSPORT of the west half of lot number 46 (forty-six), situate in Albert Town district, in the county of Demerary, in the colony of British Guiana, laid down on a diagram by Joseph Hadfield, Sworn Land Surveyor, dated September, 1841, and deposited in the Registrar's Office of the counties of Demerary and Essequebo, on the 1st August, 1847, with all the buildings and erections thereon,—to and in favour of James O'Dowd Egan and John Burke, both of High Street, Georgetown.

4. By Claudia Augusta Franck, born Campbell, assisted as far as need be by her husband Hugh Lindsay Franck, both of lot 54, Brickdam, Georgetown, TRANSPORT of the north half of lot No. 4, section A, 250th part of section B, 250th part of section F, which said immovable property forms half of a lot of the village of Den Amstel, in the Den Amstel and Fellowship village, sanitary district, with all the buildings and erections thereon,—to and in favour of Jose Louis Da Silva, of Blankenburg, West Coast, Demerara.

5. By William Knights, of Kitty Village, east sea coast, TRANSPORT of the south half of the west half of lot number 44 (forty-four), part of that portion of Plantation Kitty, situate on the east sea coast of the county of Demerary, and Colony of British Guiana, known as the Village of Alexanderville, which said lot is laid down and defined on a diagram of the Village of Alexanderville, being a portion of Plantation Kitty, made by Catheart Chalmers, Sworn Land Surveyor, dated 3rd August, 1867, and deposited in the Registrar's Office of British Guiana, on the 20th day of September, 1867, no building thereon,—to and in favour of Nathaniel Clarke, of Kitty Village, aforesaid.

6. By Seesaram, No. 21,129, ex *Foyle*, 1884, of Twee Gebroeders, Essequebo, male Indian immigrant, TRANSPORT of a piece of land, part of the north half of the abandoned Plantation Twee Gebroeders, known as Johanna Cornelia and Blake, situate on the east bank of the Essequebo river, in the county of Essequebo, in the colony of British Guiana, and bounded on the east by Crown lands, on the west by the Essequebo river, on the north by Plantation Bode-en-Rust, and on the south by a creek known as the Cocaterie, dividing the north half from the south half of the said plantation said north half of said plantation being laid down and defined on a plan by James A. P. Bowhill, Sworn Land Surveyor, dated 19th October, 1895, and deposited in the Registrar's Office of British Guiana, on the 7th May, 1897, the said piece of land hereby transported having a façade of fifty roods commencing from the northern boundary of the said north half of Plantation Twee Gebroeders known as Johanna Cornelia and Blake, and extending in a southerly direction by the whole depth, no buildings thereon,—to and in favour of Isaac William Smith, of Plantation Vergenoegen, west sea coast, Demerary.

7. By Mary Moxey, of Vreed-en-Hoop, west sea coast widow, as having been married in community of property to, and as the sole heiress under the last will and testament of, her husband, Maximus Hall Moxey, deceased, TRANSPORT of lots numbers 55 (fifty-five), 56 (fifty-six), 57 (fifty-seven), 58 (fifty-eight), 59 (fifty-nine), 60 (sixty), 61 (sixty-one), 62 (sixty-two), 63 (sixty-three), and 64 (sixty-four), being parts of a piece of the abandoned land, situate on the east bank of the river Demerary, and intersected by the Warieda creek, the same being exclusive of said creek, six hundred and fifty roods more or less in façade, by five hundred in depth or thereabouts, and bounded on the south by lands belonging to Joseph Kleyn, and on the north by lands said to belong to James Gordon, without the buildings thereon,—to and in favour of Frederick Theotonio deNobrega of Pouderoyen Village, west bank, Demerary.

8. By Jhingoree, No. 216, ex *Jason*, 1865, of Good Hope, east sea coast, male Indian immigrant, TRANSPORT of a piece of land, part of lot letter B, part of that part of the front lands of Plantation Good Hope, formerly called Hand-en-Veldt, situate on the left bank of the Mahaica creek, in the county of Demerary, and colony of British Guiana, said lot letter B, being laid down and defined on a diagram of Frank Fowler, Sworn Land Surveyor, dated 28th March, 1894, and deposited in the Registrar's Office, of British Guiana, on the 27th of April, 1894, the said piece of land hereby transported, having a façade of three roods, commencing from the southern boundary of the said lot letter B, and extending in a northerly direction by the whole depth of the said lot,—to and in favour of Samuel Robinson, of Mahaica village, east sea coast.

9. By Lucina Gonsalves Simons, late Chaves, of No. 232, Bourda, Georgetown, widow, in her own right as having been married in community of property to Francisco Gonsalves Simons, deceased, and in her quality as administratrix of the estate of the said Francisco Gonsalves Simons, TRANSPORT of the west half of lot number 232 (two hundred and thirty-two), in that part of Georgetown called Bourda, as laid down and defined on the plan of the town districts, situate on the lands of the Vlissengen estate, made by the Sworn Land Surveyor, Luke M. Hill, dated 17th June, 1879, and deposited in the Registrar's Office of the counties of Demerary and Essequebo, on the first of November, 1879, said plan having been approved of by the Governor and Court of Policy, on the 22nd of September, 1879, and deposited in the Registrar's Office aforesaid, in pursuance of the provisions of section sixty-four of Ordinance No. 2 of the year 1876, with all the buildings thereon,—to and in favour of Mary Louise Hendricks, the wife of William Archibald Douglas Hendricks, both of No. 112, Third Street, Albert Town, Georgetown.

10. By Mary Louise Hendricks, assisted as far as need be by her husband William Archibald Douglas Hendricks, both of lot No. 112, Third Street, Albert-Town, Georgetown, a FIRST MORTGAGE on the west half of lot number 232 (two hundred and thirty-two), in that part of Georgetown called Bourda as laid down and defined on the plan of the Town Districts, situated on the lands of the Vlissengen estate, made by the Sworn Land Surveyor, Luke M. Hill, dated 17th June, 1879, and deposited in the Registrar's Office of the counties of Demerary and Essequebo, on the first of November, 1879, said plan having been approved of by the Governor and Court of Policy, on the 22nd of September, 1879, and deposited in the Registrar's Office aforesaid in pursuance of the provisions of section sixty-four of Ordinance No. 2 of the year 1876, and on all the buildings thereon,—to and in favour of The

Digitized by Google

British Guiana Building Society, Limited, of lots Nos. 1, 2 and 3, High Street, Georgetown.

11. By Jhingoree, No. 216, ex *Jason*, 1865, of Good Hope, Mahaica, male Indian immigrant, TRANSPORT of a piece of land part of lot letter B, part of the front lands of Plantation Good Hope, formerly called Hand-en-Veldt, situate on the left bank of the Mahaica Creek, in the county of Demerary and colony of British Guiana, said lot letter B, being laid down and defined on a diagram by Frank Fowler, Sworn Land Surveyor, dated 28th March, 1894, and deposited in the Registrar's Office of British Guiana, on the 27th of April, 1894, the said piece of land hereby transported having a façade of three roods, commencing at a point twelve roods from the northern boundary of the said lot letter B, and extending in a southerly direction by the whole depth of the said lot,—to and in favour of Patty James, of Mahaica aforesaid, single woman.

12. By Jhingoree, No. 216, ex *Jason*, 1865, of Good Hope, Mahaica, male Indian immigrant, TRANSPORT of a piece of land, part of lot letter B, part of the front lands of Plantation Good Hope, formerly called Hand-en-Veldt, situate on the left bank of the Mahaica creek, in the county of Demerary and colony of British Guiana, said lot letter B, being laid down and defined on a diagram by Frank Fowler, Sworn Land Surveyor, dated 28th March, 1894, and deposited in the Registrar's Office of British Guiana, on the 27th of April, 1894, the said piece of land hereby transported having a façade of three roods, commencing at a point nine roods from the northern boundary of the said lot letter B, and extending in a southerly direction by the whole depth of the said lot,—to and in favour of Mohunsing No 14, ex *Plassey*, 1879, Ameer, No. 23,480, ex *Bann*, 1885, and Khairaty, No. 489, ex *Plassey*, 1879, all of Mahaica aforesaid, male Indian immigrants.

13. By Jhingoree, No. 216, ex *Jason*, 1865, of Good Hope, Mahaica, male Indian immigrant, TRANSPORT of a piece of land part of lot letter B, part of the front lands of Plantation Good Hope, formerly called Hand-en-Veldt, situate on the left bank of the Mahaica Creek, in the county of Demerary and colony of British Guiana, said lot letter B, being laid down and defined on a diagram by Frank Fowler, Sworn Land Surveyor, dated 28th March, 1894, and deposited in the Registrar's Office of British Guiana, on the 27th of April, 1894, the said piece of land hereby transported having a façade of six roods, commencing at a point eighteen roods from the northern boundary of the said lot letter B, and extending in a southerly direction by the whole depth of said lot,—to and in favour of O'Brian McBean, of Mahaica, aforesaid.

14. By Mary Elizabeth Glasford, of east half 242 Lacytown, widow, a FIRST MORTGAGE on east half of lot number 242 (two hundred and forty-two), in that part of Georgetown called Lacytown, as laid down and defined on the plan of the town districts, situate on the lands of the Vlissengen estate, made by the Sworn Land Surveyor, Luke M. Hill, dated 17th June, 1879, and deposited in the Registrar's Office of the counties of Demerary and Essequebo, on the 1st of November, 1879, said plan having been approved of by the Governor and Court of Policy, on the 22nd September, 1879, and deposited in the Registrar's Office aforesaid, in pursuance of the provisions of section 64, of Ordinance No. 2, of the year 1876, and on all the buildings and erections thereon, subject to the lien of the Receiver General of British Guiana,—to and in favour of Booker Brothers, McConnell & Company, Limited.

15. By the colony of British Guiana, TRANSPORT of lot number 3 (three), part of Plantation Best, situate on the the west bank of the river Demerara, in the county of Demerara and colony of British Guiana, said lot being laid down and defined on a plan of a portion of the said plantation by G. M. Shannon, acting Government Surveyor, dated 19th October, 1901, and deposited in the Registrar's Office of British Guiana, on the 15th October, 1902,—to and in favour of Umardaraj, No. 51,814, ex *Grecian*, 1891, a male east Indian immigrant, of Vreed-en-Hoop.

16. By William Wilson, of 87 or 36 Kingston, Georgetown, as having in marriage in community of property Elizabeth Ann Wilson, late Johnson, born Griffith, who is the usufructuary heiress under the last will and testament of her first husband Alexander Johnson, deceased, and by Mary Eliizabeth Yearwood, also of 87 or 36 Kingston as the sole surviving reversionary heir under the said last will and testament of the said Alexander Johnson, deceased, TRANSPORT of the north half of lot number 87 (eighty-seven), in Kingston district, in the city of Georgetown, in the county of Demerary, known on Hillhouse's Chart as 36 (thirty-six), A, with all the buildings and erections thereon,—to and in favour of Manoel Robert Gonsalves, of Lodge Village.

17. By Jose Norberto Pereira, of 295, Murray Street, Georgetown, TRANSPORT of east half of lot number 314 (three hundred and fourteen), situate in south Cummingsburg district, city of Georgetown, county of Demerary, with all the buildings and erections thereon,—to and in favour of John Charles Menzies, of lot 9 North Road, Georgetown.

18. By Ayres Soares de Souza, of lot 56, Leopold Street, in the city of Georgetown, a FIRST MORTGAGE on east three-quarters of lot number 66 (sixty-six), also known as east three-quarters of lot 55 (fifty-five) and 56 (fifty-six), Leopold Street, Werk-en-Rust, Georgetown, and all the buildings and erections thereon,—to and in favour of the Demerara Mutual Life Assurance Society, Limited.

19. By Benjamin Conrad, of Brick Dam, Georgetown, a SECOND MORTGAGE on, *firstly* lots numbers 27 (twenty-seven), 28 (twenty-eight), 29 (twenty-nine), 30 (thirty) and 31 (thirty-one), situate in Stabroek district, also known as Stabroek Ward, number 9 (nine), in the city of Georgetown, in the county of Demerary in the colony of British Guiana and on all the buildings and erections thereon and, *secondly*, lot number 90 (ninety), situate in Werk-en-Rust district, in the city of Georgetown, in the county of Demerara and colony of British Guiana and known in the Receiver's books as lot number 53 (fifty-three), and on all the buildings and erections thereon and, *thirdly*, the undivided third part or share of and in lot 48 (forty-eight), in that part of Georgetown called Robbs Town, as laid down and defined on a plan or chart of Robbs Town, made by the Sworn Land Surveyor, William Haley, dated the 1st day of June, 1864, and deposited in the Registrar's Office of the counties of Demerara and Essequebo on the 27th day of August, 1864, and as particularly described in a document called a plan for the laying out anew the ward of Robbs Town into lots, the erection of a river wall, the closing of old streets and alleys, prepared by the Commissioners of Robbs Town, under the authority of the 12th and 13th sections of Ordinance No. 11, of 1864, said plan having been approved of by the Governor and Court of Policy, on the 19th day of August, 1864, and also in pursuance of said Ordinance deposited in the Registrar's Office aforesaid, on the 27th day of August, 1864, and on the undivided third part or share of and in all the buildings and erections thereon,—to and in favour of Alexander Moore, Junior, Chartered Accountant, of 209, West George Street, Glasgow.

20. By Henry Hamilton Laurence, of Maxton Lodge, Bourda, as one of the duly constituted joint and several attorneys in this colony of Alexander Russell Gilzean, TRANSPORT of lot number 97 (ninety-seven), part of plantation Lima, situate on the west sea coast of Essequebo, formerly known as Plantation Hope, said lot being laid down and defined on a diagram made by John Peter Prass, Sworn Land Surveyor, and deposited in the Registrar's Office of British Guiana, on the 15th April, 1897,—to and in favour of Kowsilla, a native of this colony, widow.

21. By Joao Pereira Comacho, of Camp Street, Georgetown, TRANSPORT of four undivided fifth parts or shares of and in east half of lot number 106 (one hundred and six), also known as 3 (three), in Werk-en-Rust district, in the city of Georgetown, in the county of Demerary and colony of British Guiana, with four undivided fifth parts or shares of and in the buildings and erections thereon,—to and in favour of Gustav Henri Richter, Jacob Henry de Jonge, George Frederick Powell, and Edwin Adolphus Phillips, of Water Street, Georgetown, as the trustees of Manoel Abreu, and Joao Jose Rodrigues, lately trading as partners in this colony under the name style and firm of Rodrigues and Abreu.

22. By Hosainy, No. 266, ex *Ulysses*, of Albuoy's Town, single woman, TRANSPORT of the west half of lot number 154 (one hundred and fifty-four), part of the western half of Plantation La Penitence, situate on the east bank of the river Demerary, in the county of Demerary and colony of British Guiana, the said west half of lot number 154, being laid down and defined on a diagram of a portion of the front lands of the said Plantation La Penitence, showing the extension of the lots known as Albuoy's Town, made by John Peter Prass, Sworn Land Surveyor, dated the 23rd day of February, 1888, and deposited in the Registrar's Office of British Guiana, on the 24th November, 1888, with a two-storey building thereon,—to and in favour of Elizabeth Clarke, born van Burtle, the wife of Nathaniel Augustus Clarke.

Registrar's Office of British Guiana, Georgetown, this 17th day of October, 1902.

M. P. OLTON,
Registrar.

Counties of Demerary and Essequebo.

25th October, 1902.

[Second Publication.]

THE following TRANSPORTS and MORTGAGES are intended to be passed before one of the Judges

Digitized by Google

of the Supreme Court of British Guiana, on any day after Saturday, the 25th day of October, 1902, which such Judge shall be pleased to appoint, viz. :—

1. By Henry Luke, of La Penitence, East Bank Demerary, TRANSPORT of lot number 20 (twenty), and north half of lot number 19 (nineteen), parts of the abandoned plantation Calcedonia, situate on the east bank of the river Demerary, bounded on the north by a piece of land known as the Upper Pearl and on the south by "The Huis te' Coverden" agreeably with and as laid down and defined on a diagram of certain allotments of land laid out on the abandoned plantation Calcedonia, by Henry Rainsford, Sworn Land Surveyor, dated seventh March, 1846, and deposited in the Registrar's Office of the counties of Demerary and Essequebo, on the twelfth of August, 1847, —to and in favour of Clinton Culbard, of Calcedonia, aforesaid.

2. By the colony of British Guiana, TRANSPORT of lot number 31 (thirty-one), south section of Government land, in Canal No. 2, said lot being laid down and defined on a plan of certain portions of Government land, in Canals Nos. 1 and 2 Polder, in the county of Demerary and colony of British Guiana, by Frank Fowler, acting Crown Surveyor, dated 29th March, 1902, and deposited in the Registrar's Office on the 6th May, 1902,—to and in favour of Bhuindhur, No. 49,122, ex *Bann*, 1891, a male east Indian Immigrant.

3. By Dukhanty, No. 38,798, ex *Brenda*, 1888, of Cane Grove, Mahaica, male Indian immigrant, TRANSPORT of a piece of land part of the north half of a piece of land, situate on the right bank of the Mahaica creek, in the county of Demerary and colony of British Guiana, commencing 52 roods above the lower side line dam of a tract of 100 acres licensed to John McConnell and extending thence S. 70° 41' E. 635 roods, thence S. 17° 31' W. 14 roods, thence N. 85° W. 638 roods to the creek, and thence along the right bank of the creek to the place of commencement and containing one hundred and eighty $\frac{150}{400}$ acres as shown on a diagram thereof made on the 26th February, 1898, by F. U. Tronchin, acting Government surveyor, and annexed to the original grant of said piece of land the said piece of land hereby transported having a façade of ten roods commencing from the southern boundary of the north half of and extending the full depth of the aforesaid piece of land,—to and in favour of Bishoon, of Golden Grove aforesaid, a male native of this colony.

4. By Bihusputh, No. 39,903, ex *Volga*, 1889, of Grass Hook, Mahaica, male Indian immigrant, TRANSPORT of the south half of the north half of a piece of land situate on the left bank of the Mahaica Creek, in the county of Demerary and colony of British Guiana, forming part of what is known as "Grass Hook" and beginning 5 roods above the southern boundary of a tract of 100 acres surveyed for Raghbir, and extending in façade upwards S 17° 17' W (true), 100 roods with a mean depth N 72° 43' W 300 roods and containing 100 acres as shown on a diagram thereof, made by J. A. P. Bowhill, Government Surveyor, dated 20th November, 1900, and annexed to the orginal grant of the said piece of land, subject to the conditions contained in the said grant,—to and in favour of Goorahoo, of Enmore, east sea coast, a male native of this Colony.

5. By Bihusputh, No. 39,903, ex *Volga*, 1889, of Grass Hook, Mahaica, male Indian immigrant, TRANSPORT of the southern quarter of a piece of land situate on the left bank of the Mahaica Creek, in the county of Demerary and colony of British Guiana, forming part of what is known as "Grass Hook" and beginning 5 roods above the southern boundary of a tract of 100 acres surveyed for Raghbir and extending in façade upwards S 17° 17' W (true), 100 roods with a mean depth N 72° 43' W, 300 roods, and containing 100 acres as shown on a diagram thereof, made by J. A. P. Bowhill, Government Surveyor, dated 20th November, 1900, and annexed to the original grant of the said piece of land, subject to the conditions contained in the said grant,—to and in favour of Khedan Roy, No. ex *Fogle*, 1888, of Enmore, east sea coast, male Indian immigrant.

6. By Luckman, No. 253, ex *Ellora*, 1881, of Plantation Helena, east sea coast, male Indian immigrant, TRANSPORT of house lot number 108 (one hundred and eight), section B, part of Plantation Herstelling, and cultivation lot number 52 (fifty-two), section C, part of the north half of Plantation Helena, which plantations are situated on the left or western bank of the Mahaica creek, on the east sea coast of the county of Demerary, in the colony of British Guiana, the said lots being laid down and defined on a plan of Plantation Helena, *cum annexis*, by James A. P. Bowhill, Government Surveyor, dated 27th August, 1900, and deposited in the Registrar's Office of British Guiana, on the 6th October, 1900,—to and in favour of Sobhasing, No. 5,037, ex *Pandora*, 1874, of Buxton, east sea coast, male Indian immigrant.

7. By Antonio Carlos Vieira Gomes, of lot 118, Bourda, in the city of Georgetown, TRANSPORT of lot number 37 (thirty-seven), and the north halves of lots numbers 32 (thirty two), 33 (thirty-three), 34 (thirty four), 35 (thirty-five), 36 (thirty-six), 38 (thirty-eight) and 39 (thirty-nine), situate in Stanley Town village, in the parish of Saint Mark, in the county of Demerary, and in the colony of British Guiana, with the buildings and erections on the said lot number 37 (thirty-seven,—to and in favour of Nathaniel Worrell of La Retraite, West Bank, Demerary.

8. By Antonio Pestano, of lot 26, Charlestown, district, Georgetown, a FIRST MORTGAGE on lot number 26 (twenty-six), in Charlestown district, in the city of Georgetown, in the county of Demerary and colony of British Guiana, and on all the buildings and erections thereon,—to and in favour of the British Guiana Building Society, Limited, of lots Nos. 1, 2 and 3, High Street, Georgetown.

Registrar's Office of British Guiana, Georgetown, his 10th day of October, 1902.

M. P. OLTON
Registrar.

Counties of Demerary and Essequebo.

18TH OCTOBER, 1902.

[THIRD PUBLICATION.]

THE following TRANSPORTS are intended to b passed before one of the Judges of the Supreme Court of British Guiana, on any day after Saturday, the 18th of October, 1902, which such Judge shall be pleased to appoint, viz. :—

1. By Isaac Gittens, of south quarter lot 41, Wortmanville, in the city of Georgetown, TRANSPORT of the south half of the south half of lot number 41 (forty-one), (known in the town books as south quarter lot 41) part of Plantation Werk-en-Rust, situate on the east bank of the river Demerary, between Plantation Vlissengen on the north and Plantation La Repentir on the south, which said lot is known and described on a diagram of a section of the Lodge Village, being part of Plantation Werk-en-Rust, situate in the county of Demerary, colony of British Guiana, by John Peter Prass, Sworn Land Surveyor, dated the 29th day of October, 1885, and deposited in the Registrar's Office of British Guiana, on the 10th day of December, 1885, subject to the following conditions, that is to say, that no house or building shall at any time be erected or put up by the purchaser within three roods of the edge of the road in front of the said lot, and that he shall keep up in good order the said road and the drains parallel thereto to the extent of the façade of the said quarter lot, without the building thereon,—to and in favour of Charles Sheriff, of Wortmanville aforesaid, proprietor of the north half of the said half lot.

2. By João Ferreira, of lot 34, Norton Street, Georgetown, TRANSPORT of the east half of lot number 34 (thirty-four), situate in South Newburg, Werk-en-Rust, in the city of Georgetown, in the county of Demerary, with the buildings and erections thereon save and except a two story building a vat and a water closet the property of Sam Gibbs,—to and in favour of Francis Gonsalves of lot 57, Robb Street, Lacytown.

3. By Jose Augusto Gonsalves, of 32, Robb Street, Georgetown, as the sole executor under the will of Francisco Gomes daCosta, deceased, TRANSPORT of part of east one-third of lot number 76 (seventy-six), also known as (eight) E and F, in Kingston district, in the city of Georgetown, in the county of Demerary, and colony of British Guiana, with all the buildings and erections thereon,—to and in favour of Maria Izabel da Costa, widow, of Georgetown.

4. By Princess Matthews, single woman, of Plantation Fear Not, Essequebo, as the sole heiress, *ab intestato*, of her mother, Sarah Green, deceased, who was also the sole heiress, *ab intestato*, of her mother, Eliza Edghill, deceased, TRANSPORT of the north west quarter of lot number 3 (three), section A, of that part of the front lands of Plantation Fear Not, situate on the Arosbische, or West Sea Coast of the county of Essequebo, known as Daniel's Town, as laid down and defined on a chart thereof by the Swern Land Surveyor, John McNeil, dated November 1st, 1842, and deposited in the Registrar's Office of the counties of Demerary and Essequebo, on the 4th of April, 1848,—to and in favour of the Colony of British Guiana.

Registrar's Office of British Guiana, Georgetown, this 3rd day of October, 1902.

M. P. OLTON.
Registrar.

Digitized by Google

County of Berbice.

1st November, 1902.

[First Publication.]

THE following TRANSPORTS and MORTGAGE are intended to be passed before one of the Judges of the Supreme Court of British Guiana, on any day after Saturday, the first day of November, 1902, which such Judge shall be pleased to appoint, viz.:—

1. By Alfred Cæsar Ribeiro, bachelor, of Pitt Street, New Amsterdam, Berbice, TRANSPORT of the eastern half of that plantation or lot of land called Susannah being lot number 15 (fifteen), situate on the east sea coast of Berbice, containing 500 acres more or less, with the buildings and erections thereon, subject to the conditions, that each of the proprietors of the eastern and western halves of said plantation shall have the right of grazing cattle over the whole plantation,—to and in favour of Mary Anna da Silva, born Francisco the wife of Manoel da Silva, of lot 10, Main Street, New Amsterdam, Berbice

2. By Mary Anna da Silva, born Francisco, assisted as far as need be by her husband, Manoel da Silva, of lot 10, Main Street, New Amsterdam, Berbice, a FIRST MORTGAGE on the eastern half of that plantation or lot of land called Susannah, being lot number 15 (fifteen), situate on the east sea coast of Berbice, containing 500 acres more or less, and on the buildings and erections thereon, subject to the condition, that each of the proprietors of the eastern and western halves of said plantation shall have the right of grazing cattle over the whole plantation,—to and in favour of Alfred Cæsar Ribeiro, bachelor, of Pitt Street, New Amsterdam, Berbice.

3. Diggurmur, female, a native of the colony of British Guiana, TRANSPORT of the eastern half of lot number 13 (thirteen), part of Plantation Voorburg or lot number 1 (one), now called Sheet Anchor, situate on the east bank of the Canje Creek, in the county of Berbice the said lot number 13 (thirteen), being laid down and defined on a diagram of part of said Plantation Voorburg or lot number 1 (one), now called Sheet Anchor, made by John Peter Prass, Sworn Land Surveyor, dated 15th November, 1879, and deposited in the Registrar's Office of British Guiana, New Amsterdam, on the 25th August, 1884, with the right of grazing cattle and other stock over the pasture ground of said plantation as laid down and defined on said diagram with the buildings thereon,—to and in favour of Henry Lagadoo.

4. By the Demerara Railway Company, TRANSPORT of lots Nos. 4 and 5, part of the plantation or estate known as lot number 41 (forty-one), situate on the west sea coast of the county of Berbice in the colony of British Guiana, said lots being 21·5 roods Rhylands and 23·5 roods Rhylands, respectively, in façade and running through the whole depth of the said estate, save and except a certain strip of land running through the said lots, the property of the Demerara Railway Company at present enclosed by wire fences,—to and in favour of Gilbert Adolphus Fraser, of Fifth Street, Albert Town, Georgetown.

5. By Jessie McKinnon Richardson, spinster, TRANSPORT of the front part of lot number 5 (five), situate in that part of the town of New Amsterdam called Smyth's Town, bounded on the east by the property of Minna Cort, now the property of the Reverend W. E. Downer, on the west by the Strand, on the north by the trench dividing lots numbers four and five, and on the south by the street running through lots numbers five and six, with the buildings and erections thereon, subject to a First Mortgage in favour of the British Guiana Building Society, Limited,—to and in favour of Philip Lam-A-See, of Berbice,

Registrar's Office of British Guiana, New Amsterdam, Berbice, this 17th day of October, 1902.

M. P. OLTON,
Registrar.

County of Berbice.

25th October, 1902.

[Second Publication.]

THE following TRANSPORT is intended to be passed before one of the Judges of the Supreme Court of British Guiana, on any day after Saturday, the 25th day of October, 1902, which such Judge shall be pleased to appoint, viz.:—

1. By Eliza Moore, of lot number, 242, Bourda, in the city of Georgetown, single woman, as the sole heiress, *ab intestato*, of her mother, Maria Warns, deceased, who was the sole surviving heiress under the last will and testament of her brother, Theodore Warns, deceased, who, as having been married in community of property to, and as the sole heir under the last will and testament of his wife Mary Warns, born Jeffrey, deceased, was the proprietor of the property hereinafter described, the said Mary Warns, born Jeffrey, deceased, having been one of the heirs, *ab intestato*, of her mother, Elizabeth Smithson, deceased, and the sole heiress, *ab intestato*, of her sister Susannah Jeffrey, deceased, who was the other heir, *ab intestato*, of her mother, the said Elizabeth Smithson, deceased, agreeably with said last will and testaments deposited in the Registrar's Office of British Guiana, New Amsterdam, Berbice, on the 31st March, 1886, and 21st May, 1889, respectively, TRANSPORT of the right, title and interest of and in the south half of the mud lot in front of lot number 19 (nineteen), situate in the town of New Amsterdam, in the county of Berbice, and the buildings and erections thereon, being the property of Benjamin Hunter Hoa-Hing,—to and in favour of the said Benjamin Hunter Hoa-Hing, of Water Street, Georgetown.

Registrar's Office of British Guiana, New Amsterdam, Berbice, this 10th day of October, 1902.

M. P. OLTON,
Registrar.

County of Berbice.

18th October, 1902.

[Third Publication.]

THE following TRANSPORTS are intended to be passed before one of the Judges of the Supreme Court of British Guiana, on any day after Saturday, the eighteenth day of October, 1902, which such Judge shall be pleased to appoint, viz.:—

1. By the Administrator General of British Guiana, as representing the absent and unknown proprietor or proprietors of the abandoned lot hereinafter mentioned, authorized by order of His Honour Robert Abraham Swan, acting Puisne Judge of British Guiana, bearing date 23rd August, 1902, TRANSPORT of the abandoned lot No. 24 (twenty-four), situate on the east sea coast canal, in the county of Berbice, and colony of British Guiana,—to and in favour of The Rose Hall Estate, Limited.

2. By Helen Payne, spinster, of Loowood, east sea coast, Berbice, TRANSPORT of one half of an undivided one-eight part or share of and in the eastern half of lot number 19 (nineteen), formerly called Kendalls, now called and known by the name of "Loowood," situate on the east sea coast of the county of Berbice,—to and in favour of Helena Albertha Brice, late Spooner, born Dinzey, the wife of William Moses Brice, of Mud Lot 20, Strand, New Amsterdam, Berbice.

3. By Henry Menton, otherwise called Henry Mellington, in his quality as executor nominated and appointed under the last will and testament of Caroline Carto, widow, deceased TRANSPORT of lot number 41 (forty-one), being part of Plantation Overwinning, situate on the east bank of the River Berbice, the said lot number 41 (forty-one), being laid down and defined on a diagram of the southern front part of said Plantation made by William Downer, Sworn Land Surveyor, dated April, 1844, and deposited in the Registrar's Office of Berbice,—to and in favour of Robert Lewis, of Overwinning Village, Rio Berbice.

Registrar's Office of British Guiana, New Amsterdam, Berbice, this 3rd day of October, 1902.

M. P. OLTON,
Registrar.

Execution Sales.

By the Registrar.

Counties of Demerary and Essequebo.

[First Publication.]

PURSUANT to writ of Execution in the matter following:—

I, the undersigned Registrar of British Guiana, or my lawful deputy, will expose for sale to the highest bidder in presence of a Sworn Clerk or Assistant Sworn Clerk, at the Victoria Law Courts, in the city of Georgetown, on Monday, the 3rd day of November, 1902, at 12 o'clock, noon:—

In behalf of Abel Maria a Silva, residing on lot 32, Robb Street, in the city of Georgetown, plaintiff *versus* David E. Wills, Bernard J. Nurse, Henry Bascom and William H. Goring, all of the city of Georgetown, county of Demerary, and colony of British Guiana, defendants:—Grant No. 674—50 acres of Crown land on the left bank Pomeroon

Digitized by Google

river, commencing at the mouth of the river, with a two-storey building and labourers' logie, the property of the defendant B. F. Nurse.

All persons having any right, title, interest or claim in and to the above property, and who may have just grounds to oppose the sale thereof, are hereby required to do so in due form at the Registrar's Office in Georgetown, within fourteen days after the first advertisement, setting forth his, her, or their reasons of opposition in writing, duly signed by a Barrister-at-Law or Solicitor, and thereafter to proceed according to law. Those inclined to purchase will attend at the time and place beforementioned, provided with the securities required by law, whose names must be tendered for approval before the day of sale.

Payment must be made as follows:—One hundred dollars and under, cash; exceeding $100—the purchaser or purchasers shall, unless they pay the purchase money at the time of the sale, forthwith deposit with the Marshal 25 per cent. of the purchase money and shall if the purchase money does not exceed the sum of $500, pay the balance by three equal instalments, from the day of sale, with interest at the rate of six per cent. per annum, at the expiration of one, two and three months, respectively, and if the purchase money exceeds the sum of $500 he shall pay such balance with such interest by three equal instalments at the expiration of two, four and six months, respectively.

In the event of the purchaser making default in payment of any of the instalments, the amount of the deposit shall be forfeited; and the property may, after being re-advertised, be put up for sale at auction and sold.

Registrar's Office of British Guiana, Georgetown, this 17th day of October, 1902.

M. P. OLTON,
Registrar.

[FIRST PUBLICATION.]

PURSUANT to writ of Execution in the matter following:—

The opposition entered on the 3rd day of May, 1902, to the sale in the following matter having been withdrawn by the opposer on the 8th day of October, 1902:—

I, the undersigned Registrar of British Guiana, or my lawful deputy, will expose for sale to the highest bidder, in presence of a Sworn Clerk or Assistant Sworn Clerk, at the Victoria Law Courts, in the city of Georgetown, on Monday, the 3rd day of November, 1902, at 12 o'clock, noon:—

In the matter of Mortimer William Clarke, plaintiff, and Sarah Amanda Clarke, born Hall, appearing herein by her Curator Edwin St. Clare Hall, defendant.

At the instance of the abovenamed defendant *versus* the abovenamed Mortimer William Clarke:—A cottage on 7 feet blocks, with kitchen attached, situate on lot 20, Princess Street, Georgetown, and a vat, said building to be removed within one month from the day of sale.

Terms of Sale:—Cash.

Registrar's Office of British Guiana, Georgetown, this 17th day of October, 1902.

M. P. OLTON,
Registrar.

[FIRST PUBLICATION.]

PURSUANT to writs of Execution in the matters following:—

I, the undersigned Registrar of British Guiana, or my lawful deputy, will expose for sale to the highest bidder, in presence of a Sworn Clerk or Assistant Sworn Clerk, at the Victoria Law Courts, in the City of Georgetown, on Monday, the 3rd day of November, 1902, at 12 o'clock, noon:—

In behalf of Antonio de Freitas, plaintiff *versus* Manoel Gomes defendant:—The goods of the defendant's two provision shops, (other than the perishable portion thereof), lately carried on by him in Leopold Street, Georgetown, as per inventory.

All persons having any claim to the said goods, are hereby required to make the same in writing and to set forth in their claim the grounds on which the said goods are claimed, at the Registrar's Office in Georgetown.

Terms of Sale:—Cash on the knock of the hammer.

Registrar's Office of British Guiana, Georgetown, this 17th day of October, 1902.

M. P. OLTON,
Registrar.

[FIRST PUBLICATION.]

PURSUANT to Writ of Execution in the matter following:—

I, the undersigned Registrar of British Guiana, or my lawful deputy, will, in obedience to the order of the Court, dated 15th October, 1902, expose for sale to the highest bidder in presence of a Sworn Clerk or Assistant Sworn Clerk, at the Victoria Law Courts, in the city of Georgetown, on Monday, the 20th day of October, 1902, at 12 o'clock, noon:—

In the matter of the Interpleader claim by R. E. Saul to certain goods taken in execution on the 23rd day of September, 1902, at the instance of Christina Bertyne, plaintiff, *versus* Josephine E. Williams, defendant:—One Victoria, used as a cab, and one set of harness.

Terms of Sale:—Cash, on the knock of the hammer.

Registrar's Office of British Guiana, Georgetown, this 17th day of October, 1902.

M. P. OLTON,
Registrar

[FIRST PUBLICATION.]

PURSUANT to order of Execution in the matter following:—

I, the undersigned Registrar of British Guiana, or my lawful deputy, will, in obedience to the order of the Court, dated 15th October, 1902, expose for sale to the highest bidder, in presence of a Sworn Clerk or Assistant Sworn Clerk, at the Victoria Law Courts, in the City of Georgetown, on Monday, the 20th day of October, 1902, at 12 o'clock, noon:—

In the matter of the Interpleader claim by Maria Williams to certain goods taken in execution on the 23rd day of September, 1902.

In the matter of Henry Augustus Toussaint, plaintiff, and Joseph A. Williams and Josephine E. Williams, married in community of property to John Williams, and carrying on business as a sole trader, she being assisted herein by her said husband, jointly and severally, defendants.

In behalf of William Elliott Lewis, as holder by transfer of the sentence *versus* Josephine E. Williams, the abovenamed defendant:—One Victoria carriage, used as a cab, and one set of harness.

Terms of Sale:—Cash on the knock of the hammer.

Registrar's Office of British Guiana, Georgetown, this 17th day of October, 1902.

M. P. OLTON,
Registrar.

Counties of Demerary and Essequebo.

[SECOND PUBLICATION.]

PURSUANT to writs of Execution in the matters following:—

I, the undersigned Registrar of British Guiana, or my lawful deputy, will expose for sale to the highest bidder, in presence of a Sworn Clerk or Assistant Sworn Clerk, at the Victoria Law Courts, in the city of Georgetown, on Monday, the 27th day of October, 1902, at 12 o'clock, noon:—

Firstly. In behalf of the Chairman of the Village Council for the Buxton and Friendship Village Sanitary District *versus* the proprietor of E ¼ of lot No. 2, Section B, E ¼ of lot No. 28, Section A, E ¼ of lot No. 56, Section C, E ¼ of lot No. 46, Section D, E ¼ of lot No. 49, Section G, which said immovable property forms quarter of a share of the Village of Buxton, in the Buxton and Friendship Village Sanitary District:—East quarter of lot No. 2, Section B, east quarter of lot No. 28, Section A, east quarter of lot No. 56, Section C, east quarter of lot No. 46, Section D, east quarter of lot No. 49, Section G, which said immovable property forms quarter of a share of the Village of Buxton, in the Buxton and Friendship Village Sanitary District, in the parish of St. Paul, in the county of Demerary and colony of British Guiana, with the buildings thereon, appraised as the property of Princess Bobb.

Secondly. In behalf of the Chairman of the Village Council for the Buxton and Friendship Village Sanitary District *versus* the proprietor of E ¼ of lot No. 15, Section B, E ¼ of lot No. 49, Section A, E ¼ of lot No. 15, Section C, E ¼ of lot No. 59, Section D, E ¼ of lot No. 14, Section E, which said immovable property forms quarter of a share of the Village of Buxton, in the Buxton and Friendship Village Sanitary District:—East quarter of lot No. 15, Section B, east quarter of lot No. 49, Section A, east quarter of lot No. 15, Section C, east quarter of lot No. 59, Section D, east quarter of lot No. 14, Section E, which said immovable property forms quarter of a share of the Village of Buxton, in the Buxton and Friendship Village Sanitary District, in the parish of St. Paul, in the county of Demerary, and colony of British Guiana, no building thereon, appraised as the property of Chloe Thomas.

Thirdly. In behalf of the Chairman of the Village Council for the Buxton and Friendship Village Sanitary District *versus* the proprietor of W. ⅓ of lot No. 46, Section B, W. ⅓ of lot No. 23, Section A, W. ⅓ of lot No. 48, Section C, W. ⅓ of lot No. 27, Section D, W. ⅓ of lot No. 45, Section F, which said immovable property forms a third of a share of the Village of Buxton, in the Buxton and Friendship

Digitized by Google

Village Sanitary District:—West one-third of lot No. 46, section B, west one-third of lot No. 23, section A, west one-third of lot No. 48, Section C, west one-third of lot No. 27, Section D, west one-third of lot No. 45, Section F, which said immovable property forms a third of a share of the Village of Buxton, in the Buxton and Friendship Village Sanitary District, in the parish of St. Paul, in the county of Demerary and colony of British Guiana, without the buildings thereon appraised as the property of S. W. Ogle.

Fourthly. In behalf of the Chairman of the Village Council for the Buxton and Friendship Village Sanitary District *versus* the proprietor of C ½ of lot No. 107, Section B, C ½ of lot No. 80, Section A, C ½ of lot No. 86, Section C, C ½ of lot No. 78, Section D, C ½ of lot No. 89, Section F, which said immovable property forms a fifth of a share of the Village of Buxton, in the Buxton and Friendship Village Sanitary District:—Centre one-fifth of lot No. 107, Section B, centre one-fifth of lot No. 80, Section A, centre one-fifth of lot No. 86, Section C, centre one-fifth of lot No. 78, Section D, centre one-fifth of lot No. 89, Section F, which said immovable property forms a fifth of a share of the Village of Buxton, in the Buxton and Friendship Village Sanitary District, in the parish of St. Paul, in the county of Demerary and colony of British Guiana, without the buildings thereon, appraised as the property of Louisa Richardson.

Fifthly.—In behalf of the Chairman of the Village Council for the Buxton and Friendship Village Sanitary District *versus* the proprietor of W. C. ¼ of lot No. 118, Section B, lot No. 76, Section A, W. C. ¼ of lot No. 80, Section C, W. C. ¼ of lot No. 118, Section D, W. C. ¼ of lot No. 78, Section G, which said immovable property forms three-tenths of a share of the Village of Buxton, in the Buxton and Friendship Village Sanitary District:—West centre quarter of lot No. 118, Section B, lot No. 76, Section A, west centre quarter of lot No. 80, Section C, west centre quarter of lot No. 118, Section D, west centre quarter of lot No. 78, Section G, which said immovable property forms three-tenths of a share of the Village of Buxton, in the Buxton and Friendship Village Sanitary District, in the parish of St. Paul, in the County of Demerary and Colony of British Guiana, no building thereon, appraised as the property of Joseph Wright.

Sixthly.—In behalf of the Chairman of the Village Council for the Buxton and Friendship Village Sanitary District *versus* the proprietor of E ¼ of lot No. 121, Section B, E ¼ of lot No. 73, Section A, E ¼ of lot No. 66, Section C, E ¼ of lot No. 112, Section D, E ¼ of lot No. 75, Section G, which said immovable property forms quarter of a share of the Village of Buxton, in the Buxton and Friendship Village Sanitary District:—East quarter of lot No. 121, Section B, east quarter of lot No. 73, Section A, east quarter of lot No. 66, Section C, east quarter of lot No. 112, Section D, east quarter of lot No. 75, Section G, which said immovable property forms quarter of a share of the Village of Buxton, in the Buxton and Friendship Village Sanitary District, in the parish of St. Paul, in the County of Demerary and Colony of British Guiana, no building thereon, appraised as the property of Corn Scott.

Seventhly. In behalf of the Chairman of the Village Council for the Buxton and Friendship Village Sanitary District *versus* the proprietor of lot No. 43, Section C, which said immovable property forms one share of the Village of Friendship, in the Buxton and Friendship Village Sanitary District:—Lot No. 43, section C, which said immovable property forms one share of the Village of Friendship, in the Buxton and Friendship Village Sanitary District, in the parish of St. Paul, in the county of Demerary and Colony of British Guiana, no building thereon, appraised as the property of heirs of Sharper Castillo.

Eighthly. In behalf of the Chairman of the Village Council for the Buxton and Friendship Village Sanitary District *versus* the proprietor of E ¾ of lot No. 43, Section A, E ¾ of lot No. 48, Section B, E ¾ of lot No. 35, Section C, E ¾ of lot No. 86, Section D, E ¾ of lot No. 80, Section E, which said immovable property forms three quarter of a share of the Village of Friendship, in the Buxton and Friendship Village Sanitary District:—East three quarters of lot No. 43, Section A, east three quarters of lot No. 48, Section B, east three quarters of lot No. 35, Section C, east three quarters of lot No. 86, section D, east three quarters of lot No. 80, Section E, which said immovable property forms three quarters of a share of the Village of Friendship, in the Buxton and Friendship Village Sanitary District, in the parish of St. Paul, in the county of Demerary, and colony of British Guiana, with the buildings thereon, appraised as the property of Arthur Wills.

Ninthly. In behalf of the Chairman of the Village Council for the Buxton and Friendship Village Sanitary District *versus* the proprietor of W ½ of lot No. 82, Section A, W ½ of lot No. 134, Section B, W ½ of lot No. 85, Section C, W ½ of lot No. 31, Section D, W ½ of lot No. 68, Section E, which said immovable property forms half of a share of the Village of Friendship, in the Buxton and Friendship Village Sanitary District:—West half of lot No. 82, Section A, West half of lot No. 134, Section B, West half of lot No. 85, Section C, West half of lot No. 31, Section D, West half of lot No. 68, Section E, which said immovable property forms half of a share of the Village of Friendship, in the Buxton and Friendship Village Sanitary District, in the parish of St. Paul, in the county of Demerary, and colony of British Guiana, no building thereon, appraised as the property of S. A. Cambridge.

Tenthly. In behalf of the Chairman of the Village Council for the Buxton and Friendship Village Sanitary District *versus* the proprietor of lot No. 98, Section B, which said immovable property forms one share of the Village of Friendship, in the Buxton and Friendship Village Sanitary District:—Lot No. 98, Section B, which said immovable property forms one share of the Village of Friendship, in the Buxton and Friendship Village Sanitary District, in the parish of St. Paul, in the county of Demerary, and colony of British Guiana, no building thereon, appraised as the property of heirs of Henry Cato.

Eleventhly. In behalf of the Chairman of the Village Council for the Buxton and Friendship Village Sanitary District *versus* the proprietor of W. ¼ of lot No. 103, Section A, W. ¼ of lot No. 10, Section B, W. ¼ of lot No. 68, Section C, W. ¼ of lot No. 118, Section D, which said immovable property forms quarter of a share of the Village of Friendship in the Buxton and Friendship Village Sanitary District:—West quarter of lot No. 103, Section A, west quarter of lot No. 10, Section B, west quarter of lot No. 68, Section C, west quarter of lot No. 118, Section D, which said immovable property forms quarter of a share of the Village of Friendship in the Buxton and Friendship Village Sanitary District, in the Parish of St. Paul, in the county of Demerary, and colony of British Guiana, with the buildings thereon, appraised as the property of Margaret Kryenhoff.

Twelfthly. In behalf of the Chairman of the Village Council for the Buxton and Friendship Village Sanitary District *versus* the proprietor of S.W. ¼ of lot No. 104, Section A, S.W. ¼ of lot No. 103, Section B, S.W. ¼ of lot No. 72, Section C, S.W. ¼ of lot No. 119, Section D, which said immovable property forms quarter of a share of the Village of Friendship, in the Buxton and Friendship Village Sanitary District:—South west quarter of lot No. 104, Section A, south west quarter of lot No. 103, Section B, south west quarter of lot No. 72, Section C, south west quarter of lot No. 119, Section D, which said immovable property forms quarter of a share of the Village of Friendship, in the Buxton and Friendship Village Sanitary District, in the parish of St. Paul, in the county of Demerary and colony of British Guiana, no building thereon, appraised as the property of Harry David.

Thirteenthly. In behalf of the Chairman of the Village Council for the Buxton and Friendship Village Sanitary District *versus* the proprietor of E. ¾ of lot 124, Section A, E. ¾ of lot No. 80, Section B, E. ¾ of lot No. 139, Section C, E ¾ of lot No. 137, Section E., which said immovable property forms three quarter of a share of the Village of Friendship, in the Buxton and Friendship Village Sanitary District:—East three quarters of lot No. 124, Section A, east three quarters of lot No. 80, Section B, east three quarters of lot No. 139, Section C, east three quarters of lot No. 137, Section E, which said immovable property forms three quarters of a share of the Village of Friendship, in the Buxton and Friendship Village Sanitary District, in the parish of St. Paul, in the county of Demerary and colony of British Guiana, no building thereon, appraised as the property of Hubert Henry.

Fourteenthly. In behalf of the Chairman of the Village Council for the Agricola Village Sanitary District *versus* the proprietor of lot No. 36, which said immovable property forms one lot of the Village of Agricola, in the Agricola Village Sanitary District:—Lot No. 36, which said immovable property forms one lot of the Village of Agricola, in the Agricola Village Sanitary District, in the parish of St. Matthew, in the county of Demerary and colony of British Guiana, with a building thereon, appraised as the property of Eliza Hutson.

Fifteenthly. In behalf of the Chairman of the Village Council for the Queenstown Village Sanitary District *versus* the proprietor of lot No. 18, Section C, which said immovable property forms one lot of the Village of Queenstown, in the Queenstown Village Sanitary District:—Lot No. 18, Section C, which said immovable property forms one lot of the Village of Queenstown, in the Queenstown Village Sanitary District, in the parish of St. John, in the county of

Digitized by Google

Essequebo and colony of British Guiana, no building thereon, appraised as the property of R. Allick.

Sixteenthly. In behalf of the Chairman of the Village Council for the Queenstown Village Sanitary District *versus* the proprietor of lot No. 39, Section C, which said immovable property forms one lot of the Village of Queenstown, in the Queenstown Village Sanitary District:—Lot No. 39, Section C, which said immovable property forms one lot of the Village of Queenstown, in the Queenstown Village Sanitary District, in the parish of St. John, in the county of Essequebo and colony of British Guiana, no building thereon, appraised as the property of David Mitchell.

Seventeenthly. In behalf of the Chairman of the Village Council for the Queenstown Village Sanitary District *versus* the proprietor of lot No. 128, Section G, which said immovable property forms one lot of the Village of Queenstown in the Queenstown Village Sanitary District:—Lot No. 128, Section G, which said immovable property forms one lot of the Village of Queenstown in the Queenstown Village Sanitary District, in the Parish of St. John in the county of Essequebo, and colony of British Guiana, no building thereon, appraised as the property of Heirs of Jacob Carty.

☞ *Eighteenthly.* In behalf of the Chairman of the Village Council for the Queenstown Village Sanitary District *versus* the proprietor of lot No. 129, Section G, which said immovable property forms one lot of the Village of Queenstown in the Queenstown Village Sanitary District:—Lot No. 129, Section G, which said immovable property forms one lot of the Village of Queenstown in the Queenstown Village Sanitary District, in the Parish of St. John, in the county of Essequebo, and colony of British Guiana, no building thereon, appraised as the property of C. Williams.

All persons having any right, title, interest or claim in and to any of the above properties and who may have just grounds to oppose the sale thereof, are hereby required to do so in due form at the Registrar's Office in Georgetown, within fourteen days after the first advertisement, setting forth his, her, or their reasons of opposition in writing, duly signed by a Barrister-at-Law, or Solicitor, and thereafter to proceed according to Law. Those inclined to purchase will attend at the time and place beforementioned, provided with the securities required by law, whose names must be tendered for approval before the day of sale.

Terms of Sale:—$100 and under, Cash, above that sum, one month's credit, with interest from the day of sale.

Registrar's Office of British Guiana, Georgetown, this 10th day of October, 1902.

M. P. OLTON,
Registrar.

[SECOND PUBLICATION.]

PURSUANT to writ of Execution in the matter following:—

I, the undersigned Registrar of British Guiana, or my lawful deputy, will expose for sale to the highest bidder, in presence of a Sworn Clerk or Assistant Sworn Clerk, at the Victoria Law Courts, in the city of Georgetown, on Monday, the 27th day of October, 1902, at 12 o'clock, noon:—

In behalf of João Pedro Santos, Manoel Augusto Pereira and Carlos Conrada Gonsalves, carrying on business in copartnership as provision merchants at lots 54 and 55, Water Street, Georgetown, under the name, style and firm of J. P. Santos & Company, Plaintiffs *versus* Jose Marques Da Silva, defendant:—South east quarter of lot number 43 (forty-three), also known in the Town books as East quarter of lot number 43, situate in New Charlestown, Georgetown, county of Demerary and colony of British Guiana, with all the buildings and erections thereon as per inventory.

All persons having any right, title, interest or claim in and to any of the above property and who may have just grounds to oppose the sale thereof, are hereby required to do so in due form at the Registrar's Office in Georgetown, within fourteen days after the first Advertisement, setting forth his, her, or their reasons of opposition in writing, duly signed by a Barrister-at-Law or Solicitor, and thereafter to proceed according to Law. Those inclined to purchase will attend at the time and place beforementioned, provided with the securities required by Law, whose names must be tendered for approval before the day of sale.

Payment must be made as follows:—One Hundred Dollars and under, cash; exceeding $100—the purchaser or purchasers shall, unless they pay the purchase money at the time of the sale, forthwith deposit with the Marshal 25 per cent. of the purchase money, and shall, if the purchase money does not exceed the sum of $500, pay the balance by three equal instalments, from the day of sale, with interest at the rate of six per cent. per annum, at the expiration of one, two and three months, respectively, and if the purchase money exceeds the sum of $500 he shall pay such balance with such interest by three equal instalments at the expiration of two, four and six months, respectively.

In the event of the purchaser making default in payment of any of the instalments the amount of the deposit shall be forfeited; and the property may, after being re-advertised, be put up for sale at auction and sold.

Registrar's Office of British Guiana, Georgetown, this 10th day of October, 1902.

M. P. OLTON,
Registrar.

[SECOND PUBLICATION.]

PURSUANT to writs of Execution in the matter following:—

I, the undersigned, Registrar of British Guiana, or my lawful deputy, will expose for sale to the highest bidder, in presence of a Sworn Clerk or Assistant Sworn Clerk, at the Victoria Law Courts, in the City of Georgetown, on Monday, the 27th day of October, 1902, at 12 o'clock, noon:—

In behalf of Abel Maria da Silva, of the city of Georgetown, county of Demerary, plaintiff *versus* Alexander Rodney, of Fellowship, West Coast, county of Demerary and colony of British Guiana, defendant:—One two-roomed cottage, one kitchen, one closet and a pig stye, situate at Plantation Anna Catherina, West Coast, Demerara, said cottage &c., to be removed within one month from day of sale.

All persons having any right, title, interest or claim in and to any of the above property and who may have just grounds to oppose the sale thereof, are hereby required to do so in due form at the Registrar's Office, in Georgetown, within fourteen days after the first advertisement, setting forth his, her, or their reasons of opposition in writing, duly signed by a Barrister-at-Law or Solicitor, and thereafter to proceed according to Law.

Terms of Sale:—Cash.

Registrar's Office of British Guiana, Georgetown, this 10th day of October, 1902.

M. P. OLTON,
Registrar.

[SECOND PUBLICATION.]

PURSUANT to writ of Execution in the matter following:—

I, the undersigned Registrar of British Guiana, or my lawful deputy, will expose for sale to the highest bidder, in presence of a Sworn Clerk or Assistant Sworn Clerk, at the Victoria Law Courts, in the City of Georgetown, on Monday, the 20th day of October, 1902, at 12 o'clock, noon:—

In behalf of Antonio de Freitas, plaintiff *versus* Manoel Gomes, defendant:—The perishable goods of the defendant's two provision shops, lately carried on by him in Leopold Street, Georgetown, as per inventory.

All persons having any claim to the said goods, are hereby required to make the same in writing, and to set forth in their claim the grounds on which the said goods are claimed, at the Registrar's Office in Georgetown.

Terms of Sale:—Cash on the knock of the hammer.

Registrar's Office of British Guiana, Georgetown, this 14th day of October, 1902.

M. P. OLTON,
Registrar.

Counties of Demerary and Essequebo.

[THIRD PUBLICATION.]

PURSUANT to writ of Execution in the matter following:—

I, the undersigned Registrar of British Guiana, or my lawful deputy, will expose for sale to the highest bidder, in presence of a Sworn Clerk or Assistant Sworn Clerk, at the Victoria Law Courts, in the city of Georgetown, on Monday, the 20th day of October, 1902, at 12 o'clock, noon:—

In behalf of William Francis Bridges, Administrator General of British Guiana, and Samuel Augustus Harvey Culpeper, the Administrator Guardians of the estate of Pierre Louis de Saffon, deceased, Plaintiff, *versus* Sarah Eliza Edwards Plummer, assisted as far as need be by her husband, George Henry Plummer, and Florence Mary Daly Smith, spinster, the said Sarah Eliza Edwards Plummer and Florence Mary Daly Smith, appearing herein by their duly constituted attorney in this colony, the said George Henry Plummer, defendants:—South half of lot number 69 (sixty-nine), situate in South Cumingsburg district, in the city of Georgetown, county of Demerary, with all the buildings and erections thereon, as per inventory.

All persons having any right, title, interest or claim in and to the above property, and who may

Digitized by Google

have just grounds to oppose the sale thereof, are hereby required to do so in due form at the Registrar's Office in Georgetown, within fourteen days after the first Advertisement, setting forth his, her, or their reasons of opposition in writing, duly signed by a Barrister-at-Law, or Solicitor, and thereafter to proceed according to law. Those inclined to purchase will attend at the time and place beforementioned, provided with the Securities required by Law, whose names must be tendered for approval before the day of Sale.

Payment must be made as follows:—One hundred dollars and under cash; exceeding $100, the purchaser, or purchasers, shall, unless they pay the purchase money at the time of the sale, forthwith deposit with the Marshal 25 per cent. of the purchase money, and shall, if the purchase money does not exceed the sum of $500, pay the balance by three equal instalments from the day of sale, with interest at the rate of six per cent. per annum at the expiration of one, two, and three months, respectively, and if the purchase money exceeds the sum of $500 he shall pay such balance with such interest by three equal instalments at the expiration of two, four, and six months, respectively.

In the event of the purchaser making default in payment of any of the instalments, the amount of the deposit shall be forfeited, and the property may, after being re-advertised, be put up for sale at auction and sold.

Registrar's Office of British Guiana, Georgetown, this 3rd day of October, 1902.

M. P. OLTON,
Registrar.

[Third Publication.]

PURSUANT to writ of Execution in the matter following:—

I, the undersigned Registrar of British Guiana, or my lawful deputy, will expose for sale to the highest bidder, in presence of a Sworn Clerk or Assistant Sworn Clerk, at the Victoria Law Courts, in the city of Georgetown, on Monday, the 20th day of October, 1902, at 12 o'clock, noon:—

In the matter of the opposition entered on the 19th day of July, 1902, by Edward Stanley, of the county of Demerary, to the sale at execution at the instance of George Sampson, also of the county of Demerary, and W. C. Casey, of an undivided half of the west half of lot number 22 (twenty-two), situate in Newburg district, in the city of Georgetown, county of Demerary, save and except all the buildings and erections thereon belonging to D. R. Mendes (and subject to an agreement of lease) and Mrs. Fabier, widow, also subject to an agreement of lease,—

In behalf of the abovenamed George Sampson, *versus* the abovenamed opposer, Edward Stanley:—The undivided one-fifth (⅕) part or share of and in to the west half of lot number 22 (twenty-two), situate in Newburg district, in the city of Georgetown, county of Demerary, save and except all the buildings and erections thereon belonging to D. R. Mendes and Mrs. Fabier, widow, also subject to agreement of leases in favour of the said D. R. Mendes and Mrs. Fabier, widow.

All persons having any right, title, interest or claim in and to the above property and who may have just grounds to oppose the Sale thereof, are hereby required to do so in due form at the Registrar's Office in Georgetown, within fourteen days after the first advertisement, setting forth his, her, or their reasons of opposition in writing, duly signed by a Barrister-at-Law or Solicitor, and thereafter to proceed according to Law. Those inclined to purchase will attend at the time and place beforementioned, provided with the securities required by law, whose names must be tendered for approval before the day of sale.

Payment must be made as follows:—One Hundred Dollars and under, cash; exceeding $100—the purchaser or purchasers shall, unless they pay the purchase money at the time of the sale, forthwith deposit with the Marshal 25 per cent. of the purchase money, and shall, if the purchase money does not exceed the sum of $500, pay the balance by three equal instalments, from the day of sale, with interest at the rate of six per cent. per annum, at the pexiration of one, two and three months, respectively, and if the purchase money exceeds the sum of $500 he shall pay such balance with such interest by three equal instalments at the expiration of two, four and six months, respectively.

In the event of the purchaser making default in payment of any of the instalments the amount of the deposit shall be forfeited; and the property may, after being re-advertised, be put up for sale at auction and sold.

Registrar's Office of British Guiana, Georgetown, this 3rd day of October, 1902.

M. P. OLTON,
Registrar.

[Third Publication.]

PURSUANT to an Order granted by His Honour Robert Abraham Swan, acting Puisne Judge of British Guiana, bearing date 29th July, 1902, on the petition of Joseph Bentick, of the county of Demerary, and colony of British Guiana.

I, the undersigned Registrar of British Guiana, or my lawful deputy, will expose for sale to the highest bidder, in presence of a Sworn Clerk or Assistant Sworn Clerk, at the Victoria Law Courts, in the city of Georgetown, on Monday, the 20th day of October, 1902, at 12 o'clock, noon:—

In behalf of the abovenamed petitioner *versus* John Straghn, an inhabitant of the county and colony aforesaid:—South half of lot number 38 (thirty-eight), section A, east half of lot number 30 (thirty), section B, north half of lot number 37 (thirty-seven), section C, which form half of a share of the Village of Good Intent, situate on the west bank of the river Demerary, in the county of Demerary, and colony of British Guiana, no building thereon.

PURSUANT to an Order granted by His Honour Alfred Van Waterschoodt Lucie Smith, Puisne Judge of British Guiana, bearing date 9th June, 1902, on the petition of William Alexander Craigen, of the county of Essequebo.

I, the undersigned Registrar of British Guiana, or my lawful deputy, will expose for sale to the highest bidder, in presence of a Sworn Clerk, or Assistant Sworn Clerk, at the Victoria Law Courts, in the city of Georgetown, on Monday, the 20th day of October, 1902, at 12 o'clock, noon:—

In behalf of the abovenamed petitioner *versus* Benjamin DeWever Heyliger:—East one-third portion of south half lot number 347 (three hundred and forty-seven), situate in north Cumingsburg district, in the city of Georgetown, county of Demerary, without the buildings thereon.

All persons having any right, title, interest or claim in and to the above property and who may have just grounds to oppose the sale thereof, are hereby required to do so in due form at the Registrar's Office in Georgetown, within fourteen days after the first advertisement, setting forth his, her, or their reasons of opposition, in writing, duly signed by a Barrister-at-Law, or Solicitor, and thereafter to proceed according to Law. Those inclined to purchase will attend at the time and place beforementioned, provided with the securities required by Law, whose names must be tendered for approval before the day of sale.

Payment must be made as follows:—One Hundred Dollars and under, cash; exceeding $100—the purchaser or purchasers shall, unless they pay the purchase money at the time of the sale, forthwith deposit with the Marshal 25 per cent. of the purchase money, and shall, if the purchase money does not exceed the sum of $500, pay the balance by three equal instalments, from the day of sale, with interest at the rate of six per cent. per annum, at the expiration of one, two and three months, respectively, and if the purchase money exceeds the sum of $500 he shall pay such balance with such interest by three equal instalments at the expiration of two, four and six months, respectively.

In the event of the purchaser making default in payment of any of the instalments the amount of the deposit shall be forfeited; and the property may, after being re-advertised, be put up for sale at auction and sold.

Registrar's Office of British Guiana, Georgetown, this 3rd day of October, 1902.

M. P. OLTON,
Registrar.

[Third Publication.]

PURSUANT to writ of Execution in the matter following:—

The opposition entered on the 16th day of March, 1901, to the sale in the following matter having been, by an order of the Supreme Court of British Guiana, dated the 16th day of September, 1902, declared neither just, legal, nor well founded:—

I, the undersigned Registrar of British Guiana, or my lawful deputy, will expose for sale to the highest bidder, in presence of a Sworn Clerk or Assistant Sworn Clerk, at the Victoria Law Courts, in the City of Georgetown, on Monday, the 20th day of October, 1902, at 12 o'clock, noon:—

In behalf of Hamble James Bowen, plaintiff, *versus* James Augustus Bryan, defendant:—West half of west half of lot Q, Hadfield Street, part of plantation Werk-en-Rust, on the east bank of the river Demerary, with all the buildings and erections thereon, as per inventory.

Payment must be made as follows:—One Hundred Dollars and under, cash; exceeding $100—the purchaser or purchasers shall, unless they pay the purchase money at the time of the sale, forthwith deposit with the Marshal

Digitized by Google

25 per cent. of the purchase money, and shall, if the purchase money does not exceed the sum of $500, pay the balance by three equal instalments, from the day of sale, with interest at the rate of six per cent. per annum, at the expiration of one, two and three months, respectively, and if the purchase money exceeds the sum of $500 he shall pay such balance with such interest by three equal instalments at the expiration of two, four and six months, respectively.

In the event of the purchaser making default in payment of any of the instalments the amount of the deposit shall be forfeited; and the property may, after being re-advertised, be put up for sale at auction and sold.

Registrar's Office of British Guiana, Georgetown, this 3rd day of October, 1902.

M. P. OLTON,
Registrar

County of Berbice.

[First Publication.]

PURSUANT to writ of Execution in the matter following:—

I, the undersigned Registrar of British Guiana, or my lawful deputy, will expose for sale to the highest bidder, in presence of a Sworn Clerk or Assistant Sworn Clerk, at the Court House, in New Amsterdam, Berbice, on Thursday, the 6th day of November, 1902, at 12 o'clock, noon:—

In behalf of Henry Rynveld, of New Amsterdam, in the county of Berbice, whose elected domicile is the office of William Stuart Cameron, of America Street, Georgetown, plaintiff, *versus* Richard L. Downer, of Bartica Town, in the county of Essequebo, defendant, lot number 44 (forty-four), situate in that part of the town of New Amsterdam called Queenstown, in the county of Berbice, laid down and designated on a diagram made by James Bone, Sworn Land Surveyor, dated 6th November, 1840, and deposited in the Registrar's Office of Berbice, with the buildings thereon, as per inventory.

All persons having any right, title, interest or claim in and to the above property, and who may have just grounds to oppose the sale thereof, are hereby required to do so in due form at the Registrar's Office in New Amsterdam, Berbice, within fourteen days after the first Saturday's advertisement, setting forth his, her, or their reasons of opposition in writing, duly signed by a Barrister-at-Law, or Solicitor, and thereafter to proceed according to law. Those inclined to purchase will attend at the time and place beforementioned, provided with the securities required by law, whose names must be tendered for approval before the day of sale.

Payment must be made as follows:—One Hundred Dollars and under, cash; exceeding $100—the purchaser or purchasers shall, unless they pay the purchase money at the time of the sale, forthwith deposit with the Marshal 25 per cent. of the purchase money, and shall, if the purchase money does not exceed the sum of $500, pay the balance by three equal instalments, from the day of sale, with interest at the rate of six per cent. per annum, at the expiration of one, two and three months, respectively, and if the purchase money exceeds the sum of $500 he shall pay such balance with such interest by three equal instalments at the expiration of two, four and six months, respectively.

In the event of the purchaser making default in payment of any of the instalments, the amount of the deposit shall be forfeited; and the property may, after being re-advertised, be put up for sale at auction and sold.

Registrar's Office, New Amsterdam, Berbice, this 17th day of October, 1902.

M. P. OLTON,
Registrar.

County of Berbice.

[Second Publication.]

PURSUANT to writ of Execution in the matter following:—

I, the undersigned Registrar of British Guiana, or my lawful deputy, will expose for sale to the highest bidder, in presence of a Sworn Clerk or Assistant Sworn Clerk, at the Court House, in New Amsterdam, Berbice, on Thursday, the 30th day of October, 1902, at 12 o'clock, noon:—

In behalf of Sarah Chance, widow, an inhabitant of the county of Berbice, in the colony of British Guiana, plaintiff, *versus* Henry Chance, Maria Ward, born Chance, widow, Jane Chance, spinster, Elsie Chance, spinster, and Thomas Chance, all residing at Ithaca Village, in the west coast of the county of Berbice, in the colony of British Guiana, defendants.

Firstly. One undivided one hundred and third par or share of and in a piece of land, being part of the southern half of plantation Zorg-en-Hoop, situate on the west bank of the Berbice River, county of Berbice, extending from the public road to the back dam of the estate, and from the side line dividing said Zorg-en-Hoop from Ithaca to within 36 feet of the middle canal of the said Zorg-en-Hoop, containing 219 acres, more or less, and marked and laid down as letter B, on a diagram by the Sworn Land Surveyor, William Downer, dated 14th December, 1843, and deposited in the Registrar's Office of British Guiana; also, a piece or strip of land of the width of 51 feet, more or less, extending from the public road to the front dam, for the purpose of drainage, marked and laid down on the aforesaid diagram as A number 2, and with the perpetual right of drainage through the southern side line trench of said plantation Zorg-en-Hoop, all agreeable to contract of purchase and sale dated 11th October, 1845, with the buildings and erections thereon, as per inventory.

Secondly. One undivided one-thirteenth part or share of and in lot 32 (thirty-two), or Brittania, situate on the west sea coast of the county of Berbice, in the colony of British Guiana, no building thereon, save and except a strip of land measuring 100 (one hundred) feet in breadth, enclosed by wire fences running through the said lot 32 (thirty-two), or Brittania, the property of the Demerara Railway Company.

All persons having any right, title, interest or claim to the above property, and who may have just grounds to oppose the sale thereof, are hereby required to do so in due form at the Registrar's Office in New Amsterdam, Berbice, within fourteen days after the first Saturday's advertisement, setting forth his, her or their reasons of opposition, in writing, duly signed by a Barrister-at-Law, or Solicitor, and thereafter to proceed according to Law. Those inclined to purchase will attend at the time and place beforementioned, provided with the securities required by Law, whose names must be tendered for approval before the day of sale.

Payment must be made as follows:—One Hundred Dollars and under cash; exceeding $100—the purchaser or purchasers shall, unless they pay the purchase money at the time of the sale, forthwith deposit with the Marshal 25 per cent. of the purchase money, and shall, if the purchase money does not exceed the sum of $500, pay the balance by three equal instalments, from the day of sale, with interest at the rate of six per cent. per annum, at the expiration of one, two, and three months, respectively, and if the purchase money exceeds the sum of $500, he shall pay such balance with such interest by three equal instalments at the expiration of two, four and six months, respectively.

In the event of the purchaser making default in payment of any of the instalments, the amount of the deposit shall be forfeited, and the property may after being re-advertised be put up for sale at auction and sold.

Registrar's Office of New Amsterdam, Berbice, this 10th day of October, 1902.

M. P. OLTON,
Registrar.

Police.

IN accordance with Sub-section 1, section 87 of Ordinance No. 10, of 1891, the following unclaimed property at present lying at the following Police Stations, Essequebo, will be sold at public auction for cash at the undermentioned stations at the time therein stated, unless previously claimed and ownership satisfactorily proved.

All articles purchased must be removed the same day as the purchase is made. Purchasers will be required to pay two per cent. (church and poor) in addition to the amount at which all articles are purchased.

Persons wishing to inspect these articles can do so at any time at Suddie and Aurora Police Stations, between the hours of 11 a.m., and 4 p.m., daily up to the date of sale.

At Suddie, on the 10th November, 1902, at 1 p.m., 1 paddle, 1 looking glass, 3 cutlasses, 6 silver finger rings, and 8 small pieces of silver.

At Aurora, on the 4th November, 1902, at 10 a.m., 3 pieces of green heart timber, 3 paddles, 3 axes, 1 spar, 1 boat sail, 1 gun stock and 1 boat chain.

L. M. KERR, C. I.,
Police Head Quarters.

Suddie,
15th October, 1902.

Digitized by Google

LIST showing the number and description of all Strays impounded at the following Pounds in the Colony for the week ending Saturday, 11th October, 1902, in accordance with section 14, Ordinance 1 of 1866.

Name of Pound.	When brought to the Pound.		Name of Party Bringing.	Name of Party Sending.	Place from whence Stray was sent.	Description of Animal.	Brand, Marks, Colour, &c., &c.	Remarks.
	Date.	Hour.						
Demerara—								
Providence	9.9.1902	8.30 a.m.	Jataharnsing	Jataharnsing	Diamond	Gelding	No brand or mark. Brown.	
La Grange	9.10.1902	4 p.m.	W. Ashby	W. Wright	Goed Fortuin	Ewe Goat	No marks. White.	
Stewartville	Nil.	Nil.	Nil.	Nil.	Nil.	Nil.	Nil.	
Belfield	10.10.1902	2 p.m.	Alexander Thomas	M. Ferreira	Nabaclis Village	Ewe Goat	No brand. Black.	
Mahaicony	10.10.1902	2.10 p.m.	Joseph Grant	Joseph Grant	Armusey	Brindle Cow	No brand or mark.	
Essequebo—								
Anna Regina	Nil.	Nil.	Nil.	Nil.	Nil.	Nil.	Nil.	
Suddie	Nil.	Nil.	Nil.	Nil.	Nil.	Nil.	Nil.	
Capoey	Nil.	Nil.	Nil.	Nil.	Nil.	Nil.	Nil.	
Aurora...	Nil.	Nil.	Nil.	Nil.	Nil.	Nil.	Nil.	
San Souci	4.10.1902	9 a.m.	Samaroo	Samaroo	Pln. Arthurville	Bull	No brand or mark. Black.	
do.	4.10.1902	9 a.m.	Samaroo	Samaroo	Pln. Arthurville	Heifer	No brand or mark. Brown.	
Berbice—								
Fort Wellington ...	6.10.1902	7.50 a.m.	Woolput	J. W. Isaacs	Pln. No. 6	Ewe Goat	No brand or mark. Dark brown.	
Reliance	1.10.1902	11 a.m.	Toolsie	Toolsie	Adelphi Village	Donkey	No brand or mark. Brown.	
Albion	30. 9.1902	5 p.m.	Charles Crawford	Isaac E. A. Patoir	East Lothian	Steer	5 S right leg. White & brown.	
do.	8-10.1902	5.45 p.m.	Charles Crawford	Isaac E. A. Patoir	East Lothian	Steer	Brand not legible. Black.	

Digitized by Google

GOVERNMENT SAVINGS BANK.

Georgetown,
1st July, 1902.

THE following Statement of sums "remaining Unclaimed for a period of Five Years "next after date of the last deposit or payment" is hereby advertised, pursuant to the Savings Banks Ordinance, 1889; Sec. 34 of which enacts that "the Officer under "whose management and control such Savings Bank is, shall cause the name of the "Depositor to be published for three successive Saturdays in each year in the *Official* "*Gazette*, during the period of three years from the first of such advertisement:" and provides further that "if such sum is not claimed within the said period by any person "showing a lawful right thereto, the same shall lapse and accrue to the Public Revenues "of the Colony."

C. B. HAMILTON,
Receiver General.

UNCLAIMED BALANCES, GEORGETOWN, 1900.

THIRD AND LAST ANNUAL PUBLICATION—1st JULY, 1902.
(LAPSING, 1903.)

EAST INDIAN IMMIGRANTS.

Led.	Folio.	Name and Description.	Amount.
26	532 c	Anthony, Gabriel, born in Colony, Nabaclis ...	$ 55
,,	62 c	Atarwa, M., 52,884, Ganges, 1891, Ruimveldt ...	11 26
10	15 b	Beeput, M., 493, Enmore, 1873, Lusignan ...	57
2	657 c	Bikurmajith, M., 25,174, Boyne, 1885, Turkeyen	1 40
26	541 c	Binda, M., 14,735, Plassey, 1882, Hope ...	1 09
,,	378 a	Bindwa, M., 51,837, Jura, 1891, Enmore ...	11 52
24	206 a	Boodhea, F., 455, L. S. Enmore, 1873, Success, E.C.	05
26	402 a	Boodwa, M., 10,600, Lightning, 1881, Zeeburg ...	32
24	287 b	Chikoree, M., 85, Lassa, 1879, Versailles ...	15 34
26	381 a	Dookhy, M., 428, Michael Angelo, 1869, Nonpareil	6 01
,,	403 c	Dukhu, M., 48,610, Foyle, 1891, Windsor Forest	79
,,	546 c	Duncan, John, alias Beharry, Leonora ...	99
24	210 b	Foolsia, F., 447, Ailsa, 1877, Houston ...	1 25
6	222 b	Ghomea, F., 19,586, Bruce, 1884, Le Ressouvenir	1 88
6	635 c	Gurdin, M., 30,440, Bann, 1886, Cumings Lodge	37 92
24	794 b	Hardaya, F., B.R., 243, 1882, Friends ...	6 09
10	2 c	Jhugroo, M., 162, Berar, 1880, Helena ...	80 59
24	321 a	Jogee, M., 20,190, Shannon, 1884, Cane Grove ...	23 85
26	510 a	Kandhai, M., 52,606, Ganges, 1891, Ruimveldt...	5 53
,,	531 b	Kulfut, M., 41,941, Sheila, 1889, Cove & John ...	42 48
2	655 a	Kurreemun, F., 354, Atheltoe, 1865, La Jealousie	04
24	363 a	Lalgee, M., 2,702, Allanshaw, 1885, Tuschen ...	1 89
10	4 b	Madho, M., 34,505, British Peer, 1889, Versailles	1 54
6	213 b	Milun, M., 25, 407, Boyne, 1885, Turkeyen ...	11 48
26	42 a	Mudhoobun, M., 22,244, Jorawur, 1884, Houston	10 06
26	583 c	Nanjo, F., 287, Adamant, 1868, Met-en-Meerzorg.	06
26	285 b	Nugessur, M., 37,900, Main, 1888, Fellowship ...	10 88
10	11 a	Oodairag, M., 31,863, Foyle, 1886, Versailles ...	29 44
2	670 c	Parbuttia, F., 22,323, Jorawur, 1884, Herstelling	01
26	541 a	Patiram, M., 53,897, Foyle, 1892, Nonpareil ...	23 87
24	794 a	Pultoo, M., 147, Wellesley, 1871, Taymouth Manor	35 51

Digitized by Google

East Indian Immigrants. Continued.

Led.	Folio.	Name and Description.	Amount.	
24	626 b	Ramdayal, M., 47,169, Brenda, 1890, Diamond ...	$ 65	
6	613 b	Ramkhelawun, M., 49 of 76, born 9.3.76 ...	7 04	
26	543 c	Seenundun, M., 380, Syria, 1876, Cove & John ...	61	
6	130 a	Sookkan, M., 27,752, Bayard, 1885, Cane Grove	04	
6	216 c	Soorjoo, M., 36,864, Allanshaw, 1887, Nonpareil	7 25	
26	551 c	Soorut, M., Medea, Den Amstel	38	
26	406 c	Sundri, F., 17,172, North, 1883, Leonora ...	35	
26	537 b	Tulshiram, M., 19,386, Ganges, 1884, Enmore ...	29	
26	536 c	Umrao, M., 49,061, Foyle, 1891, Enmore ...	1 12	$ 391 99

PORTUGUESE.

Led.	Folio.	Name and Address.	Amount.	
20	246 a	Azevedo, Edward M., Church Street ...	$ 1 09	
,,	382 a	D'Abreu, John, 159, Waterloo Street ...	64	
,,	531 b	Da Costa, Francis, Hague	1 20	
,,	389 a	Da Silva, Augustus C., 6, High Street ...	66	
,,	546 c	De Cunhas, Jose, Cove and John	1 01	
,,	324 a	De Franca, John, Pouderoyen	119 95	
,,	430 b	D'Oliveira, Francis P., 9, D'Urban Street ...	1 00	
20	453 b	Francisco, Minor Louisa, at disposal of Louisa Francisco, Pln. Triumph	3 36	
,,	138 b	French, Minor Caroline, at disposal of Idem ...	3 61	
,,	377 a	Gonsalves, Francis, 8, Church Street ...	08	
3	72 b	Henriques, Francis G., Werk-en-Rust ...	07	
20	152 c	Jaime, Jose R., Georgetown	2 81	
,,	470 b	Martins, Jose, 33, Robb Street	02	
,,	183 c	Mendes, Maria, Georgetown	05	
,,	459 b	Nobrega, Manoel, 37, Robb Street	27	
,,	71 c	Rodrigues, Caroline M., Mahaicony... ...	47 44	
,,	327 a	Rodrigues, Manoel, Triumph	3 75	
3	77 c	Rodrigues, Minor Maria B., at disposal M. P. Rodrigues, 222, Camp Street	36	
3	77 b	Rodrigues, Minor Simeon, Idem	57	
3	77 a	Rodrigues, Minor Octavia, Idem	57	
20	75 a	Teixeira, Antonio, Albouy's Town	1 86	
,,	382 a	Teixeira, Joao J., 9, Water Street	1 75	$ 192 12

Digitized by Google

CREOLES AND OTHERS.

Led.	Folio.		Name and Address.	Amount.
1	258	a	Abram, Simon, Stewartville	$ 44
25	638	c	Adams, John, 20, Lombard Street	51
7	255	a	Adolphus, Samuel, 32, High Street	2 39
25	382	c	Agard, William, Wortmanville	25
7	265	a	Ammon, Thomas, 12, High Street	40
25	674	a	Andrew, Mary J., 164, Charlotte Street ...	26
27	379	a	Austin, Annie, 62, Brickdam	60
25	148	c	Austin, Maria, 200, Camp Street	62
27	443	a	Austin, Robert, 24, Brickdam	24
,,	426	a	Azore, Charles W., Buxton	24
25	275	a	Babb, John F., Kitty	75
,,	379	a	Baron, Isaac, 29, Second Street	60
27	270	a	Bearum, Mary A., 48, Fort Street	38
25	772	c	Bell, George A., Princess Street	23
,,	45	b	Benjamin, Alexander, 128, Carmichael Street ...	1 68
25	164	c	Blair, Jacob, Plaisance	66
,,	375	c	Boisne, Mortimer, 131, Regent Street ...	1 17
1	269	c	Bookey, Ester, Ann's Grove	05
7	251	c	Bourne, Edmond F. B., Brickdam	53
27	151	a	Brandis, Joseph E., Bagotville	24
,,	176	c	Brown, Francois, Howes Street	1 00
25	323	c	Cameron, David, 51, Broad Street	33
27	155	a	Carrington, Edward, 76, Leopold Street ...	24
8	135	c	Castell, H. T. S., Rev., Georgetown ...	7 78
27	285	a	Cato, James, Saffon Street	1 57
,,	134	a	Chambers, Thomas, 161, Waterloo Street ...	24
1	278	b	Chance, Isaac, Nabaclis	16
27	712	a	Charles, Noel, 5, Henry Street	03
,,	187	c	Christiani, Nile F., 26, Broad Street ...	28
,,	346	b	Christiani, George, Beterverwagting ...	01
7	263	a	Clarke, Lot A, Wortmanville	10
25	594	c	Cleghorn, Donald H., 23, Broad Street ...	24
7	260	b	Clementson, Charles H., Wortmanville ...	1 33
27	466	c	Cooper, Emily H., Nonpareil ...	09
,,	150	a	Corbin, David H., 22, John Street ...	27
,,	512	b	Corbin, David H., 22, Regent Street ...	7 57
25	172	c	Cordwell, James, 42, Third Street ...	28
,,	418	c	Correia, Joseph D., 129, Regent Street ...	57
5	170	b	Craig, William A., Brickdam ...	97
5	165	a	Craig, Mary D., Brickdam ...	89
25	296	c	Craig, Minor J. H., at disposal of mother, M. L. Craig, Brickdam ...	33
27	146	c	Crawford, Richard A., Georgetown ...	32
25	338	a	Cruickshank, William, 127, Murray Street ...	21
,,	62	a	Cummings, Thomas, 22, Albouystown ...	1 19
25	475	c	Damon, George, P.C. 282, Hyde Park ...	32
,,	768	b	Daniel, Richard, Kalacoon ...	25
,,	345	c	De Coteau, Morris, Georgetown ...	21
1	668	a	Denbow, Charles, P.C. 1,543, Kingston ...	02
7	276	b	Douglas, Ellen, Lamaha Street ...	36
25	722	c	Downes, Richard A., Demerara Club ...	37
8	116	c	Drysdale, Alice, 54, High Street ...	1 18
25	449	b	Eastman, Charles, 34, Bent Street ...	1 18
27	178	b	Ellick, Papi, 87, King Street ...	24
7	247	b	Elliot, Mary, Thomas Street ...	45
25	154	b	English, Margaret, 80, Robb Street ...	72
,,	331	b	Evelyn, Josiah, Bagot's-town ...	68
27	149	b	Ferguson, Mary A., 200, Regent Street ...	25
7	266	c	Fiedtkow, John, Demerara River ...	3 33

Digitized by Google

Creoles and Others.—Continued.

Led.	Folio.	Name and Address.	Amount.
7	273 b	Garraway, Simon, Salem, W.C. ...	$ 41
25	92 a	Gaskin, Harry, 9, Lamaha Street ...	47
„	659 c	Gaskin, Richard Julius, Lamaha Street ...	37
„	90 a	George, Alexander, Brickdam ...	45
1	267 c	George, Frank, Victoria ...	47
25	48 c	George, Hezekiah, Plaisance ...	26
„	467 a	Gibson, Gertrude, 74, Upper Robb Street ...	24
27	351 a	Gibson, William, 268, Regent Street ...	1 00
25	383 b	Gittens, Christopher, 72, Robb Street ...	02
1	276 b	Glasgow, Catherine, Victoria ...	06
1	274 a	Glasgow, William, Bachelor's Adventure ...	2 02
1	22 a	Graham, Alexander, 269, Thomas Street ...	01
7	262 a	Greenidge, Henrietta, 113, George Street ...	30
27	179 b	Harper, Viola, 11, Water Street ...	26
7	262 b	Harris, Beckwell, Plaisance ...	1 15
25	541 b	Hassell, Felician A. A., Bel Air ...	35
„	542 b	Hassell, George S., at disposal of father, S. T. Hassell, Bel Air ...	25
„	542 a	Hassell, John H. F., Idem ...	25
„	642 c	Hassell, Martin M., at disposal of father, George J. Hassell, Bel Air ...	32
7	274 b	Hayley, Miss A. C., Carmichael Street ...	5 97
27	84 b	Haynes, Philip A.. Tramway Company ...	1 68
25	722 a	Hector, William, 39, Norton Street ...	58 56
25	262 b	Henry, Alexander, Two Friends, E.C. ...	64
25	690 a	Holder, Jackson, 189, Church Street ...	25
4	359 b	Hosier, Roland E., Providence ...	10
25	729 a	Hubbard, Charles, 10, Camp Street ...	31
27	443 c	Jackman, Mary, Kingston ...	25
1	279 a	Jacobs, William Theophilus, Victoria ...	50
25	286 c	Jansen, Benjamin, Georgetown ...	1 26
25	421 b	Johnson, Annie B., 297, Thomas Street ...	27
27	166 c	Johnson, Alfred, Lyme Street ...	28
27	12 b	Jones, Mary, Hadfield Street ...	08
25	141 a	Jones, Peter, L'Harmonic ...	45
27	97 a	Jones, Robert F., 171, Charlotte Street ...	20
25	610 a	Kingston, James, 9, Lamaha Street ...	31
4	359 c	Kingston, Susan, 28, Evans Street ...	52
25	732 a	Lambert, Mary Gange, 95, Regent Street ...	37
27	695 a	Lane, Richmond A., Victoria ...	08
25	724 a	Layne, William O. P., P.C. 1088, Brickdam ...	69
27	777 c	Leander, Henry, Anna Catharina ...	1 36
25	546 c	Leander, Solomon, Meadow Bank ...	1 01
7	261 c	Levi, Minor Emmeline G., at disposal of her mother, S. Levi ...	1 12
25	656 b	Lewis, Sarah, 155, Charlotte Street ...	24
1	269 a	Lowden, John, Ann's Grove ...	15
27	520 a	Loyd, John, Belfield ...	09
7	252 b	Lyte, Caroline, Croal Street ...	29 08
7	255 b	MacFarlane, George J., Kitty ...	3 63
1	279 c	Mason, Joseph, Victoria ...	25
27	609 a	Maynard, Timothy, DeWillem, W.C. ...	29
1	259 a	Maxwell, Minor Olivia, at the disposal of Rachel Maxwell, Fellowship ...	55
27	124 c	McAllister, Albertina, 44, D'Urban Street ...	56
1	783 c	McLean, Catherine, Fifth Street ...	03
9	104 a	McLeod, minor, Hugh, at disposal of father, E. McLeod ...	1 65
25	593 a	Melvin, Henrietta, Main Street ...	55
7	254 a	Mitchell, Margaret, Saffon Street ...	3 37

Digitized by Google

Creoles and Others—Continued.

Led.	Folio.		Name and Address.	Amount.	
27	347	c	Perkins, Josephine, Camp Street ...	$ 53	
1	277	c	Phillips, Walter, Victoria ...	28	
5	212	b	Phillips, W. T., 118, Regent Street ...	59	
1	271	a	Pollard, Charles A., Victoria ...	13	
7	277	a	Rankin, Kate, 139, Regent Street ...	12 75	
25	312	c	Reid, Robert, Bush Lot ...	44	
9	94	c	Richmond, Isaac, Perth ...	5 34	
27	600	a	Roach, Marion E., 12, Water Street ...	24	
8	163	b	Rodney, Isaac, Beterverwagting ...	30	
8	156	c	Roman, Josephine S., 22, John Street ...	6 05	
1	201	c	Sangster, May, Charlestown ...	04	
7	253	a	Santiani, Edward, Bagotville ...	16	
25	689	c	Seraphan, St. Just, 6, High Street ...	80	
27	79	a	Small, William, 30, Hadfield Street ...	3 36	
1	278	c	Smart, Sarah, Paradise ...	24	
27	200	c	Springer, Joseph W., Georgetown ...	49	
27	337	c	Squires, William R., 61, Cumming Street ...	24	
9	117	a	St. Ange, Douade, High Street ...	70	
4	640	a	Stephens, Simon, 11, Norton Street ...	10	
7	274	c	Thomas, Elizabeth, 73, Breda Street ...	54	
1	278	a	Thomas, Philip, Victoria ...	28	
1	273	b	Thomas, Richard, Nabaclis ...	40	
1	273	b	Thomas, Samuel, Victoria ...	1 58	
25	111	a	Thompson, Georgiana, 31, Hadfield Street ..	52	
,,	559	a	Thompson, Reginald, 27, Cumming Street ...	69	
,,	157	b	Vulpius, John C., 57, Albouy's Town ...	10	
7	256	c	Walters, Frances, 133, Church Street	1 03	
25	678	b	Weeks, Louisa, 299, Thomas Street ...	48	
,,	344	a	West, Mary, 94, New North Road ...	28	
27	181	c	William, Louis, 41, Robb Street ...	28	
,,	75	b	Williams, Cecelia, 91, Regent Street ...	25	
7	252	a	Williams, Moses E., Bagotville ...	1 54	
7	269	a	Williams, Joseph H., 45, Hadfield Street ...	51	
25	362	a	Williams, Samuel, Georgetown ...	36	
4	368	b	Wilson, Richard A., Hadfield Street	3 01	
25	445	c	Yearwood, Alexander, 32, Princes Street ...	47	
,,	727	c	Yorris, Norman A., P.C. 920, Brickdam ...	25	$ 218 51
			Total		$ 802 62

Digitized by Google

UNCLAIMED BALANCES, GEORGETOWN, 1901.

SECOND ANNUAL PUBLICATION—1st JULY, 1902.

(LAPSING 1st JULY, 1904.)

EAST INDIAN IMMIGRANTS.

Led.	Folio.	Name and Description.	Amount.	
10	41 a	Augnum, M, 29,716, Ganges, 1886, Leonora ...	$ 9 42	
2	48 b	Badriprasad, M., 547, B.R. 1890, Taymouth Manor	11 10	
24	255 b	Birja, M, 49,648, Allanshaw, 1891, Vryheids Lust	80	
,,	604 a	Boodhoo, M, 60, Lightning, 1879, Lusignan ...	1 20	
10	171 a	Do. M, 19,431, The Bruce, 1884, Lusignan	35	
24	668 b	Dinmohamed, M, 57,652, Grecian, Windsor Forest	48	
10	158 a	Dwarka, M, 42,363, Brenda, 1889, Nonpareil ...	47	
10	169 c	Goolpershad, M, 22,040, Jorawur, 1884, La Bonne Mere ...	1 37	
2	641 b	Gopaul, M, 317, Arcot, 1870, Hope ...	161 79	
10	188 c	Jumni, F, 35,544, Bruce, 1887, Turkeyen ...	39 06	
24	254 a	Keetaruth, M, 345, Ailsa, 1875, Nonpareil ...	1 54	
10	159 a	Korimoolla, M, 279, Lightning, 1879, Lusignan...	59	
10	172 c	Matadin, M, 27,041, Allanshaw, 1885, Henrietta L.	46 94	
10	178 b	Muthusamy, M, 28,720, Hereford, 1885, La Bonne Intention ...	10	
6	80 b	Nadir, M, Nismes ...	1 00	
10	190 a	Nuckchhedi, M, 37,277, Ganges, 1888, Lusignan	25 12	
10	192 a	Parbuttia, F, 6,813, Surrey, 1874, Zeelugt ...	126 05	
6	218 a	Radhai, F, 17,652, Bann, 1883, Turkeyen ...	23 00	
6	611 a	Ramkulia, F, 488, Boyne, 1878, Mon Repos ...	6 74	
6	220 b	Ramloll, M, 240, Poonah, 1872, Haarlem ...	11 44	
10	160 b	Ramsahaye, M, 3,725, Sir H. Lawrence, Met-en-Meerzorg ...	58	
10	184c	Soomereah, F, 312, B.R., 1873, Cove and John...	2 03	$ 471 17

CHINESE.

Led.	Folio.	Name and Address.	Amount.
20	773 b	Lee, Edwin, at disposal of mother, Mary Lee, 25, Lombard Street	$ 2 87

Digitized by Google

PORTUGUESE.

Led.	Folio.	Name and Address.	Amount.	
3	499 a	Alfonco, Joaquim, Pomeroon ...	$ 58	
3	503 b	Correia, J. P., 130, Regent Street ...	2 28	
3	509 c	Da Silva, Antonio, Regent Street ...	42	
3	74 a	Da Silva, J. P., 15, Lombard Street ...	1 97	
3	505 a	De Castro, Antonio, Plaisance ...	6 10	
20	525 a	Fernandes, Guilhermina, 63, Fifth Street ...	31	
3	506 a	Fernandes, Homelina, 8, Lombard Street ...	85	
3	508 c	Gomes, Ramond, Charlotte Street ...	8 82	
3	501 c	Gonsalves, Jose, 21, Broad Street ...	1 12	
3	496 c	Gonsalves, Manoel, Baron ...	10	
3	155 b	Mendonça, Rosa, 159, Charlotte Street ...	50	
20	536 c	Menezes, John G., 7, New Market Street ...	50	
3	506 c	Perreira, Martin, Beehive ...	28	
3	507 b	Pistano, H. C., Eldorado Hotel ...	1 02	
20	588 b	Pistano, John, 27, Holmes Street ...	24	$ 25 09

CREOLES AND OTHERS.

Led.	Folio.	Name and Address.	Amount.
1	701 b	Aaron, Thomas, 250, Thomas Street ...	$ 92
1	419 b	Aarons, Maria, Vriesland ...	16
9	328 c	Abbott, Mary, 71, Robb Street ...	69
1	596 b	Agard, Helen, 22, Smith Street ...	08
9	145 c	Alking, Elizabeth, 12, High Street ...	1 11
27	206 a	Allsop, Marian E. ...	3 21
9	341 c	Alves, John, 74, D'Urban Street ...	39
27	171 b	Ashby, Robert, 71, Adelaide Street ...	02
9	154 a	Austin, Henry, Bagotville ...	2 38
9	167 b	Austin, Joseph, 23, Broad Street ...	20
27	79 c	Babb, Caroll, 203, Upper Charlotte Street ...	22
9	155 a	Barnwell, Nathan A., 3, Evans Street ...	50
27	503 b	Barry, Julia, Victoria ...	87
9	144 c	Bascom, Francis, 334, Middle Street ...	15
9	321 b	Baynes, Prince, 61, Cumming Street ...	58
9	151 b	Beaton, Charlotte and Louisa, minors, at the disposal of mother, E. Smith ...	2 54
8	155 a	Behrend, Victoria, John Street ...	35
7	267 a	Belgrave, Jacob, Wortmanville ...	18
9	323 c	Benjamin, James A., 36, Leopold Street ...	9 47
27	617 a	Bonnett, Ellen, Lodge ...	60
9	129 b	Boston, Benjamin, 125, Camp Street ...	59
9	98 b	Bracey, Elizabeth C., 62, Cumming Street ...	4 64
9	120 a	Bradshaw, J. R., minor, at disposal of father ...	83
9	320 c	Brathwaite, Ellen, Araka ...	42
27	555 b	Brathwaite, Ernest, De Willem ...	1 50
7	257 c	Brian, Maria, 33, Cumming Street ...	36

Digitized by Google

Creoles and Others. Continued.

Led.	Folio.		Name and Address.	Amount.
1	205	b	Brown, James, W. W., Den Amstel ...	$ 28
9	160	c	Brown, Walter, Bagotstown ...	32
9	146	b	Brown, William, 55, Hadfield Street ...	1 18
1	384	c	Browne, William A, 128, Regent Street ...	09
27	138	a	Callender, Anna, 70, D'Urban Street ...	33
,,	635	c	Campbell, Alexander, 20, Lyng Street ...	06
9	151	c	Canzuis, John, 54, Main Street ...	4 94
27	156	b	Chundro, Leah, Upper Robb Street ...	26
,,	334	b	Clarke, Clement, Agricola ...	11
9	152		Comet, James, Endeavour, D. R. ...	68
1	322	b	Cossou, Mortimer, 28, Holmes Street ...	50
9	166	a	Cox, Walter M., 30, Broad Street ...	44
1	335	b	Craig, Angelina, Mahaica ...	1 59
1	506	b	Cummings, Nelson, 164, Waterloo Street ...	85
1	477	b	Cummins, Henry, 32, Brickdam ...	41
9	143	b	Cummins, Joseph, Charlestown ...	28
9	97	a	Curika, Lucy, 28, Evans Street ...	40
9	159	a	Dalgleish, Margaret M., Regent Street ...	2 96
9	150	c	Daniels, Albert, 61, Hadfield Street ...	14
8	164	a	Davidson, Aaron, Canal No. 1 ...	31
27	4	c	Davis, Francis H., 203, Charlotte Street ...	52
9	145	c	Delph, Susette, 16, Holmes Street ...	57 84
9	149	a	Denny, Martha, Bagotville ...	1 25
9	162	c	De Rooy, William A., Russell Street ...	28
9	163	a	Dey, Joseph, (Alty & Co.) ...	66
27	370	c	Dey, minor, at disposal of father, R. Dey ...	63
7	256	b	Dover, Cornelia, High Street ...	24
1	598	a	Drakes, Henry, High Street ...	50
9	142	b	Durham, Henry, 8, Lombard Street ...	5 14
9	319	b	Dyer, Abraham, 48, Robb Street ...	72
1	261	a	Eastman, Thomas H., De Willem ...	1 50
9	98	c	Edgehill, Charles A, 106, Brickdam ...	1 06
27	657	c	Edwards, George, 39, D'Urban Street ...	64
9	254	b	Fitz, Innis, 26, Saffon Street ...	32
1	303	c	Foney, John, Jonestown, Mahaica ...	1 37
9	148	c	Forde, Robert, 109, D'Urban Street ...	1 22
8	108	b	Fletchman, Albert E., 23, Saffon Street ...	76
9	148	a	Francis, Abel, 174, Charlotte Street ...	32
9	156	a	Fraser, Edward, 56, Church Street ...	32
9	165	a	Fraser, Richard, 16, Princess Street ...	34
9	315	c	Freeman, James, Sparendaam ...	1 01
9	106	a	Garratt, James A., Pouderoyen ...	2 57
1	334	b	Gaskin, Richard, 32, Sussex Street ...	67
9	158	c	George, Edward, Wortmanville ...	32
9	143	c	Gibbs, Edwin, Duke Street ...	65
9	122	a	Gift, Zachariah, Good Hope, E.C. ...	30
9	149	b	Graham, Ella R., 11, Camp Street ...	44
9	150	a	Greaves, Clara A., 31, High Street ...	37
9	142	c	Green, Dolly, Leguan ...	50
27	554	a	Greene, John, H. ...	1 91
6	322	b	Greman, John, 41, Howes Street ...	97
27	427	a	Griffith, Susan, 242, Charlotte Street ...	1 53
9	341	a	Harris, James, 68, Robb Street ...	2[illegible]
9	152	a	Herbin, Arthur W., 25, Saffon Street ...	3[illegible]
1	591	c	Hinds, Maria, 44, Robb Street ...	92
1	545	a	Holder, George, Den Amstel ...	1 40
27	114	c	Holder, Robert, Agricola ...	39
9	164	c	Hughes, Henrietta S., New Market Street ...	2 38
9	321	a	Hunt, Joseph, Uitvlugt ...	1 21
9	151	a	Husbands, Maria, 50, South Street ...	49

Digitized by Google

Creoles and Others.—Continued.

Led.	Folio.	Name and Address.	Amount.
9	325 c	Isaacs, James, 87, Duke Street ...	$ 24
9	319 c	Jeffrey, Nester, 5, Princes Street ...	1 55
9	111 b	Jessemy, William, 98, Hadfield Street ...	72
9	146 c	Joe, Benjamin, 217, South Street ...	40
9	147 b	Johnson, Richard, Cumming Street ...	1 19
9	305 c	Jordan, Duncan, H., Meadow Bank ...	02
5	158 a	Joseph, Alice, Beterverwagting ...	41
1	433 c	Joseph, Catherine, 63, Leopold Street ...	12
9	164 b	King, Clara, 169, Charlotte Street ...	29
9	321 c	King, Ignatius F., Brickdam ...	34
1	394 a	King, Samuel, Brickdam Station ...	15
4	358 b	Kirkpatrick, Charles M., Hadfield Street ...	21
27	73 c	Krilanovick, Nick, Victoria Hotel ...	1 00
9	158 b	Labad, Sigismund A. R., 234, Thomas Street ...	33
7	573 c	Lawrence, George W., 46, Brickdam ...	56
8	158 a	Major, Alexander, 68, Hadfield Street ...	1 18
27	44 a	Manny, George, Agricola ...	44
9	101 c	Marshall, Margaret, 48, D'Urban Street ...	2 13
1	288 c	Mayers, Joseph H., Friendship ...	13
9	160 a	Maynard, William H., 56, Norton Street ...	1 52
27	552 b	McCreath, Georgiana, Kingston ...	19
9	161 c	McFarlane, Eliza, 36, Green Street ...	17
27	180 a	McKinnon, John E., Zeelandia ...	08
1	563 a	McNamara, Charles R., Farm ...	06
9	144 b	McNaughten, S. E., 205, Charlotte Street ...	12
1	391 b	Melvin, Henrietta, Main Street ...	68
1	330 a	Mills, Daniel P., 104, Regent Street ...	24
1	527 a	Moore, Charles H., Middle Street ...	09
27	445 b	Morgan, William W., Third Street ...	87
9	166 c	Mueser, Diana, 89, Robb Street ...	56
27	619 b	Nabb, Peter, Hague Front ...	15
,,	421 a	Nicolson, Charles, 27, John Street ...	51
9	341 b	Norton, Emily J. C., minor, at disposal of father Harry Norton ...	76
9	150 b	Norton, Harry E. W., minor, idem ...	1 00
9	145 b	Norville, Amanda, 4, Water Street, Kingston ...	24
9	312 c	Outram, Mary M., 73, Church Street ...	56
1	389 a	Parkinson, William, 31, High Street ...	42
9	163 b	Parris, Lawrence, E., Murray Street ...	19
9	332 c	Parris, Susan, 194, Camp Street ...	35
27	665 b	Patricks, Simeon, 36, Upper D'Urban Street ...	04
,,	464 b	Paul, Nathaniel, 34, Payne Street ...	24
,,	190 b	Paull, Thomas, 5, America Street ...	2 10
9	154 c	Peters, Adam A., Bartica Grove ...	43
1	680 c	Petrie, David J., Beterverwagting ...	04
9	160 b	Pinder, Edward, Charlestown ...	18 95
9	320 b	Pounder, Georgiana, 110, Carmichael Street ...	23
27	26 c	Reid, Phyllis, 73, Main Street ...	40
,	0 a	Richmond, Mary, Hague ...	148 87
,	3 0 a	Roach, William A., 56, Upper Robb Street ...	24
9	15 a	Robb, Brummell, Mahaica ...	01
9	161 b	Robertson, John, 94, New Market Street ...	4 96
27	357 b	Rowland, Stephen, Agricola ...	38
,,	583 b	Russell, Sarah, 135, James Street ...	28
	162 b	Sampson, Elizabeth, 9, New North Road ...	28
	606 b	Do. Hester A., Georgetown ...	12 14
9	190 a	Sargent, Margaret, 237, Alexander Street ...	28

Digitized by Google

Creoles and others—Continued.

Led.	Folio.	Name and Address.	Amount.	
9	156 c	Sawyer, Susan, 26, Hadfield Street ...	$ 82	
1	587 c	Small, Nathaniel, 7, Sussex Street ...	25	
9	324 c	Smellie, Edith R. Camp Street ...	41	
9	167 a	Smith, Joseph N., Canal No. 1 ...	30	
27	519 a	Smith, William G., Eve Leary ...	18	
9	144 a	Spencer, Charles A., Akyma ...	45	
27	70 a	Spooner, A. M., Anna Catherina ...	64	
9	149 c	Stoute, Robert, Plaisance ...	1 06	
9	300 a	St. Philips Members' Fund ...	58	
27	467 b	Stuart, Marian, 31, High Street ...	30	
9	143 a	Swan, Robert, Hadfield Street ...	34	
9	153 b	Thomas, Isaac F., 32, Green Street ...	66	
9	306 c	Do. Polly, Kitty ...	62	
9	124 a	Thompson, Eliza, 17, Lombard Street ...	7 56	
7	252 c	Thornhill, Clara M., Georgetown ...	16	
7	250 c	Tull, Joaima, Leguan ...	18 45	
9	165 c	Van Sertima, Susan, Georgetown ...	18 92	
9	156 b	Vaughan, Isabella J., 433, East Street ...	44	
9	146 a	Walker, Ann, 32, Sussex Street ...	1 07	
9	125 b	Watson, Caroline, 4, First Street ...	89	
9	163 c	Weatherhead, Charles R., 18, John Street ...	39	
9	325 a	Weeks, Patience M., 127, Murray Street ...	37	
27	630 b	Welch, Edward, 67, Bent Street ...	1 53	
9	147 c	Wentford, George, 19, Water Street ...	05	
9	148 a	William, Aaron, Demerara River ...	1 74	
9	312 b	Williams, Alfred, do ...	94	
9	153 a	Do. Robert, Two Brothers ...	84	
27	529 c	Winchester, Ellen, 1, D'Urban Street ...	26	
9	159 b	Wishart, A. L., Camp Street ...	87	
9	115 c	Yearwood, Howard G., 35, Cumming Street ...	1 95	
9	152 c	Do. James, Parade Street ...	25	
9	155 b	Young, Alexander, Henrietta ...	61	$ 417 24
		Total ...		$ 916 37

Digitized by Google

UNCLAIMED BALANCES, GEORGETOWN, 1902.

FIRST ANNUAL PUBLICATION—1st JULY, 1902.

(LAPSING 1st JULY, 1905.)

EAST INDIAN IMMIGRANTS.

Led.	Folio.	Name and Description.	Amount.	
2	120 a	Adram, M., 34,210, British Peer, 1887, Versailles...	$ 20 72	
10	168 a	Babanundun, M., 18,958, Ganges, 1884, Enmore ...	51 71	
2	103 c	Batoolun F., 38,756, Brenda, 1888, Nonpareil ...	44	
,,	495 b	Bhagwantia, F., 63,434, Avoca, 1894, La Bonne Intention ...	11 08	
10	59 c	Chedi, M., 19,006, Ganges, 1884, Bourda ...	5 80	
2	248 a	Chilia, F., B. R. 1874, Uitvlugt ..	11 20	
10	208 a	Chundriah, M., 103, Trevelyan, 1873, Cummings Lodge ...	38 50	
2	667 a	Elahibux, M., 41, Casual, 1883 ...	6 81	
10	210 a	Gheersum, M., 16, Trevelyan, 1869, Bel Air ...	164 85	
2	468 c	Jinnessora, M., 31,738, Foyle, 1886, at the disposal of G Bagot, Annandale ...	19 11	
6	616 b	Lalbehan, M., 45,905, Main, 1890, Annandale ...	113 28	
10	205 b	Meerjaun. M., 131, Telegraph, 1861, Vriesland ..	5 50	
2	66 b	Ora, M., 22,888 S.S. Newnham, 1885, Enterprise...	9 39	
6	214 a	Peergolam, M., 828, S.S. Enmore, 1873, Waterloo.	202 23	
10	57 a	Sajiwan M., 67,452, Rhine, 1894, Success ...	12 50	
2	413 a	Samariah, M., 5,237, Pandora, 1874, Schoon Ord...	1 00	
10	206 c	Sookowath, M., 460, Persian Empire, 1872, Cove & John	57 39	
,,	202 b	Sukhi, F., B.R. 161, born 1866, Meadow Bank ..	1 26	$ 732 77

PORTUGUESE.

Led.	Folio.	Name and Address.	Amount.	
3	42 c	Capello, F. R., 1, Church St. ...	$ 30	
,,	69 a	Comach, Manoel, F., Plaisance ...	13 74	
,,	24 b	Da Silva, Antonio. R., Upper Bent St. ...	31	
,,	6 b	Da Silva, Joaquin, 11, Broad St. ...	24	
,,	6 a	De Souza, Manoel, Beterverwagting ...	10 32	
,,	13 b	Florience, Manoel, R., 46, Russell St. ...	29	
,,	85 c	Jose, Manoel, 15, Croal St. ...	20 31	$ 45 51

Digitized by Google

CREOLES AND OTHERS.

Led.	Folio.	Name and Address.	Amount.
4	282 b	Abbott, Louisa, 11, Croal St. ...	$ 28
7	193 a	Alexander, Joseph, Pln. Bel Air ...	23
27	730 b	Allan, M S, Georgetown ...	1 05
4	250 b	Alleyne, Kate, 216 Charlotte St. ...	24
9	183 c	Allicock, Benjamin, Christianburg ...	1 45
27	788 c	Alves, Alice T., 58, Brickdam ...	32
1	502 b	Anderson, Pearl do. ...	24
25	245 c	Andrews, Joseph, Georgetown ...	5 91
1	703 b	Ashford, Charles H., James St. ...	25
,,	474 b	Austin, Joshua, 50, Light St. ...	1 61
,,	355 c	Babb, Edward, Peters Hall ...	64
27	682 c	Backon, Amelia, 227, South Street ...	07
4	182 a	Barkeye, Elvira, Bent Street ...	30
7	256 a	Bedford Church Building Fund, at the disposal of Rev. D. J. Reynolds ...	37
,,	268 c	Bishop, Margaret, 222, Wellington Street ...	11 07
8	150 c	Blakeney, Henry, 186, Waterloo Street ...	19
27	700 a	Blessing, Patrick, 93, Regent Street ...	1 53
,,	713 a	Bobb, Daniel A., Kitty ...	50
8	150 b	Briton, Margaret E., 84, Fort Street ...	36
4	490 a	Brown, Abraham A., minor, at the disposal of his father, J. R. Brown, H.M.P.S. ...	1 20
8	165 c	Brown, Joseph F., 18, High Street ...	1 30
4	108 c	Browne, McIntosh, Mrs., 169, Waterloo Street ...	15
27	696 c	Bushel, Elizabeth, 15, First Street ...	24
4	518 c	Butler, Charles, 15, Queen Street ...	26
1	664 b	Bynoe, Josephine, 24, Princess Street ...	68
8	169 c	Carruthers, G. D. R., Windsor Forest ...	5 83
1	734 b	Charles, Elizabeth T., Zeelandia Village ...	30
8	148 b	Christmas, Mary, 5, Lombard Street ...	37
4	544 b	Clarke, Cephas, Dartmoor, Essequebo ...	1 00
9	116 c	Coombs, Annie M., 62, Hadfield Street ...	10
27	801 b	Cornette, Edwin, Georgetown ...	91
,,	95 a	Crawford, Lavinia, 140, Camp Street ...	1 02
9	189 a	Crossman, Eliza, 12, do. ...	32
4	109 c	Currie, Peter, 13, Success Street ...	32
8	167 b	Da Silva, Antonio P, 186, Charlotte Street ...	1 25
4	119 a	Davidson, James, 10, Saffon Street ...	5 62
8	145 a	Day, William A., Canal No. 1 ...	87
,,	140 b	De Weever, A, Georgetown ...	35
1	238 a	Dimett, Rebecca, 101, Main Street ...	08
,,	453 b	Dimmett Mary M., Alexander Street ...	28
,,	605 a	Doldron, John, 35, Bent Street ...	16
27	225 b	Douglas Johanna, Stanleytown ..	1 04
1	645 a	Dowdy, Emma M., 83, Lamaha Street ...	3 00
7	270 c	Dumont, Nathaniel T. c o E. T. White ...	92
1	564 b	Eadie, John, 291, Thomas Street ...	48
4	173 c	Eastman Isaac, Anns Grove ...	1 20
27	691 c	Edmonson, Frederick, Kularu, D.R. ...	10 14
,,	285 b	Estwick, Charles, New South Road ...	98
8	110 a	Fathrison, Frances, Grassmere ...	5 10
27	701 c	Ford, Thomas, Cayenne ...	39
9	116 a	Forsythe, Samuel P., 354, East Street ...	1 97
25	145 b	Frame, Marion, 259, Charlotte Street ...	09
27	524 b	Fraser, Aaron, 41, Howes Street ...	62
4	370 a	Friedtkow, William P., Demerara River ...	67
27	213 c	Fryer, Lydia C., Broad Street ...	21
1	663 b	Garnett, G. Russell, 85, Carmichael Street ...	32
4	46 a	Garrett, Thomas, Georgetown ...	1 74
1	378 b	Gilbert, Thomas, 24, Saffon Street ...	36
27	119 b	Gill, Aaron, 6, America Street ...	1 06

Digitized by Google

Creoles and Others Continued.

Led.	Folio.	Name and Address.	Amount.
27	268 b	Gittens, E., 72, Upper Robb Street ...	$ 69
,,	753 c	Gomes, Rosa, 2, Charles Street ...	1 51
1	763 b	Gunning, Charles, 46, High Street ...	56
,,	637 a	Hares, Edward, Enmore ...	2 28
,,	688 b	Heard, Moses, Potaro ...	1 21
9	326 a	Henderson, O. T., Govt. Land Department ...	50
1	787 c	Hill, Nellie E. F., minor, at the disposal of father, J. P. Hill, 86, Carmichael Street ...	24
,,	556 a	Holder, James, La Penitence ...	40
27	689 a	Hope, John A., Union Hotel ...	1 49
9	123 a	Hubbard, Anthony, Agricola ...	31
8	108 c	Jackman, George, Smyth Street ...	20
9	95 b	James, Llewellyn, Farm ...	38
27	353 c	Jeffrey, James A., 18, Norton Street ...	75
4	322 c	Jeffrey, Thomas S., 34, Third Street ...	24
1	206 a	Jervis, Rose, 19, Lombard Street ...	38
,,	320 a	Johnson, Carolina L., 152, Regent Street ...	08
,,	285 a	Jones, Marion J., minor, at the disposal of her mother, J. H. Jones, Houston ...	73
7	244 a	Kaufmann, William P., minor, at the disposal of his father, Samuel Kaufmann ...	26
27	715 b	Kennedy, John A., 37, Wortmanville	69
1	540 b	King, J. Hampden, minor, at the disposal of his father, John H. King ...	63
,,	795 c	Klauthy, E. C. H., North-West District ...	2 43
,,	226 c	Labad, Ethel G., 342, East Street ...	53
8	148 a	Layne, Arthur E., 186, Almond Street ...	29
1	520 c	Leap Year Lawn Tennis Club, at the disposal of A. Lennox ...	08
8	138 a	Lee, Timothy, 25, Lombard Street ...	1 17
,,	154 b	Lewis, John, Robb Street ...	1 48
7	271 c	Lewis, Victoria and Rosetta, at the disposal of mother, Ellen Elliott ...	46 64
27	284 a	Mackay, Eliza E., 304, East Street ...	2 26
4	140 b	Macquarrie, Charles J., Main Street ...	3 75
1	326 a	Marshall, William N., 27, Brick Dam ...	76
27	116 c	Martin, May C. R., Broad Street ...	2 83
4	398 b	Matthews, Louisa, 73, Fort Street ...	12
,,	88 b	McAllister, Elizabeth, Plaisance ...	1 08
27	235 b	McAllister, Madeline E., Georgetown ...	2 81
4	133 a	McIntosh, Samuel D., 55, Robb Street ...	28
27	718 b	McLean, Norman, 14, D'Urban Street ...	58
8	144 b	McPherson, Charles, Water Street ...	86
1	780 c	Melville, Norman, 44, Russell Street ...	32
,,	681 b	Messervy, H., "Woodbine" ...	62
9	110 a	Messervy, Roney F., minor, at the disposal of mother, M. A. Messervy ...	48
27	547 a	Moses, Lewis, Aurora ...	62
,,	751 a	Niccolls, Ida A. L., South Road ...	21
1	422 c	Nicholas, James, Canal No. 1 ...	2 33
8	108 a	Ogle, Dorset, Friendship, E.C. ...	27
,,	138 c	Onslow, Lewis, Found Out ...	21
27	724 a	Osborne, Henry A., Ann's Grove ...	41
,,	797 b	Oxford, Joseph, Sixth Street ...	36
1	304 c	Parkinson, George, 345, East Street ...	24
4	8 c	Parris, Christina, Regent Street ...	2 46
,,	256 b	Paul, Simon, 5, Henry Street ...	1 13
27	411 c	Perot, A. W., 68, Fourth Street ...	30

Digitized by Google

Creoles and Others—Continued.

Led.	Folio.	Name and Address.	Amount.	
4	459 b	Perot, A. W., 14, Holmes Street ...	$ 24	
1	382 b	Philip, Mary, Beterverwagting ...	52	
1	504 a	Phillips, Benjamin, Queenstown ...	22	
27	747 a	Pilgrim, Albert E., 85, Robb Street ...	08	
1	546 c	Playter, David A., Packwood Dam ...	96	
4	352 b	Powell, Theresa, 48, Duke Street ...	2 84	
1	324 a	Pratt, Helena A. V., 691, D'Urban Street ...	16	
27	797 a	Pringle. Arthur F., 98, La Penitence ...	72	
1	655 b	Proffit, Esther, Sus Kinderen ...	1 00	
,,	490 b	Quashie, Robert, 131, Regent Street ...	27	
1	242 a	Raphael, Zuleika, 62, Bent Street ...	27	
8	114 a	Richardson, Flora, Leopold Street ...	38	
27	222 b	Richardson, H. Mrs., Queen Street ...	71	
8	145 b	Richardson, Samuel, East Coast ...	8 35	
4	323 b	Roach, Joseph, 27, Queen Street ...	29	
,,	118 b	Robertson, Lelida, minor, at the disposal of Andrew Robertson, 237, Alexander Street ...	5 63	
27	597 a	Robertson, Solomon, 10, Water Street ...	32	
1	382 c	Rodney, Ebenezer, Beterverwagting ...	42	
8	165 b	Romeo, James, Peter's Hall ...	2 93	
4	209 a	Ryhen, Alexander, 17, North Street ...	50	
27	365 b	Sealy, Helen, Bent Street ...	1 07	
8	159 c	Sears, Mary, 34, High Street ...	11	
4	206 b	Shannon, William A., 148, Sixth Street ...	31	
25	54 c	Slater, John, Treasury ...	08	
27	636 a	Small, Princess A., Barrack Street ...	53	
8	157 b	Smith. Julia, Goed Fortuin ...	24	
1	689 c	Smith, Peter, 193, Camp Street ...	23	
9	324 a	Sobers, Samuel, 55, Robb Street ..	50	
27	7 b	Spooner, Catherine, Uitvlugt ...	52 08	
7	255 c	St. George's Organ Fund, at the disposal of the Rector and Vestry ...	3 57	
27	103 b	Stoll, William C., 64, Leopold Street ..	23	
4	39 a	Sutton, Theresa, Hadfield Street ...	24	
,,	195 b	Swaney, George, Duke Street ...	24	
8	136 b	Sylvester, Victorine. Evans Street ...	15	
1	719 c	Symes, Thomas L., 53, Brickdam ...	26	
,,	480 b	Thomas, Isabella, Upper Hadfield Street ...	80	
4	49 c	Thompson, Arthur H., Admin. General's Office...	1 21	
27	386 c	Thompson, Madeline. 17, New North Road ...	1 00	
,,	53 b	Thompson, Robert C., 133, Church Street ...	2 13	
4	150 c	Trotman, John E., 136, Regent Street ...	46	
,,	272 c	Van Cronogen. Jacob, 21, Croal Street ...	22	
1	773 a	Van Lange, Charles, Akyma ...	32	
4	192 a	Van Weisan, George, 119, Camp Street ...	24	
,,	115 a	Veecock Memorial Fund, at the disposal of Æneas D. Mackay ...	40	
1	724 b	Waldy, William G., Anna Catherina, No. 1 Canal	92	
8	110 b	Warren, Joseph, 2, Cumming Street ...	33	
9	183 a	Weeks, Caroline, Evans Street ..	7 34	
5	166 a	Wharton, William H., Camp Street ...	6 89	
7	276 c	White, Ernest F., 81, Leopold Street ...	1 14	
4	4 c	White, Louisa, 195, Upper Charlotte Street ...	24	
8	168 b	William, Thomas. Albuoystown ...	1 39	
7	244 c	Wills, David E., 202, Charlotte Street ...	58	
9	129 c	Worrell, G. A., Georgetown ...	83	
5	183 b	Yard, John, Kitty ...	5 20	
8	153 a	Young, James L., 128, Regent Street ...	20	$289 44
		Total ...		$1067 72

Digitized by Google

SUMMARY.

GEORGETOWN, CHIEF OFFICE, 1902.

THIRD ANNUAL PUBLICATION—				
East Indians	40		$ 391 99	
Portuguese	22		192 12	
Creoles and others	150	212	218 51	$802 62
SECOND ANNUAL PUBLICATION—				
East Indians	22		$ 471 17	
Chinese	1		2 87	
Portuguese	15		25 09	
Creoles and others	174	212	417 24	$916 37
FIRST ANNUAL PUBLICATION—				
East Indians	18		$ 732 77	
Portuguese	7		45 51	
Creoles and others	165	190	289 44	$ 1,067 72
Total		614		$ 2,786 71

Digitized by Google

UNCLAIMED BALANCES—NEW AMSTERDAM, 1900.

THIRD AND LAST ANNUAL PUBLICATION, 1st JULY, 1902.

(LAPSING, 1903.)

EAST INDIAN IMMIGRANTS.

Led.	Folio.	Name and Description.	Amount.	
O	457 c	Dukhi, M., 57,221, Avon, 1893, Providence ...	$ 3 05	
„	485 a	Ghazi, M., 53,067, Elbe, 1892, Everton ...	1 16	
„	468 b	Merva, M., 51,604, Grecian, 1891, Bath ...	1 42	
R	40 a	Nuthaykhan, M., 55, Lincelles, 1864, Albion ...	28	
„	17 c	Ramjaun, M., 11, Clarence, 1868, Smithson's Place	50	
O	101 c	Sookoo, M., 351, Loodranah, 1860, Smythfield ...	17 59	$ 24 00

CREOLES AND OTHERS.

Led.	Folio.	Name and Address.	Amount.
Q	193 a	Bernard, E., Adelphi ...	$ 49
„	333 b	Burgess, Henry, Church Street, New Amsterdam	06
„	129 a	Charles, minor, Catherine, at disposal of mother Mary Vaughan ...	50
„	70 b	Craigwill, David, New Amsterdam ...	04
„	55 b	Drakes, Thomas, No. 9, W.C., Berbice ...	30
„	37 a	Ellis, Lambert, Stanley Town ...	2 08
„	39 b	Farnum, J. T., New Amsterdam ...	48
„	63 a	Forde, Mary Ann ...	52
„	782 a	Grimes, Matthew, Sheet Anchor ...	1 88
„	23 b	Hallequin, Henry, No. 1, E.C., Berbice ...	47
„	143 b	Haynes, Sarah Jane, Kent Street ...	46
„	684 a	Hendricks, Christian, Augsburg ...	1 74
„	288 b	Isaacs, Thomas, Stanley Town ...	41
„	148 a	January, William, New Amsterdam ...	63
„	42 a	Joseph, minor, B., at disposal of mother, Ellen Williams ...	5 78
„	142 b	King, Charlotte, New Amsterdam ...	32
S	21 a	Lancaster, minor, Annie, at disposal of mother, E. Moore ...	2 00
Q	43 a	Lumble, Henry, Edinburgh ...	1 27
„	118 a	Moore, Jacob, New Amsterdam ...	5 62
„	141 b	Munro, Angus W., New Amsterdam ...	07
„	116	Patterson, Jane, New Amsterdam ...	1 57
„	115 b	Pringle, A. C., New Amsterdam ...	1 02

Digitized by Google

Creoles and others—Continued.

Led.	Folio.	Name and Address.	Amount.	
Q	244 b	Quick, minor, M. A., at disposal of father, F. L. Quick ...	$ 77	
,,	405 c	Saunders, Ellen A., New Amsterdam ...	56	
,,	138 a	Tempre, William, New Amsterdam ...	1 13	
,,	264 b	Thomas, Dorinda, New Amsterdam ...	51	
,,	226 b	Trotter, Alexander R. ...	61	
,,	156 b	Virgil, Michael, Rose Hall ...	20	
,,	190 b	Westmoreland, John, New Amsterdam ...	27	
,,	101 a	Willburg, Hannah, West Bank, Berbice River ...	50	$ 32 26
		Total ...		$ 26

Digitized by Google

UNCLAIMED BALANCES—NEW AMSTERDAM, 1901.

SECOND ANNUAL PUBLICATION—1st JULY, 1902.
(LAPSING 1904.)

EAST INDIAN IMMIGRANTS.

Led.	Folio.	Name and Description.	Amount.	
R	14 a	Augamuthee, M., 28,544, Hereford, 1855 ...	$ 7 23	
	328 c	Chhoti, F., 12,812, Bayard, 1882, Highbury ...	45 52	
O	464 c	Debi, M., 4,549, Sheila, 1890, Blairmont ...	29	
R	110 b	Jumouroy, M., B.R., 117, Bath ...	21	
O	407 b	Kanayeah, M., 240, King Arthur, 1876, Bath ...	58	
R	210 b	Mewah, M., 38,434, Sheila, 1888, Blairmont ...	6 07	$ 59 90

PORTUGUESE.

Led.	Folio	Name and Address.	Amount.	
O	794 b	De Souza, Francis, Edinburgh ...	$ 2 24	
,,	745 c	Perreira, M., New Amsterdam ...	7 24	$ 9 48

CREOLES AND OTHERS.

Led.	Folio	Name and Address.	Amount.
Q	759 c	Aaron, Alice, St. Magdalen Street ...	$ 11
,,	34 a	Adamson, Charles, Canje Creek ...	58
S	9 a	Alexander, John, No. 50, Corentyne ...	82
Q	166 b	Allison, Hellina, New Amsterdam ...	74
,,	165 b	Benjamin, Johanna, Pitt Street ...	17
,,	480 a	Cort, Rosaline P., New Amsterdam ...	1 08
,,	662 a	Drakes, James, Coburg Street, New Amsterdam..	26
,,	21 b	Duke, Charlotte, Queenstown, New Amsterdam...	3 94
Q	252 b	Grant, Peter, Asylum Street, New Amsterdam ...	1 12
S	88 b	Henry, Thomas do ...	5 67
Q	589 a	Hercules, Matilda, Water Street do ...	85
S	18 c	Homer, Diana, New Amsterdam ...	1 44
Q	8 a	Jackson, Loucinda, Alexander St., N. Amsterdam	23 14
S	51 b	Jonas, Mary E., Bread Street do ...	53
Q	161 b	Joseph, Madelin do ...	1 41

Digitized by Google

Creoles and Others—Continued.

Led.	Folio.	Name and Address.	Amount.	
,,	111 a	Lancaster, T. Edwin, New Amsterdam ...	$ 97	
,,	6 b	Legall, A., Vryheid Street, New Amsterdam ...	75	
S	53	McCalman, Martha, Adelphi ...	46	
Q	706 a	McKenzie, Frederick S., Baracara ...	2 63	
,,	14 b	McKenzie, William J., New Amsterdam ...	21	
,,	9 b	Murphy, Joseph P., Zorg-en-Hoop ...	64	
,,	16 b	Phillious, William, E.B., Rio Berbice ...	82	
,,	239 b	Robertson, Maria Elizabeth ...	1 82	
S	42 b	Sealey, J., New Amsterdam ...	52	$ 50 68
		Total ...		$ 120 06

Digitized by Google

UNCLAIMED BALANCES—NEW AMSTERDAM, 1902.

FIRST ANNUAL PUBLICATION—1st JULY, 1902.

(LAPSING 1905.)

EAST INDIAN IMMIGRANTS.

Led.	Folio.	Name and Description.	Amount.	
R	149 c	Hurriram, M., 12,357, North, 1882, Bath ..	$ 2 54	
„	206 b	Mungree, F., born 2 5.82, Port Mourant ...	37 25	
„	407 b	Nuthoony, M., Neva, 1877, No. 2 ...	01	
„	278 a	Ramlogan, Lena 1894, Everton ...	1 11	
„	397 a	Ramowatar, M., 50,032, Elbe, 1894, Albion ...	3 00	
„	64 c	Ruttun, M., 3,713, Sir H. Lawrence, 1873 ...	8 32	
„	391 b	Shewchurn, M. 14,177, Newcastle, 1882 ...	3 50	$ 55 73

CREOLES AND OTHERS.

Led.	Folio.	Name and Address.	Amount	
S	222 b	Barbour, Blanche, New Amsterdam ...	$ 45	
„	169 c	Benjamin, Welcome, De Kinderen, Berbice River...	12 02	
„	190 a	Butts, George, Eliza and Mary ...	22	
„	162 a	Charles, Louisa, New Amsterdam ...	24	
„	69 b	De Garn, Augusta, St. Ann Street ...	1 80	
„	7 b	Dixon, Mary, Main Street ...	2 19	
Q	354 b	Edward, Henry, Glasgow, Berbice River ...	1 70	
S	6 b	Fraser, Jane, New Amsterdam ...	50	
Q	322 c	Fraser, Richard, Betsy Ground ...	20 14	
S	61 a	Grant, Alpin, No. 5, W.C., Berbice ...	1 29	
„	239 c	Grant, P. C., Lad Lane ...	1 04	
„	108 a	Hardy, Charles M., New Amsterdam ...	33	
Q	335 b	James, Alexander, Asylum Street ...	1 85	
S	170 c	James, John G., New Amsterdam ..	01	
„	232 a	Kendall, William M., No. 50, Corentyne ...	1 24	
		A., New Amsterdam ...	1 26	
		stian B., Blairmont ...	1 45	
		Thomas G., Ithaca ..	25	
		esette, New Amsterdam ...	3 65	
		e R., New Amsterdam ...	51	
		ph, No. 10, W.C., Berbice ...	42	
		ry, Fern, Berbice River ...	1 02	
		E., New Amsterdam ...	04	53 62
		Total ...		$ 109 35

Digitized by Google

SUMMARY.

NEW AMSTERDAM, 1902.

Third Annual Publication—				
East Indians	6		$ 24 00	
Creoles and others	30	36	56 26	$ 80 26
Second Annual Publication—				
East Indians	6		$ 59 90	
Portuguese	2		9 48	
Creoles and others	24	32	50 68	$ 120 06
First Annual Publication—				
East Indians	7		$ 55 73	
Creoles and others	23	30	53 62	$ 109 35
Total ...		98		$ 309 67

Digitized by Google

UNCLAIMED BALANCE —SUDDIE, 1900.

THIRD AND LAST ANNUAL PUBLICATION—1st JULY, 1902.

(LAPSING, 1903.)

EAST INDIAN IMMIGRANTS.

Led.	Folio.	Name and Description.	Amount.	
5	10 a	Gazar, M, 42,407, Brenda, 1889, Taymouth Manor	$ 91	
,,	216 c	Mazharali, M, Queenstown ...	44	
,,	70 b	Mohunsing, M, 13,036, Bayard, 1882, L'Union ...	3 21	
,,	148 c	Ramcharitur, M, 36,250, Foyle, 1887, Taymouth Manor ...	3 10	
,,	189 b	Ramputi, M, 40,309, 1887, L'Union ...	1 55	
,,	583 a	Sheoburn, M, 407, Hesperides, 1878, Golden Fleece ...	75	$ 9 96

PORTUGUESE.

Led.	Folio.	Name and Address.	Amount.	
3	740 a	Da Silva, Jose, Suddie ...	$ 40	
,,	742 a	Fernandes, John A., Maria's Lodge ...	1 01	$ 1 41

CREOLES AND OTHERS.

Led.	Folio.	Name and Address.	Amount.
4	178 a	Adel, Richard, Suddie ...	$ 06
,,	63 a	Austin, Benjamin N. Queenstown ...	20
,,	193 b	Austin, James, Hoff Van Aurich ...	04
,,	547 a	Barker, James, Johanna Cecelia ...	04
,,	178 c	Barton, James, Suddie ...	04
,,	184 a	Cato, James R., Do. ...	70
,,	137 c	Dean, Nathaniel, Queenstown ...	40
,,	202 c	Duggan, Jael, Johanna Cecelia ...	1 00
,,	88 a	Fraser, Jane, Zorg ...	1 61
,,	187 a	Gill, John T., Johanna Cecelia ...	24
,,	129 a	Glasgow, Benjamin Richmond ...	1 44
,,	471 b	Greene, Richard, Perseverance ...	2 30
,,	80 a	Griffith, Annie, Golden Fleece ...	38
,,	96 b	Haywood, Present, Elizabeth Town ...	1 64
,,	223 c	John, Stephen ...	57
,,	187 b	Joseph, Samuel, Zorg ...	13
,,	12 a	Luyken, James A., Adventure ...	12
,,	60 a	Marshall, Minor, at disposal of N. Marshall, Suddie	27
2	647 b	Munroe, Rose, Johanna Cecelia ...	72
4	102 c	Porter, John, Suddie ...	24
,,	16 b	Portsmouth, Peter ...	06

Digitized by Google

Creoles and others—Continued.

Led.	Folio.	Name and Address.	Amount.	
4	106 b	Russell, Johanna, Golden Fleece ...	$ 70	
„	138 a	Saygon, Thomas, Queenstown ...	24	
„	188 a	Scott, John, Danielstown ...	29	
„	181 c	Staunton, David W., Huis t'Dieren ...	33	
„	210 c	Sweetnam, C. L., Golden Fleece ...	13	
	147 b	White, David, Zorg ...	84	
	201 a	Young, Louisa, Queenstown ...	14	$ 14 87
		Total ...		$ 26 24

Digitized by Google

UNCLAIMED BALANCES—SUDDIE, 1901.

SECOND ANNUAL PUBLICATION—1st JULY, 1902.
(LAPSING 1904.)

EAST INDIAN IMMIGRANTS.

Led.	Folio.	Name and Description.	Amount.	
5	183 b	Gaya, M., 33,841, Hereford, 1887, Taymouth Manor ...	$ .46	
"	421 b	Goordial, M., 39,379, Allanshaw, 1888, L'Union..	3 60	
"	412 c	Haureah, M., 78, Collingwood, 1861, Better Success ...	28 60	
"	416 c	Louringer, F., 239, Ailsa, 1875, Affiance ...	22 10	
"	247 c	Mohabir, M., No. 21, B.R., 1865, Perseverance...	01	
"	151 c	Prag, M., 51,139, Breda, 1891, Taymouth Manor	1 13	
"	171 c	Sheik, Jamal, M., 25,587, Boyne, 1885, Hampton Court ...	3 00	
"	274 c	Sitaram, M., 46,684, Jura, 1890, Reliance ...	24	
"	81 b	Soodoo, F., 28,467, Jorawur, 1885, Perseverance .	07	$ 59 21

PORTUGUESE.

Led.	Folio.	Name and Address.	Amount.	
3	746 b	Fernandes, Matilda, Belfield House ...	———	$ 24

CREOLES AND OTHERS.

Led.	Folio.	Name and Address.	Amount.
4	198 c	Adams, Colin, Suddie ...	$ 45
"	236 a	Agard, M. Fanny M., Zorg ...	56
6	94 b	Archer, Samuel, Reliance ...	6 70
4	215 a	Brown, Emily, Taymouth Manor ...	09
"	188 b	Clarke, Mary, Onderneeming ...	40
"	206 a	Damon, George, Golden Fleece ...	42
"	217 c	Ennis, Grace, Riverstown ...	10
"	153 a	Field, James Trenton, Zorg ...	08
"	156 b	Ford, Sarah, Maria's Lodge ...	3 14
"	143 c	Hayley, Cecil Karl, Johanna Cecelia ...	1 72
"	173 c	Horton, David Wilmot, Queenstown ...	1 09

Digitized by Google

Creoles and others—Continued.

Led.	Folio.		Name and Address.		Amount.	
4	81	c	Johnson, Jairus Hendrick, Duffryn	...	$ 14	
,,	293	a	Jones, Leofred, Duffryn	...	2 04	
,,	145	b	Joseph, Charles, Zorg	...	18	
,,	140	a	Lewis, James Augustus, Adventure	...	03	
6	98	a	Mattis, Benjamin	...	16 83	
4	225	a	Mortley, Josiah, Richmond	...	04	
,,	194	b	Parkinson, William, Henrietta	...	81	
,,	230	c	Peters, Augustus, Onderneeming	...	06	
,,	35	c	Reid, Louisa, Bush Lot	...	40	
,,	291	a	Richard, Mary Ann, Huis t'Dieren	...	45	
,,	219	c	Sarjeant, Edward J., Suddie	...	07	
,,	116	a	Webb, John, Maria's Lodge	...	07	
,,	73	c	White, Joseph Nathaniel, Zorg	...	45	$ 36 32
			Total	...		$ 95 77

Digitized by Google

UNCLAIMED BALANCES—SUDDIE, 1902.

FIRST ANNUAL PUBLICATION—1st JULY, 1902.
(LAPSING 1905.)

EAST INDIAN IMMIGRANTS.

Led.	Folio.	Name and Description.	Amount.	
5	260 a	Akassia F., 23,491, Bann, 1885, Golden Fleece ...	$ 08	
„	313 c	Bisheshar, M., 60,497, Jura, 1893, L'Union ...	60	
„	322 a	Chhatar Bahadur, M., 53,620, Foyle, 1892, Hampton Court ...	24	
„	301 c	Ghoon, M., 193, Belvidere, 1866, Airy Hall ...	43	
„	255 c	Jowahir, M., 28,126, Jorawur, 1885, Hamburg ...	41	
„	176 c	Manger, M., 59,006, Elbe, 1893, Taymouth Manor...	67	
„	153 a	Pirn, M., 48,874, Foyle, 1891, L'Union ...	65	
3	623 b	Putwa, M., 49,431, Bann, 1891, L'Union ...	27	
5	170 a	Ramdhani, M., 183, C R., 1878, Onderneeming ...	49	
„	60 b	Ramdihul, M., 30,685, Bann 1886, Aurora ..	1 89	
„	320 c	Somdary, F., 975, s.s, Enmore, 1873, Maria's Lodge..	50	
„	292 a	Soomaree, M., 451, Ailsa, 1875, Columbia ..	19 92	
„	324 b	Tulsee, M., 60,999, Jura, 1893, Golden Fleece ...	10	$ 26 25

CREOLES AND OTHERS.

Led.	Folio.	Name and Address.	Amount.
6	77 b	Adman, Fanny, Maria's Lodge ...	$ 6 60
4	233 a	Agard, Fanny C., Zorg ...	1 04
„	276 c	Bobb, Margaret, Golden Fleece ...	10
„	199 a	Brandford, Charles, Maria's Lodge ...	07
„	179 a	Carr, Joseph, Maria's Lodge ...	57
„	258 a	Clarke, James, Queenstown ...	29
„	218 c	Cole, William, Reliance ...	1 41
„	206 b	Ford, Johanna, Annandale ...	24
„	250 c	Gibson, Allen, Adventure ...	74
„	427 a	Gittens, Samuel, L'Union ...	24
„	446 a	Harry, Friday, Taymouth Manor ...	1 03
„	230 a	Henry, Mary Ann, Maria's Lodge ...	04
„	258 b	Joseph, William, Henrietta ...	04
„	481 c	Lynch, Daniel, Adventure ...	24
„	244 c	McKennie, Robert R., Queenstown ...	24
„	103 a	Murray, Charles, Zorg-en-Vlygt ...	01
„	198 b	Murrell, Nicholas, Suddie ...	39

Digitized by Google

Creoles and Others - Continued.

Lmd	Folio.	Name and Address.	Amount.	
4	265 a	Prince. Henry. Queenstown ...	$ 24	
,,	221 c	Risbrooke, James do. ...	26	
2	663 a	Steadman, Aaron, Richmond ...	33	
4	193 c	Thompson, Henry, Taymouth Manor ...	87	
,,	182 c	Vaughan, James, Johanna Cecelia ...	35	15 34
		Total ...		$ 41 59

SUMMARY.

SUDDIE : 1902.

Third Annual Publication—				
East Indians	6		$ 9 96	
Portuguese	2		1 41	
Creoles and others	28	36	14 87	$ 26 24
Second Annual Publication—				
East Indians	9		$ 59 21	
Portuguese	1		24	
Creoles and others	24	34	36 32	$ 95 77
First Annual Publication—				
East Indians	13		$ 26 25	
Creoles and others	22	35	15 34	$ 41 59
Total		105		$ 163 60

Digitized by Google

Customs' Notice.

EXPORT RETURN FOR THE MONTH OF MAY, 1902.

ARTICLES.	COUNTRIES TO WHICH EXPORTED.	QUANTITIES. Produce and Manufacture of the Colony. In Detail.	QUANTITIES. Produce and Manufacture of the Colony. Total.	QUANTITIES. British, Foreign and other Colonial Produce and Manufacture. In Detail.	QUANTITIES. British, Foreign and other Colonial Produce and Manufacture. Total.	VALUE. Produce and Manufacture of the Colony.	VALUE. British, Foreign & other Colonial Produce and Manufacture.	TOTAL.
Acid ... ...Carboys	F. Guiana			5	5		10 40	10 40
Arrowroot ... lbs.	F. Guiana			2,036	2,036		100 00	100 00
Balatta... ... lbs.	U. Kingdom ...	24,319	24,319	1,420	1,420	7,938 74	340 80	8,279 54
Beef (salted or pickled) brls.	D. Guiana			1			16 00	
	Fr. Guiana			20½	21½		285 00	301 00
Bitters, Liqueurs, &c. gals.	B. W. Indies ...	13	13			34 60		34 60
Bicycles, and Accessories ... No. & val.	United Kingdom ..			1	1		40 00	40 00
Books & Stationery... val.	U. Kingdom ...						1 44	
	D. Guiana						36 24	37 68
Boots & Shoes ... val.	F. Guiana						56 00	56 00
Bottles & Carboys ,,	U. Kingdom ...						7 00	
	British West Indies ...						884 12	891 12
Bran and Pollard lbs.	Fr. Guiana			640	640		9 60	9 60
Bread, Biscuits, &c., lbs.	F. Guiana			557	557		40 20	40 20
Buckets & Pails, doz.	D. Guiana			1			1 68	
	Fr. Guiana			5	6		8 00	9 68
Bullion (raw gold) ozs.	U. Kingdom ...	ozs. dwts. grs. 8,499 1 7	ozs. dwts. grs. 8,499 1 7	ozs. 12	ozs. 12	148,757 22	210 00	148,967 22
Cattle ... ...head	D. Guiana	18	18			203 48		203 48
Charcoal ... ... bags	Br. W. Indies ...	9,132				4,663 00		
	Bermuda	530	9,662			265 00		4,928 00
Cheese ... ... lbs.	F. Guiana			132	132		17 03	17 03
Clothing (ready made) value	Br. West Indies ...						5 00	
	D. Guiana					20 31	18 00	43 31
Coals (loose) (Bunker)...tons	F. Guiana			100			504 00	
	Venezuela			45	145		180 00	684 00
Cocoa (raw) ... lbs.	United Kingdom ...	2,856	2,856			342 72		342 72
Cocoanuts ... No.	United Kingdom ...	8				08		
	Br. W. Indies ...	2,350				31 00		
	Bermuda	100	2,458			1 60		32 68
Coffee ... ... lbs.	Fr. Guiana			266	266		18 62	18 62
Confectionery and sweetened preserves lbs.	United Kingdom ...	47				12 08		
	Br. N. America ...	50	97			12 00		24 08
Corn ... ... lbs.	Br. W. Indies ...	3,930	3,930			41 20		
	Fr. Guiana			17,960	17,960		252 04	293 24
Corn Brooms ...doz.	D. Guiana			3			3 00	
	Fr. Guiana			1	4		1 75	4 75
Cornmeal & Oatmeal lbs.	D. Guiana			684	684		13 20	13 20
Diamonds (rough) carats	U. Kingdom ...	721½	721½			6,306 20		6,306 20
Drugs, Chemicals, &c. val.	D. Guiana						18 36	
	Fr. Guiana						15 60	33 96
Dry Goods .....val.	U. Kingdom ...						601 39	
	D. Guiana						1,320 33	
	F. Guiana						60 00	1,981 72
Electrical Apparatus ,,	D. Guiana						8 80	8 80

Digitized by Google

EXPORT RETURN FOR THE MONTH OF MAY, 1902.—Continued.

Articles.	Countries to which Exported.	Quantities. Produce and Manufacture of the Colony. In Detail.	Quantities. Produce and Manufacture of the Colony. Total.	Quantities. British, Foreign and other Colonial Produce and Manufacture. In Detail.	Quantities. British, Foreign and other Colonial Produce and Manufacture. Total.	Value. Produce and Manufacture of the Colony.	Value. British, Foreign & other Colonial Produce and Manufacture.	Total.
Fish (dried) ...cwt.	Br. W. Indies ...			100			450 00	
	D. Guiana			84			336 00	
	F. Guiana			12	196		43 50	829 50
Fish (pickled) mackerel brls.	F. Guiana			17	17		129 50	129 50
Fish (do.) Salmon ,,	F. Guiana			1	1		7 00	7 00
Fish (other sorts) brls.	D. Guiana			4	4		12 00	12 00
Fish (prvd. in tins) lbs.	F. Guiana			820	820		97 04	97 04
Fish (smoked) ... lbs.	D. Guiana			600			24 00	
	F. Guiana			1,534	2,134		48 50	72 50
Flour ...brls.	D. Guiana			661			2,652 00	
	F. Guiana			993	1,654		3,223 15	5,875 15
Fruits (fresh) ...brls.	Br. West Indies ..	20	20			32 00		32 00
Furniture ... ...val.	U. Kingdom ...						100 00	
	F. Guiana						38 36	138 36
Ganga ... ... lbs.	Br. W. Indies ...			300			600 00	
	D. Guiana			20	320		40 00	640 00
Garlic ... ...lbs.	D. Guiana			602			23 00	
	F. Guiana			675	1,277		35 25	58 25
Ghee ... ... lbs.	D. Guiana			160	160		37 00	37 00
Gin ... ... gals.	D. Guiana			2	2		3 00	3 00
Ginger ... ... lbs.	D. Guiana			318	318		29 64	29 64
Goats ... ... head	D. Guiana	5	5			6 00		6 00
Glass Manufacture value	D. Guiana						12 00	12 00
Groceries ... ...val.	Br. West Indies ...						4 04	
	D. Guiana						75 09	
	F. Guiana						12 00	91 13
Ground Provisions val.	F. Guiana					25 32		25 32
Hams & Bacon ... lbs.	F. Guiana			300	300		45 00	45 00
Hardware and Cutlery val.	D. Guiana						115 04	115 04
Hay ... ... lbs.	D. Guiana			3,990	3,990		23 94	23 94
Hides ... ...No.	U. Kingdom ...	469				766 00		
	France	102	571			145 50		911 50
Isinglass ... ...lbs.	U. Kingdom ...	244	244			120 00		120 00
Jewellery (old) melted value	U. Kingdom ...						2,835 33	2,835 33
Lard ... ...lbs.	D. Guiana			3,600			385 00	
	F. Guiana			100	3,700		10 00	395 00
Lime (temper)... puns.	Br. W. Indies ...			15	15		82 50	82 50
Lumber, G.H., &c. ft.	U. Kingdom ...	67				10 00		
	British West Indies ...	2,793				120 00		
	D. Guiana	614	3,474			73 68		203 68
Lumber, W.P. ... ft.	F. Guiana			1,600	1,600		40 00	40 00
Leather ... ... lbs.	Br. W. Indies ...	1,190	1,190			238 00		238 00
Leather manufacture val.	F. Guiana						24 00	24 00
Machinery ... ,,	D. Guiana						258 40	258 40
Malt (in wood) ... gals.	D. Guiana			52	52		21 50	21 50
Malt (bottled) doz. pts.	Br. W. Indies ...			175			150 00	
	D. Guiana			126			124 04	
	F. Guiana			448	749		320 00	594 04
Meats (prvd. in tins) lbs.	D. Guiana			124			23 24	
	F. Guiana			312	436		37 50	60 74

Digitized by Google

EXPORT RETURN FOR THE MONTH OF MAY, 1902.—Continued.

ARTICLES.	Countries to which Exported.	Quantities. Produce and Manufacture of the Colony. In Detail.	Quantities. Produce and Manufacture of the Colony. Total.	Quantities. British, Foreign and other Colonial Produce and Manufacture. In Detail.	Quantities. British, Foreign and other Colonial Produce and Manufacture. Total.	Value. Produce and Manufacture of the Colony.	Value. British, Foreign & other Colonial Produce and Manufacture.	Total.
Mules ... ...head	D. Guiana			7	7		$ 925 00	925 00
Nuts (used as fruit). lbs	D. Guiana			1,149			39 00	
	F. Guiana			1,639	2,788		58 07	97 07
Oats ... ...lbs.	D. Guiana			2,400			31 50	
	F. Guiana			6,240	8,640		88 65	120 15
Oil (kerosine) ...gals.	D. Guiana			500			63 00	
	Fr. Guiana			304	804		38 00	101 00
Oils (other) ...gals.	Fr. Guiana			40	40		40 00	40 00
Old Metal ... lbs.	U. Kingdom ...			6,612	6,612		370 32	370 32
Oleomargarine lbs.	D. Guiana			2,900	2,900		287 00	287 00
Onions ... ... lbs.	D. Guiana			3,793			75 86	
	F. Guiana			7,468	11,261		131 66	207 52
Opium ... ... lbs.	F. Guiana			200	200		780 80	780 80
Paint and Paintstuffs cwt.	D. Guiana			1½	1½		8 75	8 75
Paper (wrap'g.) bdles.	D. Guiana			7			3 52	
	F. Guiana			1	8		57	4 09
Pigs ... ... No.	D. Guiana	22	22			95 96		95 96
Plantains bunches	Br. W. Indies ...	200	200			47 20		47 20
Pork (salted or pickled) brls.	D. Guiana			1			16 00	
	F. Guiana			11	12		176 00	192 00
Potatoes ... brls.	D. Guiana			163			584 00	
	F. Guiana			2	165		4 00	588 00
Poultry ... val.	D. Guiana					33 16		33 16
Pulse & Grain lbs.	Br. W. Indies ...			3,000			35 00	
	D. Guiana			2,990			79 10	
	F. Guiana			1,754	7,744		41 10	155 20
Rice ... ... lbs.	D. Guiana			3,428			72 60	
	F. Guiana			29,690	33,118		671 80	744 40
Sago ... ... lbs.	D. Guiana			176	176		6 00	6 00
Salt ... brls. & bags	D. Guiana			9			17 00	
	F. Guiana			7	16		11 30	28 30
Sheep ... ... head	D. Guiana	13	13			20 92		20 92
Shingles ... No.	Br. W. Indies ...	2,000				5 28		
	D. Guiana	15,500	17,500			77 50		82 78
Ships' Stores ... val.	Various vessels ...						204 71	204 71
Soap ... ... lbs.	D. Guiana			3,080	3,080		110 95	110 95
Spices and Seeds lbs.	D. Guiana			670			42 23	
	F. Guiana			91	761		15 40	57 63
Tapioca... ... lbs.	F. Guiana			163	163		4 48	4 48
Tea ... ...lbs.	Dutch Guiana ...			5			2 28	
	French Guiana ...			38	43		10 00	12 28
Timber ... cubic ft.	United Kingdom ...	38,135				13,346 52		
	Br. W. Indies ...	3,096				881 58		
	Holland	17,726	58,957			4,254 24		18,482 34
Tobacco (leaf) ...lbs.	French Guiana ...			1,305	1,305		104 40	104 40
Tongues (pickled) „	Dutch Guiana ...			128	128		16 00	16 00
Unenumerated Goods (Colonial) ... val.	U. Kingdom					200 24		
	Br. W. Indies ...					130 72		
	Br. N. America ...					60 00		
	Dutch Guiana ...					4 56		395 52

Digitized by Google

EXPORT RETURN FOR THE MONTH OF MAY, 1902.—Continued.

ARTICLES.	Countries to which Exported.	Quantities. Produce and Manufacture of the Colony. In Detail.	Quantities. Produce and Manufacture of the Colony. Total.	Quantities. British, Foreign and other Colonial Produce and Manufacture. In Detail.	Quantities. British, Foreign and other Colonial Produce and Manufacture. Total.	Value. Produce and Manufacture of the Colony.	Value. British, Foreign & other Colonial Produce and Manufacture.	Total.
Unenumerated Goods (Foreign) ... val.	United Kingdom ...						1,080 00	
	Br. West Indies ..						132 68	
	Br. N. America ...						61 49	
	United States... ...						50 00	
	Dutch Guiana ...						76 78	
	French Guiana ...						41 60	1,442 55
Vegetables (pesrvd. in tins) ... ... lbs.	French Guiana ...			234	234		19 96	19 96
Whisky ... ...galls.	Dutch Guiana ...			14	14		30 50	30 50
Woods (Wallaba, Firewood, &c.) ... val.	Br. West Indies ...					552 93		
	Venezuela					66 00		618 93
Sugar ... ...tons	United Kingdom ...	2,578⅞				105,214 13		
	United States ...	1,700				64,311 00		
	Br. N. America ...	244⅜				9,238 93		
	Bermuda	7⅞				290 13		
	Newfoundland ...	1⅛				45 33		
	Danish West Indies...	⅝	4,531⅞			22 67		179,122 19
Rum ... ... galls.	United Kingdom ...	149,691				24,853 13		
	Br. W. Indies ...	1,047				171 79		
	Newfoundland ...	850				141 24		
	Holland	735				123 37		
	Dutch W. Indies ...	475				881 72		
	Danish W. Indies ...	5,415	158,213			77 55		26,248 80
Molasses ... galls.	Holland	20,515	20,515			2,872 10		2,872 10
			General Exports, May, 1902 ...			$378,185 63	24,270 22	422,455 85
Coin (Silver) ...Amt.	United Kingdom ...						133 80	133 80
			Total Exports			378,185 63	24,404 02	422,589 65

Custom House, Georgetown, 27th August, 1902.

Herbert Burrowes, Snr. Statistical Officer.

D. G. GARRAWAY, Comptroller of Customs.

Digitized by Google

CAUSES OF DEATH IN THE CITY OF GEORGETOWN AND ENVIRONS, REGISTERED DURING THE MONTH OF AUGUST, 1902.

Class. / Causes of Death.	No. of Ward. 1 Kingston.	2 N. Cumingsburg, West ½.	3 N. Cumingsburg, East ½.	4 S. Cumingsburg, West ½.	5 S. Cumingsburg, East ½.	6 Robb's Town.	7 Lacytown.	8 New Town.	9 Stabroek.	10 Werk-en-Rust.	11 Charlestown.	12 Bourda.	13 Albert Town.	14 Queenstown.	Environs. The Lodge.	Environs. Albuoy's Town.	Shipping, &c.	Patients from Town.	Hospital. Patients fr. Country.	Orphan Asylum.	Alms House.	Jail.	Estimated Population: 48,220. Males.	Females.	Persons.	No. of Cases certified by Medical Man.	No. of Cases, same cause last month.	No. of Cases, same cause same month last year.	Monthly Average, 1901.
I. GEN. DISEASES.																													
Anasarca or Dropsy							1																	1	1		1	3	
Anchylostomiasis																1		1	1				2	1	3	3	1	1	
Anaemia																		1					1		1	1			
Cancer											1							2	3		1		1	6	7	7	1	5	
Debility							1																1		1		3	6	
Diabetes																		1					1		1	1			
Dysentery							1			1									7				8	1	9	8	5	7	
Fever, Simple			2		1					2			2		2								6	3	9	1	6	6	
do. Typhoid or Enteric			1																				1		1	1			
do. Malarial									1	1								2		1		1	5	1	6	6	7	5	
Filariasis										1														1	1	1			
Influenza									1														1		1	1	1		
Leprosy																			1				1		1	1	1		
Marasmus					1		2			1								1					2	3	5	5	4	1	
Old Age					1					2											3		2	4	6	5	16	8	
Premature Birth		1																1						2	2	1	6	4	
Rheumatism											1	2											2	1	3				
Septicæmia																		3	2				2	3	5	5	4	4	
Syphilis																		1			2		3		3	3	6	3	
Thrush	1			3			2				3	1											6	4	10		5	7	
Tuberculosis												2						3	2				4	3	7	7	4	2	
Worms																1								1	1		3	1	
II. LOCAL DISEASES																													
1. Dis. Nervous System.																													
Apoplexy																		3					2	1	5	3	3	5	
Brain, Softening of																		1					1		1	1			
Convulsions	1						1			1													3		3	1	5	2	
Disease, Spinal Cord																		1						1	1	1			
Paralysis												1									2		2	1	3	2	3	6	
Tetanus, Idiopathic																		1					1		1	1		1	
3. Dis. Circulatory System.																													
Aneurysm							1																	1	1	1	1	1	
Cardiac Dropsy					1																		1		1	1			
Heart Disease, Other	1			2	1		1					1						2	1		1		6	4	10	6	7		
Syncope	1								1	1													2	1	3	3	1	1	
4. Dis. Respiratory System.																													
Atelutasis																			1					1	1	1	3		
Bronchitis																		4	1				5		5	5	2	4	
Phthisis	1				4		1	1		4	1		1					8	9		5		26	9	35	28	19	18	
Pneumonia							1			5	1					1		4	7				15	4	19	14	8	12	
5. Dis. of Digestive System.																													
Appendicitis																		1					1		1	1			
Cirrhosis of Liver																			1				1		1	1	3	1	
Dentition									1														1		1			2	
Diarrhœa	1		1						2	1	1										3		7	2	9	3	12	21	
Enteritis			1						1	1									1				2	2	4	4	7	3	
Hepatitis										1													1		1	1			
Peritonitis																		1						1	1	1		2	
7. Dis. of Urinary System.																													
Bright's Disease							2					1						7	11				14	7	21	21	13	9	
Nephritis																					8		5	3	8	8	9	1	
Stricture of Urethra																		1					1		1	1			
Uraemia				1														2					1	2	3	3	2	1	

Digitized by Google

CAUSES OF DEATH IN THE CITY OF GEORGETOWN AND ENVIRONS.—(CONTINUED.)—REGISTERED DURING THE MONTH OF AUGUST, 1902.

CLASS. CAUSES OF DEATH.	Kingston.	N. Cummingsburg, West ½.	N. Cummingsburg, East ½.	S. Cummingsburg, West ½.	S. Cummingsburg, East ½.	Robb's Town.	Lacytown.	Newtown.	Stabroek.	Werk-en-Rust.	Charlestown.	Bourda.	Albert Town.	Queenstown.	Environs: The Lodge.	Environs: Albuoy's Town.	Environs: Shipping, &c.	Hospital: Patients from Town.	Hospital: Patients fr. Country.	Orphan Asylum.	Alms House.	Jail.	Estimated population 48,220: Males.	Females.	Persons.	No. of Cases certified by Medical Man.	No. of Cases, same cause last month.	No. of Cases, same cause same month last year.	Monthly average, 1901.
No. of Ward.	1	2	3	4	5	6	7	8	9	10	11	12	13	14															
9. Dis. of Parturition.																													
Abortion, Miscarriage &c.	...	...	...	...	...	...	...	...	...	...	...	...	...	...	...	...	...	...	1	...	...	...	...	1	1	1	...	...	...
Child Birth	...	1	...	...	...	...	...	...	...	...	...	...	...	...	...	...	...	1	...	...	...	...	...	2	2	2	...	1	...
11. Dis. Integumentary System.																													
Abscess	...	...	...	...	...	...	...	...	...	1	...	...	...	...	...	...	...	...	1	...	...	...	1	1	2	1	1	...	...
III. VIOLENCE.																													
1. Accident or Neglect.																													
Burns and Scalds	...	...	...	...	...	...	...	...	...	...	...	...	...	...	...	...	...	1	1	...	...	...	...	2	2	2	...	...	...
Drowning	...	...	...	...	...	...	...	...	...	...	...	...	...	...	...	...	1	...	...	...	...	...	1	...	1	1	1	2	...
Electricity	...	...	...	...	...	...	...	...	1	...	...	...	...	...	...	...	...	...	...	...	...	...	...	1	1	1	...	...	...
Total all Causes. Males ...	5	...	4	4	6	...	7	1	2	13	6	5	1	2	...	3	1	35	36	1	16	1	149	...	...	...	...	...	...
Total all Causes. Females ...	1	2	1	2	3	...	7	...	1	9	7	3	1	...	...	2	...	19	15	...	9	...	...	82	...	...	...	.	...
Total all Causes. Persons ...	6	2	5	6	9	...	14	1	3	22	13	8	2	[illegible]	...	5	1	54	51	1	25	1	...	...	231	178	200	177	175
Do. Do. last month ...	3	1	7	4	5	...	17	...	5	21	12	11	3	1	4	8	3	38	30	...	28	...	108	92	200	149	...	...	...

BIRTHS.

	Kingston.	N. Cummingsburg, West ½.	N. Cummingsburg, East ½.	S. Cummingsburg, West ½.	S. Cummingsburg, East ½.	Robb's Town.	Lacytown.	Newtown.	Stabroek.	Werk-en-Rust.	Charlestown.	Bourda.	Albert Town.	Queenstown.	Environs: The Lodge.	Environs: Albuoy's Town.	Environs: Shipping, &c.	Hospital: Patients from Town.	Hospital: Patients fr. Country.	Orphan Asylum.	Alms House.	Jail.	Males.	Females.	Persons.	No. of Cases certified by Medical Man.	No. of Cases, same cause last month.	No. of Cases, same cause same month last year.	Monthly average, 1901.
Births. Boys	3	...	4	2	5	...	5	1	6	6	5	8	8	4	...	5	...	16	...	...	...	...	78	...	...	...	...	...	...
Births. Girls	1	2	2	...	2	...	9	...	1	6	8	6	6	1	...	6	...	12	...	...	...	...	...	62	...	...	...	...	...
Births. Totals	4	2	6	2	7	...	14	1	7	12	13	14	14	5	...	11	...	28	...	...	...	...	...	...	140	56	147	164	176
Do. last month ...	10	3	7	2	7	...	25	...	4	12	20	7	6	3	8	8	...	25	...	...	...	...	84	63	147	64	...	...	...

J. A. WALTON,
First Clerk.

J. E. GODFREY,
Acting Registrar General.

Digitized by Google

CAUSES OF DEATH IN THE TOWN OF NEW AMSTERDAM, REGISTERED DURING THE MONTH OF AUGUST, 1902.

CLASS.	CAUSES OF DEATH.	Smyth Town.	Queen's Town.	Stanley Town.	Patients from Town.	Patients from Country.	Lunatic Asylum.	Jail.	Shipping, &c.	7,012. Estimated Population, 31st March, 1901. Totals. Males.	Females.	Persons.	No. of Cases Certified.	No. same cause last Month.	No. same cause same Month, 1901.	Monthly Average, 1901.
	I. GENERAL DISEASES.															
	Diabetes ...	...	...	...	...	1	...	...	...	1	...	1	1	...	...	...
	Dysentery ...	...	...	...	...	2	1	...	...	3	...	3	3	2	2	...
	Fever, Malarial...	1	...	...	1	1	...	...	...	1	2	3	3	1	4	...
	Septicæmia ...	1	...	...	...	...	...	...	...	...	1	1	1	1	1	...
	Thrush ...	1	...	...	...	...	...	...	...	1	...	1	...	...	...	...
	Tuberculosis ...	...	...	...	...	1	...	...	...	1	...	1	1	...	1	...
	II. LOCAL DISEASES.															
	1. Dis. Nervous System.															
	Apoplexy ...	...	...	...	...	...	2	...	...	2	...	2	2	...	1	...
	Brain, Congestion of ...	1	...	...	...	...	...	...	...	1	...	1	1	...	...	...
	Meningitis ...	...	...	...	...	...	1	...	...	1	...	1	1	...	...	...
	Tetanus, Traumatic ...	...	...	...	...	1	...	...	...	...	1	1	1	...	...	...
	4. Dis. Respiratory System.															
	Laryngitis ...	...	...	...	...	...	1	...	...	1	...	1	1	...	...	...
	Phthisis ...	1	...	...	1	5	...	...	...	4	3	7	7	4	6	...
	Pneumonia ...	1	...	..	...	...	...	...	...	1	...	1	1	1	1	...
	5. Dis. Digestive System.															
	Cirrhosis of Liver ...	...	...	...	...	...	1	...	...	1	...	1	1	1	...	...
	Diarrhœa ...	...	...	...	...	...	1	...	...	...	1	1	1	3	6	...
	Enteritis ...	2	...	...	...	...	...	...	...	...	2	2	2	...	...	...
	Liver Disease, other ...	...	...	...	...	1	...	...	...	1	...	1	1	...	...	...
	7. Dis. Urinary System.															
	Bright's Disease ...	...	...	...	1	...	...	...	..	...	1	1	1	1	7	...
	8. Dis. Organs of Generation.															
	Disease of Penis ...	...	...	...	1	...	...	...	...	1	...	1	1	...	...	...
	Totals—All Causes ... Males ...	3	...	...	2	9	6	...	...	20	...	...	...	...	...	...
	Females ...	5	...	...	2	3	1	...	...	...	11	...	...	...	...	...
	Persons ...	8	...	...	4	12	7	...	...	...	...	31	30	29	41	36
	Do. Do. last month ...	7	...	2	6	10	4	...	...	17	12	29	28	...	...	...

BIRTHS.

TOTAL BIRTHS ... Boys ...	10	1	...	...	...	...	...	...	11	...	...	...	...	...	...
Girls ...	7	1	1	...	...	...	...	...	...	9	...	...	...	...	...
Totals ...	17	2	1	...	...	...	...	...	...	...	20	10	28	18	19
Do. last month ...	18	...	3	4	...	...	...	...	14	11	28	8	...	...	...

J. A. Walton,
First Clerk.

J. E. Godfrey,
Acting Registrar General.

Digitized by Google

SUPREME COURT OF BRITISH GUIANA.

LIMITED JURISDICTION.

THIS 11TH DAY OF OCTOBER, 1902.

HO-A-HING, Plantiff,

versus

JOS. A. GOMES, Defendant.

This is an action by Ho-a-Hing, oppossing the Transport by the defendant, J. A. Gomes, of "the East half of lot No. 77, in that part of Georgetown called Lacytown," on the ground that the defendant is indebted to the plantiff "in the sum of $628 69, being the amount of a certain overdue promissory note made by him jointly and severally with John C. Guenther, Ernest G. Swain and Joseph D. Skelly, in favour of the said Ho-a-Hing in Georgetown, Demerary, dated 16th January, 1902, and payable three months after date at the British Guiana Bank in Georgetown, Demerara, for value which said note, on the same becoming due, was duly presented at the said Bank for payment but was dishonored for non-payment and remains unpaid."

Plantiff alleges that it is not competent for the said defendant to pass the Transport referred to without paying the amount of $628 69 or giving security therefor, and he claims the payment of this sum and asks that the defendant be restrained from passing the transport until it is paid.

In defence, the defendant denies being indebted to the Plaintiff in the sum claimed or any other sum.

He does not admit making the promissory note referred to in the claim;

And he says, if he did make the said note he received no consideration for the same; and further if he received consideration for the same, he signed the same, with the knowledge of the plaintiff as surety only for the said John C. Guenther, Ernest G. Swain, and Joseph D. Skelly.

Defendant further declares, that Guenther, Swain and Skelly have property in the Colony known to the plaintiff.

An application on behalf of plaintiff having been made to take the evidence of J. M. Ho-a-Hing *de bene esse* the Court, on the 29th day of July, 1902, examined him, and such evidence in accordance with the rules of Court was put in on the 23rd September when the case was heard.

The evidence in this case is somewhat conflicting. Plaintiff's son, J. M, Ho-a-Hing, swears defendant signed the note as principal and he denies being present at Gomes' office when the latter signed the note. He declared that plaintiff refused to allow the goods to be delivered, unless Gomes signed a promissory note along with Swain, Skelly and Guenther for payment of the same. The evidence of Mr. Craig, an employee of plaintiff, corroborates to a great extent that of J. M. Ho-a-Hing. On the other hand Gomes, Swain and Gomes' clerk all swear that J. M. Ho-a-Hing was present at defendant's office when the latter signed the note, and that he accepted Gomes as security.

From the evidence it appears that Gomes, Swain, Skelly, Guenther and J. M. Ho-a-Hing, were partners in a company called The New York Diamond Syndicate. The partnership agreement has been put in evidence. According to that agreement each partner had to contribute a certain sum towards the cost of the undertaking and the defendant was constituted the general agent of the Syndicate. It is alleged that it was agreed between themselves that defendant was to supply boats, tools, &c., as his share of the cost of the expedition, and that Skelly, Guenther and Swain were to supply the necessary provisions as their contribution. Nothing of this is to be found in the articles of agreement, but it is contended that it was all known to J. M. Ho-a-Hing and that he being the Manager of the plaintiff's business it must be taken that his knowledge was the knowledge of the plaintiff.

The goods for the expedition were selected by E. G. Swain, on 14th February, and directed by him to be charged, according to Craig's evidence, to the New York Syndicate. Mr. Craig, Manager of plaintiff's grocery department says that, on 15th in consequence of instructions received, he drew up a demand Pro. note for the goods ordered by Mr. Swain for the New York Syndicate. This note was signed by Skelly, Guenther and Swain. Craig says that J. M. Ho-a-Hing gave the note to Swain and told him to get Gomes' signature to it and that Swain came back later and said Gomes refused to sign a demand note. Swain denies this and says he never took the demand note to Gomes to sign but that he Skelly and Guenther signed it and gave it to J. M. Ho-a-Hing who kept it. Gomes also denies that any demand note was brought to him for ignature.

Craig goes on to say that he took the note to plaintiff who was ill upstairs at the time and told him that Swain said Gomes would not sign a demand note but would sign a three month's note. Plaintiff then said he would accept a three month's note signed by Skelly, Swain, Guenther and Gomes, upon this a fresh note was drawn up and signed at the office by Skelly, Swain and Guenther and was then given to Swain to obtain Gomes' signature thereto. Mr. Craig says Swain brought back the note next day with Gomes' signature to it, and that the delivery of the goods, which had been stopped, was continued.

Swain denies all this, and says that on the morning of the 16th January plaintiff came downstairs and asked him how he was going to pay for the goods. He asked to see the demand note given the previous day, and he did not appear to be satisfied with the three names on it, saying he had not much faith in the Diamond industry. Mr. Swain says, "He asked me if I had any other partners, and I told him J. A. Gomes. I did not mention his son's name, as the son asked me not to let him know. He asked me once if his son had a share, and *I only smiled.*" Mr. Swain does not explain what he meant to convey to the plaintiff by that "smile," but it is evident from what he says that the latter was ignorant of the agreement between the members ef the New York Syndicate, and that the witness clearly did not want to give him full information on the subject. Swain continues:—"Ho-a-Hing (plaintiff) asked me if I could not get Gomes to sign, and I said no. Gomes had put up all he had to. Ho-a-Hing, senior, said I might try. I said it was not fair; they had given us credit for four months, and we had given a note on demand, and they might at any moment levy on our property. I asked that a new note be made for four months, and in that case I might get Gomes to sign as security. They (Ho-a-Hing and J. M. Ho-a-Hing) said no, they could not do it for four months but three, but they would not take action for four months."

Then witness says a new note was drawn up and he and Ho-a-Hing, junior, went with it to Gomes' office. Gomes at first refused to sign the note but on witness explaining that the expedition would fail if he did not, he did sign saying that he did so only as security as he was deriving no benefit from the note. Mr. Swain declares that all the parties signed at Gomes' office, Guenther being sent for, for that purpose, and then he says:—"*Gomes started to sign the note behind, Ho-a-Hing told him no, if he did that the old man would not take it, he must sign in front*" now presuming Mr. Swain's statement that Mr. J. M. Ho-a-Hing was present when defendant signed the note be correct what does his prevention of Gomes signing on the back of the note indicate? Why would not the "old man" accept the Promissory Note unless Gomes signed in front? can any one doubt from this that what the "old man," or rather the plaintiff, required was the signature of Gomes as principal and not as surety and that is the reason Gomes did sign as principal. There can be no reasonable doubt that the plaintiff in this case took the arrangements for the payment for these goods, after the note on demand with the three names was submitted to him, into his own hands and refused to allow the further delivery of goods until he got a Promissory Note for three months with the signature of Gomes on it as principal. Plaintiff had no knowledge of the terms of the agreement between defendant and the others and when he heard from Swain, that Gomes was a partner in the New York Syndicate it is not surprising that he insisted on his name being put on the note before he allowed the goods which remained, to be delivered. Those already shipped were according to the evidence stopped at Bartica and placed in plaintiff's store there. Whatever knowledge plaintiff's son may have had of the arrangements between the partners of the New York Syndicate, it is clear the plaintiff had no such knowledge and Swain admits that he only *smiled* when plaintiff asked if his son J. M. Ho-a-Hing, was a partner. The son submitted all the arrangements to his father for approval and the latter undoubtedly dictated the terms on which the goods would be handed over. The plaintiff, in fact, in the matter of this note, according to Mr. Swain, dealt with him directly and not through his son. As to Mr. Gomes deriving no benefit from the note, that contention seems to me perfectly untenable. Gomes was a partner in the Syndicate and the general Agent of the same. It was to his interest that the expedition should proceed, and unless these goods were obtained that could not happen. Clearly there was consideration for his signing as principal and as such, in my opinion, he undoubtedly did sign. He was interested in the subject matter of the promise or transaction and having signed as principal he stands in the position of a principal contracting party. Having signed as prinicipal, it is for him

Digitized by Google

to satisfy the Court that he had no interest in the subject matter of the promise, and that he only signed as surety. I am far from being so satisfied. It seems to me from the evidence of Mr. Swain, that there was a desire to throw dust in the eyes of the plaintiff. Otherwise it cannot be explained why Mr. Swain should content himself with a smile only, when asked if the younger Ho-a-Hing was a partner. This young man was in his father's employ; was transacting business on his father's account with a Syndicate of which he, the son, was a member, and yet Mr. Swain, when ordering goods from the plaintiff, conceals that fact, or rather only smiles when questioned by the plaintiff on the subject.

It seems to me, that the goods were delivered by the plaintiff on the understanding that Gomes signed the note along with the others as principal and not as surety, and under the circumstances plaintiff was justified in opposing the transport referred to in the claim. That being so, there must be judgment for the plaintiff with costs, and the defendant is restrained from passing the said transport until the same be paid.

Having arrived at this decision, it is not necessary for me to decide what the result would have been if defendant had succeeded in convincing me that he signed this note as surety and not as prinicipal. I may mention, however, that, in my opinion, even if he signed as surety the plantiff would notwithstanding, have a right to oppose this transport, and as to the question of excusing the matters of a note before proceeding against a surety, I am extremely doubtful, whether that principle would apply here. Ordinance No. 13 of 1891, an Ordinance to codify the Law relating to Bills of exchange, cheques and promissory notes is based on the Statue Law of England, and I take it must be construed in accordance with English principles and decisions. If that view be correct then there seems to be no reason why the holder of a note for value should not proceed against a surety in the first instance, more especially when that surety is interested in the subject matter of the promise or transaction. I, however, simply offer this as an expression of opinion, it not being necessary—having found defendant signed as principal—for the decision of this claim. For a similar reason, I do not think it necessary to discuss what the effect of the cases at the Cape of Good Hope as to excussion quoted by the learned Counsel for the defendant would be, if I had found the latter was a surety only.

R. A. Swan, Actg. J.

JOHN THEOPHILUS HINDS and THERESA CORNELIA HINDS (single woman),

versus

JOAQUIN de ABREU SERRAO.

This is an opposition to the sale at execution of E 3 lot 1, part of plantation Werk-en-Rust (Lodge Village), on the east bank of the river Demerary.

The evidence adduced by the plaintiffs in this case shows clearly that they possess such an interest in the property levied on as entitled them to bring this opposition suit. The levy was made at the instance of the defendant for a debt due to him by one Samuel Gentle. I am satisfied that the whole of the property levied on is not the sole property of Samuel Gentle, but that the plaintiffs, under the will of Scipio Gentle, deceased, have an undivided interest therein which is not liable to be taken in execution for the debt due to defendant. There must, therefore, be judgment for the plaintiffs, with costs.

With reference to a question raised by the learned Counsel for the defendant as to the necessity of joining a co-defendant in a case of this nature, I am of opinion there is nothing in the Rules of Court which requires this to be done.

In the case of N. C. Small v A. Teixeira, decided 17th March, 1902, Mr. Justice Lucie-Smith said:—"I do not consider that under the Rules of Court 1900, the co-defendant need be made a party in an opposition to an execution sale. O. xxxvi r 43, provides that the person by whom an opposition to a sale has been entered shall . . . . . institute an action against the judgment creditor. If the defendant thinks the judgment debtor is in any particular case a necessary party, application may be made to have him added as a defendant."

As to plaintiff not being entitled to costs unless it shall be proved that a notice in writing of the intention to oppose was served on the opposite party, I can find no rule relating to costs in oppositions to sales at execution corresponding to Order II r 9 Part II, as to costs in oppositions to the passing of Transports or Mortgages.

R. Swan, Actg. J.

IN INSOLVENCY.

THIS 11TH DAY OF OCTOBER, 1902.

In re Estate of AARON MEDFORD, deceased.

Ex parte J. E. STRICKLAND & Company.

In this matter Messrs. J. E. Strickland & Co. petitioned the Court that the estate of Aaron Medford, who died intestate on the 6th day of May, 1902, be administered in Insolvency in accordance with the provisions of Section 106, of Ordinance No. 29, of the year 1890.

The grounds for the petition are shortly, that the deceased at the time of his death was indebted to the petitioners in the sum of $452 49 and that his estate is, according to the information and belief of the petitioners, insufficient to pay the debts due by him.

The petition was heard on the 29th September, 1902, due notice of intention to oppose the same having been given by the widow of the deceased, on her own behalf and as guardian of her minor son on whose behalf she alleged she had adiated the estate of the said Aaron Medford, deceased.

In her notice of intention to oppose the making of the administration order prayed for, Mrs. Medford, declared her intention to dispute the right of Petitioners to apply for such order.

At the hearing Mr. J. E. Strickland, one of the petitioners, satisfied me that the estate of Aaron Medford, is indebted to the petitioners in the sum of $452.49, that Mrs. Medford had admitted the debt to be a just one, and had promised to pay it but failed to do so. It appeared further from his evidence that a man named Williams had levied on property belonging to deceased's estate.

Mr. Brown on behalf of the widow contended that it was not competent to petitioners to apply for an order as they had done. He urged that Mrs. Medford, as natural guardian of her son and on his behalf, having adiated the estate of deceased, such estate was at an end and if any action could be taken at all it should be taken against the party adiating, the responsibility for the debts of deceased having, by such act of adiation, been assumed by him. Counsel further urged that there was no proof—and the burden of proof of the same lay on petitioners—that the estate of deceased was unable to pay its debts.

As to the first point, I am of opinion that the declaration of the widow that she, on her *own* behalf and as natural guardian of her minor son, adiated the estate, would in no way affect petitioners right to proceed as they have done under section 106 of the Insolvency Ordinance. If that were so, in many cases, the law as to the administration of a deceased debtors' estate in insolvency would be rendered perfectly useless and of no effect. Under sub-section 3 of section 6 of Ordinance No. 29 of 1900, it is provided that:—"An order may be made under this section notwithstanding the executor has taken out an act of deliberation and the period of deliberation has not expired." If the estate can be administered in Insolvency, in such a case I see no reason for deciding that it cannot be done here.

In this case Mrs. Medford was married to the deceased in community of property. In her notification to the Administrator General, she declared:—"I beg to inform you, on behalf of myself and as mother and natural guardian of my minor son, Randolph Edwin Aaron Medford, have adiated this day the estate of Aaron Medford, deceased, who died intestate at Beterverwagting, on the 6th day of May, 1902, leaving one child Randolph Edwin Aaron Medford, born 17th December, 1899.

I have been married in community of property to the said Aaron Medford. Date of marriage, 27th April, 1898."

It seems to me clear that Mrs. Medford could not, under the circumstances, adiate the estate on her own behalf nor could she adiate in her own behalf and also as natural guardian of her son on behalf of such son. The adiation in the joint capacity of widow and natural guardian is in my opinion of no effect whatever. It is incomplete as regards the son, and not lawful as regards the mother. Even presuming that her action can be considered a good adiation on behalf of the son, her declaration as to the adiation on her own behalf being set aside as of no effect, the result would be to saddle the minor with all the debts due by the deceased, a position which would not be allowed and against which the Court would most certainly grant relief. The widow has taken no step to reserve the minor's right to relief in case he should be found to be damnified as it was her duty to do. The debts due by deceased must of necessity be paid before the wife, by virtue of her marriage in community of property, and the son as heir *ab intestato*, can take any benefit. Whether the estate be adiated or not it is liable for

Digitized by Google

the debts due by the deceased, and if it appears that it is insufficient for the purpose, I see no reason why it should not be administered in Insolvency so as to ensure each creditor getting a proportionate part of the debt due to him.

There is before the Court an affidavit of Mr. J. E. Strickland in support of an application for the appointment of an interim Receiver of the estate of Aaron Medford, deceased, in which he declares:—"That one Edward William, who acted as agent for the widow of the said estate of Aaron Medford, has caused all the property of the said estate, that I am aware of, to be taken in execution to satisfy a judgment obtained by him against the widow of the said Aaron Medford as having adiated the said estate, and the said property is advertised to be sold by the Registrar at 12 o'clock to-day" (22nd Sept., 1902.)

Now, if this statement be correct, and there is nothing in the proceedings to convince me that it is not, then the deceased's estate has been taken in execution for the benefit of one creditor. This seems to me to be almost conclusive that the estate of deceased is insufficient to pay its debts, and we have the declaration on oath of petitioners that according to their information and belief that is really the case.

Sub-section 2 of section 106 of Ordinance 29 of 1900, provides:—"Upon the prescribed notice being given to the representative of the deceased debtor, the Court may, on proof of the petitioner's debt, *unless the Court is satisfied that there is a reasonable probability that the estate will be sufficient for the payment of the debts* owing by the deceased, make an order for the administration in insolvency of the deceased debtor's estate, or may upon cause shown, dismiss such petition with or without costs."

The prescribed notice has been given; the petitioners' debt has in my opinion been fully proved, and I am not satisfied that there is a reasonably probability that the estate will be sufficient for the payment of the debts owing by the deceased. On the contrary, the proceedings lead me to the conclusion that the estate is insufficient for that purpose. Had the parties opposing this petition desired, or been able to do so, it was competent to them to show that the estate of deceased was fully equal to the payment of its debts. The fact that the property belonging to the estate has been levied on for debt, and that the petitioners' debt is unpaid, warrants the belief that the estate is unable to meet fully its liabilities.

The order prayed for is granted with costs.

R. SWAN, Actg. J.

Administrator General.

I, THE undersigned Administrator General of British Guiana, or my lawful deputy, will expose for sale at the Administrator General's Office, Victoria Law Courts, in the City of Georgetown, at the hour of One o'clock, p.m., on

TUESDAY, 21st OCTOBER, 1902.

As representing the Estate of:—
MANOEL MENDONCA, an Insolvent.

The right, title and interest of the said Insolvent in and to a contract of lease for the term of nine years from 1st January, 1896, with a right of renewal of a piece of land, part of lot number 40, section A, in the village of Plaisance, east sea coast, Demerary, with the buildings and erections thereon, belonging to the said Inselvent.

Terms of Sale:—$100 and under, Cash; above that sum, at a credit of 3 and 6 months, payable in two equal instalments, with interest on each instalment from day of sale, at the rate of 6 per cent. per annum.

Those inclined to purchase will attend at the time and place beforementioned, provided with the securities required by Law.

All persons laying claim to the above property may apply to the Court in the prescribed manner.

W. F. BRIDGES,
Administrator General.
Assignee.

I, the undersigned Administrator General of British Guiana, or my lawful Deputy, will expose for sale at the Administrator General's Office, Victoria Law Courts, in the City of Georgetown, at the hour of One o'clock, p.m., on

TUESDAY, 21st OCTOBER, 1902.

As representing the Estate of:—
CHAN SHE, otherwise called MARY CAMPBELL, an Insolvent.

An undivided half of South half of lot number 9 (nine), part of the front lands of Plantation Henrietta, situate on the West or Arabian Coast of Essequebo, laid out and defined on a map of the front lands of Plantation Henrietta by John B. Greene Sworn Land Surveyor, dated Demerary, 1842, deposited in the Registrar's Office of the Counties of Demerary and Essequebo on the 17th March, 1847, with the whole of a building used as a Bakery and the undivided half of the other buildings and erections thereon save and except a horse stable and waggon shed, the property of Edmund Chu Sam You.

Terms of Sale:—Immovable property, $100 and under, Cash; above that sum, at a credit of 3 and 6 months, payabe in 2 equal instalments, with interest on each instalment from day of sale, at the rate of 6 per cent. per annum.

Those inclined to purchase will attend at the time and place beforementioned, provided with the securities required by Law.

All persons laying claim to any of the above property belonging to an insolvent estate may apply to the Court in the prescribed manner.

W. F. BRIDGES,
Administrator General.
Assignee.

3rd October, 1902.

NOTICES.

BRITISH GUIANA—IN THE SUPREME COURT.

In Insolvency No. 2 of 1902.

Re MANOEL DE SOUZA, Insolvent.

A DIVIDEND is intended to be declared in the above matter.

Creditors who have not proved their debts by the 18th day of October, 1902, will be excluded from this dividend.

W. F. BRIDGES,
Administrator General,
Assignee.

BRITISH GUIANA—IN THE SUPREME COURT.

In Insolvency.

Re SAMUEL ELCOCK, Insolvent.

A FIRST and final dividend is intended to be declared in the above matter.

Creditors who have not proved their debts by the 31st day of October, 1902, will be excluded from this dividend.

W. F. BRIDGES,
Administrator General,
Assignee.

BRITISH GUIANA.—IN THE SUPREME COURT.

In Insolvency.

Re MARTHA ORD, Insolvent.

A DIVIDEND first and final is intended to be declared in the above matter.

Creditors who have not proved their debts by the 31st day of October, 1902, will be excluded from this dividend.

W. F. BRIDGES,
Administrator General,
Assignee.

NOTICE TO CREDITORS OF FIRST MEETING.

BRITISH GUIANA—IN THE SUPREME COURT.

In Insolvency, No 9 of 1902.

Re JOSE MARQUES DA SILVA, Debtor.

NOTICE is hereby given that the first meeting of creditors in the above matter will be held on the 24th day of October, 1902, at my Office in Georgetown, at 12 o'clock, noon.

To entitle any creditor to vote thereat his proof must be lodged with me not later than 4 o'clock, on the 23rd October, 1902.

Forms of proxies can be obtained from me or the Sub-Administrator in Berbice.

The public Examination of the debtor is fixed for 25th day of October, 1902, at Victoria Law Courts, at 10.30 o'clock in the forenoon.

W. F. BRIDGES,
Administrator General.
Official Receiver

NOTE.

At the first meeting the creditors may (amongst other things).—

1. By special resolution resolve to entertain a proposal for a composition or scheme under 16 of the Ordinance either with or without the intervention of an Assignee.

Digitized by Google

2. By ordinary resolution resolve that the debtor be adjudged Insolvent, and if the estate exceedr $1,500 appoint an assignee.

3. By ordinary resolution fix the remuneration of the assignee, or resolve that the same be left to the committee of inspection, but if one-fourth in number or value of creditors dissent from the resolution fixing the assignee's remuneration the Administrator General is to fix his remuneration.

4. By ordinary resolution to appoint a committee of inspection from among the creditors qualified to vote or the holders of general proxies or general powers of attorney for such creditors.

5. By ordinary resolution determine the remuneration to be paid to the special manager, if one be appointed.

British Guiana.—In the Supreme Court.

In Insolvency.—No. 10 of 1902.

NOTICE is hereby given that on a petition dated 15th October, 1902, a Receiving Order against John Perreira, residing and carrying on business as a Baker at lot 131, Albert Street, Queenstown Ward, Georgetown, was made by the Supreme Court, on the 16th day of October, 1902.

Note.—All debts due to the estate should be paid to me.

Dated 16th October, 1902.

W. F. BRIDGES,
Administrator General.
Official Receiver.

NOTICE TO CREDITORS OF FIRST MEETING.

British Guiana.—In the Supreme Court.

In Insolvency.—No. 10 of 1902.

Re John Perreira, Debtor.

NOTICE is hereby given that the first meeting of creditors in the above matter will be held on the 24th day of October, 1902, at my office in Georgetown, at 12.30 p.m.

To entitle any creditor to vote thereat his proof must be lodged with me not later than 4 o'clock, on the 23rd day of October, 1902.

Forms of proxies can be obtained from me or the Sub-Administrator in Berbice.

The Public Examination of the debtor is fixed for the 25th day of October, 1902, at Victoria Law Courts, at 10.30 o'clock, in the forenoon.

W. F. BRIDGES,
Administrator General,
Official Receiver.

Note.

At the first meeting the creditors may (amongst other things),—

1. By special resolution resolve to entertain a proposal for a composition or scheme under section 16 of the Ordinance either with or without the intervention of an assignee.

2. By ordinary resolution resolve that the debtor be adjudged insolvent, and if the estate exceeds $1,500 appoint an assignee.

3. By ordinary resolution fix the remuneration of the assignee, or resolve that the same be left to the committee of inspection; but if one-fourth in number or value of creditors dissent from the resolution fixing the assignee's remuneration the Administrator General is to fix his remuneration.

4. By ordinary resolution to appoint a committee of inspection from among the creditors qualified to vote or the holders of general proxies or general powers of attorney for such creditors.

5. By ordinary resolution determine the remuneration to be paid to the special manager, if one be appointed.

British Guiana—In the Supreme Court.

In Insolvency.

NOTICE is hereby given that on a petition dated 15th August, 1902, a Receiving Order against Alfred D'Andrade, of 11, Croal Street, Georgetown, Gold and Diamond Miner, was made by the Supreme Court, on the 29th day of September, 1902.

Dated 15th October, 1902.

W. F. BRIDGES,
Administrator General.
Official Receiver.

Second Publication.

UNCLAIMED BALANCES.

Administrator General's Office,
19th September, 1902.

IN conformity with section 82 of Ordinance 8 of 1887, I hereby give notice that unless the undermentioned balances of Estates are claimed within three months from this date, they will be paid to the Receiver General.

W. F. BRIDGES,
Administrator General.

Estate John Bently, who died in gold-fields in July, 1899 ... ...$	68
Estate Francis Britton, who died in Public Hospital, Georgetown, on 12th January, 1902	18 91
Estate Foo Sing, who died in New Amsterdam Hospital, on 23rd August, 1901	08
Estate John L. Gallagher, who died at Haarlem, Demerara, on 11th Septr., 1894 ...	52 97
Estate Wm. Graham Graham, who died in New Amsterdam Hospital, on 1st September, 1899	14 94
Estate Gillhocke, who died in Georgetown, on 21st January, 1902	56 02
Estate James B. and Thomas Brown Hendy, Absentees	74 67
Estate F. Hall, who died at Conawaruk, on 2nd December, 1901	18
Manoel Janica, an Absentee	180 83
George Lindore, one of the heirs of Henry Lindore, who died at Potaro, on 11th August, 1896	25 14
Estate Rebecca Lewis, who died in Georgetown Hospital, in October, 1901 ...	59
Estate Joseph Long, who died at Barima, on 1st February, 1902	6 84
Estate Frederick Henry Pollard, who died at Loo Wood, Demerara River, in Nov., 1900..	29 27
Estate James Rawlins, who died at Puruni, on 7th Novr., 1901	75
Estate Cambridge Tony, who died at Two Friends, E.C., on 21st Decr., 1880 ...	41 64
Estate S. Wortman, P.C. 136, whe died in Georgetown, on 12th April, 1900 ...	2 76

NOTICE is hereby given that I have this day taken possession of the Estate and Effects in this Colony of Henry Philips, an absentee.

Dated 4th October, 1902.

W. F. BRIDGES,
Administrator General.

CLAIMS.

I, THE undersigned Administrator General of British Guiana, do hereby call up and require the Creditors and Claimants of the undermentioned Estates to file their claims according to law, at my Office in the Victoria Law Courts, in the City of Georgetown, within the period of one month from Saturday, the 11th day of October, 1902, on pain as the law directs.

Dated 9th October, 1902.

Estate of Henry Philips, an absentee.

Estate of Murray Vincent Huggins, who died at Pln. Everton, Berbice, on 30th September, 1902, *intestate.*

W. F. BRIDGES,
Administrator General.

Lands and Mines Notices.

Under Crown Lands Regulations.

DEPARTMENT OF LANDS AND MINES,

Georgetown, Demerara,
[1.] 18th October, 1902.

NOTICE is hereby given, for general information, that the following application for the undermentioned tracts of Crown Land made under the Crown Lands Regulations, 1898, have been addressed to His Excellency the Governor, viz. :—

GRANTS—PART IV.

By C. A. Allen.

25 acres of Crown Land. Right Bank, Canje Creek, commencing from the lower paal of a grant held by Albert Pollard.

Digitized by Google

BY GULAB, M., 53,081, EX "ELBE."
25 acres of Crown Land, Right Bank, Maduni Creek, Mahaica Creek, next to and above a tract applied for by R. McLean.

BY DANIEL SEARS.
25 acres of Crown Land, Left Bank, Abary Creek, about 5 miles below a tract applied for by Eliza McPherson as a Homestead.

BY H. BENJAMIN
25 acres of Crown Land, Right Bank, Demerara River at Kimkubi, beginning at the lower paal of a Homstead Grant formerly held by him.

BY C. E. DELACY SMITH.
25 acres of Crown Land, Right Bank, Barima River, below the grant formerly held by A. Service.

WOODCUTTING LICENCES—PART VI.

BY D. W. A. MCKINNON.
Left Bank, Berbice River, from a point opposite Kycootee Creek, to a point opposite Arewa Creek.

BY W. FIEDTKOW
155 acres of Crown Land, Right Bank, Haririabu Creek, Manabadin Creek, Left Bank, Demerara River.

LICENCES TO COLLECT BALLATA—PART VII.

BY D. W. A. MCKINNON.
Left Bank, Waini River, between Waini River and the Imoti Creek.
Left Bank, Waini River, from a point at the junction of the Imoti Creek with the Waini River, to the source of the Black Creek.

PERMISSION TO OCCUPY UNDER REGULATION 72.

BY A. JAMES.
To cut scattered trees on the Left Bank, Bamayo Creek, Demerara River.

BY C. E. WALLACE.
To cut scattered trees on the Left Bank, Koelisiraboe Creek, Demerara River.

BY E. HIGGINS.
To occupy, for business purposes, ½ an acre of Crown Land at Akawai Creek, Puruni River.

All persons having any right, title, interest or claim in and to any of the abovementioned tracts of Crown Land, and who may have just grounds to oppose the granting or licensing thereof, are hereby requested to do so in due form at the Office of the Department of Lands and Mines, at the Victoria Law Courts, in the City of Georgetown, at any time during office hours, on any day within fourteen days from the date of this advertisement, setting forth his, her, or their reasons of opposition in writing, duly signed.

GEO. D. BAYLEY,
for Acting Commissioner of Lands & Mines.

DEPARTMENT OF LANDS AND MINES.

GEORGETOWN, DEMERARA,
[2.] 11th October, 1902.

NOTICE is hereby given, for general information, that the following application for the undermentioned tracts of Crown Land made under the Crown Lands Regulations, 1898, have been addressed to His Excellency the Governor, viz.:—

GRANTS—PART IV.

BY HOOSEN.
25 acres of Crown Land on the South side of the Creek known as First Savannah, Right Bank, Mahaicony Creek.

BY JOHN CORREIRA.
25 acres of Crown Land, Left Bank, Pomeroon River, next to and below J. Rodrigues' tract of 25 acres and about 2 miles below Eurowah Creek, on the opposite Bank.

BY A. CARTER.
25 acres of Crown Land, Left Bank, Pomeroon River, next to and below a tract of 25 acres applied for by John Correira and about 2 miles below Eurowah Creek on the other side of the River.

BY RAMKISSOON SING.
50 acres of Crown Land, Right Bank, Mahaica Creek, being the Southern half of a tract formerly held by Sheosowak under Grant 2,359.

BY MINKY ADAMS.
25 acres of Crown Lank, Left Bank, Corentyne River, about 150 roods above Tiger Creek.

BY J. U. WILLOUGHBY.
25 acres of Crown Land, Right Bank, Canje Creek, between tracks held by James McCurious and Emil Theobald.

BY DEOLALL, M., 39,356, "ALLANSHAW", '88.
25 acres of Crown Land, Right Bank, Mahaicony Creek, about 50 roods below Gordon Table Creek.

BY BOODHOWA, 453, "J. COWAN," 1867.
25 acres of Crown Land, Right Bank, Mahaicony Creek, adjoining the South side line of a tract applied for by Hoosen at Savannah Creek.

BY HENRY JONES.
25 acres of Crown Land, Right Bank, Pomeroon River, next to and above a Grant held by S. Small and about 2¼ miles from Marlborough on the other side of the River.

BY GEORGE SCHROEDER.
5 acres of Crown Land, Left Bank, Barima River, above a Grant held by Jose Antonio.

BY R HADDINGTON.
5 acres of Crown Land, Left Bank, Barima River, above Aaron Wallace's Homestead Grant

LICENCES OF OCCUPANCY—PART V.

BY THE PROPRIETORS OF PLANTATION MANCHESTER.
333⅓ acres of Crown Land, West Coast, Berbice, being the Second depth of Manchester Village.

LICENSES TO COLLECT BALLATA—PART VII.

BY D. W. A. MCKINNON.
Left Bank, Corentyne River, from a point 20 miles above the junction of the New and Corentyne Rivers, to a point 24 miles upwards.
Left Bank, Corentyne River, from a point 24 miles above the junction of the New and Corentyne Rivers, to a point 28 miles upwards.
Left Bank, Corentyne River, from a point 28 miles above the junction of the New and Corentyne Rivers, to a point 32 miles upwards.
Left Bank, Corentyne River, from a point 32 miles above the junction of the New and Corentyne Rivers, to a point 36 miles upwards.
Left Bank, Corentyne River, from a point 36 miles above the junction of the New and Corentyne Rivers, to a point 40 miles upwards.
Left Bank, Corentyne River, from a point 40 miles above the junction of the New and Corentyne Rivers, and extending up to the rapids opposite the Sipari Winnie Creek.
Left Bank, New River, from a point 20 miles above its junction with the Corentyne River, to a point 24 miles upwards.
Left Bank, New River, from a point 24 miles above its junction with the Corentyne River, to a point 28 miles upwards.
Left Bank, New River, from a point 28 miles above its junction with the Corentyne River, to a point 32 miles upwards.
Left Bank, New River, from a point 32 miles above its junction with the Corentyne River, to a point 36 miles upwards.
Left Bank, New River, from a point 36 miles above its junction with the Corentyne River, to a point 40 miles upwards.
Left Bank New River, from a point 40 miles above its junction with the Corentyne River, to a point 44 miles upwards.
Right Bank, New River, from a point 36 miles above its junction with the Corentyne River, to a point 40 miles upwards.
Right Bank, New River, from a point 40 miles above its junction with the Corentyne River, to a point 44 miles upwards.

PERMISSION TO OCCUPY UNDER REGULATION 72.

BY MESSRS. PIMENTO & D'OLIVEIRA.
To cut scattered trees on a tract of land in the rear of a tract at present in their occupancy and bounded on the east by a Cart Path near the south east corner paal of the above tract now licenced to them, on the south by another Cart Path about 1 mile to the south of the back line of their present tract and on the West by the continuation of the Western boundary line of their present tract. Right Bank, Koeliseraboe Creek, Demerara River.

BY MESSRS. FARNUM AND SMYTH.
To occupy the land known as the Hyma Reserve, Barama River.

Digitized by Google

TRANSFERS.

By Augusta I. Walker to and in favour of S. A. Weeks.

50 acres of Crown Land on the Left Bank, Barima River, being the front portion of Lot 19, held by her under Special Licence No. 51.

All persons having any right, title, interest, or claim in and to any of the above-mentioned tracts of Crown land, and who may have just grounds to oppose the granting, licensing or transfer thereof, are hereby requested to do so in due form at the Office of the Department of Lands and Mines, at the Victoria Law Courts, in the city of Georgetown, at any time during office hours, on any day within fourteen days from the date of this advertisement, setting forth his, her or their reasons of opposition in writing, duly signed.

GEO. D. BAYLEY,
for Acting Commissioner of Lands & Mines.

DEPARTMENT OF LANDS AND MINES,

Georgetown, Demerara,
[3.] 4th October, 1902.

NOTICE is hereby given, for general information, that the following applications for the undermentioned tracts of Crown Land made under the Crown Lands Regulations, 1898, have been addressed to His Excellency the Governor, viz. : –

PART IV (GRANTS.)

By P. W. Alleyne.

25 acres of Crown Land, Left Bank, Pomeroon River, next to and above a Homestead Grant applied for by E. Bridget.

By D. W. Duggin.

25 acres of Crown Land, Left Bank, Veronie Creek, commencing from the mouth of the Orocoorootabo Creek, going upwards.

By Ignacio Garcia.

100 acres of Crown Land, Right Bank, Waini River, one point above the Rest House.

By Robert Richard Wells.

32 acres of Crown Land, Left Bank, Barima River, commencing at a paal 140 roods from the Mururuma Creek.

By Josephine Wells.

100 acres of Crown Land, Left Bank, Barima River, above the Mururuma Creek, about 150 roods from the grant of S. Harry.

By Seuruthun Sing.

25 acres of Crown Land, Right Bank, Barima River, between the grants of Subrian and C. Hutson.

By A. S. Blackburn.

100 acres of Crown Land, Left Bank, Aruka River, at the mouth of the Koriabo River.

100 acres of Crown Land, Left Bank, Koriabo River, a tributary of the Aruka River.

By W. S. Vanderheyden.

5 acres of Crown Land, Right Bank, Mazaruni River, at Barakara Village.

By D. I. Vanderheyden.

5 acres of Crown Land, Right Bank, Mazaruni River, at Barakara Village.

By J. A. Hope.

5 acres of Crown Land, R ght Bank, Mazaruni River, at Barakara Village.

By Louisa Allicock.

5 acres of Crown Land, Right Bank, Araqua Creek, Essequebo River.

By T. Benjamin.

5 acres of Crown Land, Right Bank, Aruka River, above the grant of John Glasgow.

By Erusen, M. 28,589, *Hereford*, 1885.

5 acres of Crown Land, Left Bank, Barima River, above the Homestead of Nathaniel Roberts.

By Jacob Garraway.

1 acre of Crown Land, Left Bank, Mazaruni River, at Westerbeck and known as lot 11.

By Adelaide Schomburgh.

5 acres of Crown Land, Left Bank, Mazaruni River, at Westerbeck, next to the tract occupied by John Crammer.

PART V (LICENCES OF OCCUPANCY.)

By M. Bugle & Co.

Lot 1, at the upper end of the Mallali Road, Demerara River.

Lot 2, at the upper end of the Mallali Road, Demerara River.

PART X (PERMISSIONS.)

By James Giles.

To cut scattered trees outside the lines of his Wood-cutting tract held under licence No. 2,598, on the Right Bank, Essequabo Creek, Right Bank, Demerara River.

All persons having any right, title, interest, or claim in and to any of the abovementioned tracts of Crown Land, and who may have just grounds to oppose the granting thereof, are hereby requested to do so in due form at the Office of the Department of Lands and Mines, at the Victoria Law Courts, in the city of Georgetown, at any time during Office hours, on any day within fourteen days from the date of this advertisement, setting forth his, her, or their reasons of opposition in writing, duly signed.

FRANK FOWLER,
Acting Commissioner of Lands & Mines.

NOTICES.

NOTICE is hereby given for general information that in consequence of the failure of the applicant to comply with the requirements of Clause 8 (1) of the Crown Lands Regulations, 1898, the following application is deemed to be withdrawn and has been cancelled in accordance with the provisions of the said Clause.

It is now open to any person to apply for the land referred to therein.

By Jeffrey Garraway.

100 acres of Crown Land, Right Bank, Pomeroon River, formerly held by him under Licence No. 454 and next to a tract held by Henry Jones.

GEO. D. BAYLEY
for Acting Commissioner of Lands and Mines.

NOTICE is hereby given, for general information, that in consequence of the failure of the applicant to comply with the requirements of Clause 8 (1) of the Crown Lands Regulations, 1898, the following application is deemed to be withdrawn and have been cancelled in accordance with the provisions of the said Clause.

It is now open to any person to apply for the land referred to therein.

By P. W. Alleyne.

25 acres of Crown Land, Left Bank, Pomeroon River, next to and above a Homestead of 5 acres applied for by E. Bridget.

FRANK FOWLER,
Acting Commissioner of Lands and Mines.

NOTICE is hereby given, for general information, that, in consequence of non-compliance with the conditions thereto attached, the undermentioned Grant has determined, under Section 18 of Ordinance 11 of 1887, and the land held thereunder reverts to the Crown :—

No.	Date.	Name.	Locality of Tract.	Area.
1059	8.2. 1895.	Rajmohun.	Right Bank, Mahaica Creek.	50 acres.

FRANK FOWLER,
Acting Commissioner of Lands & Mines.

Under the Mining Regulations.

DEPARTMENT OF LANDS & MINES,

Georgetown, Demerara.
[1.] 18th October, 1902.

IN accordance with Clause 25 of the Amended Mining Regulations, 1899, Notice is hereby given that the following applications for Claim Licences have been lodged with the Commissioner at the Office of the Department of Lands and Mines.

GEO. D. BAYLEY,
for Acting Commissioner of Lands and Mines.

DISTRICT NO. 2.

By F. A. Smith.

1,200 x 300 feet of Crown land, Sam, Konawaruk, Essequebo.

Digitized by Google

Distance of claim to river or creek landing—1 miles.
Nearest claim holder—Donovan & Willis.

DISTRICT NO. 3.

By E. Higgins Jnr. & P. J. Lewis.

1,500 x 800 feet of Crown land, Chestnut., Chinese, Puruni.
Distance of claim to river or creek landing—4 miles.
Nearest claim holder—A. P. Theobald.

By T. C. Venture.

1,500 x 800 feet of Crown land, Chinese, Jackass Landing, Puruni.
Distance of claim to river or creek landing—½ mile.
Nearest claim holder—Peters & Peters.

DISTRICT NO. 4.

By B. Wilson & E. Cable.

1,500 x 800 feet of Crown land, White, Black Creek Landing, Groete.
Distance of claim to river or creek landing—12 miles.
Nearest claim holder—Henry Wilson.
1,500 x 800 feet of Crown land, White, Black Creek Landing, Groete.
Distance of claim to river or creek landing—12 miles.
Nearest claim holder—Henry Wilson.
1,500 x 800 feet of Crown land, White, Black Creek Landing, Groete.
Distance of claim to river or creek landing—12 miles.
Nearest claim holder—H. Wilson.
1,500 x 800 feet of Crown land, White, Black Creek Landing, Groete.
Distance of claim to river or creek landing—12 miles.
Nearest claim holder—H. Wilson.

By J. N. Linton.

1,500 x 500 feet of Crown land, White, Black Creek Landing, Groete.
Distance of claim to river or creek landing—14 miles.
Nearest claim holder—Jonas Smith.

DISTRICT NO. 5.

By George Williams.

1,500 x 800 feet of Crown land, Tiger, Powie Paru, Barima.
Distance of claim to river or creek landing—5 miles.
Nearest claim holder—George Murray.

By James Clarke.

1,500 x 800 feet of Crown land, Ace of Trumps, Mazarwni, Barama.
Distance of claim to river or creek landing—½ mile.
Nearest claim holder—Scipio.

By Friday Harry.

1,500 x 800 feet of Crown land, Passover, Mazarwni, Barama.
Distance of claim to river or creek landing—4 miles.
Nearest claim holder—B. Hughes.

By Samuel St. Hill.

1,500 x 800 feet of Crown land, Blessing, Mazaruni, Barama.
Distance of claim to river or creek landing—10 miles.
Nearest claim holder—A. J. Hughes.

By Stephen John

1,500 x 800 feet of Crown land, Adrian, Hyabally, Barama.
Distance of claim to river or creek landing—5 miles.
Nearest claim holder—W. McDonald.

By Jos. Lowell.

1,500 x 800 feet of Crown land, Return, Takie, Barama.
Distance of claim to river or creek landing—6 miles.
Nearest claim holder—Farnum & Smyth.

By James R. Patterson.

1,500 x 800 feet of Crown land, Haima, Takatu, Barama.
Distance of claim to river or creek landing—10 miles.
Nearest claim holder—A. King.

By H. M. Reid.

1,500 x 800 feet of Crown land, Sand, Ianna, Barama.
Distance of claim to river or creek landing—4 miles.
Nearest claim holder—H. M. Reid.

By James Stephen.

1,500 x 800 feet of Crown land, Trial, Barama.
Distance of claim to river or creek landing—5 miles.
Nearest claim holder—Bishop & Stephens.

[1.] 18th October, 1902.

In accordance with Clause 10 of the Precious Stones Regulations 1902

Notice is hereby given that the following applications for Precious Stones Claim Licences have been lodged with the Commissioner at the Office of the Department of Lands and Mines :—

GEO D. BAYLEY.
for Acting Commissioner of Lands and Mines.

DISTRICT NO. 3.

By the Henery Diamond Syndicate, Limited.

6,900 x 2,400 feet of Crown land, Saranaamu Creek,
Distance of claim to river or creek landing—5 miles.
Nearest claim holder—F. White.
3,000 x 2,400 feet of Crown land, Saranaamu, Mazaruni.
Distance of claim to river or creek landing—7 miles.
Nearest claim holder—S. E. R. Forbes.
6,000 x 2,400 feet of Crown land, Upper Ewaguike, Putareng, Mazaruni.
Distance of claim to river or creek landing—6 miles.
Nearest claim holder—L. E. Henery.
1,500 x 1,800 feet of Crown land, Putareng, Mazaruni.
Distance of claim to river or creek landing—4 miles.
Nearest claim holder—Menzies & Morris.
3,000 x 1,600 feet of Crown land, Upper Ewaguike, Putareng, Mazaruni.
Distance of claim to river or creek landing—5 miles.
Nearest claim holder—Henery Diamond Synd. Ltd.
3,000 x 800 feet of Crown land, Ewaguike, Putareng, Mazaruni.
Distance of claim to river or creek landing—5 miles.
Nearest claim holder—B. G. Diamond Syndicate.
3,000 x 1,600 feet of Crown land, Ewaguike, Putareng, Mazaruni.
Distance of claim to river or creek landing—5 miles.
Nearest claim holder—A. D'Andrade.
4,500 x 3,200 feet of Crown land, Putareng, Mazaruni.
Distance of claim to river or creek landing—5 miles.
Nearest claim holder—A. D'Andrade.

[1.] 18th October, 1902.

In accordance with Clause 37 (2) of the Amended Mining Regulations, 1899 :

Notice is hereby given that the following Notice of intended Transfer of right, title, and interest in and to the undermentioned Claim Licence has been received by the Commissioner of Lands and Mines :—

DISTRICT NO. 3.

By E. E. Smith to Edward Higgins, Jnr.

All interest in Claim Licence 2,877, Puruni.

All persons who may have any right, title, interest or claim in and to the abovementioned Claim Licence, and who may have just grounds to oppose the transfer thereof, are hereby required to do so in due form at the Office of the Department of Lands and Mines, in the City of Georgetown, within the time specified by th Regulations, setting forth his, her, or their, reasons of opposition in writing, duly signed.

GEO. D. BAYLEY,
for Acting Commissioner of Lands and Mines.

[1.] 18th October, 1902.

Notice is hereby given, in accordance with Section 10 of the Amended Mining Regulations, 1899, Amendment Regulations, 1901, that the undermentioned Claim for which the Claim Licence Fee has not been paid is declared abandoned, and the land included therein has become open to location by any person

GEO. D. BAYLEY.
for Acting Commissioner of Lands and Mines.

DISTRICT NO. 3.

By Troytan Phillips.

1,500 x 500 feet of Crown land, Noble, Puruni.
Distance of claim to river or creek landing—¼ mile.
Nearest claim holder—J. Huggins.

DEPARTMENT OF LANDS & MINES,

Georgetown, Demerara,

[2.] 11th October, 1902.

In accordance with Clause 25 of the Amended Mining Regulations, 1899, Notice is hereby given that the following applications for Claim Licences have been lodged with the Commissioner at the Office of the Department of Lands and Mines.

GEO. D. BAYLEY,
for Acting Commissioner of Lands and Mines.

Digitized by Google

DISTRICT NO. 2.

By H. B. Alstrom.

1,500 x 800 feet of Crown land, Mariaba, Appaparu, Demerara.
Distance of claim to river or creek landing—9 miles.
Nearest claim holder—James Winter.

By J. A. Duggin & C. Daniel.

1,500 x 500 feet of Crown land, Never expect, Trial Landing, Konawaruk.
Distance of claim to river or creek landing—100 yards.
Nearest claim holder—J. E. Williams.

By Jno. C. Ferdinand.

1,500 x 800 feet of Crown land, Coolie Girl Hill, Mahdia, Potaro.
Distance of claim to river or creek landing—14½ miles.
Nearest claim holder—Clarke & Ho-a-Shoo.

By W. Ford & A. Hinds.

1,500 x 800 feet of Crown land, Hope, Tiger, Potaro.
Distance of claim to river or creek landing—19 miles.
Nearest claim holder—J. N. Gibson.

By Ho-a-Shoo.

1,500 x 800 feet of Crown land, Buckie, Konawak, Potaro.
Distance of claim to river or creek landing—7 miles.
Nearest claim holder—J. King.
1,500 x 800 feet of Crown land, Charity, No. 1, Konawak, Potaro.
Distance of claim to river or creek landing—6 miles.
Nearest claim holder—J. King.
1,500 x 800 feet of Crown land, Charity, No. 2, Konawak, Potaro.
Distance of claim to river or creek landing—6½ miles.
Nearest claim holder—J. King.
1,500 x 800 feet of Crown land, Charity, No. 3, Konawak, Potaro.
Distance of claim to river or creek landing—7 miles.
Nearest claim holder—J. King.
1,500 x 800 feet of Crown land, Nanna, Konawak, Potaro.
Distance of claim to river or claim landing—7 miles
Nearest claim holder—J. King
1,500 x 800 feet of Crown land, Magie, Konawak, Potaro.
Distance of claim to river or creek landing—7 miles.
Nearest claim holder—J. King.
1,500 x 800 feet of Crown land, Sylvid, Konawak, Potaro.
Distance of claim to river or creek landing—7 miles.
Nearest claim holder—J. King.
1,500 x 800 feet of Crown land, In time Hill, Konawak, Potaro.
Distance of claim to river or creek landing—6 miles.
Nearest claim holder—J. King.
1,500 x 800 feet of Crown land, In time, Konawak, Potaro.
Distance of claim to river or creek landing—6 miles.
Nearest claim holder—J. King.
1,500 x 800 feet of Crown land, Eliza Hill, Konawak, Potaro.
Distance of claim to river or creek landing—6 miles
Nearest claim holder—J. King.
1,500 x 800 feet of Crown land, Ellen, Konawak, Potaro.
Distance of claim to river or creek landing—6 miles.
Nearest claim holder—J. King.
1,500 x 800 feet of Crown land, Minmy, Konawak, Potaro.
Distance of claim to river or creek landing—6 miles.
Nearest claim holder—J. King.
1,500 x 800 feet of Crown land, Swift No. 1, Konawak, Potaro.
Distance of claim to river or creek landing—6 miles.
Nearest claim holder—J. King.
1,500 x 800 feet of Crown land, Swift, No. 2, Konawak, Potaro.
Distance of claim to river or creek landing—6 miles.
Nearest claim holder—J. King.
1,500 x 800 feet of Crown land, D'Urban No. 1, Potaro.
Distance of claim to river or creek landing—2¼ miles.
Nearest claim holder—Ho-a-Shoo.
1,500 x 800 feet of Crown land, D'Urban No. 2, Potaro.
Distance of claim to river or creek landing—2¼ miles.
Nearest claim holder—Ho-a-Shoo.

By D. D. Hubbard.

1,500 x 500 feet of Crown land, No Good Hill, Konawak, Potaro.
Distance of claim to river or creek landing—15¾ miles.
Nearest claim holder—A. Hubbard & Stout.

By F. W. Hutson.

1,500 x 800 feet of Crown land, Bird Hill, Mahdia, Potaro.
Distance of claim to river or creek landing—9½ miles.
Nearest claim holder—F. W. Hutson.
1,500 x 800 feet of Crown land, Bird Hill, Mahdia, Potaro.
Distance of claim to river or creek landing—9 miles.
Nearest claim holder—F. W. Hutson.
1,500 x 800 feet of Crown land, Bird Hill, Mahdia, Potaro.
Distance of claim to river or creek landing—9 miles.
Nearest claim holder—F. W. Hutson.
1,500 x 800 feet of Crown land, Bird Hill, Mahdia, Potaro.
Distance of claim to river or creek landing—9 miles.
Nearest claim holder—F. W. Hutson.
1,500 x 800 feet of Crown land, Bird Hill, Mahdia, Potaro.
Distance of claim to river or creek landing—9½ miles.
Nearest claim holder—Inflexible Syndicate.
1,500 x 800 feet of Crown land, Bird Hill, Mahdia, Potaro.
Distance of claim to river or creek landing—9 miles.
Nearest claim holder—J. R. McLeod.

By David Williams & E. Mc Calman.

1,500 x 500 feet of Crown land, Mercy, Bute Landing, Essequebo.
Distance of claim to river or creek landing—3 miles.
Nearest claim holder—H. Bascom.

DISTRICT NO. 3.

By M. & G. Alexander.

1,500 x 800 feet of Crown land, Faith, Puruni.
Distance of claim to river or creek landing—½ mile.
Nearest claim holder—N. James.

By Barnard & Co.

1,500 x 800 feet of Crown land, Alligator No. 1, Mazaruni.
Distance of claim to river or creek landing—9¼ miles.
Nearest claim holder—Nil.
1,500 x 800 feet of Crown land, Alligator No. 2, Mazaruni.
Distance of claim to river or creek landing—9¼ miles.
Nearest claim holder—Nil.
1,500 x 800 feet of Crown land, Alligator No. 3, Mazaruni.
Distance of claim to river or creek landing—9½ miles.
Nearest claim holder—Nil.
1,500 x 800 feet of Crown land, Alligator No. 4, Mazaruni.
Distance of claim to river or creek landing—9½ miles.
Nearest claim holder—Nil.
1,500 x 800 feet of Crown land, Himarracka, Mazaruni.
Distance of claim to river or creek landing—9 miles.
Nearest claim holder—Nil.
1,500 x 800 feet of Crown land, Himarracka, Mazaruni.
Distance of claim to river or creek landing—9 miles.
Nearest claim holder—Nil.

By H. O. James & M. Roberts.

1,500 x 500 feet of Crown land, Watersnake, Puriari, Puruni.
Distance of claim to river or creek landing—20 miles.
Nearest claim holder—Butts & Albert.
1,500 x 500 feet of Crown land, Josephine, Puriari, Puruni.
Distance of claim to river or creek landing—21 miles.
Nearest claim holder—Butts & Albert.

By The Marshall Diamond Syndicate.

1,500 x 800 feet of Crown land, Left Bank, Putareng, Mazaruni.
Distance of claim to river or creek landing—8 miles.
Nearest claim holder—F. White.
1,500 x 800 feet of Crown land, Left Bank, Putareng, Mazaruni.
Distance of claim to river or creek landing—8 miles.
Nearest claim holder—F. White.

By William McDavid.

1,500 x 500 feet of Crown land, Pearl, Chinese, Puruni.
Distance of claim to river or creek landing—2 miles.
Nearest claim holder—A. P. Theobald.

By H. E. White.

1,500 x 800 feet of Crown land, Enachu, Mazaruni
Distance of claim to river or creek landing—5 miles.
Nearest claim holder—Andrew & Ord.
1,500 x 800 feet of Crown land, Enachu, Mazaruni.
Distance of claim to river or creek landing—5 miles.
Nearest claim holder—Andrew & Ord.
1,500 x 800 feet of Crown land, Enachu, Mazaruni.
Distance of claim to river or creek landing—5 miles.
Nearest claim holder—Andrew & Ord.
1,500 x 800 feet of Crown land, Enachu, Mazaruni.
Distance of claim to river or creek landing—5 miles.
Nearest claim holder—Andrew & Ord.
1,500 x 800 feet of Crown land, Enachu, Mazaruni.
Distance of claim to river or creek landing—5 miles.
Nearest claim holder—Andrew & Ord.
1,500 x 800 feet of Crown land, Enachu, Mazaruni.
Distance of claim to river or creek landing—5 miles.
Nearest claim holder—Andrew & Ord.
1,500 x 800 feet of Crown land, Enachu, Mazaruni.
Distance of claim to river or creek landing—5 miles.
Nearest claim holder—Andrew & Ord.

Digitized by Google

1,500 x 800 feet of Crown land, Enachu, Mazaruni.
Distance of claim to river or creek landing—5 miles.
Nearest claim holder—Andrew & Ord.
1,500 x 800 feet of Crown land, Enachu, Mazaruni.
Distance of claim to river or creek landing—5 miles.
Nearest claim holder—Andrew & Ord.
1,500 x 800 feet of Crown land, Enachu, Mazaruni.
Distance of claim to river or creek landing—5 miles.
Nearest claim holder—Andrew & Ord.
1,500 x 800 feet of Crown land, Enachu, Mazaruni.
Distance of claim to river or creek landing—5 miles.
Nearest claim holder—Andrew & Ord.
1,500 x 800 feet of Crown land, Enachu, Mazaruni.
Distance of claim to river or creek landing—5 miles.
Nearest claim holder—Andrew & Ord.
1,500 x 800 feet of Crown land, Enachu, Mazaruni.
Distance of claim to river or creek landing—5 miles.
Nearest claim holder—Andrew & Fogel.
1,500 x 800 feet of Crown land, Enachu, Mazaruni.
Distance of claim to river or creek landing—5 miles.
Nearest claim holder—Andrew & Ord.

DISTRICT NO. 4.

BY E. GITTENS.

1,500 x 800 feet of Crown land, Strong Hope, Morawa Landing, Cuyuni.
Distance of claim to river or creek landing—20 miles.
Nearest claim holder—Emma Belgrave.

BY JOSEPH LUNKE.

1,500 x 800 feet of Crown land, Faith, Aramu, Cuyuni.
Distance of claim to river or creek landing—3 miles.
Nearest claim holder—E. W. Shaw.

DISTRICT NO. 5.

BY WILLIAM GASKIN.

1,500 x 500 feet of Crown land, Shan, Barima.
Distance of claim to river or creek landing—9 miles.
Nearest claim holder—J. Atkins.

BY CHARLES GOLIAH.

1,500 x 800 feet of Crown land, Convent, Packera, Barima.
Distance of claim to river or creek landing—4 miles.
Nearest claim holder—Harry.

BY J. P. HEYLIGER.

1,500 x 800 feet of Crown land, Expectation, Barima.
Distance of claim to river or creek landing—4 miles.
Nearest claim holder—Jos. Harry.

BY JAMES H. PELTIER.

1,500 x 800 feet of Crown land, Deer, Annama, Barima.
Distance of claim to river or creek landing—5 miles.
Nearest claim holder—D. Roach.

BY WILLIAM PELTIER.

1,500 x 800 feet of Crown land, Dreadnought, Manikuru, Barima.
Distance of claim to river or creek landing—6 miles.
Nearest claim holder—D. Rogers.

BY C. J. YEARWOOD, Jnr.

1,500 x 800 feet of Crown land, Powie-paru, Barima.
Distance of claim to river or creek landing—5 miles.
Nearest claim holder—James Liverpool.

BY C. A. ARCHER.

1,500 x 800 feet of Crown land, Experience, Wamatta, Barama.
Distance of claim to river or creek landing—10 miles.
Nearest claim holder—Nil.

BY MARTHA BELGRAVE.

1,500 x 800 feet of Crown land, In Hopes, Barama.
Distance of claim to river or creek landing—7 miles.
Nearest claim holder—Peter Daniel.

BY S. JAMES, C. CAMPBELL & S. MCCURDY.

1,500 x 800 feet of Crown land, Wamatta, Barama.
Distance of claim to river or creek landing—12 miles.
Nearest claim holder—Evelyn.

BY JAMES D ANDRADE.

1,500 x 800 feet of Crown land, Annaturi, Hurie, Barama.
Distance of claim to river or creek landing—6 miles.
Nearest claim holder—W. H. Goring.
1,500 x 800 feet of Crown land, Annaturi, Hurie, Barama.
Distance of claim to river or creek landing—6 miles.
Nearest claim holder—W. H. Goring.

BY J. DE FREITAS & L. DURANT.

1500 x 800 feet of Crown land, Hope, Haima, Barima.
Distance of claim to river or creek landing—5 miles.
Nearest claim holder—Jos. Hincks.

BY JNO. HARDEY.

1,500 x 400 feet of Crown land, Crab Wood, Whana, Barama.
Distance of claim to river or creek landing—8 miles.
Nearest claim holder—N. Stephen.

BY GEORGE HOPE.

1,500 x 5 0 feet of Crown land, In Hope, Haima, Barama.
Distance of claim to river or creek landing—20 miles.
Nearest claim holder—A. King.

BY S. O. WALDRON.

1,000 x 800 feet of Crown land, Annie, White, Barama.
Distance of claim to river or creek landing—2 miles.
Nearest claim holder—M. R. Goring.

[2.] 11th October, 1902.

NOTICE is hereby given for general information that the following applications for the undermentioned tracts of Crown Land made under Regulation 36 (1 and 2) of the Amended Mining Regulations, 1899 have been received by the Commissioner of Lands and Mines viz.:—

DISTRICT NO. 3.

BY M. F. DA SILVA.

½ an acre of Crown land at Burgomaster Landing, Puruni, for business purposes.

BY EDWARD HIGGINS.

½ an acre of Crown land at Chance Creek, Mara Mara Landing, Puruni, for business purposes.

BY D. A. PETERS.

½ an acre of Crown land at Peters Landing, Puruni, for business purposes.

BY MICHAEL PETERS (DECD.)

½ an acre of Crown land at Chinese Creek, Puruni, for business purposes.

BY EVA TAITE.

1 acre of Crown land at Manicole, Puruni, for residential purposes.

BY J. J. FERREIRA.

½ an acre of Crown land at Kaburi, Mazaruni, for business purposes.

All persons who may have any right, title, interest or claim in and to the abovementioned tracts of Crown Land, and who may have just grounds to oppose the granting thereof, are hereby requested to do so in due form at the Office of the Deparrtment of Lands and Mines, at the Victoria Law Courts, in the City of Georgetown, at any time during Office hours, on any day within fourteen days from the date of this advertisement, setting forth his, her, or their, reasons of opposition in writing, duly signed.

GEO. D. BAYLEY,
for Acting Commissioner of Lands & Mines.

[2.] 11th October, 1902.

NOTICE is hereby given, in accordance with Section 10 of the Amended Mining Regulations, 1899 Amendment Regulations, 1901 that the undermentioned Claims for which the Claim Licence Fees have not been paid, are declared abandoned, and the land included therein has become open to location by any person.

GEO. D. BAYLEY,
for Acting Commissioner of Lands and Mines.

DISTRICT NO. 3.

BY E. OGLE.

1,500 x 800 feet of Crown land, Come and See Me, Trial, Puruni.
Distance of claim to river or creek landing—1 mile.
Nearest claim holder—Geo. Niles.
1,500 x 800 feet of Crown land, Chance, Trial, Puruni.
Distance of claim to river or creek landing—1 mile.
Nearest claim holder—Geo. Niles.
1,500 x 800 feet of Crown land, Manicole, Trial, Puruni.
Distance of claim to river or creek landing—1 mile.
Nearest claim holder—Geo. Niles.

BY GEO. NILES.

1,500 x 800 feet of Crown land, Trial, Puruni.
Distance of claim to river or creek landing—1 mile.
Nearest claim holder—Geo. Niles.
1,500 x 800 feet of Crown land, Trial, Manicole, Puruni.
Distance of claim to river or creek landing—1 mile.
Nearest claim holder—Geo. Niles.
1,500 x 800 feet of Crown land, Trial, Manicole, Puruni.
Distance of claim to river or creek landing—1 mile.
Nearest claim holder—Geo. Niles.

[2.] 11th October, 1902.

NOTICE is hereby given, for general information, that the undermentioned Claim Licences have been revoked by His Excellency the Governor.

GEO. D. BAYLEY,
for Acting Commissioner of Lands and Mines

Digitized by Google

DISTRICT NO. 4.

By Mary Locke.

Claim Licence No. 5,067.
1,500 x 800 feet of Crown land, Charity, No. 5, Devil's Hole, Cuyuni.
Distance of claim to river or creek landing—15 miles.
Nearest claim holder—M. Vieira.

By Frederick Watkins & Mary White.

Claim Licence No. 5,456.
1,500 x 800 feet of Crown land, Hog, White, Quartzstone, Cuyuni.
Distance of claim to river or creek landing—12 miles.
Nearest claim holder—M. Mendonca.

DEPARTMENT OF LANDS & MINES.

[3.] 4th October, 1902.

In accordance with Clause 25 of the Amended Mining Regulations, 1899, Notice is hereby given that the following applications for Claim Licences have been lodged with the Commissioner at the Office of the Department of Lands and Mines

FRANK FOWLER,
Acting Commissioner of Lands and Mines.

DISTRICT NO. 2.

By J. Bell, R. Goring & B. S. Howard.

1,500 x 800 feet of Crown land, At last, Konawak, Potaro.
Distance of claim to river or creek landing—10 miles.
Nearest claim holder—E. A. Merriman.

By Innocent Charles

1,500 x 800 feet of Crown land, Peace and Hope, Jordan Landing, Winiperu, Konawaruk, Essequebo.
Distance of claim to river or creek landing—2 miles.
Nearest claim holder—S. Williams.
1,500 x 800 feet of Crown land, Peace and Hope, Jordan Landing, Winiperu, Konawaruk, Essequebo.
Distance of claim to river or creek landing—2 miles.
Nearest claim holder—S. Williams.

By John Henry.

1,500 x 800 feet of Crown land, Located Hill, Turtle, Siperuni.
Distance of claim to river or creek landing—½ mile.
Nearest claim holder—Nil.
1,500 x 800 feet of Crown land, Intime, Turtle, Siperuni.
Distance of claim to river or creek landing—½ mile.
Nearest claim holder—J. W. Brown.
1,500 x 800 feet of Crown land, Alligator, Siperuni Landing, Siperuni.
Distance of claim to river or creek landing—½ mile.
Nearest claim holder—Nil.
1,500 x 800 feet of Crown land, Alligator, Siperuni Landing, Siperuni.
Distance of claim to river or creek landing—½ mile.
Nearest claim holder—Nil.
1,500 x 800 feet of Crown land, Truth, Siperuni Landing, Siperuni.
Distance of claim to river or creek landing—½ mile.
Nearest claim holder—J. W. Brown.
1,500 x 800 feet of Crown land, Truth, Siperuni Landing, Siperuni.
Distance of claim to river or creek landing—½ mile.
Nearest claim holder—Nil.
1,500 x 500 feet of Crown land, Turtle Dove, Siperuni, Landing, Siperuni.
Distance of claim to river or creek landing—½ mile.
Nearest claim holder—Nil.
1,500 x 800 feet of Crown land, Turtle Dove, Siperuni Landing, Siperuni.
Distance of claim to river or creek landing—½ mile.
Nearest claim holder—Nil
1,500 x 800 feet of Crown land, Turtle Dove, Siperuni Landing, Siperuni.
Distance of claim to river or creek landing—½ mile.
Nearest claim holder—Nil.

DISTRICT NO. 3.

By J. M. Corbett & A. Colder.

1,500 x 500 feet of Crown land, Trial, Barnard's Landing, Puruni.
Distance of claim to river or creek landing—1 mile.
Nearest claim holder—David White.

By J. A. Croker.

1,500 x 800 feet of Crown land, Chestnut, Chinese, Puruni.
Distance of claim to river or creek landing—
Nearest claim holder—J. A. Croker.

By A. Cummings.

1,500 x 800 feet of Crown land, Chestnut, Chinese, Puruni.
Distance of claim to river or creek landing—3 miles.
Nearest claim holder—J. A. Croker.

By H. Flemming.

1,500 x 800 feet of Crown land, Flower, Puruni.
Distance of claim to river or creek landing—7 miles.
Nearest claim holder—S. Higgins.

By Amos John.

1,500 x 800 feet of Crown land, Gibraltar, Two Friends, Puruni.
Distance of claim to river or creek landing—40 roods.
Nearest claim holder—John & Clarke.

DISTRICT NO. 4.

By I. A. Charles.

1,500 x 800 feet of Crown land, Labaria, Porseverance, Devil's Hole, Cuyuni.
Distance of claim to river or creek landing—4 miles.
Nearest claim holder—J. A. Gomes.

By James Haywood.

1,500 x 800 feet of Crown land, None, Quartzstone, Cuyuni.
Distance of claim to river or creek landing—12 miles.
Nearest claim holder—P. J. Willems.

DISTRICT NO. 5.

By Jacob Dunlop.

1,500 x 800 feet of Crown land, Perseverance, Arawatta, Barima.
Distance of claim to river or creek landing—15 miles.
Nearest claim holder—J. R. Castello.

By P. G. Young.

1,500 x 800 feet of Crown land, Excelsior, Adams Landing, Barima.
Distance of claim to river or creek landing—2 miles.
Nearest claim holder—None.

By Lewis Kingston.

1,500 x 800 feet of Crown land, Ackabue, Takatu, Barama.
Distance of claim to river or creek landing—6 miles.
Nearest claim holder—L. Kingston.

[3.] 4th October, 1902.

In accordance with Clause 37 (2) of the Amended Mining Regulations, 1899:

Notice is hereby given that the following Notice of intended Transfer of right, title, and interest in and to the undermentioned Claim Licences has been received by the Commissioner of Lands and Mines:—

DISTRICT NO. 3.

By J. A. Gomes to A. R. Lambie.

8/51 part of his right, title and interest in Claim Licences Nos. 4,575 to 4,593, 4,633 to 4,652 and 4,418, Mazaruni.

[3.] 4th October, 1902.

Notice is hereby given for general information that the following applications for the undermentioned tracts of Crown Land made under Regulation 63 (1 & 2) of the Amended Mining Regulations, 1899 have been received by the Commissioner of Lands and Mines, viz:—

By Lambert E. Henery.

½ an acre of Crown land, at San San Kopai Landing, Mazaruni.

By J. M. Ho-a-Hing.

½ an acre of Crown land, situated at the mouth of the Saranaamu Creek, Mazaruni.

All persons having any right, title, interest, or claim in and to the abovementioned tracts of Crown Land, and who may have just grounds to oppose the granting or Transfer thereof, are hereby requested to do so in due form at the office of the Department of Lands and Mines, at the Victoria Law Courts, in the City of Georgetown, at any time during Office hours, on any day within fourteen days from the date of this advertisement, setting forth his, her, or their reasons of opposition in writing, duly signed.

FRANK FOWLER,
Acting Commissioner of Lands and Mines.

[3.] 4th October, 1902.

Notice is hereby given in accordance with Section 10 of the Amended Mining Regulations, 1899, Amendment Regulations, 1901, that the undermentioned Claims for which the Claim Licence Fees have not been paid, are declared abandoned,

Digitized by Google

and the land included therein has become open to location by any person.

FRANK FOWLER,
Acting Commissioner of
Lands and Mines.

DISTRICT NO. 4.

By P. Castle.

1,500 x 800 feet of Crown land, Brown Sand, Aramu Landing, Cuyuni.
Distance of claim to river or creek landing—3 miles.
Nearest claim holder—E. Belgrave.

By William Jessamy.

1,000 x 500 feet of Crown land, Labaria, Black, Groete.
Distance of claim to river or creek landing—
Nearest claim holder—N. Clarke.

Post Office Notice.

ROYAL MAIL ARRANGEMENTS.

MAILS for Europe and West Indies, by the R.M.S. "Solent," will be closed at General Post Office, on Thursday, 23rd October, 1902, at 6 a.m.

Letters for despatch by this Mail may be posted in City Street Boxes and at Branch Offices up to 6 a.m.

Postal matter will be registered at G.P.O. up to 5.30 p.m. on 22nd.

At City Branch Offices postal matter will be registered up to 5.30 p.m. on 22nd.

Money Orders issued up to 3 p.m. on 22nd.

Parcels received up to 4 p.m. on 22nd.

Postal matter handed in at the G. P. O. counter will be received after closing of this Mail on payment of extra postage, as follows:—

Ordinary postal matter posted within 30 minutes, 2 cents.

Ordinary postal matter posted within 60 minutes, 12 cents.

COUNTRY MAILS will be forwarded to Georgetown, as follows:—

Demerara.—East Coast by Train leaving Mahaica at 5.20 p.m. on 22nd.

Demerara.—West Coast by Train leaving Greenwich Park at 4.20 p.m. on 22nd.

Demerara.—East Bank by Mail Waggon leaving Grove at 2.20 p.m. on 22nd.

Demerara.—West Bank by Mail Waggon leaving Wales at 2.05 p.m. on 22nd.

Berbice.—By train leaving Rosignol at 6.55 a.m. on 22nd.

Essequebo.—By Steamer leaving Onderneeming at noon on 22nd.

Bartica.—By Steamer leaving at 8 a.m. on 22nd.

F. W. COLLIER,
Postmaster General.

General Post Office,
Georgetown, 15th October, 1902.

Public Works Department.

TENDERS are invited for "Removing and re-erecting the Post and Telegraph Office, Sparta," Essequebo, on a new site, together with an additional Room and painting.

2. Drawings and Specifications may be seen, and Bond and Tender Forms obtained at the Office of the Colonial Civil Engineer, Georgetown, or at the Public Works Branch Office at Suddie, Essequebo.

3 Tenders marked "Tender for the removal and re-erection of the Post Office, Sparta," to be delivered at the Office of the Colonial Civil Engineer, Georgetown, until noon, on Wednesday, the 12th day of November, 1902.

4. Each Tender must be accompanied by a Bond signed by two persons of known responsibility, binding themselves with the party tendering to execute a Contract for the faithful performance of the work.

5. The acceptance of the lowest or any Tender is not guaranteed.

ARCHIBALD G. BELL,
Colonial Civil Engineer.

Georgetown, 17th October, 1902.

NOTICE.

FROM Friday, 17th instant, the Vlissengen Road between the head of the Brickdam and New South Road, will be closed to Vehicular traffic during construction of a new culvert.

ARCHIBALD G. BELL.
Colonial Civil Engineer.

15th October, 1902.

Pound Notice.

Albion Pound,
14th day of October, 1902.

THERE is impounded at the above named Pound, one Black Steer of the following description, viz.:—branded on right hip, not legible. This animal was brought to the Pound, on Wednesday, 8th day of October, 1902, at 5.45 o'clock, p.m., by Charles Crawford, with an authorization from Isaac E. A. Patoir, for trespassing on land of East Lothian Farm, Corentyne Berbice. If not claimed within one week from date, it will be publicly sold on Wednesday, 22nd October, 1902, in accordance with Ordinance No. 1 of the year 1866.

S. A. ANTOINE, Sergt. 1,074,
Pound Keeper.

Central Board of Health Notices.

IT is hereby notified that the Central Board of Health have, in pursuance of section 10 of the Public Health Ordinance of 1878, as amended by section 2 of Ordinance 10 of 1902, appointed the Government Medical Officer of the District, and the Commissary of Taxation, and Messrs. Jas. McCamon, Jacob Johnson, and Wm. McAlmond, to be members of the Local Authority of the Hopetown Sanitary District, West Coast, Berbice.

The Board also appointed the Government Medical Officer of the District, to be the Chairman of the said Local Authority.

By order of the Central Board of Health,

H. A. CAMERON,
Secretary to the Board, and
Inspector of Villages.

Office of the Central Board of Health,
and Villages, Georgetown, 14th October, 1902.

IT is hereby notified that the Central Board of Health have, in pursuance of section 10 of the Public Health Ordinance of 1878, as amended by section 2 of Ordinance 10 of 1902, appointed Mr. I. F. King, Commissary of Taxation of the West Coast, Berbice, Fiscal District, to be the Chairman of the Local Authority of Golden Grove Sanitary District, and of Trafalgar and Union Sanitary District.

By order of the Central Board of Health.

H. A. CAMERON,
Secretary to the Board, and
Inspector of Villages.

Office of the Central Board of Health,
and Villages, Georgetown, 14th October, 1902.

WHEREAS the Central Board of Health after due enquiry and consideration, and with the approval of the Governor-in-Council, has deemed it necessary to rescind the declaration published in the "Official Gazette" of the 15th January, 1898, declaring the Village of DeKenderen, situate on the East Bank of the River Berbice, to be an incorporated Village.

Notice is hereby given that the said declaration is rescinded.

H. A. CAMERON,
Secretary to the Central Board of Health.

Office of the Central Board of Health,
and Villages, Georgetown, 15th October, 1902.

Digitized by Google

Customs' Notices.

INTENDED SALE OF GOODS FOR WAREHOUSE RENT.

NOTICE is hereby given, in terms of Sub-Sections 1 and 2 of Section 148 of Ordinance 7 of 1884, that the goods contained in the packages hereinafter described will, on account of Storage Rent due and unpaid, be sold at the Colonial Bonded Warehouse, Georgetown, at 12 o'clock, noon, on Friday, the 7th day of November, 1902.

Date of Warehousing.	Consignees' Names.	Marks on Packages.	Description of Goods.	Names of Importing Vessels.
10th Mar. 1902 ...	A. Russell ...	◇	2 Cases Glassware.	Prins Willem II.
Do. ...	The New Colonial Co., Ltd. ...	A. M. X. ½ 4	1 Parcel M'dise.	Do.
4th Mar. 1902 ...	Order	J C W	1 Box Tobacco.	Uller.
18th Feb. 1902 ...	A. Russell ...	Add	1 Do.	Pocklington.
22nd Feb. 1902 ...	Julio de Freitas ...	[J. de F.]	7 4/15 Cases Gin.	Prins Willem IV.
Do. ...	Do. ...	Do.	14 10/15 Do.	Do.
Do. ...	Do. ...	[J.D.F.]	9 8/12 Do.	Do.
Do. ...	Do. ...	Do.	4 12/15 Do.	Do.
Do. ...	Do. ...	Do.	4 11/12 Cases Brandy.	Do.
23rd Sep. 1901 ...	A. M. da Silva ...	[Abel]	14 8/12 O. T. Gin.	Prins Maurits.
13th Nov. 1901 ...	Do. ...	Do.	14 7/24 Cases Brandy.	Solent.
15th Feb. 1902 ...	Do. ...	Do.	4 7/12 Do. Whisky.	Pocklington.
5th Mar. 1902 ...	Do. ...	Do.	4 9/12 Do. Brandy.	Esk.
Do. ...	Do. ...	Do.	9 22/24 Do.	Do.
18th June, 1896 ...	Hing Cheong & Co...	J M	Bal. Do. Ganje.	Eden.
31st Dec. 1900 ...	Do. ...	L 230 H. C. & Co.	5 9/12 Do. Wine.	Hilda.
2nd Aug. 1883 ...	Do. ...	L.P.	1 Pipe Do.	Eden.
Do. ...	Do. ...	Do.	1 Hbd. Do.	Do.
5th Dec. 1890 ...	Do. ...	Do.	4 10/12 Cases Brandy.	Eeta.
12th Oct. 1897 ...	Do. ...	Do.	3 Do. Whisky.	Schiehallion.
22nd July, 1885 ...	Do. ...	Do.	7/12 Do. Gin.	Gladiateur.
9th Nov. 1898 ...	Do. ...	Do.	9/12 Do.	Prins Willem II.
27th Mar. 1897 ...	Do. ...	Do.	10/12 Do.	Do. IV.
4th Dec. 1890 ...	Do. ...	Do.	2¼ Casks Brandy.	Eeta.
8th Jan. 1900 ...	Do. ...	Do.	10/15 Cases Gin.	Dean.
5th Nov. 1901 ...	Do. ...	H.C.C.	11 Chests Tea.	Oruro.
24th Jan. 1902 ...	Ho-a-Hing ...	Add	1 Parcel.	Paramaribo.
25th Sep. 1897 ...	Conrad, Son & Co...	S	4 10/12 Cases Whisky.	Torgorm.
Do. ...	Do. ...	D	14 8/12 Do.	Do.
1st Oct. 1897 ...	Do. ...	C.S. & Co.	11/12 Do.	Evangeline.
Do. ...	Do. ...	Do.	26 5/12 Do.	Do.
23rd Nov. 1897 ...	Do. ...	Do.	17 1/12 Do.	Do.
23rd Aug. 1899 ...	Do. ...	CS&Co	6 10/12 Cases Claret.	Esk.
Do. ...	Do. ...	Do.	2 10/12 Do.	Do.
14th Dec. 1901 ...	Do. ...	P G D	3 Bales Paper.	Torgorm.
9th Jan. 1902 ...	Klien, Amson & Co..	K A C 1	1 Cask Meth. Spirit	Mary E. Leslie.
Unknown ...	B. B. McConnell & Co., Ltd. ...	Add	1 Parcel.	Unknown.
1st Mar. 1902 ...	De Cairos Bros. & Co., Ltd. ...	[D.B. & Co.] 210	1 Bale Merchandise.	Pocklington.
26th Sep. 1901 ...	Do. ...	[D.C.B.] 147	1 Do.	Naparima.
11th Dec. 1901 ...	Do. ...	Z 384	1 Do. Woolens.	Eden.

Digitized by Google

INTENDED SALE OF GOODS FOR WAREHOUSE RENT.—(CONTINUED.)

Date of Warehousing.	Consignees' Names.	Marks on Packages.	Description of Goods.	Names of Importing Vessels.
Unknown ...	Unknown ...	...	6 Empty Casks.	Unknown.
14th May, 1901 ...	J. P. Santos & Co....	Add	1 Parcel Flour.	Hilda.
	GARNETT & COY.'S RECEIVING STORE.			
9th Jan. 1902 ...	Garnett & Co. ...	G W W Co. 593	1 Parcel Merchandise.	Eden.
24th Jan. 1902 ...	DeCairos Bros. & Co.	Add 573	1 Do. Cloth	Do.
19th Feb. 1902 ...	Garnett & Co. ...	G W W Co. 595	1 Box Merchandise.	Solent.
19th Mar. 1902 ...	C. Howard ...	Add	1 Case Guns.	Esk.
	LA PENITENCE RECEIVING STORE.			
17th Jan. 1902 ...	J. A. Gomes ...	Add	1 Trunk Merchandise.	Unknown.
Do. ...	Unknown ...	...	1 Parcel Fish Lines.	Do.
Do. ...	Do.	C C	1 Drum Oil.	Benedick.
Do. ...	Do.	B	1 Demijohn Vinegar.	Pendames
Do. ...	Do.	398	1 Case Mirrors.	Unknown.
2nd Feb. 1902 ...	Order	T S 1	1 Do. Merchandise.	Saba.
	BOOKER BROS., McCONNELL & COY.'S RECEIVING STORE.			
3rd Dec. 1901 ...	Castagne & Co. ...	Add	3 Cases Merchandise.	Talisman.
5th Feb. 1902 ...	Order	J. H. H. & Co. 2,475	1 Do.	Arthur.
6th Feb. 1902 ...	S. Wreford & Co. ...	[T.B.I.]	1 Parcel Samples.	Do.
	DE JONGE & SMITH'S RECEIVING STORE.			
15th Jan. 1902 ...	D. V. Fraser ...	D. W. F.	2 Cases Canned Goods.	Korona.
Do. ...	S. Wreford & Co. ...	Add	1 Parcel Samples.	Caribbee.
27th Feb. 1902 ...	M. Perreira ...	Do.	1 Bicycle,	Korona.
2nd Apr. 1902 ...	W. B. Kerr ...	Do.	1 Case Almanacks.	Fontabelle.

Custom House, Georgetown,
24th September, 1902.

D. G. GARRAWAY,
Comptroller of Customs.

Digitized by Google

INTENDED SALE OF GOODS FOR WAREHOUSE RENT.

NOTICE is hereby given in terms of Section 84 of Ordinance 7 of 1884, that the goods contained in the packages hereinafter described will, on account of Storage Rent due and unpaid, be sold at the Colonial Bonded Warehouse Georgetown, at 12 o'clock, noon, on Friday, the 7th day of November, 1902.

Date of Warehousing.	Consignees' Names.	Marks on Packages.	Description of Goods.	Names of Importing Vessels.
1st June, 1901 ...	Order	D G	1 Case Tobacco.	Madiana.
30th Sep. 1901 ...	R. Bowen ...	Add	1 Bag Do.	Lettie M. Hardy.
24th Aug. 1901 ...	Lilian Hall ...	Do.	1 Parcel.	Mary E. Leslie.
30th Aug. 1901 ...	Lizarda Garcia ...	Do.	1 Box Potatoes.	Felisberta.
	DE JONGE & SMITH'S RECEIVING STORE.			
20th June, 1901 ...	P.C. 1,276, Henery..	...	1 Stick.	Paramaribo.
	C. Veischeur ...	...	1 Tin.	Curacao.
	BOOKER BROS., McCONNELL & COY.'S RECEIVING STORE.			
9th July, 1901 ...	B. B. McConnell & Coy.	B.B. 1,163	1 Box Cartridges.	Corinthia.
	GARNETT & COY.'S RECEIVING STORE.			
3rd Oct. 1901 ...	J. M. Grant ...	Add	1 Box Provisions.	Esk.

Custom House, Georgetown,
24th September, 1902.

D. G. GARRAWAY,
Comptroller of Customs.

Digitized by Google

Immigration.

NOTICE.

IMMIGRATION DEPARTMENT.

THE SHIP "MOY"

SAILED FROM CALCUTTA ON THE 25TH AUGUST, 1902.

NOTICE is hereby given that the Indian Immigrants now shortly expected by the "Moy" will be distributed as follows, or as nearly so as possible :—

BERBICE.

Skeldon	30
Albion	60
Rose Hall	20
Friends	22
Mara	18
Blairmont	20

DEMERARA.

Enmore	20
Nonpareil	18
Lusignan	45
Mon Repos	20
La Bonne Intention.	25
Ogle	20
Providence	20
Diamond	30
Vriesland	18
Wales	30
Windsor Forest ...	20
Leonora	35
Uitvlugt	22
De Kinderen... ...	25

ESSEQUEBO.

Marionville	20
Golden Fleece ...	25
Anna Regina ...	20

C. B. KING,
Acting Immigration Agent General.

Immigration Department,
14th October, 1902.

Treasury Notice.

THE following original cycle badge has been reported to be lost or stolen :—

Private No.....63

Another Badge has been issued in place thereof.

Notice is hereby given that any cycle to which the above original badge is found affixed will be dealt with as the law directs in respect of an unlicensed cycle.

C. B. HAMILTON,
Receiver General.

Treasury,
Inland Revenue Branch,
15th October, 1902.

Miscellaneous.

POMEROON JUDICIAL DISTRICT.

SALE OF SEIZURE.

PURSUANT to the provisions of the Crown Lands Ordinance No. 11 of 1887, I, the undersigned or some one duly authorized by me in writing, will sell publicly to the highest bidder, at Marlborough Court House, in the said district, on Thursday, the 23rd day of October, 1902, at the hour of 12 o'clock, noon, the following articles, vizt: 6 pieces of wallaba timber containing 36 cubic feet, seized by Mr. George L. B. Gall, Government Officer, from Manoel Gonsalves, under Section 14 of the Indian Regulations of 1880, unless the same are claimed, in due course of law, on or before Saturday, the 11th day of October, 1902.

Terms of Sale :—Cash with 2 per centum Church and Poor and Royalty at the rate of one cent per cubic foot of timber.

The Seizure is lying at "Hope and Charity" on the left bank of Pomeroon River, in the County of Essequebo.

JOHN HUMPHRYS,
Stipendiary Magistrate,
Pomeroon Judicial District.

23rd September, 1902.

NOTICE.

POLDER OF LANDS IN CANALS Nos. 1 & 2, IN THE COUNTY OF DEMERARA, AND ADJACENT LANDS.

AS Polder Authority, we hereby give notice that we have, under the Polder Ordinances of 1886 and 1895, fixed the rate for the ensuing year, terminating 31st March, 1904, at one half per centum in the value of all houses, lots and buildings thereon, included within the above Polder, and at thirty cents (30 cts.) per acre on all lands, not being house lots, included within the above Polder.

The Schedule containing a list of the different Estates and Houses Lots can be seen at the office of the Polder Ranger at Schoon Ord, West Bank, Demerara River, between the hours of 7 and 11 a.m., on Mondays and Saturdays, and any person objecting to the proposed rate may file his or her objection in writing at the above office on or before the 1st day of December, following.

ARCHIBALD G. BELL, *Chairman.*
E. G. FONSECA
THOS. GARNETT
WM. HODGSON
L. C. CARTER
W. R. SPENCE.
} *Commissioners.*

Polder Ranger's Office,
7th October, 1902.

CENTRAL BERBICE JUDICIAL DISTRICT.

SEIZURE.

PURSUANT to provision of Ordinance No. 11 of 1887, I hereby give notice that I, or some one duly authorised by me in writing, will sell at the New Amsterdam Court premises on Monday, the 10th November, 1902, at 12 noon, to the highest bidder, unless duly claimed as the law directs, the following articles seized by Mr. Government Officer Gordon, on the 4th inst. from Nobibux, for breach of the above mentioned Ordinance, viz. :—

167 sticks Dalbanna leaves.
1 Donkey and Cart.
1 set Donkey harness.
1 cart rope and 1 lamp.

The donkey is under the care of the seizing Officer, and the other articles are lying at the Central Police Station, New Amsterdam. Terms of sale :—Cash with 2 % auction dues.

JOHN BRUMELL,
Stipendiary Magistrate.

New Amsterdam,
14th October, 1902.

NOTICE OF APPLICATION

FOR TRANSFER OF A LICENCE TAKEN OUT IN RESPECT OF ANY BUSINESS OR TRADE.

NOTICE is hereby given that De Cairos Bros. & Co., Ltd., residing at Georgetown, the holder of licence No. 462/85 for carrying on a Dry Goods Store, at lots 20 and 21, South Cumingsburg, and Candida Gomes, residing at 20 and 21, South Cumingsburg, have given the Commissary of Taxation of the Georgetown Fiscal District, notice of the intention to transfer the said licence to the said Candida Gomes. Any person having a claim of over $100 for a liquidated sum against the said De Cairos Bros. & Co., Ltd., and desiring to oppose the said transfer must give to the said Commissary within 14 days of the date of this notice, a written notice objecting to the said transfer.

J. SOLOMON,
District Commissary,
Georgetown District.

Commissary's Office,
Georgetown, 17th October 1902.

NOTICE OF APPLICATION

FOR TRANSFER OF A LICENCE TAKEN OUT IN RESPECT OF ANY BUSINESS OR TRADE.

NOTICE is hereby given that Manoel D'Ornellas, and Jose Gonsalves, residing at lot 23, Saffon Street, and 16 Green Street, the holders of licences No. 351/102, 2281/2817 1216/115 for carrying on a Provision business and the sale of Wine and Malt and Tobacco, at N. W. 3/16 lot 86 or 106, Werk-en-Rust, and Jose Gomes, residing at lot 86, Smyth Street, have given the Commissary of Taxation, of the Georgetown Fiscal District, notice of the intention to transfer the said licence to the said Jose Gomes. Any person having a claim of over $100 for a liquidated sum against the said Manoel D'Ornellas, and Jose

Digitized by Google

Gonsalves, and desiring to oppose the said transfer, must give to the said Commissary within 14 days of the date of this notice, a written notice objecting to the said transfer.

J. SOLOMON,
District Commissary,
Georgetown District.

Commissary's Office,
Georgetown, 14th October, 1902.

SALE.

I, the undersigned Commissioner of Lands and Mines, or some person authorised by me, will expose for sale at public auction to the highest bidder, at the Office of the Department of Lands and Mines, in the town of New Amsterdam, at the hour of 12 noon, on Monday, the 17th November, 1902, the eastern half of the back half of lot 23, Smyth's Town, New Amsterdam, with the building thereon formerly occupied by the Superintendent of the Alms House, together with kitchen, and all out-buildings connected therewith.

Terms of Sale.—Cash, or at a credit of 3, 6 and 9, months (in equal instalments) on approved Promissory Note bearing interest at the rate of six per cent. per annum, signed by the purchaser and two securities, jointly and severally, to the satisfaction of the Receiver General.

The purchaser will be required to pay the whole cost of transport.

FRANK FOWLER,
Actg. Commissioner of Lands and Mines.

Department of Lands and Mines.
17th October, 1902.

GOVERNMENT SAVINGS BANK.

[First Publication.]

HAVING been informed of the loss of Pass Book, Ledger 30, folio 468 C., belonging to Joseph A. Young, residing at 188, Waterloo Street, I hereby give notice, pursuant to Ordinance No. 6, of 1889, section 9, that if no valid opposition be entered by any person within Three Weeks from the date hereof, a new Pass Book will be delivered to the above-named, on payment of the sum of Twenty-four Cents, and of the cost of this advertisement.

C. B. HAMILTON,
Receiver General.

Treasury, Georgetown,
14th October, 1902.

NOTICE.

Re Estate of J. A. MURDOCH, Deceased.

ALL Creditors of the estate of the abovenamed John Alex. Murdoch, deceased, are hereby required to file their claims within three months from the date of the first publication of this notice with the Undersigned at Lots 1 & 2, High Street, Lacytown; and all parties indebted to the said estate are requested to make immediate payment of the amounts due from them. After the expiration of the said period of three months, the Undersigned will proceed to distribute the estate and deal with such claims only of which they shall have had notice, and all claims of which they shall not have had notice shall thereafter be dealt with as regards such assets as may remain undistributed.

HELEN J. TAFARES,
As having adiated the Estate of
John Alexander Murdoch, deceased.

Georgetown, 17th October, 1902.

[This is the First Publication.]

NOTICE.

Estate of Alexander Bannerman Barnard, Decd.

ALL creditors of the Estate of Alexander Bannerman Barnard, deceased, are hereby required to file their claims within three months from the date of the first publication of this notice with the Undersigned, at the Office of Barnard & Company, Tower Buildings, Georgetown, and all parties indebted to the said Estate are requested to make immediate payment of the amounts due from them.

After the expiration of the said period of three months, he will proceed to distribute the Estate and deal with such claims only of which he shall have had notice, and all claims of which he shall not have had notice shall thereafter be dealt with as regards such assets only as may remain undistributed.

JACOB H. de JONGE,
Sole Executor under the last Will and Testament of the said Alexander Bannerman Bernard, deceased.

Georgetown, Demerara,
10th October, 1902.

[This is the Second Publication.]

THE HAND-IN-HAND MUTUAL GUARANTEE FIRE INSURANCE COMPANY OF BRITISH GUIANA, LIMITED.

THE following list comprising the names of the Chairman, Directors, Secretary and Assistant Secretary, is hereby published in terms of Section 36, (1) of Ordinance No. 7, of 1900.

Directors.

Robert Allan, Chairman.
Patrick Playfair Fairbairn,
Thomas Garnett,
Arsene Prospere Bugle,
Robert Gowans Duncan,
Benjamin Howell Jones,
Charles Guy Austin Wyatt,
Arthur Summerson,
Benjamin Thompson,
Walter Bagot,
Frederick White,
Alexander Price Plantagenet Mackey.

Secretary.

Asst. Secretary.
Æneas Donald Mackay.

Æ. D. MACKAY,
Asst. Secretary.

GEORGETOWN, DEMERARA.—Printed and Published every *Wednesday and Saturday*, and on such Extraordinary Days as may be directed by His Excellency the Governor, by "The Argosy" Company, Limited, at their Office, Lot 35, Water Street, Robb's Town. Subscription—Four Dollars per annum; Single Copies, 4 Cents each.—Saturday, October 18th, 1902.

Digitized by Google

VOL. XVI.] No. 38.

The Official Gazette

OF BRITISH GUIANA.

Published by Authority of His Excellency the Governor.

GEORGETOWN, WEDNESDAY, OCTOBER 22ND, 1902.

Proclamations.

BRITISH GUIANA.

By His Excellency Sir JAMES ALEXANDER SWETTENHAM, Knight Commander of the Most Distinguished Order of Saint Michael and Saint George, Governor and Commander-in-Chief in and over the Colony of British Guiana, Vice-Admiral of the same, &c., &c., &c.

L.S.

J. A. SWETTENHAM,
Governor.

WHEREAS I have received a despatch, dated the 22nd day of August, 1902, from His Majesty's Secretary of State for the Colonies informing me that His Majesty will not be advised to exercise his power of disallowance in respect of the following Ordinance, vizt.:—No. 15 of the year 1902, entitled:

"An Ordinance to provide for and "secure the repayment of a Loan "of $60,000, made to the Boerasirie "Commissioners and to make provi-"sion for the maintenance of the "works constructed with the proceeds "of such Loan."

I DO HEREBY Proclaim and make known the same to the Inhabitants of this Colony.

Given under my Hand and the Public Seal of the Colony, at the Guiana Public Buildings, Georgetown, Demerara, this Nineteenth day of October, 1902, and in the Second year of His Majesty's Reign.

GOD SAVE THE KING!

By His Excellency's Command,

A. M. ASHMORE,
Government Secretary.

BRITISH GUIANA.

By His Excellency Sir JAMES ALEXANDER SWETTENHAM, Knight Commander of the Most Distinguished Order of Saint Michael and Saint George, Governor and Commander-in-Chief in and over the Colony of British Guiana, Vice-Admiral of the same, &c., &c., &c.

L.S.

J. A. SWETTENHAM,
Governor.

WHEREAS I have received a despatch, dated the 1st day of September, 1902, from His Majesty's Secretary of State for the Colonies informing me that His Majesty will not be advised to exercise his power of disallowance in respect of the following Ordinance, vizt.:—No. 16 of the year 1902, entitled:

"An Ordinance to amend the Summary "Conviction Offences (Procedure) "Ordinance, 1893."

I DO HEREBY Proclaim and make known the same to the Inhabitants of this Colony.

Given under my Hand and the Public Seal of the Colony, at the Guiana Public Buildings, Georgetown, Demerara, this Nineteenth day of October, 1902, and in the Second year of His Majesty's Reign.

GOD SAVE THE KING!

By His Excellency's Command,

A. M. ASHMORE,
Government Secretary.

Digitized by Google

BRITISH GUIANA.

By His Excellency Sir JAMES ALEXANDER SWETTENHAM, Knight Commander of the Most Distinguished Order of Saint Michael and Saint George, Governor and Commander-in-Chief in and over the Colony of British Guiana, Vice-Admiral of the same, &c., &c., &c.

L.S.

J. A. SWETTENHAM, Governor.

WHEREAS I have received a despatch, dated the 23rd day of August, 1902, from His Majesty's Secretary of State for the Colonies informing me that His Majesty will not be advised to exercise his power of disallowance in respect of the following Ordinance, vizt.:—No. 17 of the year 1902, entitled:

"An Ordinance to enable the Demerara Company, Limited, to divert the course of the Hobaboe Creek."

I DO HEREBY Proclaim and make known the same to the Inhabitants of this Colony.

Given under my Hand and the Public Seal of the Colony, at the Guiana Public Buildings, Georgetown, Demerara, this Nineteenth day of October, 1902, and in the Second Year of His Majesty's Reign.

GOD SAVE THE KING!

By His Excellency's command,

A. M. ASHMORE,
Government Secretary.

BRITISH GUIANA.

By His Excellency Sir JAMES ALEXANDER SWETTENHAM, Knight Commander of the Most Distinguished Order of Saint Michael and Saint George, Governor and Commander-in-Chief in and over the Colony of British Guiana, Vice-Admiral of the same, &c., &c., &c.

L.S.

J. A. SWETTENHAM, Governor.

WHEREAS I have received a despatch, dated the 19th day of August, 1902, from His Majesty's Secretary of State for the Colonies informing me that His Majesty will not be advised to exercise his power of disallowance in respect of the following Ordinance, vizt.: No. 18 of the year 1902, entitled:

"An Ordinance to amend the Tax Ordinance, 1902."

I DO HEREBY Proclaim and make known the same to the Inhabitants of this Colony.

Given under my Hand and the Public Seal of the Colony, at the Guiana Public Buildings, Georgetown, Demerara, this Nineteenth day of October, 1902, and in the Second year of His Majesty's Reign.

GOD SAVE THE KING!

By His Excellency's Command,

A. M. ASHMORE,
Government Secretary.

BRITISH GUIANA.

By His Excellency Sir JAMES ALEXANDER SWETTENHAM, Knight Commander of the Most Distinguished Order of Saint Michael and Saint George, Governor and Commander-in-Chief in and over the Colony of British Guiana, Vice-Admiral of the same, &c., &c., &c.

L.S.

J. A. SWETTENHAM, Governor.

WHEREAS I have received a despatch, dated the 19th day of August, 1902, from His Majesty's Secretary of State for the Colonies informing me that His Majesty will not be advised to exercise his power of disallowance in respect of the following Ordinance, vizt.:—No. 19 of 1902, entitled:

"An Ordinance to amend the Customs Duties Ordinance, 1902."

I DO HEREBY Proclaim and make known the same to the Inhabitants of this Colony.

Given under my Hand and the Public Seal of the Colony, at the Guiana Public Buildings, Georgetown, Demerara, this Nineteenth day of October, 1902, and in the Second year of His Majesty's Reign.

GOD SAVE THE KING!

By His Excellency's Command,

A. M. ASHMORE,
Government Secretary.

Digitized by Google

BRITISH GUIANA.

By His Excellency Sir JAMES ALEXANDER SWETTENHAM, Knight Commander of the Most Distinguished Order of Saint Michael and Saint George, Governor and Commander-in-Chief in and over the Colony of British Guiana, Vice-Admiral of the same,

&c., &c., &c.

L.S.

J. A. SWETTENHAM,
Governor.

WHEREAS I have received a despatch, dated the 28th day of August, 1902, from His Majesty's Secretary of State for the Colonies informing me that His Majesty will not be advised to exercise his power of disallowance in respect of the following Ordinance, vizt.:—No. 20 of the year 1902, entitled:

"An Ordinance to require the closing "of certain licensed places within "certain hours."

I DO HEREBY Proclaim and make known the same to the Inhabitants of this Colony.

Given under my Hand and the Public Seal of the Colony, at the Guiana Public Buildings, Georgetown, Demerara, this Nineteenth day of October, 1902, and in the Second year of His Majesty's Reign.

GOD SAVE THE KING!

By His Excellency's Command,

A. M. ASHMORE.
Government Secretary.

BRITISH GUIANA.

By His Excellency Sir JAMES ALEXANDER SWETTENHAM, Knight Commander of the Most Distinguished Order of Saint Michael and Saint George, Governor and Commander-in-Chief in and over the Colony of British Guiana, Vice-Admiral of the same,

&c., &c., &c.

L.S.

J. A. SWETTENHAM,
Governor.

WHEREAS I have received a despatch, dated the 10th day of September, 1902, from His Majesty's Secretary of State for the Colonies informing me that His Majesty will not be advised to exercise his power of disallowance in respect of the following Ordinance, vizt.:—No. 21 of the year 1902, entitled:

"An Ordinance to provide for the pro-"tection of the Aboriginal Indians "of this Colony."

I DO HEREBY Proclaim and make known the same to the Inhabitants of this Colony.

Given under my Hand and the Public Seal of the Colony, at the Guiana Public Buildings, Georgetown, Demerara, this Nineteenth day of October, 1902, and in the Second year of His Majesty's Reign.

GOD SAVE THE KING!

By His Excellency's Command,

A. M. ASHMORE,
Government Secretary.

BRITISH GUIANA.

By His Excellency Sir JAMES ALEXANDER SWETTENHAM, Knight Commander of the Most Distinguished Order of Saint Michael and Saint George, Governor and Commander-in-Chief in and over the Colony of British Guiana, Vice-Admiral of the same.

&c. &c., &c.

L.S.

J. A. SWETTENHAM,
Governor.

WHEREAS I have received a despatch, dated the 18th day of September, 1902, from His Majesty's Secretary of State for the Colonies informing me that His Majesty will not be advised to exercise his power of disallowance in respect of the following Ordinance, vizt.:—No. 23 of the year 1902, entitled:

"An Ordinance to amend the Stamp "Duties Management Ordinance, "1888."

I DO HEREBY Proclaim and make known the same to the Inhabitants of this Colony.

Given under my Hand and the Public Seal of the Colony, at the Guiana Public Buildings, Georgetown, Demerara, this Nineteenth day of October, 1902, and in the Second year of His Majesty's Reign.

GOD SAVE THE KING!

By His Excellency's Command,

A. M. ASHMORE,
Government Secretary.

Digitized by Google

BRITISH GUIANA.

By His Excellency Sir JAMES ALEXANDER SWETTENHAM, Knight Commander of the Most Distinguished Order of Saint Michael and Saint George, Governor and Commander-in-Chief in and over the Colony of British Guiana, Vice-Admiral of the same, &c., &c., &c.

L.S.

J. A. SWETTENHAM, Governor.

WHEREAS I have received a despatch, dated the 30th day of September, 1902, from His Majesty's Secretary, of State for the Colonies informing me that His Majesty will not be advised to exercise his power of disallowance in respect of the following Ordinance, vizt. :—No. 24 of the year 1902, entitled :

"An Ordinance to amend the Public "Officers (Widows and Orphans "Fund) Ordinance, 1873, Amend-"ment Ordinance 1901."

I DO HEREBY Proclaim and make known the same to the Inhabitants of this Colony.

Given under my Hand and the Public Seal of the Colony at the Guiana Public Buildings, Georgetown, Demerara, this Nineteenth day of October, 1902, and in the Second year of His Majesty's Reign.

GOD SAVE THE KING !

By His Excellency's Command,

A. M. ASHMORE,
Government Secretary.

BRITISH GUIANA.

By His Excellency Sir JAMES ALEXANDER SWETTENHAM, Knight Commander of the Most Distinguished Order of Saint Michael and Saint George, Governor and Commander-in-Chief in and over the Colony of British Guiana, Vice-Admiral of the same, &c., &c., &c.

L.S.

J. A. SWETTENHAM Governor.

WHEREAS I have received a despatch, dated the 30th day of September, 1902, from His Majesty's Secretary of State for the Colonies informing me that His Majesty will not be advised to exercise his power of disallowance in respect of the following Ordinance, vizt. :—No. 26 of the year 1902, entitled :

"An Ordinance to provide for the "Notification of Infectious Diseases."

I DO HEREBY Proclaim and make known the same to the Inhabitants of this Colony.

Given under my Hand and the Public Seal of the Colony, at the Guiana Public Buildings, Georgetown, Demerara, this Nineteenth day of October, 1902, and in the Second year of His Majesty's Reign.

GOD SAVE THE KING !

By His Excellency's Command,

A. M. ASHMORE,
Government Secretary.

BRITISH GUIANA.

By His Excellency Sir JAMES ALEXANDER SWETTENHAM, Knight Commander of the Most Distinguished Order of Saint Michael and Saint George, Governor and Commander-in-Chief in and over the Colony of British Guiana, Vice-Admiral of the same, &c., &c., &c.

L.S.

J. A. SWETTENHAM, Governor.

WHEREAS I have received a despatch dated the 30th day of September 1902 from His Majesty's Secretary of State for the Colonies informing me that His Majesty will not be advised to exercise his power of disallowance in respect of the following Ordinance, vizt. :—No. 27 of the year 1902, entitled :

"An Ordinance to amend the Com-"panies Ordinance, 1898."

I DO HEREBY Proclaim and make known the same to the Inhabitants of this Colony.

Given under my Hand and the Public Seal of the Colony, at the Guiana Public Buildings, Georgetown, Demerara, this Nineteenth day of October, 1902, and in the Second year of His Majesty's Reign.

GOD SAVE THE KING !

By His Excellency's Command,

A. M. ASHMORE,
Government Secretary.

Digitized by Google

Government Notices.

GOVERNMENT SECRETARY'S OFFICE.
Georgetown, Demerara
562. 18th October, 1902.

HIS Excellency the Governor has been pleased to grant to C. Bugle, Esquire, 5th Class Clerk, General Post Office, vacation leave of absence on full salary, for three months, from the 24th instant, with an extension of leave on half salary, for three months.

563. 18th October, 1902.

HIS Excellency the Governor has been pleased to grant to J. A P. Bowhill, Esquire, Government Surveyor, vacation leave of absence on full salary, for three months, from the 17th instant, with an extension of leave on half salary, for three months.

564. 21st October, 1902.

THE Secretary of State for the Colonies has been pleased to signify his confirmation of the appointment of the Reverend F. L. Quick, Curate of St. Saviour's Parish, to be Rector of St. John's Parish, in succession to the late Reverend W. J. West.

565. 21st October, 1902.

HIS Excellency the Governor has been pleased to appoint Arthur F. C. Weber, Esquire, B.A., Stipendiary Magistrate, to be a Commissioner to Administer Oaths to Affidavits and to receive declarations under the Statutary Declarations Ordinance, 1893, and to certify any such affidavit, affirmation or statutory declaration.

566. [1.] 20th October, 1902.
In the matter of the Petition of Thaddeus Sobieski Constantine Lowe, of Los Angeles, county of Los Angeles, State of California, United States of America, Civil Engineer

NOTICE is hereby given that the Attorney General has submitted his report in writing to His Excellency the Governor that there is no valid legal objection to Letters Patent being granted to the Petitioner for his invention for the "Process of and apparatus for the Manu-"facture of Cope" and that in pursuance of the Patents Ordinance, 1861, any person interested, who may consider himself aggrieved by the said report, may apply within two weeks from this date, by petition to the Supreme Court of British Guiana, or to His Honour the Chief Justice in non-session of the said Court, for their or his judgement upon the question at issue.

549. [3.] 7th October, 1902.
In the matter of the Petition of William John Knox, of Edgewood Park, Alleghany, Pennsylvania, United States of America, Chemist:

I DO hereby intimate to all whom it may concern that the Petitioner has given notice of his intention to proceed with his application for Letters Patent for his invention for "Improvements relating to the "linings of vessels for Metallurgical work," and that any person having any interest in opposing the granting of such Letters Patent for the said invention are at liberty to file particulars, in writing, of their objection to the said application in my office, within one month from the date of this notice.

550. [3.] 7th October, 1902.
In the matter of the Petition of William John Knox, of Edgewood Park, Alleghany, Pennsylvania, United States of America, Chemist:

NOTICE is hereby given that the Petitioner's Invention for "Improvements "relating to the linings of vessels for "Metallurgical work," is protected under Ordinance No. 1 of 1861, for the term of twelve months from this date.

539. [4.] 29th September, 1902.
In the matter of the Petition of Georg Vogel, of Plantation Port Mourant, in the County of Berbice, in the Colony of British Guiana.

NOTICE is hereby given that the Petitioner's Invention for "reducing the "cost of making rum and improving the "quality thereof" is provisionally protected under Ordinance No. 1 of 1861, for the term of twelve months from the 26th day of September, 1902.

By Command.
A. M. ASHMORE,
Government Secretary.

Executive Council Notice.

GUIANA PUBLIC BUILDINGS,
Georgetown, Demerara,
20th October, 1902.

THE Governor-in-Council has been pleased to appoint Dr. J. H. Ross, the Revd. W. E. Downer and J. R. C. Gordon, Esquire, to be members of the Vestry of the Parish of Saint Michael, Berbice.

By Command,
J. DRYSDALE,
Acting Clerk of the Council.

Central Board of Health Notice.

IT is hereby notified that the Central Board of Health have, in pursuance of section 10, of the Public Health Ordinance of 1878, as amended by section 2 of Ordinance 10, of 1902, appointed the Revd. J. E. R. Franklin, and Messrs. J. Christmas, J. S. Peiters, M. Schilling, and A. Byass, to be members of the Local Authority of De Kinderen Country Sanitary District, situate on the right bank of the Berbice river.

The Board also appointed the Revd. J. E. R. Franklin to be Chairman of the said Local Authority.

H. A. CAMERON,
Secretary to the Board, and
Inspector of Villages.

Office of the Central Board of Health.
and Villages, Georgetown, 18th October, 1902.

Digitized by Google

SUPREME COURT OF BRITISH GUIANA.

REVIEW OF TAXATION.

THIS 18TH DAY OF OCTOBER, 1902.

Re M. GONSALVES
versus
M. T. DA SILVA.

It was held in Ho-a-Hing v. D'Andrade (15th April, 1902), that a consultation fee should be allowed when such a consultation was necessary, but not otherwise. Whether such consultation i necessary or not, is left to the discretion of the Taxing Officer. There is nothing to show that in this case the Taxing Officer has failed in the proper exercise of his discretion.

A. V. LUCIE SMITH, J.

Administrator General.

TENDERS.

BRITISH GUIANA.
ADMINISTRATOR GENERAL'S OFFICE,
Georgetown, Demerara,
21st October, 1902.

SEPARATE Tenders will be received at this Office until noon of Tuesday, the 28th instant, for the purchase of:—

Firstly. The Stock-in-Trade and Book Debts of a Retail Provision Shop and Baking Utensils of a Bakery, lately carried on by John Pereira, an Insolvent, at Lot 131, corner of Crown and Albert Streets, Georgetown.

Secondly. The Stock-in-Trade and Book Debts of a Retail Provision Shop, lately carried on by the said Insolvent, at Plantation Thomas, East Sea Coast, Demerara.

Persons tendering are requested to insert the above description of the property in their tenders, and to name a fixed sum as their maximum offer.

Acceptance of the highest or any tender not guaranteed.

Terms of Sale: Movables, $100 and under, Cash; above that sum, at a credit of 3 months on an approved Promissory Note, bearing interest at the rate of 6 per cent. per annum, signed by the Purchaser and two Securities jointly and severally to the satisfaction of the Administrator General.

Those inclined to purchase will attend at the time and place beforementioned, provided with the securities required by law.

All persons laying claim to any of the above property may apply to the Court in the prescribed manner.

Forms of Tender may be obtained on application at this Office.

W. F. BRIDGES.
Administrator General.
Official Receiver.

NOTICES.

In Insolvency.

NOTICE is hereby given that on a petition dated 10th October, 1902, a Receiving Order against Jose Marques da Silva, of 43, Russell and Broad Streets, Georgetown, carrying on business on said premises as a shop-keeper, was made by the Supreme Court, on the 10th day of October, 1902.

NOTE.—All debts due to the Estate should be paid to me.

Dated 13th October, 1902.

W. F. BRIDGES,
Administrator General,
Official Receiver.

BRITISH GUIANA—IN THE SUPREME COURT.

In Insolvency, No. 8 of 1902.

Re Estate AARON MEDFORD, Deceased.

NOTICE is hereby given that on the petition of J. E. Strickland & Co., dated 22nd September, 1902, the Supreme Court, by an order dated 11th day of October, 1902, ordered that the Estate of Aaron Medford, who died at Beterverwagting, East Coast, Demerara, on 6th May, 1902, intestate, be administered in insolvency.

NOTE.—All debts due to the Estate should be paid to me.

Georgetown, 13th October, 1902.

W. F. BRIDGES,
Administrator General,
Official Receiver.

BRITISH GUIANA.—IN THE SUPREME COURT.

In Insolvency, No. 8 of 1902.

Re Estate AARON MEDFORD, Deceased, Insolvent.

THE Creditors of the abovementioned Insolvent Estate are required before the 15th day of November, 1902, to prove their debts, which may be done by delivering or sending through the Post in a prepaid letter to the Administrator General an affidavit verifying the debt.

The affidavit should contain or refer to a Statement of Account showing the particulars of the Debt, and should specify the vouchers, if any, by which the same can be substantiated, and should further state whether the Creditor is or is not a secured Creditor.

Dated 13th October, 1902.

W. F. BRIDGES.
Administrator General,
Assignee.

NOTICE TO CREDITORS OF FIRST MEETING.

BRITISH GUIANA—IN THE SUPREME COURT.

In Insolvency, No 9 of 1902.

Re JOSE MARQUES DA SILVA, Debtor.

NOTICE is hereby given that the first meeting of creditors in the above matter will be held on the 24th day of October, 1902, at my Office in Georgetown, at 12 o'clock, noon.

To entitle any creditor to vote thereat his proof must be lodged with me not later than 4 o'clock, on the 23rd October, 1902.

Forms of proxies can be obtained from me or the Sub-Administrator in Berbice.

The public Examination of the debtor is fixed for 25th day of October, 1902, at Victoria Law Courts, at 10.30 o'clock in the forenoon.

W. F. BRIDGES,
Administrator General.
Official Receiver.

NOTE.

At the first meeting the creditors may (amongst other things),—

1. By special resolution resolve to entertain a proposal for a composition or scheme under 16 of the Ordinance either with or without the intervention of an Assignee.
2. By ordinary resolution resolve that the debtor be adjudged Insolvent, and if the estate exceeds $1,500 appoint an assignee.
3. By ordinary resolution fix the remuneration of the assignee, or resolve that the same be left to the committee of inspection, but if one-fourth in number or value of creditors dissent from the resolution fixing the assignee's remuneration the Administrator General is to fix his remuneration.
4. By ordinary resolution to appoint a committee of inspection from among the creditors qualified to vote or the holders of general proxies or general powers of attorney for such creditors.
5. By ordinary resolution determine the remuneration to be paid to the special manager, if one be appointed.

NOTICE TO CREDITORS OF FIRST MEETING.

BRITISH GUIANA.—IN THE SUPREME COURT.

In Insolvency.—No. 10 of 1902.

Re JOHN PERREIRA, Debtor.

NOTICE is hereby given that the first meeting of creditors in the above matter will be held on the 24th day of October, 1902, at my office in Georgetown, at 12.30 p.m.

To entitle any creditor to vote thereat his proof must be lodged with me not later than 4 o'clock, on the 23rd day of October, 1902.

Forms of proxies can be obtained from me or the Sub-Administrator in Berbice.

The Public Examination of the debtor is fixed for the 25th day of October, 1902, at Victoria Law Courts, at 10.30 o'clock, in the forenoon.

W. F. BRIDGES,
Administrator General,
Official Receiver.

Digitized by Google

NOTE.

At the first meeting the creditors may (amongst other things),—

1. By special resolution resolve to entertain a proposal for a composition or scheme under section 16 of the Ordinance either with or without the intervention of an assignee.

2. By ordinary resolution resolve that the debtor be adjudged insolvent, and if the estate exceeds $1,500 appoint an assignee.

3. By ordinary resolution fix the remuneration of the assignee, or resolve that the same be left to the committee of inspection; but if one-fourth in number or value of creditors dissent from the resolution fixing the assignee's remuneration the Administrator General is to fix his remuneration.

4. By ordinary resolution to appoint a committee of inspection from among the creditors qualified to vote or the holders of general proxies or general powers of attorney for such creditors.

5. By ordinary resolution determine the remuneration to be paid to the special manager, if one be appointed.

Militia Notice.

BRITISH GUIANA MILITIA,
Head Quarters Georgetown,
6th October, 1902.

IN accordance with section 10, of Ordinance 4 of 1884, there will be sold at Public Auction for cash, at the Police Head Quarters, New Amsterdam, at the hour of 12 noon, on Wednesday, the 22nd of October, 1902, the following unserviceable property.

A charge of 2% church and poor will be made over and above the amount of purchase money. :—

52 Scarlet Tunics.
100 Khaki Jackets.
50 Pairs Infantry Trousers.
15 White Helmets.
60 Helmet Chains.
11 Helmet Plates.
39 Field Service Caps
2 Artillery Forage Caps.
11 Canvas Haversacks.
6 Pairs Leggings.
117 Pairs Boots.

These items will be sold on the express condition that the purchaser shall export them and sell them out of the Colony within 4 months after purchase.

CECIL MAY, Major,
British Guiana Militia.

Post Office Notices.

ROYAL MAIL ARRANGEMENTS.

MAILS for Europe and West Indies, by the R.M.S. "Solent," will be closed at General Post Office, on Thursday, 23rd October, 1902, at 6 a.m.

Letters for despatch by this Mail may be posted in City Street Boxes and at Branch Offices up to 6 a.m.

Postal matter will be registered at G.P.O. up to 5.30 p.m. on 22nd.

At City Branch Offices postal matter will be registered up to 5.30 p.m. on 22nd.

Money Orders issued up to 3 p.m. on 22nd.

Parcels received up to 4 p.m. on 22nd.

Postal matter handed in at the G. P. O. counter will be received after closing of this Mail on payment of extra postage, as follows:—

Ordinary postal matter posted within 30 minutes, 2 cents.

Ordinary postal matter posted within 60 minutes, 12 cents.

COUNTRY MAILS will be forwarded to Georgetown, as follows:—

DEMERARA.—East Coast by Train leaving Mahaica at 5.20 p.m. on 22nd.

DEMERARA.—West Coast by Train leaving Greenwich Park at 4.20 p.m. on 22nd.

DEMERARA.—East Bank by Mail Waggon leaving Grove at 2.20 p.m. on 22nd.

DEMERARA.—West Bank by Mail Waggon leaving Wales at 2.05 p.m. on 22nd.

BERBICE.—By train leaving Rosignol at 6.55 a.m. on 22nd.

ESSEQUEBO.—By Steamer leaving Onderneeming at noon on 22nd.

BARTICA.—By Steamer leaving at 8 a.m. on 22nd.

F. W. COLLIER,
Postmaster General.

General Post Office,
Georgetown, 15th October, 1902.

UNCLAIMED POSTAL MATTER.

GENERAL POST OFFICE,
Georgetown, 15th October, 1902.

THE following articles are now lying at this Office unclaimed, and will be delivered to the parties entitled thereto, on application at the Post Office counter.

F. W. COLLIER,
Postmaster General.

PAID FOREIGN LETTERS.

NAMES.	ADDRESS.	OFFICE OF ORIGIN.
Adamson, F.	Lot 99, Georgetown	Barbados.
Ashby, Miss E.	Lot 6, Water Street, City	do.
Abarh, Mrs. J.	New North Road, 8	Trinidad.
Amelia, Mrs. M.	Croal St., Lot 28	do.
Adams, H. Esq.	Albert Town, Lot 3	Cayenne.
Boston, Mrs. J.	c/o. Dr. Veendam, Eccles	London.
Barrow, Clara	c/o. C. Pilgrim, South Street, 226	Barbados.
Best, E. A. Mr.	Wallaba Qurry, Demerara River	do.
Bourne, Mrs. H.	Geo'town, Dem.	do.
Bullen, Mr. S. F.	c/o. I. A. Devine, Barama	do.
Branch, Mr. F.	Stabroek Market, Demerara	do.
Blackman, Mrs. A.	Robb Street, 175, Georgetown	do.
Bynoe, Mrs. M.	19, Charles Street Georgetown	do.
Bailey, Mr. D. J.	Georgetown	do.
Benjamin, Mr. J. M.	45, Charles Street	Bermuda.
Burrowes, Mr. J.	Main Street, Dem.	Glasgow.
Bourne, G. C.	Geo'Town, Dem.	London.
Bine, Mr. C. C.	do. do.	New York.
Cordinton, Mrs.	Albuoystown, Dem.	Nickerie.
Carey, Mr. Nath.	Arakaka Landing	St. Vincent.
Christian, A. C.	Plaisance Village, East Coast	Surinam.
Cumberbatch, J.	120, Regent Street, Demerara	Barbados.
Carrington, Miss S.	Upper Hadfield St.	do.
Clarke, Albertha	25, Durban St., Dem.	do.
Chubar	Taymouth Manor Estate, Essequebo	Trinidad.
Clews, Mr. E. M.	Post Office, British Guiana	Glasgow.
Clarke, Mrs. E.	54, Robb St., Dem.	New York.
Chapman, Mr. H. A.	Geo'Town, Dem.	Cape of Good Hope.
D'Ryck, Mr. G. H.	British Guiana	Sheffield.
Dolphin, H. D.	Stabroek Store, Demerara	Glasgow.
Douglas, Mr. J.	Pln. Wales, Dem.	Barbados.
De Roy, Mr. J.	Geo'Town, Dem.	New York.
Fraser, Mr. J. G.	Barramanni, N.W.D.	London.
Ford, Mr. J.	(2), Lot 12, Sussex Street, Dem.	Barbados.
Florence, Mrs. D. R.	Demerara	Barbados.
Griffith, Mr. E. (2)	Geo'town Club Demerara	Gold Coast.
Grimes, Miss L.	Bent Street 37, Georgetown	Barbados.
Goodridge, J. M.	Queen St., Lot 25, Demerara	do.
Galloway, Esq.	Demerara	Trinidad.
Gonzales, Snr. D. S.	(2) Geo'town, Dem.	Venezuela.
Guy, Mr. E.	East Bank, Dem.	London.
Goodman, Susan	Queenstown, G'town.	Barbados.
Gaskin, Mr. N. J. H.	11, Croal St., Dem.	New York.
Harry, Thos.	Manicura Landing	St. Vincent.
Henry, Mr. J.	Georgetown, Dem.	Antigua.
Hinds, Mr. E.	69, Barr St., B.G.	Trinidad.
Henry, Mrs. A.	81, Duke St., Dem.	Grenada.
Holder, Mrs. M.	Friendship, E.C.	do.
Hope, Mr. M.	c/o J. A. Samuel, Demerara	Barbados.
Holder, Mr. J.	13, North Road, Demerara	do.
Holder, Jas. (2)	Lombard Street 23, Demerara	Trinidad.
Haynes, Miss C.	167, Waterloo Street, Demerara	Cayenne.
Johnson, Mr. C.	Hadfield St., Dem.	St. Vincent.
Jones, Miss M. A.	High Street, N/A. Berbice	Paramaribo.
Johannis, Mrs. J.	114, Upper Regent Street	St. Vincent.
Johnson, Mr. O.	West Bank, B/ce.	Paramaribo,
Johnstone, Mrs.	The General Post Office	Edinburgh.
Klien, Mrs. M.	Georgetown, Dem.	Jamaica.
Klendtky, Mr. E.	"Nosano" Barama River	Hahnenklu.

Digitized by Google

Names.	Address.	Country of Origin.
Lynch, Mr. A. J.	...Georgetown, Dem.,	...New York.
Moe, Mrs. M.	...c/o Mrs. B. Mason, Albuoystown	...Surinam.
Mason, Mrs. B.	...Albuoystown, Dem.	do.
Mapp, Mr. E.	...127, Murray Street, Demerara ...	...Barbados.
Miles, J. G. ...	...c/o Mr. J. D. Johnson, Demerara... ...	do.
Moutotmon, Mrs A..	Waterloo St., 185 ...	do.
Morgan, Mr. F. A....	Grassfield, Dem. ...	do.
Molyneaux, Mrs. L..	140, Murray Street, Demerara ...	...London.
Murray, Mrs. J.	...D'Urban St., 68, Demerara ...	...Grenada.
Meed, Mr. Wm.	...Georgetown, Dem.	...Montserrat.
Nightingale, Mr. W..	33, North Road	...Barbados.
Piggott, Mr. J.	...40, Robb St., Dem...	do.
Phillips, J. A.	...Belle Garden School, Demerara ...	...London.
Panchao-Araka	...Demerara ...	...Trinidad.
Reid, Mrs. A.	...Water Street, 13, Demerara ...	... do.
Ragoonauth,	...Georgetown, Dem.	...New York,
Ryan, Mr. John (2)..	do. do.	...Montserrat.
Robinson, Mr. A. J..	Water Street, Dem.	...New York.
Reis, Miss G. (2)	...144, Robb St., do.	...Grenada.
Straker, Mrs. F.	...Lot 60, Leopold Cross Street ...	...Nickerie.
Sealy, Miss R.	...c/o Miss O. Graves, Demerara ...	...Barbados.
Sealy, Miss S.	...Lot 16, Green Street, Georgetown	...Nickerie.
Simmons, Mr. J.	...Robb St., 78, Dem.	...Trinidad.
Small, Charlie	...Plaisance, E.C.	...Barbados.
Sandiford, W. L.	...British Guiana	...Gold Coast.
Skinner, Miss C.	...John St., 25, Dem.	...Barbados.
Smith, Saml.	...Georgetown, Dem....	do.
Smith, Wm....	...Vryheid, Dem. Riv..	Jamaica.
Scott, Miss E.	...Water St., Lot 10	...Barbados.
Took, Mr. R.	...c/o A. Took, Lombard Street	...London.
Thomson, Mr.	..."Musician" G'town.	Barbados.
Tivendale, W. D.	...La Bonne Intention.	New York.
Taylor, Mr. J.	...Robb St., 39, Dem.	...St. Vincent.
Wright, Mr. J.	...Demerara ...	...London.
Welch, Mrs. A.	...Murray St., 183, Demerara ...	...Trinidad.
Washington, Mrs. R.	Demerara ...	...London.
Walcott, Miss S.	...c/o Miss M. Moore, 182, Demerara,	...Barbados.
Walcott, Miss F.	...Lot 129, Regent St....	do.
Wilson, Mr. R. A....	203, Charlotte Street.	London.
Wiles, Mr. Saml.	...Lot 34, Robb St.	...Barbados.
Watson, Miss E. A..	Cornhill Street ...	do.
Watson, Mrs. Thos. (2)	...Georgetown ...	...St. Lucia.
Yearwood, Mr. Jos..	Lot 16, Upper Princess Street	...Barbados.
Young, Mr. Charles G. ...	British Guiana	...Australia.

UNPAID FOREIGN LETTERS.

Names	Address.
Astwood, Mr. James	...Upper Bent Street, Wortmanville.
Adams, Mr. A. ...	...Plaisance Vil. lot 18, E. C.
B. G. Ice Coy. ...	...Sprostons Ltd. (2) Geo'town.
Burgess, Miss F. ...	...Pouderoyen Village, W. B.
Barrow, Clara c/o Mrs. C. Pilgrim	...228, South St.
Cheong, Yee Mons...	...Bathe Vantion, E. C.
Cumings, Mr. H. ...	...Lot 146, Regent Street.
Cowaths, Mr. J. A. c/o Gloria Coy. ...	...Potaro River.
Fraser, Mr. Thos. ...	...Amacura.
Felicien, Mons. M.	...Georgetown.
Grazzete, Mrs. T. ...	...Lot 112, Durban Street.
Herbert, Mr. Alonza.	...Schr. Lettie M. Hardy, Dem.
Leiceira, Mr. Alexander	...Georgetown.
Murray, Mr. Samuel	...Antonio Syndicate Potaro.
Newton, Messrs. Francis	...Demerara.
Phillips, Mr. Percival	...Three Star Placer, Canawarook.
Phillips, Mr. ...	...Almond St., Queenstown Ward, lot 196.
Peterson, Mr. E. ...	...lot 11, Water Street.
Roberts, Miss R. ...	...Pln. Tuschen, W. C.
Ramsay, Mrs. Wm. A.	...Lot 127, Carmichael St.
Soes, Mr. Nathan. ...	...Lot 68, Durban Street.
Smith, Mr. N. ...	...c/o Lapenitence Store.
Stowe, Mrs. M. ...	...Lot 36, Town Ship.
Thomas, Mrs. Ellen.	...Lot 28, Upper Princess St.
Tappin, Mr. S H....	...Demerara.
Vanier, Mr. T. F. c/o Mr. E. G. Fonseca. ...	...Scott & Co.

PAID PORTUGUESE LETTERS.

Names.	Address.	Office of Origin.
Antonio, G. Jardim	.Georgetown ...	...Madeira.
Henry, C Teixeira..	Lot 78, Robb Street	...Dominica.
J. C. Gonsaives, Mrs.	19 Water Street,	...Trinidad.
J. de Silver, Miss	...Beterverw'ting E. C.	do.
John Mendonca,	...Dochfour Village, East Coast	...Paramaribo.
John M. D'Silva.	...Lot 4, Green Street.	do.
Manoel J. Capelo	...Lot 58, Corner of Robb & Alexander St.	...Trinidad.
Mary de Souza, Mrs..	Charlestown...	...Antigua.
Maria de Castro,	...Georgetown ...	...Madeira.
Matilda de Agua, Mrs	Lot 6, Water Street..	Calcutta.
Narciza Gomes Loija	Lot 209, Camp St....	Madeira.
Thomas A. Nunes (4)	Central Hotel	...Trinidad.
Victorino J. Correa	.Lot 23, North St.	...Madeira.

UNPAID PORTUGUESE LETTERS.

Names.	Address.
Claudina N. De Agrella	...c/o Mrs. A. G. Jardine, Lot 8, Lombard Street.
Joao Fernandes .	...Demerara.
Luiz Nunes Chavier ...	...Lot 301, Corner of Camp & Regent Street.

REGISTERED LETTERS.

Names.	Address.	Office of Origin.
Amelia de Jesus	...94 Regent Street,	...Trinidad.
J. B. Iron, c/o Booker Bros. & Co.	...Demerara ...	...India.
J. Morpurgo	...Demerara ...	...France.
George J. Porter	...Georgetown ...	...New York.

REGISTERED LETTERS RETURNED FROM COUNTRIES TO WHICH ADDRESSED.

Date Posted.	Where Posted	Address.
31st October, 1901	...General Post Office...	Madame Ph. Rivieens De Jong, Poste Restante, New York.

NEWSPAPERS, ETC., RECEIVED WITHOUT ADDRESSES.

Correio Nacional.
De Tabakeplant.
O Direito.
Correspondence Médicale.
The Birmingham Weekly.
The Daily Express.
The Mirror.
The Northern Scot.
The Barbados Advocate.
The Weekly Recorder.
The Tool Catalogue.
John Piggott's do.
Pryce Jones' do.
Indices e catalogos a Bibliotheca.
Boletin da Sociedade de Geographia.
Boletin Salesiano.

Licensing

SPECIAL LICENSING MEETING.

NORTH WESTERN JUDICIAL DISTRICT.

NOTICE is hereby given that a Special Licensing Meeting will be held at Arakaka Court Room on Thursday, the 6th day of November, 1902, at 9 o'clock, a.m., for the purpose of considering an application from The Barima Limited, for a Retail Spirit Shop licence, for premises situate at Five Star, in the upper Barima River.

Justices of the Peace resident in the above district are requested to attend at the time and place named.

ARTHUR CHOPPIN,
Stipendiary Magistrate.

Morawhanna Court Room.
Dated 4th October, 1902.

Digitized by Google

Public Works Department.

NOTICE.

RICE LANDS AT PLANTATION CHRISTIANBURG, DEMERARA RIVER.

1. THE attention of Rice Growers is invited to the suitability of several acres of land, lying to the West of Section C, on the above Government Plantation, for the purpose of growing rice. Any desirous of settling on the land are advised to apply to the Superintendent, Mr. D. Spence.

2. Any lessee can take up any tract up to 5 acres in extent to be chosen by himself and approved by the Superintendent. He will be allowed the land free for the first 12 months and, afterwards at a monthly rental of 50 cents per acre.

3. The land is at present in bush and the estate will buy at market rates all cord-wood cut in clearing it, if corded in a convenient place; and will also buy any crabwood or mora logs, which may be cut, at respectively 4 cents and 7 cents per cubic foot, delivered at the Saw Mill, which is quite close.

4. There is an ample water supply.

5. Arrangements can be made on easy terms for house lots.

ARCHIBALD G. BELL,
Colonial Civil Engineer.

Public Works Department,
13th October, 1902.

इश्तिहार ।।

धान लगाने का ज़मीन क़िसतनबोग कोठी में डमरैला रीवा ।।

१ । धान रोपनेवालों को जनाया जाता है कि बहुतरे बिगहा (एका) ज़मीन है धान लगाने के योग्य सरकारी कोठी क़िसतनबोग में पच्छम तरफ़ ।। जो कोई उस ज़मीन पर रहने चाहते हैं तो आवें मिस्टर डी स्पेन्स सूपरइन्टेनडंट के पास ।।

२ । कोई किरायादार ५ बिगहा (एका) तक ले सकता है अपने मन मुवाफ़िक और सूपरइन्टेनडंट के पसन्द लायक ।। पहिला १२ महीना ज़मीन मुफ़त में दिया जावेगा तब उसके बाद बिगहा (एका) पीछे ५० सेन्ट महीना किराया लगेगा ।।

३ । ज़मीन इस वक़्त जंगल में है और सब लकरी जो काटा जावेगा सफ़ा करने के वास्ते तो कोठी बज़ार के भाओ तुम से मोल ले लेगा जहाँ ठीक जगह में रक्खा जावे, और जो कराब ऊद वा मोरा तिमबा काटा जावे वह भी मोल ले लिया जायेगा ४ सेन्ट क्यूबिक फ़ुट कराब ऊद का मिलेगा और ७ सेन्ट क्यूबिक फ़ुट मोरा तिमबा का पर आ मिल (आरी के कल का घर) में पहुंचा देने होगा जो बहुत नज़दीक है ।।

४ । वहां पानी का आमद बहुत है ।।

५ । घर का जगह (हौस लाट) के वास्ते सहज में बन्दोबस्त हो सकता है ।।

ARCHIBALD G. BELL,
कलानियल सिविल इनजीनेर ।।

१३ तारीख कुंआर महीना सन १९०२ इसवी ।।

Digitized by Google

Police.

NOTICE.

IN accordance with section 87, Ordinance No. 10 of 1891:—The following unclaimed property at present lying at the Police Stations mentioned below, will be sold at Public Auction for cash on the days and dates given below, and following days if necessary, unless previously claimed and ownership satisfactorily proved. Persons wishing to inspect these articles can do so at any time up to the day of sale, between the hours of 11 a.m. and 4 p.m. All articles purchased must be removed on the same day as the purchase is made. A charge of 2% Church and Poor will be made on all articles purchased.

At Belfield Police Station, at 12 noon, on 5th November, 1902:—1 Revolver, 1 knife, 1 cutlass, 1 gilted shilling, 1 wire purse, 1 leather purse, 2 silver coolie bead, 1 small looking glass, 7 silver bracelets, 1 silver chain, 1 brass finger ring, 1 pack cards, 1 batteau 25 x 4 x 4.

At Vigilance Police Station, at 12 noon, on 6th November, 1902:—1 silk pocket kerchief, 1 head kerchief, 1 striped apron.

At Beterverwagting Police Station, at 12 noon, on 4th November, 1902:—2 shingles, 1 saucepan containing a quantity of mixed paint, 2 half bottles cocoanut oil, 1 pudding pan.

At Sparendaam Police Station, at 12 noon, on 3rd November, 1902:—1 fine link silver chain, 1 pair gold ear bobs, 1 tweed trousers, 1 coloured shirt, 1 pen knife.

At Providence Police Station, at 12 noon, on 3rd November, 1902:—1 pair silver bracelets, 1 pair bangles, 2 shovel spoons.

A. H. BAKER, D. I.

Police Head Quarters,
Buxton,
17th October, 1902.

Miscellaneous.

NOTICE.

MEDICAL BOARD.

UNDER Section 24 (1) of Ordinance No. 5 of 1886, the Medical Board have decided to appoint Dr. J. H. Conyers, Government Medical Officer, to act as Secretary to the Board.

DAVID PALMER ROSS,
Surgeon General,
Chairman, Medical Board.

Georgetown, 17th October, 1902.

THE HAND-IN-HAND MUTUAL GUARANTEE FIRE INSURANCE COMPANY OF BRITISH GUIANA, LIMITED.

THE following list comprising the names of the Chairman, Directors, Secretary and Assistant Secretary, is hereby published in terms of Section 36, (1) of Ordinance No. 7, of 1900.

Directors.

ROBERT ALLAN, Chairman.
PATRICK PLAYFAIR FAIRBAIRN,
THOMAS GARNETT,
ARSENE PROSPERE BUGLE,
ROBERT GOWANS DUNCAN,
BENJAMIN HOWELL JONES,
CHARLES GUY AUSTIN WYATT,
ARTHUR SUMMERSON,
BENJAMIN THOMPSON,
WALTER BAGOT,
FREDERICK WHITE,
ALEXANDER PRICE PLANTAGENET MACKEY.

Secretary.

Asst. Secretary.

ÆNEAS DONALD MACKAY.

Æ. D. MACKAY,
Asst. Secretary.

GEORGETOWN, DEMERARA.—Printed and Published every *Wednesday and Saturday*, and on such Extraordinary Days as may be directed by His Excellency the Governor, by "The Argosy" Company, Limited, at their Office, Lot 35, Water Street, Robb's Town. Subscription—Four Dollars per annum; Single Copies, 4 Cents each.—Wednesday, October 22nd, 1902.

Digitized by Google

Vol. XVI.] No. 39.

The Official Gazette

OF BRITISH GUIANA.

Published by Authority of His Excellency the Governor.

GEORGETOWN, SATURDAY, OCTOBER 25th, 1902.

Government Notices.

GOVERNMENT SECRETARY'S OFFICE,
Georgetown, Demerara.

567. 22nd October, 1902.

H. P. CHRISTIANI, Esquire, 5th Class Officer of Customs, has returned to the Colony from leave of absence, and resumed the duties of his office on the 16th instant.

---

568. 22nd October, 1902.

HIS Excellency the Governor has been pleased to grant to J. Alsing, Esquire, Manager of the Telephone Exchange, vacation leave of absence on full salary for fifteen days, from the 23rd instant.

---

569. 22nd October, 1902.

HIS Excellency the Governor has been pleased to appoint Thomas Wardle, Esquire, to be a Justice of the Peace in and for this Colony.

Mr. Wardle took the prescribed oaths on the 16th instant.

---

570. 22nd October, 1902.

HIS Excellency the Governor has been pleased to grant to W. J. Von Winckler, Esquire, Government Medical Officer, vacation leave of absence on full salary for three months, from the 21st instant, with an extension of leave on half salary for seven months.

---

571. 24th October, 1902.

HIS Excellency the Governor has been pleased to appoint the Inspector of Police for the time being stationed at the North Western District, to be a Government Officer for the purposes of the Crown Lands Regulations 1898, and the Indian Regulations 1890.

572. 24th October, 1902.

HIS Excellency the Governor directs the publication, for general information, of the following telegram received from the Secretary of State for the Colonies, with reference to the future movements of the Royal Mail Steamers leaving Southampton for the West Indies:—

"In consequence of epidemic at Barbados, Royal Mail Steamers leaving Southampton 15th October and subsequent steamers, until further orders, will tranship at Trinidad. Barbados mails and passengers will be dropped there and mails disinfected on board."

By Command,
A. M. ASHMORE,
Government Secretary.

Militia Notice.

MILITIA ORDERS.
By Colonel S. LUSHINGTON,
Commandant, British Guiana Militia,
Head Quarters, Georgetown,
24th October, 1902.

DUTIES.

1. Officer on duty for the ensuing week.—2nd Lieut. Stubbs.
Next for duty:—2nd Lieut. Tengely.
N.C. Officer on duty:—Sergt. Gravesande.
Next for duty:—Sergt. Dathorne.

STAFF.

STRENGTH.

2. Sergt. Instructor E. F. Godsell having embarked on board the Royal Mail to rejoin his Regiment, is struck off the strength accordingly.

ARTILLERY.

PARADES.

3. The following is the detail of Parades for the ensuing week:—
Monday, 5 p.m.—Squad Drill, etc., for all Officers, N. C. Officers and men, at Eve Leary.
Wednesday, 5 p.m.—4.7 inch Gun Drill, at the Fort.
Thursday, 5 p.m.—4.7 inch Gun Drill, at the Fort.
Friday, 5 p.m.—Maxim Gun Drill.

INFANTRY.

PARADES.

4. The following is the detail of Parades for the ensuing week:—
Monday, 5 p.m.—Signalling Class for Instruction. (Flags.)
Tuesday, 5 p.m.—Nos. 1, 2 and 3 Companies for Instruction in Skirmishing Drill.
Thursday, 4.45 p.m.—Nos. 1, 2 and 3 Companies for Instruction in Skirmishing Drill under their Captains. (Paid.)
Friday, 5 p.m.—Maxim Gun Squad for Instruction.

Digitized by Google

N.C. Officers who are absent from the Unpaid Parade will not receive pay at the Paid Parade.

LEAVE.

5. Leave of absence has been granted to No 1,189 Pte. Brathwaite, from 1st October to 1st January, 1903.

NO. 7 COMPANY.

STRENGTH.

6. No. 1,606 Pte. Wiltshire having died on the 30th September, his name will be struck off the strength from that date accordingly.

By Order,
R. S. MARSHALL, Major,
Adjutant, British Guiana Militia

Summary Summations.

Lot No. 3, "Jacoba Constantia," Canal No 1,
To the Canals Polder Authority, Dr.

1902.
Octr. 13.—To Polder rate on 5¼ acres of land on Pln. Jacoba Constantia, in Canals Nos. 1 & 2 Polder, from 1st April, 1901, to 31st March, 1902, at 25 cents per acre ... $1 37
1st April, 1902, to 31st March, 1903, at 30 cents per acre ... 1 65 3 02

$3 02

JOSEPH BAYNE,
Polder Ranger.
12.10.2.

A True Copy,
F. A. GRANNUM,
Marshal,

BRITISH GUIANA.

COUNTIES OF DEMERARY AND ESSEQUEBO.

AT the request and instance of the Polder Ranger of Canals Nos. 1 and 2 Polders in the County of Demerary and Colony of British Guiana, duly appointed and acting under the authority of the Polder Ordinances, I, the undersigned Marshal, do hereby summon the proprietor or proprietors, representative or representatives of Plantation Jacoba Constantia, situate in Canal No 1, on the West Bank of the River Demerary in the County of Demerary and Colony of British Guiana, the said Plantation being subject to the Polder rate, to pay within twenty-four hours at the Office, of Joseph Bayne, Polder Ranger, at Plantation Schoon Ord, on the West Bank, Demerara River, the sum of $3.02, being amount due owing and payable for Polder Rates as per account annexed, with interest thereon until paid with costs, on pain of Parate Execution.

Demerary, this 24th day of October, 1902.
F. A. GRANNUM,
Marshal.

Pln. "Middlesex," Canal No. 2,
To The Canals Polder Authority, Dr.

1902.
Oct. 13.—To Polder Rate on 398 acres of land in Canals Nos. 1 and 2 Polder from 1st April, 1902, to 31st March, 1903, @ 30 cts. per acre... $119 40
Cr.
By Cash on account ... 15 54 103 86

$103 86

JOSEPH BAYNE,
Polder Ranger.
13. 10. 1902.

A true Copy.
F. A. GRANNUM,
Marshal.

BRITISH GUIANA.

COUNTIES OF DEMERARY AND ESSEQUEBO.

AT the request and instance of the Polder Ranger of Canals Nos. 1 and 2 Polders, in the County of Demerary and Colony of British Guiana, duly appointed and acting under the authority of the Polder Ordinances, I, the undersigned Marshal, do hereby summon the proprietor or proprietors, representative or representatives of Plantation Middlesex, situate in Canal No. 2, on the West Bank of the River Demerara, in the County of Demerary and Colony of British Guiana, the said Plantation being subject to the Polder rate, to pay within twenty-four hours at the office of Joseph Bayne, Polder Ranger, at Plantation Schoon Ord, on the West Bank, Demerara River, the sum of one hundred and three dollars and eighty-six cents being amount due, owing and payable for Polder Rates as per account annexed with interest thereon until paid with costs, on pain of Parate Execution.

Demerary, this 22nd day of October, 1902.

F. A. GRANNUM,
Marshal.

SUPREME COURT OF BRITISH GUIANA.

APPELLATE JURISDICTION.

(BERBICE.)

THIS 21st DAY OF OCTOBER, 1902.

F. NICHOLSON
versus
PARAIG.

In this matter there is nothing before the Court to show that a copy of the reasons of appeal has been served on the Respondent, although time has been granted to adduce proof of service.

Mr. Wills, who on a former occasion appeared for the appellant, now withdraws from the case with the leave of the Court, on the ground that appellant, who is alleged to have served a copy of the Reasons of Appeal, cannot be found for the purpose of swearing to an affidavit of such service.

The provisions of the Appeal Ordinance (sec. 6, sub sec 1 of Ord. 13 of 1893), not having been complied with, and there being practically no appearance by or on behalf of the appellant, the Appeal is dismissed, and the decision of the Magistrate affirmed with costs (if any).

R. A SWAN, Acting Judge.

Transports and Mortgages.

Counties of Demerary and Essequebo.

8TH NOVEMBER, 1902.

[FIRST PUBLICATION.]

THE following TRANSPORTS and MORTGAGES are intended to be passed before one of the Judges of the Supreme Court of British Guiana, on any day after Saturday, the 8th of November, 1902, which such Judge shall be pleased to appoint, viz. :—

1 By Parbutteah, No. 305, ex *Philosopher*, 1870, of Albuoy's Town, single woman, TRANSPORT of a piece of land part of a tract of land situate on the left bank of the Mahaica Creek, in the county of Demerary and colony of British Guiana, commencing at a point 210 roods above the upper side-line dam of a tract licenced to Dabia and extending thence upwards in façade S 19° 6′ W 100 roods by a mean depth of N 70° 54′ W of 300 roods and containing 100 acres as shown on a diagram thereof made by T. U. Tronchin, Acting Government Surveyor, dated 3rd of March, 1898, and attached to the grant of said tract of land, said piece of land hereby transported measuring six roods façade commencing from the northern boundary of a piece of land part of the said tract of land transported to Dookhee, on the 9th June, 1900, and extending in a northerly direction by the whole depth of said tract of land subject to the conditions contained in the said grant of the said tract of land, —to and in favour of Teeluck, No. 524, ex *Jura*, 1877, of Victoria, east sea coast, male Indian immigrant.

2. By Ramnarain, No. 356, ex *King Arthur*, 1877, of Golden Grove, male Indian immigrant, TRANSPORT of west half of lot number 73 (seventy-three), section A, west half of lot number 42 (forty-two), section B, north half of lot number 11 (eleven), section D, north half of lot number 22 (twenty-two), section E, and lot number 30 (thirty), section G, part of the village of Golden Grove, in the parish of St. Paul, in the county of Demerary, and in the colony of British Guiana, no building thereon,—to and in favour of Antonio de Crasto, of Golden Grove, aforesaid.

3. By Franck Fowler, of Croal Street, in the city of Georgetown, as the duly constituted Attorney of Bassell Winter, of Coffee Grove, Essequebo, TRANSPORT of north half of lot number 23 (twenty-three), part of Plantation Coffee Grove, situate on the west sea coast of Essequebo, in the colony of British Guiana, said lot being laid down and defined on a

Digitized by Google

diagram made by Frank Fowler, Sworn Land Surveyor, dated 20th July, 1894, and deposited in the Registrar's Office of British Guiana, on the 5th of March, 1895,—to and in favour of Alexander Goring, of Coffee Grove, aforesaid.

4. By Antoinette Elizabeth Alleyne Valladares, assisted as far as need be by her husband John Marcellino de Souza Valladares, both of E½ lot 7, Bourda District, a FIRST MORTGAGE on east half of lot number 7 (seven), in that part of Georgetown called Bourda, as laid down and defined on the plan of the Town Districts, situated on the lands of the Vlissengen estate made by the Sworn Land Surveyor, Luke M. Hill, dated 17th June, 1879, and deposited in the Registrar's Office of the counties of Demerary and Essequebo, on the first of November, 1879, said plan having been approved of by the Governor and Court of Policy, on the 22nd of September, 1879, and deposited in the Registrar's Office aforesaid in pursuance of the provisions of section sixty-four of Ordinance No. 2 of the year 1876, and on all the buildings and erections thereon, the said east half of said lot number 7 (seven), being subject to the lien of the Receiver General of British Guiana,—to and in favour of The British Guiana Building Society, Limited, of lots Nos. 1, 2 and 3, High Street, Georgetown.

5. By Jane Hopkinson Rogers and Clarissa Mary Rogers, both of 250, New Market Street, spinsters, as the residuary heiresses under the last will and testament, of Elizabeth Rogers, deceased, who was one of the reversionary heirs under the last will and testament of her aunt, Margaret Campbell, born Gordon, deceased, one of the heiresses under the last will and testament of her mother, Catherine Rogers, born Gordon, deceased, and one of the heirs, *ab intestato*, of her sister, Anne Rogers, deceased, who was another of the reversionary heirs under the said last will and testament of her aunt, the said Margaret Campbell, born Gordon, deceased, and as having been entitled to her legitimate portion in the estate and inheritance of her mother, the said Catherine Rogers, born Gordon, deceased, the said Elizabeth Rogers, deceased, having been also one of the heirs, *ab intestato*, of her sister, Margaret Rogers, deceased, who was another of the reversionary heirs under the said last will and testament of her aunt, the said Margaret Campbell, born Gordon, deceased, and the other heiress under the said last will and testament of her mother, the said Catherine Rogers, born Gordon, deceased, and another of the heirs *ab intestato* of her sister, the said Anne Rogers, deceased, the said Elizabeth Rogers, deceased, having been also the sole heiress under the last will and testament of her brother, Thomas Campbell Rogers, deceased, who was the other reversionary heir under the said last will and testament of his aunt, the said Margaret Campbell, born Gordon, deceased, the other heir *ab intestato* of his sisters, the said Anne Rogers, deceased, and Margaret Rogers, deceased, and as having been also entitled to his legitimate portion in the estate and inheritance of his mother, the said Catherine Rogers, born Gordon, deceased, TRANSPORT of, *firstly*, the western one-third of the east half of the concession or lot number 126 (one hundred and twenty-six), situate in Murray Street, South Cumingsburg, containing 85 feet from north to south, and 41 feet from east to west, and all the buildings and erections thereon; *secondly*, lot number 126 (one hundred and twenty-six), situate in South Cumingsburg district, east ward; bounded on the east by Murray Street; on the west by the lands belonging to Alexander Ross, and on the east by the lands belonging to Catherine Rogers, as at present railed in, and all the buildings and erections thereon; and, *thirdly*, part of lot number 126 (one hundred and twenty-six), situate in Cumingsburg, city of Georgetown, county of Demerary, said part of lot number 126 (one hundred and twenty-six) being bounded on the north by that part of lot number 125 (one hundred and twenty-five), the property of Jas. MacNamara, junior, and Chas. Lyness; on the east by that part of the said lot number 126 (one hundred and twenty-six), the property of the estate of Nancy Gordon, deceased; on the south by Murray Street, and on the west by that part of said lot number 126 (one hundred and twenty-six), the property of Margaret Macara, widow, and by that part of said lot number 126 (one hundred and twenty-six), the property of Henrietta Magdalena Forster, and all the buildings and erections thereon, the said properties hereinbefore firstly, secondly and thirdly described, being also known and referred to in the town books as west part of east part lot number 126, east one-eighth lot 126, and east part of west part lot 126, making together the east three-fourths of the said lot number 126, situate in South Cumingsburg, east ward, subject to a first mortgage to and in favour of the Hand-in-Hand Mutual Guarantee Fire Insurance Company, Limited,—to and in favour of the minors Clara Ferreira, Maria Ferreira, and Ranverio Ferreira.

6. By John Fernandes Viveiros, Alfred Viveiros and Mary Viveiros, as the heirs under the last will and testament of their father, Fernandes Viveiros, deceased, who was sole heir under the last will and testament of his wife Caroline Viveiros, deceased, to whom he was married in community of property, and as having been entitled to their legitimate portion in the estate and inheritance of their mother the said Caroline Viveiros, deceased, TRANSPORT of *firstly*, the north west quarter of the concession or lot number 33 (thirty-three), situate in Kingston, city of Georgetown, county of Demerary, being about eighty-one feet in depth by fifty feet in breadth with all the buildings and erections thereon; *secondly*, an undivided half of part lot number 76 (seventy-six), also known as 8 (eight), A, in Kingston district, in the city of Georgetown, in the county of Demerary and colony of British Guiana, with all the buildings thereon,—to and in favour of Alfred Viveiros.

7. By John Fernandes Viveiros, Alfred Viveiros and Mary Viveiros, as the heirs under the last will and testament of their father, Fernandes Viveiros, deceased, who was sole heir under the last will and testament of his wife Caroline Viveiros, deceased, to whom he was married in community of property, and as having been entitled to their legitimate portion in the estate and inheritance of their mother the said Caroline Viveiros, deceased, TRANSPORT of lot number 86 (eighty-six), also known as 35 (thirty-five), Kingston District, in the city of Georgetown, county of Demerary and colony of British Guiana, with all the buildings and erections thereon,—to and in favour of Mary Viveiros.

8. By John Fernandes Viveiros, Alfred Viveiros and Mary Viveiros as the heirs under the last will and testament of their father, Fernandes Viveiros, deceased, who was sole heir under the last will and testament of his wife Caroline Viveiros, deceased, to whom he was married in community of property, and as having been entitled to their legitimate portion in the estate and inheritance of their mother the said Caroline Viveiros, deceased, TRANSPORT of, *firstly*, the west half of lot number 165 (one hundred and sixty five), in that part of Georgetown called Lacytown as laid down and defined on the plan of the town districts, situated on the lands of the Vlissengen estate, made by the Sworn Land Surveyor Luke M. Hill, dated 17th June, 1879, and deposited in the Registrar's Office of the counties of Demerara and Essequebo, on the 1st of November, 1879, said plan having been approved of by the Governor and Court of Policy, on the 22nd of September, 1879, and deposited in the Registrar's Office aforesaid, in pursuance of the provisions of section sixty-four of Ordinance number 2, of the year 1876, together with all the buildings and erections thereon, subject to the lien of the Commissioners of Vlissengen; *secondly*, lot number 31 (thirty-one), situate in the district of Kingston, in the city of Georgetown, in the county of Demerary, with all the buildings and erections thereon,—to and in favour of John Fernandes Viveiros.

9. By Manoel de Freitas, of 133, Church Street, in the city of Georgetown, a FIRST MORTGAGE on *firstly*, the concession or lot number 28 (twenty-eight), commonly known as lot number 31 (thirty-one), situate in Charlestown district, in the city of Georgetown, in the county of Demerary, and all the buildings and erections thereon; *secondly*, lot number 32 (thirty-two), or A, situate in Charlestown district, in the city of Georgetown, in the county of Demerary, and all the buildings and erections thereon; and *thirdly*, east quarter of the concession or lot number 133 (one hundred and thirty-three), situate in Cumingsburg district, and bounded on the east by the west quarter of said lot number 133 (one hundred and thirty-three), and all the buildings and erections thereon,—to and in favour of The Hand-in-Hand Mutual Guarantee Fire Insurance Company of British Guiana, Limited.

10. By Ellen Maria Hannays, born Pile, assisted as far as need be by her husband, Henry Alexander Hannays, both residing at S½ lot 2, Albuoy's Town, TRANSPORT of thirty-eight square roods of land (more or less), part of the front lands of Plantation La Penitence, situate on the east bank of the river Demerary, now called Albuoy's Town, known on the chart of the said estate by the Sworn Land Surveyor James Hackett, deposited in the Registrar's Office for the counties of Demerary and Essequebo, as south half lot number 2 (two), with all the buildings and erections thereon,—to and in favour of Seow Sam, of lot 88, Albuoy's Town.

Digitized by Google

11. By Evan Wong, of Plantation Great Diamond, East Bank, Demerary, TRANSPORT of the north half of lot number 7 (seven), part of that part of Plantation Peter's Hall, *cum annexis*, situate on the east bank of the river Demerary, county of Demerary and colony of British Guiana, known as Bagot's Town Village, as laid down and defined on a plan made at the request of the Registrar of Demerara and Essequebo, as Bagot's Town Village formerly part of Plantation Peter's Hall, situate on the east bank of the Demerary river from a re-survey in January, 1867, in accordance with a survey of Thomas Hubbard, Sworn Land Surveyor, of date 18th January, 1841, by Cathcart Chalmers, Sworn Land Surveyor, deposited in the Registrar's Office of the counties of Demerary and Essequebo, on the 26th September, 1867, with all the buildings and erections thereon,—to and in favour of Joseph Yhap, Simon Yhap and Frederick Yhap, all of Peter's Hall, aforesaid.

12. By John Edward Barker, of 103, Albert Town, and Mary Elizabeth Barker, of 25, Cumings Street, Georgetown, single woman, in their quality as two of the reversionary heirs under the last will and testament of John Edward Bakker, otherwise known as and called Edward Barker, deceased, TRANSPORT of two undivided thirds of and in lot number 18 (eighteen), of that part of Plantation Rome, situate on the east bank of the river Demerary known as the village of Agricola, and described on a plan thereof by the Sworn Land Surveyor, James Hackett, deposited in the Registrar's Office of the counties of Demerary and Essequebo,—to and in favour of Bawsdewo, No. 106, ex *Ganges*, 1869, a male East Indian immigrant, of Agricola Village.

13. By Julia Ignatius Bascom, assisted as far as need be by her husband, Henry Nathaniel Bascom, of Smyth Street, Georgetown, a FIRST MORTGAGE on south ½ (half) of lot number 71 (seventy-one), situate in New Charlestown district, in the city of Georgetown, county of Demerary and colony of British Guiana, and on all the buildings and erections thereon, to and in favour of Alexander Frederick Chapman, curator of Alfred Chapman, N.C.M., of lot 48, Water Street, Georgetown.

14. By Jane Lilian Isabel Rockcliffe, widow, of lot 2½, Bourda, Georgetown, in her own right and as executrix to and under the will and testament of George William Rockcliffe, deceased, TRANSPORT of a piece of land, part of a piece of land situate on the east bank of the river Demerary, colony of British Guiana, known as Big Hanover or New Hanover, having a façade of about 300 (three hundred) roods, containing about 750 acres, defined on a diagram thereof by the Sworn Land Surveyor, John Peter Prass, dated 2nd November, 1882, and deposited in the Registrar's Office of British Guiana, on the 11th day of January, 1898, as sub-lot 1, measuring 190 roods in façade, with the buildings and erections thereon,—to and in favour of Walter Wren Driffield, of Georgetown.

Registrar's Office of British Guiana, Georgetown this 24th day of October, 1902.

M. P. OLTON.
Registrar

Counties of Demerary and Essequebo.

1st November, 1902.

[Second Publication.]

THE following TRANSPORTS and MORTGAGES are intended to be passed before one of the Judges of the Supreme Court of British Guiana, on any day after Saturday, the 1st day of November, 1902, which such Judge shall be pleased to appoint, viz.:—

1. By the colony of British Guiana, TRANSPORT of lot number 21 (twenty-one), section B, part of the lands of Plantation Onderneeming, situate on the left bank of the river Essequebo, in the county of Essequebo and colony of British Guiana, said lot being laid down and defined on a diagram of the front lands of the said plantation, by Henry H. Bouglé, Government Surveyor, dated 12th February, 1902, and deposited in the Registrar's Office on the 6th May, 1902,—to and in favour of Agnes Amelia Austin, widow.

2. By Saulikram, No. 214, ex *Far East*, 1869, of Diamond, east bank, Demerary, male Indian immigrant, TRANSPORT of the northern two-thirds of the southern three-fourths of a lot of land, section F, part of plantation Golden Grove, situate on the east bank of the river Demerary, in the county of Demerary, in the colony of British Guiana, as shown on a diagram by A. S. Jeffrey, Sworn Land Surveyor, dated the 3rd day of May, 1877, and deposited in the Registrar's Office of the counties of Demerary and Essequebo, on the 15th day of May, 1877, the said lot section F, being part of a piece of land part of plantation Golden Grove, situate on the east bank of the river Demerary, in the county of Demerary, being three acres, more or less, and bounded on the north by the north side line trench of said plantation Golden Grove, on the south by a punt trench, on the east by a draining trench, on the west side of and running parallel with the public road of said plantation Golden Grove, to the extent of thirty-seven roods, and on the west by the river Demerary, where the said piece of land measures forty-five roods façade or thereabouts, it being expressly understood that the proprietor of said northern two-thirds of the said southern three-fourths of said lot section F, shall have no right to nor property in the trenches and the front or river dam and the trench on the east side thereof, hereinbefore mentioned, with right, however, of drainage and navigation to the proprietor of the said northern two-thirds of the said southern three-fourths of said lot section F, through the said trench and also right of access from the river by a stelling or otherwise across the said river dam, subject to the expense of keeping in good order and repair the said trenches and the public road running parallel with the said lot section F, to the extent of the façade of the said northern two-thirds of said southern three-fourths of said lot section F, with all the buildings and erections thereon,—to and in favour of Luckrania, No. 164,27, ex *Plassey*, 1881, of Golden Grove, east bank, Demerary, single woman.

3. By Manoel da Santa Cruz Fernandes, of lot 86, Smyth Street, Georgetown, TRANSPORT of the west half of lot number 46 (forty-six), situate in Albert Town district, in the county of Demerary, in the colony of British Guiana, laid down on a diagram by Joseph Hadfield, Sworn Land Surveyor, dated September, 1841, and deposited in the Registrar's Office of the counties of Demerary and Essequebo, on the 1st August, 1847, with all the buildings and erections thereon,—to and in favour of James Davis O'Dowd Egan and John Bourke, both of High Street, Georgetown.

4. By Claudia Augusta Franck, born Campbell, assisted as far as need be by her husband Hugh Lindsay Franck, both of lot 54, Brickdam, Georgetown, TRANSPORT of the north half of lot No. 4, section A, 250th part of section B, 250th part of section F, which said immovable property forms half of a lot of the village of Den Amstel, in the Den Amstel and Fellowship village, sanitary district, with all the buildings and erections thereon,—to and in favour of Jose Louis Da Silva, of Blankenburg, West Coast, Demerara.

5. By William Knights, of Kitty Village, east sea coast, TRANSPORT of the south half of the west half of lot number 44 (forty-four), part of that portion of Plantation Kitty, situate on the east sea coast of the county of Demerary, and Colony of British Guiana, known as the Village of Alexanderville, which said lot is laid down and defined on a diagram of the Village of Alexanderville, being a portion of Plantation Kitty, made by Cathcart Chalmers, Sworn Land Surveyor, dated 3rd August, 1867, and deposited in the Registrar's Office of British Guiana, on the 20th day of September, 1867, no building thereon,—to and in favour of Nathaniel Clarke, of Kitty Village, aforesaid.

6. By Seesaram, No. 21,129, ex *Foyle*, 1884, of Twee Gebroeders, Essequebo, male Indian immigrant, TRANSPORT of a piece of land, part of the north half of the abandoned Plantation Twee Gebroeders, known as Johanna Cornelia and Blake, situate on the east bank of the Essequebo river, in the county of Essequebo, in the colony of British Guiana, and bounded on the east by Crown lands, on the west by the Essequebo river, on the north by Plantation Bode-en-Rust, and on the south by a creek known as the Cocaterie, dividing the north half from the south half of the said plantation said north half of said plantation being laid down and defined on a plan by James A. P. Bowhill, Sworn Land Surveyor, dated 19th October, 1895, and deposited in the Registrar's Office of British Guiana, on the 7th May, 1897, the said piece of land hereby transported having a façade of fifty roods commencing from the northern boundary of the said north half of Plantation Twee Gebroeders known as Johanna Cornelia and Blake, and extending in a southerly direction by the whole depth, no buildings thereon,—to and in favour of Isaac William Smith, of Plantation Vergenoegen, west sea coast, Demerary.

7. By Mary Moxey, of Vreed-en-Hoop, west sea coast, widow, as having been married in community of property to, and as the sole heiress under the last will and testament of, her husband, Maximus Hall Moxey, deceased, TRANSPORT of lots numbers 55 (fifty-five), 56 (fifty-six), 57 (fifty-seven), 58 (fifty-eight), 59 (fifty-nine), 60 (sixty), 61 (sixty-one), 62 (sixty-two), 63 (sixty-three), and 64 (sixty-four), being parts of a piece of the abandoned land, situate on the east bank of the river Demerary, and intersected by the Warieda creek, the same being exclusive of said creek, six hundred and fifty roods more or less in façade, by five hundred in depth or thereabouts, and bounded on the south by lands

Digitized by Google

belonging to Joseph Klevn, and on the north by lands said to belong to James Gordon, without the buildings thereon,—to and in favour of Frederick Theotonio deNobrega of Pouderoyen Village, west bank, Demerary.

8. By Jhingoree, No. 216, ex *Jason*, 1865, of Good Hope, east sea coast, male Indian immigrant, TRANSPORT of a piece of land, part of lot letter B, part of that part of the front lands of Plantation Good Hope, formerly called Hand-en-Veldt, situate on the left bank of the Mahaica creek, in the county of Demerary, and colony of British Guiana, said lot letter B, being laid down and defined on a diagram of Frank Fowler, Sworn Land Surveyor, dated 28th March, 1894, and deposited in the Registrar's Office, of British Guiana, on the 27th of April, 1894, the said piece of land hereby transported, having a façade of three roods, commencing from the southern boundary of the said lot letter B, and extending in a northerly direction by the whole depth of the said lot,—to and in favour of Samuel Robinson, of Mahaica village, east sea coast.

9. By Lucina Gonsalves Simons, late Chaves, of No. 232, Bourda, Georgetown, widow, in her own right as having been married in community of property to Francisco Gonsalves Simons, deceased, and in her quality as administratrix of the estate of the said Francisco Gonsalves Simons, TRANSPORT of the west half of lot number 232 (two hundred and thirty-two), in that part of Georgetown called Bourda, as laid down and defined on the plan of the town districts, situate on the lands of the Vlissengen estate, made by the Sworn Land Surveyor, Luke M Hill, dated 17th June, 1879, and deposited in the Registrar's Office of the counties of Demerary and Essequebo, on the first of November, 1879, said plan having been approved of by the Governor and Court of Policy, on the 22nd of September, 1879, and deposited in the Registrar's Office aforesaid, in pursuance of the provisions of section sixty-four of Ordinance No. 2 of the year 1876, with all the buildings thereon,—to and in favour of Mary Louise Hendricks, the wife of William Archibald Douglas Hendricks, both of No. 112, Third Street, Albert Town, Georgetown.

10. By Mary Louise Hendricks, assisted as far as need be by her husband William Archibald Douglas Hendricks, both of lot No. 112, Third Street, Albert-Town, Georgetown, a FIRST MORTGAGE on the west half of lot number 232 (two hundred and thirty-two), in that part of Georgetown called Bourda as laid down and defined on the plan of the Town Districts, situated on the lands of the Vlissengen estate, made by the Sworn Land Surveyor, Luke M. Hill, dated 17th June, 1879, and deposited in the Registrar's Office of the counties of Demerary and Essequebo, on the first of November, 1879, said plan having been approved of by the Governor and Court of Policy, on the 22nd of September, 1879, and deposited in the Registrar's Office aforesaid in pursuance of the provisions of section sixty-four of Ordinance No. 2 of the year 1876, and on all the buildings thereon,—to and in favour of The British Guiana Building Society, Limited, of lots Nos. 1, 2 and 3, High Street, Georgetown.

11. By Jhingoree, No. 216, ex *Jason*, 1865, of Good Hope, Mahaica, male Indian immigrant, TRANSPORT of a piece of land part of lot letter B, part of the front lands of Plantation Good Hope, formerly called Hand-en-Veldt, situate on the left bank of the Mahaica Creek, in the county of Demerary and colony of British Guiana, said lot letter B, being laid down and defined on a diagram by Frank Fowler, Sworn Land Surveyor, dated 28th March, 1894, and deposited in the Registrar's Office of British Guiana, on the 27th of April, 1894, the said piece of land hereby transported having a façade of three roods, commencing at a point twelve roods from the northern boundary of the said lot letter B, and extending in a southerly direction by the whole depth of the said lot,—to and in favour of Patty James, of Mahaica aforesaid, single woman.

12. By Jhingoree, No. 216, ex *Jason*, 1865, of Good Hope, Mahaica, male Indian immigrant, TRANSPORT of a piece of land, part of lot letter B, part of the front lands of Plantation Good Hope, formerly called Hand-en-Veldt, situate on the left bank of the Mahaica creek, in the county of Demerary and colony of British Guiana, said lot letter B, being laid down and defined on a diagram by Frank Fowler, Sworn Land Surveyor, dated 28th March, 1894, and deposited in the Registrar's Office of British Guiana, on the 27th of April, 1894, the said piece of land hereby transported having a façade of three roods, commencing at a point nine roods from the northern boundary of the said lot letter B, and extending in a southerly direction by the whole depth of the said lot,—to and in favour of Mohunsing No 14, ex *Plassey*, 1879, Ameer, No. 23,480, ex *Bann*, 1885, and Khairaty, No. 489, ex *Plassey*, 1879, all of Mahaica aforesaid, male Indian immigrants.

13. By Jhingoree, No. 216, ex *Jason*, 1865, of Good Hope, Mahaica, male Indian immigrant, TRANSPORT of a piece of land part of lot letter B, part of the front lands of Plantation Good Hope, formerly called Hand-en-Veldt, situate on the left bank of the Mahaica Creek, in the county of Demerary and colony of British Guiana, said lot letter B being laid down and defined on a diagram by Frank Fowler, Sworn Land Surveyor, dated 28th March, 1894, and deposited in the Registrar's Office of British Guiana, on the 27th of April, 1894, the said piece of land hereby transported having a façade of six roods, commencing at a point eighteen roods from the northern boundary of the said lot letter B, and extending in a southerly direction by the whole depth of said lot,—to and in favour of O'Brian McBean, of Mahaica, aforesaid.

14. By Mary Elizabeth Glasford, of east half 242 Laeytown, widow, a FIRST MORTGAGE on east half of lot number 242 (two hundred and forty-two), in that part of Georgetown called Laeytown, as laid down and defined on the plan of the town districts, situate on the lands of the Vlissengen estate, made by the Sworn Land Surveyor, Luke M. Hill, dated 17th June, 1879, and deposited in the Registrar's Office of the counties of Demerary and Essequebo, on the 1st of November, 1879, said plan having been approved of by the Governor and Court of Policy, on the 22nd September, 1879, and deposited in the Registrar's Office aforesaid, in pursuance of the provisions of section 64, of Ordinance No. 2, of the year 1876, and on all the buildings and erections thereon, subject to the lien of the Receiver General of British Guiana,—to and in favour of Booker Brothers, McConnell & Company, Limited.

15. By the colony of British Guiana, TRANSPORT of lot number 3 (three), part of Plantation Best, situate on the the west bank of the river Demerara, in the county of Demerara and colony of British Guiana, said lot being laid down and defined on a plan of a portion of the said plantation by C. M. Shannon, acting Government Surveyor, dated 19th October, 1901, and deposited in the Registrar's Office of British Guiana, on the 15th October, 1902,—to and in favour of Umardaraj, No. 51,814, ex *Grecian*, 1891, a male east Indian immigrant, of Vreed-en-Hoop.

16. By William Wilson, of 87 or 36 Kingston, Georgetown, as having in marriage in community of property Elizabeth Ann Wilson, late Johnson, born Griffith, who is the usufructuary heiress under the last will and testament of her first husband Alexander Johnson, deceased, and by Mary Elizabeth Yearwood, also of 87 or 36 Kingston as the sole surviving reversionary heir under the said last will and testament of the said Alexander Johnson, deceased, TRANSPORT of the north half of lot number 87 (eighty-seven), in Kingston district, in the city of Georgetown, in the county of Demerary, known on Hilhouse's Chart as 36 (thirty-six), A, with the buildings and erections thereon, save and except two cottages, one the property of Alfred Alexander and the other that of Margaret Ann Samuel,—to and in favour of Manoel Robert Gonsalves, of Lodge Village.

17. By Jose Norberto Pereira, of 295, Murray Street, Georgetown, TRANSPORT of east half of lot number 314 (three hundred and fourteen), situate in south Cumingsburg district, city of Georgetown, county of Demerary, with all the buildings and erections thereon,—to and in favour of John Charles Menzies, of lot 9 North Road, Georgetown.

18. By Ayres Soares de Souza, of lot 56, Leopold Street, in the city of Georgetown, a FIRST MORTGAGE on east three-quarters of lot number 66 (sixty-six), also known as east three-quarters of lot 55 (fifty-five) and 55 (fifty-six), Leopold Street, Werk-en-Rust, Georgetown, and all the buildings and erections thereon,—to and in favour of the Demerara Mutual Life Assurance Society, Limited.

19 By Benjamin Conrad, of Brick Dam, Georgetown, a SECOND MORTGAGE on, *firstly* lots numbers 27 (twenty-seven), 28 (twenty-eight), 29 (twenty-nine), 30 (thirty) and 31 (thirty-one), situate in Stabroek district, also known as Stabroek Ward, number 9 (nine), in the city of Georgetown, in the county of Demerary in the colony of British Guiana and on all the buildings and erections thereon and, *secondly*, lot number 90 (ninety), situate in Werk-en-Rust district, in the city of Georgetown, in the county of Demerara and colony of British Guiana and known in the Receiver's books as lot number 53 (fifty-three), and on all the buildings and erections thereon and, *thirdly*, the undivided third part or share of and in lot 48 (forty-eight) in that part of Georgetown called Robbs Town, as laid down and defined on a plan or chart of Robbs Town, made by the Sworn Land Surveyor, William Haley, dated the 1st day of June, 1864, and deposited in the Registrar's Office of the counties of Demerara and Essequebo on the 27th day of August, 1864, and as particularly described in a document called a plan for the laying

Digitized by Google

out anew the ward of Robbs Town into lots, the erection of a river wall, the closing of old streets and alleys, prepared by the Commissioners of Robbs Town, under the authority of the 12th and 13th sections of Ordinance No. 11, of 1864, said plan having been approved of by the Governor and Court of Policy, on the 19th day of August, 1864, and also in pursuance of said Ordinance deposited in the Registrar's Office aforesaid, on the 27th day of August, 1864, and on the undivided third part or share of and in all the buildings and erections thereon,—to and in favour of Alexander Moore, Junior, Chartered Accountant, of 209, West George Street, Glasgow.

20. By Henry Hamilton Laurence, of Maxton Lodge, Bourda, as one of the duly constituted joint and several attorneys in this colony of Alexander Russell Gilzean, TRANSPORT of lot number 97 (ninety-seven), part of plantation Lima, situate on the west sea coast of Essequebo, formerly known as Plantation Hope, said lot being laid down and defined on a diagram made by John Peter Prass, Sworn Land Surveyor, and deposited in the Registrar's Office of British Guiana, on the 15th April, 1897,—to and in favour of Kowsilla, a native of this colony, widow.

21. By Joao Pereira Comacho, of Camp Street, Georgetown, TRANSPORT of four undivided fifty parts or shares of and in east half of lot number 106 (one hundred and six), also known as 3 (three), in Werk-en-Rust district, in the city of Georgetown, in the county of Demerary and colony of British Guiana, with four undivided fifth parts or shares of and in the buildings and erections thereon,—to and in favour of Gustav Henri Richter, Jacob Henry de Jonge, George Frederick Powell, and Edwin Adolphus Phillips, of Water Street, Georgetown, as the trustees of Manoel Abreu, and Joao Jose Rodrigues, lately trading as partners in this colony under the name style and firm of Rodrigues and Abreu.

22. By Hosainy, No. 266, ex *Ulysses*, of Albuoy's Town, single woman, TRANSPORT of the west half of lot number 154 (one hundred and fifty-four), part of the western half of Plantation La Penitence, situate on the east bank of the river Demerary, in the county of Demerary and colony of British Guiana, the said west half of lot number 154, being laid down and defined on a diagram of a portion of the front lands of the said Plantation La Penitence, showing the extension of the lots known as Albuoy's Town, made by John Peter Prass, Sworn Land Surveyor, dated the 23rd day of February, 1888, and deposited in the Registrar's Office of British Guiana, on the 24th November, 1888, with a two-storey building thereon,—to and in favour of Elizabeth Clarke, born van Burtle, the wife of Nathaniel Augustus Clarke.

Registrar's Office of British Guiana, Georgetown, this 17th day of October, 1902.

M. P. OLTON,
Registrar.

Counties of Demerary and Essequebo.

25th October, 1902.

[Third Publication.]

THE following TRANSPORTS and MORTGAGES are intended to be passed before one of the Judges of the Supreme Court of British Guiana, on any day after Saturday, the 25th day of October, 1902, which such Judge shall be pleased to appoint, viz.:—

1. By Henry Luke, of La Penitence, East Bank Demerary, TRANSPORT of lot number 20 (twenty), and north half of lot number 19 (nineteen), parts of the abandoned plantation Calcedonia, situate on the east bank of the river Demerary, bounded on the north by a piece of land known as the Upper Pearl and on the south by "The Huis te' Coverden" agreeably with and as laid down and defined on a diagram of certain allotments of land laid out on the abandoned plantation Calcedonia, by Henry Rainsford, Sworn Land Surveyor, dated seventh March, 1846, and deposited in the Registrar's Office of the counties of Demerary and Essequebo, on the twelfth of August, 1847,—to and in favour of Clinton Culbard, of Calcedonia, aforesaid.

2. By the colony of British Guiana, TRANSPORT of lot number 31 (thirty-one), south section of Government land, in Canal No. 2, said lot being laid down and defined on a plan of certain portions of Government land, in Canals Nos. 1 and 2 Polder, in the county of Demerary and colony of British Guiana, by Frank Fowler, acting Crown Surveyor, dated 29th March, 1902, and deposited in the Registrar's Office on the 6th May, 1902,—to and in favour of Bhuindhur, No. 49,122, ex *Bann*, 1891, a male east Indian Immigrant.

3. By Dukhanty, No. 38,798, ex *Brenda*, 1888, of Cane Grove, Mahaica, male Indian immigrant, TRANSPORT of a piece of land part of the north half of a piece of land, situate on the right bank of the Mahaica creek, in the county of Demerary and colony of British Guiana, commencing 52 roods above the lower side line dam of a tract of 100 acres licensed to John McConnell and extending thence S. 70° 41′ E. 635 roods, thence S. 17° 31′ W. 14 roods, thence N. 85° W. 638 roods to the creek, and thence along the right bank of the creek to the place of commencement and containing one hundred and eighty $\frac{153}{333}$ acres as shown on a diagram thereof made on the 26th February, 1898, by F. U. Tronchin, acting Government surveyor, and annexed to the original grant of said piece of land the said piece of land hereby transported having a façade of ten roods commencing from the southern boundary of the north half of and extending the full depth of the aforesaid piece of land,—to and in favour of Bishoon, of Golden Grove aforesaid, a male native of this colony.

4. By Bihusputh, No. 39,903, ex *Volga*, 1889, of Grass Hook, Mahaica, male Indian immigrant, TRANSPORT of the south half of the north half of a piece of land situate on the left bank of the Mahaica Creek, in the county of Demerary and colony of British Guiana, forming part of what is known as "Grass Hook" and beginning 5 roods above the southern boundary of a tract of 100 acres surveyed for Raghbir, and extending in façade upwards S 17° 17′ W (true), 100 roods with a mean depth N 72 43′ W 300 roods and containing 100 acres as shown on a diagram thereof, made by J. A. P. Bowhill, Government Surveyor, dated 20th November, 1900, and annexed to the orginal grant of the said piece of land, subject to the conditions contained in the said grant,—to and in favour of Goorahoo, of Enmore, east sea coast, a male native of this Colony.

5. By Bihusputh, No. 39,903, ex *Volga*, 1889, of Grass Hook, Mahaica, male Indian immigrant, TRANSPORT of the southern quarter of a piece of land situate on the left bank of the Mahaica Creek, in the county of Demerary and colony of British Guiana, forming part of what is known as "Grass Hook" and beginning 5 roods above the southern boundary of a tract of 100 acres surveyed for Raghbir and extending in façade upwards S 17° 17′ W (true), 100 roods with a mean depth N 72° 43′ W, 300 roods, and containing 100 acres as shown on a diagram thereof, made by J. A. P. Bowhill, Government Surveyor, dated 20th November, 1900, and annexed to the original grant of the said piece of land, subject to the conditions contained in the said grant,—to and in favour of Khedan Roy, No. ex *Foyle*, 1888, of Enmore, east sea coast, male Indian immigrant.

6. By Luckman, No. 253, ex *Ellora*, 1881, of Plantation Helena, east sea coast, male Indian immigrant, TRANSPORT of house lot number 108 (one hundred and eight), section B, part of Plantation Herstelling, and cultivation lot number 52 (fifty-two), section C, part of the north half of Plantation Helena, which plantations are situated on the left or western bank of the Mahaica creek, on the east sea coast of the county of Demerary, in the colony of British Guiana, the said lots being laid down and defined on a plan of Plantation Helena, *cum annexis*, by James A. P. Bowhill, Government Surveyor, dated 27th August, 1900, and deposited in the Registrar's Office of British Guiana, on the 6th October, 1900,—to and in favour of Sobhasing, No. 5,037, ex *Pandora*, 1874, of Buxton, east sea coast, male Indian immigrant.

7. By Antonio Carlos Vieira Gomes, of lot 118, Bourda, in the city of Georgetown, TRANSPORT of lot number 37 (thirty-seven), and the north halves of lots numbers 32 (thirty-two), 33 (thirty-three), 34 (thirty-four), 35 (thirty-five), 36 (thirty-six), 38 (thirty-eight) and 39 (thirty-nine), situate in Stanley Town village, in the parish of Saint Mark, in the county of Demerary, and in the colony of British Guiana, with the buildings and erections on the said lot number 37 (thirty-seven,—to and in favour of Nathaniel Worrell of La Retraite, West Bank, Demerary.

8. By Antonio Pestano, of lot 26, Charlestown, district, Georgetown, a FIRST MORTGAGE on lot number 26 (twenty-six), in Charlestown district, in the city of Georgetown, in the county of Demerary and colony of British Guiana, and on all the buildings and erections thereon,—to and in favour of the British Guiana Building Society, Limited, of lots Nos. 1, 2 and 3, High Street, Georgetown.

Registrar's Office of British Guiana, Georgetown, this 10th day of October, 1902.

M. P. OLTON
Registrar.

County of Berbice.

1st November, 1902.

[Second Publication.]

THE following TRANSPORTS and MORTGAGE are intended to be passed before one

Digitized by Google

of the Judges of the Supreme Court of British Guiana, on any day after Saturday, the first day of November, 1902, which such Judge shall be pleased to appoint, viz.:—

1. By Alfred Cæsar Ribeiro, bachelor, of Pitt Street, New Amsterdam, Berbice, TRANSPORT of the eastern half of that plantation or lot of land called Susannah being lot number 15 (fifteen), situate on the east sea coast of Berbice, containing 500 acres more or less, with the buildings and erections thereon, subject to the conditions, that each of the proprietors of the eastern and western halves of said plantation shall have the right of grazing cattle over the whole plantation,—to and in favour of Mary Anna da Silva, born Francisco, the wife of Manoel da Silva, of lot 10, Main Street, New Amsterdam, Berbice

2. By Mary Anna da Silva, born Francisco, assisted as far as need be by her husband, Manoel da Silva, of lot 10, Main Street, New Amsterdam, Berbice, a FIRST MORTGAGE on the eastern half of that plantation or lot of land called Susannah, being lot number 15 (fifteen), situate on the east sea coast of Berbice, containing 500 acres more or less, and on the buildings and erections thereon, subject to the condition, that each of the proprietors of the eastern and western halves of said plantation shall have the right of grazing cattle over the whole plantation,—to and in favour of Alfred Cæsar Ribeiro, bachelor, of Pitt Street, New Amsterdam, Berbice.

3. Diggurmur, female, a native of the colony of British Guiana, TRANSPORT of the eastern half of lot number 13 (thirteen), part of Plantation Voorburg or lot number 1 (one), now called Sheet Anchor, situate on the east bank of the Canje Creek, in the county of Berbice the said lot number 13 (thirteen), being laid down and defined on a diagram of part of said Plantation Voorburg or lot number 1 (one), now called Sheet Anchor, made by John Peter Prass, Sworn Land Surveyor, dated 15th November, 1879, and deposited in the Registrar's Office of British Guiana, New Amsterdam, on the 25th August, 1884, with the right of grazing cattle and other stock over the pasture ground of said plantation as laid down and defined on said diagram with the buildings thereon,—to and in favour of Henry Lagadoo.

4. By the Demerara Railway Company, TRANSPORT of lots Nos. 4 and 5, part of the plantation or estate known as lot number 41 (forty-one), situate on the west sea coast of the county of Berbice in the colony of British Guiana, said lots being 21·5 roods Rhylands and 23·5 roods Rhylands, respectively, in façade and running through the whole depth of the said estate, save and except a certain strip of land running through the said lots, the property of the Demerara Railway Company at present enclosed by wire fences,—to and in favour of Gilbert Adolphus Fraser, of Fifth Street, Albert Town, Georgetown.

5. By Jessie McKinnon Richardson, spinster, TRANSPORT of the front part of lot number 5 (five), situate in that part of the town of New Amsterdam called Smyth's Town, bounded on the east by the property of Minna Cort, now the property of the Reverend W. E. Downer, on the west by the Strand, on the north by the trench dividing lots numbers four and five, and on the south by the street running through lots numbers five and six, with the buildings and erections thereon, subject to a First Mortgage in favour of the British Guiana Building Society, Limited,—to and in favour of Philip Lam-A-See, junior, of Berbice.

Registrar's Office of British Guiana, New Amsterdam, Berbice, this 17th day of October, 1902.

M. P. OLTON,
Registrar.

County of Berbice.

25th October, 1902.

[Third Publication.]

THE following TRANSPORT is intended to be passed before one of the Judges of the Supreme Court of British Guiana, on any day after Saturday, the 25th day of October, 1902, which such Judge shall be pleased to appoint, viz.:—

1. By Eliza Moore, of lot number, 242, Bourda, in the city of Georgetown, single woman, as the sole heiress, *ab intestato*, of her mother, Maria Warns, deceased, who was the sole surviving heiress under the last will and testament of her brother, Theodore Warns, deceased, who, as having been married in community of property, to, and as the sole heir under the last will and testament of his wife Mary Warns, born Jeffrey, deceased, was the proprietor of the property hereinafter described, the said Mary Warns, born Jeffrey, deceased, having been one of the heirs, *ab intestato*, of her mother, Elizabeth Smithson, deceased, and the sole heiress, *ab intestato*, of her sister Susannah Jeffrey, deceased, who was the other heir, *ab intestato*, of her mother, the said Elizabeth Smithson, deceased, agreeably with said last will and testaments deposited in the Registrar's Office of British Guiana, New Amsterdam, Berbice, on the 31st March, 1886, and 21st May, 1889, respectively, TRANSPORT of the right, title and interest of and in the south half of the mud lot in front of lot number 19 (nineteen), situate in the town of New Amsterdam, in the county of Berbice, and the buildings and erections thereon, being the property of Benjamin Hunter Ho-a-Hing,—to and in favour of the said Benjamin Hunter Ho-a-Hing, of Water Street, Georgetown.

Registrar's Office of British Guiana, New Amsterdam, Berbice, this 10th day of October, 1902.

M. P. OLTON,
Registrar.

Execution Sales.

By the Registrar.

Counties of Demerary and Essequebo.

[First Publication.]

PURSUANT to an order granted by His Honour Alfred Van Waterschoodt Lucie Smith, then acting Chief Justice of British Guiana, bearing date 24th September, 1902, on the petition of W. Edwards, an inhabitant of the county of Demerary.

I, the undersigned Registrar of British Guiana, or my lawful deputy, will expose for Sale to the highest bidder, in presence of a Sworn Clerk, or Assistant Sworn Clerk, at the Victoria Law Courts, in the city of Georgetown, on Monday, the 10th day of November, 1902, at 12 o'clock, noon:—

In behalf of the abovenamed petitioner *versus* L. George:—South half of west half of lot number 63 (sixty-three), situate in Albouy's-town, in the city of Georgetown, in the county of Demerary and colony of British Guiana, without the buildings thereon.

PURSUANT to an Order granted by His Honour Alfred Van Waterschoodt Lucie Smith, then acting Chief Justice of British Guiana, bearing date 22nd September, 1902, on the petition of J. A. Brower, residing at the Demerary River, in the county of Demerary and colony of British Guiana.

I, the undersigned Registrar of British Guiana, or my lawful deputy, will expose for Sale to the highest bidder, in presence of a Sworn Clerk or Assistant Sworn Clerk, at the Victoria Law Courts, in the city of Georgetown, on Monday, the 10th day of November, 1902, at 12 o'clock, noon:—

In behalf of the abovenamed petitioner *versus*, J. W. Earle, an inhabitant of the county and colony aforesaid:—A piece of land known as and called Plantation Sophia's Rust, situate on the west bank of the river Demerary, between Plantations De Cottage on the north, and Leyden on the south, and having a façade of 170 roods, more or less by the usual depth of 750 roods, without the buildings thereon.

PURSUANT to an order granted by His Honour Alfred Van Waterschoodt Lucie Smith, Puisne Judge of British Guiana, bearing date 13th March, 1902, on the petition of Joaquim De Abreu Serrao, an inhabitant of the county of Demerary.

I, the undersigned Registrar of British Guiana, or my lawful deputy, will expose for Sale to the highest bidder in presence of a Sworn Clerk or Assistant Sworn Clerk, at the Victoria Law Courts, in the City of Georgetown, on Monday, the 10th day of November, 1902, at 12 o'clock, noon:—

In behalf of the abovenamed petitioner *versus* Samuel Gentle:—The right, title and interest of the defendant in and to the east half of lot "I" part of Plantation Werk-en-Rust, Lodge Village, on the east bank of the river Demerary, and colony of British Guiana, without the buildings and erections thereon.

PURSUANT to an order granted by His Honour Alfred Van Waterschoodt Lucie Smith, then acting Chief Justice of British Guiana, bearing date 19th September, 1902, on the petition of Francis Vieira, residing at lot 196, Charlotte Street, Bourda, in the city of Georgetown, county of Demerary and colony of British Guiana.

I, the undersigned Registrar of British Guiana, or my lawful deputy, will expose for Sale to the highest bidder, in presence of a Sworn Clerk or Assistant Sworn Clerk, at the Victoria Law Courts, in the city of Georgetown, on Monday, the 10th day of November, 1902, at 12 o'clock, noon:—

In behalf of the abovenamed petitioner *versus* Amelia Scipio, a sole trader, residing in the said city

Digitized by Google

of Georgetown:—The defendant's undivided third part or share in and to the west half of lot number 13 (thirteen), New Charlestown Ward, Georgetown, Demerary, with the defendant's undivided one-third share in the buildings and erections thereon, as per inventory.

All persons having any right, title, interest or claim in and to any of the above properties, and who may have just grounds to oppose the sale thereof, are hereby required to do so in due form at the Registrar's Office, in Georgetown, within fourteen days after the first advertisement, setting forth his, her, or their reasons of opposition in writing, duly signed by a Barrister-at-Law or Solicitor, and thereafter to proceed according to Law. Those inclined to purchase will attend at the time and place before-mentioned, provided with the securities required by Law, whose names must be tendered for approval before the day of sale.

Payment must be made as follows:—One Hundred Dollars and under, Cash; exceeding $100:—The purchaser or purchasers shall, unless they pay the purchase money at the time of the sale, forthwith deposit with the Marshal, 25 per cent. of the purchase money, and shall, if the purchase money does not exceed the sum of $500, pay the balance by three equal instalments from the day of sale, with interest at the rate of six per cent. per annum, at the expiration of one, two, and three months, respectively, and if the purchase money exceeds the sum of $500, he shall pay such balance with such interest by three equal instalments at the expiration of two, four, and six months, respectively.

In the event of the purchaser making default in payment of any of the instalments, the amount of the deposit shall be forfeited, and the property may, after being re-advertised, be put up for sale at auction and sold.

Registrar's Office of British Guiana, Georgetown, this 24th day of October, 1902.

M. P. OLTON,
Registrar.

Counties of Demerary and Essequebo.

[Second Publication.]

PURSUANT to writ of Execution in the matter following:—

I, the undersigned Registrar of British Guiana, or my lawful deputy, will expose for sale to the highest bidder in presence of a Sworn Clerk or Assistant Sworn Clerk, at the Victoria Law Courts, in the city of Georgetown, on Monday, the 3rd day of November, 1902, at 12 o'clock, noon:—

In behalf of Abel Maria I a Silva, residing on lot 32, Robb Street, in the city of Georgetown, plaintiff *versus* David E. Wills, Bernard F. Nurse, Henry Bascom and William H. Goring, all of the city of Georgetown, county of Demerary, and colony of British Guiana, defendants:—Grant No. 674—50 acres of Crown land on the left bank Pomeroon river, commencing at the mouth of the river, with a two-storey building and labourers' logie, the property of the defendant B. F. Nurse.

All persons having any right, title, interest or claim in and to the above property, and who may have just grounds to oppose the sale thereof, are hereby required to do so in due form at the Registrar's Office in Georgetown, within fourteen days after the first advertisement, setting forth his, her, or their reasons of opposition in writing, duly signed by a Barrister-at-Law or Solicitor, and thereafter to proceed according to law. Those inclined to purchase will attend at the time and place beforementioned, provided with the securities required by law, whose names must be tendered for approval before the day of sale.

Payment must be made as follows:—One hundred dollars and under, cash; exceeding $100—the purchaser or purchasers shall, unless they pay the purchase money at the time of the sale, forthwith deposit with the Marshal 25 per cent. of the purchase money and shall if the purchase money does not exceed the sum of $500, pay the balance by three equal instalments, from the day of sale, with interest at the rate of six per cent. per annum, at the expiration of one, two and three months, respectively, and if the purchase money exceeds the sum of $500 he shall pay such balance with such interest by three equal instalments at the expiration of two, four and six months, respectively.

In the event of the purchaser making default in payment of any of the instalments, the amount of the deposit shall be forfeited; and the property may, after being re-advertised, be put up for sale at auction and sold.

Registrar's Office of British Guiana, Georgetown, this 17th day of October, 1902.

M. P. OLTON,
Registrar.

[Second Publication.]

PURSUANT to writ of Execution in the matter following:—

The opposition entered on the 3rd day of May, 1902, to the sale in the following matter having been withdrawn by the opposer on the 8th day of October, 1902:—

I, the undersigned Registrar of British Guiana, or my lawful deputy, will expose for sale to the highest bidder, in presence of a Sworn Clerk or Assistant Sworn Clerk, at the Victoria Law Courts, in the city of Georgetown, on Monday, the 3rd day of November, 1902, at 12 o'clock, noon:—

In the matter of Mortimer William Clarke, plaintiff, and Sarah Amanda Clarke, born Hall, appearing herein by her Curator Edwin St. Clare Hall, defendant.

At the instance of the abovenamed defendant *versus* the abovenamed Mortimer William Clarke:—A cottage on 7 feet blocks, with kitchen attached, situate on lot 20, Princess Street, Georgetown, and a vat, said building to be removed within one month from the day of sale.

Terms of Sale:—Cash.

Registrar's Office of British Guiana, Georgetown, this 17th day of October, 1902.

M. P. OLTON,
Registrar.

[Second Publication.]

PURSUANT to writs of Execution in the matters following:—

I, the undersigned Registrar of British Guiana, or my lawful deputy, will expose for sale to the highest bidder, in presence of a Sworn Clerk or Assistant Sworn Clerk, at the Victoria Law Courts, in the City of Georgetown, on Monday, the 3rd day of November, 1902, at 12 o'clock, noon:—

In behalf of Antonio de Freitas, plaintiff, *versus* Manoel Gomes defendant:—The goods of the defendant's two provision shops, (other than the perishable portion thereof), lately carried on by him in Leopold Street, Georgetown, as per inventory.

All persons having any claim to the said goods, are hereby required to make the same in writing and to set forth in their claim the grounds on which the said goods are claimed, at the Registrar's Office in Georgetown.

Terms of Sale:—Cash on the knock of the hammer.

Registrar's Office of British Guiana, Georgetown, this 17th day of October, 1902.

M. P. OLTON,
Registrar.

Counties of Demerary and Essequebo.

[Third Publication.]

PURSUANT to writs of Execution in the matters following:—

I, the undersigned Registrar of British Guiana, or my lawful deputy, will expose for sale to the highest bidder, in presence of a Sworn Clerk or Assistant Sworn Clerk, at the Victoria Law Courts, in the city of Georgetown, on Monday, the 27th day of October, 1902, at 12 o'clock, noon:—

Firstly. In behalf of the Chairman of the Village Council for the Buxton and Friendship Village Sanitary District *versus* the proprietor of E ¼ of lot No. 2, Section B, E ¼ of lot No. 28, Section A, E ¼ of lot No. 56, Section C, E ¼ of lot No. 46, Section D, E ¼ of lot No. 49, Section G, which said immovable property forms quarter of a share of the Village of Buxton, in the Buxton and Friendship Village Sanitary District:—East quarter of lot No. 2, Section B, east quarter of lot No. 28, Section A, east quarter of lot No. 56, Section C, east quarter of lot No. 46, Section D, east quarter of lot No. 49, Section G, which said immovable property forms quarter of a share of the Village of Buxton, in the Buxton and Friendship Village Sanitary District, in the parish of St. Paul, in the county of Demerary and colony of British Guiana, with the buildings thereon, appraised as the p operty of Princess Bobb.

Secondly. In behalf of the Chairman of the Village Council for the Buxton and Friendship Village Sanitary District *versus* the proprietor of E ¼ of lot No. 15, Section B, E ¼ of lot No. 49, Section A, E ¼ of lot No. 15, Section C, E ¼ of lot No. 59, Section D, E ¼ of lot No. 14, Section E, which said immovable property forms quarter of a share of the Village of Buxton, in the Buxton and Friendship Village Sanitary District:—East quarter of lot No. 15, Section B, east quarter of lot No. 49, Section A, east quarter of lot No. 15, Section C, east quarter of lot No. 59, Section D, east quarter of lot No. 14, Section E, which said immovable property forms quarter of a share of the Village of Buxton, in the Buxton and Friendship Village Sanitary District, in the parish of St. Paul, in the county of Demerary, and colony of British

Digitized by Google

Guiana, no building thereon, appraised as the property of Chloe Thomas.

Thirdly. In behalf of the Chairman of the Village Council for the Buxton and Friendship Village Sanitary District *versus* the proprietor of W. $\frac{1}{3}$ of lot No. 46, Section B, W. $\frac{1}{3}$ of lot No. 23, Section A, W. $\frac{1}{3}$ of lot No. 48, Section C, W. $\frac{1}{3}$ of lot No. 27, Section D, W. $\frac{1}{3}$ of lot No. 45, Section F, which said immovable property forms a third of a share of the Village of Buxton, in the Buxton and Friendship Village Sanitary District:—West one-third of lot No. 46, section B, west one-third of lot No. 23, section A, west one-third of lot No. 48, Section C, west one-third of lot No. 27, Section D, west one-third of lot No. 45, Section F, which said immovable property forms a third of a share of the Village of Buxton, in the Buxton and Friendship Village Sanitary District, in the parish of St. Paul, in the county of Demerary and colony of British Guiana, without the buildings thereon appraised as the property of S. W. Ogle.

Fourthly. In behalf of the Chairman of the Village Council for the Buxton and Friendship Village Sanitary District *versus* the proprietor of C $\frac{1}{5}$ of lot No. 107, Section B, C $\frac{1}{5}$ of lot No. 80, Section A, C $\frac{1}{5}$ of lot No. 86, Section C, C $\frac{1}{5}$ of lot No. 78, Section D, C $\frac{1}{5}$ of lot No. 89, Section F, which said immovable property forms a fifth of a share of the Village of Buxton, in the Buxton and Friendship Village Sanitary District:—Centre one-fifth of lot No. 107, Section B, centre one-fifth of lot No. 80, Section A, centre one-fifth of lot No. 86, Section C, centre one-fifth of lot No. 78, Section D, centre one-fifth of lot No. 89, Section F, which said immovable property forms a fifth of a share of the Village of Buxton, in the Buxton and Friendship Village Sanitary District, in the parish of St. Paul, in the county of Demerary and colony of British Guiana, without the buildings thereon, appraised as the property of Louisa Richardson.

Fifthly.—In behalf of the Chairman of the Village Council for the Buxton and Friendship Village Sanitary District *versus* the proprietor of W. C. $\frac{1}{4}$ of lot No. 118, Section B, lot No. 76, Section A, W. C. $\frac{1}{4}$ of lot No. 80, Section C, W. C. $\frac{1}{4}$ of lot No. 118, Section D, W. C. $\frac{1}{4}$ of lot No. 78, Section G, which said immovable property forms three-tenths of a share of the Village of Buxton, in the Buxton and Friendship Village Sanitary District:—West centre quarter of lot No. 118, Section B, lot No. 76, Section A, west centre quarter of lot No. 80, Section C, west centre quarter of lot No. 118, Section D, west centre quarter of lot No. 78, Section G, which said immovable property forms three-tenths of a share of the Village of Buxton, in the Buxton and Friendship Village Sanitary District, in the parish of St. Paul, in the County of Demerary and Colony of British Guiana, no building thereon, appraised as the property of Joseph Wright.

Sixthly.—In behalf of the Chairman of the Village Council for the Buxton and Friendship Village Sanitary District *versus* the proprietor of E $\frac{1}{4}$ of lot No. 121, Section B, E $\frac{1}{4}$ of lot No. 73, Section A, E $\frac{1}{4}$ of lot No. 66, Section C, E $\frac{1}{4}$ of lot No. 112, Section D, E $\frac{1}{4}$ of lot No. 75, Section G, which said immovable property formsquarter of a share of the Village of Buxton, in the Buxton and Friendship Village Sanitary District:—East quarter of lot No. 121, Section B, east quarter of lot No. 73, Section A, east quarter of lot No. 66, Section C, east quarter of lot No. 112, Section D, east quarter of lot No. 75, Section G, which said immovable property forms quarter of a share of the Village of Buxton, in the Buxton and Friendship Village Sanitary District, in the parish of St. Paul, in the County of Demerary and Colony of British Guiana, no building thereon, appraised as the property of Corn Scott.

Seventhly. In behalf of the Chairman of the Village Council for the Buxton and Friendship Village Sanitary District *versus* the proprietor of lot No. 43, Section C, which said immovable property forms one share of the Village of Friendship, in the Buxton and Friendship Village Sanitary District:—Lot No. 43, section C, which said immovable property forms one share of the Village of Friendship, in the Buxton and Friendship Village Sanitary District, in the parish of St. Paul, in the county of Demerary and Colony of British Guiana, no building thereon, appraised as the property of heirs of Sharper Castillo.

Eighthly. In behalf of the Chairman of the Village Council for the Buxton and Friendship Village Sanitary District *versus* the proprietor of E $\frac{3}{4}$ of lot No. 43, Section A, E $\frac{3}{4}$ of lot No. 48, Section B, E $\frac{3}{4}$ of lot No. 35, Section C, E $\frac{3}{4}$ of lot No. 86, Section D, E $\frac{3}{4}$ of lot No. 80, Section E, which said immovable property forms three quarter of a share of the Village of Friendship, in the Buxton and Friendship Village Sanitary District:—East three quarters of lot No. 43, Section A, east three quarters of lot No. 48, Section B, east three quarters of lot No. 35, Section C, east three quarters of lot No. 86, section D, east three quarters of lot No. 80, Section E, which said immovable property forms three quarters of a share of the Village of Friendship, in the Buxton and Friendship Village Sanitary District, in the parish of St. Paul, in the county of Demerary, and colony of British Guiana, with the buildings thereon, appraised as the property of Arthur Wills.

Ninthly. In behalf of the Chairman of the Village Council for the Buxton and Friendship Village Sanitary District *versus* the proprietor of W $\frac{1}{2}$ of lot No. 82, Section A, W $\frac{1}{2}$ of lot No. 134, Section B, W $\frac{1}{2}$ of lot No. 85, Section C, W $\frac{1}{2}$ of lot No. 31, Section D, W $\frac{1}{2}$ of lot No. 68, Section E, which said immovable property forms half of a share of the Village of Friendship, in the Buxton and Friendship Village Sanitary District:—West half of lot No. 82, Section A, West half of lot No. 134, Section B, West half of lot No. 85, Section C, West half of lot No. 31, Section D, West half of lot No. 68, Section E, which said immovable property forms half of a share of the Village of Friendship, in the Buxton and Friendship Village Sanitary District, in the parish of St. Paul, in the county of Demerary, and colony of British Guiana, no building thereon, appraised as the property of S. A. Cambridge.

Tenthly. In behalf of the Chairman of the Village Council for the Buxton and Friendship Village Sanitary District *versus* the proprietor of lot No. 98, Section B, which said immovable property forms one share of the Village of Friendship, in the Buxton and Friendship Village Sanitary District:—Lot No. 98, Section B, which said immovable property forms one share of the Village of Friendship, in the Buxton and Friendship Village Sanitary District, in the parish of St. Paul, in the county of Demerary, and colony of British Guiana, no building thereon, appraised as the property of heirs of Henry Cato.

Eleventhly. In behalf of the Chairman of the Village Council for the Buxton and Friendship Village Sanitary District *versus* the proprietor of W. $\frac{1}{4}$ of lot No. 103, Section A, W. $\frac{1}{4}$ of lot No. 10, Section B, W. $\frac{1}{4}$ of lot No. 68, Section C, W. $\frac{1}{4}$ of lot No. 118, Section D, which said immovable property forms quarter of a share of the Village of Friendship in the Buxton and Friendship Village Sanitary District:—West quarter of lot No. 103, Section A, west quarter of lot No. 10, Section B, west quarter of lot No 68, Section C, west quarter of lot No. 118, Section D, which said immovable property forms quarter of a share of the Village of Friendship in the Buxton and Friendship Village Sanitary District, in the Parish of St. Paul, in the county of Demerary, and colony of British Guiana, with the buildings thereon, appraised as the property of Margaret Kryenhoff.

Twelfthly. In behalf of the Chairman of the Village Council for the Buxton and Friendship Village Sanitary District *versus* the proprietor of S.W. $\frac{1}{4}$ of lot No. 104, Section A, S.W. $\frac{1}{4}$ of lot No. 103, Section B, S.W. $\frac{1}{4}$ of lot No. 72, Section C, S.W. $\frac{1}{4}$ of lot No. 119, Section D, which said immovable property forms quarter of a share of the Village of Friendship, in the Buxton and Friendship Village Sanitary District:—South west quarter of lot No. 104, Section A, south west quarter of lot No. 103, Section B, south west quarter of lot No. 72, Section C, south west quarter of lot No. 119, Section D, which said immovable property forms quarter of a share of the Village of Friendship, in the Buxton and Friendship Village Sanitary District, in the parish of St Paul, in the county of Demerary and colony of British Guiana, no building thereon, appraised as the property of Harry David.

Thirteenthly. In behalf of the Chairman of the Village Council for the Buxton and Friendship Village Sanitary District *versus* the proprietor of E. $\frac{3}{4}$ of lot 124, Section A, E. $\frac{3}{4}$ of lot No. 80, Section B, E. $\frac{3}{4}$ of lot No. 139, Section C, E. $\frac{3}{4}$ of lot No. 137, Section E., which said immovable property forms three quarter of a share of the Village of Friendship, in the Buxton and Friendship Village Sanitary District:—East three quarters of lot No. 124, Section A, east three quarters of lot No. 80, Section B, east three quarters of lot No. 139, Section C, east three quarters of lot No. 137, Section E, which said immovable property forms three quarters of a share of the Village of Friendship, in the Buxton and Friendship Village Sanitary District, in the parish of St. Paul, in the county of Demerary and colony of British Guiana, no building thereon, appraised as the property of Hubert Henry.

Fourteenthly. In behalf of the Chairman of the Village Council for the Agricola Village Sanitary District *versus* the proprietor of lot No. 36, which said immovable property forms one lot of the Village of Agricola, in the Agricola Village Sanitary District:—Lot No. 36, which said immovable property forms one lot of the Village of Agricola, in the Agricola Village Sanitary District, in the parish of St. Matthew, in the county of Demerary and colony of British Guiana, with a building thereon, appraised as the property of Eliza Hutson,

Digitized by Google

Fifteenthly. In behalf of the Chairman of the Village Council for the Queenstown Village Sanitary District *versus* the proprietor of lot No. 18, Section C, which said immovable property forms one lot of the Village of Queenstown, in the Queenstown Village Sanitary District:—Lot No. 18, Section C, which said immovable property forms one lot of the Village of Queenstown, in the Queenstown Village Sanitary District, in the parish of St. John, in the county of Essequebo and colony of British Guiana, no building thereon, appraised as the property of R. Allick.

Sixteenthly. In behalf of the Chairman of the Village Council for the Queenstown Village Sanitary District *versus* the proprietor of lot No. 39, Section C, which said immovable property forms one lot of the Village of Queenstown in the Queenstown Village Sanitary District:—Lot No. 39, Section C, which said immovable property forms one lot of the Village of Queenstown, in the Queenstown Village Sanitary District, in the parish of St. John, in the county of Essequebo and colony of British Guiana, no building thereon, appraised as the property of David Mitchell.

Seventeenthly. In behalf of the Chairman of the Village Council for the Queenstown Village Sanitary District *versus* the proprietor of lot No. 128, Section G, which said immovable property forms one lot of the Village of Queenstown in the Queenstown Village Sanitary District:—Lot No. 128, Section G, which said immovable property forms one lot of the Village of Queenstown in the Queenstown Village Sanitary District, in the Parish of St. John in the county of Essequebo, and colony of British Guiana, no building thereon, appraised as the property of Heirs of Jacob Carty.

Eighteenthly. In behalf of the Chairman of the Village Council for the Queenstown Village Sanitary District *versus* the proprietor of lot No. 129, Section G, which said immovable property forms one lot of the Village of Queenstown in the Qveenstown Village Sanitary District:—Lot No. 129, Section G, which said immovable property forms one lot of the Village of Queenstown in the Queenstown Village Sanitary District, in the Parish of St. John, in the county of Essequebo, and colony of British Guiana, no building thereon, appraised as the property of C. Williams.

All persons having any right, title, interest or claim in and to any of the above properties and who may have just grounds to oppose the sale thereof, are hereby required to do so in due form at the Registrar's Office in Georgetown, within fourteen days after the first advertisement, setting forth his, her, or their reasons of opposition in writing, duly signed by a Barrister-at-Law, or Solicitor, and thereafter to proceed according to Law. Those inclined to purchase will attend at the time and place beforementioned, provided with the securities required by law, whose names must be tendered for approval before the day of sale.

Terms of Sale:—$100 and under, Cash, above that sum, one month's credit, with interest from the day of sale.

Registrar's Office of British Guiana, Georgetown, this 10th day of October, 1902.

M. P. OLTON,
Registrar.

[Third Publication.]

PURSUANT to writ of Execution in the matter following:—

I, the undersigned Registrar of British Guiana, or my lawful deputy, will expose for sale to the highest bidder, in presence of a Sworn Clerk or Assistant Sworn Clerk, at the Victoria Law Courts, in the city of Georgetown, on Monday, the 27th day of October, 1902, at 12 o'clock, noon:—

In behalf of João Pedro Santos, Manoel Augusto Pereira and Carlos Conrada Gonsalves, carrying on business in copartnership as provision merchants at lots 54 and 55, Water Street, Georgetown, under the name, style and firm of J. P. Santos & Company, Plaintiffs *versus* Jose Marques Da Silva, defendant:—South east quarter of lot number 43 (forty-three), also known in the Town books as East quarter of lot number 43, situate in New Charlestown, Georgetown, county of Demerary and colony of British Guiana, with all the buildings and erections thereon as per inventory.

All persons having any right, title, interest or claim in and to any of the above property and who may have just grounds to oppose the sale thereof, are hereby required to do so in due form at the Registrar's Office in Georgetown, within fourteen days after the first Advertisement, setting forth his, her, or their reasons of opposition in writing, duly signed by a Barrister-at-Law or Solicitor, and thereafter to proceed according to Law. Those inclined to purchase will attend at the time and place beforementioned, provided with the securities required by Law, whose names must be tendered for approval before the day of sale.

Payment must be made as follows:—One Hundred Dollars and under, cash; exceeding $100—the purchaser or purchasers shall, unless they pay the purchase money at the time of the sale, forthwith deposit with the Marshal 25 per cent. of the purchase money, and shall, if the purchase money does not exceed the sum of $500, pay the balance by three equal instalments, from the day of sale, with interest at the rate of six per cent. per annum, at the expiration of one, two and three months, respectively, and if the purchase money exceeds the sum of $500 he shall pay such balance with such interest by three equal instalments at the expiration of two, four and six months, respectively.

In the event of the purchaser making default in payment of any of the instalments the amount of the deposit shall be forfeited; and the property may, after being re-advertised, be put up for sale at auction and sold.

Registrar's Office of British Guiana, Georgetown, this 10th day of October, 1902.

M. P. OLTON,
Registrar.

[Third Publication.]

PURSUANT to writs of Execution in the matter following:—

I, the undersigned, Registrar of British Guiana, or my lawful deputy, will expose for sale to the highest bidder, in presence of a Sworn Clerk or Assistant Sworn Clerk, at the Victoria Law Courts, in the City of Georgetown, on Monday, the 27th day of October, 1902, at 12 o'clock, noon:—

In behalf of Abel Maria da Silva, of the city of Georgetown, county of Demerary, plaintiff *versus* Alexander Rodney, of Fellowship, West Coast, county of Demerary and colony of British Guiana, defendant:—One two-roomed cottage, one kitchen, one closet and a pig stye, situate at Plantation Anna Catherina, West Coast, Demerara, said cottage &c., to be removed within one month from day of sale.

All persons having any right, title, interest or claim in and to any of the above property and who may have just grounds to oppose the sale thereof, are hereby required to do so in due form at the Registrar's Office, in Georgetown, within fourteen days after the first advertisement, setting forth his, her, or their reasons of opposition in writing, duly signed by a Barrister-at-Law or Solicitor, and thereafter to proceed according to Law.

Terms of Sale:—Cash.

Registrar's Office of British Guiana, Georgetown, this 10th day of October, 1902.

M. P. OLTON,
Registrar.

County of Berbice.

[First Publication.]

PURSUANT to writ of Execution in the matters following:—

I, the undersigned Registrar of British Guiana, or my lawful deputy, will expose for Sale to the highest bidder, in presence of a Sworn Clerk, or Assistant Sworn Clerk, at the Court House, in New Amsterdam, Berbice, on Thursday, the 13th day of November, 1902, at 12 o'clock, noon:—

Firstly. In behalf of the Mayor and Town Council of New Amsterdam *versus* the proprietor or proprietors, representative or representatives of part lot number 1 (one), in that part of the Town of New Amsterdam, called Smyth Town, appraised as the property of John Pluck,—"Part of the back half of lot number 1 (one), situate in that part of the Town of New Amsterdam called Smyth Town; bounded on the east by part of said lot the property of Brayansingh; on the west by part of said lot the property of William Cunningham; on the north by part of said lot the property of A. L. De Abreu, and on the south by the drain along the street running through the centre of said lot number 1 (one), no building thereon."

Secondly. In behalf of the Mayor and Town Council of New Amsterdam *versus* the proprietor or proprietors, representative or representatives of part lot number 4 (four), in that part of the Town of New Amsterdam called Smyth Town, appraised as the property of estate Peter Caesar,—"Part of the southern back quarter of lot number 4 (four), situate in that part of the Town of New Amsterdam called Smyth Town, bounded on the east by part of said lot the property of Johanna McGee; on the west by part of said lot the property of Seerattan; on the north by the drain along the street running through the centre of said lot number 4 (four), and on the south by the drain dividing lots numbers 4 (four), and 5 (five), with the buildings thereon as per inventory."

Thirdly. In behalf of the Mayor and Town Council of New Amsterdam *versus* the proprietor or proprietors, representative or representatives of

Digitized by Google

part lot number 11 (eleven), in that part of the Town of New Amsterdam called Smyth's Town, appraised as the property of estate of Trouton Bidlow,—"Part of the northern back quarter of lot number 11 (eleven), situate in that part of the Town of New Amsterdam called Smyth's Town, bounded on the east by part of said lot, the property of A. Fernandes; on the west by part of said lot the property of R. D. Cully; on the north by the drain dividing lots numbers 10 (ten), and 11 (eleven), and on the south by the drain along the street running through the centre of said lot number 11 (eleven), with the buildings thereon as per inventory."

Fourthly. In behalf of the Mayor and Town Council of New Amsterdam *versus* the proprietor or proprietors, representative or representatives of part lot number 15 (fifteen), in that part of the Town of New Amsterdam called Smyth's Town, appraised as the property of C. P. Gaskin,—"Part of the northern front quarter of lot number 15 (fifteen), situate in that part of the Town of New Amsterdam, called Smyth's Town, bounded on the east by part of said lot also the property of C. P. Gaskin; on the west by the trench along the Strand; on the north by the drain dividing lots numbers 14 (fourteen), and 15 (fifteen), and on the south by part of said lot the property of the Colonial Bank, with the buildings thereon, as per inventory."

Fifthly. In behalf of the Mayor and Town Council of New Amsterdam *versus* the proprietor or proprietors, representative or representatives of part lot number 15 (fifteen), in that part of the Town of New Amsterdam, called Smyth's Town, appraised as the property of C. P. Gaskin,—"Part of the northern front quarter of lot number 15 (fifteen), situate in that part of the Town of New Amsterdam, called Smyth's Town, bounded on the east by part of said lot the property of Julia de Freitas; on the west by part of said lot also the property of C. P. Gaskin; on the north by the drain dividing lots numbers 14 (fourteen), and 15 (fifteen), and on the south by part of said lot the property of the Wesleyan Chapel, with the buildings thereon, as per inventory."

All persons having any right, title, interest, or claim in and to any of the above properties, and who may have just grounds to oppose the sale thereof, are hereby required to do so in due form at the Registrar's Office in New Amsterdam Berbice, within fourteen days after the first Saturday's advertisement, setting forth his, her or their reasons of opposition in writing, duly signed by a Barrister-at-Law, or Solicitor, and thereafter to proceed according to Law. Those inclined to purchase will attend at the time and place beforementioned provided with the securities required by law, whose names must be tendered for approval before the day of sale.

Terms of Sale:—$100 and under, Cash; above that sum, one month's credit, with interest, from the day of sale.

Registrar's Office of British Guiana, New Amsterdam, Berbice, this 24th day of October, 1902.

M. P. OLTON,
Registrar.

[First Publication.]

PURSUANT to an order granted by His Honour Robert Abraham Swan, Acting Puisne Judge of British Guiana, bearing date 7th October, 1902, on the petition of I. E. Patoir, an inhabitant of the county of Berbice and colony of British Guiana:

I, the undersigned Registrar of British Guiana, or my lawful deputy, will expose for Sale to the highest bidder, in presence of a Sworn Clerk, or Assistant Sworn Clerk, at the Court House, in New Amsterdam, Berbice, on Thursday, the 13th day of November, 1902, at 12 o'clock, noon:—

In behalf of the abovenamed petitioner *versus* J. E. Munro, plantation lot number 62 (sixty-two), situate on the Corentyne Coast, in the county of Berbice, in the colony of British Guiana, without the buildings thereon.

All persons having any right, title, interest or claim in and to the above property, and who may have just grounds to oppose the Sale thereof, are hereby required to do so in due form at the Registrar's Office in New Amsterdam, Berbice, within fourteen days after the first Saturday's Advertisement, setting forth his, her or their reasons of opposition in writing duly signed by a Barrister-at-Law, or Solicitor, and thereafter to proceed according to Law. Those inclined to purchase will attend at the time and place beforementioned, provided with the Securities required by Law, whose names must be tendered for approval before the day of Sale.

Payment must be made as follows:—One Hundred Dollars and under, Cash; exceeding $100—the purchaser or purchasers shall, unless they pay the purchase money at the time of the sale, forthwith deposit with the Marshal, 25 per cent. of the purchase money, and shall, if the purchase money does not exceed the sum of $500, pay the balance by three equal instalments, from the day of sale, with interest at the rate of six per cent. per annum, at the expiration of one, two and three months, respectively, and if the purchase money exceeds the sum of $500, he shall pay such balance with such interest by three equal instalments at the expiration of two, four and six months, respectively.

In the event of the purchaser making default in payment of any of the instalments, the amount of the deposit shall be forfeited, and the property may, after being re-advertised, be put up for sale at auction and sold.

Registrar's Office, New Amsterdam, Berbice, this 24th day of October, 1902.

M. P. OLTON,
Registrar.

[First Publication.]

PURSUANT to writ of execution in the matter following:—

I, the undersigned Registrar of British Guiana, or my lawful deputy, will expose for Sale to the highest bidder, in presence of a Sworn Clerk or Assistant Sworn Clerk, at the Court House, in New Amsterdam, Berbice, on Thursday, the 13th day of November, 1902, at 12 o'clock, noon:—

In behalf of Isaac Edward Adrian Patoir, of East Lothian, Corentyne Coast, county of Berbice, British Guiana, plaintiff *versus* William Thom Dalgetty, residing at Maida, East Coast of the said county of Berbice, defendant.

Firstly. Plantation Maida or lot number 29 (twenty-nine), situate on the Corentyne Coast of the county of Berbice, colony of British Guiana with the buildings and erections thereon as per inventory.

Secondly. Plantation Kilmarnock or lot number 30 (thirty), situate on the Corentyne Coast in the county and colony, aforesaid, no buildings thereon.

All persons having any right, title, interest or claim in and to any of the above properties, and who may have just grounds to oppose the sale thereof, are hereby required to do so in due form at the Registrar's Office in New Amsterdam, Berbice, within fourteen days after the first Saturday's advertisement, setting forth his, her, or their reasons of opposition in writing duly signed by a Barrister-at-Law, or Solicitor, and thereafter to proceed according to law. Those inclined to purchase will attend at the time and place beforementioned, provided with the securities required by law, whose names must be tendered for approval before the day of sale.

Payment must be made as follows:—One Hundred Dollars and under, Cash; exceeding $100—the purchaser or purchasers shall, unless they pay the purchase money at the time of the sale, forthwith deposit with the Marshal, 25 per cent. of the purchase money, and shall, if the purchase money does not exceed the sum of $500, pay the balance by three equal instalments, from the day of sale, with interest at the rate of six per cent. per annum, at the expiration of one, two and three months, respectively, and if the purchase money exceeds the sum of $500 he shall pay such balance with such interest by three equal instalments at the expiration of two, four and six months, respectively.

In the event of the purchaser making default in payment of any of the instalments, the amount of the deposit shall be forfeited; and the property may, after being re-advertised, be put up for sale at auction and sold.

Registrar's Office, New Amsterdam, Berbice, this 24th day of October, 1902.

M. P. OLTON,
Registrar.

County of Berbice.

[Second Publication.]

PURSUANT to writ of Execution in the matter following:—

I, the undersigned Registrar of British Guiana, or my lawful deputy, will expose for sale to the highest bidder, in presence of a Sworn Clerk or Assistant Sworn Clerk, at the Court House, in New Amsterdam, Berbice, on Thursday, the 6th day of November, 1902, at 12 o'clock, noon:—

In behalf of Henry Rynveld, of New Amsterdam, in the county of Berbice, whose elected domicile is the office of William Stuart Cameron, of America Street, Georgetown, plaintiff, *versus* Richard L. Downer, of Bartica Town, in the county of Essequebo, defendant, lot number 44 (forty-four), situate in that part of the town of New Amsterdam called Queenstown, in the county of Berbice, laid down and designated on a diagram made by James Bone, Sworn Land Surveyor, dated 6th November, 1840, and de-

Digitized by Google

posited in the Registrar's Office of Berbice, with the buildings thereon, as per inventory.

All persons having any right, title, interest or claim in and to the above property, and who may have just grounds to oppose the sale thereof, are hereby required to do so in due form at the Registrar's Office in New Amsterdam, Berbice, within fourteen days after the first Saturday's advertisement, setting forth his, her, or their reasons of opposition in writing, duly signed by a Barrister-at-Law, or Solicitor, and thereafter to proceed according to law. Those inclined to purchase will attend at the time and place beforementioned, provided with the securities required by law, whose names must be tendered for approval before the day of sale.

Payment must be made as follows:—One Hundred Dollars and under, cash; exceeding $100—the purchaser or purchasers shall, unless they pay the purchase money at the time of the sale, forthwith deposit with the Marshal 25 per cent. of the purchase money, and shall, if the purchase money does not exceed the sum of $500, pay the balance by three equal instalments, from the day of sale, with interest at the rate of six per cent. per annum, at the expiration of one, two and three months, respectively, and if the purchase money exceeds the sum of $500 he shall pay such balance with such interest by three equal instalments at the expiration of two, four and six months, respectively.

In the event of the purchaser making default in payment of any of the instalments, the amount of the deposit shall be forfeited; and the property may, after being re-advertised, be put up for sale at auction and sold.

Registrar's Office, New Amsterdam, Berbice, this 17th day of October, 1902.

M. P. OLTON,
Registrar

County of Berbice.

[Third Publication.]

PURSUANT to writ of Execution in the matter following:—

I, the undersigned Registrar of British Guiana, or my lawful deputy, will expose for sale to the highest bidder, in presence of a Sworn Clerk or Assistant Sworn Clerk, at the Court House, in New Amsterdam, Berbice, on Thursday, the 30th day of October, 1902, at 12 o'clock, noon:—

In behalf of Sarah Chance, widow, an inhabitant of the county of Berbice, in the colony of British Guiana, plaintiff, *versus* Henry Chance, Maria Ward, born Chance, widow, Jane Chance, spinster, Elsie Chance, spinster, and Thomas Chance, all residing at Ithaca Village, in the west coast of the county of Berbice, in the colony of British Guiana, defendants.

Firstly. One undivided one hundred and third part or share of and in a piece of land, being part of the southern half of plantation Zorg-en-Hoop, situate on the west bank of the Berbice River, county of Berbice, extending from the public road to the back dam of the estate, and from the side line dividing said Zorg-en-Hoop from Ithaca to within 36 feet of the middle canal of the said Zorg-en-Hoop, containing 219 acres, more or less, and marked and laid down as letter B, on a diagram by the Sworn Land Surveyor, William Downer, dated 14th December, 1843, and deposited in the Registrar's Office of British Guiana; also, a piece or strip of land of the width of 51 feet, more or less, extending from the public road to the front dam, for the purpose of drainage, marked and laid down on the aforesaid diagram as A number 2, and with the perpetual right of drainage through the southern side line trench of said plantation Zorg-en-Hoop, all agreeable to contract of purchase and sale dated 11th October, 1845, with the buildings and erections thereon, as per inventory.

Secondly. One undivided one-thirteenth part or share of and in lot 32 (thirty-two), or Brittania, situate on the west sea coast of the county of Berbice, in the colony of British Guiana, no building thereon, save and except a strip of land measuring 100 (one hundred) feet in breadth, enclosed by wire fences running through the said lot 32 (thirty-two), or Brittania, the property of the Demerara Railway Company.

All persons having any right, title, interest or claim to the above property, and who may have just grounds to oppose the sale thereof, are hereby required to do so in due form at the Registrar's Office in New Amsterdam, Berbice, within fourteen days after the first Saturday's advertisement, setting forth his, her or their reasons of opposition, in writing, duly signed by a Barrister-at-Law, or Solicitor, and thereafter to proceed according to Law. Those inclined to purchase will attend at the time and place beforementioned, provided with the securities required by Law, whose names must be tendered for approval before the day of sale.

Payment must be made as follows:—One Hundred Dollars and under cash; exceeding $100—the purchaser or purchasers shall, unless they pay the purchase money at the time of the sale, forthwith deposit with the Marshal 25 per cent. of the purchase money, and shall, if the purchase money does not exceed the sum of $500, pay the balance by three equal instalments, from the day of sale, with interest at the rate of six per cent. per annum, at the expiration of one, two, and three months, respectively, and if the purchase money exceeds the sum of $500, he shall pay such balance with such interest by three equal instalments at the expiration of two, four and six months, respectively.

In the event of the purchaser making default in payment of any of the instalments, the amount of the deposit shall be forfeited, and the property may after being re-advertised be put up for sale at auction and sold.

Registrar's Office of New Amsterdam, Berbice, this 10th day of October, 1902.

M. P. OLTON,
Registrar.

Judicial Notice.

BRITISH GUIANA.

LIST of Cases for trial at the Session of the Supreme Court (Criminal Jurisdiction) for the County of Essequebo, commencing on the 28th day of October, 1902:—

No.	Name of Accused.	Offence.	Date of Trial.
1	Manick *alias* Manny ...	... Larceny in a dwelling-house above $25	28th October, 1902.
2	Alexander Steaman ...	... Larceny ...	"
3	Jhumnie	... Attempt to commit suicide ...	"
4	Jhamman	... Wounding with intent to murder ...	"
5	Samseer...	... Manslaughter ...	"
6	Matadin	.. Murder ...	"
7	Rooplall	... Breaking and entering dwelling-house with intent to commit a felony ...	"

22nd October, 1902.

T. C. RAYNER,
Attorney General.

Digitized by Google

Registrar's Notice.

BRITISH GUIANA.

LIST containing the names of persons convicted at the sitting of the Supreme Court of British Guiana in its Criminal Jurisdiction, held in and for the County of Demerara, on the 7th day of October, Nineteen Hundred and Two, and following Days, and the Offence for which they were Indicted and of which they were Convicted, Date of Sentence, and Sentence passed on each of said persons respectively :—

Indictment No.	Name.	Offence for which Indicted.	Offence of which Convicted.	Date of Sentence.	Sentence.
				1902.	
9738	James Collymore,	Larceny, and twice previously summarily convicted.	Feloniously receiving the stolen property.	7th Octr.	Imprisonment each for twelve calendar months with hard labour.
	David Brathwaite	Larceny, and twice previously convicted of felony.	Larceny, and twice previously convicted of felony.	,, ,,	
	and Joseph Phillips.	Larceny.	Larceny.	,, ,,	
9739	James Edwards *alias* Norman ...	Breaking and entering shop and larceny.	Breaking and entering shop and larceny.	8th ,,	Imprisonment for eighteen calendar months with hard labour.
9740	Robert Jones ...	Breaking and entering a dwelling house and larceny	Breaking and entering a dwelling house and larceny.	7th ,,	Imprisonment for eighteen calendar months with hard labour.
9741	Nathaniel Gurrick...	Larceny in a dwelling house over $25.	Simple larceny.	7th ,,	Imprisonment for six calendar months with hard labour.
9745	Joseph Fredericks *alias* Williams ...	Larceny in a dwelling house over $25.	Larceny in a dwelling house over $25.	13th ,,	Imprisonment for six calendar months with hard labour.
9747	William Henry Grimshaw ...	Embezzlement.	Embezzlement.	7th ,,	Imprisonment for eighteen calendar months with hard labour.
9749	Hubert Daly ...	Possession of counterfeit coins with intent to utter the same.	Possession of counterfeit coins with intent to utter the same.	10th ,,	Imprisonment for one year with hard labour.
		Uttering counterfeit coins.	Uttering counterfeit coins.		Imprisonment for one year with hard labour, to run concurrently with first sentence.
9750	Abraham Clay ...	Obstructing Engine on Railway, by an unlawful act.	Obstructing Engine on Railway, by an unlawful act.	9th ,,	Imprisonment for three calendar months with hard labour.
9751	Josiah Carrell ...	Felonious wounding.	Unlawful wounding.	13th ,,	Imprisonment for three calendar months with hard labour.
9752	Patan (male) ...	Felonious wounding, with intent to disfigure.	Felonious wounding with intent to cause grievous bodily harm.	7th ,,	Imprisonment for six calendar months with hard labour, and on Saturday, the 18th day of October, 1902, to receive ten strokes with a cat-o'-nine tails.
9753	John Gomes ...	Rape.	Unlawfully and carnally knowing a girl.	9th ,,	Imprisonment for two years with hard labour.
9755	Alfred Vieira ...	Manslaughter.	Manslaughter.	9th ,,	Imprisonment for six calendar months with hard labour.
9756	Udit (male) ...	Manslaughter.	Manslaughter.	9th ,,	To pay a fine of $15:—on or before the 13th day of October, 1902, and in default to be imprisoned for one calendar month with hard labour.
9757	Manoel Mendonça ...	Conspiracy, and unlawful concealment of his property, with intent to defraud his creditors.	Unlawfully concealing property.	13th ,,	Imprisonment for four calendar months without hard labour.

Registrar's Office of British Guiana, Victoria Law Courts, Georgetown, Demerary, this 21st day of October, 1902.

M. P. OLTON, Registrar.

Digitized by Google

Registrar's Notice.

ALL persons desiring to pass Transports, Mortgages, or Cancelments on any Saturday, are hereby notified that the same will not be dealt with on that day, unless the fees have been paid, proof (if any) laid over, and the documents duly stamped on the Friday afternoon previously.

M. P. OLTON,
Registrar,

Registrar's Office, Georgetown,
16th October, 1902.

Administrator General.

SALE.

I, THE undersigned Administrator General of British Guiana, or my lawful deputy, will expose for Sale in presence of an Officer of the Registrar's Office, at the Administrator General's Office, Victoria Law Courts, in the city of Georgetown, at the hour of one o'clock, p.m., on

TUESDAY, 11TH NOV., 1902.

As representing the Estate of :—

JOHN PERREIRA, an Insolvent.

One house used as a shop, 25 feet by 12 feet, situate at Plantation Thomas, East Sea Coast, Demerara.

As representing the Estate of :—

CHESTER DOUGLAS BOND, Deceased, and as Agent of ADELIZA ROWENA BOND.

The east ½ of lot No. 24, Section F, lot No 42, Section E, lot No. 59, Section D, lot No. 36, and lot No. 98, Section C, lot No. 23, and lot No. 82, Section B, and the undivided $\frac{1}{72}$ (one seventy-second), ½ part of Section A, which form one share in the village of Ann's Grove, in the Parish of Saint Mary, in the County of Demerary and Colony of British Guiana.

Terms of Sale :—Moveables, $100 and under, Cash ; above that sum, at a credit of 3 months on an approved Promissory Note, bearing interest at the rate of 6 per cent. per annum, signed by the purchaser and two securities, jointly and severally, to the satisfaction of the Administrator General.

Immovable property, $100 and under, Cash ; above that sum at a credit of 3 and 6 months, payable in 2 equal instalments, with interest on each instalment from day of sale, at the rate of 6 per cent. per annum.

Those inclined to purchase will attend at the time and place beforementioned, provided with the securities required by law.

All persons laying claim to any of the above properties belonging to an Insolvent Estate may apply to the Court in the prescribed manner.

W. F. BRIDGES,
Administrator General.

24th October, 1902.

TENDERS.

BRITISH GUIANA.
ADMINISTRATOR GENERAL'S OFFICE,
Georgetown, Demerara,
21st October, 1902.

SEPARATE Tenders will be received at this Office until noon of Tuesday, the 28th instant, for the purchase of :—

Firstly. The Stock-in-Trade and Book Debts of a Retail Provision Shop and Baking Utensils of a Bakery, lately carried on by John Pereira, an Insolvent, at Lot 131, corner of Crown and Albert Streets, Georgetown.

Secondly. The Stock-in-Trade and Book Debts of a Retail Provision Shop, lately carried on by the said Insolvent, at Plantation Thomas, East Sea Coast, Demerara.

Persons tendering are requested to insert the above description of the property in their tenders, and to name a fixed sum as their maximum offer.

Acceptance of the highest or any tender not guaranteed.

Terms of Sale : Movables, $100 and under, Cash : above that sum, at a credit of 3 months on an approved Promissory Note, bearing interest at the rate of 6 per cent. per annum, signed by the Purchaser and two Securities jointly and severally to the satisfaction of the Administrator General.

Those inclined to purchase will attend at the time and place beforementioned, provided with the securities required by law.

All persons laying claim to any of the above property may apply to the Court in the prescribed manner.

Forms of Tender may be obtained on application at this Office.

W. F. BRIDGES,
Administrator General,
Official Receiver.

BRITISH GUIANA.

ADMINISTRATOR GENERAL'S OFFICE.
Georgetown, Demerara, 24th October, 1902.

SEPARATE Tenders will be received at this Office until noon of Thursday, the 30th October, 1902, for the purchase of :—

Firstly. The Stock-in-Trade of the Retail Provision Shop, lately carried on by Manoel Loija, an absentee, at Lot 288, corner of Thomas and Middle Streets, Georgetown.

Secondly. The Stock-in-Trade of the Retail Provision Shop, lately carried on by Jose Marques da Silva, an Insolvent, at East ¼ Lot 43, corner Broad and Russell Streets, Georgetown.

Persons tendering are requested to insert the above description of the property in their tenders, and to name a fixed sum as their maximum offer.

Acceptance of the highest or any tender not guaranteed.

Terms of Sale :—Moveables, $100 and under, Cash ; above that sum, at a credit of 3 months, on an approved Promissory Note, bearing interest at the rate of 6 per cent. per annum, signed by the purchaser and two securities jointly and severally to the satisfaction of the Administrator General.

Those inclined to purchase will attend at the time and place beforementioned, provided with the Securities required by Law.

All persons laying claim to any of the above property may apply to the Court in the prescribed manner.

Forms of Tender may be obtained on application at this Office.

W. F. BRIDGES,
Administrator General.

NOTICES.

BRITISH GUIANA—IN THE SUPREME COURT.

In Insolvency.

Re SAMUEL ELCOCK, Insolvent.

A FIRST and final dividend is intended to be declared in the above matter.

Creditors who have not proved their debts by the 31st day of October, 1902, will be excluded from this dividend.

W. F. BRIDGES,
Administrator General,
Assignee.

BRITISH GUIANA.—IN THE SUPREME COURT.

In Insolvency.

Re MARTHA ORD, Insolvent.

A DIVIDEND first and final is intended to be declared in the above matter.

Creditors who have not proved their debts by the 31st day of October, 1902, will be excluded from this dividend.

W. F. BRIDGES,
Administrator General,
Assignee.

BRITISH GUIANA.—IN THE SUPREME COURT.

In Insolvency.—No. 10 of 1902.

NOTICE is hereby given that on a petition dated 15th October, 1902, a Receiving Order against John Perreira, residing and carrying on business as a Baker at lot 131, Albert Street, Queenstown Ward, Georgetown, was made by the Supreme Court, on the 16th day of October, 1902.

Note.—All debts due to the estate should be paid to me.

Dated 16th October, 1902.

W. F. BRIDGES,
Administrator General.
Official Receiver.

BRITISH GUIANA—IN THE SUPREME COURT.

In Insolvency.

NOTICE is hereby given that on a petition dated 15th August, 1902, a Receiving Order against

Digitized by Google

Alfred D'Andrade, of 11, Croal Street, Georgetown, Gold and Diamond Miner, was made by the Supreme Court, on the 29th day of September, 1902.
Dated 15th October, 1902.

W. F. BRIDGES,
Administrator General,
Official Receiver.

NOTICE is hereby given that I have this day taken possession of the Estate and Effects in this Colony of Manoel Loija, who is absent from the Colony and who is not represented by an Attorney or Agent therein.
Dated, 21st October, 1902.

W. F. BRIDGES,
Administrator General.

BRITISH GUIANA.—IN THE SUPREME COURT.

In Insolvency,—No. 10 of 1902.

Re JOHN PERREIRA, Insolvent.
In Insolvency—Notice is hereby given that John Perreira, residing and carrying on business as a Baker, at 131, Albert Street, Queenstown Ward, Georgetown, was, on the 21st day of October, 1902, adjudged Insolvent by the Supreme Court.
Dated 24th October, 1902.

W. F. BRIDGES,
Administrator General,
Official Receiver.

NOTICE is hereby given that I have this day taken possession of the Estate and Effects in this Colony of Henry Philips, an absentee.
Dated 4th October, 1902.

W. F. BRIDGES,
Administrator General.

CLAIMS.

I, THE undersigned Administrator General of British Guiana, do hereby call up and require the Creditors and Claimants of the undermentioned Estates to file their claims according to law, at my Office in the Victoria Law Courts, in the City of Georgetown, within the period of one month from Saturday, the 11th day of October, 1902, on pain as the law directs.
Dated 9th October, 1902.

Estate of HENRY PHILIPS, an absentee.
Estate of MURRAY VINCENT HUGGINS, who died at Pln. Everton, Berbice, on 30th September, 1902, *intestate.*

W. F. BRIDGES,
Administrator General.

CLAIMS AGAINST ESTATES.

ADMINISTRATOR GENERAL'S OFFICE.
Georgetown, 25th October, 1902.

I, THE undersigned Administrator General of British Guiana, do hereby call up and require the Creditors and Claimants of the undermentioned Estate to file their claims according to law, at my office in the Victoria Law Courts, in the City of Georgetown, within the period of one month from this date, on pain as the law directs.

Estate of MANOEL LOIJA, an absentee.

W. F. BRIDGES,
Administrator General,
Official Receiver.

Educational Notices.

PRIMARY EDUCATION SCHOLARSHIPS.

NOTICE is hereby given that as the funds voted have been almost fully appropriated the Government cannot *promise* to award any Primary Scholarships this financial year, but an examination of candidates for the same will take place in order to ascertain the successful competitors should the Combined Court thereafter provide funds for this purpose.

2. The Examination will be held at Queen's College, Georgetown. All Saints' Church of England School, New Amsterdam, and St. John's School, Suddie, on Tuesday, the 23rd December, 1902, commencing at 10.30 a.m.

3 In the event of there being less than six competitors in the County of Berbice or Essequebo, no Examination will be held at New Amsterdam or Suddie; but the Candidates may present themselves at the Georgetown centre.

4 Candidates will be required to apply for a Card of Admission to the Examination on or before the 30th November, to give the names and addresses of their Parents or Guardians, and to forward a Certificate of good character from a Minister of Religion and a Certificate of Birth or Baptism, in the case of boys, showing they will be under 12, and in the case of girls, that they will be under 13 years of age on the day of the Examination.

5. Candidates will be required to read a passage from a Newspaper or Standard Author, to write a similar passage from Dictation, to work sums to Vulgar and Decimal Fractions, inclusive, and to answer elementary questions in English Grammar.

H. W. SCONCE.
Acting Inspector of Schools.

Education Department,
6th August, 1902.

LADY SENDALL'S NEEDLEWORK COMPETITION.

NOTICE is hereby given that the above competition will take place on December 5, 1902, commencing at 10.30 a.m., and that the requirements in sections A, B, C, D are those already published.

School Managers are reminded that the names of intending candidates, the sections in which they compete, and the centres at which they intend to sit, should reach this office not later than Friday, 31st October.

The competition will be held at the following centres:—

DEMERARA.

Georgetown:—St. Philip's School-room, Christ Church, Ursuline Convent, Charlestown Convent, St. Andrew's, Charlestown Congregational, Kingston Wesleyan.
East Coast:—Plaisance E., Beterverwagting E., Friendship E., Victoria C.
Mahaica:—Mahaica, Mahaicony.
East Bank:—Providence.
West Bank:—Vreed-en-Hoop, Bagotville Canal II, La Retraite.
West Coast:—Blankenburg E., Uitvlugt, De Willem.
Demerara River:—Christianburg, Muritaro.

BERBICE.

New Amsterdam:—New Amsterdam Girls'; New Amsterdam S.
Canje:—Rose Hall.
East Bank:—Friends
West Bank:—Ithaca.
West Coast:—Fort Wellington, Belladrum.
Corentyne:—Rosehall, Whim, No. 63, Skeldon.

Digitized by Google

ESSEQUEBO.

Coast:—Aurora, Queenstown, Suddie, Daniel's Town.
Pomeroon:—Marlborough, Cabacaburi.
Islands:—Wakenaam, Leguan.
Mazaruni:—For Bartica and St. Edward's Mission.

H. W. SCONCE,
Acting Inspector of Schools.

Education Department,
29th September, 1902.

LADY SENDALL'S NEEDLEWORK COMPETITION.

NOTICE is hereby given that the Lady Sendall's Needlework Competition for Medals and Certificates will be held on Friday, 5th December, 1902.

The requirements will be as follows:—

Section A. (For girls under 9 years of age) Hemming, Sewing, Felling. [Time 2 hours]

Section B. (For girls under 12 years) Fine hemming and Sewing, Stitching, Herring-boning, Patching, Sewing on string. [Time 3 hours]

Section C. (For girls under 14 years) Fine patching, Herring-boning, Gathering, Stroking, Fitting in Band, Button Hole and Sewing on Button, Darning stocking web, Gusset, and marking any given letter on Canvas. [Time 4 hours.]

Section D. (For girls under 16 years) Fine Gathering, Stroking and fixing in band, Whipping and Hemming frill and sewing on, Fine Darning on calico or holland, Fine Button Hole, Marking on calico or holland ($\frac{1}{2}$ to 1 sq. inch), Fine Button Hole (suitable for linen shirt), 1 Tuck, cutting out and fixing any small garment (such as doll's pinafore, etc.), Feather stitch (optional)

N.B.—Darning, $\frac{1}{2}$ to 1 square inch, Hemming, Sewing, etc., 3 inches.

Schools intending to compete are requested to notify such intention as early as practicable.

Subject to revision the competition will be held at the same centres as last year and such other centres as may be requested.

Application for cards of admission must be made not later than Friday, 31st October, it should name the centre at which the candidates propose to sit.

Every girl will be required to provide needles, a thimble and, where necessary, a pair of scissors.

WM. BLAIR,
Inspector of Schools.

Education Department,
July 8, 1902.

Public Works Department.

TENDERS are invited for "Removing and re-erecting the Post and Telegraph Office, Sparta," Essequebo, on a new site, together with an additional Room and painting.

2. Drawings and Specifications may be seen, and Bond and Tender Forms obtained at the Office of the Colonial Civil Engineer, Georgetown, or at the Public Works Branch Office at Suddie, Essequebo.

3 Tenders marked "Tender for the removal and re-erection of the Post Office, Sparta," to be delivered at the Office of the Colonial Civil Engineer, Georgetown, until noon, on Wednesday, the 12th day of November, 1902.

4. Each Tender must be accompanied by a Bond signed by two persons of known responsibility, binding themselves with the party tendering to execute a Contract for the faithful performance of the work.

5. The acceptance of the lowest or any Tender is not guaranteed.

ARCHIBALD G. BELL,
Colonial Civil Engineer.

Georgetown, 17th October, 1902.

Licensing.

LICENSING MEETING.

WEST COAST DEMERARA JUDICIAL DISTRICT.

NOTICE is hereby given that a Special Licensing Meeting will be held at the Stewartville Court Room, on Thursday, the 6th day of November, at 12 o'clock, noon, for the purpose of considering an application from Manoel Gonsalves & Co., Ltd., and J. F. Marquess, for the transfer of the Retail Spirit Shop Licence, held by them for premises situate at De Kinderen, in the abovementioned Judicial District, to and in favour of Jose Freitas Marquess.

Justices of the Peace are requested to attend at the time and place mentioned.

C. L. PAYNE, S.M.

23rd October, 1902.

EAST COAST JUDICIAL DISTRICT.

NOTICE is hereby given that a Special Licensing Meeting will be held on Wednesday, the 5th day of November, 1902, at 12 o'clock, noon, at the Court Room at Belfield in the abovementioned Judicial District for the purpose of considering the application of Jose Gomes Ramalho, by his duly constituted Attorneys Francis Dias, and Joao Vieira Caetano, for the transfer of the Retail Spirit Shop Licence for premises situate at Virginia Village, L. A. 37, Abaica East Coast, Demerara, to and in favour of Jose Conceicao Nunes, of Virginia Village aforesaid.

Justices of the Peace resident in the above Judicial District, are requested to attend.

F. A. GALL,
Stipendiary Magistrate,
East Coast Judicial District.

Belfield, 22nd Obtober, 1902.

Digitized by Google

LIST showing the number and description of all Strays impounded at the following Pounds in the Colony for the week ending Saturday, 18th October, 1902, in accordance with section 14, Ordinance 1 of 1866.

Name of Pound.	When brought to the Pound.		Name of Party Bringing.	Name of Party Sending.	Place from whence Stray was sent.	Description of Animal.	Brand, Marks, Colour, &c., &c.	Remarks.
	Date.	Hour.						
Demerara—								
Sparendaam	18.10.1902	5.20 p.m.	J. Toppin	M. Welch	Sparendaam	Ewe Goat	Nil. Black.	
Beterverwagting ...	13.10.1902	10.15 a.m.	H. Pollard	H. Pollard	Beterverwagting	Ewe Goat	No brand, no mark. Black.	
do.	17.10.1902	12.30 p.m.	M. DeWeever	M. DeWever	Beterverwagting	Ewe Goat	No brand, no mark. Grey,	
Providence	9.9.1902	8.30 a.m.	J. Hanniball	J. Hanniball	Grove Village	Gelding	No brand or mark. Brown.	
Vigilance	15.10.1902	1.45 p.m.	M. Arthur	M. Arthur	Friendship	Ewe Goat	Right ear split. Dark. No brand.	
Belfield	16.10.1902	11.10 a.m.	J. Alphonso	H. E. Reis	Belfield	Ewe Goat	No brand. Brown.	
do.	16.10.1902	11.10 a.m.	J. Alphonso	H. E. Reis	Belfield	Ewe Goat	No brand. Brown.	
do.	16.10.1902	11.10 a.m.	J. Alphonso	H. E. Reis	Belfield	Ewe Goat	No brand. Brown.	
do.	16.10.1902	11.10 a.m.	J. Alphonso	H. E. Reis	Belfield	Ewe Goat	No brand. Brown.	
do.	16.10.1902	11.10 a.m.	J. Alphonso	H. E. Reis	Belfield	Ewe Goat	No brand. Brown.	
La Grange	15.10.1902	9.30 a.m.	B. George	B. George	Bagotville	Ewe Goat	White and black.	
Stewartville	14.10.1902	5.30 p.m.	G. Malla Paul	E. H. Maclaine	Pln. Stewartville	Ewe Goat	No brand, no mark. Brown.	
do.	14.10.1902	5.30 p.m.	G. Malla Paul	E. H. Maclaine	Pln. Stewartville	Ewe Goat	No brand, no mark. Grey.	
Mahaica	18.10.1902	4.25 p.m.	I. Charles	H. B. Chapman	Chapman's Grove	Cow	S. J. left hip. Dark brown.	
Essequebo—								
Anna Regina	13.10.1902	1.15 p.m.	Gocool	Dr. Delamere	Anna Regina	Ewe Goat	No brand or mark. Dark brown.	
Suddie	Nil.	Nil.	Nil.	Nil.	Nil.	Nil.	Nil.	
Capoey	Nil.	Nil.	Nil.	Nil.	Nil.	Nil.	Nil.	
Aurora...	Nil.	Nil.	Nil.	Nil.	Nil.	Nil.	Nil.	
San Souci	13.10.1902	6.10 a.m.	Ramlal	Soorgoo	Noitgedacht	She Ass	No brand or mark. Brown.	
do.	13.10.1902	6.10 a.m.	Ramlal	Soorgoo	Noitgedacht	He Ass	H right hip. No mark.	
Berbice—								
Fort Wellington ...	14.10.1902	3 p.m.	Wm. Robert	J. B. Cropper	Pln. Bush Lot	Ewe Goat	Right ear cut. Brown and white [spotted.	
do	18.10.1902	7 a.m.	Goberdhan	Goberdhan	Pln. Bush Lot	He Ass	No brand or mark. Brown.	
Albion	8.10.1902	5.45 p.m.	Charles Crawford	Isaac E. A. Patoir	East Lothian Farm	Steer	Brand not legible. Black.	
do	17.10.1902	5.30 p.m.	Charles Crawford	Isaac E. A. Patoir	East Lothian Farm	Cow	1 B right hip, right ear cut. Brown.	
do	17.10.1902	5.30 p.m.	Charles Crawford	Isaac E. A. Patoir	East Lothian Farm	Heifer	No brand, no mark. Dark brown.	
do	17.10.1902	5.30 p.m.	Charles Crawford	Isaac E. A. Patoir	East Lothian Farm	Heifer	Brand not legible. Dark brown.	
Eliza & Mary... ...	15.10.1902	4.20 p.m.	Sugan	Sugan	No. 78 Vil., Corentyne	Steer	B + B right hip. Brown.	

Digitized by Google

GOVERNMENT SAVINGS BANK.

Georgetown,
1st July, 1902.

THE following Statement of sums "remaining Unclaimed for a period of Five Years "next after date of the last deposit or payment" is hereby advertised, pursuant to the Savings Banks Ordinance, 1889; Sec. 34 of which enacts that "the Officer under "whose management and control such Savings Bank is, shall cause the name of the "Depositor to be published for three successive Saturdays in each year in the *Official* "*Gazette*, during the period of three years from the first of such advertisement:" and provides further that "if such sum is not claimed within the said period by any person "showing a lawful right thereto, the same shall lapse and accrue to the Public Revenues "of the Colony."

C. B. HAMILTON,
Receiver General.

UNCLAIMED BALANCES, GEORGETOWN, 1900.

THIRD AND LAST ANNUAL PUBLICATION—1st JULY, 1902.
(LAPSING, 1903.)

EAST INDIAN IMMIGRANTS.

Led.	Folio.	Name and Description.	Amount.
26	532 c	Anthony, Gabriel, born in Colony, Nabaclis ...	$ 55
,,	62 c	Atarwa, M., 52,884, Ganges, 1891, Ruimveldt ...	11 26
10	15 b	Beeput, M., 493, Enmore, 1873, Lusignan ...	57
2	657 c	Bikurmajith, M., 25,174, Boyne, 1885, Turkeyen	1 40
26	541 c	Binda, M., 14,735, Plassey, 1882, Hope ...	1 09
,,	378 a	Bindwa, M., 51,837, Jura, 1891, Enmore ...	11 52
24	206 a	Boodhea, F., 455, L. S. Enmore, 1873, Success, E.C.	05
26	402 a	Boodwa, M., 10,600, Lightning, 1881, Zeeburg ...	32
24	287 b	Chikoree, M., 85, Lassa, 1879, Versailles ...	15 34
26	381 a	Dookhy, M., 428, Michael Angelo, 1869, Nonpareil	6 01
,,	403 c	Dukhu, M., 48,610, Foyle, 1891, Windsor Forest	79
,,	546 c	Duncan, John, alias Beharry, Leonora ...	99
24	210 b	Foolsia, F., 447, Ailsa, 1877, Houston ...	1 25
6	222 b	Ghomea, F., 19,586, Bruce, 1884, Le Ressouvenir	1 88
6	635 c	Gurdin, M., 30,440, Bann, 1886, Cumings Lodge	37 92
24	794 b	Hardaya, F., B.R., 243, 1882, Friends ...	6 09
10	2 c	Jhugroo, M., 162, Berar, 1880, Helena ...	80 59
24	321 a	Jogee, M., 20,190, Shannon, 1884, Cane Grove ...	23 85
26	510 a	Kandhai, M., 52,606, Ganges, 1891, Ruimveldt...	5 53
,,	531 b	Kulfut, M., 41,941, Sheila, 1889, Cove & John ...	42 48
2	655 a	Kurreemun, F., 354, Atheltoe, 1865, La Jealousie	04
24	363 a	Lalgee, M., 2,702, Allanshaw, 1885, Tuschen ...	1 89
10	4 b	Madho, M., 34,505, British Peer, 1889, Versailles	1 54
6	213 b	Milun, M., 25, 407, Boyne, 1885, Turkeyen ...	11 48
26	42 a	Mudhoobun, M., 22,244, Jorawur, 1884, Houston	10 06
26	583 c	Nanjo, F., 287, Adamant, 1868, Met-en-Meerzorg.	06
26	285 b	Nugessur, M., 37,900, Main, 1888, Fellowship ...	10 88
10	11 a	Oodairag, M., 31,863, Foyle, 1886, Versailles ...	29 44
2	670 c	Parbuttia, F., 22,323, Jorawur, 1884, Herstelling	01
26	541 a	Patiram, M., 53,897, Foyle, 1892, Nonpareil ...	23 87
24	794 a	Pultoo, M., 147, Wellesley, 1871, Taymouth Manor	35 51

Digitized by Google

East Indian Immigrants - Continued.

Led.	Folio.	Name and Description.	Amount.	
24	626 b	Ramdayal, M., 47,169, Brenda, 1890, Diamond ...	$ 65	
6	613 b	Ramkhelawun, M., 49 of 76, born 9.3.76 ...	7 04	
26	543 c	Seenundun, M., 380, Syria, 1876, Cove & John ...	61	
6	130 a	Sookkan, M., 27,752, Bayard, 1885, Cane Grove	04	
6	216 c	Soorjoo, M., 36,864, Allanshaw, 1887, Nonpareil	7 25	
26	551 c	Soorut, M., Medea, Den Amstel	38	
26	406 c	Sundri, F., 17,172, North, 1883, Leonora ...	35	
26	537 b	Tulshiram, M., 19,386, Ganges, 1884, Enmore ...	29	
26	536 c	Umrao, M., 49,061, Foyle, 1891, Enmore ...	1 12	$ 391 99

PORTUGUESE.

Le d.	Folio.	Name and Address.	Amount.	
20	246 a	Azevedo, Edward M., Church Street ...	$ 1 09	
„	382 a	D'Abreu, John, 159, Waterloo Street ...	64	
„	531 b	Da Costa, Francis, Hague	1 20	
„	389 a	Da Silva, Augustus C., 6, High Street ...	66	
„	546 c	De Cunhas, Jose, Cove and John	1 01	
„	324 a	De Franca, John, Pouderoyen	119 95	
„	430 b	D'Oliveira, Francis P., 9, D'Urban Street ...	1 00	
20	453 b	Francisco, Minor Louisa, at disposal of Louisa Francisco, Pln. Triumph	3 36	
„	138 b	French, Minor Caroline, at disposal of Idem ...	3 61	
„	377 a	Gonsalves, Francis, 8, Church Street ...	08	
3	72 b	Henriques, Francis G., Werk-en-Rust ...	07	
20	152 c	Jaime, Jose R., Georgetown	2 81	
„	470 b	Martins, Jose, 33, Robb Street	02	
„	183 c	Mendes, Maria, Georgetown	05	
„	459 b	Nobrega, Manoel, 37, Robb Street	27	
„	71 c	Rodrigues, Caroline M., Mahaicony... ...	47 44	
„	327 a	Rodrigues, Manoel, Triumph	3 75	
3	77 c	Rodrigues, Minor Maria B., at disposal M. P. Rodrigues, 222, Camp Street	36	
3	77 b	Rodrigues, Minor Simeon, Idem	57	
3	77 a	Rodrigues, Minor Octavia, Idem	57	
20	75 a	Teixeira, Antonio, Albouy's Town	1 86	
„	332 a	Teixeira, Joao J., 9, Water Street	1 75	$ 192 12

Digitized by Google

CREOLES AND OTHERS.

Led.	Folio.		Name and Address.	Amount.
1	258	a	Abram, Simon, Stewartville	* 44
25	638	c	Adams, John, 20, Lombard Street	51
7	255	a	Adolphus, Samuel, 32, High Street	2 39
25	382	c	Agard, William, Wortmanville	25
7	265	a	Ammon, Thomas, 12, High Street	40
25	674	a	Andrew, Mary J., 164, Charlotte Street ...	26
27	379	a	Austin, Annie, 62, Brickdam	60
25	148	c	Austin, Maria, 200, Camp Street	62
27	443	a	Austin, Robert, 24, Brickdam	24
,,	426	a	Azore, Charles W., Buxton	24
25	275	a	Babb, John F., Kitty	75
,,	379	a	Baron, Isaac, 29, Second Street	60
27	270	a	Bearum, Mary A., 48, Fort Street	38
25	772	c	Bell, George A., Princess Street	23
,,	45	b	Benjamin, Alexander, 128, Carmichael Street ...	1 68
25	164	c	Blair, Jacob, Plaisance	66
,,	375	c	Boisne, Mortimer, 131, Regent Street ...	1 17
1	269	c	Bookey, Ester, Ann's Grove	05
7	251	c	Bourne, Edmond F. B., Brickdam	53
27	151	a	Brandis, Joseph E., Bagotville	24
,,	176	c	Brown, Francois, Howes Street	1 00
25	323	c	Cameron, David, 51, Broad Street	33
27	155	a	Carrington, Edward, 76, Leopold Street ...	24
8	135	c	Castell, H. T. S., Rev., Georgetown ...	7 78
27	285	a	Cato, James, Saffon Street	1 57
,,	134	a	Chambers, Thomas, 161, Waterloo Street ...	24
1	278	b	Chance, Isaac, Nabaclis	16
27	712	a	Charles, Noel, 5, Henry Street	03
,,	187	c	Christiani, Nile F., 26, Broad Street ...	28
,,	346	b	Christiani, George, Beterverwagting ...	01
7	263	a	Clarke, Lot A, Wortmanville	10
25	594	c	Cleghorn, Donald H., 23, Broad Street ...	24
7	260	b	Clementson, Charles H., Wortmanville ...	1 33
27	466	c	Cooper, Emily H., Nonpareil ...	09
,,	150	a	Corbin, David H., 22, John Street ...	27
,,	512	b	Corbin, David H., 22, Regent Street ...	7 57
25	172	c	Cordwell, James, 42, Third Street ...	28
,,	418	c	Correia, Joseph D., 129, Regent Street ...	57
5	170	b	Craig, William A., Brickdam ...	97
5	165	a	Craig, Mary D., Brickdam ...	89
25	296	c	Craig, Minor J. H., at disposal of mother, M. L. Craig, Brickdam ...	33
27	146	c	Crawford, Richard A., Georgetown ...	32
25	338	a	Cruickshank, William, 127, Murray Street ...	21
,,	62	a	Cummings, Thomas, 22, Albouystown ...	1 19
25	475	c	Damon, George, P.C. 282, Hyde Park ...	32
,,	768	b	Daniel, Richard, Kalacoon ...	25
,,	345	c	De Coteau, Morris, Georgetown ...	21
1	668	a	Denbow, Charles, P.C. 1,543, Kingston ...	02
7	276	b	Douglas, Ellen, Lamaha Street ...	36
25	722	c	Downes, Richard A., Demerara Club ...	37
8	116	c	Drysdale, Alice, 54, High Street ...	1 18
25	449	b	Eastman, Charles, 34, Bent Street ...	1 18
27	178	b	Ellick, Papi, 87, King Street ...	24
7	247	b	Elliot, Mary, Thomas Street ...	45
25	154	b	English, Margaret, 80, Robb Street ...	72
,,	331	b	Evelyn, Josiah, Bagot's-town ...	68
27	149	b	Ferguson, Mary A., 200, Regent Street ...	25
7	266	c	Fiedtkow, John, Demerara River ...	3 33

Digitized by Google

Creoles and Others.—Continued.

Led.	Folio.	Name and Address.	Amount.
7	273 b	Garraway, Simon, Salem, W.C. ...	$ 41
25	92 a	Gaskin, Harry, 9, Lamaha Street ...	47
"	659 c	Gaskin, Richard Julius, Lamaha Street ...	37
"	90 a	George, Alexander, Brickdam ...	45
1	267 c	George, Frank, Victoria ...	47
25	48 c	George, Hezekiah, Plaisance ...	26
"	467 a	Gibson, Gertrude, 74, Upper Robb Street ...	24
27	351 a	Gibson, William, 268, Regent Street ...	1 00
25	383 b	Gittens, Christopher, 72, Robb Street ...	02
1	276 b	Glasgow, Catherine, Victoria ...	06
1	274 a	Glasgow, William, Bachelor's Adventure ...	2 02
1	22 a	Graham, Alexander, 269, Thomas Street ...	01
7	262 a	Greenidge, Henrietta, 113, George Street ...	30
27	179 b	Harper, Viola, 11, Water Street ...	26
7	262 b	Harris, Beckwell, Plaisance ...	1 15
25	541 b	Hassell, Felician A. A., Bel Air ...	35
"	542 b	Hassell, George S., at disposal of father, S. T. Hassell, Bel Air ...	25
"	542 a	Hassell, John H. F., Idem ...	25
"	642 c	Hassell, Martin M., at disposal of father, George J. Hassell, Bel Air ...	32
7	274 b	Hayley, Miss A. C., Carmichael Street ...	5 97
27	84 b	Haynes, Philip A.. Tramway Company ...	1 68
25	722 a	Hector, William, 39, Norton Street ...	58 56
25	262 b	Henry, Alexander, Two Friends, E.C. ...	64
25	690 a	Holder, Jackson, 189, Church Street ...	25
4	359 b	Hosier, Roland E., Providence ...	10
25	729 a	Hubbard, Charles, 10, Camp Street ...	31
27	443 c	Jackman, Mary, Kingston ...	25
1	279 a	Jacobs, William Theophilus, Victoria ...	50
25	286 c	Jansen, Benjamin, Georgetown ...	1 26
25	421 b	Johnson, Annie B., 297, Thomas Street ...	27
27	166 c	Johnson, Alfred, Lyme Street ...	28
27	12 b	Jones, Mary, Hadfield Street ...	08
25	141 a	Jones, Peter, L'Harmonie ...	45
27	97 a	Jones, Robert F., 171, Charlotte Street ...	20
25	610 a	Kingston, James, 9, Lamaha Street ...	31
4	359 c	Kingston, Susan, 28, Evans Street ...	52
25	732 a	Lambert, Mary Gange, 95, Regent Street ...	37
27	695 a	Lane, Richmond A., Victoria ...	08
25	724 a	Layne, William O. P., P.C. 1088, Brickdam ...	69
27	777 c	Leander, Henry, Anna Catharina ...	1 36
25	546 c	Leander, Solomon, Meadow Bank ...	1 01
7	261 c	Levi, Minor Emmeline G., at disposal of her mother, S. Levi ...	1 12
25	656 b	Lewis, Sarah, 155, Charlotte Street ...	24
1	269 a	Lowden, John, Ann's Grove ...	.15
27	520 a	Loyd, John, Belfield ...	09
7	252 b	Lyte, Caroline, Croal Street ...	29 08
7	255 b	MacFarlane, George J., Kitty ...	3 63
1	279 c	Mason, Joseph, Victoria ...	25
27	609 a	Maynard, Timothy, DeWillem, W.C. ...	29
1	259 a	Maxwell, Minor Olivia, at the disposal of Rachel Maxwell, Fellowship ...	55
27	124 c	McAllister, Albertina, 44, D'Urban Street ...	56
1	783 c	McLean, Catherine, Fifth Street ...	03
9	104 a	McLeod, minor, Hugh, at disposal of father, E. McLeod ...	1 65
25	593 a	Melvin, Henrietta, Main Street ...	55
7	254 a	Mitchell, Margaret, Saffon Street ...	3 37

Digitized by Google

Creoles and Others - Continued.

Led.	Folio.		Name and Address.		Amount.	
27	347	c	Perkins, Josephine, Camp Street	...	$ 53	
1	277	c	Phillips, Walter, Victoria	...	28	
5	212	b	Phillips, W. T., 118, Regent Street	...	59	
1	271	a	Pollard, Charles A., Victoria	...	13	
7	277	a	Rankin, Kate, 139, Regent Street	...	12 75	
25	312	c	Reid, Robert, Bush Lot	...	44	
9	94	c	Richmond, Isaac, Perth	...	5 34	
27	600	a	Roach, Marion E., 12, Water Street	...	24	
8	163	b	Rodney, Isaac, Beterverwagting	...	30	
8	156	c	Roman, Josephine S., 22, John Street	...	6 05	
1	201	c	Sangster, May, Charlestown	...	04	
7	253	a	Santiani, Edward, Bagotville	...	16	
25	689	c	Seraphan, St. Just, 6, High Street	...	80	
27	79	a	Small, William, 30, Hadfield Street	...	3 36	
1	278	c	Smart, Sarah, Paradise	...	24	
27	200	c	Springer, Joseph W., Georgetown	...	49	
27	337	c	Squires, William R., 61, Cumming Street	...	24	
9	117	a	St. Ange, Douade, High Street	...	70	
4	640	a	Stephens, Simon, 11, Norton Street	...	10	
7	274	c	Thomas, Elizabeth, 73, Breda Street	...	54	
1	278	a	Thomas, Philip, Victoria	...	28	
1	273	b	Thomas, Richard, Nabaclis	...	40	
1	273	b	Thomas, Samuel, Victoria	...	1 58	
25	111	a	Thompson, Georgiana, 31, Hadfield Street	..	52	
,,	559	a	Thompson, Reginald, 27, Cumming Street	...	69	
,,	157	b	Vulpius, John C., 57, Albouy's Town	...	10	
7	256	c	Walters, Frances, 133, Church Street		1 03	
25	678	b	Weeks, Louisa, 299, Thomas Street	...	48	
,,	344	a	West, Mary, 94, New North Road	...	28	
27	181	c	William, Louis, 41, Robb Street	...	28	
,,	75	b	Williams, Cecelia, 91, Regent Street	...	25	
7	252	a	Williams, Moses E., Bagotville	...	1 54	
7	269	a	Williams, Joseph H., 45, Hadfield Street	...	51	
25	362	a	Williams, Samuel, Georgetown	...	36	
4	368	b	Wilson, Richard A., Hadfield Street		3 01	
25	445	c	Yearwood, Alexander, 32, Princes Street	...	47	
,,	727	c	Yorris, Norman A., P.C. 920, Brickdam	...	25	$ 218 51
			Total			$ 802 62

Digitized by Google

UNCLAIMED BALANCES, GEORGETOWN, 1901.

SECOND ANNUAL PUBLICATION—1st JULY, 1902.

(LAPSING 1st JULY, 1904.)

EAST INDIAN IMMIGRANTS.

Led.	Folio.	Name and Description.	Amount.	
10	41 a	Augnum, M, 29,716, Ganges, 1886, Leonora ...	$ 9 42	
2	48 b	Badriprasad, M., 547, B.R. 1890, Taymouth Manor	11 10	
24	255 b	Birja, M, 49,648, Allanshaw, 1891, Vryheids Lust	80	
,,	604 a	Boodhoo, M, 60, Lightning, 1879, Lusignan ...	1 20	
10	171 a	Do. M, 19,431, The Bruce, 1884, Lusignan	35	
24	668 b	Dinmohamed, M, 57,652, Grecian, Windsor Forest	48	
10	158 a	Dwarka, M, 42,363, Brenda, 1889, Nonpareil ...	47	
10	169 c	Goolpershad, M, 22,040, Jorawur, 1884, La Bonne Mere ...	1 37	
2	641 b	Gopaul, M, 317, Arcot, 1870, Hope ...	161 79	
10	188 c	Jumni, F, 35,544, Bruce, 1887, Turkeyen ...	39 06	
24	254 a	Keetaruth, M, 345, Ailsa, 1875, Nonpareil ...	1 54	
10	159 a	Korimoolla, M, 279, Lightning, 1879, Lusignan...	59	
10	172 c	Matadin, M, 27,041, Allanshaw, 1885, Henrietta L.	46 94	
10	178 b	Muthusamy, M, 28,720, Hereford, 1885, La Bonne Intention ...	10	
6	80 b	Nadir, M, Nismes ...	1 00	
10	190 a	Nuckchhedi, M, 37,277, Ganges, 1888, Lusignan	25 12	
10	192 a	Parbuttia, F, 6,813, Surrey, 1874, Zeelugt ...	126 05	
6	218 a	Radhai, F, 17,652, Bann, 1883, Turkeyen ...	23 00	
6	611 a	Ramkulia, F, 488, Boyne, 1878, Mon Repos ...	6 74	
6	220 b	Ramloll, M, 240, Poonah, 1872, Haarlem ...	11 44	
10	160 b	Ramsahaye, M, 3,725, Sir H. Lawrence, Met-en-Meerzorg ...	58	
10	184c	Soomereah, F, 312, B.R., 1873, Cove and John...	2 03	$ 471 17

CHINESE.

Led.	Folio.	Name and Address.	Amount.
20	773 b	Lee, Edwin, at disposal of mother, Mary Lee, 25, Lombard Street	$ 2 87

Digitized by Google

PORTUGUESE.

Led.	Folio.	Name and Address.	Amount.	
3	499 a	Alfonco, Joaquim, Pomeroon ...	$ 58	
3	503 b	Correia, J. P., 130, Regent Street ...	2 28	
3	509 c	Da Silva, Antonio, Regent Street ...	42	
3	74 a	Da Silva, J. P., 15, Lombard Street ...	1 97	
3	505 a	De Castro, Antonio, Plaisance ...	6 10	
20	525 a	Fernandes, Guilhermina, 63, Fifth Street ...	31	
3	506 a	Fernandes, Homelina, 8, Lombard Street ...	85	
3	508 c	Gomes, Ramond, Charlotte Street ...	8 82	
3	501 c	Gonsalves, Jose, 21, Broad Street ...	1 12	
3	496 c	Gonsalves, Manoel, Baron ...	10	
3	155 b	Mendonça, Rosa, 159, Charlotte Street ...	50	
20	536 c	Menezes, John G., 7, New Market Street ...	50	
3	506 c	Perreira, Martin, Beehive ...	28	
3	507 b	Pistano, H. C., Eldorado Hotel ...	1 02	
20	588 b	Pistano, John, 27, Holmes Street ...	24	$ 25 09

CREOLES AND OTHERS.

Led.	Folio.	Name and Address.	Amount.
1	701 b	Aaron, Thomas, 250, Thomas Street ...	$ 92
1	419 b	Aarons, Maria, Vriesland ...	16
9	328 c	Abbott, Mary, 71, Robb Street ...	69
1	596 b	Agard, Helen, 22, Smith Street ...	08
9	145 c	Alking, Elizabeth, 12, High Street ...	1 11
27	206 a	Allsop, Marian E. ...	3 21
9	341 c	Alves, John, 74, D'Urban Street ...	39
27	171 b	Ashby, Robert, 71, Adelaide Street ...	02
9	154 a	Austin, Henry, Bagotville ...	2 38
9	167 b	Austin, Joseph, 23, Broad Street ...	20
27	79 c	Babb, Caroll, 203, Upper Charlotte Street ...	22
9	155 a	Barnwell, Nathan A., 3, Evans Street ...	50
27	503 b	Barry, Julia, Victoria ...	87
9	144 c	Bascom, Francis, 334, Middle Street ...	15
9	321 b	Baynes, Prince, 61, Cumming Street ...	58
9	151 b	Beaton, Charlotte and Louisa, minors, at the disposal of mother, E. Smith ...	2 54
8	155 a	Behrend, Victoria, John Street ...	35
7	267 a	Belgrave, Jacob, Wortmanville ...	18
9	323 c	Benjamin, James A., 36, Leopold Street ...	9 47
27	617 a	Bonnett, Ellen, Lodge ...	60
9	129 b	Boston, Benjamin, 125, Camp Street ...	59
9	98 b	Bracey, Elizabeth C., 62, Cumming Street ...	4 64
9	120 a	Bradshaw, J. R., minor, at disposal of father ...	83
9	320 c	Brathwaite, Ellen, Araka ...	42
27	555 b	Brathwaite, Ernest, De Willem ...	1 50
7	257 c	Brian, Maria, 33, Cumming Street ...	36

Digitized by Google

Creoles and Others.—Continued.

Led.	Folio.	Name and Address.	Amount.
1	205 b	Brown, James, W. W., Den Amstel ...	$ 28
9	160 c	Brown, Walter, Bagotstown ...	32
9	146 b	Brown, William, 55, Hadfield Street ...	1 18
1	384 c	Browne, William A, 128, Regent Street ...	09
27	138 a	Callender, Anna, 70, D'Urban Street ...	33
,,	635 c	Campbell, Alexander, 20, Lyng Street ...	06
9	151 c	Canzuis, John, 54, Main Street ...	4 94
27	156 b	Chundro, Leah, Upper Robb Street ...	26
,,	334 b	Clarke, Clement, Agricola ...	11
9	152	Comet, James, Endeavour, D. R. ...	68
1	322 b	Cossou, Mortimer, 28, Holmes Street ...	50
9	166 a	Cox, Walter M., 30, Broad Street ...	44
1	335 b	Craig, Angelina, Mahaica ...	1 59
1	506 b	Cummings, Nelson, 164, Waterloo Street ...	85
1	477 b	Cummins, Henry, 32, Brickdam ...	41
9	143 b	Cummins, Joseph, Charlestown ...	28
9	97 a	Curika, Lucy, 28, Evans Street ...	40
9	159 a	Dalgleish, Margaret M., Regent Street ...	2 96
9	150 c	Daniels, Albert, 61, Hadfield Street ...	14
8	164 a	Davidson, Aaron, Canal No. 1 ...	31
27	4 c	Davis, Francis H., 203, Charlotte Street ...	52
9	145 c	Delph, Susette, 16, Holmes Street ...	57 84
9	149 a	Denny, Martha, Bagotville ...	1 25
9	162 c	De Rooy, William A., Russell Street ...	28
9	163 a	Dey, Joseph, (Alty & Co.) ...	66
27	370 c	Dey, minor, at disposal of father, R. Dey ...	63
7	256 b	Dover, Cornelia, High Street ...	24
1	598 a	Drakes, Henry, High Street ...	50
9	142 b	Durham, Henry, 8, Lombard Street ...	5 14
9	319 b	Dyer, Abraham, 48, Robb Street ...	72
1	261 a	Eastman, Thomas H., De Willem ...	1 50
9	98 c	Edgehill, Charles A, 106, Brickdam ...	1 06
27	657 c	Edwards, George, 39, D'Urban Street ...	64
9	254 b	Fitz, Innis, 26, Saffon Street ...	32
1	303 c	Foney, John, Jonestown, Mahaica ...	1 37
9	148 c	Forde, Robert, 109, D'Urban Street ...	1 22
8	108 b	Fletchman, Albert E., 23, Saffon Street ...	76
9	148 a	Francis, Abel, 174, Charlotte Street ...	32
9	156 a	Fraser, Edward, 56, Church Street ...	32
9	165 a	Fraser, Richard, 16, Princess Street ...	34
9	315 c	Freeman, James, Sparendaam ...	1 01
9	106 a	Garratt, James A., Pouderoyen ...	2 57
1	334 b	Gaskin, Richard, 32, Sussex Street ...	67
9	158 c	George, Edward, Wortmanville ...	32
9	143 c	Gibbs, Edwin, Duke Street ...	65
9	122 a	Gift, Zachariah, Good Hope, E.C. ...	30
9	149 b	Graham, Ella R., 11, Camp Street ...	44
9	150 a	Greaves, Clara A., 31, High Street ...	37
9	142 c	Green, Dolly, Leguan ...	50
27	554 a	Greene, John, H. ...	1 91
6	322 b	Greman, John, 41, Howes Street ...	97
27	427 a	Griffith, Susan, 242, Charlotte Street ...	1 53
9	341 a	Harris, James, 68, Robb Street ...	25
9	152 a	Herbin, Arthur W., 25, Saffon Street ...	30
1	591 c	Hinds, Maria, 44, Robb Street ...	92
1	545 a	Holder, George, Den Amstel ...	1 40
27	114 c	Holder, Robert, Agricola ...	39
9	164 c	Hughes, Henrietta S., New Market Street ...	2 38
9	321 a	Hunt, Joseph, Uitvlugt ...	1 21
9	151 a	Husbands, Maria, 50, South Street ...	49

Digitized by Google

Creoles and Others.—Continued.

Led.	Folio.		Name and Address.	Amount.
9	325	c	Isaacs, James, 87, Duke Street ...	$ 24
9	319	c	Jeffrey, Nester, 5, Princes Street ...	1 55
9	111	b	Jessemy, William, 98, Hadfield Street ...	72
9	146	c	Joe, Benjamin, 217, South Street ...	40
9	147	b	Johnson, Richard, Cumming Street ...	1 19
9	305	c	Jordan, Duncan, H., Meadow Bank ...	02
5	158	a	Joseph, Alice, Beterverwagting ...	41
1	433	c	Joseph, Catherine, 63, Leopold Street ...	12
9	164	b	King, Clara, 169, Charlotte Street ...	29
9	321	c	King, Ignatius F., Brickdam ...	34
1	394	a	King, Samuel, Brickdam Station ...	15
4	358	b	Kirkpatrick, Charles M., Hadfield Street ...	21
27	73	c	Krilanovick, Nick, Victoria Hotel ...	1 00
9	158	b	Labad, Sigismund A. R., 234, Thomas Street ...	33
7	573	c	Lawrence, George W., 46, Brickdam ...	56
8	158	a	Major, Alexander, 68, Hadfield Street ...	1 18
27	44	a	Manny, George, Agricola ...	44
9	101	c	Marshall, Margaret, 48, D'Urban Street ...	2 13
1	288	c	Mayers, Joseph H., Friendship ...	13
9	160	a	Maynard, William H., 56, Norton Street ...	1 52
27	552	b	McCreath, Georgiana, Kingston ...	19
9	161	c	McFarlane, Eliza, 36, Green Street ...	17
27	180	a	McKinnon, John E., Zeelandia ...	08
1	563	a	McNamara, Charles R., Farm ...	06
9	144	b	McNaughten, S. E., 205, Charlotte Street ...	12
1	391	b	Melvin, Henrietta, Main Street ...	68
1	330	a	Mills, Daniel P., 104, Regent Street ...	24
1	527	a	Moore, Charles H., Middle Street ...	09
27	445	b	Morgan, William W., Third Street ...	87
9	166	c	Mueser, Diana, 89, Robb Street ...	56
27	619	b	Nabb, Peter, Hague Front ...	15
"	421	a	Nicolson, Charles, 27, John Street ...	51
9	341	b	Norton, Emily J. C., minor, at disposal of father Harry Norton ...	76
9	150	b	Norton, Harry E. W., minor, idem ...	1 00
9	145	b	Norville, Amanda, 4, Water Street, Kingston ...	24
9	312	c	Outram, Mary M., 73, Church Street ...	56
1	319	a	Parkinson, William, 31, High Street ...	42
9	168	b	Parris, Lawrence, E., Murray Street ...	19
9	332	c	Parris, Susan, 194, Camp Street ...	35
27	665	b	Patricks, Simeon, 36, Upper D'Urban Street ...	04
"	464	b	Paul, Nathaniel, 34, Payne Street ...	24
"	190	b	Paull, Thomas, 5, America Street ...	2 10
9	154	c	Peters, Adam A., Bartica Grove ...	43
1	680	c	Petrie, David J., Beterverwagting ...	04
9	160	b	Pinder, Edward, Charlestown ...	18 95
9	320	b	Pounder, Georgiana, 110, Carmichael Street ...	23
27	126	c	Reid, Phyllis, 73, Main Street ...	40
"	5[illegible]0	a	Richmond, Mary, Hague ...	148 87
"	3[illegible]0	a	Roach, William A., 56, Upper Robb Street ...	24
9	15[illegible]	a	Robb, Brummell, Mahaica ...	01
9	161	b	Robertson, John, 94, New Market Street ...	4 96
27	357	b	Rowland, Stephen, Agricola ...	38
"	583	b	Russell, Sarah, 135, James Street ...	28
[illegible]	162	b	Sampson, Elizabeth, 9, New North Road ...	28
[illegible]7	606	b	Do. Hester A., Georgetown ...	12 14
9	190	a	Sargent, Margaret, 237, Alexander Street ...	28

Digitized by Google

Creoles and others—Continued.

Led.	Folio.	Name and Address.	Amount.	
9	156 c	Sawyer, Susan, 26, Hadfield Street ...	$ 82	
1	587 c	Small, Nathaniel, 7, Sussex Street ...	25	
9	324 c	Smellie, Edith R. Camp Street ...	41	
9	167 a	Smith, Joseph N., Canal No. 1 ...	30	
7	519 a	Smith, William G., Eve Leary ...	18	
9	144 a	Spencer, Charles A., Akyma ...	45	
27	70 a	Spooner, A. M., Anna Catherina ...	64	
9	149 c	Stoute, Robert, Plaisance ...	1 06	
9	300 a	St. Philips Members' Fund ...	58	
27	467 b	Stuart, Marian, 31, High Street ...	30	
9	143 a	Swan, Robert, Hadfield Street ...	34	
9	153 b	Thomas, Isaac F., 32, Green Street ...	66	
9	306 c	Do. Polly, Kitty ...	62	
9	124 a	Thompson, Eliza, 17, Lombard Street ...	7 56	
7	252 c	Thornhill, Clara M., Georgetown ...	16	
7	250 c	Tull, Joaima, Leguan ...	18 45	
9	165 c	Van Sertima, Susan, Georgetown ...	18 92	
9	156 b	Vaughan, Isabella J., 433, East Street ...	44	
9	146 a	Walker, Ann, 32, Sussex Street ...	1 07	
9	125 b	Watson, Caroline, 4, First Street ...	89	
9	163 c	Weatherhead, Charles R., 18, John Street ...	39	
9	3 5 a	Weeks, Patience M., 127, Murray Street ...	37	
27	630 b	Welch, Edward, 67, Bent Street ...	1 53	
9	147 c	Wentford, George, 19, Water Street ...	05	
9	148 a	William, Aaron, Demerara River ...	1 74	
9	312 b	Williams, Alfred, do ...	94	
9	153 a	Do. Robert, Two Brothers ...	84	
27	529 c	Winchester, Ellen, 1, D'Urban Street ...	26	
9	159 b	Wishart, A. L., Camp Street ...	87	
9	115 c	Yearwood, Howard G., 35, Cumming Street ...	1 95	
9	152 c	Do. James, Parade Street ...	25	
9	155 b	Young, Alexander, Henrietta ...	61	$ 417 24
		Total ...		$ 916 37

Digitized by Google

UNCLAIMED BALANCES, GEORGETOWN, 1902.

FIRST ANNUAL PUBLICATION—1st JULY, 1902.

(LAPSING 1st JULY, 1905.)

EAST INDIAN IMMIGRANTS.

Led.	Folio.	Name and Description.	Amount.	
2	120 a	Adram, M., 34,210, British Peer, 1887, Versailles...	$ 20 72	
10	168 a	Babanundun, M., 18,958, Ganges, 1884, Enmore ...	51 71	
2	103 c	Batoolun, F., 38,756, Brenda, 1888, Nonpareil ...	44	
"	495 b	Bhagwantia, F., 63,434, Avoca, 1894, La Bonne Intention ...	11 08	
10	59 c	Chedi, M., 19,006, Ganges, 1884, Bourda ...	5 80	
2	248 a	Chilia, F., B. R. 1874, Uitvlugt ...	11 20	
10	208 a	Chundriah, M., 103, Trevelyan, 1873, Cummings Lodge ...	38 50	
2	667 a	Elahibux, M., 41, Casual, 1883 ...	6 81	
10	210 a	Gheersum, M., 16, Trevelyan, 1869, Bel Air ...	164 85	
2	468 c	Jinnessora, M., 31,738, Foyle, 1886, at the disposal of G. Bagot, Annandale ...	19 11	
6	616 b	Lalbehan, M., 45,905, Main, 1890, Annandale ...	113 28	
10	205 b	Meerjaun, M., 131, Telegraph, 1861, Vriesland ...	5 50	
2	66 b	Ora, M., 22,888, S.S. Newnham, 1885, Enterprise...	9 39	
6	214 a	Peergolam, M., 828, S.S. Enmore, 1873, Waterloo.	202 23	
10	57 a	Sajiwan, M., 67,452, Rhine, 1894, Success ...	12 50	
2	413 a	Samariah, M., 5,237, Pandora, 1874, Schoon Ord...	1 00	
10	206 c	Sookowath, M., 460, Persian Empire, 1872, Cove & John ..	57 39	
"	202 b	Sukhi, F., B.R. 161, born 1866, Meadow Bank ...	1 26	$ 732 77

PORTUGUESE.

Led.	Folio.	Name and Address.	Amount.	
3	42 c	Capello, F. R., 1, Church St. ...	$ 30	
"	69 a	Comach, Manoel, F., Plaisance ...	13 74	
"	24 b	Da Silva, Antonio, R., Upper Bent St. ...	31	
"	6 b	Da Silva, Joaquin, 11, Broad St. ...	24	
"	6 a	De Souza, Manoel, Beterverwagting ...	10 32	
"	13 b	Florience, Manoel, R., 46, Russell St. ...	29	
"	85 c	Jose, Manoel, 15, Croal St. ...	20 31	$ 45 51

Digitized by Google

CREOLES AND OTHERS.

LED.	FOLIO.	NAME AND ADDRESS.	AMOUNT.
4	282 b	Abbott, Louisa, 11, Croal St. ...	$ 28
7	193 a	Alexander, Joseph, Pln. Bel Air ...	23
27	730 b	Allan, M. S., Georgetown ...	1 05
4	250 b	Alleyne, Kate, 216, Charlotte St. ...	24
9	183 c	Allicock, Benjamin, Christianburg ...	1 45
27	788 c	Alves, Alice T., 58, Brickdam ...	32
1	502 b	Anderson, Pearl do. ...	24
25	245 c	Andrews, Joseph, Georgetown ...	5 91
1	703 b	Ashford, Charles H., James St. ...	25
,,	474 b	Austin, Joshua, 50, Light St. ...	1 61
,,	355 c	Babb, Edward, Peters Hall ...	64
27	682 c	Backon, Amelia, 227, South Street ...	07
4	182 a	Barkeye, Elvira, Bent Street ...	30
7	256 a	Bedford Church Building Fund, at the disposal of Rev. D. J. Reynolds ...	37
,,	268 c	Bishop, Margaret, 222, Wellington Street ...	11 07
8	150 c	Blakeney, Henry, 186, Waterloo Street ...	19
27	700 a	Blessing, Patrick, 93, Regent Street ...	1 53
,,	713 a	Bobb, Daniel A., Kitty ...	50
8	150 b	Briton, Margaret E., 84, Fort Street ...	36
4	490 a	Brown, Abraham A., minor, at the disposal of his father, J. R. Brown, H.M.P.S. ...	1 20
8	165 c	Brown, Joseph F., 18, High Street ...	1 30
4	108 c	Browne, McIntosh, Mrs., 169, Waterloo Street ...	15
27	696 c	Bushel, Elizabeth, 15, First Street ...	24
4	518 c	Butler, Charles, 15, Queen Street ...	26
1	664 b	Bynoe, Josephine, 24, Princess Street ...	68
8	169 c	Carruthers, G. D. R., Windsor Forest ...	5 83
1	734 l	Charles, Elizabeth T., Zeelandia Village ...	30
8	148 b	Christmas, Mary, 5, Lombard Street ...	37
4	544 b	Clarke, Cephas, Dartmoor, Essequebo ...	1 00
9	116 c	Coombs, Annie M., 62, Hadfield Street ...	10
27	801 b	Cornette, Edwin, Georgetown ...	91
,,	95 a	Crawford, Lavinia, 140, Camp Street ...	1 02
9	189 a	Crossman, Eliza, 12, do. ...	32
4	109 c	Currie, Peter, 13, Success Street ...	32
8	167 b	Da Silva, Antonio P., 186, Charlotte Street ...	1 25
4	119 a	Davidson, James, 10, Saffon Street ...	5 62
8	145 a	Day, William A., Canal No. 1 ...	87
,,	140 b	De Weever, A., Georgetown ...	35
1	238 a	Dimett, Rebecca, 101, Main Street ...	08
,,	453 b	Dimmett, Mary M., Alexander Street ...	28
,,	605 a	Doldron, John, 35, Bent Street ...	16
27	225 b	Douglas, Johanna, Stanleytown ...	1 04
1	645 a	Dowdy, Emma M., 83, Lamaha Street ...	3 00
7	270 c	Dumont, Nathaniel T., c/o E. T. White ...	92
1	564 b	Eadie, John, 291, Thomas Street ...	48
4	178 c	Eastman, Isaac, Anns Grove ...	1 20
27	691 c	Edmonson, Frederick, Kularu, D.R. ...	10 14
,,	285 b	Estwick, Charles, New South Road ...	98
8	110 a	Fathrison, Frances, Grassmere ...	5 10
27	701 c	Ford, Thomas, Cayenne ...	39
9	116 a	Forsythe, Samuel P., 354, East Street ...	1 97
25	145 b	Frame, Marion, 259, Charlotte Street ...	09
27	524 b	Fraser, Aaron, 41, Howes Street ...	62
4	370 a	Friedtkow, William P., Demerara River ...	67
27	213 c	Fryer, Lydia C., Broad Street ...	21
1	663 b	Garnett, G. Russell, 85, Carmichael Street ...	32
4	46 a	Garrett, Thomas, Georgetown ...	1 74
1	378 b	Gilbert, Thomas, 24, Saffon Street ...	36
27	119 b	Gill, Aaron, 6, America Street ...	1 06

Digitized by Google

Creoles and Others Continued.

Led.	Folio.	Name and Address.	Amount.
27	268 b	Gittens, E., 72, Upper Robb Street ...	$ 69
,,	753 c	Gomes, Rosa, 2, Charles Street ...	1 51
1	763 b	Gunning, Charles, 46, High Street ...	56
,,	637 a	Hares, Edward, Enmore ...	2 28
,,	688 b	Heard, Moses, Potaro ...	1 21
9	326 a	Henderson, O. T., Govt. Land Department ...	50
1	787 c	Hill, Nellie E. F., minor, at the disposal of father J. P. Hill, 86, Carmichael Street ...	24
,,	556 a	Holder, James, La Penitence ...	40
27	689 a	Hope, John A., Union Hotel ...	1 49
9	123 a	Hubbard, Anthony, Agricola ...	31
8	108 c	Jackman, George, Smyth Street ...	20
9	95 b	James, Llewellyn, Farm ...	38
27	353 c	Jeffrey, James A., 18, Norton Street ...	75
4	322 c	Jeffrey, Thomas S., 34, Third Street ...	24
1	206 a	Jervis, Rose, 19, Lombard Street ...	38
,,	320 a	Johnson, Carolina L., 152, Regent Street ...	08
,,	285 a	Jones, Marion J., minor, at the disposal of her mother, J. H. Jones, Houston ...	73
7	244 a	Kaufmann, William P., minor, at the disposal of his father, Samuel Kaufmann ...	26
27	715 b	Kennedy, John A., 37, Wortmanville	69
1	540 b	King, J. Hampden, minor, at the disposal of his father, John H. King ...	63
,,	795 c	Klauthy, E. C. H., North-West District ...	2 43
,,	226 c	Labad, Ethel G., 342, East Street ...	53
8	148 a	Layne, Arthur E., 186, Almond Street ...	29
1	520 c	Leap Year Lawn Tennis Club, at the disposal of A. Lennox ...	08
8	138 a	Lee, Timothy, 25, Lombard Street ...	1 17
,,	154 b	Lewis, John, Robb Street ...	1 48
7	271 c	Lewis, Victoria and Rosetta, at the disposal of mother, Ellen Elliott ...	46 64
27	284 a	Mackay, Eliza E., 304, East Street ...	2 26
4	140 b	Macquarrie, Charles J., Main Street ..	3 75
1	326 a	Marshall, William N., 27, Brick Dam ...	76
27	116 c	Martin, May C. R., Broad Street ...	2 83
4	398 b	Matthews, Louisa, 73, Fort Street ...	12
,,	88 b	McAllister, Elizabeth, Plaisance ...	1 08
27	235 b	McAllister, Madeline E., Georgetown ..	2 81
4	133 a	McIntosh, Samuel D., 55, Robb Street ...	28
27	718 b	McLean, Norman, 14, D'Urban Street ..	58
8	144 b	McPherson, Charles, Water Street ...	86
1	780 c	Melville, Norman, 44, Russell Street ...	32
,,	681 b	Messervy, H., "Woodbine" ...	62
9	110 a	Messervy, Roney F., minor, at the disposal of mother, M. A. Messervy ..	48
27	547 a	Moses, Lewis, Aurora ..	62
,,	751 a	Niccolls, Ida A. L., South Road ...	21
1	422 c	Nicholas, James, Canal No. 1 ...	2 33
8	108 a	Ogle, Dorset Friendship, E.C. ..	27
,,	138 c	Onslow, Lewis, Found Out ...	21
27	724 a	Osborne, Henry A., Ann's Grove ...	41
,,	797 b	Oxford, Joseph, Sixth Street ...	36
1	304 c	Parkinson, George, 345, East Street ...	24
4	8 c	Parris, Christina, Regent Street ...	2 46
,,	256 b	Paul, Simon, 5, Henry Street ...	1 13
27	411 c	Perot, A. W., 68, Fourth Street ...	30

Digitized by Google

Creoles and Others—Continued.

Led.	Folio.	Name and Address.	Amount.	
4	459 b	Perot, A. W., 14, Holmes Street ...	$ 24	
1	382 b	Philip, Mary, Beterverwagting ...	52	
1	504 a	Phillips, Benjamin, Queenstown ..	22	
27	747 a	Pilgrim, Albert E., 85, Robb Street ...	08	
1	546 c	Playter, David A., Packwood Dam ...	96	
4	352 b	Powell, Theresa, 48, Duke Street ...	2 84	
1	324 a	Pratt, Helena A. V., 691, D'Urban Street ...	16	
27	797 a	Pringle, Arthur F., 98, La Penitence ...	72	
1	655 b	Proffit, Esther, Sus Kinderen ...	1 00	
„	490 b	Quashie, Robert, 131, Regent Street ...	27	
1	242 a	Raphael, Zuleika, 62, Bent Street ...	27	
8	114 a	Richardson, Flora, Leopold Street ...	38	
27	222 b	Richardson, H. Mrs., Queen Street ...	71	
8	145 b	Richardson, Samuel, East Coast ...	8 35	
4	323 b	Roach, Joseph, 27, Queen Street ...	29	
„	118 b	Robertson, Lelida, minor, at the disposal of Andrew Robertson, 237, Alexander Street ...	5 63	
27	597 a	Robertson, Solomon, 10, Water Street ...	32	
1	382 c	Rodney, Ebenezer, Beterverwagting ..	42	
8	165 b	Romeo, James, Peter's Hall ..	2 93	
4	209 a	Ryhen, Alexander, 17, North Street ...	50	
27	365 b	Sealy, Helen, Bent Street ...	1 07	
8	159 c	Sears, Mary, 34, High Street ...	11	
4	206 b	Shannon, William A., 148, Sixth Street ...	31	
25	54 c	Slater, John, Treasury ...	08	
27	636 a	Small, Princess A., Barrack Street ...	53	
8	157 b	Smith, Julia, Goed Fortuin ...	24	
1	689 c	Smith, Peter, 193, Camp Street ...	23	
9	324 a	Sobers, Samuel, 55, Robb Street ..	50	
27	7 b	Spooner, Catherine, Uitvlugt ...	52 08	
7	255 c	St. George's Organ Fund, at the disposal of the Rector and Vestry ...	3 57	
27	103 b	Stoll, William C., 64, Leopold Street ..	23	
4	39 a	Sutton, Theresa, Hadfield Street ...	24	
„	195 b	Swaney, George, Duke Street ...	24	
8	136 b	Sylvester, Victorine, Evans Street ...	15	
1	719 c	Symes, Thomas L., 53, Brickdam ...	26	
„	480 b	Thomas, Isabella, Upper Hadfield Street ...	80	
4	49 c	Thompson, Arthur H., Admin. General's Office...	1 21	
27	386 c	Thompson, Madeline, 17, New North Road ...	1 00	
„	53 b	Thompson, Robert C., 133, Church Street ..	2 13	
4	150 c	Trotman, John E., 136, Regent Street ...	46	
„	272 c	Van Cronogen, Jacob, 21, Croal Street ...	22	
1	773 a	Van Lange, Charles, Akyma ...	32	
4	192 a	Van Weisan, George, 119, Camp Street ...	24	
„	115 a	Veecock Memorial Fund, at the disposal of Æneas D. Mackay ...	40	
1	724 b	Waldy, William G., Anna Catherina, No. 1 Canal	92	
8	110 b	Warren, Joseph, 2, Cumming Street ...	33	
9	183 a	Weeks, Caroline, Evans Street ..	7 34	
5	166 a	Wharton, William H., Camp Street ...	6 89	
7	276 c	White, Ernest F., 81, Leopold Street ...	1 14	
4	4 c	White, Louisa, 195, Upper Charlotte Street ...	24	
8	168 b	William, Thomas Albuoystown ...	1 39	
7	244 c	Wills, David E., 202, Charlotte Street ...	58	
9	129 c	Worrell, G A., Georgetown ...	83	
5	183 b	Yard, John, Kitty ...	5 20	
8	153 a	Young, James L., 128, Regent Street ...	20	$289 44
		Total ...		$1067 72

Digitized by Google

SUMMARY.

GEORGETOWN, CHIEF OFFICE, 1902.

Third Annual Publication—				
East Indians	40		$ 391 99	
Portuguese	22		192 13	
Creoles and others	150	212	218 51	$802 62
Second Annual Publication—				
East Indians	22		$ 471 17	
Chinese	1		2 87	
Portuguese	15		25 09	
Creoles and others	174	212	417 24	$916 37
First Annual Publication—				
East Indians	18		$ 732 77	
Portuguese	7		45 51	
Creoles and others	165	190	289 44	$ 1,067 72
Total		614		$ 2,786 71

Digitized by Google

UNCLAIMED BALANCES—NEW AMSTERDAM, 1900.

THIRD AND LAST ANNUAL PUBLICATION, 1ST JULY, 1902.

(LAPSING, 1903)

EAST INDIAN IMMIGRANTS.

LED.	FOLIO.	NAME AND DESCRIPTION.	AMOUNT.	
O	457 c	Dukhi, M., 57,221, Avon, 1893, Providence ...	$ 3 05	
,,	485 a	Ghazi, M., 53,067, Elbe, 1892, Everton ...	1 16	
,,	468 b	Merva, M., 51,604, Grecian, 1891, Bath ...	1 42	
R	40 a	Nuthaykhan, M., 55, Lincelles, 1864, Albion ...	28	
,,	17 c	Ramjaun, M., 11, Clarence, 1868, Smithson's Place	50	
O	101 c	Sookoo, M., 351, Loodranah, 1860, Smythfield ...	17 59	$ 24 00

CREOLES AND OTHERS.

LED.	FOLIO.	NAME AND ADDRESS.	AMOUNT.
Q	193 a	Bernard, E., Adelphi ...	$ 49
,,	333 b	Burgess, Henry, Church Street, New Amsterdam	06
,,	129 a	Charles, minor, Catherine, at disposal of mother Mary Vaughan ...	50
,,	70 b	Craigwill, David, New Amsterdam ...	04
,,	55 b	Drakes, Thomas, No. 9, W.C., Berbice ...	30
,,	37 a	Ellis, Lambert, Stanley Town ...	2 08
,,	39 b	Farnum, J. T., New Amsterdam ...	48
,,	63 a	Forde, Mary Ann ...	52
,,	782 a	Grimes, Matthew, Sheet Anchor ...	1 88
,,	23 b	Hallequin, Henry, No. 1, E.C., Berbice ...	47
,,	143 b	Haynes, Sarah Jane, Kent Street ...	46
,,	684 a	Hendricks, Christian, Augsburg ...	1 74
,,	283 b	Isaacs, Thomas, Stanley Town ...	41
,,	148 a	January, William, New Amsterdam ...	63
,,	42 a	Joseph, minor, B., at disposal of mother, Ellen Williams ...	5 78
,,	142 b	King, Charlotte, New Amsterdam ...	32
S	21 a	Lancaster, minor, Annie, at disposal of mother, E. Moore ...	2 00
Q	43 a	Lumble, Henry, Edinburgh ...	1 27
,,	118 a	Moore, Jacob, New Amsterdam ...	5 62
,,	141 b	Munro, Angus W., New Amsterdam ...	07
,,	116	Patterson, Jane, New Amsterdam ...	1 57
,,	115 b	Pringle, A. C., New Amsterdam ...	1 02

Digitized by Google

Creoles and others—Continued.

Led.	Folio.	Name and Address.	Amount.	
Q	244 b	Quick, minor, M. A., at disposal of father, F. L. Quick ...	$ 77	
,,	405 c	Saunders, Ellen A., New Amsterdam ...	56	
,,	138 a	Tempre, William, New Amsterdam ...	1 13	
,,	264 b	Thomas, Dorinda, New Amsterdam ...	51	
,,	226 b	Trotter, Alexander R. ...	61	
,,	156 b	Virgil, Michael, Rose Hall ...	20	
,,	190 b	Westmoreland, John, New Amsterdam ...	27	
,,	101 a	Willburg, Hannah, West Bank, Berbice River ...	50	$ 32 26
		Total ...		$ 26

Digitized by Google

UNCLAIMED BALANCES—NEW AMSTERDAM, 1901.

SECOND ANNUAL PUBLICATION—1st JULY, 1902.
(LAPSING 1904.)

EAST INDIAN IMMIGRANTS.

Led.	Folio.	Name and Description.	Amount.	
R	14 a	Augamuthee, M., 28,544, Hereford, 1855 ...	$ 7 23	
	328 c	Chhoti, F., 12,812, Bayard, 1882, Highbury ...	45 52	
O	464 c	Debi, M., 4,549, Sheila, 1890, Blairmont ...	29	
R	110 b	Jumonroy, M., B.R., 117, Bath ...	21	
O	407 b	Kanayeah, M., 240, King Arthur, 1876, Bath ...	58	
R	210 b	Mewah, M., 38,434, Sheila, 1888, Blairmont ...	6 07	$ 59 90

PORTUGUESE.

Led.	Folio.	Name and Address.	Amount.	
O	794 b	De Souza, Francis, Edinburgh ...	$ 2 24	
,,	745 c	Perreira, M., New Amsterdam ...	7 24	$ 9 48

CREOLES AND OTHERS.

Led.	Folio	Name and Address.	Amount.
Q	759 c	Aaron, Alice, St. Magdalen Street ...	$ 11
,,	34 a	Adamson, Charles, Canje Creek ...	58
S	9 a	Alexander, John, No. 50, Corentyne ...	82
Q	166 b	Allison, Hellina, New Amsterdam ...	74
,,	165 b	Benjamin, Johanna, Pitt Street ...	17
,,	80 a	Cort, Rosaline P., New Amsterdam ...	1 08
,,	662 a	Drakes, James, Coburg Street, New Amsterdam..	26
,,	21 b	Duke, Charlotte, Queenstown, New Amsterdam...	3 94
Q	252 b	Grant, Peter, Asylum Street, New Amsterdam ...	1 12
S	88 b	Henry, Thomas do ...	5 67
Q	589 a	Hercules, Matilda, Water Street do ...	85
S	18 c	Homer, Diana, New Amsterdam ...	1 44
Q	8 a	Jackson, Loucinda, Alexander St., N. Amsterdam	13 14
S	51 b	Jonas, Mary E., Bread Street do ...	53
Q	161 b	Joseph, Madelin do ...	1 41

Digitized by Google

Creoles and Others—Continued.

Led.	Folio.	Name and Address.	Amount.	
„	111 a	Lancaster, T. Edwin, New Amsterdam ...	$ 97	
„	6 b	Legall, A., Vryheid Street, New Amsterdam ...	75	
S	53	McCalman, Martha, Adelphi ...	46	
Q	706 a	McKenzie, Frederick S., Baracara ...	2 63	
„	14 b	McKenzie, William J., New Amsterdam ...	21	
„	9 b	Murphy, Joseph P., Zorg-en-Hoop ...	64	
„	16 b	Phillious, William, E.B., Rio Berbice ...	82	
„	239 b	Robertson, Maria Elizabeth ...	1 82	
S	42 b	Sealey, J., New Amsterdam ...	52	$ 50 68
		Total ...		$ 120 06

Digitized by Google

UNCLAIMED BALANCES—NEW AMSTERDAM, 1902.

FIRST ANNUAL PUBLICATION—1st JULY, 1902.

(LAPSING 1905.)

EAST INDIAN IMMIGRANTS.

Led.	Folio.	Name and Description.	Amount.	
R	149 c	Hurriram, M., 12,357, North, 1882, Bath ..	$ 2 54	
,,	206 b	Mungree, F., born 2.5.82, Port Mourant ...	37 25	
,,	407 b	Nuthoony, M., Neva, 1877, No. 2 ...	01	
,,	278 a	Ramlogan, Lena, 1894, Everton ...	1 11	
,,	397 a	Ramowatar, M., 50,032, Elbe, 1894, Albion ...	3 00	
,,	64 c	Ruttun, M., 3,713, Sir H. Lawrence, 1873 ...	8 32	
,,	391 b	Shewchurn, M. 14,177, Newcastle, 1882 ...	3 50	$ 55 73

CREOLES AND OTHERS.

Led.	Folio.	Name and Address.	Amount.	
S	222 b	Barbour, Blanche, New Amsterdam ...	$ 45	
,,	169 c	Benjamin, Welcome, De Kinderen, Berbice River...	12 02	
,,	190 a	Butts, George, Eliza and Mary ...	22	
,,	162 a	Charles, Louisa, New Amsterdam ...	24	
,,	69 b	De Garn, Augusta, St. Ann Street ...	1 80	
,,	7 b	Dixon, Mary, Main Street ...	2 19	
Q	354 b	Edward, Henry, Glasgow, Berbice River ...	1 70	
S	6 b	Fraser, Jane, New Amsterdam ...	50	
Q	322 c	Fraser, Richard, Betsy Ground ...	20 14	
S	61 a	Grant, Alpin, No. 5, W.C., Berbice ...	1 29	
,,	239 c	Grant, P. C., Lad Lane ...	1 04	
,,	108 a	Hardy, Charles M., New Amsterdam ...	33	
Q	335 b	James, Alexander, Asylum Street ...	1 85	
S	170 c	James, John G., New Amsterdam ...	01	
,,	232 a	Kendall, William M., No. 50, Corentyne ...	1 24	
,,	2 c	Legall, Jane A., New Amsterdam ...	1 26	
,,	57 c	London, Christian B., Blairmont ...	1 45	
,,	268 c	McCammon, Thomas G., Ithaca ...	25	
,,	107 a	Maesamy, Moesette, New Amsterdam ...	3 65	
,,	34 b	Prass, Eugene R., New Amsterdam ...	51	
,,	86 a	Rawlins, Joseph, No. 10, W.C., Berbice ...	42	
,,	156 c	Solomon, Henry, Fern, Berbice River ...	1 02	
,,	245 c	Sykes, Annie E., New Amsterdam ...	04	53 62
		Total ...		$ 109 35

Digitized by Google

SUMMARY.

NEW AMSTERDAM, 1902.

Third Annual Publication—				
East Indians	6		$ 24 00	
Creoles and others	30	36	56 26	$ 80 26
Second Annual Publication—				
East Indians	6		$ 59 90	
Portuguese	2		9 48	
Creoles and others	24	32	50 68	$ 120 06
First Annual Publication—				
East Indians	7		$ 55 73	
Creoles and others	23	30	53 62	$ 109 35
Total ...		98		$ 309 67

Digitized by Google

UNCLAIMED BALANCES—SUDDIE, 1900.

THIRD AND LAST ANNUAL PUBLICATION—1st JULY, 1902.

(LAPSING, 1903.)

EAST INDIAN IMMIGRANTS.

Led.	Folio.	Name and Description.	Amount.	
5	10 a	Gazar, M, 42,407, Brenda, 1889, Taymouth Manor	$ 91	
„	216 c	Mazharali, M, Queenstown ...	44	
„	70 b	Mohunsing, M, 13,036, Bayard, 1882, L'Union ...	3 21	
„	148 c	Ramcharitur, M, 36,250, Foyle, 1887, Taymouth Manor ...	3 10	
„	189 b	Ramputi, M, 40,309, 1887, L'Union ...	1 55	
„	583 a	Sheoburn, M, 407, Hesperides, 1878, Golden Fleece ...	75	$ 9 96

PORTUGUESE.

Led.	Folio.	Name and Address.	Amount.	
3	740 a	Da Silva, Jose, Suddie ...	$ 40	
„	742 a	Fernandes, John A., Maria's Lodge ...	1 01	$ 1 41

CREOLES AND OTHERS.

Led.	Folio.	Name and Address.	Amount.
4	178 a	Adel, Richard, Suddie ...	$ 06
„	63 a	Austin, Benjamin N. Queenstown ...	20
„	193 b	Austin, James, Hoff Van Aurich ...	04
„	547 a	Barker, James, Johanna Cecelia ...	04
„	178 c	Barton, James, Suddie ...	04
„	184 a	Cato, James R., Do. ...	70
„	137 c	Dean, Nathaniel, Queenstown ...	40
„	202 c	Duggan, Jael, Johanna Cecelia ...	1 00
„	88 a	Fraser, Jane, Zorg ...	1 61
„	187 a	Gill, John T., Johanna Cecelia ...	24
„	129 a	Glasgow, Benjamin Richmond ...	1 44
„	471 b	Greene, Richard, Perseverance ...	2 30
„	80 a	Griffith, Annie, Golden Fleece ...	38
„	96 b	Haywood, Present, Elizabeth Town ...	1 64
„	223 c	John, Stephen ...	57
„	187 b	Joseph, Samuel, Zorg ...	13
„	12 a	Luyken, James A., Adventure ...	12
„	60 a	Marshall, Minor, at disposal of N. Marshall, Suddie	27
2	647 b	Munroe, Rose, Johanna Cecelia ...	72
4	102 c	Porter, John, Suddie ...	24
„	16 b	Portsmouth, Peter ...	06

Digitized by Google

Creoles and others—Continued.

Led.	Folio.	Name and Address.	Amount	
4	106 b	Russell, Johanna, Golden Fleece ...	$ 70	
,,	138 a	Saygon, Thomas, Queenstown ...	24	
,,	188 a	Scott, John, Danielstown ...	29	
,,	181 c	Staunton, David W., Huis t'Dieren ...	33	
,,	210 c	Sweetnam, C. L., Golden Fleece ...	13	
	147 b	White, David, Zorg ...	84	
	201 a	Young, Louisa, Queenstown ...	14	$ 14 87
		Total ...		$ 26 24

Digitized by Google

UNCLAIMED BALANCES—SUDDIE, 1901.

SECOND ANNUAL PUBLICATION—1st JULY, 1902.
(LAPSING 1904.)

EAST INDIAN IMMIGRANTS.

Led.	Folio.	Name and Description.	Amount.	
5	183 b	Gaya, M., 33,841, Hereford, 1887, Taymouth Manor ...	$ 46	
,,	421 b	Goordial, M., 39,379, Allanshaw, 1888, L'Union..	3 60	
,,	412 c	Haureah, M., 78, Collingwood, 1861, Better Success ...	28 60	
,,	416 c	Louringer, F., 239, Ailsa, 1875, Affiance ...	22 10	
,,	247 c	Mohabir, M., No. 21, B.R., 1865, Perseverance...	01	
,,	151 c	Prag, M., 51,139, Breda, 1891, Taymouth Manor	1 13	
,,	171 c	Sheik, Jamal, M., 25,587, Boyne, 1885, Hampton Court ...	3 00	
,,	274 c	Sitaram, M., 46,684, Jura, 1890, Reliance ...	24	
,,	81 b	Soodoo, F., 28,467, Jorawur, 1885, Perseverance .	07	$ 59 21

PORTUGUESE.

Led.	Folio.	Name and Address.	Amount.	
3	746 b	Fernandes, Matilda, Belfield House ...	———	$ 24

CREOLES AND OTHERS.

Led.	Folio.	Name and Address.	Amount.
4	198 c	Adams, Colin, Suddie ...	$ 45
,,	236 a	Agard, M. Fanny M., Zorg ...	56
6	94 b	Archer, Samuel, Reliance ...	6 70
4	215 a	Brown, Emily, Taymouth Manor ...	09
,,	188 b	Clarke, Mary, Onderneeming ...	40
,,	206 a	Damon, George, Golden Fleece ...	42
,,	217 c	Ennis, Grace, Riverstown ...	10
,,	153 a	Field, James Trenton, Zorg ...	08
,,	156 b	Ford, Sarah, Maria's Lodge ...	3 14
,,	143 c	Hayley, Cecil Karl, Johanna Cecelia ...	1 72
,,	173 c	Horton, David Wilmot, Queenstown ...	1 09

Digitized by Google

Creoles and others—Continued.

Led.	Folio.	Name and Address.	Amount.	
4	81 c	Johnson, Jairus Hendrick, Duffryn ...	$ 14	
,,	293 a	Jones, Leofred, Duffryn ...	2 04	
,,	145 b	Joseph, Charles, Zorg ...	18	
,,	140 a	Lewis, James Augustus, Adventure ...	03	
6	98 a	Mattis, Benjamin ...	16 83	
4	225 a	Mortley, Josiah, Richmond ...	04	
,,	194 b	Parkinson, William, Henrietta ...	81	
,,	230 c	Peters, Augustus, Onderneeming ...	06	
,,	35 c	Reid, Louisa, Bush Lot ...	40	
,,	291 a	Richard, Mary Ann, Huis t'Dieren ...	45	
,,	219 c	Sarjeant, Edward J., Suddie ...	07	
,,	116 a	Webb, John, Maria's Lodge ...	07	
,,	73 c	White, Joseph Nathaniel, Zorg ...	45	$ 36 32
		Total ...		$ 95 77

Digitized by Google

UNCLAIMED BALANCES—SUDDIE, 1902.

FIRST ANNUAL PUBLICATION—1st JULY, 1902.
(LAPSING 1905.)

EAST INDIAN IMMIGRANTS.

Led.	Folio.	Name and Description.	Amount.	
5	260 a	Akassia F., 23,491, Bann, 1885, Golden Fleece ...	$ 08	
„	313 c	Bisheshar, M., 60,497, Jura, 1893, L'Union ...	60	
„	322 a	Chhatar Bahadur, M., 53,620, Foyle, 1892, Hampton Court ...	24	
„	301 c	Ghoon, M., 193, Belvidere, 1866, Airy Hall ...	43	
„	255 c	Jowahir, M., 28,126, Jorawur, 1885, Hamburg ...	41	
„	176 c	Manger, M., 59,006, Elbe, 1893, Taymouth Manor...	67	
„	153 a	Pirn, M., 48,874, Foyle, 1891, L'Union ...	65	
3	623 b	Putwa, M., 49,431, Bann, 1891, L'Union ...	27	
5	170 a	Ramdhani, M., 183. C R., 1878, Onderneeming ...	49	
„	60 b	Ramdihul, M., 30,685, Bann, 1886, Aurora ...	1 89	
„	320 c	Somdary, F., 975, s.s, Enmore, 1873, Maria's Lodge..	50	
	292 a	Soomaree, M., 451, Ailsa, 1875, Columbia ..	19 92	
„	324 b	Tulsee, M., 60,999, Jura, 1893. Golden Fleece ...	10	$ 26 25

CREOLES AND OTHERS.

Led.	Folio.	Name and Address.	Amount.
6	77 b	Adman, Fanny, Maria's Lodge ...	$ 6 60
4	233 a	Agard, Fanny C., Zorg ...	1 04
„	276 c	Bobb, Margaret, Golden Fleece ...	10
„	199 a	Brandford, Charles, Maria's Lodge ...	07
„	179 a	Carr, Joseph, Maria's Lodge ...	57
„	258 a	Clarke, James, Queenstown ...	29
„	218 c	Cole, William, Reliance ...	1 41
„	206 b	Ford, Johanna, Annandale ...	24
„	250 c	Gibson, Allen, Adventure ...	74
„	427 a	Gittens, Samuel, L'Union ...	24
„	446 a	Harry, Friday, Taymouth Manor ...	1 03
„	230 a	Henry, Mary Ann, Maria's Lodge ...	04
„	258 b	Joseph, William, Henrietta ...	04
„	481 c	Lynch, Daniel, Adventure ...	24
„	244 c	McKennie, Robert R., Queenstown ...	24
„	103 a	Murray, Charles, Zorg-en-Vlygt ...	01
„	198 b	Murrell, Nicholas, Suddie ...	39

Digitized by Google

Creoles and Others - Continued.

Led.	Folio.	Name and Address.	Amount.	
4	265 a	Prince, Henry, Queenstown ...	$ 24	
,,	221 c	Risbrooke, James do. ...	26	
2	663 a	Steadman, Aaron, Richmond ...	33	
4	193 c	Thompson, Henry, Taymouth Manor ...	87	
,,	182 c	Vaughan, James, Johanna Cecelia ...	35	15 34
		Total ...		$ 41 59

SUMMARY.

SUDDIE : 1902.

Third Annual Publication—				
East Indians	6		$ 9 96	
Portuguese	2		1 41	
Creoles and others	28	36	14 87	$ 26 24
Second Annual Publication—				
East Indians	9		$ 59 21	
Portuguese	1		24	
Creoles and others	24	34	36 32	$ 95 77
First Annual Publication—				
East Indians	13		$ 26 25	
Creoles and others	22	35	15 34	$ 41 59
Total		105		$ 163 60

Digitized by Google

Post Office Notice.

UNCLAIMED DEPOSITS IN SAVINGS BANK.

General Post Office,
Georgetown, 1st July, 1902.

NOTICE is hereby given that pursuant to the provisions of the Savings Bank Ordinance, 1889, the hereinafter mentioned sums, which remain in the Post Office Savings Bank unclaimed for a period of five years next after the date of the last deposit or payment, have been carried to separate Accounts.

Any sum not claimed within a period of three years from the date of first advertisement—by any person showing a lawful right thereto—will lapse and accrue to the Public Revenue of the Colony.

F. W. COLLIER,
Postmaster General.

LIST OF UNCLAIMED BALANCES IN THE POST OFFICE SAVINGS BANK TO 31st DECEMBER, 1899.

THIRD & LAST ANNUAL PUBLICATION—1st JULY, 1901.

LAPSING 1st JULY, 1903.

CREOLES AND OTHERS.

No. of Book.	Name of Savings Bank.	Name of Depositor.	Amount.
1,801	Anna Regina ...	Aitkin, William	$ 5 34
8,393	Do. ...	Atwell, James Patrick	38
3,070	Carmichael Street ...	Anderson, Alfred	16
3,180	Do. ...	Archer, Alfred	24
3,288	Do. ...	Austin, David Piercy	24
3,366	Do. ...	Ashurst, Martins Josias, for Ashurst, Jas. William	02
3,407	Do. ...	Allen, Richard Cooke	04
5,588	Do. ...	Archer, Emeline Evangeline ...	04
195a	Buxton	Albert, James	01
2,653	Bartica	Allen, James Fraser	24
13,828	Do.	Austin, Alexander	43
13,861	Do.	Adams, James A.	50
13,866	Do.	Alleyne Francis	17
2,459	Bagotville	Arthur, Nathaniel	1 40
321a	Tuschen	Austin, James C.	6 63
9,628	Reliance	Abrahams, Henry James ...	30
9,633	Do.	Abrams, H. G., for Abrams, Philip Nathaniel	96
2,659	Bartica	Blackman, Mary	17
13,838	Do.	Benjamin, James	2 80
13,844	Do.	Boston, James	16
13,873	Do.	Burgess, Benjamin	36
13,888	Do	Buntin, Marian	89
13,889	Do.	Blades, Sandford	96
13,890	Do.	Brotherson, James	29
2,730	Mahaica	Billy, Chas. Alexander	36
2,844	Bagotville	Baird, Joseph	24
2,054	Plaisance	Brandon, Lord James	39
5,067	Do.	Baker, J. Gambros	31
5,127	Do.	Bunbury, James	24
1,888a	Buxton	Bishop, James Mortimer... ...	44
4,520	Do.	Bacchus, Henry	09
7,004	Mahaica	Buckshire, Harry	48
3,104	Carmichael Street ...	Bollers, Emily Rosalie	08
3,113	Do. ...	Brown, Edwin	2 04
3,254	Do. ...	Bullen, Fred.	19
3 331	Do. ...	Bourne, Florence	24
5,552	Do. ...	Batson, Robert	24
5.567	Do. ...	Branch Edward	40
5,607	Do. ...	Bacchus, Rahim	11
5,761	Do. ...	Bowen, James	08
5,868	Do. ...	Blackman, Mary	02

Digitized by Google

Creoles and others Continued.

No. of Book.	Name of Savings Bank.	Name of Depositor.	Amount.
5,923	Carmichael Street	Boyce, Louisa	$ 1 00
5,941	Do.	Braithwaite, Theophilus	12
9,635	Reliance	Burnett, jnr., Alexander	24
14,139	Morawhanna	Barron, Henry	22
15,092	Fort Wellington	Bethune, Thos. Sam	24
2,514	Vreed-en-Hoop	Carrington, Anna	29
5,022	Plaisance	Coito, Manoel de	24
871a	Buxton	Clarke, William Henry	7 44
1,478a	Skeldon	Connell, Grant Ellcock	60
3,050	Carmichael Street	Crandall, William Richard	03
3,361	Do.	Collins, Kate	06
3,447	Do.	Croney, Prince Albert	20
5,512	Do.	Carlisle, James	30
6,345	Good Success	Combs, Christopher	01
0,544	Bagotville	Charles, Dorothy Hen.	1 20
22,587	Do.	Carter, Samuel	40
22,598	Do.	Cole, Johanna Cecelia	28
22,600	Do.	Choung, George	3 58
7,968	Tuschen	Cancelzar, Mary	2 40
13,874	Bartica	Chester, Dona	27
13,897	Do.	Creek, Georgiana	04
1,313	Tuschen	Davidson, Aaron	24
1,070a	Do.	De Lalve, Jas. Theophilus	12
2,071a	Plaisance	Dublin, Chas. Percival	37
5,046	Do.	Dinaut, Joseph	24
21,185	Do.	Douglas, Alexander	31
21,186	Do.	Douglas, R.	24
3,001	Carmichael Street	Dover, Nathaniel	50
3,164	Do.	Daniel, Arthur Josephus	16
3,232	Carmichael Street	Denny, John James	24
5,584	Do.	Denber, Nunkey	32
5,673	Do.	Dowdon, Ann Rose	1 44
5,789	Do.	Dannett, Horatio	40
5,851	Do.	D'Ornellas, Emelia	24
5,934	Do.	Drakes, Fred.	24
8,389	Anna Regina	Dunbar, James Frankland	24
9,622	Reliance	David, Matthew Henry	32
13,227	Nigg	Dalgety, William Thomas	38
2,602	Bartica	Ellis, Thomas	04
3,210	Carmichael Street	Edwards, Theresa	29
3,356	Do.	Elcock, Charles	18
2,748	Mahaica	Fraser, John Levi	02
2,070a	Plaisance	Farrar, Nicholas	10
3,428	Carmichael Street	Folkes, Sam	09
5,721	Do.	Fortune, Frederick	27
5,665	Do.	Ford, W.	06
6,012	Good Success	Freeman, Rebecca	24
8,367	Anna Regina	Fraser, Mary	45
13,847	Bartica	Ferguson, Richard	24
13,895	Do.	Figuiera, Manoel Gonsalves	24
14,137	Morawhanna	Francis, Ishmael	73
5,540	Carmichael Street	Gladwin, W. H., for Muhammud	1 20
12,509	Do.	Gibbs, Sam Christopher	24
23,271	Do.	Gittens, Joseph Emanuel	25
5,778	Do.	Gaskin, William	05
13,780	Bartica	Grant, Nathaniel	24
13,801	Do.	Grandison, Jno. William	70
1,928a	Mahaica	Grandison, John	35
8,381	Anna Regina	Gomes, Antonio	54
7,970	Tuschen	Griffith, John	02
2,473a	Good Success	Garnes, Charles William	31

Digitized by Google

Creoles and others Continued.

No. of Book.	Name of Savings Bank.	Name of Depositor.	Amount.
3,277	Carmichael Street ...	Gibson, Reginald	$ 70
3,415	Do. ...	Green, Thomas	24
5,583	Do. ...	Giljoes, Henrietta	24
5,713	Do. ...	Greaves, John	24
5,725	Do. ...	Grant, Harry R. R.	12
5,990	Do. ...	Graham, Louisa	50
7,967	Tuschen	Griffith, Jno. Henry	24
1,947a	Mahaica	Hercules, Charlotte Eliz.	37
4,634	Buxton	Heligher, Rebecca	25
1,720	Bagotville	Hilleman, William	60
6,545	Do.	Hamlet, Richard Nap.	48
6,582	Do.	Hughes, Abraham, for Hughes, Josiah G.	24
18,447	Buxton	Hughes, Emma	17
18,455	Do.	Harlequin, James	02
15,633	Vreed-en-Hoop ...	Honniball, Oscar Dunscombe ...	27
2,508	Do. ...	Hinds, Edward	48
7,975	Tuschen	Handy, Leonard Gustavus	06
5,089	Plaisance	Haynes, Sam	28
2,641	Bartica	Hill, Henry	12
13,833	Do.	Husband, Hubert	64
13,827	Do.	Hazlewood, Charles Nathaniel ...	37
13,840	Do.	Hall, Joseph	05
3,261	Carmichael Street ...	Hobbs, Edward	29
5,833	Do. ...	Hackett, Edith Rebecca	08
5,836	Do. ...	Haynes, Leopold, for Haynes, Robert Alexander	2 20
5,929	Do. ...	Hall, Albert Edward	24
5,945	Do. ...	Hinds, Edward	36
3,224	Do. ...	Henry, James	18
3,465	Do. ...	Higgins, Louisa Albertha	24
2,706	Mahaica	Hughes, Edwin Herman	1 38
22,615	Bagotville	Inniss, James, for Inniss, Adolphus Vanwater...	1 00
5,889	Carmichael Street ...	Jones, Henry, for Jones, Sam. R. ...	24
3,357	Do. ...	Joseph, Chas. Harman	24
3,349	Do. ...	Johassion, Beatrice	24
4,526	Buxton	Joe, Frances	29
2,946	Do.	Jordan, Samuel	87
1,577	Do.	Jordan, Jno. Benjamin	1 02
6,422	Good Success ...	Jones, Catherine	60
2,060	Do. ...	Johannes, Jeremiah Wm.	3 36
2,354a	Mahaicony	James, Henry	30
2,343a	Do. ...	Joseph, James Atkinson	45
21,182	Plaisance	Jones, Samuel	05
8,410	Anna Regina ...	Jones, Sophia	37
9,634	Reliance	John, Isabella	24
10,043	Belfield	Johnson, William Barnard... ...	09
482	Mahaica	Kitt, Marry	18
3,251	Carmichael Street ...	Knights, Jenet Adorah	25
13,836	Bartica	Killenny, Joseph	08
23,272	Carmichael Street ...	Lekha, John	32
5,886	Do. ...	Lynch, Fred. Augustus	02
5,502	Do. ...	Limerick, Victorine	60
3,272	Do. ...	London, James...	24
3,296	Do. ...	Lovell, J. Markland	24
3,385	Do. ...	Lookey, Adelaide Candacy... ...	48
2,530	Vreed-en-Hoop ...	Lambert, Alexander	10
13,869	Do.	Legay, Ernest	09
13,813	Do.	Lynch, Joseph...	78

Digitized by Google

Creoles and others Continued.

No. of Book.	Name of Savings Bank.	Name of Depositor.	Amount.
13,794	Bartica	Loncke, George Herman	$ 10
5,123	Plaisance	Lucas, Manoel...	24
3,073	Carmichael Street ...	Myers, Maria	34
3,211	Do. ...	McCalman, Harriet	02
5,601	Do. ...	McCurdy, Richard	24
2,166	Plaisance	Macfarlane, Marie	15
1,301	Tuschen	Massiah, Theodore Fitzgerald ...	57
4,010	Leguan	Mars, Sam	04
2,398	Mahaicony	McKenzie, James Theophilus ...	04
6,410	Good Success ...	McPherson, Katherine	69
8,402	Anna Regina ...	McBean, Charles Cartruda... ...	24
11,530	Fellowship	Merchant, Joseph	24
13,796	Bartica	Miller, Samuel...	14
734a	Mahaicony	Ned, Moses	62
1,350a	Anna Regina ...	Nicols, James	40
6,577	Bagotville	O'Neal, Charles	30
321	Buxton	Oliver, Rachel Angelina	03
327	Do.	Oliver, Martha...	02
5,043	Plaisance	Ogle, Charles	24
22,609	Bagotville	Oudkerk, George, for Oudkerk, Matilda...	24
5,523	Carmichael Street ...	Pollydore, William Augustus ...	24
5,913	Do.	Payne, Albert Edward	13
2,327a	Mahaicony	Prince, Alexander Harrison ...	1 27
5,020	Plaisance	Petiers, Isaiah...	06
13,850	Bartica	Puntab, Hubert Fitzgerald... ...	24
13,856	Do.	Perkins, Clifford	24
8,373	Anna Regina ...	Paul, Elizabeth	60
13,779	Bartica	Prince, Thomas	24
8,385	Anna Regina ...	Paul, James	66
13,825	Bartica	Powell, Joseph	25
13,841	Do.	Primo, Peter	28
3,379	Carmichael Street ...	Reveghan, Georgiana, for Andrew Paris	24
5,831	Do. ...	Rodrigues, Jose	24
2,993	Buxton	Richards, Mary	03
1,984	Do.	Roberts, Mary...	53
18,444	Do.	Rodney, Mary	55
15,639	Vreed-en-Hoop ...	Reis, Charles	24
14,142	Morawhanna ...	Roberts, Samuel James	3 00
13,876	Bartica	Rickett, James	2 16
13,868	Do. ...	Rose, John	24
13,867	Do. ...	Rickett, Thomas	12
13,824	Do. ...	Reeves, William Frederick... ...	50
13,831	Do. ...	Rupino, Simeon	36
2,438	Bagotville	Rodie, Richard	1 25
23,275	Carmichael Street ...	Richards, Joseph	11
7,997	Tuschen	Rodgers, John	82
14,138	Morawhanna ...	Smith, M. James	54
15,630	Vreed-en-Hoop ...	Stevenson, David	52
15,635	Do. ...	St. Mary, Peter Lewis	06
15,646	Do. ...	Samuel, Adolphus	24
23,273	Carmichael Street ...	Skinner, Charles	28
3,215	Do. ...	Steaman, Joseph	19
3,311	Do. ...	Sobers, Christophar	16
3,463	Do. ...	Stephens, Edward Manuel	61
3,498	Do. ...	Smith, William Bynoe	13
5,616	Carmichael Street ...	Stewart, Rebecca	06
5,770	Do. ...	Smith, John	40
5,783	Do. ...	Skinner, Robert	24
5,911	Do. ...	Sargent, William	12
8,406	Anna Regina ...	Stent, Matthew Joseph	2 41

Digitized by Google

Creoles and Others—Continued.

No. of Book.	Name of Savings Bank	Name of Depositor.	Amount.
8,857	Mahaica	Stewart, Robert Gowan	$ 44
10,019	Belfield	Sharper, Amos...	24
6,517	Bagotville	Schultz, Cornelius Alexander ...	24
13,857	Bartica	Small, William...	52
13,879	Do.	Simmons, Henry	26
842a	Buxton	Simon, Theresa Rufelia	09
2,941	Do.	Sam, Mary Ann	36
2,247a	Do.	Smith, Sarah	65
3,534	Grove	Sobers, Samuel Christopher ...	24
14,136	Marawhanna ...	Semple, Shadrach	48
3,066	Carmichael Street ...	Thompson, Theopoilus George ...	12
3,193	Do. ...	Thompson, Andrew	24
13,871	Bartica	Trotz, Jacob	48
13,891	Do.	Thomas, William	02
2,690	Do.	Vanderheyden, Walter Samuel ...	32
8,388	Anna Regina ...	Verse, Daniel	72
21,188	Plaisance	Vallado, A. R....	27
3,115	Carmichael Street ...	Wishart, Maria	04
3,242	Do. ...	Wishart, Ethelona	12
3,301	Do. ...	Wilson, Thomas	1 82
5,555	Do. ...	Wilson, Robert	24
5,766	Do. ...	Walcott, Joseph Massiah	12
6,342	Good Success ...	Whyte, Daniel...	11
7,001	Mahaicony	Wilson, Peter Augustus	27
253a	Mahaica	Wilson, James...	1 86
2,379a	Mahaicony	Watson, Sam	1 24
13,818	Bartica	Walrond, Walter	90
13,864	Do.	Williams, Simon	04
13,872	Do.	Williams, Jacob Augustus	1 01
15,090	Fort Wellington ...	Williams, Cate Ann	50
22,613	Bagotville	Wright, Charles	48
		Total	$ 123 78

EAST INDIANS.

No. of Book.	Name of Savings Bank.	Name of Depositor.	Amount.
8,411	Anna Regina ...	Ajudhia, 23,476, x Bann, 1885 ...	$ 61
2,870	Bagotville	Bali, 46,802, Brenda, 1890... ...	42
890a	Buxton	Bhola, male, 207, x Proonah, 1872 ...	27
3,426	Carmichael Street ...	Bhaggoo, x Placid	12
2,353a	Mahaicony	Babaloo	29
3,537	Grove	Boodhoo alias Mohamed	46
6,009	Good Success ...	Baldessing, M., 61,080, x Main, 1893 ...	23 05
13,211	Nigg	Bedessia, 47,298, x Avoca, 1891 ...	1 00
15,091	Fort Wellington ...	Boodhia, F., 23, x Artist, 1874 ...	34
11,543	Fellowship ...	Badri Nath, x Avon, 1894 ...	08
1,367a	Anna Regina ...	Chuousing, (M.,) 250, x General Palmer, '47	3 45
2,415a	Good Success ...	Chhacoree, (M.,) 96, x King Arthur, '76	1 64
8,374	Anna Regina ...	Din, Dayal, 60,581, Jura, 1883 ...	56
7,005	Mahaicony ...	Emamkhan, 5,398, x Denapore, 1874 ...	26

Digitized by Google

Creoles and others Continued.

No. of Book.	Name of Savings Bank.	Name of Depositor.	Amount.
54a	Leguan ...	Gungia, F., 480, x Poilosopher, 1878 ...	$ 3 00
2,342a	Mahaicony ...	Gungadin, 179, x Senator, 1878 ...	26
4,009	Leguan ...	Ghurbharam, 54, x Poonah, 1880 ...	51
22,597	Bagotville ...	Heera, 49,833, x Allanshaw, 1891 ...	14
8,384	Anna Regina ...	Jussodri, Fem., (Creole Coolie) ...	24
15,645	Vreed-en-Hoop ...	Janki, 57,756, x Grecian, 1892 ...	28
3,552	Grove ...	Jhuggroo, F., 1,624, Hamlin, 1860 ...	24
13,212	Nigg ...	Kalloo, 56,665, x Main, 1892 ...	1 00
1,388a	Anna Regina ...	Kureemun, Female, 235, x Silhet, '79 ...	86
8,383	Do. ...	Lookun, 24,509, x British Peer ...	32
8,394	Do. ...	Laltoo, 270, x Howrah, 1880 ...	31
1,740	Bagotville ...	Lutchman, M., 256, x Kate Kellock, '72	31
2,337	Mahaicony ...	Mandray, 156, male, x Angelo ...	28
7,008	Do. ...	Mattadeen ...	24
8,408	Anna Regina ...	Mowlabaksh, 9,830, Berar, 1881 ...	26
13,213	Nigg ...	Mocafir, 52,108, ex Jura, 1891 ...	1 00
13,878	Bartica ...	Mungree ...	12
2,496a	Good Success ...	Munnook Kan, M., 36,717, ex Allanshaw	1 00
5,792	Carmichael Street ...	Mokhun Khan ...	25
8,412	Anna Regina ...	Nunkee, 60,302, x Brenda, 1893 ...	30
1,556a	Good Success ...	Pall-Mab, 43,162, x Rhine, 1889 ...	1 00
886	Skeldon ...	Sakuldeepee, F., 30,234, x Ganges, '86...	5 44
1,444a	Do. ...	Seebram, 663, x Artist, 1876 ...	82
1,887	Anna Regina ...	Suryheira, Female, N.B.P. ...	1 85
2,455a	Good Success ...	Sukhai, M., 50,703, x Shiela, 1891 ...	36
3,427	Carmichael Street ...	Sipchurran, x Hereford ...	48
8,369	Anna Regina ...	Sewburran, M., 284, x Jason, 1865 ...	1 44
8,387	Do. ...	Sewchurn, 256, x Ganges, 1864 ...	72
1,952a	Mahaica ...	Terividnama (Creole coolie) ...	1 34
		Total East Indians ...	$ 56 92

SUMMARY.

249	Creoles and others	$ 123 78
43	East Indians	56 92
	Total	$ 180 70

Digitized by Google

LIST OF UNCLAIMED BALANCES IN THE POST OFFICE SAVINGS BANK TO 31st DECEMBER, 1900.

SECOND ANNUAL PUBLICATION—1st JULY, 1901.

(LAPSING 1st JULY, 1904.)

CREOLES AND OTHERS.

Office of Issue.	No.	Name.	Amount. $ c.
Plaisance	5,184	Andrews, M. ...	62
Bartica	13,903	Agard, H. ...	24
Buxton	4,687	Alleyne, T. ...	24
Vreed-en-Hoop ...	2,540	Alphonse Maujet ...	1 40
Buxton	2,289a	Abrams, P. R. ...	74
Carmichael Street ...	14,522	Augustus, E. V. ...	02
Reliance	9,627	Austin, E. ...	11
Carmichael Street ...	3,195	Allen, L. K. ...	96
Do. ...	3,252	Anderson, W. ...	24
Do. ...	5,595	Abercome, Simon ...	28
Do. ...	12,604	Adams, N. S. ...	02
Do. ...	12,659	Abbott, Arthur ...	02
Do. ...	14,711	Bourne, W. H. ...	24
Bagotville	6,618	Beaton, E. ...	48
Bartica	13,870	Blair, S. A. ...	41
Do.	13,894	Boyce, W. ...	31
Do.	13,904	Brithtim, Jos. ...	25
Mahaica	8,859	Barcom, R. ...	1 14
Buxton	860a	Bychoul, T. ...	50
Carmichael Street ...	12,779	Berker, W. Alex. ...	24
Do. ...	12,871	Bailey, G. ...	12
Plaisance	5,133	Bourda, C. ...	24
Do. ...	5,641	Boxwell, J. ...	24
Do. ...	5,670	Blackman, A. ...	66
Do. ...	5,895	Babb, M. ...	43
Do. ...	12,589	Burnham, E. B. ...	08
Anna Regina ...	8,057	Conyers, J. ...	24
Bagotville	6,504	Cameren, A. V. B. ...	22
Bartica	13,843	Clarke, L. C. ...	71
Do.	13,885	Count, S. ...	22
Do.	13,887	Christiani, W. A. ...	25
Mahaica	1,291	Colman, D. ...	07
Buxton	4,717	Calder, E. ...	70
Do.	4,799	Campbell, J. ...	12
Leguan	4,039	Chituah, J. ...	46
Vreed-en-Hoop ...	15,642	Carrington, R. ...	01
Carmichael Street ...	3,034	Cole, W. ...	86
Do. ...	3,067	Cole, H. L. ...	34
Do. ...	3,205	Craig, W. E. ...	02
Do. ...	3,216	Chandler, L. ...	32
Do. ...	5,747	Charles, B. ...	02
Do. ...	12,599	Clarke, J. N. C. ...	42
Do. ...	12,726	Cumberbatch, E. ...	06
Do. ...	12,742	Carbin, C. ...	24
Do. ...	12,847	Carter, M. P. ...	24
Do. ...	14,669	Carbin, A. ...	24
Plaisance	5,019	Cameron, T. ...	45
Buxton	4,511	DeSouza, M. ...	50
Good Success ...	6,118	Daniel, T. V. ...	10
Mahaica	8,884	DeFreitas, R. P. ...	12 05
Do.	1,917a	Darris, W. J. ...	62
Carmichael Street ...	3,002	Duncan, D. ...	05
Do. ...	3,394	Dudly, T. ...	24
Do. ...	5,811	Deane, H. C. ...	12
Do. ...	12,520	Delph, V. ...	04
Do. ...	12,638	Derrell, T. W. ...	12

Digitized by Google

Creoles and Others.—Continued.

Office of Issue.	No.	Name.	Amount.
Carmichael Street ...	14,578	Demiratrader, W. ...	$ 08
Plaisance ...	5,253	DeFreitas, M. L. ...	48
Reliance ...	9,507	Dow, E. H. ...	24
Carmichael Street ...	12,506	Dos Reis, L. D., for Dos Reis, A. J. ...	24
Anna Regina ...	8,013	Edward, J. ...	40
Do. ...	8,069	Elliott, Alex. ...	12
Bartica ...	13,849	Elicock, E. ...	16
Do. ...	13,916	Eastman, Jas. ...	31
Buxton ...	1,595	Evans, E. A. ...	1 45
Do. ...	2,905	Europe, E. ...	4 89
Carmichael Street ...	3,156	Eastman, W. ...	13 10
Bartica ...	13,900	Fortune, S. ...	24
Do. ...	13,523	Fraser, S. ...	56
Carmichael Street ...	3,496	Ferguson, R. J. ...	48
Do. ...	5,861	French, C. E. ...	29
Do. ...	12,534	Fox, E. ...	24
Do. ...	12,555	Fraser, S. G. ...	02
Mahaicony ...	2,352a	Gordon, J. T. ...	54
Carmichael Street ...	5,642	Goring, J. E. ...	47
Do. ...	5,643	Griffith, B. ...	35
Do. ...	5,716	Griffith, M. ...	02
Do. ...	5,780	Ghaynes, H. ...	02
Do. ...	12,601	Gomes, J. ...	44
Do. ...	12,923	Gordon, S. ...	08
Plaisance ...	5,248	Giddings, I. ...	27
Reliance ...	9,623	Griffith, V. C. ...	24
Anna Regina ...	8,100	Glasgow, J. E. ...	24
Bagotville ...	6,744	Greenage, M. ...	48
Anna Regina ...	8,392	Griffith, E. ...	51
Bartica ...	13,503	Gibbs, E. A. ...	69
Do. ...	13,533	Gray, Jas. ...	08
Do. ...	13,906	Gabriel, G. ...	17
Taymouth Manor ...	16,811	Gordon, S. ...	94
Do. ...	16,530	Gomes, W. ...	24
Do. ...	16,536	Goddard, I. ...	24
Buxton ...	1,692a	Gomes, J. T. ...	5 77
Do. ...	1,911	Glover, E. M. ...	12
Fort Wellington ...	581	Grandsoult, N. J. ...	1 60
Carmichael Street ...	12,943	Grant, C. McDougal ...	02
Do. ...	14,535	Hunte, A. ...	53
Anna Regina ...	8,059	Hercules, H. ...	24
Bagotville ...	6,611	Halley, P. ...	1 00
Buxton ...	1,665a	Huntley, S. C. ...	11
Tuschen ...	7,564	Henry, P. ...	48
Carmichael Street ...	3,319	Hinds, A. ...	14
Do. ...	5,801	Hoyte, F. ...	45
Do. ...	5,826	Hinds, E. ...	14
Do. ...	5,827	Hutchins, S. J. ...	1 03
Do. ...	12,574	Haynes, H. H. ...	12
Do. ...	12,757	Holder, K. A. ...	08
Do. ...	12,736	Isaacson, E. ...	10
Good Success ...	6,051	Inniss, J. W. ...	40
Anna Regina ...	8,104	Inniss, A. G. ...	48
Carmichael Street ...	14,751	Inniss, I. ...	48
Plaisance ...	21,191	Jewsbury, J. ...	4 62
Carmichael Street ...	3,258	Jones, J. T. ...	1 24
Do. ...	5,657	James, J. E. ...	06
Mahaicony ...	7,037	James, J. ...	24

Digitized by Google

Creoles and Others—Continued.

Office of Issue.	No.	Name.	Amount.
Plaisance ...	5,077	Jackram ...	$ 24
Bartica ...	13,907	Johnson, J. B. ...	22
Do. ...	13,910	Johnson, Jas. ...	10
Belfield ...	10,028	James, C. D. ...	84
Good Success ...	672	Jeffrey, S. C. ...	84
Anna Regina ...	1,817	Joe, Kitty ...	14 72
Vreed-en-Hoop ...	2,535	Jarvis, M. ...	50
Anna Regina ...	8,088	John, E. ...	48
Do. ...	1,330a	Kingston, T. ...	1 56
Carmichael Street ...	5,669	Kendall, G. R. ...	20
Do. ...	14,584	King, M. ...	24
Mahaicony ...	7,020	Leander, M ...	24
Carmichael Street ...	5,791	Lennox, G. ...	58
Do. ...	5,955	Lewis, G. T. ...	96
Do. ...	5,964	Luckham, W. ...	24
Do. ...	5,998	Lowe, R. ...	40
Do. ...	12,629	Lovell, J. W. O. H. ...	18
Plaisance ...	5,158	Lucas, M. P. ...	24
Carmichael Street ...	12,688	Lyght, C. ...	22
Bartica ...	13,848	London, B. ...	38
Do. ...	13,892	Lynch, A. ...	08
Belfield ...	10,202	Mason, H. H. W. for M. O Nunes ...	24
Bagotville ...	1,768	Murray, M. V. E. ...	1 01
Do. ...	6,675	Melville, J. ...	24
Carmichael Street ...	14,530	Murrain, R. ...	1 00
Mahaicony ...	7,023	Morrison, J. ...	30
Carmichael Street ...	5,953	McKay, W. T. ...	04
Do. ...	12,710	McLean, M. R. ...	5 84
Bartica ...	13,913	McRae, J. ...	1 04
Mahaica ...	1,226	McLean, R. F. Y. ...	87
Good Success ...	2,227	McKend, B. E. ...	57
Do. ...	700a	McDonald, E. M. ...	86
Taymouth Manor ...	16,525	McDonald, M. ...	1 20
Grove ...	3,532	McFarlane, A. ...	79
Mahaicony ...	7,014	Nurse, D. ...	2 65
Carmichael Street ...	5,648	Niles, M. L. ...	16
Do. ...	12,893	Norris, Ed. ...	02
Plaisance ...	5,128	Nelson, J. ...	62
Bagotville ...	22,584	Odell, L. ...	17
Belfield ...	10,169	Osbourne, E. S. ...	17
Do. ...	10,170	Osbourne, F. F. ...	37
Carmichael Street ...	5,899	O'John, W. F. ...	25
Plaisance ...	5,157	Otho, L. ...	24
Carmichael Street ...	3,449	Paul, W. ...	1 28
Anna Regina ...	8,084	Pollydore, J. ...	24
Bartica ...	13,842	Pratt, W. ...	41
Carmichael Street ...	14,713	Philip, J. A., for Philip, C. A. ...	24
Buxton ...	2,931	Philadelphia, E. ...	08
Skeldon ...	1,450a	Paul, M. E. ...	25
Buxton ...	2,236a	Paulin, W. ...	66
Mahaicony ...	2,320a	Primo, J. ...	33
Buxton ...	4,686	Reece, M. ...	1 99
Carmichael Street ...	14,575	Robinson, C. ...	24
Do.	3,269	Rudder, H. V. ...	32
Bartica ...	13,899	Richards, Jas. ...	38
Do. ...	13,909	Reid, J. ...	07
Bagotville ...	6,557	Richardson, S. ...	46
Do. ...	6,650	Richards, P. N. ...	24

Digitized by Google

Creoles and Others—Continued.

Office of Issue.	No.	Names.	Amount.
Bagotville ...	6,736	Solomon, J. ...	$ 48
Do. ...	22,784	Smith, D. B. ...	22
Bartica ...	13,544	Serjeant, J. ...	08
Do. ...	13,860	Smith, S. ...	9 57
Do. ...	13,912	Springer, E. ...	12
Belfield ...	10,133	Sancho, Alex. ...	5 87
Carmichael Street ...	5,724	Serjeant, W. C. ...	02
Do. ...	12,575	Smith, J. H. ...	40
Do. ...	14,512	Stoute, L. A. ...	06
Do. ...	14,846	Silar, G. ...	06
Bartica ...	2,677	Swain, Ed. ...	43
Buxton ...	1,010	Sam, M. ...	5 15
Vreed-en-Hoop ...	2,558	Simmons, D. ...	04
Fellowship ...	11,570	Sealey, J. ...	32
Good Success ...	6,034	Simon, P. ...	30
Grove ...	3,519	Thomas, B. ...	63
Buxton ...	2,973	Thomas, E. ...	03
Carmichael Street ...	3,023	Taylor, F. ...	24
Do. ...	3,467	Thornhill, G. A. Le Gall ...	14
Do. ...	12,719	Thorne, F. A. ...	12
Do. ...	12,913	Taylor, D. E. ...	03
Do. ...	12,987	Thornhill, P. A. ...	06
Skeldon ...	812	Vaughan, C. A. ...	24
Bartica ...	13,524	Williams, A. ...	05
Do. ...	13,875	Williams, James ...	30
Do. ...	13,881	Wiltshire, J. T. ...	26
Do. ...	12,883	Wood, W. ...	24
Do. ...	13,884	White, T. ...	08
Leguan ...	4,094	Williams, H. S. ...	1 00
Bagotville ...	940	Waddell, T. ...	39
Carmichael Street ...	5,857	Williams, James ...	39
Do. ...	12,515	Williams, J. C. ...	89
Do. ...	12,531	Williams, T. ...	24
Do. ...	12,875	Williams, C. ...	32
Do. ...	14,601	Weber, W. P. ...	04
Mahaica ...	8,528	Yearwood, H. ...	31
Carmichael Street ...	14,594	Yearwood, C. H. ...	48
Plaisance ...	5,174	Yard, E. ...	24
		Total Creoles and others ...	$ 157 83

Digitized by Google

IMMIGRANTS.

Office of Issue	No.	Name.	Amount.
Anna Regina ...	8,014	Auguoo, 22,515, s.s. Newnham, 1885 ...	$ 85
Leguan ...	1,189	Akbur, 203, Bombay, 1871 ...	77
Bartica ...	13,563	Burnut, 36,447, Allan Shaw, 1887 ...	24
Grove ...	3,588	Buldeo ex Avon, 1892 ...	31
Nigg ...	13,215	Chedamu, 58,199, ex Avon, 1893 ...	82
Leguan ...	4,051	Damsahai, 88, Berar, 1880 ...	22
Do.	4,265	Dannoo ...	2 50
Bagotville ...	6,722	Doorga, 41,188, ex Allan Shaw, 1889 ...	24
Mahaica ...	6,534	Etwareah ...	58 52
Mahaicony ...	2,385a	Goya, 634, ex Enmore, 1873 ...	91
Reliance ...	9,520	Ghurpatri, 72,451, Lena, 1895 ...	7 71
Anna Regina ...	8,048	Hooseing, 252, ex Plassey, 1880 ...	24
Good Success ...	663a	Jhuillah, 6,689, Surrey, 1874 ...	06
Tuschen ...	7,614	Khodabux, 110, Gainsborough, 1872 ...	13 86
Anna Regina ...	8,379	Koorah, 343, King Arthur, 1878 ...	1 05
Skeldon ...	1,455a	Manoo Roy, 24,937, Grecian, 1885 ...	48
Anna Regina ...	8,062	Matabudul, 350, Plassey, 1879 ...	46
Mahaicony ...	7,013	Mahomed Say, C.C. ...	58
Carmichael Street ...	12,807	Munglu ...	24
Mahaicony ...	7,011	Nanhuk, 37,278, Ganges, 1888 ...	1 03
Anna Regina ...	8,056	Palkur, C.C. ...	1 10
Bartica ...	13,911	Palamyayandi ...	27
Skeldon ...	9,002	Ramkulia, 25,541, ex, Boyne, 1885 ...	24
Do. ...	9,034	Ranniath, 60,339, Brenda, 1893 ...	1 05
Bagotville ...	2,478	Rambissaon, ex Hydrahad, 1874 ...	53
Mahaica ...	2,753	Raghumundun, 45,434, Rhone, 1890 ...	64
Good Success ...	127	Ragmonsing, 36,797, Allan Shaw, 1887	10
Anna Regina ...	8,382	Roojan, 56,252, Sheila, 1892 ...	5 52
Do. ...	1,833	Suckharry, N.B.G. ...	1 96
Tuschen ...	7,519	Hathidin, 68,842, Avon, 1895 ...	5 27
Mahaica ...	252a	Toolshi, N.B.G. ...	82
Belfield ...	10,203	Tooleram (Creole) ...	1 48
		Total, East Indians ...	$ 110 07

SUMMARY.

210 Creoles & others	...	$ 157 83
32 East Indians	...	110 07
Total	...	$ 267 90

Digitized by Google

LIST OF UNCLAIMED BALANCES IN THE POST OFFICE SAVINGS BANK TO 31st DECEMBER, 1901.

FIRST ANNUAL PUBLICATION—1st JULY, 1902.

(LAPSING 1st JULY, 1905.)

CREOLES AND OTHERS.

No. of Book.	Name of Bank.	Name of Depositor.	Amount.
5,016	Plaisance ...	Austin, R, ...	$ 62
5,305	Do. ...	Adams, Amelia ..	24
5,385	Do. ...	Austin, Joshua ...	6 57
5,663	Carmichael Street	Applewhaite, J. M. ...	04
14,914	Do.	Allen, L. A, ...	92
16,089	Aurora ...	Ashby, Sarah ...	24
13 564	Bartica ...	Adams, John ...	1 01
13,578	Do. ...	Alphonse, Joaquin ...	09
10,226	Belfield ...	Andrews, Mary Jane ...	1 06
9,550	Reliance ...	Adolph, W. ...	76
9,054	Skeldon ...	Allen, E, for Allen, D. A. ..	2 06
16,519	Taymouth Manor	Aaron, R. E. ...	24
3,684	Grove ...	Agard, J. W., for Agard, H. L. ...	24
3,685	Do. ...	Agard, J. K. ...	24
5,280	Plaisance ...	Beckles, Mary ...	25
5,286	Do. ...	Boyce, Clementina Ann ..	24
14,540	Carmichael Street	Bishop, A. ...	02
14,744	Do.	Bunbury, J. ...	07
14 805	Do.	Bailey, E. ...	16
14,881	Do.	Best, C., for Phillips, E H. ..	50
14,932	Do.	Brooms, T. W. ...	27
2,416	Bagotville ...	Blackett, S. ...	68
11,630	Fellowship ...	Bruce, Theophilus ...	25
6,182	Good Success	Bailey, Joseph ...	24
6,840	Bagotville ...	Bill, Elizabeth ...	24
13,610	Bartica ...	Bolers, Lewis H. ...	08
18,523	Beterverwagting	Beveney, Alice ...	24
3,665	Grove ...	Brown, J. ...	24
4,050	Leguan	Benaton, H, A. ..	98
12,968	Carmichael Street	Brandon, W. C. ...	01
13,914	Bartica ...	Bradford, E. H. ...	92
13,915	Do. ...	Braithwaite, J. ...	20
7,529	Tuschen ...	Benjamin, S. ...	2 10
5,027	Plaisance ...	Cruickshank, Nelson ...	52
5,700	Carmichael Street	Critchlow, C. ...	25
17,236	Do.	Conway, J. W. ...	03
17,413	Do.	Chandler, J. ...	20
17,504	Do.	Correa, A. C. ...	20
2,354	Fort Wellington	Chesney, C. ...	48
6,816	Bagotville ...	Corbett, Peter George Alexander ...	14
13,566	Bartica ...	Casely, Cornelius ..	24
10,290	Belfield ...	Charles, Alfred Samuel ..	28
8,143	Anna Regina	Christopher, Mary ...	24
8,161	Do. ...	Chester, Martin ...	27
16,077	Aurora ...	Cordis, M., for Cordis, Angelina ...	24
7,024	Mahaicony ...	Collins, T. S. ...	47 46
7,662	Tuschen ...	Cumberbatch, A. ...	99
15,631	Vreed-en-Hoop	Cox, Mary Ann ...	1 37
3,661	Grove ...	Downer, P. E., for Newton, E. C. ...	24
3,671	Do ...	Davidson, H. M. ...	24
9,028	Skeldon ...	DaSilva, J. ...	1 83
16,506	Taymouth Manor	Davy, E.	23
16,037	Aurora ...	Dalzell, Abel ...	48
16,057	Do. ...	Devonish, Joseph ...	24
10,147	Belfield ...	DeSante, Antoinette ...	97
13,612	Bartica ...	DeCamp, Diet ...	2 00
1,883	Anna Regina	Duncan, J. ...	33

Digitized by Google

Creoles and Others - Continued.

No. of Book.	Name of Bank.	Name of Depositor.	Amount.
17,246	Carmichael Street ...	David, J.	$ 10
17,349	Do. ...	Devonish, P. A.	04
5,920	Do. ...	Downs, J.	15
14,534	Do. ...	Dewsbury, J. F.	36
14,682	Do. ...	David, McB.	50
14,738	Do. ...	Dummett, A. J.	08
5,217	Plaisance	Dagis, James	67
12,792	Carmichael Street ...	Dorman, M. J., for Dorman, T. S. ...	5 93
22,602	Bagotville	Douglas, J. K.	33
11,642	Fellowship	Edwards, William	04
23,677	Buxton	Edwards, Jane	1 03
17,527	Carmichael Street ...	Elliott, R. P.	2 40
14,599	Do. ...	Ewing, A.	43
4,910	Buxton	Edwards, Francisca Rose E. ...	08
13,553	Bartica	Edwards, David	24
16,044	Aurora	Edwards, John	24
3,538	Grove	Fraser, M.	33
8,135	Anna Regina ...	Farrar, Walter, for H ly Trinity Painting Fund	1 35
8,181	Do. ...	Forde, Henry Edward	50
1 3,541	Bartica	Fraser, Jabez A.	23
100	Anna Regina ...	Fraser, B. M.	63
1 7,108	Carmichael Street ...	Forde. F...	20
5,593	Do. ...	Frank, J. A.	04
13,917	Bartica	Green, Agnes	28
14,521	Carmichael Street ...	Griffith, R.	12
14,608	Do. ...	Greig, G P. W.	26
14,750	Do. ..	Garraway, J.	20
2,130a	Tuschen	Granville, N.	57
16,073	Aurora	Gibson, F., for Lewis, H. B. ...	1 12
16,079	Do.	Goring, Louisa	72
6,103	Good Success ..	Grant, James	4 50
4,573	Buxton	Goliah, P. C. C.	72
19,007	Whim	Grant, E.	24
4,143	Leguan	Hall, J. E.	1 04
7,722	Tuschen	Horne, William	01
8,109	Anna Regina ...	Hynds, George Horatio ..	72
11,653	Fellowship	Hosannah, J.	5 65
11,683	Do.	Hyman, J.	01
1,318	Tuschen ...	Haly, M. A.	87
14,020	Morawhanna ...	Holder, A.	57
5,310	Plaisance	Holland, Samuel	24
5,957	Carmichael Street ..	Hyndman, J.	26
14,816	Do. ...	Harris. H.	24
14 885	Eo. ...	Howard, E.	08
17,169	Do, ..	Harton, C.	12
17,337	Do. ...	Henry, W.	28
12,858	Do. ...	Hunte, J. E., for Hunte, Z. ...	1 76
13,511	Bartica	Hubbard, C. P., for Hubbard, J. R. ...	04
13,616	Bartica	Inniss, Mary Ann	24
4,932	Buxton	Inniss, George	10 23
8,120	Anna Regina ...	Joseph, Thomas Augustus ...	24
10,326	Belfield	Jolly, Mary Elizabeth	08
10 391	Do.	Jacobs, Caroline	12
6,813	Bagotville	Johnson, Elizabeth	1 00
4,946	Buxton	John, Levi	04
1,897	Anna Regina ...	Johnson, S. A.	1 80
5,241	Plaisance	Johnson, Benjamin	38
17,250	Carmichael Street ..	Johnson, W.	20
12,645	Do. ...	Johnson, J.	34

Digitized by Google

Creoles and others - Continued.

No. of Book.	Name of Bank.	Name of Depositor.	Amount.
3 643	Grove	Khyne, L.	$ 24
13,585	Bartica	Layne William	40
14,002	Morawhanna ...	Lowe, J. A.	28
14,046	Do. ...	Lang, E....	1 47
14,047	Do, ...	Lee, S. E.	24
5,704	Carmichael Street ...	Lemon, J.	1 32
17,071	Do. ...	Livingstone, A.	20
17,291	Do. ...	Luncheon, T.	30
17,568	Do. ...	Liverpool, J.	24
13,837	Bartica	McKenzie, P.	14
17,269	Carmichael Street ...	Matthews, A, ...	24
17,445	Do. ...	Milter, H. A.	24
17,608	Do. ...	Moore, M.	1 20
5,840	Do. ...	Melvin, H. T.	2 06
8 380	Anna Regina ..	Mattis, E. H. A.	3 21
10,416	Belfield	Moses, Joseph Robert	64
13,597	Bartica	Menzies, N Donald	5 63
13 640	Do.	M'Phay, Alexander	2 00
3,520	Grove	McCalman, G. R.	24
15,515	Vreed-en-Hoop ..	McBean, A.	24
16 509	Taymouth Manor ...	Martinborough, S. E.	24
16 526	Do. ...	McDonald, J. I.	23
13,908	Bartica	Matthews, George	30
4,523	Buxton	Niles, Henry	1 73
3,015	Carmichael St. ...	Newman, J. N.	1 89
14,680	Do. ...	Ogle, C.	14
14,968	Do. ...	Odain, J. St. Clair	12
6,038	Good Success ..	Oliver, I....	15
11,582	Fellowship	Paul, D.	63
4,901	Buxton	Primo, David	73
6,670	Bagotville	Pollard Sampson	2 43
6 855	Do.	Pieters, Simon	50
1,193a	Plaisance	Prince, S.	1 19
2,000a	Mahaica	Prince, D.	15
5,251	Plaisance	Prince, Joseph	28
14,541	Carmichael Street ...	Prescod, C. K. A.	06
14,748	Do. ...	Phillips, W. F.	1 10
14,779	Do. ..	Payne, T. H.	05
14,831	Do. ...	Parris, T. J.	10
17,593	Do. ...	Punch, T.	32
2,778	Mahaica	Pinder, W. D. F.	24
13,901	Bartica	Proctor, Francis	56
5,762	Carmichael Street ...	Quintin, A.	18
18,508	Beterverwagting ...	Rodney, B. A., for Rodney, W. A. ...	24
4,791	Buxton	Rufino, John	03
5,146	Plaisance	Ramos, M. B , for Ramos, M. C. ...	1 44
5,164	Do. ...	Ramos, Augustus	60
5,325	Do. ...	Ruck, Mary	24
5,329	Do. ...	Reid, Joseph	24
14,911	Carmichael Street ...	Richards, J	15
14,939	Do. ...	Robinson, F. A.	28
17,611	Do. ...	Roach, T. L.	24
17,004	Do. ...	Seeling, S. J.	79
17,529	Do. ...	Sparrock, V.	24
14,143	Morawhanna ...	Smith, Alonzo	38
3,572	Grove	Smartt, J.	48
9 504	Reliance	Sykes, A. L., for Sykes, I. A. ...	06
9,545	Do. ..	Seyers, T.	21
16,543	Taymouth Manor ...	Semple, S. E.	24

Digitized by Google

Creoles and others Continued.

No. of Book.	Name of Bank.	Name of Depositor.	Amount.
16,028	Aurora	Spencer, Johanna	$ 24
16,045	Do. ...	Softly, James Augustus ...	24
16,104	Do. ...	Sarjent, Timothy	24
4,864	Buxton	Sam, Angelina	02
4,944	Do.	Studer, Matilda	96
13,624	Bartica	Savory, Simeon W., for Church of John the Baptist	50
13,627	Do. ...	Scipio, John	24
10,362	Belfield	Thomas, Rebecca Elizabeth ...	24
6,789	Bagotville	Thompson, Cyprian	26
9,501	Reliance	Taylor, J. B.	50
12,773	Carmichael Street ...	Thomas, A...	07
12,694	Do. ...	Thornhill, H.	61
12,992	Do. ...	Taylor, L. G.	06
5,240	Plaisance	Telford, Mary Adina	52
14,624	Carmichael Street ...	Theobald, A. D.	1 10
8,151	Anna Regina ...	Van Nooten, Rebecca	31
16,030	Aurora	Vandekoy, Caroline	48
16,041	Do	Vanderkoy, for Robertson, Sophia ...	72
13,534	Bartica	Vandecruse, Charles	22
971	Bagotville	Vyfhuis, D.	45
5,417	Plaisance	Williams, James	1 20
14,693	Carmichael Street ...	Williams, I. B.	54
17,128	Do. ...	Welch, W. N.	16
12,618	Do. ...	Washington, D. A.	47
8,157	Anna Regina	Wrighter, James	50
15,097	Fort Wellington ...	Walters, Thomas	60
3,582	Grove	Williams, P.	29
8,015	Anna Regina ..	Wickham, E.	30
8,029	Do. ...	Williams, Mary	21
13,619	Bartica	Williams, James	06
6,802	Bagotville	Williams, James, (Trustees for St. Thomas's Sunday School) ...	7 25
18,510	Beterverwagting ...	Wolfe, T. H., for Wolfe, J. A. F. ..	25
18,512	Do ...	Wren, Gabriel	02
2,128a	Tuschen	Warren, R. B.	2 70
14,011	Morawhanna ...	Williams, J.	2 14
14,022	Do. ...	Wilson, J.	2 07
1,062	Good Success ...	Wade, H.	2 70
12,738	Carmichael Street ...	Young, T. E.	26
14,863	Do. ...	Yearwood, A., for Yearwood, P. D. M.	1 27
			$ 203 36

EAST INDIANS.

No. of Book.	Name of Bank.	Name of Depositor.	Amount.
13,066	Nigg	Autari, 74,133, Lena, 1896 ...	$ 48
9,523	Reliance	Aladdi, C. C.	1 31
8,370	Anna Regina ...	Anoopa, f., 143, Silhet, 1879 ...	26
1,378a	Anna Regina ...	Bundhoo, m., 93, Ailsa, 1877 ...	69
8,116	Do. ...	Baimha, 66,938, Rhine, 1894 ...	1 29
8,405	Do. ...	Bhikhi, 9,634, Berar, 1881 ..	1 26
6,860	Bagotville	Bhugwat, 36,440, Allanshaw, 1887 ...	9 10
13,584	Bartica	Bunnasar	04
3,640	Grove	Baddai, 2, Ganges, 1894 ...	36

Digitized by Google

East Indians - Continued.

No. of Book.	Name of Savings Bank.	Name of Depositor.	Amount.
4,017	Leguan	Bhuggoo, 18,394, British Peer, 1884 ...	$ 49
13,057	Nigg	Bhadanjan, 69,908, Ganges, 1895 ..	76
13,067	Do.	Baluanta, 74,211, Lena, 1896 ...	48
3,720	Grove	Debidayal, 405,89, Foyle, 1889 ...	50
8,609	Mahaica	Dewan, 46,879, Brenda, 1890 ...	1 60
5,362	Plaisance	Emthrally, 90, Arrimca, 1864 ...	1 00
8,055	Anna Regina ...	Gungoo, 93, Adamant, 1870 ...	64
8,378	Do. ...	Goolia, m., 21,387, Allanshaw, 1884 ...	30
13,060	Nigg	Jugia, 64,811, Elbe, 1894 ...	48
13,068	Do.	Jhimka, 75,601, Ems, 1896 ...	48
14,596	Carmichael Street ...	Jane, Creole Coolie	24
6,719	Bagotville	Munni, 65,546, Lena, 1894 ...	34
8,536	Mahaica	Moolhye, 8 950, India, 1874 ...	365 04
13,073	Nigg	Mahadai 75,708, Ems, 1896 ...	96
13 077	Do.	Mahodai, 75,712, Ems 1896 ...	1 92
7,639	Tuschen	Mahang, 65,536, Lena, 1894 ...	23 43
9,042	Skeldon	Mohamud, 201, Linguist, 1895 ...	54
4,174	Leguan	Najesar, 66,697, Jura, 1894 ..	17 01
13,065	Nigg	Nuturi, 64,914, Elbe, 1894 ...	1 92
6,141	Good Success ...	Nowrumsing, 38,985, Brenda, 1888 ...	68
6,173	Do. ...	Nettoo, 23,341, John Davie, 1885 ...	2 40
8,150	Anna Regina ...	Poonah, C. C.	26
3,645	Grove	Putteah, Avon, 1892	24
2,878	Mahaica	Ramkuru, 35,721, Bruce, 1887 ...	41
17,203	Carmichael Street ...	Ramaey, 76,376, Sheila, 1896 ...	60
14,976	Do. ...	Rampersaud	07
3,644	Grove	Raghoo, Allanshaw, 1891 ...	27
10,116	Belfield	Sookhan, 357, York, 1859 ...	1 84
3 713	Grove	Sobhun, 409, Rohilla, 1875 ...	24
9,115	Skeldon	Sheotohal, 50,715, Sheila, 1891 ...	24
13,064	Nigg	Sakali, 67,485, Rhine, 1894 ..	48
13,070	Do.	Sakdai, 75,925, Ems, 1896 ..	72
13,082	Do.	Sheonarain 74,674, Lena, 1896 ..	3 96
6,841	Bagotville	Sitaram, 15,547, Rhone, 1890 ...	32 08
4,349	Leguan	Shaukoulal, m., 43,268, Rhine, 1889 ...	2 04
4,126	Leguan	Umrao, 72,896, Lena, 1895 ...	31
13,069	Nigg	Udasia, 75 967, Ems, 1896 ...	48
			$ 480 24

SUMMARY.

214 Creoles and others	...	$ 203 36
46 East Indians ...	...	480 24
Total	...	$ 683 60

Digitized by Google

Lands and Mines Notices.

Under Crown Lands Regulations.

DEPARTMENT OF LANDS AND MINES,

GEORGETOWN, DEMERARA,

[1.] 25th October, 1902.

NOTICE is hereby given, for general information, that the following applications for the undermentioned tracts of Crown Land made under the Crown Lands Regulations, 1898, have been addressed to His Excellency the Governor, viz. : –

GRANTS—PART IV.

BY KAMTA, M., 71,307, "MERSEY," 1895.

25 acres of Crown Land, on the Right Bank, Mahaica Creek, 225 roods below Little Biabu Creek and next to a tract of 25 acres applied for by Ramlochun.

BY RAMLOCHUN, M., 46,071, "MAIN," 1890.

25 acres of Crown Land on the Right Bank, Mahaica Creek, 200 roods below Little Biabu Creek and next to a tract of 25 acres applied for by Ori.

BY ORI, M., 42,567, "BRENDA," 1889.

25 acres of Crown Land on the Right Bank, Mahaica Creek, 185 roods below Little Biabu Creek and next to a tract of 25 acres applied for by Luchmon.

BY LUCHMON, M 45,908, "MAIN," 1890.

25 acres of Crown Land on the Right Bank, Mahaica Creek, 160 roods below Little Biabu Creek and next to a tract of 100 acres granted to Gokool.

BY J. J. BAIRD.

25 acres of Crown Land on the Left Bank, Essequebo River, 1 mile above the Supenaam Creek.

BY J. LIVAN.

25 acres of Crown Land on the Right Bank, Pomeroon River, commencing 25 roods below S. W. Price's tract.

BY JOHANNA D'ABREU.

25 acres of Crown Land on the Right Bank, Pomeroon River, part of a tract formerly held by J. Correira.

BY RAMANTAR, 66,759, "JURA," 1894.

25 acres of Crown Land on the Left Bank, Corentyne River, about 300 roods below Tiger Creek.

BY DWARKA.

25 acres of Crown Land on the Left Bank, Corentyne River, about 325 roods below Tiger Creek.

BY NANCY ROBERTS.

25 acres of Crown Land on the Right Bank, Pomeroon River, below a tract held by S. W. Price and 125 roods below Jacklo Creek.

BY MANOEL GOMES.

25 acres of Crown Land on the Left Bank, Pomeroon River, below a tract held by J. D'Agrella and about 1¾ miles below Eurowah Creek on the opposite bank.

LICENCES OF OCCUPANCY—PART V.

BY M. BUGLE & CO.

1 acre of Crown Land on the South of the Section of land now occupied as a Police Station at Mallali, Demerara River.

WOODCUTTING LICENCES—PART VI.

BY J. D. SERRAO.

200 acres of Crown Land on the Right Bank, Barawarie Creek, Tenaboe Creek, Demerara River.

BY J. LECA.

500 acres of Crown Land on the Right Bank, Tenaboe Creek, Left Bank, Barawarie Creek, Demerara River.

PERMISSION TO OCCUPY UNDER REGULATION 72.

BY E. HIGGINS.

To occupy, for business purposes, 1 acre of Crown Land at Jackass Landing, Puruni River.

All persons having any right, title, interest, or claim in and to any of the abovementioned tracts of Crown Land, and who may have just grounds to oppose the granting or licensing thereof, are hereby requested to do so in due form at the Office of the Department of Lands and Mines, at the Victoria Law Courts, in the city of Georgetown, at any time during Office hours, on any day within fourteen days from the date of this advertisement, setting forth his, her, or their reasons of opposition in writing, duly signed.

GEO. D. BAYLEY,
for Acting Commissioner of Lands & Mines.

NOTICES.

NOTICE is hereby given, for general information, that in consequence of the failure of the applicant to comply with the requirements of Clause 20 (1) of the Crown Lands Regulations, 1898, the following application has determined under Clause 23 of the said Regulations.

BY JOHN RODRIGUES.

25 acres of Crown Land on the Left Bank, Pomeroon River, about 2 miles below Eurowa Point at the lower boundary of a tract surveyed for Mary Rodrigues.

GEO. B. BAYLEY
for Acting Commissioner of Lands and Mines.

SEALED Tenders will be received at the Department of Lands and Mines until noon of Monday, the 10th day of November, 1902, for the purchase of Plantation Gorchum, situate on the Right Bank of the Mahaica Creek.

The property contains an area of 250 acres and it will be sold subject to the right of way along the old Public Road running across it.

The highest or any tender will not necessarily be accepted.

Tenders to be marked outside "Tenders for purchase of Plantation Gorchum."

FRANK FOWLER,
Acting Commissioner of Lands and Mines.

Department of Lands and Mines,
Georgetown,
20th October, 1902.

DEPARTMENT OF LANDS AND MINES,

GEORGETOWN, DEMERARA,

[2.] 18th October, 1902.

NOTICE is hereby given, for general information, that the following application for the undermentioned tracts of Crown Land made under the Crown Lands Regulations, 1898, have been addressed to His Excellency the Governor, viz. :—

GRANTS—PART IV.

BY C. A. ALLEN.

25 acres of Crown Land, Right Bank, Canje Creek, commencing from the lower paal of a grant held by Albert Pollard.

BY GULAB, M., 53,081, EX "ELBE."

25 acres of Crown Land, Right Bank, Maduni Creek, Mahaica Creek, next to and above a tract applied for by R. McLean.

BY DANIEL SEARS.

25 acres of Crown Land, Left Bank, Abary Creek, about 5 miles below a tract applied for by Eliza McPherson as a Homestead.

BY H. BENJAMIN

25 acres of Crown Land, Right Bank, Demerara River at Kimkubi, beginning at the lower paal of a Homstead Grant formerly held by him.

BY C. E. DELACY SMITH.

25 acres of Crown Land, Right Bank, Barima River, below the grant formerly held by A. Service.

WOODCUTTING LICENCES—PART VI.

BY D. W. A. MCKINNON.

Left Bank, Berbice River, from a point opposite Kycootee Creek, to a point opposite Arewa Creek.

BY W. FIEDTKOW.

155 acres of Crown Land, Right Bank, Harirabu Creek, Manabadin Creek, Left Bank, Demerara River.

LICENCES TO COLLECT BALLATA—PART VII.

BY D. W. A. MCKINNON.

Left Bank, Waini River, between Waini River and the Imoti Creek.

Left Bank, Waini River, from a point at the junction of the Imoti Creek with the Waini River, to the source of the Black Creek.

PERMISSION TO OCCUPY UNDER REGULATION 72.

BY A. JAMES.

To cut scattered trees on the Left Bank, Bamayo Creek, Demerara River.

Digitized by Google

By C. E. Wallace.

To cut scattered trees on the Left Bank, Koelisiraboe Creek, Demerara River.

By E. Higgins.

To occupy, for business purposes, ½ an acre of Crown Land at Akawai Creek, Puruni River.

All persons having any right, title, interest or claim in and to any of the abovementioned tracts of Crown Land, and who may have just grounds to oppose the granting or licensing thereof, are hereby requested to do so in due form at the Office of the Department of Lands and Mines, at the Victoria Law Courts, in the City of Georgetown, at any time during office hours, on any day within fourteen days from the date of this advertisement, setting forth his, her, or their reasons of opposition in writing, duly signed.

GEO. D. BAYLEY,
for Acting Commissioner of Lands & Mines.

SALE.

I, the undersigned Commissioner of Lands and Mines, or some person authorised by me, will expose for sale at public auction to the highest bidder, at the Office of the Department of Lands and Mines, in the town of New Amsterdam, at the hour of 12 noon, on Monday, the 17th November, 1902, the eastern half of the back half of lot 23, Smyth's Town, New Amsterdam, with the building thereon formerly occupied by the Superintendent of the Alms House, together with kitchen, and all out-buildings connected therewith.

Terms of Sale.—Cash, or at a credit of 3, 6 and 9, months (in equal instalments) on approved Promissory Note bearing interest at the rate of six per cent. per annum, signed by the purchaser and two securities, jointly and severally, to the satisfaction of the Receiver General.

The purchaser will be required to pay the whole cost of transport.

FRANK FOWLER,
Actg. Commissioner of Lands and Mines.

Department of Lands and Mines.
17th October, 1902.

DEPARTMENT OF LANDS AND MINES.

Georgetown, Demerara,
[3.] 11th October, 1902.

NOTICE is hereby given, for general information, that the following application for the undermentioned tracts of Crown Land made under the Crown Lands Regulations, 1898, have been addressed to His Excellency the Governor, viz.:—

GRANTS—PART IV.

By Hoosen.

25 acres of Crown Land on the South side of the Creek known as First Savannah, Right Bank, Mahaicony Creek.

By John Correira.

25 acres of Crown Land, Left Bank, Pomeroon River, next to and below J. Rodrigues' tract of 25 acres and about 2 miles below Eurowah Creek, on the opposite Bank.

By A. Carter.

25 acres of Crown Land, Left Bank, Pomeroon River, next to and below a tract of 25 acres applied for by John Correira and about 2 miles below Eurowah Creek on the other side of the River.

By Ramkissoon Sing.

50 acres of Crown Land, Right Bank, Mahaica Creek, being the Southern half of a tract formerly held by Sheosowak under Grant 2,359.

By Minky Adams.

25 acres of Crown Lank, Left Bank, Corentyne River, about 150 roods above Tiger Creek.

By J. U. Willoughby.

25 acres of Crown Land, Right Bank, Canje Creek, between tracks held by James McCurious and Emil Theobald.

By Dfolall, M.; 39,356, "Allanshaw", '88.

25 acres of Crown Land, Right Bank, Mahaicony Creek, about 50 roods below Gordon Table Creek.

By Boodhowa, 453, "J. Cowan," 1867.

25 acres of Crown Land, Right Bank, Mahaicony Creek, adjoining the South side line of a tract applied for by Hoosen at Savannah Creek.

By Henry Jones.

25 acres of Crown Land, Right Bank, Pomeroon River, next to and above a Grant held by S. Small and about 2¼ miles from Marlborough on the other side of the River.

By George Schroeder.

5 acres of Crown Land, Left Bank, Barima River, above a Grant held by Jose Antonio.

By R Haddington.

5 acres of Crown Land, Left Bank, Barima River, above Aaron Wallace's Homestead Grant.

LICENCES OF OCCUPANCY—PART V.

By the Proprietors of Plantation Manchester.

333⅓ acres of Crown Land, West Coast, Berbice, being the Second depth of Manchester Village.

LICENSES TO COLLECT BALLATA—PART VII.

By D. W. A. McKinnon.

Left Bank, Corentyne River, from a point 20 miles above the junction of the New and Corentyne Rivers, to a point 24 miles upwards.

Left Bank, Corentyne River, from a point 24 miles above the junction of the New and Corentyne Rivers, to a point 28 miles upwards.

Left Bank, Corentyne River, from a point 28 miles above the junction of the New and Corentyne Rivers, to a point 32 miles upwards.

Left Bank, Corentyne River, from a point 32 miles above the junction of the New and Corentyne Rivers, to a point 36 miles upwards.

Left Bank, Corentyne River, from a point 36 miles above the junction of the New and Corentyne Rivers, to a point 40 miles upwards.

Left Bank, Corentyne River, from a point 40 miles above the junction of the New and Corentyne Rivers, and extending up to the rapids opposite the Sipari Winnie Creek.

Lett Bank, New River, from a point 20 miles above its junction with the Corentyne River, to a point 24 miles upwards.

Left Bank, New River, from a point 24 miles above its junction with the Corentyne River, to a point 28 miles upwards.

Left Bank, New River, from a point 28 miles above its junction with the Corentyne River, to a point 32 miles upwards.

Left Bank, New River, from a point 32 miles above its junction with the Corentyne River, to a point 36 miles upwards.

Left Bank, New River, from a point 36 miles above its junction with the Corentyne River, to a point 40 miles upwards.

Left Bank New River, from a point 40 miles above its junction with the Corentyne River, to a point 44 miles upwards.

Right Bank, New River, from a point 36 miles above its junction with the Corentyne River, to a point 40 miles upwards.

Right Bank, New River, from a point 40 miles above its junction with the Corentyne River, to a point 44 miles upwards.

PERMISSION TO OCCUPY UNDER REGULATION 72.

By Messrs. Pimento & D'Oliveira.

To cut scattered trees on a tract of land in the rear of a tract at present in their occupancy and bounded on the east by a Cart Path near the south east corner paal of the above tract now licenced to them, on the south by another Cart Path about 1 mile to the south of the back line of their present tract and on the West by the continuation of the Western boundary line of their present tract. Right Bank, Koeliseraboe Creek, Demerara River.

By Messrs. Farnum and Smyth.

To occupy the land known as the Hyma Reserve, Barama River.

TRANSFERS.

By Augusta I. Walker to and in favour of S. A. Weeks.

50 acres of Crown Land on the Left Bank, Barima River, being the front portion of Lot 19, held by her under Special Licence No. 51.

All persons having any right, title, interest, or claim in and to any of the above-mentioned tracts of Crown land, and who may have just grounds to oppose the granting, licensing or transfer thereof, are hereby requested to do so in due form at the Office of the Department of Lands and Mines, at the Victoria Law Courts, in the city of Georgetown, at any time during office hours, on any day within fourteen days from the date of this advertisement, setting forth his, her or their reasons of opposition in writing, duly signed.

GEO. D. BAYLEY,
for Acting Commissioner of Lands & Mines.

Digitized by Google

NOTICES.

NOTICE is hereby given for general information that in consequence of the failure of the applicant to comply with the requirements of Clause 8 (1) of the Crown Lands Regulations, 1898, the following application is deemed to be withdrawn and has been cancelled in accordance with the provisions of the said Clause.

It is now open to any person to apply for the land referred to therein.

By Jeffrey Garraway.

100 acres of Crown Land, Right Bank, Pomeroon River, formerly held by him under Licence No. 454 and next to a tract held by Henry Jones.

GEO. D. BAYLEY
for Acting Commissioner of Lands and Mines.

NOTICE is hereby given, for general information, that in consequence of the failure of the applicant to comply with the requirements of Clause 8 (1) of the Crown Lands Regulations, 1898, the following application is deemed to be withdrawn and have been cancelled in accordance with the provisions of the said Clause.

It is now open to any person to apply for the land referred to therein.

By P. W. Alleyne.

25 acres of Crown Land, Left Bank, Pomeroon River, next to and above a Homestead of 5 acres applied for by E. Bridget.

FRANK FOWLER,
Acting Commissioner of Lands and Mines.

NOTICE is hereby given, for general information, that, in consequence of non-compliance with the conditions thereto attached, the undermentioned Grant has determined, under Section 18 of Ordinance 11 of 1887, and the land held thereunder reverts to the Crown:—

No.	Date.	Name.	Locality of Tract.	Area.
1059	8.2. 1895.	Rajmohun.	Right Bank, Mahaica Creek.	50 acres

FRANK FOWLER,
Acting Commissioner of Lands & Mines.

Under the Mining Regulations.

DEPARTMENT OF LANDS & MINDS.
[1.] 25th October, 1902.

IN accordance with Clause 25 of the Amended Mining Regulations, 1899, Notice is hereby given that the following applications for Claim Licences have been lodged with the Commissioner at the Office of the Department of Lands and Mines

GEO. D. BAYLEY,
for Acting Commissioner of Lands and Mines.

DISTRICT NO. 2.

By P. D. Vaughan & D. De Camp.

1,500 x 800 feet of Crown land, Aegis, Brown's Landing, Sipuruni.
Distance of claim to river or creek landing—2 miles.
Nearest claim holder—J. W. Browne.

By J. E. Fraser & E. A. Merriman.

1,500 x 500 feet of Crown land, Mountain of Establishment, Potaro.
Distance of claim to river or creek landing—9½ miles.
Nearest claim holder—Nil.

By D. D. Hubbard.

1,500 x 800 feet of Crown land, Invader, Minnie-ha-ha, Konawaruk.
Distance of claim to river or creek landing—15¾ miles.
Nearest claim holder—A. Hubbard.

By W. Nicholas & R. A. Hunte.

1,500 x 500 feet of Crown land, Konawak, Potaro.
Distance of claim to river or creek landing—4 miles.
Nearest claim holder—Joseph Croney.

By Cyrus Major.

1,500 x 800 feet of Crown land, Bardanna, Konawak, Potaro.
Distance of claim to river or creek landing—12 miles.
Nearest claim holder—E. Stripp.

By Philip McKenzie.

1,500 x 800 feet of Crown land, No Good Hill, Minnie-ha-ha, Konawaruk.
Distance of claim to river or creek landing—16 mile.
Nearest claim holder—D. D. Hubbard.

By John Wilson.

800 x 300 feet of Crown land, Prosperity, Konawak.
Distance of claim to river or creek landing—15 miles.
Nearest claim holder—C. Major.

DISTRICT NO. 4.

By Marcus Amour.

1,500 x 800 feet of Crown land, Shell, Marawa, Cuyuni
Distance of claim to river or creek landing—16 miles.
Nearest claim holder—J. G. Dennison.

By James Berridge.

1,500 x 800 feet of Crown land, Charity, Oko, Cuyuni.
Distance of claim te river or creek landing—24 miles.
Nearest claim holder—J. W. Archer.

By A. Pilgrim, C. Hamilton & T. Young.

1,500 x 800 feet of Crown land, Adventure, White, Groete.
Distance of claim to river or creek landing—5 miles.
Nearest claim holder—John Haynes.
1,500 x 800 feet of Crown land, False, White, Groete.
Distance of claim to river or creek landing—5 miles.
Nearest claim holder—J. Haynes.

By T. Haywood & J. P. Maynard.

1,500 x 450 feet of Crown land, Faithful, Upper Cuyuni
Distance of claim to river or creek landing—12 miles.
Nearest claim holder—Nil.

By Rebecca Skinner.

1,000 x 400 feet of Crown land, Success, Quartzstone, Cuyuni.
Distance of claim to river or creek landing—15 miles.
Nearest claim holder—R. A. Welcome.

By Caroline Small.

1,500 x 800 feet of Crown land, Houston, Quartzstone Landing, Cuyuni.
Distance of claim to river or creek landing—14 miles.
Nearest claim holder—T. A. Small.
1,500 x 800 feet of Crown land, Lenora, Quartzstone Landing, Cuyuni.
Distance of claim to river or creek landing—14 miles.
Nearest claim holder—T. A. Small.

By Nathaniel A. Williams

1,500 x 800 feet of Crown land, Try me, Aremu, Cuyuni.
Distance of claim to river or creek landing—10 miles.
Nearest claim holder—Semple & Duke.

By Nathaniel Williams.

1,000 x 500 feet of Crown land, Rattle Snake, Quartzstone, Cuyuni.
Distance of claim to river or creek landing—4 hours' walk.
Nearest claim holder—D. A. Lacon.

DISTRICT NO. 5.

By Jas. Bennett, D. Anthony & T. Austin.

1,500 x 500 feet of Crown land, Bird, Barima.
Distance of claim to river or creek landing—3 miles.
Nearest claim holder—John Hunte.

By John David & Jonathan Taylor.

1,500 x 500 feet of Crown land, Rockstone, Manikuru, Barima.
Distance of claim to river or creek landing—15 miles.
Nearest claim holder—James Lamazon.

By James N. Klien.

1,500 x 500 feet of Crown land, Crown, Bannah, Arakaka, Barima.
Distance of claim to river or creek landing—10 miles.
Nearest claim holder—J. Noble.

By James Mahabally.

1,500 x 800 feet of Crown land, Excelsior, Manikuru, Barima.
Distance of claim to river or creek landing—7 miles.
Nearest claim holder—Roach.

By R. Woodroffe & G. Castello.

1,500 x 800 feet of Crown land, Crab, Haima, Barama.
Distance of claim to river or creek landing—5 miles.
Nearest claim holder—W. McDonald.

By James D'Andrade.

1,500 x 800 feet of Crown land, Dieu Merci, Barama.
Distance of claim to river or creek landing—6 miles.
Nearest claim holder—W. H. Goring.
1,500 x 800 feet of Crown land, Surprise, Barama.
Distance of claim to river or creek landing—3 miles.
Nearest claim holder—W. H. Goring,
1,500 x 800 feet of Crown land, Anaturi, Barama.
Distance of claim to river or creek landing—6 miles.
Nearest claim holder—W. H. Goring.
600 x 800 feet of Crown land, Labaria, Barama.
Distance of claim to river or creek landing—3 miles.
Nearest claim holder—W. H. Goring.

By Jos. F. Ford.

1,500 x 800 feet of Crown Land, Cowhana Takatu, Barima.
Distance of claim to river or creek landing—7 miles.
Nearest claim holder—J. W. Tafares.

By C. & H. Garraway.

1,500 x 800 feet of Crown land, Successful, Hoorio Landing, Barama.

Digitized by Google

Distance of claim to river or creek landing—4 miles.
Nearest claim holder—Handy & Joseph.

By Antonio Gomes.

1,500 x 500 feet of Crown land, Faithful, Whana, Barama.
Distance of claim to river or creek landing—12 miles.
Nearest claim holder—Walter Layne.

[1.] 25th October, 1902.

IN accordance with Clause 37 (2) of the Amended Mining Regulations, 1899:

Notice is hereby given that the following Notice of intended Transfer of right, title, and interest in and to the undermentioned Claim Licences has been received by the Commissioner of Lands and Mines:—

DISTRICT NO. 3.

By T. M. Bellamy to Julia A. Gomes.

3/5 of his interest in Claim Licences 5,930, 5,932, 5,918, 5,927, 5,931, 5,922, 5,923, 5,924, 5,925, 5,926, 5,928, 5,920, 5,919, 5,921 and 5,929, Mazaruni.

All persons having any right, title, interest, or claim in and to the abovementioned Claim Licences, and who may have just grounds to oppose the transfer thereof, are hereby required to do so in due form at the office of the Department of Lands and Mines, in the City of Georgetown, within the time specified by the Regulations, setting forth his, her or their reasons of opposition in writing, duly signed.

GEO. D. BAYLEY,
for Actg. Commissioner of Lands and Mines.

[1.] 25th October, 1902.

NOTICE is hereby given, in accordance with Section 10 of the Amended Mining Regulations, 1899, Amendment Regulations, 1901, that the undermentioned Claims for which the Claim Licence Fees have not been paid, are declared abandoned, and the land included therein has become open to location by any person.

GEO D. BAYLEY,
for Acting Commissioner of Lands and Mines.

DISTRICT NO. 2.

By John Wilson.

1,500 x 800 feet of Crown land, Sophia, Konawak, Potaro.
Distance of claim to river or creek landing—12 miles.
Nearest claim holder—Cyrus Major.

DISTRICT NO. 4.

By Mary Cayenne.

1,500 x 500 feet of Crown land, Old Lady, Arawak, Matopa, Cuyuni.
Distance of claim to river or creek landing—6 miles,
Nearest claim holder—Mary Cayenne.

Georgetown, Demerara,
[1.] 25th Oetober, 1902.

NOTICE is hereby given, for general information, that the undermentioned Claim Licence has been revoked by His Excellency the Governor.

GEO. D. BAYLEY,
for Acting Commissioner of Lands and Mines.

J. A. DeSouza.

Claim Licence 5,964.
1,500 x 800 feet of Crown land, Ichoureh No. 1, Left Bank, Potaro.
Distance of claim to river or creek landing—½ mile.
Nearest claim holder—T. A. Musa.

DEPARTMENT OF LANDS & MINES,
Georgetown, Demerara,
[2.] 18th October, 1902.

IN accordance with Clause 25 of the Amended Mining Regulations, 1899, Notice is hereby given that the following applications for Claim Licences have been lodged with the Commissioner at the Office of the Department of Lands and Mines.

GEO. D. BAYLEY,
for Acting Commissioner of Lands and Mines.

DISTRICT NO. 2.

By F. A. Smith.

200 x 300 feet of Crown land, Sam, Konawaruk, Essequebo.
Distance of claim to river or creek landing—1 miles.
Nearest claim holder—Donovan & Willis.

DISTRICT NO. 3.

By E. Higgins Jnr. & P. J. Lewis.

1,500 x 800 feet of Crown land, Chestnut., Chinese, Puruni.
Distance of claim to river or creek landing—4 miles.
Nearest claim holder—A. P. Theobald.

By T. C. Venture.

1,500 x 800 feet of Crown land, Chinese, Jackass Landing, Puruni.
Distance of claim to river or creek landing—½ mile.
Nearest claim holder—Peters & Peters.

DISTRICT NO. 4.

By B. Wilson & E. Cable.

1,500 x 800 feet of Crown land, White, Black Creek Landing, Groete.
Distance of claim to river or creek landing—12 miles.
Nearest claim holder—Henry Wilson.
1,500 x 800 feet of Crown land, White, Black Creek Landing, Groete.
Distance of claim to river or creek landing—12 miles.
Nearest claim holder—Henry Wilson.
1,500 x 800 feet of Crown land, White, Black Creek Landing, Groete.
Distance of claim to river or creek landing—12 miles.
Nearest claim holder—H. Wilson.
1,500 x 800 feet of Crown land, White, Black Creek Landing, Groete.
Distance of claim to river or creek landing—12 miles.
Nearest claim holder—H. Wilson.

By J. N. Linton.

1,500 x 500 feet of Crown land, White, Black Creek Landing, Groete.
Distance of claim to river or creek landing—14 miles.
Nearest claim holder—Jonas Smith.

DISTRICT NO. 5.

By George Williams.

1,500 x 800 feet of Crown land, Tiger, Powie Paru, Barima.
Distance of claim to river or creek landing—5 miles.
Nearest claim holder—George Murray.

By James Clarke.

1,500 x 800 feet of Crown land, Ace of Trumps, Mazarwni, Barama.
Distance of claim to river or creek landing—½ mile.
Nearest claim holder—Scipio.

By Friday Harry.

1,500 x 800 feet of Crown land, Passover, Mazarwni, Barama.
Distance of claim to river or creek landing—4 miles.
Nearest claim holder—B. Hughes.

By Samuel St. Hill.

1,500 x 800 feet of Crown land, Blessing, Mazaruni, Barama.
Distance of claim to river or creek landing—10 miles.
Nearest claim holder—A. J. Hughes.

By Stephen John

1,500 x 800 feet of Crown land, Adrian, Hyabally, Barama.
Distance of claim to river or creek landing—5 miles.
Nearest claim holder—W. McDonald.

By Jos. Lowell.

1,500 x 800 feet of Crown land, Return, Takie, Barama.
Distance of claim to river or creek landing—6 miles.
Nearest claim holder—Farnum & Smyth.

By James R. Patterson.

1,500 x 800 feet of Crown land, Haima, Takatu, Barama.
Distance of claim to river or creek landing—10 miles.
Nearest claim holder—A. King.

By H. M. Reid.

1,500 x 800 feet of Crown land, Sand, Ianna, Barama.
Distance of claim to river or creek landing—4 miles.
Nearest claim holder—H. M. Reid.

By James Stephen.

1,500 x 800 feet of Crown land, Trial, Barama.
Distance of claim to river or creek landing—5 miles.
Nearest claim holder—Bishop & Stephens.

[2.] 18th October, 1902.

IN accordance with Clause 10 of the Precious Stones Regulations, 1902.

Digitized by Google

Notice is hereby given that the following applications for Precious Stones Claim Licences have been lodged with the Commissioner at the Office of the Department of Lands and Mines :—

GEO. D. BAYLEY,
for Acting Commissioner of Lands and Mines.

DISTRICT NO. 3.

BY THE HENERY DIAMOND SYNDICATE, LIMITED.

6,900 x 2,400 feet of Crown land, Saranaamu Creek,
Distance of claim to river or creek landing—5 miles.
Nearest claim holder—F. White.
3,000 x 2,400 feet of Crown land, Saranaamu, Mazaruni.
Distance of claim to river or creek landing—7 miles.
Nearest claim holder—S. E. R. Forbes.
6,000 x 2,400 feet of Crown land, Upper Ewaguike, Putareng, Mazaruni.
Distance of claim to river or creek landing—6 miles.
Nearest claim holder—L. E. Henery.
1,500 x 1,800 feet of Crown land, Putareng, Mazaruni.
Distance of claim to river or creek landing—4 miles.
Nearest claim holder—Menzies & Morris.
3,000 x 1,600 feet of Crown land, Upper Ewaguike, Putareng, Mazaruni.
Distance of claim to river or creek landing—5 miles.
Nearest claim holder—Henery Diamond Synd. Ltd.
3,000 x 800 feet of Crown land, Ewaguike, Putareng, Mazaruni.
Distance of claim to river or creek landing—5 miles.
Nearest claim holder—B. G. Diamond Syndicate.
3,000 x 1,600 feet of Crown land, Ewaguike, Putareng, Mazaruni.
Distance of claim to river or creek landing—5 miles.
Nearest claim holder—A. D'Andrade.
4,500 x 3,200 feet of Crown land, Putareng, Mazaruni.
Distance of claim to river or creek landing—5 miles.
Nearest claim holder—A. D'Andrade.

[2.] 18th October, 1902.

IN accordance with Clause 37 (2) of the Amended Mining Regulations, 1899 :

Notice is hereby given that the following Notice of intended Transfer of right, title, and interest in and to the undermentioned Claim Licence has been received by the Commissioner of Lands and Mines :—

DISTRICT NO. 3.

BY E. E. SMITH TO EDWARD HIGGINS, JNR.

All interest in Claim Licence 2,877, Puruni.

All persons who may have any right, title, interest or claim in and to the abovementioned Claim Licence, and who may have just grounds to oppose the transfer thereof, are hereby required to do so in due form at the Office of the Department of Lands and Mines, in the City of Georgetown, within the time specified by the Regulations, setting forth his, her, or their, reasons of opposition in writing, duly signed.

GEO. D. BAYLEY,
for Acting Commissioner of Lands and Mines.

[2.] 18th October, 1902.

NOTICE is hereby given, in accordance with Section 10 of the Amended Mining Regulations, 1899, Amendment Regulations, 1901, that the undermentioned Claim for which the Claim Licence Fee has not been paid is declared abandoned, and the land included therein has become open to location by any person.

GEO. D. BAYLEY,
for Acting Commissioner of Lands and Mines.

DISTRICT NO. 3.

BY TROYTAN PHILLIPS.

1,500 x 500 feet of Crown land, Noble, Puruni.
Distance of claim to river or creek landing—¼ mile.
Nearest claim holder—J. Huggins.

DEPARTMENT OF LANDS & MINES,
GEORGETOWN, DEMERARA,
[3.] 11th October, 1902.

IN accordance with Clause 25 of the Amended Mining Regulations, 1899, Notice is hereby given that the following applications for Claim Licences have been lodged with the Commissioner at the Office of the Department of Lands and Mines.

GEO. D. BAYLEY,
for Acting Commissioner of Lands and Mines

DISTRICT NO. 2.

BY H. B. ALSTROM.

1,500 x 800 feet of Crown land, Mariaba, Appaparu, Demerara.
Distance of claim to river or creek landing—9 miles.
Nearest claim holder—James Winter.

BY J. A. DUGGIN & C. DANIEL.

1,500 x 500 feet of Crown land, Never expect, Trial Landing, Konawaruk.
Distance of claim to river or creek landing—100 yards.
Nearest claim holder—J. E. Williams.

BY JNO. C. FERDINAND.

1,500 x 800 feet of Crown land, Coolie Girl Hill, Mahdia, Potaro.
Distance of claim to river or creek landing—14½ miles.
Nearest claim holder—Clarke & Ho-a-Shoo.

BY W. FORD & A. HINDS.

1,500 x 800 feet of Crown land, Hope, Tiger, Potaro.
Distance of claim to river or creek landing—19 miles.
Nearest claim holder—J. N. Gibson.

BY HO-A-SHOO.

1,500 x 800 feet of Crown land, Buckie, Konawak, Potaro.
Distance of claim to river or creek landing—7 miles.
Nearest claim holder—J. King.
1,500 x 800 feet of Crown land, Charity, No. 1, Konawak, Potaro.
Distance of claim to river or creek landing—6 miles.
Nearest claim holder—J. King.
1,500 x 800 feet of Crown land, Charity, No. 2, Konawak, Potaro.
Distance of claim to river or creek landing—6½ miles.
Nearest claim holder—J. King.
1,500 x 800 feet of Crown land, Charity, No. 3, Konawak, Potaro.
Distance of claim to river or creek landing—7 miles.
Nearest claim holder—J. King.
1,500 x 800 feet of Crown land, Nauna, Konawak, Potaro.
Distance of claim to river or claim landing—7 miles
Nearest claim holder—J. King.
1,500 x 800 feet of Crown land, Magic, Konawak, Potaro.
Distance of claim to river or creek landing—7 miles.
Nearest claim holder—J. King.
1,500 x 800 feet of Crown land, Sylvid, Konawak, Potaro.
Distance of claim to river or creek landing—7 miles.
Nearest claim holder—J. King.
1,500 x 800 feet of Crown land, In time Hill, Konawak, Potaro.
Distance of claim to river or creek landing—6 miles.
Nearest claim holder—J. King.
1,500 x 800 feet of Crown land, In time, Konawak, Potaro.
Distance of claim to river or creek landing—6 miles.
Nearest claim holder—J. King.
1,500 x 800 feet of Crown land, Eliza Hill, Konawak, Potaro.
Distance of claim to river or creek landing—6 miles.
Nearest claim holder—J. King.
1,500 x 800 feet of Crown land, Ellen, Konawak, Potaro.
Distance of claim to river or creek landing—6 miles.
Nearest claim holder—J. King.
1,500 x 800 feet of Crown land, Mimmy, Konawak, Potaro.
Distance of claim to river or creek landing—6 miles.
Nearest claim holder—J. King.
1,500 x 800 feet of Crown land, Swift No. 1, Konawak, Potaro.
Distance of claim to river or creek landing—6 miles.
Nearest claim holder—J. King.
1,500 x 800 feet of Crown land, Swift, No. 2, Konawak, Potaro.
Distance of claim to river or creek landing—6 miles.
Nearest claim holder—J. King.
1,500 x 800 feet of Crown land, D'Urban No. 1, Potaro.
Distance of claim to river or creek landing—2¼ miles.
Nearest claim holder—Ho-a-Shoo.
1,500 x 800 feet of Crown land, D'Urban No. 2, Potaro.

Digitized by Google

Distance of claim to river or creek landing—2¼ miles.
Nearest claim holder—Ho-a-Shoo.

By D. D. Hubbard.

1,500 x 500 feet of Crown land, No Good Hill, Konawak, Potaro.
Distance of claim to river or creek landing—15¾ miles.
Nearest claim holder—A. Hubbard & Stout.

By F. W. Hutson.

1,500 x 800 feet of Crown land, Bird Hill, Mahdia, Potaro.
Distance of claim to river or creek landing—9½ miles.
Nearest claim holder—F. W. Hutson.
1,500 x 800 feet of Crown land, Bird Hill, Mahdia, Potaro.
Distance of claim to river or creek landing—9 miles.
Nearest claim holder—F. W. Hutson.
1,500 x 800 feet of Crown land, Bird Hill, Mahdia, Potaro.
Distance of claim to river or creek landing—9 miles.
Nearest claim holder—F. W. Hutson.
1,500 x 800 feet of Crown land, Bird Hill, Mahdia, Potaro.
Distance of claim to river or creek landing—9 miles.
Nearest claim holder—F. W. Hutson.
1,500 x 800 feet of Crown land, Bird Hill, Mahdia, Potaro.
Distance of claim to river or creek landing—9 miles.
Nearest claim holder—F. W. Hutson.
1,500 x 800 feet of Crown land, Bird Hill, Mahdia, Potaro.
Distance of claim to river or creek landing—9½ miles.
Nearest claim holder—Inflexible Syndicate.
1,500 x 800 feet of Crown land, Bird Hill, Mahdia, Potaro.
Distance of claim to river or creek landing—9 miles.
Nearest claim holder—J. R. McLeod.

By David Williams & E. Mc Calman.

1,500 x 500 feet of Crown land, Mercy, Bute Landing, Essequebo.
Distance of claim to river or creek landing—3 miles.
Nearest claim holder—H. Bascom.

DISTRICT NO. 3.

By M. & G. Alexander.

1,500 x 800 feet of Crown land, Faith, Puruni.
Distance of claim to river or creek landing—½ mile.
Nearest claim holder—N. James.

By Barnard & Co.

1,500 x 800 feet of Crown land, Alligator No. 1, Mazaruni.
Distance of claim to river or creek landing—9¼ miles.
Nearest claim holder—Nil.
1,500 x 800 feet of Crown land, Alligator No. 2, Mazaruni.
Distance of claim to river or creek landing—9¼ miles.
Nearest claim holder—Nil.
1,500 x 800 feet of Crown land, Alligator No 3, Mazaruni.
Distance of claim to river or creek landing—9½ miles.
Nearest claim holder—Nil.
1,500 x 800 feet of Crown land, Alligator No. 4, Mazaruni.
Distance of claim to river or creek landing—9½ miles.
Nearest claim holder—Nil.
1,500 x 800 feet of Crown land, Himarracka, Mazaruni.
Distance of claim to river or creek landing—9 miles.
Nearest claim holder—Nil.
1,500 x 800 feet of Crown land, Himarracka, Mazaruni.
Distance of claim to river or creek landing—9 miles.
Nearest claim holder—Nil.

By H. O. James & M. Roberts.

1,500 x 500 feet of Crown land, Watersnake, Puriari, Puruni.
Distance of claim to river or creek landing—20 miles.
Nearest claim holder—Butts & Albert.
1,500 x 500 feet of Crown land, Josephine, Puriari, Puruni.
Distance of claim to river or creek landing—21 miles.
Nearest claim holder—Butts & Albert.

By The Marshall Diamond Syndicate.

1,500 x 800 feet of Crown land, Left Bank, Putareng, Mazaruni.
Distance of claim to river or creek landing—8 miles.
Nearest claim holder—F. White.
1,500 x 800 feet of Crown land, Left Bank, Putareng, Mazaruni.
Distance of claim to river or creek landing—8 miles.
Nearest claim holder—F. White.

By William McDavid.

1,500 x 500 feet of Crown land, Pearl, Chinese, Puruni.
Distance of claim to river or creek landing—2 miles.
Nearest claim holder—A. P. Theobald.

By H. E. White.

1,500 x 800 feet of Crown land, Enachu, Mazaruni.
Distance of claim to river or creek landing—5 miles.
Nearest claim holder—Andrew & Ord.
1,500 x 800 feet of Crown land, Enachu, Mazaruni.
Distance of claim to river or creek landing—5 miles.
Nearest claim holder—Andrew & Ord.
1,500 x 800 feet of Crown land, Enachu, Mazaruni.
Distance of claim to river or creek landing—5 miles.
Nearest claim holder—Andrew & Ord.
1,500 x 800 feet of Crown land, Enachu, Mazaruni.
Distance of claim to river or creek landing—5 miles.
Nearest claim holder—Andrew & Ord.
1,500 x 800 feet of Crown land, Enachu, Mazaruni.
Distance of claim to river or creek landing—5 miles.
Nearest claim holder—Andrew & Ord.
1,500 x 800 feet of Crown land, Enachu, Mazaruni.
Distance of claim to river or creek landing—5 miles.
Nearest claim holder—Andrew & Ord.
1,500 x 800 feet of Crown land, Enachu, Mazaruni.
Distance of claim to river or creek landing—5 miles.
Nearest claim holder—Andrew & Ord.
1,500 x 800 feet of Crown land, Enachu, Mazaruni.
Distance of claim to river or creek landing—5 miles.
Nearest claim holder—Andrew & Ord.
1,500 x 800 feet of Crown land, Enachu, Mazaruni.
Distance of claim to river or creek landing—5 miles.
Nearest claim holder—Andrew & Ord.
1,500 x 800 feet of Crown land, Enachu, Mazaruni.
Distance of claim to river or creek landing—5 miles.
Nearest claim holder—Andrew & Ord.
1,500 x 800 feet of Crown land, Enachu, Mazaruni.
Distance of claim to river or creek landing—5 miles.
Nearest claim holder—Andrew & Ord.
1,500 x 800 feet of Crown land, Enachu, Mazaruni.
Distance of claim to river or creek landing—5 miles.
Nearest claim holder—Andrew & Fogel.
1,500 x 800 feet of Crown land, Enachu, Mazaruni.
Distance of claim to river or creek landing—5 miles.
Nearest claim holder—Andrew & Ord.

DISTRICT NO. 4.

By E. Gittens.

1,500 x 800 feet of Crown land, Strong Hope, Morawa Landing, Cuyuni.
Distance of claim to river or creek landing—20 miles.
Nearest claim holder—Emma Belgrave.

By Joseph Lunke.

1,500 x 800 feet of Crown land, Faith, Aramu, Cuyuni.
Distance of claim to river or creek landing—3 miles.
Nearest claim holder—E. W. Shaw.

DISTRICT NO. 5.

By William Gaskin.

1,500 x 500 feet of Crown land, Shan, Barima.
Distance of claim to river or creek landing—9 miles.
Nearest claim holder—J. Atkins.

By Charles Goliah.

1,500 x 800 feet of Crown land, Convent, Packera, Barima.
Distance of claim to river or creek landing—4 miles.
Nearest claim holder—Harry.

By J. P. Heyliger.

1,500 x 800 feet of Crown land, Expectation, Barima.
Distance of claim to river or creek landing—4 miles.
Nearest claim holder—Jos. Harry.

By James H. Peltier.

1,500 x 800 feet of Crown land, Deer, Annama, Barima.
Distance of claim to river or creek landing—5 miles.
Nearest claim holder—D. Roach.

By William Peltier.

1,500 x 800 feet of Crown land, Dreadnought, Manikuru, Barima.
Distance of claim to river or creek landing—6 miles.
Nearest claim holder—D. Rogers.

By C. J. Yearwood, Jnr.

1,500 x 800 feet of Crown land, Powie-paru, Barima.
Distance of claim to river or creek landing—5 miles.
Nearest claim holder—James Liverpool.

By C. A. Archer.

1,500 x 800 feet of Crown land, Experience, Wamatta, Barama.
Distance of claim to river or creek landing—10 miles.
Nearest claim holder—Nil.

By Martha Belgrave.

1,500 x 800 feet of Crown land, In Hopes, Barama.
Distance of claim to river or creek landing—7 miles.
Nearest claim holder—Peter Daniel.

By S. James, C. Campbell & S. McCurdy.

1,500 x 800 feet of Crown land, Wamatta, Barama.
Distance of claim to river or creek landing—12 miles.
Nearest claim holder—Evelyn.

By James D Andrade.

1,500 x 800 feet of Crown land, Annaturi, Hurie, Barama.
Distance of claim to river or creek landing—6 miles.
Nearest claim holder—W. H. Goring.
1,500 x 800 feet of Crown land, Annaturi, Hurie, Barama.
Distance of claim to river or creek landing—6 miles.
Nearest claim holder—W. H. Goring.

Digitized by Google

BY J. DE FREITAS & L. DURANT.
1500 x 800 feet of Crown land, Hope, Haima, Barima.
Distance of claim to river or creek landing—5 miles.
Nearest claim holder—Jos. Hincks.

BY JNO. HARDEY.
1,500 x 400 feet of Crown land, Crab Wood, Whana, Barama.
Distance of claim to river or creek landing—8 miles.
Nearest claim holder—N. Stephen.

BY GEORGE HOPE.
1,500 x 5 0 feet of Crown land, In Hope, Haima, Barama.
Distance of claim to river or creek landing—20 miles.
Nearest claim holder—A. King.

BY S. O. WALDRON.
1,000 x 800 feet of Crown land, Annie, White, Barama.
Distance of claim to river or creek landing—2 miles.
Nearest claim holder—M. R. Goring.

[3.] 11th October, 1902

NOTICE is hereby given for general information that the following applications for the undermentioned tracts of Crown Land made under Regulation 36 (1 and 2) of the Amended Mining Regulations, 1899 have been received by the Commissioner of Lands and Mines, viz.:—

DISTRICT NO. 3.

BY M. F. DA SILVA.
½ an acre of Crown land at Burgomaster Landing, Puruni, for business purposes.

BY EDWARD HIGGINS.
½ an acre of Crown land at Chance Creek, Mara Mara Landing, Puruni, for business purposes.

BY D. A. PETERS.
½ an acre of Crown land at Peters Landing, Puruni, for business purposes.

BY MICHAEL PETERS (DECL.)
½ an acre of Crown land at Chinese Creek, Puruni, for business purposes.

BY EVA TAITE.
1 acre of Crown land at Manicole, Puruni, for residential purposes.

BY J. J. FERREIRA.
½ an acre of Crown land at Kaburi, Mazaruni, for business purposes.

All persons who may have any right, title, interest or claim in and to the abovementioned tracts of Crown Land, and who may have just grounds to oppose the granting thereof, are hereby requested to do so in due form at the Office of the Deparrtment of Lands and Mines, at the Victoria Law Courts, in the City of Georgetown, at any time during Office hours, on any day within fourteen days from the date of this advertisement, setting forth his, her, or their, reasons of opposition in writing, duly signed.

GEO. D. BAYLEY,
for Acting Commissioner of Lands & Mines.

[3.] 11th October, 1902.

NOTICE is hereby given, in accordance with Section 10 of the Amended Mining Regulations, 1899 Amendment Regulations, 1901, that the undermentioned Claims for which the Claim Licence Fees have not been paid, are declared abandoned, and the land included therein has become open to location by any person.

GEO. D. BAYLEY,
for Acting Commissioner of Lands and Mines.

DISTRICT NO. 3.

BY E. OGLE.
1,500 x 800 feet of Crown land, Come and See Me, Trial, Puruni.
Distance of claim to river or creek landing—1 mile.
Nearest claim holder—Geo. Niles.
1,500 x 800 feet of Crown land, Chance, Trial, Puruni.
Distance of claim to river or creek landing—1 mile.
Nearest claim holder—Geo. Niles.
1,500 x 800 feet of Crown land, Manicole, Trial, Puruni.
Distance of claim to river or creek landing—1 mile.
Nearest claim holder—Geo. Niles.

BY GEO. NILES.
1,500 x 800 feet of Crown land, Trial, Puruni.
Distance of claim to river or creek landing—1 mile.
Nearest claim holder—Geo. Niles.
1,500 x 800 feet of Crown land, Trial, Manicole, Puruni.
Distance ofclaim to river or creek landing—1 mile.
Nearest claim holder—Geo. Niles.
1,500 x 800 feet of Crown land, Trial, Manicole, Puruni.
Distance of claim to river or creek landing—1 mile.
Nearest claim holder—Geo. Niles.

[3.] 11th October, 1902.

NOTICE is hereby given, for general information, that the undermentioned Claim Licences have been revoked by His Excellency the Governor.

GEO. D. BAYLEY,
for Acting Commissioner of Lands and Mines.

DISTRICT NO. 4.

BY MARY LOCKE.
Claim Licence No. 5,067.
1,500 x 800 feet of Crown land, Charity, No. 5, Devil's Hole, Cuyuni.
Distance of claim to river or creek landing—15 miles.
Nearest claim holder—M. Vieira.

BY FREDERICK WATKINS & MARY WHITE.
Claim Licence No. 5,456.
1,500 x 800 feet of Crown land, Hog, White, Quartzstone, Cuyuni.
Distance of claim to river or creek landing—12 miles.
Nearest claim holder—M. Mendonca.

Post Office Notices.

CONVEYANCE OF MAILS.

GENERAL POST OFFICE,
Georgetown, 11th October, 1902.

TENDERS are invited for the Conveyance of the Mail Bags and Parcel Post Boxes in the Post Office van, to and from the General Post Office and Robb Stelling, Georgetown, on the arrival of the Royal Mail Steamers, for a period of 12 months from 1st January, 1903.

The Contractor will be required to provide the necessary hor e or mule to draw the said van, and also a competent driver to drive the same.

Tenders addressed to the Postmaster General must be sent in not later than 12 noon, on 15th November, proximo.

The Government does not bind itself to accept the lowest or any Tender.

The successful Tenderer will have to pay the fees for drawing up the contract.

F. W. COLLIER,
Postmaster General.

POMEROON MAIL SERVICE.

GENERAL POST OFFICE,
Georgetown, 21st October, 1902.

TENDERS are invited for the performance of a tri-weekly Mail Service between Anna Regina, on the Arabian Coast, Essequebo, and Hackney, on the Pomeroon River, for a term of three years, from the 1st January, 1903.

The Contractor will be required to provide the necessary boats (to be approved of by the Postmaster General), for conveying the Mails and the Mail Officer in charge of the same, who will be required to aid in propelling the boat. The Mail boats will be required to run according to a fixed Time Table (which may be seen on application to the Postmaster General), and shall call at such stations as may be determined on by the Postmaster General, for receiving and delivering Mail Bags, Private Letter Bags, or Letters, the sale of stamps and other Postal business.

Tenders addressed to the Postmaster General and marked "Tender for Mail Service," must be sent in not later than 12, noon, on Saturday, 15th November, proximo.

The Government does not bind itself to accept the lowest or any Tender.

The successful Tenderer will have to pay the Fees for drawing up the contract.

F. W. COLLIER,
Postmaster General.

Digitized by Google

Customs' Notices.

INTENDED SALE OF GOODS FOR WAREHOUSE RENT.

NOTICE is hereby given, in terms of Sub-Sections 1 and 2 of Section 148 of Ordinance 7 of 1884, that the goods contained in the packages hereinafter described will, on account of Storage Rent due and unpaid, be sold at the Colonial Bonded Warehouse, Georgetown, at 12 o'clock, noon, on Friday, the 7th day of November, 1902.

Date of Warehousing.	Consignees' Names.	Marks on Packages.	Description of Goods.	Names of Importing Vessels.
10th Mar. 1902 ...	A. Russell ...	◇	2 Cases Glassware.	Prins Willem II.
Do. ...	The New Colonial Co., Ltd. ...	A. M. X. 4	1 Parcel M'dise.	Do.
4th Mar. 1902 ...	Order	J C W	1 Box Tobacco.	Uller.
18th Feb. 1902 ...	A. Russell ...	Add	1 Do.	Pocklington.
22nd Feb. 1902 ...	Julio de Freitas ...	[J. de F.]	7 14/15 Cases Gin.	Prins Willem IV.
Do. ...	Do. ...	Do.	14 10/15 Do.	Do.
Do. ...	Do. ...	[J.D.F.]	9 8/12 Do.	Do.
Do. ...	Do. ...	Do.	4 12/15 Do.	Do.
Do. ...	Do. ...	Do.	4 11/12 Cases Brandy.	Do.
23rd Sep. 1901 ...	A. M. da Silva ...	[Abel]	14 8/12 O. T. Gin.	Prins Maurits.
13th Nov. 1901 ...	Do. ...	Do.	14 17/24 Cases Brandy.	Solent.
15th Feb. 1902 ...	Do. ...	Do.	4 7/12 Do. Whisky.	Pocklington.
5th Mar. 1902 ...	Do. ...	Do.	4 9/12 Do. Brandy.	Esk.
Do. ...	Do. ...	Do.	9 22/24 Do.	Do.
18th June, 1896 ...	Hing Cheong & Co...	J M L 230	Bal. Do. Ganje.	Eden.
31st Dec. 1900 ...	Do. ...	H. C. & Co.	5 9/12 Do. Wine.	Hilda.
2nd Aug. 1883 ...	Do. ...	L.P.	1 Pipe Do.	Eden.
Do. ...	Do. ...	Do.	1 Hhd. Do.	Do.
5th Dec. 1890 ...	Do. ...	Do.	4 10/12 Cases Brandy.	Ecta.
12th Oct. 1897 ...	Do. ...	Do.	3 Do. Whisky.	Schiehallion.
22nd July, 1885 ...	Do. ...	Do.	7/12 Do. Gin.	Gladiateur.
9th Nov. 1898 ...	Do. ...	Do.	9/12 Do.	Prins Willem II.
27th Mar. 1897 ...	Do. ...	Do.	10/12 Do.	Do. IV.
4th Dec. 1890 ...	Do. ...	Do.	2¼ Casks Brandy.	Ecta.
8th Jan. 1900 ...	Do. ...	Do.	10/15 Cases Gin.	Dean.
5th Nov. 1901 ...	Do. ...	H.C.C.	11 Chests Tea.	Oruro.
24th Jan. 1902 ...	Ho-a-Hing ...	Add	1 Parcel.	Paramaribo.
25th Sep. 1897 ...	Conrad, Son & Co...	S	4 10/12 Cases Whisky.	Torgorm.
Do. ...	Do. ...	D	14 8/12 Do.	Do.
1st Oct. 1897 ...	Do. ...	C.S. & Co.	11/12 Do.	Evangeline.
Do. ...	Do. ...	Do.	26 5/12 Do.	Do.
23rd Nov. 1897 ...	Do. ...	Do.	17 4/12 Do.	Do.
23rd Aug. 1899 ...	Do. ...	CS&Co	6 10/12 Cases Claret.	Esk.
Do. ...	Do. ...	Do.	2 10/12 Do.	Do.
14th Dec. 1901 ...	Do. ...	P G D	3 Bales Paper.	Torgorm.
9th Jan. 1902 ...	Klien, Amson & Co..	K A C 1	1 Cask Meth. Spirit	Mary E. Leslie.
Unknown ...	B. B. McConnell & Co., Ltd. ...	Add	1 Parcel.	Unknown.
1st Mar. 1902 ...	De Cairos Bros. & Co., Ltd. ...	[D.B. & Co.] 210	1 Bale Merchandise.	Pocklington.
26th Sep. 1901 ...	Do. ...	[D.C.B.] 147	1 Do.	Naparima.
11th Dec. 1901 ...	Do. ...	Z 384	1 Do. Woolens.	Eden.

Digitized by Google

INTENDED SALE OF GOODS FOR WAREHOUSE RENT.—(CONTINUED.)

Date of Warehousing.	Consignees' Names.	Marks on Packages.	Description of Goods.	Names of Importing Vessels.
Unknown ...	Unknown ...	...	6 Empty Casks.	Unknown.
14th May, 1901 ...	J. P. Santos & Co....	Add	1 Parcel Flour.	Hilda.
GARNETT & COY.'S RECEIVING STORE.				
9th Jan. 1902 ...	Garnett & Co. ...	G W W Co., 593	1 Parcel Merchandise.	Eden.
24th Jan. 1902 ...	DeCairos Bros. & Co.	Add 573	1 Do. Cloth	Do.
19th Feb. 1902 ...	Garnett & Co. ...	G W W Co., 595	1 Box Merchandise.	Solent.
19th Mar. 1902 ...	C. Howard ...	Add	1 Case Guns.	Esk.
LA PENITENCE RECEIVING STORE.				
17th Jan. 1902 ...	J. A. Gomes ...	Add	1 Trunk Merchandise.	Unknown.
Do. ...	Unknown ...	...	1 Parcel Fish Lines.	Do.
Do. ...	Do.	C C	1 Drum Oil.	Benedick.
Do. ...	Do.	B	1 Demijohn Vinegar.	Pendames
Do. ...	Do.	398	1 Case Mirrors.	Unknown.
2nd Feb. 1902 ...	Order	T S 1	1 Do. Merchandise.	Saba.
BOOKER BROS., McCONNELL & COY.'S RECEIVING STORE.				
3rd Dec. 1901 ...	Castagne & Co. ...	Add	3 Cases Merchandise.	Talisman.
5th Feb. 1902 ...	Order	J. H. H. & Co. 2,475	1 Do.	Arthur.
6th Feb. 1902 ...	S. Wreford & Co. ...	[T.B.L.]	1 Parcel Samples.	Do.
DE JONGE & SMITH'S RECEIVING STORE.				
15th Jan. 1902 ...	D. V. Fraser ...	D. W. F.	2 Cases Canned Goods.	Korona.
Do. ...	S. Wreford & Co. ...	Add	1 Parcel Samples.	Caribbee.
27th Feb. 1902 ...	M. Perreira ...	Do.	1 Bicycle.	Korona.
2nd Apr. 1902 ...	W. B. Kerr ...	Do.	1 Case Almanacks.	Fontabelle.

Custom House, Georgetown,
24th September, 1902.

D. G. GARRAWAY,
Comptroller of Customs.

Digitized by Google

INTENDED SALE OF GOODS FOR WAREHOUSE RENT.

NOTICE is hereby given in terms of Section 84 of Ordinance 7 of 1884, that the goods contained in the packages hereinafter described will, on account of Storage Rent due and unpaid, be sold at the Colonial Bonded Warehouse Georgetown at 12 o'clock, noon, on Friday, the 7th day of November, 1902.

Date of Warehousing.	Consignees' Names.	Marks on Packages.	Description of Goods.	Names of Importing Vessels.
1st June, 1901 ...	Order	D G	1 Case Tobacco.	Madiana.
30th Sep. 1901 ...	R. Bowen ...	Add	1 Bag Do.	Lettie M. Hardy.
24th Aug. 1901 ...	Lilian Hall ...	Do.	1 Parcel.	Mary E. Leslie.
30th Aug. 1901 ...	Lizarda Garcia ...	Do.	1 Box Potatoes.	Felisberta.
	DE JONGE & SMITH'S RECEIVING STORE.			
20th June, 1901 ...	P.C. 1,276. Henery..	...	1 Stick.	Paramaribo.
	C. Veischeur ...	...	1 Tin.	Curacao.
	BOOKER BROS., McCONNELL & COY.'S RECEIVING STORE.			
9th July, 1901 ...	B. B. McConnell & Coy.	B.B. 1,163	1 Box Cartridges.	Corinthia.
	GARNETT & COY.'S RECEIVING STORE.			
3rd Oct. 1901 ...	J. M. Grant ...	Add	1 Box Provisions.	Esk.

Custom House, Georgetown,
24th September, 1902.

D. G. GARRAWAY,
Comptroller of Customs.

Digitized by Google

Central Board of Health Notice.

THE Central Board of Health at a meeting held on the 14th instant, directed the publication of the following statement, showing the Revenue and Expenditure of the Villages worked under the Village Ordinance of 1892, for the first and second quarters of the financial year ending 31st March, 1903.

By command of the Board,

H. A. CAMERON,
Secretary Central Board of Health,
and Inspector of Villages.

Office of the Central Board of Health,
and Villages, Georgetown, 20th October, 1902.

STATEMENT OF REVENUE AND EXPENDITURE FROM 1ST APRIL TO 30TH JUNE, AND FROM 1ST JULY TO 30TH SEPTEMBER, 1902, OF THE FINANCIAL YEAR ENDING 31ST MARCH, 1903.

Name of Village.	Revenue Collected.	Proportion of Amt. estimated to be received.	Expenditure.	Proportion of Amt. estimated to be expended.
AGRICOLA—				
1st Quarter	$ 94 50	$116 77	$144 98	$147 02
2nd Quarter	83 53	116 77	208 82	147 02
Total...	$178 03	233 54	353 80	254 04
ANN'S GROVE AND TWO FRIENDS—				
1st Quarter	422 31	428 92	478 64	436 46
2nd Quarter	422 56	428 92	420 38	436 46
Total...	$844 87	857 84	899 02	872 92
BAGOTVILLE—				
1st Quarter	191 36	254 84	110 25	322 26
2nd Quarter	273 87	254 84	374 65	322 26
Total...	$465 23	509 68	484 90	644 52
BETERVERWAGTING—				
1st Quarter	320 48	522 96	357 56	522 96
2nd Quarter	458 41	522 96	428 37	522 96
Total...	$778 89	1045 92	785 93	1045 92
BUXTON AND FRIENDSHIP—				
1st Quarter	1036 07	1339 14	1091 85	1712 51
2nd Quarter	1116 23	1339 14	1109 50	1712 51
Total...	$2152 30	2678 28	2201 35	3425 02
CRAIG—				
1st Quarter	37 93	95 25	60 97	100 06
2nd Quarter	51 45	95 25	65 06	100 06
Total...	$ 89 38	190 50	126 03	200 12
CUMBERLAND—				
1st Quarter	57 01	170 39	93 31	177 00
2nd Quarter	63 87	170 39	69 52	177 00
Total...	$120 88	340 78	162 83	354 00
DANIELSTOWN—				
1st Quarter	90 14	187 66	166 06	229 85
2nd Quarter	87 90	187 66	192 93	229 85
Total...	$178 04	375 32	358 99	459 70
DEN AMSTEL AND FELLOWSHIP—				
1st Quarter	316 29	480 74	311 68	471 20
2nd Quarter	562 06	480 74	425 73	471 20
Total...	$878 35	961 48	737 41	942 40
GOLDEN GROVE AND NABACLIS—				
1st Quarter	333 66	512 48	294 81	510 59
2nd Quarter	589 25	512 48	543 91	510 59
Total...	$922 91	1024 96	838 72	1021 18
GOOD INTENT AND SISTERS—				
1st Quarter	290 68	329 71	326 07	339 30
2nd Quarter	409 56	329 71	410 77	339 30
Total...	$700 24	659 42	736 84	678 60
MOCHA—				
1st Quarter	146 77	218 31	118 11	113 42
2nd Quarter	205 70	218 31	168 60	113 42
Total...	$352 49	436 62	286 71	226 84
PLAISANCE—				
1st Quarter	515 91	1083 24	518 15	1081 04
2nd Quarter	1521 73	1083 24	1217 53	1081 04
Total...	$2037 64	2166 48	1735 68	2162 08
QUEENSTOWN—				
1st Quarter	313 47	553 63	307 49	553 63
2nd Quarter	663 55	563 63	657 50	553 63
Total...	$977 02	1107 26	964 99	1107 26
SPARENDAAM—				
1st Quarter	85 87	117 10	326 84	188 39
2nd Quarter	195 31	117 10	133 33	188 39
Total...	$281 18	234 20	460 17	376 78
STANLEY TOWN—				
1st Quarter	67 49	127 09	74 17	127 00
2nd Quarter	92 49	127 09	93 52	127 00
Total...	$159 98	254 18	167 69	254 00
VICTORIA—				
1st Quarter	345 67	356 11	349 33	309 87
2nd Quarter	310 23	356 11	283 88	309 87
Total...	$655 90	712 22	633 21	619 74

Police.

IN accordance with Sub-section 1, section 87 of Ordinance No. 10, of 1891, the following unclaimed property at present lying at the following Police Stations, Essequebo, will be sold at public auction for cash at the undermentioned stations at the time therein stated, unless previously claimed and ownership satisfactorily proved.

All articles purchased must be removed the same day as the purchase is made. Purchasers will be required to pay two per cent. (church and poor) in addition to the amount at which all articles are purchased.

Persons wishing to inspect these articles can do so at any time at Suddie and Aurora Police Stations, between the hours of 11 a.m., and 4 p.m., daily up to the date of sale.

At Suddie, on the 10th November, 1902, at 1 p.m., 1 paddle, 1 looking glass, 3 cutlasses, 6 silver finger rings, and 8 small pieces of silver.

At Aurora, on the 4th November, 1902, at 10 a.m., 3 pieces of green heart timber, 3 paddles, 3 axes, 1 spar, 1 boat sail, 1 gun stock and 1 boat chain.

L. M. KERR, C.I.,
Police Head Quarters.

Suddie,
15th October, 1902.

Miscellaneous.

GOVERNMENT SAVINGS BANK.

[SECOND PUBLICATION.]

HAVING been informed of the loss of Pass Book, Ledger 30, folio 468 C., belonging to Joseph A. Young, residing at 188, Waterloo Street, I hereby give notice, pursuant to Ordinance No. 6, of 1889, section 9, that if no valid opposition be entered by any person within Three Weeks from the date hereof, a new Pass Book will be delivered to the above-named, on payment of the sum of Twenty-four Cents, and of the cost of this advertisement.

C. B. HAMILTON,
Receiver General.

Treasury, Georgetown,
14th October, 1902.

CENTRAL BERBICE JUDICIAL DISTRICT.

SEIZURE.

PURSUANT to provision of Ordinance No. 11 of 1887, I hereby give notice that I, for some

Digitized by Google

one duly authorised by me in writing, will sell at the New Amsterdam Court premises on Monday, the 10th November, 1902, at 12 noon, to the highest bidder, unless duly claimed as the law directs, the following articles seized by Mr. Government Officer Gordon, on the 4th inst. from Nobibux, for breach of the above mentioned Ordinance, viz. :—

167 sticks Dalbanna leaves.
1 Donkey and Cart.
1 set Donkey harness.
1 cart rope and 1 lamp.

The donkey is under the care of the seizing Officer, and the other articles are lying at the Central Police Station, New Amsterdam. Terms of sale :—Cash with 2 % auction dues.

JOHN BRUMELL,
Stipendiary Magistrate.

New Amsterdam,
14th October, 1902.

NOTICE OF APPLICATION

For Transfer of a Licence taken out in respect of any Business or Trade.

NOTICE is hereby given that De Cairos Bros. & Co., Ltd., residing at Georgetown, the holder of licence No. 462/85 for carrying on a Dry Goods Store, at lots 20 and 21, South Cumingsburg, and Candida Gomes, residing at 20 and 21, South Cumingsburg, have given the Commissary of Taxation of the Georgetown Fiscal District, notice of the intention to transfer the said licence to the said Candida Gomes. Any person having a claim of over $100 for a liquidated sum against the said De Cairos Bros. & Co., Ltd., and desiring to oppose the said transfer must give to the said Commissary within 14 days of the date of this notice, a written notice objecting to the said transfer.

J. SOLOMON,
District Commissary,
Georgetown District.

Commissary's Office,
Georgetown, 17th October 1902.

NOTICE OF APPLICATION

For Transfer of a Licence taken out in respect of any Business or Trade.

NOTICE is hereby given that Manoel D'Ornellas, and Jose Gonsalves, residing at lot 23, Saffon Street, and 16 Green Street, the holders of licences No. 351/102, 2281/2817 1216/115 for carrying on a Provision business and the sale of Wine and Malt and Tobacco, at N. W. 3/16 lot 86 or 106, Werk-en-Rust, and Jose Gomes, residing at lot 86, Smyth Street, have given the Commissary of Taxation, of the Georgetown Fiscal District, notice of the intention to transfer the said licence to the said Jose Gomes. Any person having a claim of over $100 for a liquidated sum against the said Manoel D'Ornellas, and Jose Gonsalves, and desiring to oppose the said transfer, must give to the said Commissary within 14 days of the date of this notice, a written notice objecting to the said transfer.

J. SOLOMON,
District Commissary,
Georgetown District.

Commissary's Office,
Georgetown, 14th October, 1902.

NOTICE OF APPLICATION

For Transfer of a Licence Taken out in respect of any Business or Trade.

NOTICE is hereby given that Manoel S. Dias, residing at Lot 80, Lacytown, the holder of Licences No. 2347/347, 1224/24, 436/137, for carrying on a Provision Store and the sale of Wine and Malt, and Tobacco, at Lot 80, Camp Street, Lacytown, and Manoel Vivieros, residing at Lot 80, Lacytown, have given the Commissary of Taxation of the Georgetown Fiscal District, notice of the intention to transfer the said licences to the said Manoel Vivieros. Any person having a claim of over $100 for a liquidated sum against the said Manoel S. Dias, and desiring to oppose the said transfer, must give to the said Commissary within 14 days of the date of this notice, a written notice objecting to the said transfer.

J. SOLOMON,
District Commissary,
Georgetown District.

Commissary's Office,
Georgetown, 23rd October, 1902.

NOTICE OF APPLICATION

For Transfer of a Licence taken out in respect of any Business or Trade.

NOTICE is hereby given that Jose Fernandes, residing at lot 34, Robb and King Streets, the holder of Licences No. 2114/114, 129/30, and 1133/33, for carrying on a Provision business, and for the sale of Wine and Malt, and Tobacco at N ½ lot 29, Newburg, and Joao Gomes Mendonca, residing at lot 68, Leopold and Cross Streets, have given the Commissary of Taxation of the Georgetown Fiscal District, notice of the intention to transfer the said licences to the said Joao Gomes Mendonca. Any person having a claim of over $100 for a liquidated sum against the said Jose Fernandes, and desiring to oppose the said transfer, must give to the said Commissary within 14 days of the date of this notice, a written notice objecting to the said transfer.

J. SOLOMON,
District Commissary,
Georgetown District.

Commissary's Office,
Georgeowtn, 223rd October, 1902.

NOTICE.

POLDER OF LANDS IN CANALS Nos. 1 & 2, IN THE COUNTY OF DEMERARA, AND ADJACENT LANDS.

AS Polder Authority, we hereby give notice that we have, under the Polder Ordinances of 1886 and 1895, fixed the rate for the ensuing year, terminating 31st March, 1904, at one half per centum in the value of all houses, lots and buildings thereon, included within the above Polder, and at thirty cents (30 cts.) per acre on all lands, not being house lots, included within the above Polder.

The Schedule containing a list of the different Estates and Houses Lots can be seen at the office of the Polder Ranger at Schoon Ord, West Bank, Demerara River, between the hours of 7 and 11 a.m., on Mondays and Saturdays, and any person objecting to the proposed rate may file his or her objection in writing at the above office on or before the 1st day of December, following.

ARCHIBALD G. BELL, *Chairman.*
E. G. FONSECA
THOS. GARNETT
WM. HODGSON
L. C. CARTER
W. R. SPENCE.
} *Commissioners.*

Polder Ranger's Office,
7th October, 1902.

NOTICE

IS hereby given that the Power of Attorney executed on the 7th day of July, 1902, before a Sworn Clerk and Notary Public of the Registrar's Office of British Guiana, by Isaac David France, in favour of Charles Angyle Leggatt was, on the 20th day of October, duly cancelled, by an act executed before A. E. Manning, Sworn Clerk and Notary Public of said Office.

(Signed) I. D. FRANCE.

Re Estate A. M. GILCHRIST, Deceased.

ALL Creditors of the estate of the abovenamed Alexander Mennie Gilchrist, deceased, are hereby required to file their claims within three months from the date of the first publication of this notice with the Undersigned, c/o E. A. V. Abraham, Solicitor, at Lot 9, America Street, Newtown, Georgetown, and all parties indebted to the said estate are requested to make immediate payment of the amounts due from them. After the expiration of the said period of three months he will proceed to distribute the estate and deal with such claims only of which he shall have had notice, and all claims of which he shall not have had notice shall thereafter be dealt with as regards such assets only as may remain undistributed.

Wm. J. GILCHRIST,
For self and other Executors under the Last Will and Testament of the said Alexander Mennie Gilchrist, deceased.

Georgetown, Demerara,
25th October, 1902.

[This is the first Publication.]

Digitized by Google

BRITISH GUIANA.—MEDICAL DEPARTMENT.

ABSTRACT OF REPORTS OF PRISON HOSPITALS AND ORPHAN ASYLUM HOSPITAL.

FOR THE WEEK ENDING SATURDAY, 27TH SEPTEMBER, 1902.

Hospital at	Remaining from last week.			Admitted in the week.			Discharged in the week.			Died in the week.			Remaining at the end of the week.			Increase.	Decrease.		Number of Inmates.			Percentage of Sickness.	Remarks.
	M.	F.	T.	M.	F.	T.	M.	F.	T.	M.	F.	T.	M.	F.	T.	Total.	Total.		M.	F.	T.	Total.	
H. M. P. Settlement	17	...	17	3	...	3	2	...	2	1	...	1	17	...	17	...	...		220	...	220	7.8	
Georgetown ...	8	1	9	6	6	6	8	1	8	...	...	...	7	...	7	...	2		234	15	249	2.8	
New Amsterdam	2	1	3	2	2	4	2	1	3	...	...	...	2	1	3	...	...		29	7	36	8.3	
Suddie ...	4	...	4	3	...	3	5	1	6	...	...	...	2	...	2	...	2		75	5	80	2.5	
Onderneeming	4	...	4	1	...	1	2	...	2	...	...	...	3	...	3	...	1		114	...	114	2.6	
Orphan Asylum	7	...	7	2	1	3	5	...	5	...	...	...	4	1	5	...	2		58	22	80	6.2	
Total ...	42	2	44	17	2	19	23	2	25	1	...	1	35	2	37	...	7		730	49	779	4.8	

22.10.02.

DAVID PALMER ROSS,
Surgeon General.

NOTICE.

RE ESTATE OF J. A. MURDOCH, DECEASED.

ALL Creditors of the estate of the abovenamed JOHN ALEX. MURDOCH, deceased, are hereby required to file their claims within three months from the date of the first publication of this notice with the Undersigned at Lots 1 & 2, High Street, Lacytown; and all parties indebted to the said estate are requested to make immediate payment of the amounts due from them. After the expiration of the said period of three months, the Undersigned will proceed to distribute the estate and deal with such claims only of which she shall have had notice, and all claims of which she shall not have had notice shall thereafter be dealt with as regards such assets as may remain undistributed.

HELEN J. TAFARES,
As having adiated the Estate of
John Alexander Murdoch, deceased.

Georgetown, 17th October, 1902.

[THIS IS THE SECOND PUBLICATION.]

NOTICE.

ESTATE OF ALEXANDER BANNERMAN BARNARD, DECEASED.

ALL creditors of the Estate of ALEXANDER BANNERMAN BARNARD, deceased, are hereby required to file their claims within three months from the date of the first publication of this notice with the Undersigned, at the Office of BARNARD & COMPANY, Tower Buildings, Georgetown, and all parties indebted to the said Estate are requested to make immediate payment of the amounts due from them.

After the expiration of the said period of three months, he will proceed to distribute the Estate and deal with such claims only of which he shall have had notice, and all claims of which he shall not have had notice shall thereafter be dealt with as regards such assets only as may remain undistributed.

JACOB H. DE JONGE,
Sole Executor under the last Will and Testament of the said ALEXANDER BANNERMAN BERNARD, deceased.

Georgetown, Demerara,
10th October, 1902.

[THIS IS THE THIRD PUBLICATION.]

GEORGETOWN, DEMERARA.—Printed and Published every *Wednesday and Saturday*, and on such Extraordinary Days as may be directed by His Excellency the Governor, by "The Argosy" Company, Limited, at their Office, Lot 35, Water Street, Robb's Town. Subscription—Four Dollars per annum; Single Copies, 4 Cents each.—Saturday, October 25th, 1902.

Digitized by Google

Digitized by Google

Vol. XVI.] No. 40.

The Official Gazette

OF BRITISH GUIANA.

Published by Authority of his Excellency the Governor.

GEORGETOWN, WEDNESDAY, OCTOBER 29TH, 1902.

Government Notices.

GOVERNMENT SECRETARY'S OFFICE,
Georgetown, Demerara,
573. 24th October, 1902.

THE following Draft Regulations, which it is proposed to introduce at the next meeting of the Governor and Court of Policy, are hereby published for general information.

By Command,
A. M. ASHMORE,
Government Secretary.

REGULATIONS RELATING TO THE USE OF THE POST OFFICE, TELEPHONE LINES AND APPARATUS:—

PART I.

Town and Suburban Telephone Services.

1. These regulations may be cited for all purposes as the Post Office Telephone Regulations 1902.

2. In these regulations the term "business premises" includes—

(*a.*) Any room or place adjacent to any store or shop and occupied by the same person.

(*b.*) Any residence of a Medical Practitioner in private practice.

(*c.*) *Any residence of a professional person who carries on business at such residence.*

(*d.*) *Any Club.*

(*e.*) *Any Boarding House where there are not less than six boarders.*

3 *Before the erection of any line and apparatus is commenced by the Postmaster General, the applicant shall sign an agreement* in the form contained in the schedule to these regulations, undertaking to pay the rental in advance and to retain the line and apparatus in terms of these regulations for such period as may be determined upon in each case. *All such agreements after the lapse of the period stated therein may be terminated by one month's notice in writing to the Postmaster General. Should such notice not be given a sum equal to one month's rental shall be charged to the renter.*

Digitized by Google

4. The rent to be charged for each telephone line and apparatus within a limit of 1¼ miles from the Exchange shall be as follows :—

	Metallic Circuit.	*Single Wire.*
For business premises	...$36 *per annum.*	...$24 per annum.
For private residences	16 „ „	12 „ „

(2.) For services beyond such distance there shall be charged a further annual rental, that is to say,—

(*a.*) Where poles have not been specially erected and are not specially maintained for such service, for each additional quarter of a mile or portion thereof, the sum of $2 50, and

(*b.*) Where poles have been specially erected and are maintained for such service for each quarter of a mile or portion thereof, the sum of $5.

5. In cases where natural difficulties and extra expense, or natural difficulties or extra expense are or is involved in the construction or maintenance of a telephone line, the Postmaster General shall have the right of charging special rates.

6. *Where any extra or special form of apparatus or appliance is fitted up at the request of a renter the Postmaster General shall have the right to charge such higher rate as may be considered necessary.*

7. All charges shall be payable at the General Post Office in advance and the rent quarterly in advance. If the rent be not paid within 10 days after it has become due the Service may be discontinued *without prejudice to the right of the Postmaster General to recover the rental for the remainder of the term stipulated in the agreement. Provided that in the event of a connection being required from a date other than the first day of a quarter the first payment shall include the rent for the broken period in addition to the first quarter's rent. The quarter days shall be the 1st of January, 1st of April, 1st of July, and 1st of September in each year.*

8. A change of residence, office or place of business, shall be treated as a new service unless the additional expenses incurred in the removal of the telephone line and apparatus are borne by the renter. The Postmaster General may, if he thinks fit before commencing such removal, require a deposit of any sum not exceeding five dollars to cover the cost thereof.

9. Any damage to the line or apparatus arising through wilful act or default of the renter or his servants or agents, shall be made good at his expense, and the renter shall, on demand, repay to the Postmaster General the cost thereof. No alteration shall be made in the line or apparatus either permanently or temporarily except with the permission in writing of the Postmaster General. In the event of the partial or total destruction by fire or other causes of the apparatus and appliances supplied for the use of the renter, such renter shall be liable for the cost of replacing the same.

Digitized by Google

10. Two or more persons occupying offices in the same building may be connected up under the same Exchange number on payment of the usual rental for connection with the Exchange, and an additional rent of six dollars per annum for every additional set of telephone apparatus supplied.

11. Where a renter requires more than one set of telephone apparatus for use in the same building, the rent of such additional apparatus, including a switch, shall be six dollars per annum. If in a separate building on adjoining premises, a special charge shall be made according to distance.

12. Local switchboards when required shall be supplied and afterwards maintained at an annual rent of $2 50, the renter to provide at his own cost for the attendance at the same. The rent of each extra set of telephone apparatus connected to a local switchboard shall be five dollars per annum over and above the charge for the first connection with the Exchange.

13. *The renter shall be furnished by the Postmaster General with a list of persons with whom he may communicate by telephone and as new renters are connected with the system, notification thereof shall, from time to time, be given by the Manager of the Exchange.* The names of partners or firms and names in addition to those of the renter may be inserted in the list at the request of the renter in connection with his number for an extra charge of 10 cents for each additional entry.

14. The use of the telephone is restricted to the individual, firm, corporation, or house represented by the renter, *and no renter shall permit his telephone to be used for any other purpose than his own business.* In any case where it is found that the telephone has been made use of by some person other than the renter, or on his behalf, the Postmaster General may discontinue the service by notice in writing as from the time of serving such notice, or from some other time specified in such notice, but such discontinuance shall not affect the right of the Postmaster General to recover any rent or other money which may be in arrear or unpaid.

15. *The Postmaster General may, with the approval of the Governor, suspend the working of any telephone line or Exchange either permanently or for any period which may be considered necessary. No charge shall be made for any period during which communication is suspended, and any rent which may have been paid in advance for the time the line is withdrawn from use shall be refunded, unless such suspension be in consequence of any breach of these regulations. Any temporary suspension shall not absolve the renter from payment of rent up to the expiration of the term provided for in the agreement.*

16. *The Postmaster General may exclude any renter from the Exchange and may remove or cause to be removed any line and apparatus or appliances allotted to him,—*

Digitized by Google

(a.) *If he allows his telephone to be wilfully damaged or put to improper use:*

(b.) *If the connections of the apparatus have been altered without the authority of the Postmaster General: and*

(c.) *In case of improper conduct to the Exchange Office on the part of a renter or any person using his telephone.*

17. *The renter shall be responsible for any breach of these regulations in respect of any line or apparatus which may be rented by him, and should any wire be disconnected or apparatus be removed for any breach of these regulations the renter shall have no claim for damages against the Postmaster General.*

18. *The renter shall notify the Electrician to the Post Office in writing of any fault he may observe in the working of his line or apparatus and failing the receipt of such notification the line and apparatus may be considered to be in good working order.*

19. *In case of any accident to line or apparatus every effort will be made by the Electrician to repair the same as soon as possible after the receipt by him of a written notice from the renter, but the Postmaster General shall not be held liable for any loss occasioned by the total or partial interruption of telephonic communication, nor shall any abatement be made from the rent by reason of any interruption continuing for less than seventy-two hours after the receipt of such written notice.*

20. *All wires, apparatus, batteries and appliances supplied under these regulations shall be the exclusive property of the Postmaster General and may be removed by him upon the determination of the agreement. For this purpose he or his officers shall have free access to the premises of the Renter. The Postmaster General or any Officer appointed by him shall also have free access for alterations and repairs and for inspection purposes whenever required.*

21. The renter may send telegrams by means of his telephone line to the Central Telegraph Office to be forwarded on to their destination by the telegraph lines, or by post, or if the address of delivery be within a reasonable distance, by messenger, subject as follows:—

(1.) The renter shall pay to the Postmaster General in respect of every such telegram forwarded by telegraph the same sum for transmission and porterage as would be payable if the same had been handed in at a Postal Telegraph Office;

(2.) The renter shall pay to the Postmaster General in respect of every such telegram forwarded by post the ordinary postage payable on such letter and an additional fee of 2 cents; and

(3.) The renter shall pay to the Postmaster General in respect of every such telegram delivered by messenger a sum of 4 cents, if the address of delivery is within the ordinary free delivery district, and in every other case the same sum as would be payable for porterage in respect of an ordinary telegram delivered from the General Post Office at the same address.

Digitized by Google

22. All sums payable by the renter in respect of telegrams forwarded as aforesaid shall be paid in advance by means of a deposit with the Postmaster General, and the Postmaster General shall not be required to forward any such telegram unless the sum for the time being in his hands on account of such deposit is sufficient to cover the cost of such telegram.

23. All sums paid out of the deposit in respect of telegrams forwarded as aforesaid on behalf of the renter from the General Post Office, shall be repaid as soon as an account for the same has been rendered to the renter by or on behalf of the Postmaster General.

24. Whenever a telegram addressed to the renter is received by telegraph at the General Post Office, the same shall, if practicable, be transmitted without delay to the renter by means of the telephone, and the renter shall accept such transmission in place of the delivery of the said telegram by hand, unless an agreement to the contrary is made with the Postmaster General.

25. *The Postmaster General may establish temporary and permanent Public Call Offices at convenient points in connection with any Telephone Exchange to which any one shall be admitted for the purpose of communicating with other Call Offices or Exchange Renters connected with the same Exchange system.*

26. *The fees chargeable for the use of a Call Office shall be as follows :—*

	Renters.	*Non-Renters.*
For communication with any renter or Call Office connected with the local Exchange for a period not exceeding 3 minutes	free	6c.
For every additional 3 minutes or portion of that period...	free	6c.

27. *No person shall be permitted to use a Call Office for more than six minutes consecutively if other applicants are waiting to use it, and in cases where the line may be engaged applications shall be registered and connections made in the order of application.*

28. *Cards of identification shall be issued to all Renters and must be produced on every occasion on which application is made for the use of a Call Office.*

29. *At any Call Office which is not a Telegraph Office, ordinary telegrams shall be accepted for transmission to and delivery from any Telegraph Office on payment of the customary telegraph charges.*

30. *All such telegrams must be written on telegraph forms and when handed in at a Call Office shall be subject to the regulations*

Digitized by Google

governing the transmission of ordinary telegrams. No telegrams shall be delivered from Call Offices which are not also Telegraph Stations.

PART II.

Country Telephone Services

31. All the provisions of Part 1 of these Regulations shall, *mutatis mutandis*, and so far as they are not inapplicable thereto, apply to country telephone services but subject as follows,—

(1.) Where a private line is led into a Country Postal Telegraph Office, there shall be charged for such line and annual rental,—

(*a.*) Where poles have not been specially erected and are not specially maintained for such service, for each quarter of a mile or portion thereof, the sum of $3, and

(*b.*) Where poles have been specially erected and are maintained for such service for each quarter of a mile or portion thereof, the sum of $6;

(2.) The rent charged for each set of telephone apparatus shall be $10 per annum, and such charge shall include maintenance, repairs, and renewals;

(3.) Ordinary switches when required shall be supplied and afterwards maintained at an annual rental of $1 each. Switches, if specially made to suit the requirements of the Renter, will be charged for specially;

(4.) Where a line is led into a Postal Telegraph Office, a charge shall be made for desk accommodation and Clerk's services of $25 per annum;

(5.) All charges shall be paid at the General Post Office yearly in advance, and each private line Renter shall be required to sign a Memorandum of agreement, in the form contained in the Schedule to these Regulations, binding himself to rent the line or apparatus, or both, for a period of three years at least;

(6.) Where a renter desires to take a line for a longer period than three years, the above-mentioned terms may be modified, subject to the approval of the Governor;

(7.) Where a sufficient number of lines are led into a Postal Telegraph Office., the Postmaster General may, subject to the approval of the Governor, open an Exchange and provide means whereby any two lines may be joined together at will in order that messages may be transmitted direct by one private line renter to another; and

(8.) Where an Exchange is opened, the terms to each renter may be modified, subject to such regulations as may be made in that behalf.

Digitized by Google

32. *All Regulations relating to the Government telephone wires and apparatus made previously to the passing of these Regulations are hereby repealed. Provided that any agreements made under the Regulations hereby repealed shall, subject to the provisions of these Regulations, continue in force as if they had been made under these Regulations.*

33. These Regulations shall come into force on the 1st day of 1902.

Made by the Postmaster General, under Section 91 of the Post and Telegraph Ordinance, 1893, and approved by the Governor and Court of Policy on the day of , 1902.

SCHEDULE.

FORM OF MEMORANDUM OF AGREEMENT.

BRITISH GUIANA.—POST OFFICE TELEGRAPHS.

Memorandum of Agreement made this day of 19 between Postmaster General, on behalf of the Colony of British Guiana, of the one part, and (hereinafter called the Renter) of the other part, witnesseth, and it is hereby agreed and declared between and by the parties hereto, as follows that is to say :—

1. This Agreement shall come (or be deemed to have come) into operation for a period of year or until terminated under the Regulations hereinafter referred to.

2. The Postmaster General shall, during the continuance of this Agreement, provide and maintain in efficient working order for the use of the Renter the Telephone line and apparatus specified in the Schedule to this Agreement.

3. The Renter shall, during the continuance of this Agreement, pay to the Postmaster General for the use and maintenance of the said line and Apparatus, and for the services of the Officers attending thereto at the Post Office a yearly rent of $ payable quarterly in advance or annually in advance at the option of the Renter.

4. The Letting, Maintenance and use of the said line and apparatus by the Postmaster General and the Renter respectively, are subject to the provisions of the Regulations for the time being in force relating to the use of the Post Office Telephone Lines and Apparatus, which shall form part of this Agreement.

Dated this day of 19 .

(Signed)

Postmaster General.

Postmaster General,

Renter,

Witness :

Digitized by Google

SCHEDULE.

DESCRIPTION OF LINE AND APPARATUS.

(*a.*) Line as described below :—

FROM.	TO.

(*b.*) Instruments :—

Consisting of sets, each set containing

Digitized by Google

574. 24th October, 1902.

THE following Bill, which it is proposed to read a first time at the next meeting of the Governor and Court of Policy, is hereby published for general information.

By Command,

A. M. ASHMORE,
Government Secretary.

A BILL ENTITLED "AN ORDINANCE TO AMEND THE "BARTICA REGULATION ORDINANCE, 1887."

WHEREAS the Colony of British Guiana has, from time to time, acquired certain lots in the town of Bartica:

And whereas the said lots are still subject to liens for instalments of purchase money due thereon under the provisions of the Bartica Regulation Ordinance, 1887:

And whereas the parties mentioned in Section 20 of the said Ordinance have an interest in sums received for the purchase and rental of the said lots:

And whereas in acquiring the said lots the Colony acted in the interest of the parties hereinbefore referred to and thereby incurred considerable expense:

And whereas it has been mutually agreed between the Government of this Colony and the parties hereinbefore referred to, to deal with the said lots as hereinafter set forth.

Be it therefore enacted by the Governor of British Guiana with the advice and consent of the Court of Policy thereof as follows:—

Short title and construction.

1. This Ordinance may be cited as "the Bartica Regulation Ordinance, 1887, Amendment Ordinance, 1902," and this Ordinance and the Bartica Regulation Ordinance, 1887, hereinafter referred to as the Principal Ordinance, shall be read and construed together as one Ordinance.

Transport of lots to Bishop and Commissioners of Bartica.

2. As soon as possible after the commencement of this Ordinance, the Receiver General shall on behalf of the Colony of British Guiana—

(1.) Transport to the Bishop of Guiana, the lots mentioned in Schedule I to this Ordinance and

(2.) Transport to the "Commissioners of Bartica" the lots mentioned in Schedule II to this Ordinance.

Cessation of lien for unpaid purchase money

3. On the commencement of this Ordinance, all liens attaching to the lots aforesaid and to the lots mentioned in Schedule III to this Ordinance, and the buildings thereon, under the provisions of the Principal Ordinance, shall cease so to attach and all the said lots and the buildings thereon shall be free from any such lien.

4. One half of the costs and expenses of the transport of the lots mentioned in Schedules I and II to this Ordinance shall be paid by the Receiver General on behalf of the Colony of British Guiana, and the other half by the Bishop of Guiana in respect of the lots mentioned in Schedule I, and by the "Commissioners of Bartica" in respect of the lots mentioned in Schedule II.

Digitized by Google

Section 3.

SCHEDULE I.

1st Avenue—Lots 82, 84, 86.
2nd Avenue—Lots 22, 24, 26, 30, 19, 21, 25, 27.

SCHEDULE II.

1st Avenue—Lots 18, 26, 30, 54, 56, 58, 60, 62, 72, 96, 98, 43, 69, 75, 93, 97.
2nd Avenue—Lots 20, 36, 35, 37.
7th Avenue—Lots 1, 3.

SCHEDULE III.

1st Street—Lots A, G, H, M, N, T, U, W, X, Y.
2nd Avenue—Lot 8.
3rd Avenue—Lot 2.

Government Notices.

Government Secretary's Office,
Georgetown, Demerara.

575. 28th October, 1902.

HIS Excellency the Governor has been pleased to grant to R. N. Gilchrist, Esquire, 5th Class Clerk, General Post Office, vacation leave of absence on full salary, from the 24th instant to the 13th proximo.

576. [1.] 25th October, 1902.
In the matter of the Petition of Robert Williamson, of 56, Leslie Street, Pollok Shields, Glasgow, Scotland, Engineer:

NOTICE is hereby given that the Petitioner's Invention for "Improvements in Centrifugal machines" is protected under Ordinance No 1 of 1861, for the term of twelve months from the 24th instant.

577. [1.] 25th October, 1902.
In the matter of the Petition of Robert Williamson, of 56, Leslie Street, Pollok Shields, Glasgow, Scotland, Engineer:

I DO hereby intimate to all whom it may concern that the Petitioner has given notice of his intention to proceed with his application for Letters Patent for his Invention for "Improvements in Centrifugal machines" and that any person having any interest in opposing the granting of such Letters Patent for the said invention are at liberty to file particulars, in writing, of their objection to the said application in my office, within one month from the date of this notice.

578. [1.] 25th October, 1902.
In the matter of the Petition of Mieczyslaw Kowalski, of 3, Skladowa Street, Warsaw, Poland, in the Empire of Russia, Chemist:

NOTICE is hereby given that the Petitioner's Invention for "an improved "process for purifying by extraction the "syrups, drainings and molasses, in the "manufacture of sugar" is protected under Ordinance No. 1 of 1861, for the term of twelve months from the 22nd instant.

579. [1.] 25th October, 1902.
In the matter of the Petition of Mieczyslaw Kowalski, of 3, Skladowa Street, Warsaw Poland, in the Empire of Russia, Chemist:

I DO hereby intimate to all whom it may concern that the Petitioner has given notice of his intention to proceed with his application for Letters Patent for his Invention for "an improved process of purifying "by extraction the syrups, drainings and "molasses in the manufacture of sugar," and that any person having any interest in opposing the granting of such Letters Patent for the said invention are at liberty to file particulars, in writing, of their objection to the said application in my office, within one month from the date of this notice.

566. [2.] 20th October, 1902.
In the matter of the Petition of Thaddeus Sobieski Constantine Lowe, of Los Angeles, county of Los Angeles, State of California, United States of America, Civil Engineer.

NOTICE is hereby given that the Attorney General has submitted his report in writing to His Excellency the Governor that there is no valid legal objection to Letters Patent being granted ot the Petitioner for his invention for the "Process of and apparatus for the Manu-"facture of Cope" and that in pursuance of the Patents Ordinance, 1861, any person interested, who may consider himself aggrieved by the said report, may apply within two weeks from this date, by petition to the Supreme Court of British Guiana, or to His Honour the Chief Justice in non-session of the said Court, for their or his judgement upon the question at issue.

549. [4.] 7th October, 1902.
In the matter of the Petition of William John Knox, of Edgewood Park, Alleghany, Pennsylvania, United States of America, Chemist:

I DO hereby intimate to all whom it may concern that the Petitioner has given

Digitized by Google

notice of his intention to proceed with his application for Letters Patent for his invention for "Improvements relating to the "linings of vessels for Metallurgical work," and that any person having any interest in opposing the granting of such Letters Patent for the said invention are at liberty to file particulars, in writing, of their objection to the said application in my office, within one month from the date of this notice.

550. [4.] 7th October, 1902.

In the matter of the Petition of William John Knox, of Edgewood Park, Alleghany, Pennsylvania, United States of America, Chemist:

NOTICE is hereby given that the Petitioner's Invention for "Improvements "relating to the linings of vessels for "Metallurgical work," is protected under Ordinance No. 1 of 1861, for the term of twelve months from this date.

By Command,

A. M. ASHMORE,
Government Secretary.

Judicial Notice.

SUPREME COURT OF BRITISH GUIANA.

LIMITED JURISDICTION.

COUNTY OF DEMERARY.

HEARING LIST.

THE following actions are fixed for hearing on the undermentioned dates :—

Plaintiffs.	Defendants.	Nature of Claim.
WEDNESDAY, 29TH OCTOBER, 1902.		
M. G. DE FREITAS. P. Dargan, Counsel.	EXOR. P. DE BACKER, decd. McL. Ogle, Counsel. J. A. G. C. Belmonte, Solicitor.	Transport of W½ of E ½ lot 28, La Penitence.
MONDAY, 3RD NOVEMBER, 1902.		
DEMERARA RAILWAY COY. E. A. V. Abraham, Solicitor.	W. B. JOHNSON. A. B. Brown, Counsel.	$125,—balance due under a certain contract.
ADMR. GENERAL, Assignee of M. DE SOUZA, Insol. P. Dargan, Counsel. J. A. King, Solicitor.	F. L. DA GRACA, as Exor. of M. J. DE SOUZA, decd. W. M. Payne, Counsel. F. Dias, Solicitor.	$850,—as part of Insolvent's Estate.
WEDNESDAY, 5TH NOVEMBER, 1902.		
A. R. JARDIN. E. Sampson, Solicitor.	G. R. G. FORSTER (spinster). E. Abraham, Solicitor.	$32,—and in opposition to mortgage.
W. E. LEWIS. S. E. Barnes, Solicitor.	J. A. SAUNDERS. A. B. Brown, Counsel.	
THURSDAY, 6TH NOVEMBER, 1902.		
SUMAREAH. Capello, Counsel. E. Abraham, Solicitor.	MOONIA. Correia, Counsel. Sampson, Solicitor.	Possession of land and $250 damages.
M. F. DASILVA. Dargan, Counsel. Dinzy, Solicitor.	JOHN LOPES and ANOR. Hutson, Counsel.	$248 17,—Goods sold, &c.
MONDAY, 10TH NOVEMBER, 1902.		
C. EVELYN. S. E. Wills, Counsel. E. Abraham, Solicitor.	J. COMACHO. D. M. Hutson, Counsel. M. R. Gonsalves, Solicitor.	$200 64,—Salary as Manager of shop.
T. W. BACCHUS. P. N. Browne, Counsel. F. Dias, Solicitor.	J. A. GOMES and ANOR.	$214 44,—Amount of a Bond.

M. P. OLTON,
Registrar.

Registrar's Office of British Guiana, Georgetown, Demerary, this 27th day of October, 1902.

Registrar's Notice.

BRITISH GUIANA.—COUNTY OF BERBICE.

NOTICE is hereby given that the Certificate of Naturalization No. 33, bearing date 19th day of October, 1902, granted by His Excellency the Governor and issued to CONSTANTINO GOMES D'ORNELLAS, residing at New Amsterdam, in the County of Berbice, and the oath of allegiance duly sworn and subscribed to on the 22nd day of October, 1902, have been duly recorded in the Office of the Registrar of British Guiana, in the County of Berbice, on the 23rd day of October, 1902, under the provisions of Ordinance No. 4 of 1891.

Registrar's Office of British Guiana, New Amsterdam, Berbice, this 28th day of October, 1902.

M. P. OLTON,
Registrar.

Militia Notice.

BRITISH GUIANA MILITIA,
HEAD QUARTERS, GEORGETOWN,
23rd October, 1902.

HIS Excellency the Governor and Commander-in-Chief has been pleased to accept the following resignation :—

INFANTRY.

Captain J. F. Green resigns his commission with permission to retain his rank and wear the uniform of the Corps on retirement.

By Command,

S. LUSHINGTON, Colonel,
Commandant, British Guiana Militia.

Administrator General.

TENDERS.

BRITISH GUIANA.

ADMINISTRATOR GENERAL'S OFFICE,
Georgetown, Demerara, 24th October, 1902.

SEPARATE Tenders will be received at this Office until noon of Thursday, the 30th October, 1902, for the purchase of :—

Firstly. The Stock-in-Trade of the Retail Provision Shop, lately carried on by Manoel Loija, an absentee, at Lot 288, corner of Thomas and Middle Streets, Georgetown.

Digitized by Google

Secondly. The Stock-in-Trade of the Retail Provision Shop, lately carried on by Jose Marques da Silva, an Insolvent, at East ¼ Lot 43, corner Broad and Russell Streets, Georgetown.

If the Stock-in-Trade of the said shop be not sold by tender then I or my lawful deputy will expose the same for sale at the premises firstly aforementioned at the hour of 12, noon, on Friday, 31st October, 1902, and at the premises secondly aforementioned at the hour of 2 o'clock, p.m., on Friday, 31st October, 1902.

Persons tendering are requested to insert the above description of the property in their tenders, and to name a fixed sum as their maximum offer.

Acceptance of the highest or any tender not guaranteed.

Terms of Sale:—Moveables, $100 and under, Cash; above that sum, at a credit of 3 months, on an approved Promissory Note, bearing interest at the rate of 6 per cent. per annum, signed by the purchaser and two securities jointly and severally to the satisfaction of the Administrator General.

Those inclined to purchase will attend at the time and place beforementioned, provided with the Securities required by Law.

All persons laying claim to any of the above property may apply to the Court in the prescribed manner.

Forms of Tender may be obtained on application at this Office.

W. F. BRIDGES,
Administrator General.

NOTICES.

In Insolvency.

NOTICE is hereby given that on a petition dated 10th October, 1902, a Receiving Order against Jose Marques da Silva, of 43, Russell and Broad Streets, Georgetown, carrying on business on said premises as a shop-keeper, was made by the Supreme Court, on the 10th day of October, 1902.

NOTE.—All debts due to the Estate should be paid to me.

Dated 13th October, 1902.

W. F. BRIDGES,
Administrator General,
Official Receiver.

BRITISH GUIANA—IN THE SUPREME COURT.

In Insolvency, No. 8 of 1902.

Re Estate AARON MEDFORD, Deceased.

NOTICE is hereby given that on the petition of J. E. Strickland & Co., dated 22nd September, 1902, the Supreme Court, by an order dated 11th day of October, 1902, ordered that the Estate of Aaron Medford, who died at Beterverwagting, East Coast, Demerara, on 6th May, 1902, intestate, be administered in insolvency.

NOTE.—All debts due to the Estate should be paid to me.

Georgetown, 13th October, 1902.

W. F. BRIDGES,
Administrator General,
Official Receiver.

BRITISH GUIANA.—IN THE SUPREME COURT.

In Insolvency, No. 8 of 1902.

Re Estate AARON MEDFORD, Deceased, Insolvent.

THE Creditors of the abovementioned Insolvent Estate are required before the 15th day of November, 1902, to prove their debts, which may be done by delivering or sending through the Post in a prepaid letter to the Administrator General an affidavit verifying the debt.

The affidavit should contain or refer to a Statement of Account showing the particulars of the Debt, and should specify the vouchers, if any, by which the same can be substantiated, and should further state whether the Creditor is or is not a secured Creditor.

Dated 13th October, 1902.

W. F. BRIDGES,
Administrator General,
Assignee.

Police.

NOTICE.

IN accordance with section 87, Ordinance No. 10 of 1891:—The following unclaimed property at present lying at the Police Stations mentioned below, will be sold at Public Auction for cash on the days and dates given below, and following days if necessary, unless previously claimed and ownership satisfactorily proved. Persons wishing to inspect these articles can do so at any time up to the day of sale between the hours of 11 a.m. and 4 p.m. All articles purchased must be removed on the same day as the purchase is made. A charge of 2% Church and Poor will be made on all articles purchased.

At Belfield Police Station, at 12 noon, on 5th November, 1902:—1 Revolver, 1 knife, 1 cutlass, 1 gilted shilling, 1 wire purse, 1 leather purse, 2 silver coolie bead, 1 small looking glass, 7 silver bracelets, 1 silver chain, 1 brass finger ring, 1 pack cards, 1 batteau 25 x 4 x 4.

At Vigilance Police Station, at 12 noon, on 6th November, 1902:—1 silk pocket kerchief, 1 head kerchief, 1 striped apron.

At Beterverwagting Police Station, at 12 noon, on 4th November, 1902:—2 shingles, 1 saucepan containing a quantity of mixed paint, 2 half bottles cocoanut oil, 1 pudding pan.

At Sparendaam Police Station, at 12 noon, on 3rd November, 1902:—1 fine link silver chain, 1 pair gold ear bobs, 1 tweed trousers, 1 coloured shirt, 1 pen knife.

At Providence Police Station, at 12 noon, on 3rd November, 1902:—1 pair silver bracelets, 1 pair bangles, 2 shovel spoons.

A. H. BAKER, D. I.

Police Head Quarters,
Buxton,
17th October, 1902.

Licensing.

SPECIAL LICENSING MEETING.

NORTH WESTERN JUDICIAL DISTRICT.

NOTICE is hereby given that a Special Licensing Meeting will be held at Arakaka Court Room on Thursday, the 6th day of November, 1902, at 9 o'clock, a.m., for the purpose of considering an application from The Barima Limited, for a Retail Spirit Shop licence, for premises situate at Five Star, in the upper Barima River.

Justices of the Peace resident in the above *district* are requested to attend at the time and place named.

ARTHUR CHOPPIN,
Stipendiary Magistrate.

Morawhanna Court Room.
Dated 4th October, 1902.

DEMERARA RIVER JUDICIAL DISTRICT.

NOTICE is hereby given, that there will be a Special Licensing Meeting held at Hyde Park Court Room, on Tuesday, the 2nd day of December, 1902, for the purpose of considering the following applications, viz.:—

(1) From Ho-a-Shoo for the transfer of his Retail Spirit Shop Licence, for premises situate at Standard Placer, Conawaruk, to other premises situate at 15 Mile, Potaro Road.

(2) From Ho-a-Shoo for a certificate to obtain a Retail Spirit Shop Licence, for premises situate at 9 Mile, Potaro Road.

Justices of the Peace, resident in the District, are requested to attend at the time and place mentioned.

W. MARTIN WILLIAMS,
Stipendiary Magistrate.

Christianburg, Demerara River,
27th October, 1902.

Central Board of Health Notice.

IT is hereby notified that the Central Board of Health have, in pursuance of section 10, of the Public Health Ordinance of 1878, as amended by section 2 of Ordinance 10, of 1902, appointed Wm. Morison, Esquire, the Government Medical Officer of the Wakenaam District, and Mr. W. H. Osborne, to be Members of the Local Authority of Arthursville and Fredericksburg Sanitary District.

The Board also appointed Wm. Morison, Esquire, to be Chairman of the said Local Authority.

By order of the Central Board of Health,

H. A. CAMERON,
Secretary to the Board, and
Inspector of Villages.

Office, Central Board of Health,
and Villages, Georgetown, 25th October, 1902.

Digitized by Google

Public Works Department.

NOTICE.

RICE LANDS AT PLANTATION CHRISTIANBURG, DEMERARA RIVER.

1. THE attention of Rice Growers is invited to the suitability of several acres of land, lying to the West of Section C, on the above Government Plantation, for the purpose of growing rice. Any desirous of settling on the land are advised to apply to the Superintendent, Mr. D. Spence.

2. Any lessee can take up any tract up to 5 acres in extent to be chosen by himself and approved by the Superintendent. He will be allowed the land free for the first 12 months and, afterwards at a monthly rental of 50 cents per acre.

3. The land is at present in bush and the estate will buy at market rates all cord-wood cut in clearing it, if corded in a convenient place; and will also buy any crabwood or mora logs, which may be cut, at respectively 4 cents and 7 cents per cubic foot, delivered at the Saw Mill, which is quite close.

4. There is an ample water supply.

5. Arrangements can be made on easy terms for house lots.

ARCHIBALD G. BELL,
Colonial Civil Engineer.

Public Works Department,
13th October, 1902.

इश्तिहार ।।

धान लगाने का ज़मीन क्रिसतनबोग कोठी में उमरैला रोबा ।।

१ । धान रोपनेवालों को जनाया जाता है कि बहुतेरे बिगहा (एका) ज़मीन है धान लगाने के योग्य सरकारी कोठी क्रिसतनबोग में पच्छम तरफ ।। जो कोई उस ज़मीन पर रहने चाहते हैं तो आवे मिस्टर डी स्पेन्स सूपरइन्टेनडंट के पास ।।

२ । कोई किरायादार ५ बिगहा (एका) तक ले सकता है अपने मन मुवाफिक और सूपरइन्टेनडंट के पसन्द लायक ।। पहिला १२ महीना ज़मीन मुफत में दिया जावेगा तब उसके बाद बिगहा (एका) पीछे ५० सेन्ट महीना किराया लगेगा ।।

३ । ज़मीन इस वक्त जंगल में है और सब लकरी जो काटा जावेगा सफा करने के वास्ते तो कोठी बज़ार के भाओ तुम से मोल ले लेगा जदी ठीक जगह में रकखा जावे, और जो कराब ऊद वा मोरा तिमबा काटा जावे वह भी मोल ले लिया जायेगा ४ सेन्ट क्यूबिक फुट कराब ऊद का मिलेगा और ७ सेन्ट क्यूबिक फुत मोरा तिमबा का पर सा मिल (आरी के कल का घर) में पहुंचा देने होगा जो बहुत नज़दीक है ।।

४ । वहां पानी का आमद बहुत है ।।

५ । घर का जगह (हौस लाट) के वास्ते सहज में बनदोबस्त हो सकता है ।।

ARCHIBALD G. BELL,
कलानियल सिविल इनजीनेर ।।
१३ तारीख कुंआर महीना सन १९०२ इसवी ।।

Digitized by Google

Pound Notices.

Albion Pound,
23rd day of October, 1902.

THERE is impounded at the abovenamed Pound, one brown Cow of the following description, viz. :— I B right hip, right ear cut. This animal was brought to the Pound on Friday, 17th day of October, 1902, at 5.30 o'clock, p.m., by Charles Crawford, with an authorization from Isaac E. A. Patoir, for trespassing on lands of East Lothian Farm, Corentyne Coast, Berbice. If not claimed within one week from date it will be publicly sold at 11 a.m., on Friday, 31st October, 1902, in accordance with Ordinance No. 1 of the year 1866.

SAMUEL A. ANTOINE, Sergt. 1,074,
Pound Keeper.

Albion Pound,
23rd day of October, 1902.

THERE is impounded at the abovenamed Pound, one dark brown Heifer of the following description, viz. :—no brand, no marks. This animal was brought to the Pound on Friday, 17th day of October, 1902, at 5.30 o'clock, p.m., by Charles Crawford, with an authorization from Isaac E. A. Patoir, for trespassing on lands of East Lothian Farm, Corentyne Coast, Berbice. If not claimed within one week from date it will be publicly sold at 11 a.m., on Friday, 31st October, 1902, in accordance with Ordinance No. 1 of the year 1866.

SAMUEL A. ANTOINE, Sergt. 1,074,
Pound Keeper.

Providence Pound,
25th day of October, 1902.

THERE is impounded at the abovenamed Pound, one Gelding, colour brown, of the following description, viz. :—no brand. This animal was brought to the Pound, on Tuesday, 9th day of September, 1902, at 8.30 o'clock, a.m., by J. Haniball, for trespassing on J. Haniball's land, at Grove Village, East Bank, Demerara. If not claimed within one week from date, it will be publicly sold on Friday, 31st October, 1902, in accordance with Ordinance No. 1 of the year 1866.

J. M. GRIFFITHS, Corpl, 588,
Pound Keeper.

Digitized by Google

Miscellaneous.

BRITISH GUIANA.—MEDICAL DEPARTMENT.

ABSTRACT OF REPORTS OF PRISON HOSPITALS AND ORPHAN ASYLUM HOSPITAL.

For the Week ending Saturday, 4th October, 1902.

Hospital at	Remaining from last week.			Admitted in the week.			Discharged in the week.			Died in the week.			Remaining at the end of the week.			Increase.	Decrease.	Number of Inmates.			Percentage of Sickness.	Remarks.
	M.	F.	T.	M.	F.	T.	M.	F.	T.	M.	F.	T.	M.	F.	T.	Total.	Total.	M.	F.	T.	Total.	
H. M. P. Settlement ...	17	...	17	5	...	5	5	...	5	...	...	...	17	...	17	...	...	208	...	208	8.1	
Georgetown	7	...	7	7	2	9	3	1	4	...	...	...	11	1	12	5	...	237	20	257	4.7	
New Amsterdam ...	2	1	3	3	...	3	1	1	2	...	...	...	4	...	4	1	...	40	7	47	8.5	
Suddie	2	...	2	7	...	7	7	...	7	...	...	...	2	...	2	...	...	59	6	65	3.	
Onderneeming ...	3	...	3	...	...	...	2	...	2	...	...	...	1	...	1	...	2	113	...	113	.88	
Orphan Asylum ...	4	1	5	9	1	10	3	1	4	...	...	...	10	1	11	6	...	68	21	89	12.3	
Total ...	35	2	37	31	3	34	21	3	24	...	...	...	45	2	47	12	2	725	54	779	6.	

22.10.02.

DAVID PALMER ROSS,
Surgeon General.

MEDICAL DEPARTMENT, BRITISH GUIANA.—RETURN FOR THE WEEK ENDING SATURDAY, 27th SEPTEMBER, 1902.

PUBLIC HOSPITALS.

Hospital at	Remaining from last week.			Admitted in the week.			Discharged recovered in the week.			Discharged for other causes in the week.			Died in the week.			Remaining at the end of the week.			Out-patients treated in the week.		
	M.	F.	T.	M.	F.	T.	M.	F.	T.	M.	F.	T.	M.	F.	T.	M.	F.	T.	M.	F.	T.
Georgetown ..	393	236	629	128	87	215	96	72	168	3	2	5	9	4	13	413	245	658	328	692	1020
New Amsterdam ...	89	41	130	33	15	48	27	10	37	2	2	4	2	2	4	91	42	133	136	162	298
Suddie	54	28	82	28	16	44	15	9	24	6	1	7	1	1	2	60	33	93	50	58	108
Bartica	1	...	1	8	3	11	1	...	1	1	...	1	1	...	1	6	3	9	10	4	14
Morawhanna ...	6	3	9	4	5	9	1	2	3	...	...	...	...	...	...	9	6	15	4	9	13
Arakaka Dispensary	2	1	3	3	1	4	5	...	5	...	...	...	...	...	...	...	1	1	53	3	56
Potaro do. ...	1	...	1	1	...	1	2	...	2	...	...	...	...	...	...	...	...	...	13	...	13
Total ...	546	309	855	205	127	332	147	93	240	12	5	17	13	7	20	579	330	909	594	928	1522
PUBLIC ASYLUMS.																					
Lunatic Asylum ...	503	261	764	2	3	5	1	...	1	...	...	...	...	2	2	504	262	766	...	...	...
Leper Asylum ...	330	94	426	...	...	...	...	...	...	6	...	6	1	...	1	323	94	417	...	...	...
Total ...	833	355	1190	2	3	5	1	...	1	6	...	6	1	2	3	827	356	1183	...	...	...

27.10.02.

DAVID PALMER ROSS,
Surgeon General.

GEORGETOWN, DEMERARA.—Printed and Published every *Wednesday and Saturday*, and on such Extraordinary Days as may be directed by His Excellency the Governor, by "The Argosy" Company, Limited, at their Office, Lot 35, Water Street, Robb's Town. Subscription—Four Dollars per annum; Single Copies, 4 Cents each.—Wednesday, October 29th, 1902.

Digitized by Google

Digitized by Google

913

Vol. XVI.] No. 41.

The Official Gazette

OF BRITISH GUIANA.

Published by Authority of His Excellency the Governor.

GEORGETOWN, SATURDAY, NOVEMBER 1st, 1902.

Government Notice.

GOVERNMENT SECRETARY'S OFFICE,
Georgetown, Demerara,
580. 30th October, 1902.

THE following Draft Regulations, which it is proposed to introduce at the next meeting of the Governor and Court of Policy, are hereby published for general information.

By Command,
A. M. ASHMORE,
Government Secretary.

REGULATIONS RELATING TO A COMMITTEE APPOINTED UNDER THE PUBLIC HEALTH ORDINANCE, NO. 3 OF 1878, AS AMENDED BY SECTION 8 OF ORDINANCE 10 OF 1902.

1. There shall be a Committee called the Sanitary Districts Committee.

2. In addition to the Chairman and Deputy Chairman of the Board, the Committee shall consist of three members of the Central Board of Health. Two members shall form a quorum.

3. Any vacancy on the Committee shall be filled up by the Central Board.

4. The Committee shall have the following delegated powers :—

(1.) To carry on all correspondence relating to Sanitary Districts with the Government through the Chairman or Deputy Chairman.

(2.) To carry on all such correspondence with the Chairmen of the Local Authorities and other persons through the Secretary of the Board.

(3.) To appoint Members and Chairmen of every Local Authority.

Digitized by Google

(4.) To cancel the appointment of any Member or Chairman of a Local Authority.

(5.) When necessary or expedient to do so, to exercise the powers of a Local Authority under Sections 9 and 22 of the Principal Ordinance.

(6.) To act, if necessary, under Section 25 of the Principal Ordinance.

(7.) To act, if necessary, under Section 36 of the Principal Ordinance.

(8.) To act, if necessary, under Section 38 of the Principal Ordinance

(9.) To act under Section 171 of the Principal Ordinance.

(10.) To approve, disallow or amend any labour rate, substitute a money rate in lieu of a labour rate or a labour rate for a money rate, submitted by any Country Authority under Section 172 of Ordinance 3 of 1878, as amended by Section 5 of Ordinance 10 of 1902.

(11.) To act, if necessary, under Section 174 of the Principal Ordinance.

(12.) To give permission under Section 216 of the Principal Ordinance to occupy any land or house belonging to the Central Board of Health.

Made by the Central Board of Health, at a meeting held on the 11th October, 1902, and approved by the Governor and Court of Policy, on the day of 1902.

By Command,

Government Notices.

GOVERNMENT SECRETARY'S OFFICE,
Georgetown, Demerara.

581. 30th October. 1902

THE Hon Nicholas Darnell Davis, C.M.G., Auditor General, has returned to the Colony from leave of absence and resumed the duties of his office this day.

---

582. 30th October. 1902.

REFERRING to Government Notice No. 581 of this date, J Hampden King Esquire, Assistant Government Secretary, has this day reverted to the duties of his substantive appointment.

---

583. 31st October, 1902.

HIS Excellency the Governor has been pleased to grant to J. Drysdale, Esquire, 1st Class Clerk, Government Secretariat, vacation leave of absence on full salary, for three months, from the 30th instant.

584. 31st October. 1902.

HIS Excellency the Governor has been pleased, under Section 2 of the Weighers and Gaugers Ordinance, No. 1, of 1983, to appoint J. Solomon, Esquire, Commissary of Taxation, to be a member of the Board of Examiners.

---

585. 31st October, 1902.

HIS Britannic Majesty's Consul at Caracas, Venezuela, having called the attention of this Government to the fact that constant applications are made at the British Legation and Consulates by British Subjects from neighbouring West Indian Colonies, for pecuniary assistance and relief, intending travellers from this Colony to Venezuela are hereby warned that if they immigrate to Venezuela they must be prepared to suffer the consequences without any appeal to the British Authorities in Venezuela, as there are no funds available from which payments for relief can be made.

---

586. 31st October. 1902.

HIS Excellency the Governor directs the publication of the following despatch received from His Excellency the Governor

Digitized by Google

of Barbados, with reference to the arrangements made for transhipping cargo, by lightermen, at that port, during the period of quarantine:—

Government House,
20th October, 1902.

Sir,—I have the honour to confirm my telegram to you of the 17th instant, as follows:—

(Telegram.)

"In order to remove objection to Barbados labourers "who are all vaccinated working lighters in "connexion with transhipping cargo, following "arrangements will be in force for the future. "Disinfected vessel kept in quarantine will be "stationed Carlisle Bay with lightermen's "clothes. Lightermen will swim naked to this "vessel on Mail Saturdays and will remain in "quarantine until all Mail Steamers sailed, "when they will swim from the ship to the "shore. Lighters and gear after disinfection "will be towed to quarantine vessel where "lightermen can be embarked, and they will be "kept in quarantine alongside quarantine vessel "until Mail Steamers sailed. Shall be glad to "know that these arrangements approved by "your quarantine authorities, or if any other "steps should be taken. Lightermen are not "allowed on board mail packets."

2. In further explanation I beg to state that it is intended prior to the 25th instant to place on board the Government steamer "Ida" a full supply of clothes for lightermen and moor the steamer at a suitable anchorage in Carlisle Bay at a proper distance from the shore, after which the steamer and clothes and everything else on board will be thoroughly and efficiently disinfected by the Port Medical Officers.

3. After disinfection this steamer will strictly quarantine the Island during the continuance of the epidemic.

4. On the morning of each mail Saturday the lightermen to be employed in lighters transhipping cargo from one mail steamer to another and who have all been recently vaccinated, will be conveyed from the shore to a distance of not less than 25 yards from the "Ida" and they will then denude themselves of all clothing and swim to that vessel and put on the disinfected clothes.

5. The lighters to be employed in transhipment of cargo will, with their necessary gear, be thoroughly and efficiently disinfected by the Port Medical Officers on the morning of each mail Saturday and will then be towed to the "Ida" by the other Government steamer and left there for use. The lighters and lightermen will have no communication whatever with the shore or anyone connected with it from this time until the work of transhipment of cargo is completed (usually on Monday evening), the lightermen sleeping on the intervening nights on board the "Ida" and the lighters remaining in the Bay around that vessel.

6. When their labour is completed on the Monday evening the lightermen will swim naked from the "Ida," leaving their working clothes to be washed on board of that vessel in quarantine and the lighters will be towed back to shore. The lightermen and caretakers on the "Ida" will be fed by stores obtained from the Royal Mail Steamers, as that vessel can have no communication whatever with the shore. The lightermen are not allowed to go on board the Mail Steamers.

7. Any attempt to commit a breach of the above arrangements will be frustrated by an efficient and constant guard of Harbour Police.

8. I beg to state that the Principal Government Medical Officer and the Port Medical Officers have declared that under circumstances such as these set forth above it is in their opinion absolutely impossible for the smallpox infection to be transmitted from the shore to any of the Royal Mail Steamers quarantining the island, and a certificate to this effect from one or other of the Port Medical Officers will be attached to the Bill of Health from each Steamer.

9. I also beg to state that Capt. Owen, the Superintendent of the Royal Mail Steam Packet Company, has expressed himself to be thoroughly satisfied with the above arrangements and to be as fully convinced of their conclusiveness as a safeguard against infection as the abovementioned Medical Authorities. Further, he has asked me to state to you officially on his behalf, that should your Government desire to send a Medical Inspector with each intercolonial Mail Steamer to Barbados to see whether the arrangements are *bonâ fide* and efficiently carried out, the Royal Mail Steam Packet Company will bring such official to Barbados and take him back to "British Guiana" on each occasion as a first class passenger free of charge.

10. I sincerely hope that these arrangements will be satisfactory to your Government.

I have the honour to be,
Sir,
Your most obedient Servant,
F. M. HODGSON,

His Excellency
The Governor,
British Guiana.

By Command,
A. M. ASHMORE,
Government Secretary.

---

557. 30th October, 1902.

THE following Amendments to the Rules of the British Guiana Building Society, Limited, which will be introduced at the next meeting of the Governor and Court of Policy, are hereby published for general information.

By Command,
A. M. ASHMORE,
Government Secretary.

THE BRITISH GUIANA BUILDING SOCIETY, Limited.

Amendments to the Rules contained in the Schedule to Ordinance No. 15 of the year 1891, adopted at a Special General Meeting of Members held in the Society's Office, on the 12th December, 1901.

Rule 12 is hereby repealed.

In Rule 13, the words "taken up subsequent to 30th June, 1891, and" in said Rule are hereby repealed.

In Rule 15, after the word "make" in the 8th line of the said Rule substitute the words "a Declaration" for the word "affidavit." The words "and the Solicitor's charge for the affidavit, which shall not exceed ten shillings" in the 13th line of the said Rule are hereby repealed.

The following Rule is hereby inserted:—

Investment Bonds.

Rule 15. (i.) Investment Bonds may be issued for the sum of twenty-five dollars, redeemable for their face value, at the expiration of 7 years from the date of issue These Bonds shall have a priority of claim on the assets of the Society.

ii. The holders of Investment Bonds shall be entitled to receive from the Society interest on the capital sum of such Bonds at the rate of 6 per cent. per annum. The interest shall be payable half-yearly on the fifteenth day of January and July.

iii. Holders of Investment Bonds shall receive a certificate in the form of certificate appended to these Rules marked B B—Rule 14 relating to the loss of certificates shall apply to these Bonds.

iv. The holder of Investment Bonds may transfer such Bonds, and a fee of 24 cents per certificate shall be paid for such transfer.

v. Investment Bonds shall not participate in the Bonus divisions of the Society.

Digitized by Google

vi. The provisions attached to the Bonds shall apply to all Investment Shares issued prior to the date these rules are approved by the Governor and Court of Policy.

Rule 28 is hereby repealed and the following substituted therefor :—

The Board shall choose their own Chairman after the General Meeting held in August, in each year, and may divide themselves into such Committees as they may think expedient.

Rule 30 is hereby repealed.

Rule 33 is hereby repealed and the following substituted therefor :—

i. Two Directors shall retire annually, and the vacancies shall be filled up by the members, at the half-yearly General Meeting in August of each year, the retiring Directors being eligible for re-election The names of all members eligible for the Directorate shall be posted in the Office of the Society for fourteen days previous to this meeting. The order of retirement shall in the first instance be by ballot and afterwards in relation to the order of their election.

ii. Should any Director resign or die during his period of office or otherwise vacate his seat the remaining Directors shall fill up the vacancy except when a vacancy occurs in connection with the seat of a retiring Director, within one month of the Half-yearly Meeting at which he retires, the seat shall remain open to be filled by such meeting.

iii. Any Director elected by the Board in the place of a Director resigning, dying, or otherwise vacating his seat during his period of office shall hold office during such time only as the Director in whose place he is elected would have held the same if the vacancy had not occurred.

iv. The Board or quorum of Directors, shall be at liberty to grant two months leave of absence to a Director, not more than two Directors shall be on leave of absence at the same time

Rule 36 is hereby repealed and the following substituted therefor :—

A Director shall vacate his seat :—

(*a.*) If he becomes *non compos mentis* or be adjudged an insolvent or compound with his creditors while holding office as a Director ;

(*b.*) If his qualification shares shall be in arrear for two calendar months ;

(*c.*) If he fails to attend the Board Meetings for three ordinary meetings consecutively without leave of absence or sufficient reason given to the satisfaction of the Board ;

(*d.*) If he be absent from the Colony without leave of the Board ;

(*e.*) If a Special General Meeting convened for such purpose shall so resolve ;

(*f.*) If in the opinion of a majority of the Board at a meeting convened expressly for such purpose by the Chairman or any three Directors he shall be found guilty of gross misconduct, or shall do any act prejudicial to the interests of the Society, or not in conformity with these Rules ; Provided always that any Director who shall be removed under the last subsection of this Rule shall be entitled to appeal to a Special General Meeting against such removal.

Rule 37 is hereby repealed and the following substituted therefor :—

(*a*) At every such Special General Meeting the Chairman shall preside, except in the case of a Meeting by way of appeal from the removal of a Director by the Board, at which Meeting a Chairman other than a Director shall be chosen by those present.

(*b.*) At every such Special General Meeting a majority of the members entitled to vote personally or by proxy at such meeting shall have full power and authority to decide the questions submitted to it and to appoint a qualified member as a Director in the place of any Director who may be removed.

(*c.*) Any Director appointed at a Special General Meeting in the place of a Director who has been removed shall hold office during such time only as the Director in whose place he is appointed would have held the same if he had not been removed.

(*d.*) If the removal of a Director by the Board shall be annulled by a Special General Meeting the Director so removed shall be re-instated

In Rule 38, line 2, the words—"or by *the* Committee of Management" are hereby repealed.

Rule 47 is hereby repealed and the following substituted therefor :—

The Secretary shall be required to place in the Bank of the Society, at the earliest opportunity any cash in hand exceeding $24.

In Rule 49, the words "and generally to advise the Society on legal matters" are hereby added to the end thereof.

In Rule 59, the figures "12" are hereby substituted for the figures "25."

In Rule 60, the following words are hereby repealed, "and in case of neglect to give such notice or to furnish particulars when required, he may be fined not more than 24 cents"

Rule 64 is hereby repealed and the following substituted therefor :—

In the event of any pass book being lost and notice has been given to the Secretary, the Board may at their discretion authorise the Secretary to furnish the member with a new pass book, marked "duplicate," on payment of 24 cents.

In Rule 65 the words "sixteenth day" are hereby substituted for the words "second Monday," and the word "five" is hereby substituted for the word "six."

Rule 66 is hereby repealed and the following substituted therefor :—

(i.) Members not duly paying their subscription shall be fined four cents per month or fraction of a month on each share in arrear as regards shares maturing in seven

Digitized by Google

years, and six cents per month or fraction of a month on each share in arrear, as regards shares maturing in five years

(ii.) Members not duly paying interest on advances shall be fined six cents per dollar for each and every month or fraction of a month during which interest shall be in arrear.

Rule 67 is hereby repealed and the following substituted therefor:—

(*a*.) If the subscription of any member who has not received an advance from the Society shall continue in arrear for six months notice shall be given to such member at the expiration of such period requiring him to pay the subscriptions so in arrear together with any fines that may have been incurred within 14 days from the receipt of such notice

(*b*.) If within the said period of 14 days such member shall fail to pay the subscriptions so in arrear together with all fines incurred, the share or shares of such member may be cancelled and he shall be entitled to receive from the Society the amount subscribed by him with any interest already credited to his shares, and after deducting any fines that may have been incurred.

In Rule 68 line 1, after "his share" the word "may" is hereby substituted for the word "shall" and the words "or interest" are hereby repealed.

Rule 69 is hereby repealed.

Rule 71 is hereby repealed and the following substituted therefor:—

(*a*.) Any member who has been a member for three or more months and has not received an advance, may with the consent of the Board and after having given one month's notice to the Secretary in the form marked E annexed to these Rules, withdraw all the money he shall have paid by the way of Subscription together with such interest already credited thereon, if any, and upon the member giving up the share Certificate.

(*b*.) The Board shall have power from time to time to limit the number of shares that may be withdrawn.

(*c*.) If the money in hand shall at any time be insufficient to pay all the members wishing to withdraw, they may be paid in rotation according to their priority of the notices; and widows and children of deceased members shall always have priority.

(*d*.) Shares in course of withdrawal shall be subject to such other conditions, payments, deductions and regulations as the Board may determine, having reference to the capital, means, liabilities and general state of the affairs and funds of the Society.

In Rule 74, the figures "13" are hereby substituted for the figures "14."

In Rule 76, the following words are hereby repealed "that is 75 cents per month on every $100 advanced."

In Rule 77, line 1, the word "may" is hereby substituted for the word "shall," and the following words are hereby repealed "due regard being had in each case to the value of the security offered, and the priority of membership of the applicants."

In Rule 82, line 2, the word "sketch" is hereby repealed.

In Rule 83, lines 3 and 4, the words "at 9 per cent. per annum" are hereby substituted for the words "as provided by Rule 77."

In Rule 85 the words "unless the special sanction of members in General Meeting is obtained to hold the property for a longer period," are hereby added at the end thereof.

In Rule 89, line 1, after "any member who" the word "may" is hereby substituted for the word "shall."

In Rule 91, the words "or in the Government Savings Bank" are hereby inserted after the words "of this Colony."

In Rule 94, line 2, the word "not" is hereby inserted after the words "and if their decision be," and at line 2 the word "party" is hereby substituted for the word "parties," and the words "it shall be conclusive, but if not so" are hereby repealed; and at line 5, the word "party" is hereby substituted for the word "member."

In Rule 96 the words "and no new rule shall be introduced" are hereby inserted after the words "or repealed," in line 2.

In Rule 99 the following words are hereby repealed, "or the Reserve Fund may be invested in the shares or in the Security of any Society incorporated under the Friendly Societies' Ordinance, 1883 or in any Company with limited liability incorporated by Ordinance or Charter: or in Government Bonds or other good security."

Rule 101 is hereby amended as follows:—

In line 6, the word "giving" is hereby repealed and the word "given" substituted therefor." In line 11 the words "not a lunar" are hereby repealed; in line 16, the word "Bankers" is hereby repealed, and in line 20 the words "Second Monday" are hereby repealed and the words "sixteenth day" substituted therefor.

INVESTMENT OF SHARES AND THE CONDITIONS ON WHICH THEY SHALL BE ISSUED.

Rules Nos. 1 to 8, providing for the issue of Investment Shares and the conditions on which they shall be issued, approved by the Governor-in-Council on the 4th day of January, 1894, are hereby repealed.

If the Rules hereby amended or any of them are at any time reprinted under the authority of the Directors of the Society, they may be reprinted as hereby amended, and it shall be lawful to insert therein the additional rules hereby enacted in such places as may be deemed most suitable, and to re-number so far as is necessary, all or any of the said rules.

Digitized by Google

SCHEDULE REFERRED TO IN THE FOREGOING RULES.

H.

The British Guiana Building Society, Limited. Established 9th February, 1885,

Incorporated under the British Guiana Building Society, Limited, Ordinance 1891.

INVESTMENT BOND CERTIFICATE.

This is to certify that

No. _____

is the registered holder of _____ Investment Bonds of the value of Twenty-five Dollars each of "The British Guiana Building Society, Limited," bearing interest at the rate of six per cent. per annum, redeemable by the Society at such value at the expiration of seven years from the _____ day of _____ 19 and subject to the Rules and Regulations of the said Society: the said _____ and h heirs, executors, administrators or assigns being entitled to the advantages of such shares.

As witness our hands, this day of 19 .

L.S. } Directors.

Secretary.

Executive Council Notices.

GUIANA PUBLIC BUILDINGS,
Georgetown, Demerara,
31st October, 1902.

THE Governor-in Council has been pleased to apopint Monday, the 10th day of November, 1902, as a day to be observed as a Public Holiday, in honour of His Majesty's Birthday.

31st October, 1902.

THE Governor-in-Council has been pleased to app int W. H. Woodroffe, Esquire, to be a member of the British Guiana Lighthouse and Pilotage Authority.

By Command,

J. HAMPDEN KING,
Clerk of the Council.

Executive Council Notice.

GUIANA PUBLIC BUILDINGS,
Georgetown, Demerara,
31st October, 1902.

THE following Orders of the Governor-in-Council are hereby published for general information :—

ORDERS OF THE GOVERNOR-IN-COUNCIL.

WHEREAS the Government Veterinary Surgeon has, under the provisions of the Contagious Diseases (Animals) Ordinance, 1892, and the Contagious Diseases (Animals) Ordinance, 1892, Amendment Ordinance, 1899, served a declaration on the occupier of the premises known as the Magistrate's Quarters, Leonora, bounded on the North by the Public Road, on the South by the land of the Demerara Railway Company, on the West by the side-line dam, between Leonora proper and Groenveld, and on the East by the side-line dam, between the sections of Plantation Leonora, known as Edinburgh and Groenveld, on the West Sea Coast, in the County of Demerara, that it appears that Glanders exist on the said premises, and whereas, in the opinion of the Governor-in-Council, it is expedient that the said premises shall be declared to be an infected place within the meaning of the said Ordinances, it is hereby ordered that from and after the publication of this Order the said premises shall be an infected area within the meaning of the said Ordinances.

J. HAMPDEN KING.
Clerk of Council.

31st October, 1902.

WHEREAS, in the opinion of the Governor-in-Council, it is necessary to make an order under the provisions of section 10 of the Contagious Diseases (Animals) Ordinance, 1892, for prescribing and regulating the isolation and separation of animals and the destruction, burial, disposal and treatment of carcases of animals dying of disease within the area declared by an Order of the Governor-in-Council, of even date herewith, to be infected with disease: It is hereby ordered that all animals infected with disease within the area abovementioned shall be isolated and kept separate from all animals not so infected, by means of pens, palings, or other fences, and that the carcases of all animals who may die within such infected area shall be burnt, the whole animal, hide and carcase, being destroyed, without the hide or any part thereof being removed.

J HAMPDEN KING,
Clerk of Council.

31st October, 1902.

Digitized by Google

WHEREAS, in the opinion of the Governor-in-Council, it is necessary to make an order under the provisions of section 10 of the Contagious Diseases (Animals) Ordinance, 1892, for prescribing and regulating the destruction burial. disposal and treatment of fodder, litter, utensils, pens, hurdles, dung, or other things being within the area declared by an Order of the Governor-in-Council under date 29th July, 1902. to be infected with disease: It is hereby ordered that all fodder. litter, utensils, pens. hurdles. dung or other things within the area abovementioned shall be destroyed, buried, disposed of, and treated in such manner as may be required in writing by the Government Veterinary Surgeon.

J. HAMPDEN KING.
Clerk of Council.

31st October, 1902.

By Command,

J. HAMPDEN KING,
Clerk of Council.

Militia Notice.

MILITIA ORDERS.

By Colonel S. LUSHINGTON,
Commandant, British Guiana Militia,
Head Quarters, Georgetown,
31st October, 1902.

DUTIES.

1. Officer on duty for the ensuing week — 2nd Lieut. Tengely.
Next for duty :—2nd Lieut. McInroy.
N.C. Officer on duty :—Sergt. Dathorne.
Next for duty :—Sergt. Waith.

MILITIA NOTICE.

2. The following extract from the Official Gazette of the 29th October, is published for general information :—

BRITISH GUIANA MILITIA,
HEAD QUARTERS, GEORGETOWN,
23rd October, 1902.

HIS Excellency the Governor and Commander-in-Chief has been pleased to accept the following resignation :—

INFANTRY.

Captain J. F. Green resigns his commission with permission to retain his rank and wear the uniform of the Corps on retirement.

By Command,
S. LUSHINGTON, Colonel,
Commandant, British Guiana Militia.

ARTILLERY.

PARADES.

3. The following is the detail of Parades for the ensuing week :—
Monday, 5 p.m.—Maxim Gun Drill.
Wednesday, 5 p.m.—4.7 inch Gun Drill.
Thursday, 3.45 p.m.—Maxim Guns, Tactical Exercise. (Paid.)
Friday, 4.45 p.m.—Ceremonial Drill, Eve Leary. (Paid.)

INFANTRY.

PARADES.

4. The following is the detail of Parades for the ensuing week :—
Monday, 4.45 p.m.—Nos. 1, 2 and 3 Companies for instruction in Company Drill.
Tuesday, 4.45 p.m.—Nos. 1, 2 and 3 Companies for instruction in Company Drill.
Thursday, 3.45 p.m.—Tactical Exercise. (Paid.) Dress, Drill Order—Khaki, Helmets with covers.
Friday, 4.45 p.m.—Battalion Drill, Ceremonial. (Paid.) Dress, Review Order—Scarlet.

RE-ENROLMENT.

5. No. 1,538, Pte. T. Bennett having completed his original period of service, has been permitted to further re-enrol for a period of 1 year.

BAND.

RE-ENROLMENT.

6. The undermentioned Bandsmen having completed their original period of service, have been permitted to further re-enrol for a period of 5 years.
No. 828. Corpl. Chase.
No. 839, Pte. Charles.
No. 831, Pte. Cummings.
No. 830. Pte. Connor.
No. 1,244, Pte. Hay.

By Order,
R. S. MARSHALL, Major,
Adjutant, British Guiana Militia.

Registrar's Notice.

ALL persons desiring to pass Transports, Mortgages, or Cancelments on any Saturday, are hereby notified that the same will not be dealt with on that day. unless the fees have been paid, proof (if any) laid over, and the documents duly stamped on the Friday afternoon previously.

M. P. OLTON,
Registrar,

Registrar's Office. Georgetown,
16th October, 902.

Transports and Mortgages.

Counties of Demerary and Essequebo.

15TH NOVEMBER, 1902.

[FIRST PUBLICATION.]

THE following TRANSPORTS and MORTGAGES are intended to be passed before one of the Judges of the Supreme Court of British Guiana, on any day after Saturday, the 15th day of November, 1902, which such Judge shall be pleased to appoint, viz. :—

1. By Rebecca Brooms, of 196, Almond Street, Queenstown Ward, Georgetown, widow, TRANSPORT of the west half of lot number 81 (eighty-one), situate in that part of Georgetown, called Queenstown Ward, as laid down and defined on the plan of the district, situated on the lands of the Thomas estate, made by the Sworn Land Surveyor, Luke M. Hill, C.E., dated 1st September, 1887, and deposited in the Office in Georgetown, of the Registrar of the colony of British Guiana, on the seventh day of April, 1888, in pursuance of the provisions of section six of Ordinance 2 of 1887, said lot number 81 (eighty-one) being subject to the lien of the Mayor and Town Council of Georgetown, and subject also to the by-laws and regulations passed by the Mayor and Town Council, on the 15th May, 1888, and sanctioned by the Governor and Court of Policy on the 10th July, 1888, —to and in favour of Joseph Fredericks, of said lot 81, Queenstown Ward.

2. By Joseph Fredericks, of lot 81, Queenstown Ward, TRANSPORT of the west half of lot number 81, situate in that part of Georgetown, called Queenstown Ward, as laid down and defined on the plan of the district, situated on the lands of the Thomas estate, made by the Sworn Land Surveyor Luke M. Hill, C.E., dated 1st September, 1887, and deposited in the Office in Georgetown of the Registrar of the colony of British Guiana, on the seventh day of April, 1888, in pursuance of the provisions of section six of Ordinance 2 of 1887, said lot number 81 (eighty-one) being subject to the lien of the Mayor and Town Council of Georgetown and subject also to the bye-laws and regulations passed by the Mayor and Town Council, on the 15th May, 1888, and sanctioned by the Governor and Court of Policy, on the 10th July, 1888, with the buildings and erections thereon,—to and in favour of Amelia Annie Chilcott, the wife of Thomas William Chilcott, of 204, Charlotte Street, Georgetown.

3. By Henry Davey, of Sisters Village, as having been married in community of property to Jessie Davey, born Samuel, deceased, TRANSPORT of one undivided half part or share of and in lot number 25 (twenty-five), in the Village of Sisters, in the parish of St. Mark, in the county of Demerary and colony of British Guiana, no building thereon,—to and in favour of Jugernath, No. 190, ex *Poonah*, 1879, of Sisters Village, aforesaid, male Indian immigrant.

Digitized by Google

4. By Rughunath, No. 21 690, ex *Allanshaw*, 1884, a male East Indian immigrant of Lusignan, east sea coast of Demerary, TRANSPORT of a piece of land, part of the south half of a piece of land situate on the left bank of the Mahaica creek, in the county of Demerary and colony of British Guiana, starting at a paal opposite a point about one mile below Little Biabu creek, and extending thence N. 71° 09′ W. 240 roods, S. 18° 51′ W. 100 roods, S. 71° 09′ E. 360 roods, and containing one hundred acres, as shown on a diagram thereof by George D. Bayley, Government Surveyor, dated 23rd June, 1900, and annexed to the original grant of the said piece of land, the said piece of land hereby transported commencing from the northern boundary of the said south half of the grant above described, extending in a southerly direction by the full width thereof, and containing 24 (twenty-four) acres, and subject to the conditions of the said grant,—to and in favour of Jonardhun, No. 304, ex *Jura*, 1877, a male East Indian immigrant, of Plaisance, east coast of Demerary.

5. By Rughunath, No. 21,690, ex *Allanshaw*, 1884, a male east Indian immigrant of Lusignan, east sea coast of Demerary, TRANSPORT of a piece of land, part of the south half of a piece of land situate on the left bank of the Mahaica Creek, in the county of Demerary, and colony of British Guiana, starting at a paal opposite a point about one mile below Little Biabu Creek, and extending thence N 71° 09′ W 240 roods S 18° 51′ W 100 roods, S 71° 09′ E 360 roods, and containing one hundred acres, as shown on a diagram thereof by George D Bayley, Government Surveyor, dated 23rd June, 1900, and annexed to the original grant of the said piece of land, the said piece of land hereby transported commencing from the southern boundary of the said grant, extending in a northerly direction by the full width thereof and containing 26 (twenty-six) acres subject to the conditions of said grant,—to and in favour of Pirthising, No. 20,384, ex *Shannon* 1884, a male Indian immigrant, of Plaisance, east sea coast of Demerary.

6. By Haraksingh, male, No. 68,279, ex *Sheila*, 1894, of Mahaica, TRANSPORT of the eastern half of a tract of Crown land situate on the left bank of Mahaica Creek, starting at a paal opposite a point about 465 roods above the mouth of Big Biabu Creek, and extending thence N 18° 51′ E 252½ roods, thence N 71° 09′ W 100 roods thence S 18° 51′ W 347½ roods, and containing one hundred acres, as shown on a diagram thereof, by George D. Bayley, Government Surveyor, dated 27th June, 1900, and annexed to the original grant of the said piece of land, the said eastern half of the said tract of Crown land, being subject to the conditions of the said grant,—to and in favour of Sheeram, a male, native of the colony.

7. By Soorjah, a female Indian immigrant, No. 332, ex *Race Horse* 1876, of Aurora Village, Essequebo, TRANSPORT of lot number 22 (twenty-two), part of Plantation Aurora and Makeshift, with a piece of land adjoining, situate on the west bank of the river Essequebo, in the colony of British Guiana, said lot number 22 (twenty-two) being laid down and defined on a plan of a piece of land, part of Plantation Aurora, situate on the west bank of the river Essequebo, surveyed and laid out as lots in 1874, by the Sworn Land Surveyor, Armer J. Alcorn, to be henceforth called Moffat, and deposited in the Registrar's Office of the counties of Demerary and Essequebo, on the 4th of March, 1876, with the buildings thereon,—to and in favour of Wozeer, male, No 60, ex *Arcott*, 1870, of Aurora, aforesaid.

8. By the Administrator General of British Guiana, as representing the estate of Elizabeth Hodge, deceased, TRANSPORT of the abandoned Plantation Studley Park, *cum annexis*, situate in Canal number 1 (one), in the county of Demerary, in the colony of British Guiana,—to and in favour of Sinclair Alexander Sprosta.

9. By Tejee, male Indian immigrant, No. 138, ex *Jura*, 1878, of lot 37, Queenstown Ward, Georgetown, TRANSPORT of the east half of lot number 37 (thirty-seven) situate in that part of Georgetown called Queenstown Ward, as laid down and defined on the plan of the district, situated on the lands of the Thomas estate, made by the Sworn Land Surveyor, Luke M. Hill, C.E., dated 1st September, 1887, and deposited in the Office in Georgetown of the Registrar of the colony of British Guiana, on the 7th day of April, 1888, in pursuance of the provisions of section 5 of Ordinance 3 of 1887, said lot number 37 (thirty-seven) being subject to the by-laws and regulations passed by the Mayor and Town Council of Georgetown, on the 15th May, 1888, and sanctioned by the Governor and Court of Policy on the 10th July, 1888, with the buildings and erections thereon, save and except one vat,—to and in favour of Augustus Walker, of Lamaha Street, Georgetown.

10. By Martin Henry Gomes Pereira of Plantation Prospect, east sea coast, of Demerara TRANSPORT of *firstly*, lot number 58 (fifty-eight), section A, being part and parcel of the lands of Plantation Northbrook, now called Victoria, situate on the east sea coast of the county of Demerary, as laid down on a plan by the Sworn Land Surveyor, M. Newlands, dated March, 1853, deposited in the Registrar's Office of the counties of Demerary and Essequebo, on the 25th of August, 1854, with the buildings and erections thereon; *secondly*, lot number 87 (eighty-seven), section A, being part and parcel of the lands of Plantation Northbrook now called Victoria, situate on the east sea coast of the county of Demerary, as laid down on a plan by the Sworn Land Surveyor, M. Newlands, dated March, 1853, deposited in the Registrar's Office of the counties of Demerary and Essequebo, on the 25th of August, 1854, subject to the keeping up of the public road dam, and trenches to the extent of the façade of said lot with the buildings thereon; *thirdly*, the abandoned Plantation Belfield, *cum annexis*, situate on the sea coast, east of the river Demerary, in the county of Demerary, in the colony of British Guiana, with the buildings and erections and live and dead stock thereon, save and except that portion of said plantation heretofore sold to the Demerara Railway Company, but not yet transported, and also another piece of said plantation now used as a police station with the buildings and erections thereon, which was sold and transported to the colony of British Guiana; *fourthly*, the right title and interest of the said Martin Henry Gomes Pereira, in and to the south part of mud lot number 21 (twenty-one), Cumingsburg district, city of Georgetown, county of Demerary, as situate between the premises belonging to the estate of Cresswell Spencer, and those lately belonging to the late firm of J. J. McAllaster and Company, having a façade of twenty-three and a half feet Rhynlands from the front dam, Water Street, to the steps of the stelling and from thence twenty-six and a half feet Rhynlands, to low water mark, subject to the right heretofore held by George Pontifex, his heirs, executors, administrators, and assigns of passage to land and ship goods, with the buildings and erections thereon; *fifthly*, the concession or lot number 195 (one hundred and ninety-five), situate in Cumingsburg district, in the city of Georgetown, in the county of Demerary, in the colony of British Guiana, with all the buildings and erections thereon; and *sixthly*, the south half of the concession or lot number 38 (thirty-eight), situate in Cumingsburg, city of Georgetown, county of Demerary, with all the buildings and erections thereon, the said several properties being subject to a First Mortgage in favour of the British Guiana Mutual Fire Insurance Company, Limited,—to and in favour of Genoviva Reis, born Fernandes, of Belfield, east sea coast, widow, Augustus Fernandes, of Camp Street, Georgetown, Henry Fernandes, of Cuyuni District, Essequebo, and Matilda Pereira, born Fernandes, the wife of the said Martin Henry Gomes Pereira, both of Plantation Prospect, aforesaid.

11. By Joseph Gittens, of east half lot 72, Bourda, a FIRST MORTGAGE on the east half of lot number 72 (seventy-two), in that part of Georgetown called Bourda, as laid down and defined on the plan of the town districts, situated on the lands of the Vlissengen estate, made by the Sworn Land Surveyor, Luke M. Hill, dated 17th June, 1879, and deposited in the Registrar's Office of the counties of Demerary and Essequebo, on the 1st November, 1879, said plan having been approved of by the Governor and Court of Policy, on the 22nd of September, 1879, and deposited in the Registrar's Office aforesaid, in pursuance of the provisions of Section sixty-four of Ordinance No. 2 of the year 1876, and on all the buildings and erections thereon,—to and in favour of Walter Bagot, of Croal Street, Georgetown.

12. By the Colony of British Guiana, TRANSPORT of lot number 25 (twenty-five), south section of Government land, in Canal No. 2, said lot being laid down and defined on a plan of certain portions of Government land, in Canals Nos. 1 and 2 polder, in the county of Demerary and colony of British Guiana, by Frank Fowler, acting Crown Surveyor, dated 29th March, 1902, and deposited in the Registrar's Office, on the 6th May, 1902,—to and in favour of Bassunt, a native of the colony.

13. By Abdul Sahtur, of lot 34, Anira Street, Queenstown Ward, Georgetown, a FIRST MORTGAGE on lot number 34 (thirty-four), in that part of Georgetown called Queenstown Ward, as laid down and defined on the plan of the district, situated on the lands of the Thomas Estate, made by the Sworn Land Surveyor, Luke M. Hill, C. E., dated 1st September, 1887, and deposited in the Office, in Georgetown, of the Registrar of the colony of British Guiana, on the seventh day of April, 1888, in pursuance of the provisions of section five of Ordinance 3 of 1887, said lot number 34 (thirty-four), being subject to the lien of the Mayor and Town Council of Georgetown, and subject also to the by-laws and regulations passed by the Mayor and Town Council on the 15th May, 1888, and sanctioned by the Governor and Court of Policy, on the 10th July, 1888, and on all the buildings and

Digitized by Google

erections thereon,—to and in favour of The British Guiana Building Society, Limited, of lots Nos. 1, 2 and 3, High Street, Georgetown.

14. By John Taylor, of lots 15 and 16, Queen Street, and George Walter Wood, of lot 17, Water Street, Georgetown, in their quality as executors under the last will and testament of Joseph Taylor, deceased, and Rose Taylor, widow, in her own right as having been married in community of property to the said Joseph Taylor, deceased, TRANSPORT of lot No. 23, North Road, Bourda, in the city of Georgetown, in the county of Demerary, and colony of British Guiana, with the buildings and erections thereon,—to and in favour of Augusto Fernandes, of Camp Street, Georgetown.

15. By John Taylor, of lots 15 and 16, Queen Street, and George Walter Wood, of lot 17, Water Street, Georgetown, in their quality as executors under the last will and testament of Joseph Taylor, deceased, and Rose Taylor, widow, in her own right as having been married in community of property to the said Joseph Taylor, deceased, TRANSPORT of W ½ lot 61, in Albert Town District, in the city of Georgetown, in the county of Demerary, and colony of British Guiana, with the buildings and erections thereon, (save and except one two-storey building, the property of Joseph Gibbons),—to and in favour of Joao Vieira Caetano.

16. By John Taylor, of lots 15 and 16, Queen Street, and George Walter Wood, of lot 17, Water Street, Georgetown, in their quality as executors under the last will and testament of Joseph Taylor, deceased, and Rose Taylor, widow, in her own right as having been married in community of property to the said Joseph Taylor, deceased, TRANSPORT of lot 126, Regent Road, Bourda, in the city of Georgetown, in the county of Demerary, and colony of British Guiana, with the buildings and erections thereon,—to and in favour of Carl Wieting and Gustav Henri Richter, carrying on business as merchants at Water Street, Georgetown, under the name, style, and firm of Wieting & Richter.

17. By Guilhermina D'Andrade, born Gouveia, assisted as far as need be by her husband, Jose D'Andrade, as the sole residuary heiress under the last will and testament of her first husband, John D'Andrade, deceased, to whom she was married in community of property, TRANSPORT of lot number 9 (nine), situate in South Newburg, Werk en-Rust District, in the city of Georgetown, in the county of Demerary, with all the buildings and erections thereon,—to and in favour of Martiniano Jose Vieira, of High Street, Georgetown.

18. By Jose Vieira Caetano, of lot 7, Queenstown Ward, Georgetown, as one of the joint and several executors under the last will and testament of Jose Gomes Mendonca, deceased, who in his own right and as having been married in community of property to his wife, Virginia Mendonca, now Virginia Nunes, born Gonsalves, was the proprietor of the property hereinafter described, the said Virginia Nunes, late Mendonca, born Gonsalves, being one of the heirs under the last will and testament of her father, Francis Gonsalves Marreta, also known as and called Francis Gonsalves, deceased, and also one of the heirs under the last will and testament of her mother, Leopoldina Gonsalves Marreta, deceased, who was married in community of property to her husband, the said Francis Gonsalves Marreta, also known as and called Francis Gonsalves, deceased, TRANSPORT of one undivided half part or share of and in lot number 37 (thirty-seven), part of Plantation Virginia, situate on the western bank of the Mahaica creek, in the county of Demerary, laid out and defined on a diagram by the Sworn Land Surveyor, Charles Houghton, dated 24th October, 1843, deposited in the Registrar's Office of the counties of Demerary and Essequebo, on the 14th of April, 1858, with one undivided half part or share of and in all the buildings and erections thereon,—to and in favour of Jose Nunes, of Virginia Village, east sea coast of Demerary, who, as having in marriage in community of property his wife the said Virginia Nunes, late Mendonca, born Gonsalves, is the proprietor of the other undivided half of the said property.

Registrar's Office of British Guiana, Georgetown, this 31st day of October, 1902.

M. P. OLTON
Registrar

Counties of Demerary and Essequebo.

8th November, 1902.

[Second Publication.]

THE following TRANSPORTS and MORTGAGES are intended to be passed before one of the Judges of the Supreme Court of British Guiana, on any day after Saturday, the 8th of November, 1902, which such Judge shall be pleased to appoint, viz.:—

1. By Parbutteah, No. 305, ex *Philosopher*, 1870, of Albuoy's Town, single woman, TRANSPORT of a piece of land part of a tract of land situate on the left bank of the Mahaica Creek, in the county of Demerary and colony of British Guiana, commencing at a point 210 roods above the upper side-line dam of a tract licenced to Dabia and extending thence upwards in façade S 19° 6' W 100 roods by a mean depth of N 70° 54' W of 300 roods and containing 100 acres as shown on a diagram thereof made by T. U. Tronchin, Acting Government Surveyor, dated 3rd of March, 1898, and attached to the grant of said tract of land, said piece of land hereby transported measuring six roods façade commencing from the northern boundary of a piece of land part of the said tract of land transported to Dookhee, on the 9th June, 1900, and extending in a northerly direction by the whole depth of said tract of land subject to the conditions contained in the said grant of the said tract of land,—to and in favour of Teeluck, No. 524, ex *Jura*, 1877, of Victoria, east sea coast, male Indian immigrant.

2. By Ramnaraia, No 356, ex *King Arthur*, 1877, of Golden Grove, male Indian immigrant, TRANSPORT of west half of lot number 73 (seventy-three), section A, west half of lot number 42 (forty-two), section B, north half of lot number 11 (eleven), section D, north half of lot number 22 (twenty-two), section E, and lot number 30 (thirty), section G, part of the village of Golden Grove, in the parish of St. Paul, in the county of Demerary, and in the colony of British Guiana, no building thereon,—to and in favour of Antonio de Crasto, of Golden Grove, aforesaid.

3. By Franck Fowler, of Croal Street, in the city of Georgetown, as the duly constituted Attorney of Bassell Winter, of Coffee Grove, Essequebo, TRANSPORT of north half of lot number 23 (twenty-three), part of Plantation Coffee Grove, situate on the west sea coast of Essequebo, in the colony of British Guiana, said lot being laid down and defined on a diagram made by Frank Fowler, Sworn Land Surveyor, dated 20th July, 1894, and deposited in the Registrar's Office of British Guiana, on the 5th of March, 1895,—to and in favour of Alexander Goring, of Coffee Grove, aforesaid.

4. By Antoinette Elizabeth Alleyne Walladares, assisted as far as need be by her husband John Marcellino de Souza Valladares, both of E½ lot 7, Bourda District, a FIRST MORTGAGE on east half of lot number 7 (seven), in that part of Georgetown called Bourda, as laid down and defined on the plan of the Town Districts, situated on the lands of the Vlissengen estate made by the Sworn Land Surveyor, Luke M. Hill, dated 17th June, 1879, and deposited in the Registrar's Office of the counties of Demerary and Essequebo, on the first of November, 1879, said plan having been approved of by the Governor and Court of Policy, on the 22nd of September, 1879, and deposited in the Registrar's Office aforesaid in pursuance of the provisions of section sixty-four of Ordinance No. 2 of the year 1876, and on all the buildings and erections thereon, the said east half of said lot number 7 (seven), being subject to the lien of the Receiver General of British Guiana,—to and in favour of The British Guiana Building Society, Limited, of lots Nos. 1, 2 and 3, High Street, Georgetown.

5. By Jane Hopkinson Rogers and Clarissa Mary Rogers, both of 250, New Market Street, spinsters, as the residuary heiresses under the last will and testament, of Elizabeth Rogers, deceased, who was one of the reversionary heirs under the last will and testament of her aunt, Margaret Campbell, born Gordon, deceased, one of the heiresses under the last will and testament of her mother, Catherine Rogers, born Gordon, deceased, and one of the heirs, *ab intestato*, of her sister, Anne Rogers, deceased, who was another of the reversionary heirs under the said last will and testament of her aunt, the said Margaret Campbell, born Gordon, deceased, and as having been entitled to her legitimate portion in the estate and inheritance of her mother, the said Catherine Rogers, born Gordon, deceased, the said Elizabeth Rogers, deceased, having been also one of the heirs, *ab intestato*, of her sister, Margaret Rogers, deceased, who was another of the reversionary heirs under the said last will and testament of her aunt, the said Margaret Campbell, born Gordon, deceased, and the other heiress under the said last will and testament of her mother, the said Catherine Rogers, born Gordon, deceased, and another of the heirs *ab intestato* of her sister, the said Anne Rogers, deceased, the said Elizabeth Rogers, deceased, having been also the sole heiress under the last will and testament of her brother, Thomas Campbell Rogers, deceased, who was the other reversionary heir under the said last will and testament of his aunt, the said Margaret Campbell, born Gordon, deceased, the other heir *ab intestato* of his sisters, the said Anne Rogers, deceased, and Margaret Rogers,

Digitized by Google

deceased, and as having been also entitled to his legitimate portion in the estate and inheritance of his mother, the said Catherine Rogers, born Gordon, deceased, TRANSPORT of, *firstly*, the western one-third of the east half of the concession or lot number 126 (one hundred and twenty-six), situate in Murray Street, South Cumingsburg, containing 85 feet from north to south, and 41 feet from east to west, and all the buildings and erections thereon; *secondly*, lot number 126 (one hundred and twenty-six), situate in South Cumingsburg district, east ward; bounded on the east by Murray Street; on the west by the lands belonging to Alexander Ross, and on the east by the lands belonging to Catherine Rogers, as at present railed in, and all the buildings and erections thereon; and, *thirdly*, part of lot number 126 (one hundred and twenty-six), situate in Cumingsburg, city of Georgetown, county of Demerary, said part of lot number 126 (one hundred and twenty-six) being bounded on the north by that part of lot number 125 (one hundred and twenty-five), the property of Jas. MacNamara, junior, and Chas. Lyness; on the east by that part of the said lot number 126 (one hundred and twenty-six), the property of the estate of Nancy Gordon, deceased; on the south by Murray Street, and on the west by that part of said lot number 126 (one hundred and twenty-six), the property of Margaret Macara, widow, and by that part of said lot number 126 (one hundred and twenty-six), the property of Henrietta Magdalena Forster, and all the buildings and erections thereon, the said properties hereinbefore firstly, secondly and thirdly described, being also known and referred to in the town books as west part of east part lot number 126, east one-eighth lot 126, and east part of west part lot 126, making together the east three-fourths of the said lot number 126, situate in South Cumingsburg, east ward, subject to a first mortgage to and in favour of the Hand-in-Hand Mutual Guarantee Fire Insurance Company, Limited,—to and in favour of the minors Clara Ferreira, Maria Ferreira, and Ranverio Ferreira.

6. By John Fernandes Viveiros, Alfred Viveiros and Mary Viveiros, as the heirs under the last will and testament of their father, Fernandes Viveiros, deceased, who was sole heir under the last will and testament of his wife Caroline Viveiros, deceased, to whom he was married in community of property, and as having been entitled to their legitimate portion in the estate and inheritance of their mother the said Caroline Viveiros, deceased, TRANSPORT of *firstly*, the north west quarter of the concession or lot number 33 (thirty-three), situate in Kingston, city of Georgetown, county of Demerary, being about eighty-one feet in depth by fifty feet in breadth with all the buildings and erections thereon; *secondly*, an undivided half of part lot number 76 (seventy-six), also known as 8 (eight), C, in Kingston district, in the city of Georgetown, in the county of Demerary and colony of British Guiana, with all the buildings thereon,—to and in favour of Alfred Viveiros.

7. By John Fernandes Viveiros, Alfred Viveiros and Mary Viveiros, as the heirs under the last will and testament of their father, Fernandes Viveiros, deceased, who was sole heir under the last will and testament of his wife Caroline Viveiros, deceased, to whom he was married in community of property, and as having been entitled to their legitimate portion in the estate and inheritance of their mother the said Caroline Viveiros, deceased, TRANSPORT of lot number 86 (eighty-six), also known as 35 (thirty-five), Kingston District, in the city of Georgetown, county of Demerary and colony of British Guiana, with all the buildings and erections thereon,—to and in favour of Mary Viveiros.

8. By John Fernandes Viveiros, Alfred Viveiros and Mary Viveiros, as the heirs under the last will and testament of their father, Fernandes Viveiros, deceased, who was sole heir under the last will and testament of his wife Caroline Viveiros, deceased, to whom he was married in community of property, and as having been entitled to their legitimate portion in the estate and inheritance of their mother the said Caroline Viveiros, deceased, TRANSPORT of, *firstly*, the west half of lot number 165 (one hundred and sixty five), in that part of Georgetown called Lacytown as laid down and defined on the plan of the town districts, situated on the lands of the Vlissengen estate, made by the Sworn Land Surveyor Luke M. Hill, dated 17th June, 1879, and deposited in the Registrar's Office of the counties of Demerara and Essequebo, on the 1st of November, 1879, said plan having been approved of by the Governor and Court of Policy, on the 22nd of September, 1879, and deposited in the Registrar's Office aforesaid, in pursuance of the provisions of section sixty-four of Ordinance number 2, of the year 1876, together with all the buildings and erections thereon, subject to the lien of the Commissioners of Vlissengen; *secondly*, lot number 31 (thirty-one), situate in the district of Kingston, in the city of Georgetown, in the county of Demerary, with all the buildings and erections thereon,—to and in favour of John Fernandes Viveiros.

9. By Manoel de Freitas, of 133, Church Street, in the city of Georgetown, a FIRST MORTGAGE on *firstly*, the concession or lot number 28 (twenty-eight), commonly known as lot number 31 (thirty-one), situate in Charlestown district, in the city of Georgetown, in the county of Demerary, and all the buildings and erections thereon; *secondly*, lot number 32 (thirty-two), or A, situate in Charlestown district, in the city of Georgetown, in the county of Demerary, and all the buildings and erections thereon; and *thirdly*, east quarter of the concession or lot number 133 (one hundred and thirty-three), situate in Cumingsburg district, and bounded on the east by the west quarter of said lot number 133 (one hundred and thirty-three), and all the buildings and erections thereon,—to and in favour of The Hand-in-Hand Mutual Guarantee Fire Insurance Company of British Guiana, Limited.

10. By Ellen Maria Hannays, born Pile, assisted as far as need be by her husband, Henry Alexander Hannays, both residing at S½ lot 2, Albuoy's Town, TRANSPORT of thirty-eight square roods of land (more or less), part of the front lands of Plantation La Penitence, situate on the east bank of the river Demerary, now called Albuoy's Town, known on the chart of the said estate by the Sworn Land Surveyor James Hackett, deposited in the Registrar's Office for the counties of Demerary and Essequebo, as south half lot number 2 (two), with all the buildings and erections thereon,—to and in favour of Seow Sam, of lot 88, Albuoy's Town.

11 By Evan Wong, of Plantation Great Diamond, East Bank, Demerary, TRANSPORT of the north half of lot number 7 (seven), part of that part of Plantation Peter's Hall, *cum annexis*, situate on the east bank of the river Demerary, county of Demerary and colony of British Guiana, known as Bagot's Town Village, as laid down and defined on a plan made at the request of the Registrar of Demerara and Essequebo, as Bagot's Town Village, formerly part of Plantation Peter's Hall, situate on the east bank of the Demerary river from a re-survey in January, 1867, in accordance with a survey of Thomas Hubbard, Sworn Land Surveyor, of date 18th January, 1841, by Cathcart Chalmers, Sworn Land Surveyor, deposited in the Registrar's Office of the counties of Demerary and Essequebo, on the 26th September, 1867, with all the buildings and erections thereon,—to and in favour of Joseph Yhap, Simon Yhap and Frederick Yhap, all of Peter's Hall, aforesaid.

12. By John Edward Barker, of 103, Albert Town, and Mary Elizabeth Barker, of 25, Cumings Street, Georgetown, single woman, in their quality as two of the reversionary heirs under the last will and testament of John Edward Bakker, otherwise known as and called Edward Barker, deceased, TRANSPORT of two undivided thirds of and in lot number 18 (eighteen), of that part of Plantation Rome, situate on the east bank of the river Demerary known as the village of Agricola, and described on a plan thereof by the Sworn Land Surveyor, James Hackett, deposited in the Registrar's Office of the counties of Demerary and Essequebo,—to and in favour of Bawsdewo, No. 106, ex *Ganges*, 1869, a male East Indian immigrant, of Agricola Village.

13. By Julia Ignatius Bascom, assisted as far as need be by her husband, Henry Nathaniel Bascom, of Smyth Street, Georgetown, a FIRST MORTGAGE on south ½ (half) of lot number 71 (seventy-one), situate in New Charlestown district, in the city of Georgetown, county of Demerary and colony of British Guiana, and on all the buildings and erections thereon, to and in favour of Alexander Frederick Chapman, curator of Alfred Chapman, N.C.M., of lot 48, Water Street, Georgetown.

14. By Jane Lilian Isabel Rookcliffe, widow, of lot 26, Bourda, Georgetown, in her own right and as executrix to and under the will and testament of George William Rookcliffe, deceased, TRANSPORT of a piece of land, part of a piece of land situate on the east bank of the river Demerary, colony of British Guiana, known as Big Hanover or New Hanover, having a façade of about 300 (three hundred) roods, containing about 750 acres, defined on a diagram thereof by the Sworn Land Surveyor, John Peter Prass, dated 2nd November, 1882, and deposited in the Registrar's Office of British Guiana, on the 11th day of January, 1898, as sub-lot 1, measuring 190 roods in façade, with the buildings and erections thereon,—to and in favour of Walter Wren Driffield, of Georgetown.

Registrar's Office of British Guiana, Georgetown, this 24th day of October, 1902.

M. P. OLTON,
Registrar.

Digitized by Google

Counties of Demerary and Essequebo.

1st November, 1902.

[Third Publication.]

THE following TRANSPORTS and MORTGAGES are intended to be passed before one of the Judges of the Supreme Court of British Guiana, on any day after Saturday, the 1st day of November, 1902, which such Judge shall be pleased to appoint, viz.:—

1. By the colony of British Guiana, TRANSPORT of lot number 21 (twenty-one), section B, part of the lands of Plantation Onderneeming, situate on the left bank of the river Essequebo, in the county of Essequebo and colony of British Guiana, said lot being laid down and defined on a diagram of the front lands of the said plantation, by Henry H. Bouglé, Government Surveyor, dated 12th February, 1902, and deposited in the Registrar's Office on the 6th May, 1902,—to and in favour of Agnes Amelia Austin, widow.

2. By Saulikram, No. 214, ex *Far East*, 1869, of Diamond, east bank, Demerary, male Indian immigrant, TRANSPORT of the northern two-thirds of the southern three-fourths of a lot of land, section F, part of plantation Golden Grove, situate on the east bank of the river Demerary, in the county of Demerary, in the colony of British Guiana, as shown on a diagram by A. S. Jeffrey, Sworn Land Surveyor, dated the 3rd day of May, 1877, and deposited in the Registrar's Office of the counties of Demerary and Essequebo, on the 15th day of May, 1877, the said lot section F, being part of a piece of land part of plantation Golden Grove, situate on the east bank of the river Demerary, in the county of Demerary, being three acres, more or less, and bounded on the north by the north side line trench of said plantation Golden Grove, on the south by a punt trench, on the east by a draining trench, on the west side of and running parallel with the public road of said plantation Golden Grove, to the extent of thirty-seven roods, and on the west by the river Demerary, where the said piece of land measures forty-five roods façade or thereabouts, it being expressly understood that the proprietor of said northern two-thirds of the said southern three-fourths of said lot section F, shall have no right to nor property in the trenches and the front or river dam and the trench on the east side thereof, hereinbefore mentioned, with right, however, of drainage and navigation to the proprietor of the said northern two-thirds of the said southern three-fourths of said lot section F, through the said trench and also right of access from the river by a stelling or otherwise across the said river dam, subject to the expense of keeping in good order and repair the said trenches and the public road running parallel with the said lot section F, to the extent of the façade of the said northern two-thirds of said southern three-fourths of said lot section F, with all the buildings and erections thereon,—to and in favour of Luckrania, No. 164,27, ex *Plassey*, 1881, of Golden Grove, east bank, Demerary, single woman.

3. By Manoel da Santa Cruz Fernandes, of lot 86, Smyth Street, Georgetown, TRANSPORT of the west half of lot number 46 (forty-six), situate in Albert Town district, in the county of Demerary, in the colony of British Guiana, laid down on a diagram by Joseph Hadfield, Sworn Land Surveyor, dated September, 1841, and deposited in the Registrar's Office of the counties of Demerary and Essequebo, on the 1st August, 1847, with all the buildings and erections thereon,—to and in favour of James Davis O'Dowd Egan and John Bourke, both of High Street, Georgetown.

4. By Claudia Augusta Franck, born Campbell, assisted as far as need be by her husband Hugh Lindsay Franck, both of lot 54, Brickdam, Georgetown, TRANSPORT of the north half of lot No. 4, section A, 250th part of section B, 250th part of section F, which said immovable property forms half of a lot of the village of Den Amstel, in the Den Amstel and Fellowship village, sanitary district, with all the buildings and erections thereon,—to and in favour of Jose Louis Da Silva, of Blankenburg, West Coast, Demerara.

5. By William Knights, of Kitty Village, east sea coast, TRANSPORT of the south half of the west half of lot number 44 (forty-four), part of that portion of Plantation Kitty, situate on the east sea coast of the county of Demerary, and Colony of British Guiana, known as the Village of Alexanderville, which said lot is laid down and defined on a diagram of the Village of Alexanderville, being a portion of Plantation Kitty, made by Cathcart Chalmers, Sworn Land Surveyor, dated 3rd August, 1867, and deposited in the Registrar's Office of British Guiana, on the 20th day of September, 1867, no building thereon,—to and in favour of Nathaniel Clarke, of Kitty Village, aforesaid.

6. By Seesaram, No. 21,179, ex *Foyle*, 1884, of Twee Gebroeders, Essequebo, male Indian immigrant, TRANSPORT of a piece of land, part of the north half of the abandoned Plantation Twee Gebroeders, known as Johanna Cornelia and Blake, situate on the east bank of the Essequebo river, in the county of Essequebo, in the colony of British Guiana, and bounded on the east by Crown lands, on the west by the Essequebo river, on the north by Plantation Bode-en-Rust, and on the south by a creek known as the Cocaterie, dividing the north half from the south half of the said plantation said north half of said plantation being laid down and defined on a plan by James A. P. Bowhill, Sworn Land Surveyor, dated 19th October, 1895, and deposited in the Registrar's Office of British Guiana, on the 7th May, 1897, the said piece of land hereby transported having a façade of fifty roods commencing from the northern boundary of the said north half of Plantation Twee Gebroeders known as Johanna Cornelia and Blake, and extending in a southerly direction by the whole depth, no buildings thereon,—to and in favour of Isaac William Smith, of Plantation Vergenoegen, west sea coast, Demerary.

7. By Mary Moxey, of Vreed-en-Hoop, west sea coast widow, as having been married in community of property to, and as the sole heiress under the last will and testament of, her husband, Maximus Hall Moxey, deceased, TRANSPORT of lots numbers 55 (fifty-five), 56 (fifty-six), 57 (fifty-seven), 58 (fifty-eight), 59 (fifty-nine), 60 (sixty), 61 (sixty-one), 62 (sixty-two), 63 (sixty-three), and 64 (sixty-four), being parts of a piece of the abandoned land, situate on the east bank of the river Demerary, and intersected by the Warieda creek, the same being exclusive of said creek, six hundred and fifty roods more or less in façade, by five hundred in depth or thereabouts, and bounded on the south by lands belonging to Joseph Kleyn, and on the north by lands said to belong to James Gordon, without the buildings thereon,—to and in favour of Frederick Theotonio deNobrega of Pouderoyen Village, west bank, Demerary.

8. By Jhingoree, No. 216, ex *Jason*, 1865, of Good Hope, east sea coast, male Indian immigrant, TRANSPORT of a piece of land, part of lot letter B, part of that part of the front lands of Plantation Good Hope, formerly called Hand-en-Veldt, situate on the left bank of the Mahaica creek, in the county of Demerary, and colony of British Guiana, said lot letter B, being laid down and defined on a diagram of Frank Fowler, Sworn Land Surveyor, dated 28th March, 1894, and deposited in the Registrar's Office, of British Guiana, on the 27th of April, 1894, the said piece of land hereby transported, having a façade of three roods, commencing from the southern boundary of the said lot letter B, and extending in a northerly direction by the whole depth of the said lot,—to and in favour of Samuel Robinson, of Mahaica village, east sea coast.

9. By Lucina Gonsalves Simons, late Chaves, of No. 232, Bourda, Georgetown, widow, in her own right as having been married in community of property to Francisco Gonsalves Simons, deceased, and in her quality as administratrix of the estate of the said Francisco Gonsalves Simons, TRANSPORT of the west half of lot number 232 (two hundred and thirty-two), in that part of Georgetown called Bourda, as laid down and defined on the plan of the town districts, situate on the lands of the Vlissengen estate, made by the Sworn Land Surveyor, Luke M. Hill, dated 17th June, 1879, and deposited in the Registrar's Office of the counties of Demerary and Essequebo, on the first of November, 1879, said plan having been approved of by the Governor and Court of Policy, on the 22nd of September, 1879, and deposited in the Registrar's Office aforesaid, in pursuance of the provisions of section sixty-four of Ordinance No. 2 of the year 1876, with all the buildings thereon,—to and in favour of Mary Louise Hendricks, the wife of William Archibald Douglas Hendricks, both of No. 112, Third Street, Albert Town, Georgetown.

10. By Mary Louise Hendricks, assisted as far as need be by her husband William Archibald Douglas Hendricks, both of lot No. 112, Third Street, Albert-Town, Georgetown, a FIRST MORTGAGE on the west half of lot number 232 (two hundred and thirty-two), in that part of Georgetown called Bourda as laid down and defined on the plan of the Town Districts, situated on the lands of the Vlissengen estate, made by the Sworn Land Surveyor, Luke M. Hill, dated 17th June, 1879, and deposited in the Registrar's Office of the counties of Demerary and Essequebo, on the first of November, 1879, said plan having been approved of by the Governor and Court of Policy, on the 22nd of September, 1879, and deposited in the Registrar's Office aforesaid in pursuance of the provisions of section sixty-four of Ordinance No. 2 of the year 1876, and on all the buildings thereon,—to and in favour of The British Guiana Building Society, Limited, of lots Nos. 1, 2 and 3, High Street, Georgetown.

11. By Jhingoree, No. 216, ex *Jason*, 1865, of Good Hope, Mahaica, male Indian immigrant, TRANSPORT of a piece of land part of lot letter B, part of the front lands of Plantation Good Hope, formerly

Digitized by Google

called Hand-en-Veldt, situate on the left bank of the Mahaica Creek, in the county of Demerary and colony of British Guiana, said lot letter B, being laid down and defined on a diagram by Frank Fowler, Sworn Land Surveyor, dated 28th March, 1894, and deposited in the Registrar's Office of British Guiana, on the 27th of April, 1894, the said piece of land hereby transported having a façade of three roods, commencing at a point twelve roods from the northern boundary of the said lot letter B, and extending in a southerly direction by the whole depth of the said lot,—to and in favour of Patty James, of Mahaica aforesaid, single woman.

12. By Jhingoree, No. 216, ex *Jason*, 1865, of Good Hope, Mahaica, male Indian immigrant, TRANSPORT of a piece of land, part of lot letter B, part of the front lands of Plantation Good Hope, formerly called Hand-en-Veldt, situate on the left bank of the Mahaica creek, in the county of Demerary and colony of British Guiana, said lot letter B, being laid down and defined on a diagram by Frank Fowler, Sworn Land Surveyor, dated 28th March, 1894, and deposited in the Registrar's Office of British Guiana, on the 27th of April, 1894, the said piece of land hereby transported having a façade of three roods, commencing at a point nine roods from the northern boundary of the said lot letter B, and extending in a southerly direction by the whole depth of the said lot,—to and in favour of Mohunsing No 14, ex *Plassey*, 1879, Ameer, No. 23,489, ex *Bann*, 1885, and Khairaty, No. 489, ex *Plassey*, 1879, all of Mahaica aforesaid, male Indian immigrants.

13. By Jhingoree, No. 216, ex *Jason*, 1865, of Good Hope, Mahaica, male Indian immigrant, TRANSPORT of a piece of land part of lot letter B, part of the front lands of Plantation Good Hope, formerly called Hand-en-Veldt, situate on the left bank of the Mahaica Creek, in the county of Demerary and colony of British Guiana, said lot letter B, being laid down and defined on a diagram by Frank Fowler, Sworn Land Surveyor, dated 28th March, 1894, and deposited in the Registrar's Office of British Guiana, on the 27th of April, 1894, the said piece of land hereby transported having a façade of six roods, commencing at a point eighteen roods from the northern boundary of the said lot letter B, and extending in a southerly direction by the whole depth of said lot,—to and in favour of O'Brian McBean, of Mahaica, aforesaid.

14. By Mary Elizabeth Glasford, of east half 242 Lacytown, widow, a FIRST MORTGAGE on east half of lot number 242 (two hundred and forty-two), in that part of Georgetown called Lacytown, as laid down and defined on the plan of the town districts, situate on the lands of the Vlissengen estate, made by the Sworn Land Surveyor, Luke M. Hill, dated 17th June, 1879, and deposited in the Registrar's Office of the counties of Demerary and Essequebo, on the 1st of November, 1879, said plan having been approved of by the Governor and Court of Policy, on the 22nd September, 1879, and deposited in the Registrar's Office aforesaid, in pursuance of the provisions of section 64, of Ordinance No. 2, of the year 1876, and on all the buildings and erections thereon, subject to the lien of the Receiver General of British Guiana,—to and in favour of Booker Brothers, McConnell & Company, Limited.

15. By the colony of British Guiana, TRANSPORT of lot number 3 (three), part of Plantation Best, situate on the the west bank of the river Demerara, in the county of Demerara and colony of British Guiana, said lot being laid down and defined on a plan of a portion of the said plantation by C. M. Shannon, acting Government Surveyor, dated 19th October, 1901, and deposited in the Registrar's Office of British Guiana, on the 15th October, 1902,—to and in favour of Umardaraj, No. 51,814, ex *Grecian*, 1891, a male east Indian immigrant, of Vreed-en-Hoop.

16. By William Wilson, of 87 or 36 Kingston, Georgetown, as having in marriage in community of property Elizabeth Ann Wilson, late Johnson, born Griffith, who is the usufructuary heiress under the last will and testament of her first husband Alexander Johnson, deceased, and by Mary Eliizabeth Yearwood, also of 87 or 36 Kingston as the sole surviving reversionary heir under the said last will and testament of the said Alexander Johnson, deceased, TRANSPORT of the north half of lot number 87 (eighty-seven), in Kingston district, in the city of Georgetown, in the county of Demerary, known on Hilhouse's Chart as 36 (thirty-six), A, with the buildings and erections thereon, save and except two cottages, one the property of Alfred Alexander and the other that of Margaret Ann Samuel,—to and in favour of Manoel Robert Gonsalves, of Lodge Village.

17. By Jose Norberto Pereira, of 295, Murray Street, Georgetown, TRANSPORT of east half of lot number 314 (three hundred and fourteen), situate in south Cummingsburg district, city of Georgetown, county of Demerary, with all the buildings and erections thereon,—to and in favour of John Charles Menzies, of lot 9 North Road, Georgetown.

18. By Ayres Soares de Souza, of lot 56, Leopold Street, in the city of Georgetown, a FIRST MORTGAGE on east three-quarters of lot number 66 (sixty-six), also known as east three-quarters of lot 55 (fifty-five) and 56 (fifty-six), Leopold Street, Werk-en-Rust, Georgetown, and all the buildings and erections thereon,—to and in favour of the Demerara Mutual Life Assurance Society, Limited.

19. By Benjamin Conrad, of Brick Dam, Georgetown, a SECOND MORTGAGE on, *firstly* lots numbers 27 (twenty-seven), 28 (twenty-eight), 29 (twenty-nine), 30 (thirty) and 31 (thirty-one), situate in Stabroek district, also known as Stabroek Ward, number 9 (nine) in the city of Georgetown, in the county of Demerary in the colony of British Guiana and on all the buildings and erections thereon and, *secondly*, lot number 90 (ninety), situate in Werk-en-Rust district, in the city of Georgetown, in the county of Demerara and colony of British Guiana and known in the Receiver's books as lot number 53 (fifty-three), and on all the buildings and erections thereon and, *thirdly*, the undivided third part or share of and in lot 48 (forty-eight), in that part of Georgetown called Robbs Town, as laid down and defined on a plan or chart of Robbs Town, made by the Sworn Land Surveyor, William Haley, dated the 1st day of June, 1864, and deposited in the Registrar's Office of the counties of Demerara and Essequebo on the 27th day of August, 1864, and as particularly described in a document called a plan for the laying out anew the ward of Robbs Town into lots, the erection of a river wall, the closing of old streets and alleys, prepared by the Commissioners of Robbs Town, under the authority of the 12th and 13th sections of Ordinance No. 11, of 1854, said plan having been approved of by the Governor and Court of Policy, on the 15th day of August, 1864, and also in pursuance of said Ordinance deposited in the Registrar's Office aforesaid, on the 27th day of August, 1864, and on the undivided third part or share of and in all the buildings and erections thereon,—to and in favour of Alexander Moore, Junior, Chartered Accountant, of 209, West George Street, Glasgow.

20. By Henry Hamilton Laurence, of Maxton Lodge, Bourda, as one of the duly constituted joint and several attorneys in this colony of Alexander Russell Gilzean, TRANSPORT of lot number 97 (ninety-seven), part of plantation Lima, situate on the west sea coast of Essequebo, formerly known as Plantation Hope, said lot being laid down and defined on a diagram made by John Peter Prass, Sworn Land Surveyor, and deposited in the Registrar's Office of British Guiana, on the 15th April, 1897,—to and in favour of Kowsilla, a native of this colony, widow.

21. By Joao Pereira Comacho, of Camp Street, Georgetown, TRANSPORT of four undivided fifth parts or shares of and in east half of lot number 106 (one hundred and six), also known as 3 (three), in Werk-en-Rust district, in the city of Georgetown, in the county of Demerary and colony of British Guiana, with four undivided fifth parts or shares of and in the buildings and erections thereon,—to and in favour of Gustav Henri Richter, Jacob Henry de Jonge, George Frederick Powell, and Edwin Adolphus Phillips, of Water Street, Georgetown, as the trustees of Manoel Abreu, and Joao Jose Rodrigues, lately trading as partners in this colony under the name style and firm of Rodrigues and Abreu.

22. By Hosainy, No. 266, ex *Ulysses*, of Albuoy's Town, single woman, TRANSPORT of the west half of lot number 154 (one hundred and fifty-four), part of the western half of Plantation La Penitence, situate on the east bank of the river Demerary, in the county of Demerary and colony of British Guiana, the said west half of lot number 154, being laid down and defined on a diagram of a portion of the front lands of the said Plantation La Penitence, showing the extension of the lots known as Albuoy's Town, made by John Peter Prass, Sworn Land Surveyor, dated the 23rd day of February, 1888, and deposited in the Registrar's Office of British Guiana, on the 24th November, 1888, with a two-storey building thereon,—to and in favour of Elizabeth Clarke, born van Burtle, the wife of Nathaniel Augustus Clarke.

Registrar's Office of British Guiana, Georgetown, this 17th day of October, 1902.

M. P. OLTON,
Registrar.

County of Berbice.

15th November, 1902.

[First Publication.]

THE following TRANSPORTS are intended to be passed before one of the Judges of the Supreme Court of British Guiana, on any day after Saturday, the Fifteenth day of November, 1902, which such Judge shall be pleased to appoint, viz:—

1. By William Macdonald, of Manget Place, Georgetown, TRANSPORT of the grant of occupancy dated 14th August, 1838, of the southern half of the water or mud lot number 16 (sixteen), in the first

Digitized by Google

empolder of the town of New Amsterdam, county of Berbice, and colony of British Guiana, with the buildings and erections thereon, subject to a first mortgage passed on the 10th February, 1902, in favour of George Sandford, of Plantation Everton, Berbice,—to and in favour of Manoel de Jesus, of Pitt Street, New Amsterdam.

2. By Jane Westley, born Collier, of south quarter lot 6, Smyth's Town, in the town of New Amsterdam, Berbice, widow, as the usufructuary under the last will and testament of her husband, Joseph Charles Westley, the elder, deceased, by Elizabeth Davies Westley, Samuel Collier Westley and Joseph Charles Westley, the younger, all of south quarter lot 6, Smyth's Town, aforesaid, as the surviving reversionary heirs under the said last will and testament of their father, the said Joseph Charles Westley, the elder, deceased, and by Sarah Ann Ketley Webb, born Westley, assisted as far as need be by her husband Frederick Webb, both of the Kitty Village, East Sea Coast, Demerary, as being entitled to her legitim in the estate, and inheritance of her father, the said Joseph Charles Westley, the elder, deceased, TRANSPORT of a piece of land, part of the southern back quarter of lot number 6 (six), situate in that part of the town of New Amsterdam, called Smyth's Town, bounded on the east by part of said lot, the property of A. J. Rodrigues; on the west by the middle road trench; on the north by the property of Jacob Nicholas Hicken; and on the south by the drain dividing lots numbers 6 and 7, and being of the ordinary width of a half lot, the said piece of land being marked G, on a diagram made by Eustace P. Austin, acting Government Surveyor, dated 17th August, 1891, and deposited in the Registrar's Office of British Guiana, New Amsterdam, on the 23rd day of February, 1892, with all the buildings and erections thereon,—to and in favour of Nisida Evans, Edith Evans, spinters, and the minors, Josephine Evans and Agnes Evans, all of south quarter lot 6, Smyth's Town, New Amsterdam, Berbice.

Registrar's Office of British Guiana, New Amsterdam, Berbice, this 31st day of October, 1902.

M. P. OLTON,
Registrar.

County of Berbice.

1st November, 1902.

[Third Publication.]

THE following TRANSPORTS and MORTGAGE are intended to be passed before one of the Judges of the Supreme Court of British Guiana, on any day after Saturday, the first day of November, 1902, which such Judge shall be pleased to appoint, viz.:—

1. By Alfred Cæsar Ribeiro, bachelor, of Pitt Street, New Amsterdam, Berbice, TRANSPORT of the eastern half of that plantation or lot of land called Susannah being lot number 15 (fifteen), situate on the east sea coast of Berbice, containing 500 acres more or less, with the buildings and erections thereon, subject to the conditions, that each of the proprietors of the eastern and western halves of said plantation shall have the right of grazing cattle over the whole plantation,—to and in favour of Mary Anna da Silva, born Francisco, the wife of Manoel da Silva, of lot 10, Main Street, New Amsterdam, Berbice.

2. By Mary Anna da Silva, born Francisco, assisted as far as need be by her husband, Manoel da Silva, of lot 10, Main Street, New Amsterdam, Berbice, a FIRST MORTGAGE on the eastern half of that plantation or lot of land called Susannah, being lot number 15 (fifteen), situate on the east sea coast of Berbice, containing 500 acres more or less, and on the buildings and erections thereon, subject to the condition, that each of the proprietors of the eastern and western halves of said plantation shall have the right of grazing cattle over the whole plantation,—to and in favour of Alfred Cæsar Ribeiro, bachelor, of Pitt Street, New Amsterdam, Berbice.

3. Diggurmur, female, a native of the colony of British Guiana, TRANSPORT of the eastern half of lot number 13 (thirteen), part of Plantation Voorburg or lot number 1 (one), now called Sheet Anchor, situate on the east bank of the Canje Creek, in the county of Berbice the said lot number 13 (thirteen), being laid down and defined on a diagram of part of said Plantation Voorburg or lot number 1 (one), now called Sheet Anchor, made by John Peter Prass, Sworn Land Surveyor, dated 15th November, 1879, and deposited in the Registrar's Office of British Guiana, New Amsterdam, on the 25th August, 1884, with the right of grazing cattle and other stock over the pasture ground of said plantation as laid down and defined on said diagram with the buildings thereon,—to and in favour of Henry Lagadoo.

4. By the Demerara Railway Company, TRANSPORT of lots Nos. 4 and 5, part of the plantation or estate known as lot number 41 (forty-one), situate on the west sea coast of the county of Berbice in the colony of British Guiana, said lots being 21·5 roods Rhylands and 23·5 roods Rhylands, respectively, in façade and running through the whole depth of the said estate, save and except a certain strip of land running through the said lots, the property of the Demerara Railway Company at present enclosed by wire fences,—to and in favour of Gilbert Adolphus Fraser, of Fifth Street, Albert Town, Georgetown.

5. By Jessie McKinnon Richardson, spinster, TRANSPORT of the front part of lot number 5 (five), situate in that part of the town of New Amsterdam called Smyth's Town, bounded on the east by the property of Minna Cort, now the property of the Reverend W. E. Downer, on the west by the Strand, on the north by the trench dividing lots numbers four and five, and on the south by the street running through lots numbers five and six, with the buildings and erections thereon, subject to a First Mortgage in favour of the British Guiana Building Society, Limited,—to and in favour of Philip Lam-A-See, junior, of Berbice.

Registrar's Office of British Guiana, New Amsterdam, Berbice, this 17th day of October, 1902.

M. P. OLTON,
Registrar.

Execution Sales.

By the Registrar.

Counties of Demerary and Essequebo.

[First Publication.]

PURSUANT to an order granted by His Honour Alfred Van Waterschoodt Lucie Smith, Puisne Judge of British Guiana, bearing date 15th October, 1902, on the petition of John Edward Innis, of Plantation Land of Canaan, East Bank, Rio Demerary, county of Demerary:—

I, the undersigned Registrar of British Guiana, or my lawful deputy, will expose for Sale to the highest bidder, in presence of a Sworn Clerk or Assistant Sworn Clerk, at the Victoria Law Courts, in the City of Georgetown, on Monday, the 17th day of November, 1902, at 12 o'clock, noon:—

In behalf of the abovenamed petitioner *versus* Joseph Mathias, of Alexander Village, East Bank, Demerary:—A piece of land five roods façade, by seven hundred and fifty roods in depth, part of a certain portion of Plantation Land of Canaan, situate on the East Bank of the River Demerary, known on a diagram thereof by the Sworn Land Surveyor, Cæsar Von Duben, dated the 10th September, 1846, deposited in the Registrar's Office of the counties of Demerara and Essequebo, as lot number 2 (two) no building thereon.

All persons having any right, title, interest or claim in and to the above property and who may have just grounds to oppose the sale thereof, are hereby required to do so in due form at the Registrar's Office in Georgetown, within fourteen days after the first advertisement, setting forth his, her, or their reasons of opposition, in writing, duly signed by a Barrister-at-Law, or Solicitor, and thereafter to proceed according to Law. Those inclined to purchase will attend at the time and place before-mentioned, provided with the securities required by law, whose names must be tendered for approval before the day of sale.

Payment must be made as follows:—One Hundred Dollars and under, cash; exceeding $100—the purchaser or purchasers shall, unless they pay the purchase money at the time of the sale, forthwith deposit with the Marshal 25 per cent. of the purchase money, and shall, if the purchase money does not exceed the sum of $500, pay the balance by three equal instalments, from the day of sale, with interest at the rate of six per cent. per annum, at the expiration of one, two and three months, respectively, and if the purchase money exceeds the sum of $500 he shall pay such balance with such interest by three equal instalments at the expiration of two, four and six months, respectively.

In the event of the purchaser making default in payment of any of the instalments, the amount of the deposit shall be forfeited; and the property may, after being re-advertised, be put up for sale at auction and sold.

Registrar's Office of British Guiana, Georgetown, this 31st day of October, 1902.

M. P. OLTON,
Registrar.

[First Publication.]

PURSUANT to writ of Execution in the matter following:—

I, the undersigned Registrar of British Guiana, or my lawful deputy, will expose for Sale to the highest bidder, in presence of a Sworn Clerk or Assistant Sworn Clerk, at the Victoria Law Courts, in the city of Georgetown, on Monday, the 17th day of November, 1902, at 12 o'clock, noon:—

Digitized by Google

In behalf of the Polder Ranger of Canals Nos. 1 and 2 Polders, in the county of Demerary and colony of British Guiana, duly appointed and acting under the authority of the Polder Ordinances, *versus* the Proprietor or Proprietors, Representative or Representatives of Plantation Lot No. 3, Jacoba Constantia, situate in Canal No. 1, on the West Bank of the River Demerary, in the county of Demerary and colony of British Guiana, the said Plantation being subject to the polder rate:—Lot No. 3, Plantation Jacoba Constantia situate in Canal No. 1, on the West Bank of the River Demerary and colony of British Guiana, no building thereon.

All persons having any right, title, interest or claim in and to any of the above property and who may have just grounds to oppose the sale thereof, are hereby required to do so in due form at the Registrar's Office in Georgetown, within fourteen days after the first Saturday's advertisement, setting forth his, her, or their reasons of opposition in writing, duly signed by a Barrister-at-Law, or Solicitor, and thereafter to proceed according to Law. Those inclined to purchase will attend at the time and place beforementioned, provided with the securities required by law, whose names must be tendered for approval before the day of sale.

Terms of Sale:—$100 and under, Cash, above that sum, one month's credit, with interest from the day of sale.

Registrar's Office of British Guiana, Georgetown, this 31st day of October, 1902.

M. P. OLTON,
Registrar.

Counties of Demerary and Essequebo.

[SECOND PUBLICATION.]

PURSUANT to an order granted by His Honour Alfred Van Waterschoodt Lucie Smith, then acting Chief Justice of British Guiana, bearing date 24th September, 1902, on the petition of W. Edwards, an inhabitant of the county of Demerary.

I, the undersigned Registrar of British Guiana, or my lawful deputy, will expose for Sale to the highest bidder, in presence of a Sworn Clerk, or Assistant Sworn Clerk, at the Victoria Law Courts, in the city of Georgetown, on Monday, the 10th day of November, 1902, at 12 o'clock, noon:—

In behalf of the abovenamed petitioner *versus* L. George:—South half of west half of lot number 63 (sixty-three), situate in Albouy's-town, in the city of Georgetown, in the county of Demerary and colony of British Guiana, without the buildings thereon.

PURSUANT to an Order granted by His Honour Alfred Van Waterschoodt Lucie Smith, then acting Chief Justice of British Guiana, bearing date 22nd September, 1902, on the petition of J. A. Brower, residing at the Demerary River, in the county of Demerary and colony of British Guiana.

I, the undersigned Registrar of British Guiana, or my lawful deputy, will expose for Sale to the highest bidder, in presence of a Sworn Clerk or Assistant Sworn Clerk, at the Victoria Law Courts, in the city of Georgetown, on Monday, the 10th day of November, 1902, at 12 o'clock, noon:—

In behalf of the abovenamed petitioner *versus*, J. W. Earle, an inhabitant of the county and colony aforesaid:—A piece of land known as and called Plantation Sophia's Rust, situate on the west bank of the river Demerary, between Plantations De Cottage on the north, and Leyden on the south, and having a façade of 170 roods, more or less by the usual depth of 750 roods, without the buildings thereon.

PURSUANT to an order granted by His Honour Alfred Van Waterschoodt Lucie Smith, Pusine Judge of British Guiana, bearing date 13th March, 1902, on the petition of Joaquim De Abreu Serrao, an inhabitant of the county of Demerary.

I, the undersigned Registrar of British Guiana, or my lawful deputy, will expose for Sale to the highest bidder in presence of a Sworn Clerk or Assistant Sworn Clerk, at the Victoria Law Courts, in the City of Georgetown, on Monday, the 10th day of November, 1902, at 12 o'clock, noon:—

In behalf of the abovenamed petitioner *versus* Samuel Gentle:—The right, title and interest of the defendant in and to the east half of lot "I" part of Plantation Werk-en-Rust, Lodge Village, on the east bank of the river Demerary, and colony of British Guiana, without the buildings and erections thereon.

PURSUANT to an order granted by His Honour Alfred Van Waterschoodt Lucie Smith, then acting Chief Justice of British Guiana, bearing date 19th September, 1902, on the petition of Francis Vieira, residing at lot 196, Charlotte Street, Bourda, in the city of Georgetown, county of Demerary and colony of British Guiana.

I, the undersigned Registrar of British Guiana, or my lawful deputy, will expose for Sale to the highest bidder, in presence of a Sworn Clerk or Assistant Sworn Clerk, at the Victoria Law Courts, in the city of Georgetown, on Monday, the 10th day of November, 1902, at 12 o'clock, noon:—

In behalf of the abovenamed petitioner *versus* Amelia Scipio, a sole trader, residing in the said city of Georgetown:—The defendant's undivided third part or share in and to the west half of lot number 13 (thirteen), New Charlestown Ward, Georgetown, Demerary, with the defendant's undivided one-third share in the buildings and erections thereon, as per inventory.

All persons having any right, title, interest or claim in and to any of the above properties, and who may have just grounds to oppose the sale thereof, are hereby required to do so in due form at the Registrar's Office, in Georgetown, within fourteen days after the first advertisement, setting forth his, her, or their reasons of opposition in writing, duly signed by a Barrister-at-Law or Solicitor, and thereafter to proceed according to Law. Those inclined to purchase will attend at the time and place before-mentioned, provided with the securities required by Law, whose names must be tendered for approval before the day of sale.

Payment must be made as follows:—One Hundred Dollars and under, Cash; exceeding $100:—The purchaser or purchasers shall, unless they pay the purchase money at the time of the sale, forthwith deposit with the Marshal, 25 per cent. of the purchase money, and shall, if the purchase money does not exceed the sum of $500, pay the balance by three equal instalments on the day of sale, with interest at the rate of six per cent. per annum, at the expiration of one, two, and three months, respectively, and if the purchase money exceeds the sum of $500, he shall pay such balance with such interest by three equal instalments at the expiration of two, four, and six months, respectively.

In the event of the purchaser making default in payment of any of the instalments, the amount of the deposit shall be forfeited, and the property may, after being re-advertised, be put up for sale at auction and sold.

Registrar's Office of British Guiana, Georgetown, this 24th day of October, 1902.

M. P. OLTON,
Registrar.

Counties of Demerary and Essequebo.

[THIRD PUBLICATION.]

PURSUANT to writ of Execution in the matter following:—

I, the undersigned Registrar of British Guiana, or my lawful deputy, will expose for sale to the highest bidder in presence of a Sworn Clerk or Assistant Sworn Clerk, at the Victoria Law Courts, in the city of Georgetown, on Monday, the 3rd day of November, 1902, at 12 o'clock, noon:—

In behalf of Abel Maria da Silva, residing on lot 32, Robb Street, in the city of Georgetown, plaintiff *versus* David E. Wills, Bernard F. Nurse, Henry Bascom and William H. Goring, all of the city of Georgetown, county of Demerary, and colony of British Guiana, defendants:—Grant No. 674—50 acres of Crown land on the left bank Pomeroon river, commencing at the mouth of the river, with a two-storey building and labourers' logie, the property of the defendant B. F. Nurse.

All persons having any right, title, interest or claim in and to the above property, and who may have just grounds to oppose the sale thereof, are hereby required to do so in due form at the Registrar's Office in Georgetown, within fourteen days after the first advertisement, setting forth his, her, or their reasons of opposition in writing, duly signed by a Barrister-at-Law or Solicitor, and thereafter to proceed according to law. Those inclined to purchase will attend at the time and place beforementioned, provided with the securities required by law, whose names must be tendered for approval before the day of sale.

Payment must be made as follows:—One hundred dollars and under, cash; exceeding $100—the purchaser or purchasers shall, unless they pay the purchase money at the time of the sale, forthwith deposit with the Marshal 25 per cent. of the purchase money and shall if the purchase money does not exceed the sum of $500, pay the balance by three equal instalments, from the day of sale, with interest at the rate of six per cent. per annum, at the expiration of one, two and three months, respectively, and if the purchase money exceeds the sum of $500 he shall pay such balance with such interest by three equal instalments at the expiration of two, four and six months, respectively.

In the event of the purchaser making default in payment of any of the instalments, the amount of the deposit shall be forfeited; and the property may, after being re-advertised, be put up for sale at auction and sold.

Registrar's Office of British Guiana, Georgetown, this 17th day of October, 1902.

M. P. OLTON,
Registrar.

Digitized by Google

[Third Publication.]

PURSUANT to writ of Execution in the matter following:—

The opposition entered on the 3rd day of May, 1902, to the sale in the following matter having been withdrawn by the opposer on the 8th day of October, 1902:—

I, the undersigned Registrar of British Guiana, or my lawful deputy, will expose for sale to the highest bidder, in presence of a Sworn Clerk or Assistant Sworn Clerk, at the Victoria Law Courts, in the city of Georgetown, on Monday, the 3rd day of November, 1902, at 12 o'clock, noon:—

In the matter of Mortimer William Clarke, plaintiff, and Sarah Amanda Clarke, born Hall, appearing herein by her Curator Edwin St. Clare Hall, defendant.

At the instance of the abovenamed defendant *versus* the abovenamed Mortimer William Clarke:—A cottage on 7 feet blocks, with kitchen attached, situate on lot 20, Princess Street, Georgetown, and a vat, said building to be removed within one month from the day of sale.

Terms of Sale:—Cash.

Registrar's Office of British Guiana, Georgetown, this 17th day of October, 1902.

M. P. OLTON,
Registrar.

[Third Publication.]

PURSUANT to writs of Execution in the matters following:—

I, the undersigned Registrar of British Guiana, or my lawful deputy, will expose for sale to the highest bidder, in presence of a Sworn Clerk or Assistant Sworn Clerk, at the Victoria Law Courts, in the City of Georgetown, on Monday, the 3rd day of November, 1902, at 12 o'clock, noon:—

In behalf of Antonio de Freitas, plaintiff. *versus* Manoel Gomes defendant:—The goods of the defendant's two provision shops, (other than the perishable portion thereof), lately carried on by him in Leopold Street, Georgetown, as per inventory.

All persons having any claim to the said goods, are hereby required to make the same in writing and to set forth in their claim the grounds on which the said goods are claimed, at the Registrar's Office in Georgetown.

Terms of Sale:—Cash on the knock of the hammer.

Registrar's Office of British Guiana, Georgetown, this 17th day of October, 1902.

M. P. OLTON,
Registrar.

County of Berbice.

[First Publication.]

PURSUANT to writ of Execution in the matter following:—

I, the undersigned Registrar of British Guiana, or my lawful deputy, will expose for Sale to the highest bidder, in presence of a Sworn Clerk or Assistant Sworn Clerk, at the Court House, in New Amsterdam, Berbice, on Thursday, the 20th day of November, 1902, at 12 o'clock, noon:—

In behalf of the Receiver General of British Guiana *versus* the Proprietor or Proprietors, Representative or Representatives of Plantation Voorburg, Canje, in the county of Berbice, in the colony of British Guiana, Plantation Voorburg, situated on the Canje Creek, in the county of Berbice, and colony of British Guiana, with all the buildings and erections thereon as per inventory, save and except, *firstly*, a certain tract of land forming part of Plantation Sheet Anchor, situate on the right bank of the Canje Creek, in the county of Berbice, in the colony of British Guiana, being one-sixth of a Rhynland acre in extent, and defined on a plan or diagram by A. P. Bowhill, acting 4th Government Surveyor, dated the 1st August, 1893, and deposited in the Registrar's Office of British Guiana, in the city of Georgetown, on the 18th day of March, 1898; and *secondly*, a certain piece of land measuring an acre or thereabouts, situate on Plantation Sheet Anchor, also called Voorburg, otherwise known as the Canje Ferry Lands, in the county of Berbice, in the colony of British Guiana, as defined by red lines between the points A. B. C. F. G. and H, on a diagram by William Chalmers, Crown Surveyor of British Guiana, and as more particularly described and defined by red lines between the points B. C. D. E. F. and G, on a diagram made by L. A. Hohenkerk, Government Surveyor, dated 25th September, 1900, and deposited in the Registrar's Office of British Guiana, Georgetywn, on the 5th December, 1900, and all the buildings and erections on the said tract and piece of land.

All persons having any right, title, interest or claim in and to the above property, and who may have just grounds to oppose the sale thereof, are hereby required to do so in due form at the Registrar's Office, in New Amsterdam, Berbice, within fourteen days after the first Saturday's advertisement, setting forth his, her or their reasons of opposition, in writing, duly signed by a Barrister-at-Law, or Solicitor, and thereafter to proceed according to Law. Those inclined to purchase will attend at the time and place beforementioned, provided with the securities required by Law, whose names must be tendered for approval before the day of sale.

Terms of Sale:—$100 and under, Cash; above that sum, one month's credit, with interest, from the day of sale.

Registrar's Office of New Amsterdam, Berbice, this 31st day of October, 1902.

M. P. OLTON,
Registrar.

County of Berbice.

[Second Publication.]

PURSUANT to writ of Execution in the matters following:—

I, the undersigned Registrar of British Guiana, or my lawful deputy, will expose for Sale to the highest bidder, in presence of a Sworn Clerk, or Assistant Sworn Clerk, at the Court House, in New Amsterdam, Berbice, on Thursday, the 13th day of November, 1902, at 12 o'clock, noon:—

Firstly. In behalf of the Mayor and Town Council of New Amsterdam *versus* the proprietor or proprietors, representative or representatives of part lot number 1 (one), in that part of the Town of New Amsterdam, called Smyth Town, appraised as the property of John Pluck,—"Part of the back half of lot number 1 (one), situate in that part of the Town of New Amsterdam called Smyth Town; bounded on the east by part of said lot the property of Bravansingh; on the west by part of said lot the property of William Cunningham; on the north by part of said lot the property of A. L. De Abreu, and on the south by the drain along the street running through the centre of said lot number 1 (one), no building thereon."

Secondly. In behalf of the Mayor and Town Council of New Amsterdam *versus* the proprietor or proprietors, representative or representatives of part lot number 4 (four), in that part of the Town of New Amsterdam called Smyth Town, appraised as the property of estate Peter Caesar,—"Part of the southern back quarter of lot number 4 (four), situate in that part of the Town of New Amsterdam called Smyth Town, bounded on the east by part of said lot the property of Johanna McGee; on the west by part of said lot the property of Seerattan; on the north by the drain along the street running through the centre of said lot number 4 (four), and on the south by the drain dividing lots numbers 4 (four), and 5 (five), with the buildings thereon as per inventory."

Thirdly. In behalf of the Mayor and Town Council of New Amsterdam *versus* the proprietor or proprietors, representative or representatives of part lot number 11 (eleven), in that part of the Town of New Amsterdam called Smyth's Town, appraised as the property of estate of Trouton Bidlow,—"Part of the northern back quarter of lot number 11 (eleven), situate in that part of the Town of New Amsterdam called Smyth's Town, bounded on the east by part of said lot, the property of A. Fernandes; on the west by part of said lot the property of R. D. Cully; on the north by the drain dividing lots numbers 10 (ten), and 11 (eleven), and on the south by the drain along the street running through the centre of said lot number 11 (eleven), with the buildings thereon as per inventory."

Fourthly. In behalf of the Mayor and Town Council of New Amsterdam *versus* the proprietor or proprietors, representative or representatives of part lot number 15 (fifteen), in that part of the Town of New Amsterdam called Smyth's Town, appraised as the property of C. P. Gaskin,—"Part of the northern front quarter of lot number 15 (fifteen), situate in that part of the Town of New Amsterdam, called Smyth's Town, bounded on the east by part of said lot also the property of C. P. Gaskin; on the west by the trench along the Strand; on the north by the drain dividing lots numbers 14 (fourteen), and 15 (fifteen), and on the south by part of said lot the property of the Colonial Bank, with the buildings thereon, as per inventory."

Fifthly. In behalf of the Mayor and Town Council of New Amsterdam *versus* the proprietor or proprietors, representative or representatives of part lot number 15 (fifteen), in that part of the Town of New Amsterdam, called Smyth's Town, appraised as the property of C. P. Gaskin,—"Part of the northern front quarter of lot number 15 (fifteen), situate in that part of the Town of New Amsterdam, called Smyth's Town, bounded on the east by part

Digitized by Google

of said lot the property of Julia de Freitas; on the west by part of said lot also the property of C. P. Gaskin; on the north by the drain dividing lots numbers 14 (fourteen), and 15 (fifteen), and on the south by part of said lot the property of the Wesleyan Chapel, with the buildings thereon, as per inventory."

All persons having any right, title, interest, or claim in and to any of the above properties, and who may have just grounds to oppose the sale thereof, are hereby required to do so in due form at the Registrar's Office in New Amsterdam Berbice, within fourteen days after the first Saturday's advertisement, setting forth his, her or their reasons of opposition in writing, duly signed by a Barrister-at-Law, or Solicitor, and thereafter to proceed according to Law. Those inclined to purchase will attend at the time and place beforementioned provided with the securities required by law, whose names must be tendered for approval before the day of sale.

Terms of Sale:—$100 and under, Cash, above that sum, one month's credit, with interest, from the day of sale.

Registrar's Office of British Guiana, New Amsterdam, Berbice, this 24th day of October, 1902.

M. P. OLTON,
Registrar.

[SECOND PUBLICATION.]

PURSUANT to an order granted by His Honour Robert Abraham Swan, Acting Puisne Judge of British Guiana, bearing date 7th October, 1902, on the petition of I. E. Patoir, an inhabitant of the county of Berbice and colony of British Guiana:

I, the undersigned Registrar of British Guiana, or my lawful deputy, will expose for Sale to the highest bidder, in presence of a Sworn Clerk, or Assistant Sworn Clerk, at the Court House, in New Amsterdam, Berbice, on Thursday, the 13th day of November, 1902, at 12 o'clock, noon:—

In behalf of the abovenamed petitioner *versus* J. E. Munro, plantation lot number 62 (sixty-two), situate on the Corentyne Coast, in the county of Berbice, in the colony of British Guiana, without the buildings thereon.

All persons having any right, title, interest or claim in and to the above property, and who may have just grounds to oppose the Sale thereof, are hereby required to do so in due form at the Registrar's Office in New Amsterdam, Berbice, within fourteen days after the first Saturday's Advertisement, setting forth his, her or their reasons of opposition in writing duly signed by a Barrister-at-Law, or Solicitor, and thereafter to proceed according to Law. Those inclined to purchase will attend at the time and place beforementioned, provided with the Securities required by Law, whose names must be tendered for approval before the day of Sale.

Payment must be made as follows:—One Hundred Dollars and under, Cash; exceeding $100—the purchaser or purchasers shall, unless they pay the purchase money at the time of the sale, forthwith deposit with the Marshal, 25 per cent. of the purchase money, and shall, if the purchase money does not exceed the sum of $500, pay the balance by three equal instalments, from the day of sale, with interest at the rate of six per cent. per annum, at the expiration of one, two and three months, respectively, and if the purchase money exceeds the sum of $500, he shall pay such balance with such interest by three equal instalments at the expiration of two, four and six months, respectively.

In the event of the purchaser making default in payment of any of the instalments, the amount of the deposit shall be forfeited, and the property may, after being re-advertised, be put up for sale at auction and sold.

Registrar's Office, New Amsterdam, Berbice, this 24th day of October, 1902.

M. P. OLTON,
Registrar.

[SECOND PUBLICATION.]

PURSUANT to writ of execution in the matter following:—

I, the undersigned Registrar of British Guiana, or my lawful deputy, will expose for Sale to the highest bidder, in presence of a Sworn Clerk or Assistant Sworn Clerk, at the Court House, in New Amsterdam, Berbice, on Thursday, the 13th day of November, 1902, at 12 o'clock, noon:—

In behalf of Isaac Edward Adrian Patoir, of East Lothian, Corentyne Coast, county of Berbice, British Guiana, plaintiff *versus* William Thom Dalgetty, residing at Maida, East Coast of the said county of Berbice, defendant.

Firstly. Plantation Maida or lot number 29 (twenty-nine), situate on the Corentyne Coast of the county of Berbice, colony of British Guiana with the buildings and erections thereon as per inventory.

Secondly. Plantation Kilmarnock or lot number 30 (thirty), situate on the Corentyne Coast in the county and colony, aforesaid, no buildings thereon.

All persons having any right, title, interest or claim in and to any of the above properties, and who may have just grounds to oppose the sale thereof, are hereby required to do so in due form at the Registrar's Office in New Amsterdam, Berbice, within fourteen days after the first Saturday's advertisement, setting forth his, her, or their reasons of opposition in writing duly signed by a Barrister-at-Law, or Solicitor, and thereafter to proceed according to law. Those inclined to purchase will attend at the time and place beforementioned, provided with the securities required by law, whose names must be tendered for approval before the day of sale.

Payment must be made as follows:—One Hundred Dollars and under, Cash; exceeding $100—the purchaser or purchasers shall, unless they pay the purchase money at the time of the sale, forthwith deposit with the Marshal, 25 per cent. of the purchase money, and shall, if the purchase money does not exceed the sum of $500, pay the balance by three equal instalments, from the day of sale, with interest at the rate of six per cent. per annum, at the expiration of one, two and three months, respectively, and if the purchase money exceeds the sum of $500 he shall pay such balance with such interest by three equal instalments at the expiration of two, four and six months, respectively.

In the event of the purchaser making default in payment of any of the instalments, the amount of the deposit shall be forfeited; and the property may, after being re-advertised, be put up for sale at auction and sold.

Registrar's Office, New Amsterdam, Berbice, this 24th day of October, 1902.

M. P. OLTON,
Registrar.

County of Berbice.

[THIRD PUBLICATION.]

PURSUANT to writ of Execution in the matter following:—

I, the undersigned Registrar of British Guiana, or my lawful deputy, will expose for sale to the highest bidder, in presence of a Sworn Clerk or Assistant Sworn Clerk, at the Court House, in New Amsterdam, Berbice, on Thursday, the 6th day of November, 1902, at 12 o'clock, noon:—

In behalf of Henry Rynveld, of New Amsterdam, in the county of Berbice, whose elected domicile is the office of William Stuart Cameron, of America Street, Georgetown, plaintiff, *versus* Richard L. Downer, of Bartica Town, in the county of Essequebo, defendant, lot number 44 (forty-four), situate in that part of the town of New Amsterdam called Queenstown, in the county of Berbice, laid down and designated on a diagram made by James Bone, Sworn Land Surveyor, dated 6th November, 1840, and deposited in the Registrar's Office of Berbice, with the buildings thereon, as per inventory.

All persons having any right, title, interest or claim in and to the above property, and who may have just grounds to oppose the sale thereof, are hereby required to do so in due form at the Registrar's Office in New Amsterdam, Berbice, within fourteen days after the first Saturday's advertisement, setting forth his, her, or their reasons of opposition in writing, duly signed by a Barrister-at-Law, or Solicitor, and thereafter to proceed according to law. Those inclined to purchase will attend at the time and place beforementioned, provided with the securities required by law, whose names must be tendered for approval before the day of sale.

Payment must be made as follows:—One Hundred Dollars and under, cash; exceeding $100—the purchaser or purchasers shall, unless they pay the purchase money at the time of the sale, forthwith deposit with the Marshal 25 per cent. of the purchase money, and shall, if the purchase money does not exceed the sum of $500, pay the balance by three equal instalments, from the day of sale, with interest at the rate of six per cent. per annum, at the expiration of one, two and three months, respectively, and if the purchase money exceeds the sum of $500 he shall pay such balance with such interest by three equal instalments at the expiration of two, four and six months, respectively.

In the event of the purchaser making default in payment of any of the instalments, the amount of the deposit shall be forfeited; and the property may, after being re-advertised, be put up for sale at auction and sold.

Registrar's Office, New Amsterdam, Berbice, this 17th day of October, 1902.

M. P. OLTON,
Registrar.

Digitized by Google

GOVERNMENT SAVINGS BANK.

GEORGETOWN,
1st JULY, 1902.

THE following Statement of sums "remaining Unclaimed for a period of FIVE YEARS "next after date of the last deposit or payment" is hereby advertised, pursuant to the Savings Banks Ordinance, 1889; Sec. 34 of which enacts that "the Officer under "whose management and control such Savings Bank is, shall cause the name of the "Depositor to be published for three successive Saturdays in each year in the *Official* "*Gazette*, during the period of three years from the first of such advertisement:" and provides further that "if such sum is not claimed within the said period by any person "showing a lawful right thereto, the same shall lapse and accrue to the Public Revenues "of the Colony."

C. B. HAMILTON,
Receiver General.

UNCLAIMED BALANCES, GEORGETOWN, 1900.

THIRD AND LAST ANNUAL PUBLICATION—1st JULY, 1902.
(LAPSING, 1903.)

EAST INDIAN IMMIGRANTS.

LED.	FOLIO.	NAME AND DESCRIPTION.	AMOUNT.
26	532 c	Anthony, Gabriel, born in Colony, Nabaclis ...	$ 55
,,	62 c	Atarwa, M., 52,884, Ganges, 1891, Ruimveldt ...	11 26
10	15 b	Beeput, M., 493, Enmore, 1873, Lusignan ...	57
2	657 c	Bikurmajith, M., 25,174, Boyne, 1885, Turkeyen	1 40
26	541 c	Binda, M., 14,735, Plassey, 1882, Hope ...	1 09
,,	378 a	Bindwa, M., 51,837, Jura, 1891, Enmore ...	11 52
24	206 a	Boodhea, F., 455, L. S. Enmore, 1873, Success, E.C.	05
26	402 a	Boodwa, M., 10,600, Lightning, 1881, Zeeburg ...	32
24	287 b	Chikoree, M., 85, Lassa, 1879, Versailles ...	15 34
26	381 a	Dookhy, M., 428, Michael Angelo, 1869, Nonpareil	6 01
,,	403 c	Dukhu, M., 48,610, Foyle, 1891, Windsor Forest	79
,,	546 c	Duncan, John, alias Beharry, Leonora ...	99
24	210 b	Foolsia, F., 447, Ailsa, 1877, Houston ...	1 25
6	222 b	Ghomea, F., 19,586, Bruce, 1884, Le Ressouvenir	1 88
6	635 c	Gurdin, M., 30,440, Bann, 1886, Cumings Lodge	37 92
24	794 b	Hardaya, F., B.R., 243, 1882, Friends ...	6 09
10	2 c	Jhugroo, M., 162, Berar, 1880, Helena ...	80 59
24	321 a	Jogee, M., 20,190, Shannon, 1884, Cane Grove ...	23 85
26	510 a	Kandhai, M., 52,606, Ganges, 1891, Ruimveldt...	5 53
,,	531 b	Kulfut, M., 41,941, Sheila, 1889, Cove & John ...	42 48
2	655 a	Kurreemun, F., 354, Atheltoe, 1865, La Jealousie	04
24	363 a	Lalgee, M., 2,702, Allanshaw, 1885, Tuschen ...	1 89
10	4 b	Madho, M., 34,505, British Peer, 1889, Versailles	1 54
6	213 b	Milun, M., 25, 407, Boyne, 1885, Turkeyen ...	11 48
26	42 a	Mudhoobun, M., 22,244, Jorawur, 1884, Houston	10 06
26	583 c	Nanjo, F., 287, Adamant, 1868, Met-en-Meerzorg.	06
26	285 b	Nugessur, M., 37,900, Main, 1888, Fellowship ...	10 88
10	11 a	Oodairag, M., 31,863, Foyle, 1886, Versailles ...	29 44
2	670 c	Parbuttia, F., 22,323, Jorawur, 1884, Herstelling	01
26	541 a	Patiram, M., 53,897, Foyle, 1892, Nonpareil ...	23 87
24	794 a	Pultoo, M., 147, Wellesley, 1871, Taymouth Manor	35 51

Digitized by Google

East Indian Immigrants.- Continued.

Led.	Folio.	Name and Description.	Amount.	
24	626 b	Ramdayal, M., 47,169, Brenda, 1890, Diamond...	$ 65	
6	613 b	Ramkhelawun, M., 49 of 76, born 9.3.76 ...	7 04	
26	543 c	Seenundun, M., 380, Syria, 1876, Cove & John...	61	
6	130 a	Sookkan, M., 27,752, Bayard, 1885, Cane Grove	04	
6	216 c	Soorjoo, M., 36,864, Allanshaw, 1887, Nonpareil	7 25	
26	551 c	Soorut, M., Medea, Den Amstel	38	
26	406 c	Sundri, F., 17,172, North, 1883, Leonora ...	35	
26	537 b	Tulshiram, M., 19,386, Ganges, 1884, Enmore ...	29	
26	536 c	Umrao, M., 49,061, Foyle, 1891, Enmore ...	1 12	$ 391 99

PORTUGUESE.

Led.	Folio.	Name and Address.	Amount.	
20	246 a	Azevedo, Edward M., Church Street ...	$ 1 09	
„	382 a	D'Abreu, John, 159, Waterloo Street ...	64	
„	531 b	Da Costa, Francis, Hague	1 20	
„	389 a	Da Silva, Augustus C., 6, High Street ...	66	
„	546 c	De Cunhas, Jose, Cove and John	1 01	
„	324 a	De Franca, John, Pouderoyen	119 95	
„	430 b	D'Oliveira, Francis P., 9, D'Urban Street ...	1 00	
20	453 b	Francisco, Minor Louisa, at disposal of Louisa Francisco, Pln. Triumph	3 36	
„	138 b	French, Minor Caroline, at disposal of Idem ...	3 61	
„	377 a	Gonsalves, Francis, 8, Church Street ...	08	
3	72 b	Henriques, Francis G., Werk-en-Rust ...	07	
20	152 c	Jaime, Jose R., Georgetown	2 81	
„	470 b	Martins, Jose, 33, Robb Street	02	
„	183 c	Mendes, Maria, Georgetown	05	
„	459 b	Nobrega, Manoel, 37, Robb Street	27	
„	71 c	Rodrigues, Caroline M., Mahaicony... ...	47 44	
„	327 a	Rodrigues, Manoel, Triumph	3 75	
3	77 c	Rodrigues, Minor Maria B., at disposal M. P. Rodrigues, 222, Camp Street	36	
3	77 b	Rodrigues, Minor Simeon, Idem	57	
3	77 a	Rodrigues, Minor Octavia, Idem	57	
20	75 a	Teixeira, Antonio, Albouy's Town	1 86	
„	332 a	Teixeira, Joao J., 9, Water Street	1 75	$ 192 12

Digitized by Google

CREOLES AND OTHERS.

Led.	Folio.	Name and Address.	Amount.
1	258 a	Abram, Simon, Stewartville	$ 44
25	638 c	Adams, John, 20, Lombard Street	51
7	255 a	Adolphus, Samuel, 32, High Street	2 39
25	382 c	Agard, William, Wortmanville	25
7	265 a	Ammon, Thomas, 12, High Street	40
25	674 a	Andrew, Mary J., 164, Charlotte Street ...	26
27	379 a	Austin, Annie, 62, Brickdam	60
25	148 c	Austin, Maria, 200, Camp Street	62
27	443 a	Austin, Robert, 24, Brickdam	24
,,	426 a	Azore, Charles W., Buxton	24
25	275 a	Babb, John F., Kitty	75
,,	379 a	Baron, Isaac, 29, Second Street	60
27	270 a	Bearum, Mary A., 48, Fort Street	38
25	772 c	Bell, George A., Princess Street	23
,,	45 b	Benjamin, Alexander, 128, Carmichael Street ...	1 68
25	164 c	Blair, Jacob, Plaisance	66
,,	375 c	Boisne, Mortimer, 131, Regent Street ...	1 17
1	269 c	Bookey, Ester, Ann's Grove	05
7	251 c	Bourne, Edmond F. B., Brickdam	53
27	151 a	Brandis, Joseph E., Bagotville	24
,,	176 c	Brown, Francois, Howes Street	1 00
25	323 c	Cameron, David, 51, Broad Street	33
27	155 a	Carrington, Edward, 76, Leopold Street ...	24
8	135 c	Castell, H. T. S., Rev., Georgetown ...	7 78
27	285 a	Cato, James, Saffon Street	1 57
,,	134 a	Chambers, Thomas, 161, Waterloo Street ...	24
1	278 b	Chance, Isaac, Nabaclis	16
27	712 a	Charles, Noel, 5, Henry Street	03
,,	187 c	Christiani, Nile F., 26, Broad Street ...	28
,,	346 b	Christiani, George, Beterverwagting ...	01
7	263 a	Clarke, Lot A, Wortmanville	10
25	594 c	Cleghorn, Donald H., 23, Broad Street ...	24
7	260 b	Clementson, Charles H., Wortmanville ...	1 33
27	466 c	Cooper, Emily H., Nonpareil ...	09
,,	150 a	Corbin, David H., 22, John Street ...	27
,,	512 b	Corbin, David H., 22, Regent Street ...	7 57
25	172 c	Cordwell, James, 42, Third Street ...	28
,,	418 c	Correia, Joseph D., 129, Regent Street ...	57
5	170 b	Craig, William A., Brickdam ...	97
5	165 a	Craig, Mary D., Brickdam ...	89
25	296 c	Craig, Minor J. H., at disposal of mother, M. L. Craig, Brickdam ...	33
27	146 c	Crawford, Richard A., Georgetown ...	32
25	338 a	Cruickshank, William, 127, Murray Street ...	21
,,	62 a	Cummings, Thomas, 22, Albouystown ...	1 19
25	475 c	Damon, George, P.C. 282, Hyde Park ...	32
,,	768 b	Daniel, Richard, Kalacoon ...	25
,,	345 c	De Coteau, Morris, Georgetown ...	21
1	668 a	Denbow, Charles, P.C. 1,543, Kingston ...	02
7	276 b	Douglas, Ellen, Lamaha Street ...	36
25	722 c	Downes, Richard A., Demerara Club ...	37
8	116 c	Drysdale, Alice, 54, High Street ...	1 18
25	449 b	Eastman, Charles, 34, Bent Street ...	1 18
27	178 b	Ellick, Papi, 87, King Street ...	24
7	247 b	Elliot, Mary, Thomas Street ...	45
25	154 b	English, Margaret, 80, Robb Street ...	72
,,	331 b	Evelyn, Josiah, Bagot's-town ...	68
27	149 b	Ferguson, Mary A., 200, Regent Street ...	25
7	266 c	Fiedtkow, John, Demerara River ...	3 33

Digitized by Google

Creoles and Others.—Continued.

Led.	Folio.	Name and Address.	Amount.
7	273 b	Garraway, Simon, Salem, W.C. ...	$ 41
25	92 a	Gaskin, Harry, 9, Lamaha Street ...	47
„	659 c	Gaskin, Richard Julius, Lamaha Street ...	37
„	90 a	George, Alexander, Brickdam ...	45
1	267 c	George, Frank, Victoria ...	47
25	48 c	George, Hezekiah, Plaisance ...	26
„	467 a	Gibson, Gertrude, 74, Upper Robb Street ...	24
27	351 a	Gibson, William, 268, Regent Street ...	1 00
25	383 b	Gittens, Christopher, 72, Robb Street ...	02
1	276 b	Glasgow, Catherine, Victoria ...	06
1	274 a	Glasgow, William, Bachelor's Adventure ...	2 02
1	22 a	Graham, Alexander, 269, Thomas Street ...	01
7	262 a	Greenidge, Henrietta, 113, George Street ...	30
27	179 b	Harper, Viola, 11, Water Street ...	26
7	262 b	Harris, Beckwell, Plaisance ...	1 15
25	541 b	Hassell, Felician A. A., Bel Air ...	35
„	542 b	Hassell, George S., at disposal of father, S. T. Hassell, Bel Air ...	25
„	542 a	Hassell, John H. F., Idem ...	25
„	642 c	Hassell, Martin M., at disposal of father, George J. Hassell, Bel Air ...	32
7	274 b	Hayley, Miss A. C., Carmichael Street ...	5 97
27	84 b	Haynes, Philip A., Tramway Company ...	1 68
25	722 a	Hector, William, 39, Norton Street ...	58 56
25	262 b	Henry, Alexander, Two Friends, E.C. ...	64
25	690 a	Holder, Jackson, 189, Church Street ...	25
4	359 b	Hosier, Roland E., Providence ...	10
25	729 a	Hubbard, Charles, 10, Camp Street ...	31
27	443 c	Jackman, Mary, Kingston ...	25
1	279 a	Jacobs, William Theophilus, Victoria ...	50
25	286 c	Jansen, Benjamin, Georgetown ...	1 26
25	421 b	Johnson, Annie B., 297, Thomas Street ...	27
27	166 c	Johnson, Alfred, Lyme Street ...	28
27	12 b	Jones, Mary, Hadfield Street ...	08
25	141 a	Jones, Peter, L'Harmonie ...	45
27	97 a	Jones, Robert F., 171, Charlotte Street ...	20
25	610 a	Kingston, James, 9, Lamaha Street ...	31
4	359 c	Kingston, Susan, 28, Evans Street ...	52
25	732 a	Lambert, Mary Gange, 95, Regent Street ...	37
27	695 a	Lane, Richmond A., Victoria ...	08
25	724 a	Layne, William O. P., P.C. 1088, Brickdam ...	69
27	777 c	Leander, Henry, Anna Catharina ...	1 36
25	546 c	Leander, Solomon, Meadow Bank ...	1 01
7	261 c	Levi, Minor Emmeline G., at disposal of her mother, S. Levi ...	1 12
25	656 b	Lewis, Sarah, 155, Charlotte Street ...	24
1	269 a	Lowden, John, Ann's Grove ...	15
27	520 a	Loyd, John, Belfield ...	09
7	252 b	Lyte, Caroline, Croal Street ...	29 08
7	255 b	MacFarlane, George J., Kitty ...	3 63
1	279 c	Mason, Joseph, Victoria ...	25
27	609 a	Maynard, Timothy, DeWillem, W.C. ...	29
1	259 a	Maxwell, Minor Olivia, at the disposal of Rachel Maxwell, Fellowship ...	55
27	124 c	McAllister, Albertina, 44, D'Urban Street ...	56
1	783 c	McLean, Catherine, Fifth Street ...	03
9	104 a	McLeod, minor, Hugh, at disposal of father, E. McLeod ...	1 65
25	593 a	Melvin, Henrietta, Main Street ...	55
7	254 a	Mitchell, Margaret, Saffon Street ...	3 37

Digitized by Google

Creoles and Others—Continued.

Led.	Folio.		Name and Address.	Amount.	
27	347	c	Perkins, Josephine, Camp Street ...	$ 53	
1	277	c	Phillips, Walter, Victoria ...	28	
5	212	b	Phillips, W. T., 118, Regent Street ...	59	
1	271	a	Pollard, Charles A., Victoria ...	13	
7	277	a	Rankin, Kate, 139, Regent Street ...	12 75	
25	312	c	Reid, Robert, Bush Lot ...	44	
9	94	c	Richmond, Isaac, Perth ...	5 34	
27	600	a	Roach, Marion E., 12, Water Street ...	24	
8	163	b	Rodney, Isaac, Beterverwagting ...	30	
8	156	c	Roman, Josephine S., 22, John Street ...	6 05	
1	201	c	Sangster, May, Charlestown ...	04	
7	253	a	Santiani, Edward, Bagotville ...	16	
25	689	c	Seraphan, St. Just, 6, High Street ...	80	
27	79	a	Small, William, 30, Hadfield Street ...	3 36	
1	278	c	Smart, Sarah, Paradise ...	24	
27	200	c	Springer, Joseph W., Georgetown ...	49	
27	337	c	Squires, William R., 61, Cumming Street ...	24	
9	117	a	St. Ange, Douade, High Street ...	70	
4	640	a	Stephens, Simon, 11, Norton Street ...	10	
7	274	c	Thomas, Elizabeth, 73, Breda Street ...	54	
1	278	a	Thomas, Philip, Victoria ...	28	
1	273	b	Thomas, Richard, Nabaclis ...	40	
1	273	b	Thomas, Samuel, Victoria ...	1 58	
25	111	a	Thompson, Georgiana, 31, Hadfield Street ..	52	
"	559	a	Thompson, Reginald, 27, Cumming Street ...	69	
"	157	b	Vulpius, John C., 57, Albouy's Town ...	10	
7	256	c	Walters, Frances, 133, Church Street	1 03	
25	678	b	Weeks, Louisa, 299, Thomas Street ...	48	
"	344	a	West, Mary, 94, New North Road ...	28	
27	181	c	William, Louis, 41, Robb Street ...	28	
"	75	b	Williams, Cecelia, 91, Regent Street ...	25	
7	252	a	Williams, Moses E., Bagotville ...	1 54	
7	269	a	Williams, Joseph H., 45, Hadfield Street ...	51	
25	362	a	Williams, Samuel, Georgetown ...	36	
4	368	b	Wilson, Richard A., Hadfield Street	3 01	
25	445	c	Yearwood, Alexander, 32, Princes Street ...	47	
"	727	c	Yorris, Norman A., P.C. 920, Brickdam ...	25	$ 218 51
			Total		$ 802 62

Digitized by Google

UNCLAIMED BALANCES, GEORGETOWN, 1901.

SECOND ANNUAL PUBLICATION—1st JULY, 1902.

(LAPSING 1st JULY, 1904.)

EAST INDIAN IMMIGRANTS.

Led.	Folio.	Name and Description.	Amount.	
10	41 a	Augnum, M, 29,716, Ganges, 1886, Leonora ...	$ 9 42	
2	48 b	Badriprasad, M., 547, B.R. 1890, Taymouth Manor	11 10	
24	255 b	Birja, M, 49,648, Allanshaw, 1891, Vryheids Lust	80	
,,	604 a	Boodhoo, M, 60, Lightning, 1879, Lusignan ...	1 20	
10	171 a	Do. M, 19,431, The Bruce, 1884, Lusignan	35	
24	668 b	Dinmohamed, M, 57,652, Grecian, Windsor Forest	48	
10	158 a	Dwarka, M, 42,363, Brenda, 1889, Nonpareil ...	47	
10	169 c	Goolpershad, M, 22,040, Jorawur, 1884, La Bonne Mere ...	1 37	
2	641 b	Gopaul, M, 317, Arcot, 1870, Hope ...	161 79	
10	188 c	Jumni, F, 35,544, Bruce, 1887, Turkeyen ...	39 06	
24	254 a	Keetaruth, M, 345, Ailsa, 1875, Nonpareil ...	1 54	
10	159 a	Korimoolla, M, 279, Lightning, 1879, Lusignan...	59	
10	172 c	Matadin, M, 27,041, Allanshaw, 1885, Henrietta L.	46 94	
10	178 b	Muthusamy, M, 28,720, Hereford, 1885, La Bonne Intention ...	10	
6	80 b	Nadir, M, Nismes ...	1 00	
10	190 a	Nuckchhedi, M, 37,277, Ganges, 1888, Lusignan	25 12	
10	192 a	Parbuttia, F, 6,813, Surrey, 1874, Zeelugt ...	126 05	
6	218 a	Radhai, F, 17,652, Bann, 1883, Turkeyen ...	23 00	
6	611 a	Ramkulia, F, 488, Boyne, 1878, Mon Repos ...	6 74	
6	220 b	Ramloll, M, 240, Poonah, 1872, Haarlem ...	11 44	
10	160 b	Ramsahaye, M, 3,725, Sir H. Lawrence, Met-en-Meerzorg ...	58	
10	184c	Soomereah, F, 312, B.R., 1873, Cove and John...	2 03	$ 471 17

CHINESE.

Led.	Folio.	Name and Address.	Amount.
20	773 b	Lee, Edwin, at disposal of mother, Mary Lee, 25, Lombard Street	$ 2 87

Digitized by Google

PORTUGUESE.

Led.	Folio.	Name and Address.	Amount.	
3	499 a	Alfonco, Joaquim, Pomeroon ...	$ 58	
3	503 b	Correia, J. P., 130, Regent Street ...	2 28	
3	509 c	Da Silva, Antonio, Regent Street ...	42	
3	74 a	Da Silva, J. P., 15, Lombard Street ...	1 97	
3	505 a	De Castro, Antonio, Plaisance ...	6 10	
20	525 a	Fernandes, Guilhermina, 63, Fifth Street ...	31	
3	506 a	Fernandes, Homelina, 8, Lombard Street ...	85	
3	508 c	Gomes, Ramond, Charlotte Street ...	8 82	
3	501 c	Gonsalves, Jose, 21, Broad Street ...	1 12	
3	496 c	Gonsalves, Manoel, Baron ...	10	
3	155 b	Mendonça, Rosa, 159, Charlotte Street ...	50	
20	536 c	Menezes, John G., 7, New Market Street ...	50	
3	506 c	Perreira, Martin, Beehive ...	28	
3	507 b	Pistano, H. C., Eldorado Hotel ...	1 02	
20	588 b	Pistano, John, 27, Holmes Street ...	24	$ 25 09

CREOLES AND OTHERS.

Led.	Folio.	Name and Address.	Amount.
1	701 b	Aaron, Thomas, 250, Thomas Street ...	$ 92
1	419 b	Aarons, Maria, Vriesland ...	16
9	328 c	Abbott, Mary, 71, Robb Street ...	69
1	596 b	Agard, Helen, 22, Smith Street ...	08
9	145 c	Alking, Elizabeth, 12, High Street ...	1 11
27	206 a	Allsop, Marian E. ...	3 21
9	341 c	Alves, John, 74, D'Urban Street ...	39
27	171 b	Ashby, Robert, 71, Adelaide Street ...	02
9	154 a	Austin, Henry, Bagotville ...	2 38
9	167 b	Austin, Joseph, 23, Broad Street ...	20
27	79 c	Babb, Caroll, 203, Upper Charlotte Street ...	22
9	155 a	Barnwell, Nathan A., 3, Evans Street ...	50
27	503 b	Barry, Julia, Victoria ...	87
9	144 c	Bascom, Francis, 334, Middle Street ...	15
9	321 b	Baynes, Prince, 61, Cumming Street ...	58
9	151 b	Beaton, Charlotte and Louisa, minors, at the disposal of mother, E. Smith ...	2 54
8	155 a	Behrend, Victoria, John Street ...	35
7	267 a	Belgrave, Jacob, Wortmanville ...	18
9	323 c	Benjamin, James A., 36, Leopold Street ...	9 47
27	617 a	Bonnett, Ellen, Lodge ...	60
9	129 b	Boston, Benjamin, 125, Camp Street ...	59
9	98 b	Bracey, Elizabeth C., 62, Cumming Street ...	4 64
9	120 a	Bradshaw, J. R., minor, at disposal of father ...	83
9	320 c	Brathwaite, Ellen, Araka ...	42
27	555 b	Brathwaite, Ernest, De Willem ...	1 50
7	257 c	Brian, Maria, 33, Cumming Street ...	36

Digitized by Google

Creoles and Others.—Continued.

Led.	Folio.		Name and Address.		Amount.
1	205	b	Brown, James, W. W., Den Amstel	...	$ 28
9	160	c	Brown, Walter, Bagotstown	...	32
9	146	b	Brown, William, 55, Hadfield Street	...	1 18
1	384	c	Browne, William A, 128, Regent Street	...	09
27	138	a	Callender, Anna, 70, D'Urban Street	...	33
,,	635	c	Campbell, Alexander, 20, Lyng Street	...	06
9	151	c	Canzuis, John, 54, Main Street	...	4 94
27	156	b	Chundro, Leah, Upper Robb Street	...	26
,,	334	b	Clarke, Clement, Agricola	...	11
9	152		Comet, James, Endeavour, D. R.	...	68
1	322	b	Cossou, Mortimer, 28, Holmes Street	...	50
9	166	a	Cox, Walter M., 30, Broad Street	...	44
1	335	b	Craig, Angelina, Mahaica	...	1 59
1	506	b	Cummings, Nelson, 164, Waterloo Street	...	85
1	477	b	Cummins, Henry, 32, Brickdam	...	41
9	143	b	Cummins, Joseph, Charlestown	...	28
9	97	a	Curika, Lucy, 28, Evans Street	...	40
9	159	a	Dalgleish, Margaret M., Regent Street	...	2 96
9	150	c	Daniels, Albert, 61, Hadfield Street	...	14
8	164	a	Davidson, Aaron, Canal No. 1	...	31
27	4	c	Davis, Francis H., 203, Charlotte Street	...	52
9	145	c	Delph, Susette, 16, Holmes Street	...	57 84
9	149	a	Denny, Martha, Bagotville	...	1 25
9	162	c	De Rooy, William A., Russell Street	...	28
9	163	a	Dey, Joseph, (Alty & Co.)	...	66
27	370	c	Dey, minor, at disposal of father, R. Dey	...	63
7	256	b	Dover, Cornelia, High Street	...	24
1	598	a	Drakes, Henry, High Street	...	50
9	142	b	Durham, Henry, 8, Lombard Street	...	5 14
9	319	b	Dyer, Abraham, 48, Robb Street	...	72
1	261	a	Eastman, Thomas H., De Willem	...	1 50
9	98	c	Edgehill, Charles A, 106, Brickdam	...	1 06
27	657	c	Edwards, George, 39, D'Urban Street	...	64
9	254	b	Fitz, Innis, 26, Saffon Street	...	32
1	303	c	Foney, John, Jonestown, Mahaica	...	1 37
9	148	c	Forde, Robert, 109, D'Urban Street	...	1 22
8	108	b	Fletchman, Albert E., 23, Saffon Street	...	76
9	148	a	Francis, Abel, 174, Charlotte Street	...	32
9	156	a	Fraser, Edward, 56, Church Street	...	32
9	165	a	Fraser, Richard, 16, Princess Street	...	34
9	315	c	Freeman, James, Sparendaam	...	1 01
9	106	a	Garratt, James A., Pouderoyen	...	2 57
1	334	b	Gaskin, Richard, 32, Sussex Street	...	67
9	158	c	George, Edward, Wortmanville	...	32
9	143	c	Gibbs, Edwin, Duke Street	...	65
9	122	a	Gift, Zachariah, Good Hope, E.C.	...	30
9	149	b	Graham, Ella R., 11, Camp Street	...	44
9	150	a	Greaves, Clara A., 31, High Street	...	37
9	142	c	Green, Dolly, Leguan	...	50
27	554	a	Greene, John, H.	...	1 91
6	322	b	Greman, John, 41, Howes Street	...	97
27	427	a	Griffith, Susan, 242, Charlotte Street	...	1 53
9	341	a	Harris, James, 68, Robb Street	...	25
9	152	a	Herbin, Arthur W., 25, Saffon Street	...	30
1	591	c	Hinds, Maria, 44, Robb Street	...	92
1	545	a	Holder, George, Den Amstel	...	1 40
27	114	c	Holder, Robert, Agricola	...	39
9	164	c	Hughes, Henrietta S., New Market Street	...	2 38
9	321	a	Hunt, Joseph, Uitvlugt	...	1 21
9	151	a	Husbands, Maria, 50, South Street	...	49

Digitized by Google

Creoles and Others.—Continued.

Led.	Folio.	Name and Address.	Amount.
9	325 c	Isaacs, James, 87, Duke Street ...	$ 24
9	319 c	Jeffrey, Nester, 5, Princes Street ...	1 55
9	111 b	Jessemy, William, 98, Hadfield Street ...	72
9	146 c	Joe, Benjamin, 217, South Street ...	40
9	147 b	Johnson, Richard, Cumming Street ...	1 19
9	305 c	Jordan, Duncan, H., Meadow Bank ...	02
5	158 a	Joseph, Alice, Beterverwagting ...	41
1	433 c	Joseph, Catherine, 63, Leopold Street ...	12
9	164 b	King, Clara, 169, Charlotte Street ...	29
9	321 c	King, Ignatius F., Brickdam ...	34
1	394 a	King, Samuel, Brickdam Station ...	15
4	358 b	Kirkpatrick, Charles M., Hadfield Street ...	21
27	73 c	Krilanovick, Nick, Victoria Hotel ...	1 00
9	158 b	Labad, Sigismund A. R., 234, Thomas Street ...	33
7	573 c	Lawrence, George W., 46, Brickdam ...	56
8	158 a	Major, Alexander, 68, Hadfield Street ...	1 18
27	44 a	Manny, George, Agricola ...	44
9	101 c	Marshall, Margaret, 48, D'Urban Street ...	2 13
1	288 c	Mayers, Joseph H., Friendship ...	13
9	160 a	Maynard, William H., 56, Norton Street ...	1 52
27	552 b	McCreath, Georgiana, Kingston ...	19
9	161 c	McFarlane, Eliza, 36, Green Street ...	17
27	180 a	McKinnon, John E., Zeelandia ...	08
1	563 a	McNamara, Charles R., Farm ...	06
9	144 b	McNaughten, S. E., 205, Charlotte Street ...	12
1	391 b	Melvin, Henrietta, Main Street ...	68
1	330 a	Mills, Daniel P., 104, Regent Street ...	24
1	527 a	Moore, Charles H., Middle Street ...	09
27	445 b	Morgan, William W., Third Street ...	87
9	166 c	Mueser, Diana, 89, Robb Street ...	56
27	619 b	Nabb, Peter, Hague Front ...	15
,,	421 a	Nicolson, Charles, 27, John Street ...	51
9	341 b	Norton, Emily J. C., minor, at disposal of father Harry Norton ...	76
9	150 b	Norton, Harry E. W., minor, idem ...	1 00
9	145 b	Norville, Amanda, 4, Water Street, Kingston ...	24
9	312 c	Outram, Mary M., 73, Church Street ...	56
1	319 a	Parkinson, William, 31, High Street ...	42
9	168 b	Parris, Lawrence, E., Murray Street ...	19
9	332 c	Parris, Susan, 194, Camp Street ...	35
27	665 b	Patricks, Simeon, 36, Upper D'Urban Street ...	04
,,	464 b	Paul, Nathaniel, 34, Payne Street ...	24
,,	190 b	Paull, Thomas, 5, America Street ...	2 10
9	154 c	Peters, Adam A., Bartica Grove ...	43
1	680 c	Petrie, David J., Beterverwagting ...	04
9	160 b	Pinder, Edward, Charlestown ...	18 95
9	320 b	Pounder, Georgiana, 110, Carmichael Street ...	23
27	'26 c	Reid, Phyllis, 73, Main Street ...	40
,	0 a	Richmond, Mary, Hague ...	148 87
,,	3 0 a	Roach, William A., 56, Upper Robb Street ...	24
9	15 a	Robb, Brummell, Mahaica ...	01
9	161 b	Robertson, John, 94, New Market Street ...	4 96
27	357 b	Rowland, Stephen, Agricola ...	38
,,	583 b	Russell, Sarah, 135, James Street ...	28
	162 b	Sampson, Elizabeth, 9, New North Road ...	28
7	606 b	Do. Hester A., Georgetown ...	12 14
9	190 a	Sargent, Margaret, 237, Alexander Street ...	28

Digitized by Google

Creoles and others—Continued.

Led.	Folio.		Name and Address.		Amount.	
9	156	c	Sawyer, Susan, 26, Hadfield Street	...	$ 82	
1	587	c	Small, Nathaniel, 7, Sussex Street	...	25	
9	324	c	Smellie, Edith R. Camp Street	...	41	
9	167	a	Smith, Joseph N., Canal No. 1	...	30	
7	519	a	Smith, William G., Eve Leary	...	18	
9	144	a	Spencer, Charles A., Akyma	...	45	
27	70	a	Spooner, A. M., Anna Catherina	...	64	
9	149	c	Stoute, Robert, Plaisance	...	1 06	
9	300	a	St. Philips Members' Fund	...	58	
27	467	b	Stuart, Marian, 31, High Street	...	30	
9	143	a	Swan, Robert, Hadfield Street	...	34	
9	153	b	Thomas, Isaac F., 32, Green Street	...	66	
9	306	c	Do. Polly, Kitty	...	62	
9	124	a	Thompson, Eliza, 17, Lombard Street	...	7 56	
7	252	c	Thornhill, Clara M., Georgetown	...	16	
7	250	c	Tull, Joaima, Leguan	...	18 45	
9	165	c	Van Sertima, Susan, Georgetown	...	18 92	
9	156	b	Vaughan, Isabella J., 433, East Street	...	44	
9	146	a	Walker, Ann, 32, Sussex Street	...	1 07	
9	125	b	Watson, Caroline, 4, First Street	...	89	
9	163	c	Weatherhead, Charles R., 18, John Street	...	39	
9	35	a	Weeks, Patience M., 127, Murray Street	...	37	
27	630	b	Welch, Edward, 67, Bent Street	...	1 53	
9	147	c	Wentford, George, 19, Water Street	...	05	
9	148	a	William, Aaron, Demerara River	...	1 74	
9	312	b	Williams, Alfred, do	...	94	
9	153	a	Do. Robert, Two Brothers	...	84	
7	529	c	Winchester, Ellen, 1, D'Urban Street	...	26	
9	159	b	Wishart, A. L., Camp Street	...	87	
9	115	c	Yearwood, Howard G., 35, Cumming Street	...	1 95	
9	152	c	Do. James, Parade Street	...	25	
9	155	b	Young, Alexander, Henrietta	...	61	$ 417 24
			Total	...		$ 916 37

Digitized by Google

UNCLAIMED BALANCES, GEORGETOWN, 1902.

FIRST ANNUAL PUBLICATION—1st JULY, 1902.

(LAPSING 1st JULY, 1905.)

EAST INDIAN IMMIGRANTS.

Led.	Folio.	Name and Description.	Amount.	
2	120 a	Adram, M., 34,210, British Peer, 1887, Versailles...	$ 20 72	
10	168 a	Babanundun, M., 18,958, Ganges, 1884, Enmore ...	51 71	
2	103 c	Batoolun, F., 38,756, Brenda, 1888, Nonpareil ...	44	
„	495 b	Bhagwantia, F., 63,434, Avoca, 1894, La Bonne Intention ...	11 08	
10	59 c	Chedi, M., 19,006, Ganges, 1884, Bourda ...	5 80	
2	248 a	Chilia, F.. B. R. 1874, Uitvlugt ...	11 20	
10	208 a	Chundriah, M., 103, Trevelyan, 1873, Cummings Lodge ...	38 50	
2	667 a	Elahibux, M., 41, Casual, 1883 ...	6 81	
10	210 a	Gheersum, M., 16, Trevelyan, 1869, Bel Air ...	164 85	
2	468 c	Jinnessora, M., 31,738, Foyle, 1886, at the disposal of G. Bagot, Annandale ...	19 11	
6	616 b	Lalbehan, M., 45,905, Main, 1890, Annandale ...	113 28	
10	205 b	Meerjaun, M , 131, Telegraph, 1861, Vriesland ...	5 50	
2	66 b	Ora, M., 22,888, S.S. Newnham, 1885, Enterprise...	9 39	
6	214 a	Peergolam, M., 828, S.S. Enmore, 1873, Waterloo.	202 23	
10	57 a	Sajiwan. M., 67,452, Rhine, 1894, Su cess ...	12 50	
2	413 a	Samariah, M., 5,237, Pandora, 1874, Schoon Ord...	1 00	
10	206 c	Sookowath, M., 460, Persian Empire, 1872, Cove & John ..	57 39	
„	202 b	Sukhi, F., B.R. 161, born 1866, Meadow Bank ...	1 26	$ 732 77

PORTUGUESE.

Led.	Folio.	Name and Address.	Amount.	
3	42 c	Capello, F. R., 1, Church St. ...	$ 30	
„	69 a	Comach, Manoel, F., Plaisance ...	13 74	
„	24 b	Da Silva, Antonio, R., Upper Bent St. ...	31	
„	6 b	Da Silva, Joaquin, 11, Broad St. ...	24	
„	6 a	De Souza, Manoel, Beterverwagting ...	10 32	
„	13 b	Florience, Manoel, R., 43, Russell St. ...	29	
„	85 c	Jose, Manoel, 15, Croal St. ...	20 31	$ 45 51

Digitized by Google

CREOLES AND OTHERS.

Led.	Folio.	Name and Address.	Amount.
4	282 b	Abbott, Louisa, 11, Croal St. ...	$ 28
7	193 a	Alexander, Joseph, Pln. Bel Air ...	23
27	730 b	Allan, M. S , Georgetown ...	1 05
4	250 b	Alleyne, Kate, 216, Charlotte St. ...	24
9	183 c	Allicock, Benjamin, Christianburg ...	1 45
27	788 c	Alves, Alice T., 58, Brickdam ...	32
1	502 b	Anderson, Pearl do. ...	24
25	245 c	Andrews, Joseph, Georgetown ...	5 91
1	703 b	Ashford, Charles H., James St. ...	25
,,	474 b	Austin, Joshua, 50, Light St. ...	1 61
,,	355 c	Babb, Edward, Peters Hall ...	64
27	682 c	Backon, Amelia, 227, South Street ...	07
4	182 a	Barkeye, Elvira, Bent Street ...	30
7	256 a	Bedford Church Building Fund, at the disposal of Rev. D. J. Reynolds ...	37
,,	268 c	Bishop, Margaret, 222, Wellington Street ...	11 07
8	150 c	Blakeney, Henry, 186, Waterloo Street ...	19
27	700 a	Blessing, Patrick, 93, Regent Street ...	1 53
,,	713 a	Bobb, Daniel A., Kitty ...	50
8	150 b	Briton, Margaret E., 84, Fort Street ...	36
4	490 a	Brown, Abraham A., minor, at the disposal of his father, J. R. Brown, H.M.P.S. ...	1 20
8	165 c	Brown, Joseph F,, 18, High Street ...	1 30
4	108 c	Browne, McIntosh, Mrs., 169, Waterloo Street ...	15
27	696 c	Bushel, Elizabeth, 15, First Street ...	24
4	518 c	Butler, Charles, 15, Queen Street ...	26
1	664 b	Bynoe, Josephine, 24, Princess Street ...	68
8	169 c	Carruthers, G. D. R., Windsor Forest ...	5 83
1	734 l	Charles, Elizabeth T., Zeelandia Village ...	30
8	148 b	Christmas, Mary, 5, Lombard Street ...	37
4	544 b	Clarke, Cephas, Dartmoor, Essequebo ...	1 00
9	116 c	Coombs, Annie M., 62, Hadfield Street ...	10
27	801 b	Cornette, Edwin, Georgetown ...	91
,,	95 a	Crawford, Lavinia, 140, Camp Street ...	1 02
9	189 a	Crossman, Eliza, 12, do. ...	32
4	109 c	Currie, Peter, 13, Success Street ...	32
8	167 b	Da Silva, Antonio P , 186, Charlotte Street ...	1 25
4	119 a	Davidson, James, 10, Saffon Street ...	5 62
8	145 a	Day, William A., Canal No. 1 ...	87
,,	140 b	De Weever, A., Georgetown ...	35
1	238 a	Dimett, Rebecca, 101, Main Street ...	08
,,	453 b	Dimmett Mary M., Alexander Street ...	28
,,	605 a	Doldron, John, 35, Bent Street ...	16
27	225 b	Douglas, Johanna, Stanleytown ..	1 04
1	645 a	Dowdy, Emma M., 83, Lamaha Street ...	3 00
7	270 c	Dumont, Nathaniel T., c/o E. T. White ...	92
1	564 b	Eadie, John, 291, Thomas Street ...	48
4	173 c	Eastman, Isaac, Anns Grove ...	1 20
27	691 c	Edmonson, Frederick, Kularu, D.R. ...	10 14
,,	285 b	Estwick, Charles, New South Road ...	98
8	110 a	Fathrison, Frances, Grassmere ...	5 10
27	701 c	Ford, Thomas, Cayenne ...	39
9	116 a	Forsythe, Samuel P., 354, East Street ...	1 97
25	145 b	Frame, Marion, 259, Charlotte Street ...	09
27	524 b	Fraser, Aaron, 41, Howes Street ...	62
4	370 a	Friedtkow, William P., Demerara River ...	67
27	213 c	Fryer, Lydia C., Broad Street ...	21
1	663 b	Garnett, G. Russell, 85, Carmichael Street ...	32
4	46 a	Garrett, Thomas, Georgetown ...	1 74
1	378 b	Gilbert, Thomas, 24, Saffon Street ...	36
27	119 b	Gill, Aaron, 6, America Street ...	1 06

Digitized by Google

Creoles and Others Continued.

Led.	Folio.	Name and Address.	Amount.
27	268 b	Gittens, E , 72, Upper Robb Street ...	$ 69
„	753 c	Gomes, Rosa, 2, Charles Street ...	1 51
1	763 b	Gunning, Charles, 46, High Street ...	56
„	637 a	Hares, Edward, Enmore ...	2 28
„	688 b	Heard, Moses, Potaro ...	1 21
9	326 a	Henderson, O. T., Govt. Land Department ...	50
1	787 c	Hill, Nellie E. F,, minor, at the disposal of father, J. P. Hill, 86, Carmichael Street ...	24
„	556 a	Holder, James, La Penitence ...	40
27	689 a	Hope, John A., Union Hotel ...	1 49
9	123 a	Hubbard, Anthony, Agricola ...	31
8	108 c	Jackman, George, Smyth Street ...	20
9	95 b	James, Llewellyn, Farm ...	38
27	353 c	Jeffrey, James A., 18, Norton Street ...	75
4	322 c	Jeffrey, Thomas S., 34, Third Street ...	24
1	206 a	Jervis, Rose, 19, Lombard Street ...	38
„	320 a	Johnson, Carolina L., 152, Regent Street ...	08
„	285 a	Jones, Marion J., minor, at the disposal of her mother, J. H. Jones, Houston ...	73
7	244 a	Kaufmann, William P., minor, at the disposal of his father, Samuel Kaufmann ...	26
27	715 b	Kennedy, John A., 37, Wortmanville ...	69
1	540 b	King, J. Hampden, minor, at the disposal of his father, John H. King ...	63
„	795 c	Klauthy, E. C. H., North-West District ...	2 43
„	226 c	Labad, Ethel G., 342, East Street ...	53
8	148 a	Layne, Arthur E , 186, Almond Street ...	29
1	520 c	Leap Year Lawn Tennis Club, at the disposal of A. Lennox ...	08
8	138 a	Lee, Timothy, 25, Lombard Street ...	1 17
„	154 b	Lewis, John, Robb Street ...	1 48
7	271 c	Lewis, Victoria and Rosetta, at the disposal of mother, Ellen Elliott ...	46 64
27	284 a	Mackay, Eliza E., 304, East Street ...	2 26
4	140 b	Macquarrie, Charles J., Main Street ...	3 75
1	326 a	Marshall, William N., 27, Brick Dam ...	76
27	116 c	Martin, May C. R , Broad Street ...	2 83
4	398 b	Matthews, Louisa, 73, Fort Street ...	12
„	88 b	McAllister, Elizabeth, Plaisance ...	1 08
27	235 b	McAllister, Madeline E., Georgetown ...	2 81
4	133 a	McIntosh, Samuel D., 55, Robb Street ...	28
27	718 b	McLean, Norman, 14, D'Urban Street ...	58
8	144 b	McPherson, Charles, Water Street ...	86
1	780 c	Melville, Norman. 44, Russell Street ...	32
„	681 b	Messervy, H., "Woodbine" ...	62
9	110 a	Messervy, Roney F., minor, at the disposal of mother, M. A. Messervy ...	48
27	547 a	Moses, Lewis, Aurora ...	62
„	751 a	Niccolls, Ida A. L., South Road ...	21
1	422 c	Nicholas, James, Canal No. 1 ...	2 33
8	108 a	Ogle, Dorset. Friendship, E.C. ...	27
„	138 c	Onslow, Lewis, Found Out ...	21
27	724 a	Osborne, Henry A., Ann's Grove ...	41
„	797 b	Oxford, Joseph, Sixth Street ...	36
1	304 c	Parkinson, George. 345, East Street ...	24
4	8 c	Parris, Christina, Regent Street ...	2 46
„	256 b	Paul, Simon, 5, Henry Street ...	1 13
27	411 c	Perot, A. W., 68, Fourth Street ...	30

Digitized by Google

Creoles and Others—Continued.

Led.	Folio.		Name and Address.	Amount.	
4	459	b	Perot, A. W., 14, Holmes Street ...	$ 24	
1	382	b	Philip, Mary, Beterverwagting ...	52	
1	504	a	Phillips, Benjamin, Queenstown ...	22	
27	747	a	Pilgrim, Albert E., 85, Robb Street ...	08	
1	546	c	Playter, David A., Packwood Dam ...	96	
4	352	b	Powell, Theresa, 48, Duke Street ...	2 84	
1	324	a	Pratt, Helena A. V., 691, D'Urban Street ...	16	
27	797	a	Pringle, Arthur F., 98, La Penitence ...	72	
1	655	b	Proffit, Esther, Sus Kinderen ...	1 00	
„	490	b	Quashie, Robert, 131, Regent Street ...	27	
1	242	a	Raphael, Zuleika, 62, Bent Street ...	27	
8	114	a	Richardson, Flora, Leopold Street ...	38	
27	222	b	Richardson, H. Mrs., Queen Street ...	71	
8	145	b	Richardson, Samuel, East Coast ...	8 35	
4	323	b	Roach, Joseph, 27, Queen Street ...	29	
„	118	b	Robertson, Lelida, minor, at the disposal of Andrew Robertson, 237, Alexander Street ...	5 63	
27	597	a	Robertson, Solomon, 10, Water Street ...	32	
1	382	c	Rodney, Ebenezer, Beterverwagting ...	42	
8	165	b	Romeo, James, Peter's Hall ...	2 93	
4	209	a	Ryhen, Alexander, 17, North Street ...	50	
27	365	b	Sealy, Helen, Bent Street ...	1 07	
8	159	c	Sears, Mary, 34, High Street ...	11	
4	206	b	Shannon, William A., 148, Sixth Street ...	31	
25	54	c	Slater, John, Treasury ...	08	
27	636	a	Small, Princess A., Barrack Street ...	53	
8	157	b	Smith, Julia, Goed Fortuin ...	24	
1	689	c	Smith, Peter, 193, Camp Street ...	23	
9	324	a	Sobers, Samuel, 55, Robb Street ...	50	
27	7	b	Spooner, Catherine, Uitvlugt ...	52 08	
7	255	c	St. George's Organ Fund, at the disposal of the Rector and Vestry ...	3 57	
27	103	b	Stoll, William C., 64, Leopold Street ...	23	
4	39	a	Sutton, Theresa, Hadfield Street ...	24	
„	195	b	Swaney, George, Duke Street ...	24	
8	136	b	Sylvester, Victorine, Evans Street ...	15	
1	719	c	Symes, Thomas L., 53, Brickdam ...	26	
„	480	b	Thomas, Isabella, Upper Hadfield Street ...	80	
4	49	c	Thompson, Arthur H., Admin. General's Office...	1 21	
27	386	c	Thompson, Madeline, 17, New North Road ...	1 00	
„	53	b	Thompson, Robert C., 133, Church Street ...	2 13	
4	150	c	Trotman, John E., 136, Regent Street ...	46	
„	272	c	Van Cronogen, Jacob, 21, Croal Street ...	22	
1	773	a	Van Lange, Charles, Akyma ...	32	
4	192	a	Van Weisan, George, 119, Camp Street ...	24	
„	115	a	Veecock Memorial Fund, at the disposal of Æneas D. Mackay ...	40	
1	724	b	Waldy, William G., Anna Catherina, No. 1 Canal	92	
8	110	b	Warren, Joseph, 2, Cumming Street ...	33	
9	183	a	Weeks, Caroline, Evans Street ...	7 34	
5	166	a	Wharton, William H., Camp Street ...	6 89	
7	276	c	White, Ernest F., 81, Leopold Street ...	1 14	
4	4	c	White, Louisa, 195, Upper Charlotte Street ...	24	
8	168	b	William, Thomas, Albuoystown ...	1 39	
7	244	c	Wills, David E., 202, Charlotte Street ...	58	
9	129	c	Worrell, G. A., Georgetown ...	83	
5	183	b	Yard, John, Kitty ...	5 20	
8	153	a	Young, James L., 128, Regent Street ...	20	$289 44
			Total ...		$1067 72

Digitized by Google

SUMMARY.

GEORGETOWN, CHIEF OFFICE, 1902.

Third Annual Publication—				
East Indians	40		$ 391 99	
Portuguese	22		192 12	
Creoles and others	150	212	218 51	$802 62
Second Annual Publication—				
East Indians	22		$ 471 17	
Chinese	1		2 87	
Portuguese	15		25 09	
Creoles and others	174	212	417 24	$916 37
First Annual Publication—				
East Indians	18		$ 732 77	
Portuguese	7		45 51	
Creoles and others	165	190	289 44	$ 1,067 72
Total		614		$ 2,786 71

Digitized by Google

UNCLAIMED BALANCES—NEW AMSTERDAM, 1900.

THIRD AND LAST ANNUAL PUBLICATION, 1st JULY, 1902.

(LAPSING, 1903)

EAST INDIAN IMMIGRANTS.

Led.	Folio.	Name and Description.	Amount.	
O	457 c	Dukhi, M., 57,221, Avon, 1893, Providence ...	$ 3 05	
„	485 a	Ghazi, M., 53,067, Elbe, 1892, Everton ...	1 16	
„	468 b	Merva, M., 51,604, Grecian, 1891, Bath ...	1 42	
R	40 a	Nuthaykhan, M., 55, Lincelles, 1864, Albion ...	28	
„	17 c	Ramjaun, M., 11, Clarence, 1868, Smithson's Place	50	
O	101 c	Sookoo, M., 351, Loodranah, 1860, Smythfield ...	17 59	$ 24 00

CREOLES AND OTHERS.

Led.	Folio.	Name and Address.	Amount.
Q	193 a	Bernard, E., Adelphi ...	$ 49
„	333 b	Burgess, Henry, Church Street, New Amsterdam	06
„	129 a	Charles, minor, Catherine, at disposal of mother Mary Vaughan ...	50
„	70 b	Craigwill, David, New Amsterdam ...	04
„	55 b	Drakes, Thomas, No. 9, W.C., Berbice ...	30
„	37 a	Ellis, Lambert, Stanley Town ...	2 08
„	39 b	Farnum, J. T., New Amsterdam ...	48
„	63 a	Forde, Mary Ann ...	52
„	782 a	Grimes, Matthew, Sheet Anchor ...	1 88
„	23 b	Hallequin, Henry, No. 1, E.C., Berbice ...	47
„	143 b	Haynes, Sarah Jane, Kent Street ...	46
„	684 a	Hendricks, Christian, Augsburg ...	1 74
„	288 b	Isaacs, Thomas, Stanley Town ...	41
„	148 a	January, William, New Amsterdam ...	63
„	42 a	Joseph, minor, B., at disposal of mother, Ellen Williams ...	5 78
„	142 b	King, Charlotte, New Amsterdam ...	32
S	21 a	Lancaster, minor, Annie, at disposal of mother, E. Moore ...	2 00
Q	43 a	Lumble, Henry, Edinburgh ...	1 27
„	118 a	Moore, Jacob, New Amsterdam ...	5 62
„	141 b	Munro, Angus W., New Amsterdam ...	07
„	116	Patterson, Jane, New Amsterdam ...	1 57
„	115 b	Pringle, A. C., New Amsterdam ...	1 02

Digitized by Google

Creoles and others—Continued.

Led.	Folio.	Name and Address.	Amount.	
Q	244 b	Quick, minor, M. A., at disposal of father, F. L. Quick ...	$ 77	
„	405 c	Saunders, Ellen A., New Amsterdam ...	56	
„	138 a	Tempre, William, New Amsterdam ...	1 13	
„	264 b	Thomas, Dorinda, New Amsterdam ...	51	
„	226 b	Trotter, Alexander R. ...	61	
„	156 b	Virgil, Michael, Rose Hall ...	20	
„	190 b	Westmoreland, John, New Amsterdam ...	27	
„	101 a	Willburg, Hannah, West Bank, Berbice River ...	50	$ 32 26
		Total ...		$ 56 26

Digitized by Google

UNCLAIMED BALANCES—NEW AMSTERDAM, 1901.

SECOND ANNUAL PUBLICATION—1st JULY, 1902.
(LAPSING 1904.)

EAST INDIAN IMMIGRANTS.

Led.	Folio.	Name and Description.	Amount.	
R	14 a	Augamuthee, M., 28,544, Hereford, 1855 ...	$ 7 23	
	328 c	Chhoti, F., 12,812, Bayard, 1882, Highbury ...	45 52	
O	464 c	Debi, M., 4,549, Sheila, 1890, Blairmont ...	29	
R	110 b	Jumonroy, M., B.R., 117, Bath ...	21	
O	407 b	Kanayeah, M., 240, King Arthur, 1876, Bath ...	58	
R	210 b	Mewah, M., 38,434, Sheila, 1888, Blairmont ...	6 07	$ 59 90

PORTUGUESE.

Led.	Folio.	Name and Address.	Amount.	
O	794 b	De Souza, Francis, Edinburgh ...	$ 2 24	
„	745 c	Perreira, M., New Amsterdam ...	7 24	$ 9 48

CREOLES AND OTHERS.

Led.	Folio	Name and Address.	Amount.
Q	759 c	Aaron, Alice, St. Magdalen Street ...	$ 11
„	34 a	Adamson, Charles, Canje Creek ...	58
S	9 a	Alexander, John, No. 50, Corentyne ...	82
Q	166 b	Allison, Hellina, New Amsterdam ...	74
„	165 b	Benjamin, Johanna, Pitt Street ...	17
„	80 a	Cort, Rosaline P., New Amsterdam ...	1 08
„	662 a	Drakes, James, Coburg Street, New Amsterdam..	26
„	21 b	Duke, Charlotte, Queenstown, New Amsterdam...	3 94
Q	252 b	Grant, Peter, Asylum Street, New Amsterdam ...	1 12
S	88 b	Henry, Thomas do ...	5 67
Q	589 a	Hercules, Matilda, Water Street do ...	85
S	18 c	Homer, Diana, New Amsterdam ...	1 44
Q	8 a	Jackson, Loucinda, Alexander St., N. Amsterdam	23 14
S	51 b	Jonas, Mary E., Bread Street do ...	53
Q	161 b	Joseph, Madelin do ...	1 41

Digitized by Google

Creoles and Others—Continued.

Led.	Folio.	Name and Address.	Amount.	
„	111 a	Lancaster, T. Edwin, New Amsterdam ...	$ 97	
„	6 b	Legall, A., Vryheid Street, New Amsterdam ...	75	
S	53	McCalman, Martha, Adelphi ...	46	
Q	706 a	McKenzie, Frederick S., Baracara ...	2 63	
„	14 b	McKenzie, William J., New Amsterdam ...	21	
„	9 b	Murphy, Joseph P., Zorg-en-Hoop ...	64	
„	16 b	Phillious, William, E.B., Rio Berbice ...	82	
„	239 b	Robertson, Maria Elizabeth ...	1 82	
S	42 b	Sealey, J., New Amsterdam ...	52	$ 50 68
		Total ...		$ 120 06

Digitized by Google

UNCLAIMED BALANCES—NEW AMSTERDAM, 1902.

FIRST ANNUAL PUBLICATION—1st JULY, 1902.

(LAPSING 1905.)

EAST INDIAN IMMIGRANTS.

Led.	Folio.	Name and Description.	Amount.	
R	149 c	Hurriram, M., 12,357, North, 1882, Bath ..	$ 2 54	
I	206 b	Mungree, F., born 2 5.82, Port Mourant ...	37 25	
„	407 b	Nuthoony, M., Neva, 1877, No. 2 ...	01	
„	278 a	Ramlogan, Lena, 1894, Everton ...	1 11	
„	397 a	Ramowatar, M., 50,032, Elbe, 1894, Albion ...	3 00	
„	64 c	Ruttun, M., 3,713, Sir H. Lawrence, 1873 ...	8 32	
„	391 b	Shewchurn, M. 14,177, Newcastle, 1882 ...	3 50	$ 55 73

CREOLES AND OTHERS.

Led.	Folio.	Name and Address.	Amount.	
S	222 b	Barbour, Blanche, New Amsterdam ...	$ 45	
„	169 c	Benjamin, Welcome, De Kinderen, Berbice River...	12 02	
„	190 a	Butts, George, Eliza and Mary ...	22	
„	162 a	Charles, Louisa, New Amsterdam ...	24	
„	69 b	De Garn, Augusta, St. Ann Street ...	1 80	
„	7 b	Dixon, Mary, Main Street ...	2 19	
Q	354 b	Edward, Henry, Glasgow, Berbice River ...	1 70	
S	6 b	Fraser, Jane, New Amsterdam ...	50	
Q	322 c	Fraser, Richard, Betsy Ground ...	20 14	
S	61 a	Grant, Alpin, No. 5, W.C., Berbice ...	1 29	
„	239 c	Grant, P. C., Lad Lane ...	1 04	
„	108 a	Hardy, Charles M, New Amsterdam ...	33	
Q	335 b	James. Alexander, Asylum Street ...	1 85	
S	170 c	James, John G., New Amsterdam ...	01	
„	232 a	Kendall, William M., No. 50, Corentyne ...	1 24	
„	2 c	Legall, Jane A, New Amsterdam ...	1 26	
„	57 c	London, Christian B., Blairmont ...	1 45	
„	268 c	McCammon, Thomas G., Ithaca ...	25	
„	107 a	Maesamy, Moesette, New Amsterdam ...	3 65	
„	34 b	Prass, Eugene R., New Amsterdam ...	51	
„	86 a	Rawlins, Joseph, No. 10, W.C., Berbice ...	42	
„	156 c	Solomon, Henry, Fern, Berbice River ...	1 02	
„	245 c	Sykes, Annie E, New Amsterdam ...	04	53 62
		Total ...		$ 109 35

Digitized by Google

SUMMARY,

NEW AMSTERDAM, 1902.

Third Annual Publication—				
East Indians	6		$ 24 00	
Creoles and others	30	36	56 26	$ 80 26
Second Annual Publication—				
East Indians	6		$ 59 90	
Portuguese	2		9 48	
Creoles and others	24	32	50 68	$ 120 06
First Annual Publication—				
East Indians	7		$ 55 73	
Creoles and others	23	30	53 62	$ 109 35
Total ...		98		$ 309 67

Digitized by Google

UNCLAIMED BALANCES—SUDDIE, 1900.

THIRD AND LAST ANNUAL PUBLICATION—1st JULY, 1902.

(LAPSING, 1903.)

EAST INDIAN IMMIGRANTS.

Led.	Folio.	Name and Description.	Amount.	
5	10 a	Gazar, M, 42,407, Brenda, 1889, Taymouth Manor	$ 91	
„	216 c	Mazharali, M, Queenstown ...	44	
„	70 b	Mohunsing, M, 13,036, Bayard, 1882, L'Union ...	3 21	
„	148 c	Ramcharitur, M, 36,250, Foyle, 1887, Taymouth Manor ...	3 10	
„	189 b	Ramputi, M, 40,309, 1887, L'Union ...	1 55	
„	583 a	Sheoburn, M, 407, Hesperides, 1878, Golden Fleece ...	75	$ 9 96

PORTUGUESE.

Led.	Folio.	Name and Address.	Amount.	
3	740 a	Da Silva, Jose, Suddie ...	$ 40	
„	742 a	Fernandes, John A., Maria's Lodge ...	1 01	$ 1 41

CREOLES AND OTHERS.

Led.	Folio.	Name and Address.	Amount
4	178 a	Adel, Richard, Suddie ...	$ 06
„	63 a	Austin, Benjamin N. Queenstown ...	20
„	193 b	Austin, James, Hoff Van Aurich ...	04
„	547 a	Barker, James, Johanna Cecelia ...	04
„	178 c	Barton, James, Suddie ...	04
„	184 a	Cato, James R., Do. ...	70
„	137 c	Dean, Nathaniel, Queenstown ...	40
„	202 c	Duggan, Jael, Johanna Cecelia ...	1 00
„	88 a	Fraser, Jane, Zorg ...	1 61
„	187 a	Gill, John T., Johanna Cecelia ...	24
„	129 a	Glasgow, Benjamin Richmond ...	44
„	471 b	Greene, Richard, Perseverance ...	30
„	80 a	Griffith, Annie, Golden Fleece ...	38
„	96 b	Haywood, Present, Elizabeth Town ...	1 64
„	223 c	John, Stephen ...	57
„	187 b	Joseph, Samuel, Zorg ...	13
„	1 a	Luyken, James A., Adventure ...	12
„	60 a	Marshall, Minor, at disposal of N. Marshall, Suddie	27
2	647 b	Munroe, Rose, Johanna Cecelia ...	72
4	102 c	Porter, John, Suddie ...	24
„	16 b	Portsmouth, Peter ...	06

Digitized by Google

Creoles and others—Continued.

Led.	Folio.	Name and Address.	Amount	
4	106 b	Russell, Johanna, Golden Fleece ...	$ 70	
,,	138 a	Saygon, Thomas, Queenstown ...	24	
,,	188 a	Scott, John, Danielstown ...	29	
,,	181 c	Staunton, David W., Huis t'Dieren ...	33	
,,	210 c	Sweetnam, C. L., Golden Fleece ...	13	
	147 b	White, David, Zorg ...	84	
	201 a	Young, Louisa, Queenstown ...	14	$ 14 87
		Total ...		$ 26 24

Digitized by Google

UNCLAIMED BALANCES—SUDDIE, 1901.

SECOND ANNUAL PUBLICATION—1st JULY, 1902.
(LAPSING 1904.)

EAST INDIAN IMMIGRANTS.

Led.	Folio.	Name and Description.	Amount.	
5	183 b	Gaya, M., 33,841, Hereford, 1887, Taymouth Manor ...	$ 46	
"	421 b	Goordial, M., 39,379, Allanshaw, 1888, L'Union..	3 60	
"	412 c	Haureah, M., 78, Collingwood, 1861, Better Success ...	28 60	
"	416 c	Louringer, F., 239, Ailsa, 1875, Affiance ...	22 10	
"	247 c	Mohabir, M., No. 21, B.R., 1865, Perseverance...	01	
"	151 c	Prag, M., 51,139, Breda, 1891, Taymouth Manor	1 13	
"	171 c	Sheik, Jamal, M., 25,587, Boyne, 1885, Hampton Court ...	3 00	
"	274 c	Sitaram, M., 46,684, Jura, 1890, Reliance ...	24	
"	81 b	Soodoo, F., 28,467, Jorawur, 1885, Perseverance .	07	$ 59 21

PORTUGUESE.

Led.	Folio.	Name and Address.	Amount.	
3	746 b	Fernandes, Matilda, Belfield House ...	———	$ 24

CREOLES AND OTHERS.

Led.	Folio.	Name and Address.	Amount.
4	198 c	Adams, Colin, Suddie ...	$ 45
"	236 a	Agard, M. Fanny M., Zorg ...	56
6	94 b	Archer, Samuel, Reliance ...	6 70
"	215 a	Brown, Emily, Taymouth Manor ...	09
"	188 b	Clarke, Mary, Onderneeming ...	40
"	206 a	Damon, George, Golden Fleece ...	42
"	217 c	Ennis, Grace, Riverstown ...	10
"	153 a	Field, James Trenton, Zorg ...	08
"	156 b	Ford, Sarah, Maria's Lodge ...	3 14
"	143 c	Hayley, Cecil Karl, Johanna Cecelia ...	1 72
"	173 c	Horton, David Wilmot, Queenstown ...	1 09

Digitized by Google

Creoles and others—Continued.

Led.	Folio.		Name and Address.		Amount.	
4	81	c	Johnson, Jairus Hendrick, Duffryn	...	$ 14	
,,	293	a	Jones, Leofred, Duffryn	...	2 04	
,,	145	b	Joseph, Charles, Zorg	...	18	
,,	140	a	Lewis, James Augustus, Adventure	...	03	
6	98	a	Mattis, Benjamin	...	16 83	
4	225	a	Mortley, Josiah, Richmond	...	04	
,,	194	b	Parkinson, William, Henrietta	...	81	
,,	230	c	Peters, Augustus, Onderneeming	...	06	
,,	35	c	Reid, Louisa, Bush Lot	...	40	
,,	291	a	Richard, Mary Ann, Huis t'Dieren	...	45	
,,	219	c	Sarjeant, Edward J., Suddie	...	07	
,,	116	a	Webb, John, Maria's Lodge	...	07	
,,	73	c	White, Joseph Nathaniel, Zorg	...	45	$ 36 32
			Total	...		$ 95 77

Digitized by Google

UNCLAIMED BALANCES—SUDDIE, 1902.

FIRST ANNUAL PUBLICATION—1st JULY, 1902.
(LAPSING 1905.)

EAST INDIAN IMMIGRANTS.

Led.	Folio.	Name and Description.	Amount.	
5	260 a	Akassia, F., 23,491, Bann, 1885, Golden Fleece ...	$ 08	
"	313 c	Bisheshar, M., 60,497, Jura, 1893, L'Union ...	60	
"	322 a	Chhatar Bahadur, M., 53,620, Foyle, 1892, Hampton Court ...	24	
"	301 c	Ghoon, M., 193, Belvidere, 1866, Airy Hall ...	43	
"	255 c	Jowahir, M., 28,126, Jorawur, 1885, Hamburg ...	41	
"	176 c	Manger, M., 59,006, Elbe, 1893, Taymouth Manor...	67	
"	153 a	Pirn, M., 48,874, Foyle, 1891, L'Union ...	65	
3	623 b	Putwa, M., 49,431, Bann, 1891, L'Union ...	27	
5	170 a	Ramdhani, M., 183, C R., 1878, Onderneeming ...	49	
"	60 b	Ramdihul, M., 30,685, Bann, 1886, Aurora ..	1 89	
	320 c	Somdary, F., 975, s.s, Enmore, 1873, Maria's Lodge..	50	
"	292 a	Soomaree, M., 451, Ailsa, 1875, Columbia ..	19 92	
"	324 b	Tulsee, M., 60,999, Jura, 1893, Golden Fleece ...	10	$ 26 25

CREOLES AND OTHERS.

Led.	Folio.	Name and Address.	Amount.
6	77 b	Adman, Fanny, Maria's Lodge ...	$ 6 60
4	233 a	Agard, Fanny C., Zorg ...	1 04
"	276 c	Bobb, Margaret, Golden Fleece ...	10
"	199 a	Brandford, Charles, Maria's Lodge ...	07
"	179 a	Carr, Joseph, Maria's Lodge ...	57
"	258 a	Clarke, James, Queenstown ...	29
"	218 c	Cole, William, Reliance ...	1 41
"	206 b	Ford, Johanna, Annandale ...	24
"	250 c	Gibson, Allen, Adventure ...	74
"	427 a	Gittens, Samuel, L'Union ...	24
"	446 a	Harry, Friday, Taymouth Manor ...	1 03
"	230 a	Henry, Mary Ann, Maria's Lodge ...	04
"	258 b	Joseph, William, Henrietta ...	04
"	481 c	Lynch, Daniel, Adventure ...	24
"	244 c	McKennie, Robert R., Queenstown ...	24
"	103 a	Murray, Charles, Zorg-en-Vlygt ...	01
"	198 b	Murrell, Nicholas, Suddie ...	39

Digitized by Google

Creoles and Others - Continued.

Led.	Folio.	Name and Address.		Amount.	
4	265 a	Prince, Henry, Queenstown	...	$ 24	
„	221 c	Risbrooke, James do.	...	26	
2	663 a	Steadman, Aaron, Richmond	...	33	
4	193 c	Thompson, Henry, Taymouth Manor	...	87	
„	182 c	Vaughan, James, Johanna Cecelia	...	35	15 34
		Total	...		$ 41 59

SUMMARY.

SUDDIE : 1902.

Third Annual Publication—				
East Indians	6		$ 9 96	
Portuguese	2		1 41	
Creoles and others	28	36	14 87	$ 26 24
Second Annual Publication—				
East Indians	9		$ 59 21	
Portuguese	1		24	
Creoles and others	24	34	36 32	$ 95 77
First Annual Publication—				
East Indians	13		$ 26 25	
Creoles and others	22	35	15 34	$ 41 59
Total		105		$ 163 60

Digitized by Google

Post Office Notice.

UNCLAIMED DEPOSITS IN SAVINGS BANK.

General Post Office,
Georgetown, 1st July, 1902.

NOTICE is hereby given that pursuant to the provisions of the Savings Bank Ordinance, 1889, the hereinafter mentioned sums, which remain in the Post Office Savings Bank unclaimed for a period of five years next after the date of the last deposit or payment, have been carried to separate Accounts.

Any sum not claimed within a period of three years from the date of first advertisement—by any person showing a lawful right thereto—will lapse and accrue to the Public Revenue of the Colony.

F. W. COLLIER,
Postmaster General.

LIST OF UNCLAIMED BALANCES IN THE POST OFFICE SAVINGS BANK TO 31st DECEMBER, 1899.

THIRD & LAST ANNUAL PUBLICATION—1st JULY, 1901.

LAPSING 1st JULY, 1903.

CREOLES AND OTHERS.

No. of Book.	Name of Savings Bank.	Name of Depositor.	Amount.
1,801	Anna Regina ...	Aitkin, William	$ 5 34
8,393	Do. ...	Atwell, James Patrick	38
3,070	Carmichael Street ...	Anderson, Alfred	16
3,180	Do. ...	Archer, Alfred	24
3,288	Do. ...	Austin, David Piercy	24
3,366	Do. ...	Ashurst, Martins Josias, for Ashurst, Jas. William	02
3,407	Do. ...	Allen, Richard Cooke	04
5,588	Do. ...	Archer, Emeline Evangeline ...	04
195a	Buxton	Albert, James	01
2,653	Bartica	Allen, James Fraser	24
13,828	Do.	Austin, Alexander	43
13,861	Do.	Adams, James A.	50
13,866	Do.	Alleyne, Francis	17
2,459	Bagotville	Arthur, Nathaniel	1 40
321a	Tuschen	Austin, James C.	6 63
9,628	Reliance	Abrahams, Henry James ...	30
9,633	Do.	Abrams, H. G., for Abrams, Philip Nathaniel	96
2,659	Bartica	Blackman, Mary	17
13,838	Do.	Benjamin, James	2 80
13,844	Do.	Boston, James	16
13,873	Do.	Burgess, Benjamin	36
13,888	Do.	Buntin, Marian	89
13,889	Do.	Blades, Sandford	96
13,890	Do.	Brotherson, James	29
2,730	Mahaica	Billy, Chas. Alexander	36
2,844	Bagotville	Baird, Joseph	24
2,054	Plaisance	Brandon, Lord James	39
5,067	Do.	Baker, J. Gambros	31
5,127	Do.	Bunbury, James	24
1,888a	Buxton	Bishop, James Mortimer... ...	44
4,520	Do.	Bacchus, Henry	09
7,004	Mahaica	Buckshire, Harry	48
3,104	Carmichael Street ...	Bollers, Emily Rosalie	08
3,113	Do. ...	Brown, Edwin	2 04
3,254	Do. ...	Bullen, Fred.	19
3,331	Do. ...	Bourne, Florence	24
5,552	Do. ...	Batson, Robert	24
5,567	Do. ...	Branch Edward	40
5,607	Do. ...	Bacchus, Rahim	11
5,761	Do. ...	Bowen, James	08
5 868	Do. ...	Blackman, Mary	02

Digitized by Google

Creoles and others - Continued.

No. of Book.	Name of Savings Bank.	Name of Depositor.	Amount.
5,923	Carmichael Street ..	Boyce, Louisa	$ 1 00
5,941	Do. ...	Braithwaite, Theophilus	12
9,635	Reliance	Burnett, jnr., Alexander	24
14,139	Morawhanna ...	Barron, Henry	22
15, 092	Fort Wellington ...	Bethune, Thos. Sam	24
2,514	Vreed-en-Hoop ...	Carrington, Anna	29
5,022	Plaisance	Coito, Manoel de	24
871a	Buxton	Clarke, William Henry	7 44
1,478a	Skeldon	Connell, Grant Ellcock	60
3,050	Carmichael Street ...	Crandall, William Richard ...	03
3,361	Do. ...	Collins, Kate	06
3,447	Do. ...	Croney, Prince Albert	20
5,512	Do. ...	Carlisle, James	30
6,345	Good Success ...	Combs, Christopher	01
0,544	Bagotville ...	Charles, Dorothy Hen.	1 20
22,587	Do. ...	Carter, Samuel	40
22,598	Do. ...	Cole, Johanna Cecelia	28
22,600	Do. ...	Choung, George	3 58
7,968	Tuschen	Cancelzar, Mary	2 40
13,874	Bartica	Chester, Dona	27
13,897	Do.	Creek, Georgiana	04
1,313	Tuschen	Davidson, Aaron	24
1,070a	Do.	De Lalve, Jas. Theophilus ...	12
2,071a	Plaisance	Dublin, Chas. Percival	37
5,046	Do.	Dinaut, Joseph	24
21,185	Do.	Douglas, Alexander	31
21,186	Do.	Douglas, R.	24
3,001	Carmichael Street ...	Dover, Nathaniel	50
3,164	Do. ...	Daniel, Arthur Josephus... ...	16
3,232	Carmichael Street ...	Denny, John James	24
5,584	Do. ...	Denber, Nunkey	32
5,673	Do. ...	Dowdon, Ann Rose	1 44
5,789	Do. ...	Dannett, Horatio	40
5,851	Do. ...	D'Ornellas, Emelia	24
5,934	Do. ...	Drakes, Fred.	24
8,389	Anna Regina ...	Dunbar, James Frankland ...	24
9,622	Reliance	David, Matthew Henry	32
13,227	Nigg	Dalgety, William Thomas ...	38
2,602	Bartica	Ellis, Thomas	04
3,210	Carmichael Street ...	Edwards, Theresa	29
3,356	Do. ...	Elcock, Charles	18
2,748	Mahaica	Fraser, John Levi	02
2,070a	Plaisance	Farrar, Nicholas	10
3,428	Carmichael Street ...	Folkes, Sam	09
5,721	Do. ...	Fortune, Frederick	27
5,665	Do. ...	Ford, W.	06
6,012	Good Success ...	Freeman, Rebecca	24
8,367	Anna Regina ...	Fraser, Mary	45
13,847	Bartica	Ferguson, Richard	24
13,895	Do.	Figuiera, Manoel Gonsalves ...	24
14,137	Morawhanna ...	Francis, Ishmael	73
5,540	Carmichael Street ...	Gladwin, W. H., for Muhammud ...	1 20
12,509	Do. ...	Gibbs, Sam Christopher	24
23,271	Do. ...	Gittens, Joseph Emanuel... ...	25
5,778	Do. ...	Gaskin, William	05
13,780	Bartica	Grant, Nathaniel	24
13,801	Do.	Grandison, Jno. William... ...	70
1,928a	Mahaica	Grandison, John	35
8,381	Anna Regina ...	Gomes, Antonio	54
7,970	Tuschen	Griffith, John	02
2,473a	Good Success ...	Garnes, Charles William... ...	31

Digitized by Google

Creoles and others - Continued.

No. of Book.	Name of Savings Bank.	Name of Depositor.	Amount.
3,277	Carmichael Street ...	Gibson, Reginald	$ 70
3,415	Do. ...	Green, Thomas	24
5,583	Do. ...	Giljoes, Henrietta	24
5,713	Do. ...	Greaves, John	24
5,725	Do. ...	Grant, Harry R. R.	12
5,990	Do. ...	Graham, Louisa	50
7,967	Tuschen	Griffith, Jno. Henry	24
1,947a	Mahaica	Hercules, Charlotte Eliz.	37
4,634	Buxton	Heligher, Rebecca	25
1,720	Bagotville	Hilleman, William	60
6,545	Do.	Hamlet, Richard Nap.	48
6,582	Do.	Hughes, Abraham, for Hughes, Josiah G.	24
18,447	Buxton	Hughes, Emma	17
18,455	Do.	Harlequin, James	02
15,633	Vreed-en-Hoop ...	Honniball, Oscar Dunscombe ...	27
2,508	Do. ...	Hinds, Edward	48
7,975	Tuschen	Handy, Leonard Gustavus	06
5,089	Plaisance	Haynes, Sam	28
2,641	Bartica	Hill, Henry	12
13,833	Do.	Husband, Hubert	64
13,827	Do.	Hazlewood, Charles Nathaniel ...	37
13,840	Do.	Hall, Joseph	05
3,261	Carmichael Street ...	Hobbs, Edward	29
5,833	Do. ...	Hackett, Edith Rebecca	08
5,836	Do. ...	Haynes, Leopold, for Haynes, Robert Alexander	2 20
5,929	Do. ...	Hall, Albert Edward	24
5,945	Do. ...	Hinds, Edward	36
3,224	Do. ...	Henry, James	18
3,465	Do. ...	Higgins, Louisa Albertha	24
2,706	Mahaica	Hughes, Edwin Herman	1 38
22,615	Bagotville	Inniss, James, for Inniss, Adolphus Vanwater...	1 00
5,889	Carmichael Street ...	Jones, Henry, for Jones, Sam. R. ...	24
3,357	Do. ...	Joseph, Chas. Harman	24
3,349	Do. ...	Johassion, Beatrice	24
4,526	Buxton	Joe, Frances	29
2,946	Do.	Jordan, Samuel	87
1,577	Do.	Jordan, Jno. Benjamin	1 02
6,422	Good Success ...	Jones, Catherine	60
2,060	Do. ...	Johannes, Jeremiah Wm.	3 36
2,354a	Mahaicony	James, Henry	30
2,343a	Do. ...	Joseph, James Atkinson	45
21,182	Plaisance	Jones, Samuel	05
8,410	Anna Regina ...	Jones, Sophia	37
9,634	Reliance	John, Isabella	24
10,043	Belfield	Johnson, William Barnard... ...	09
482	Mahaica	Kitt, Marry	18
3,251	Carmichael Street ...	Knights, Jenet Adorah	25
13,836	Bartica	Killenny, Joseph	08
23,272	Carmichael Street ...	Lekha, John	32
5,886	Do. ...	Lynch, Fred. Augustus	02
5,502	Do. ...	Limerick, Victorine	60
3,272	Do. ...	London, James...	24
3,296	Do. ...	Lovell, J. Markland	24
3,385	Do. ...	Lookey, Adelaide Candacy... ...	48
2,530	Vreed-en-Hoop ...	Lambert, Alexander	10
13,869	Do.	Legay, Ernest	09
13,813	Do.	Lynch, Joseph...	78

Digitized by Google

Creoles and others—Continued.

No. of Book.	Name of Savings Bank.	Name of Depositor.	Amount.
13,794	Bartica	Loncke, George Herman	$ 10
5,123	Plaisance	Lucas, Manoel...	24
3,073	Carmichael Street ...	Myers, Maria	34
3,211	Do. ...	McCalman, Harriet	02
5,601	Do. ...	McCurdy, Richard	24
2,166	Plaisance	Macfarlane, Marie	15
1,301	Tuschen	Massiah, Theodore Fitzgerald ...	57
4,010	Leguan	Mars, Sam	04
2,398	Mahaicony	McKenzie, James Theophilus ...	04
6,410	Good Success ...	McPherson, Katherine	69
8,402	Anna Regina ...	McBean, Charles Cartruda... ...	24
11,530	Fellowship	Merchant, Joseph	24
13,796	Bartica	Miller, Samuel...	14
734a	Mahaicony	Ned, Moses	62
1,350a	Anna Regina ...	Nicols, James	40
6,577	Bagotville	O'Neal, Charles	30
321	Buxton	Oliver, Rachel Angelina	03
327	Do.	Oliver, Martha...	02
5,043	Plaisance	Ogle, Charles	24
22,609	Bagotville	Oudkerk, George, for Oudkerk, Matilda...	24
5,523	Carmichael Street ...	Pollydore, William Augustus ...	24
5,913	Do.	Payne, Albert Edward	13
2,327a	Mahaicony	Prince, Alexander Harrison ...	1 27
5,020	Plaisance	Petiers, Isaiah...	06
13,850	Bartica	Puntab, Hubert Fitzgerald... ...	24
13,856	Do.	Perkins, Clifford	24
8,373	Anna Regina ...	Paul, Elizabeth	60
13,779	Bartica	Prince, Thomas	24
8,385	Anna Regina ...	Paul, James	66
13,825	Bartica	Powell, Joseph	25
13,841	Do.	Primo, Peter	28
3,379	Carmichael Street ...	Reveghan, Georgiana, for Andrew Paris	24
5,831	Do. ...	Rodrigues, Jose	24
2,993	Buxton	Richards, Mary	03
1,984	Do.	Roberts, Mary...	53
18,444	Do.	Rodney, Mary	55
15,639	Vreed-en-Hoop ...	Reis, Charles	24
14,142	Morawhanna ...	Roberts, Samuel James	3 00
13,876	Bartica	Rickett, James	2 16
13,868	Do. ...	Rose, John	24
13,867	Do. ...	Rickett, Thomas	12
13,824	Do. ...	Reeves, William Frederick... ...	50
13,831	Do. ...	Rupino, Simeon	36
2,438	Bagotville	Rodie, Richard	1 25
23,275	Carmichael Street ...	Richards, Joseph	11
7,997	Tuschen	Rodgers, John	82
14,138	Morawhanna ...	Smith, M. James	54
15,630	Vreed-en-Hoop ...	Stevenson, David	52
15,635	Do. ...	St. Mary, Peter Lewis	06
15,646	Do. ...	Samuel, Adolphus	24
23,273	Carmichael Street ...	Skinner, Charles	28
3,215	Do. ...	Steaman, Joseph	19
3,311	Do. ...	Sobers, Christophar	16
3,463	Do. ...	Stephens, Edward Manuel	61
3,498	Do. ...	Smith, William Bynoe	13
5,616	Carmichael Street ...	Stewart, Rebecca	06
5,770	Do. ...	Smith, John	40
5,783	Do. ...	Skinner, Robert	24
5,911	Do. ...	Sargent, William	12
8,406	Anna Regina ...	Stent, Matthew Joseph	2 41

Digitized by Google

Creoles and Others—Continued.

No. of Book.	Name of Savings Bank	Name of Depositor.	Amount.
8,857	Mahaica ...	Stewart, Robert Gowan ...	$ 44
10,019	Belfield ...	Sharper, Amos... ...	24
6,517	Bagotville ...	Schultz, Cornelius Alexander ...	24
13,857	Bartica ...	Small, William... ...	52
13,879	Do. ...	Simmons, Henry ...	26
842a	Buxton ...	Simon, Theresa Rufelia ...	09
2,941	Do. ...	Sam, Mary Ann ...	36
2,247a	Do. ...	Smith, Sarah	65
3,534	Grove ...	Sobers, Samuel Christopher ...	24
14,136	Marawhanna ...	Semple, Shadrach ...	48
3,066	Carmichael Street ...	Thompson, Theopoilus George ...	12
3,193	Do. ...	Thompson, Andrew ...	24
13,871	Bartica ...	Trotz, Jacob	48
13,891	Do. ...	Thomas, William ...	02
2,690	Do. ...	Vanderheyden, Walter Samuel ...	32
8,388	Anna Regina ...	Verse, Daniel	72
21,188	Plaisance ...	Vallado, A. R.... ...	27
3,115	Carmichael Street ...	Wishart, Maria ...	04
3,242	Do. ...	Wishart, Ethelona ...	12
3,301	Do. ...	Wilson, Thomas ...	1 82
5,555	Do. ...	Wilson, Robert ...	24
5,766	Do. ...	Walcott, Joseph Massiah ...	12
6,342	Good Success ...	Whyte, Daniel... ...	11
7,001	Mahaicony	Wilson, Peter Augustus ...	27
253a	Mahaica	Wilson, James... ...	1 86
2,379a	Mahaicony	Watson, Sam	1 24
13,818	Bartica	Walrond, Walter ...	90
13,864	Do.	Williams, Simon ...	04
13,872	Do.	Williams, Jacob Augustus ...	1 01
15,090	Fort Wellington ...	Williams, Cate Ann ...	50
22,613	Bagotville	Wright, Charles ...	48
		Total	$ 123 78

EAST INDIANS.

No. of Book.	Name of Savings Bank.	Name of Depositor.	Amount.
8,411	Anna Regina ...	Ajudhia, 23,476, x Bann, 1885 ...	$ 61
2,870	Bagotville	Bali, 46,802, Brenda, 1890... ...	42
890a	Buxton	Bhola, male, 207, x Proonah, 1872 ...	27
3,426	Carmichael Street ...	Bhaggoo, x Placid	12
2,353a	Mahaicony	Babaloo	29
3,537	Grove	Boodhoo alias Mohamed	46
6,009	Good Success ...	Baldessing, M., 61,080, x Main, 1893 ...	23 05
13,211	Nigg	Bedessia, 47,298, x Avoca, 1891 ...	1 00
15,091	Fort Wellington ...	Boodhia, F., 23, x Artist, 1874 ...	34
11,543	Fellowship ...	Badri Nath, x Avon, 1894 ...	08
1,367a	Anna Regina ...	Chuousing, (M.,) 250, x General Palmer, '47	3 45
2,415a	Good Success ...	Chhacoree, (M.,) 96, x King Arthur, '76	1 64
8,374	Anna Regina ...	Din, Dayal, 60,581, Jura, 1883 ...	56
7,005	Mahaicony ...	Emamkhan, 5,398, x Denapore, 1874 ...	26

Digitized by Google

Creoles and others Continued.

No. of Book.	Name of Savings Bank.	Name of Depositor.	Amount.
54a	Leguan ...	Gungia, F., 480, x Poilosopher, 1878 ...	$ 3 00
2,342a	Mahaicony ...	Gungadin, 179, x Senator, 1878 ...	26
4,009	Leguan ...	Ghurbharam, 54, x Poonah, 1880 ...	51
22,597	Bagotville ...	Heera, 49,833, x Allanshaw, 1891 ...	14
8,384	Anna Regina ...	Jussodri, Fem., (Creole Coolie) ...	24
15,645	Vreed-en-Hoop ...	Janki, 57,756, x Grecian, 1892 ...	28
3,552	Grove ...	Jhuggroo, F., 1,624, Hamlin, 1860 ...	24
13,212	Nigg ...	Kalloo, 56,665, x Main, 1892 ...	1 00
1,388a	Anna Regina ...	Kureemun, Female, 235, x Silhet, '79 ...	86
8,383	Do. ...	Lookun, 24,509, x British Peer ...	32
8,394	Do. ...	Laltoo, 270, x Howrah, 1880 ...	31
1,740	Bagotville ...	Lutchman, M., 256, x Kate Kellock, '72	31
2,337	Mahaicony ...	Mandray, 156, male, x Angelo ...	28
7,008	Do. ...	Mattadeen ...	24
8,408	Anna Regina ...	Mowlabaksh, 9,830, Berar, 1881 ...	26
13,213	Nigg ...	Mocafir, 52,108, ex Jura, 1891 ...	1 00
13,878	Bartica ...	Mungree ...	12
2,496a	Good Success ...	Munnook Kan, M., 36,717, ex Allanshaw	1 00
5,792	Carmichael Street ...	Moklun Khan ...	25
8,412	Anna Regina ...	Nunkee, 60,302, x Brenda, 1893 ...	30
1,556a	Good Success ...	Pall-Mab, 43,162, x Rhine, 1889 ...	1 00
886	Skeldon ...	Sakuldeepee, F., 30,234, x Ganges, '86...	5 44
1,444a	Do. ...	Seebram, 663, x Artist, 1876 ...	82
1,887	Anna Regina ...	Suryheira, Female, N.B.P. ...	1 85
2,455a	Good Success ...	Sukhai, M., 50,703, x Shiela, 1891 ...	36
3,427	Carmichael Street ...	Sipchurran, x Hereford ...	48
8,369	Anna Regina ...	Sewburran, M., 284, x Jason, 1865 ...	1 44
8,387	Do. ...	Sewchurn, 256, x Ganges, 1864 ...	72
1,952a	Mahaica ...	Terividnama (Creole coolie) ...	1 34
		Total East Indians ...	$ 56 92

SUMMARY.

29 Creoles and others	$ 123 78
3 East Indians	56 92
Total	$ 180 70

Digitized by Google

LIST OF UNCLAIMED BALANCES IN THE POST OFFICE SAVINGS BANK TO 31st DECEMBER, 1900.

SECOND ANNUAL PUBLICATION—1st JULY, 1901.
(LAPSING 1st JULY, 1904.)

CREOLES AND OTHERS.

Office of Issue.	No.	Name.	Amount. $ c.
Plaisance	5,184	Andrews, M. ...	62
Bartica	13,903	Agard, H. ...	24
Buxton	4,687	Alleyne, T. ...	24
Vreed-en-Hoop ...	2,540	Alphonse Maujet ...	1 40
Buxton	2,289a	Abrams, P. R. ...	74
Carmichael Street ...	14,522	Augustus, E. V. ...	02
Reliance	9,627	Austin, E. ...	11
Carmichael Street ...	3,195	Allen, L. K. ...	96
Do. ...	3,252	Anderson, W. ...	24
Do. ...	5,595	Abercome, Simon ...	28
Do. ...	12,604	Adams, N. S. ...	02
Do. ...	12,659	Abbott, Arthur ...	02
Do. ...	14,711	Bourne, W. H. ...	24
Bagotville	6,618	Beaton, E. ...	48
Bartica	13,870	Blair, S. A. ...	41
Do.	13,894	Boyce, W. ...	31
Do.	13,904	Brithtim, Jos. ...	25
Mahaica	8,859	Barcom, R. ...	1 14
Buxton	860a	Bychoul, T. ...	50
Carmichael Street ...	12,779	Berker, W. Alex. ...	24
Do. ...	12,871	Bailey, G. ...	12
Plaisance	5,133	Bourda, C. ...	24
Do. ...	5,641	Boxwell, J. ...	24
Do. ...	5,670	Blackman, A. ...	66
Do. ...	5,895	Babb, M. ...	43
Do. ...	12,589	Burnham, E. B. ...	08
Anna Regina ...	8,057	Conyers, J. ...	24
Bagotville	6,504	Cameren, A. V. B. ...	22
Bartica	13,843	Clarke, L. C. ...	71
Do.	13,885	Count, S. ...	22
Do.	13,887	Christiani, W. A. ...	25
Mahaica	1,291	Colman, D. ...	07
Buxton	4,717	Calder, E. ...	70
Do.	4,799	Campbell, J. ...	12
Leguan	4,039	Chituah, J. ...	46
Vreed-en-Hoop ...	15,642	Carrington, R. ...	01
Carmichael Street ...	3,034	Cole, W. ...	86
Do. ...	3,067	Cole, H. L. ...	34
Do. ...	3,205	Craig, W. E. ...	02
Do. ...	3,216	Chandler, L. ...	32
Do. ...	5,747	Charles, B. ...	02
Do. ...	12,599	Clarke, J. N. C. ...	42
Do. ...	12,726	Cumberbatch, E. ...	06
Do. ...	12,742	Carbin, C. ...	24
Do. ...	12,847	Carter, M. P. ...	24
Do. ...	14,669	Carbin, A. ...	24
Plaisance	5,019	Cameron, T. ...	45
Buxton	4,511	DeSouza, M. ...	50
Good Success ...	6,118	Daniel, T. V. ...	10
Mahaica	8,884	DeFreitas, R. P. ...	12 05
Do. ...	1,917a	Darris, W. J. ...	62
Carmichael Street ...	3,002	Duncan, D. ...	05
Do. ...	3,394	Dudly, T. ...	24
Do. ...	5,811	Deane, H. C. ...	12
Do. ...	12,520	Delph, V. ...	04
Do. ...	12,638	Derrell, T. W. ...	12

Digitized by Google

Creoles and Others.—Continued.

Office of Issue.	No.	Name.	Amornt.
Carmichael Street ...	14,578	Demiratrader, W. ...	$ 08
Plaisance ...	5,253	DeFreitas, M. L. ...	48
Reliance ...	9,507	Dow, E. H. ...	24
Carmichael Street ...	12,506	Dos Reis, L. D., for Dos Reis, A. J. ...	24
Anna Regina ...	8,013	Edward, J. ...	40
Do. ...	8,069	Elliott, Alex. ...	12
Bartica ...	13,849	Elicock, E. ...	16
Do. ...	13,916	Eastman, Jas. ...	31
Buxton ...	1,595	Evans, E. A. ...	1 45
Do. ...	2,905	Europe, E. ...	4 89
Carmichael Street ...	3,156	Eastman, W. ...	13 10
Bartica ...	13,900	Fortune, S. ...	24
Do. ...	13,523	Fraser, S. ...	56
Carmichael Street ...	3,496	Ferguson, R. J. ...	48
Do. ...	5,861	French, C. E. ...	29
Do. ...	12,534	Fox, E. ...	24
Do. ...	12,555	Fraser, S. G. ...	02
Mahaicony ...	2,352a	Gordon, J. T. ...	54
Carmichael Street ...	5,642	Goring, J. E. ...	47
Do. ...	5,643	Griffith, B. ...	35
Do. ...	5,716	Griffith, M. ...	02
Do. ...	5,780	Ghaynes, H. ...	02
Do. ...	12,601	Gomes. J. ...	44
Do. ...	12,923	Gordon, S. ...	08
Plaisance ...	5,248	Giddings, I. ...	27
Reliance ...	9,623	Griffith, V. C. ...	24
Anna Regina ...	8,100	Glasgow, J. E. ...	24
Bagotville ...	6,744	Greenage, M. ...	48
Anna Regina ...	8,392	Griffith, E. ...	51
Bartica ...	13,503	Gibbs, E. A. ...	69
Do. ...	13,533	Gray, Jas. ...	08
Do. ...	13,906	Gabriel, G. ...	17
Taymouth Manor ...	16,811	Gordon, S. ...	94
Do. ...	16,530	Gomes, W. ...	24
Do. ...	16,536	Goddard, I. ...	24
Buxton ...	1,692a	Gomes, J. T. ...	5 77
Do. ...	1,911	Glover, E. M. ...	12
Fort Wellington ...	581	Grandsoult, N. J. ...	1 60
Carmichael Street ...	12,943	Grant, C. McDougal ...	02
Do. ...	14,535	Hunte, A. ...	53
Anna Regina ...	8,059	Hercules, H. ...	24
Bagotville ...	6,611	Halley, P. ...	1 00
Buxton ...	1,665a	Huntley, S. C. ...	11
Tuschen ...	7,564	Henry, P. ...	48
Carmichael Street ...	3,319	Hinds, A. ...	14
Do. ...	5,801	Hoyte, F. ...	45
Do. ...	5,826	Hinds, E. ...	14
Do. ...	5,827	Hutchins, S. J. ...	1 03
Do. ...	12,574	Haynes, H. H. ...	12
Do. ...	12,757	Holder, K. A. ...	08
Do. ...	12,736	Isaacson, E. ...	10
Good Success ...	6,051	Inniss, J. W. ...	40
Anna Regina ...	8,104	Inniss, A. G. ...	48
Carmichael Street ...	14,751	Inniss, I. ...	48
Plaisance ...	21,191	Jewsbury, J. ...	4 62
Carmichael Street ...	3,258	Jones, J. T. ...	1 24
Do. ...	5,657	James, J. E. ...	06
Mahaicony ...	7,037	James, J. ...	24

Digitized by Google

Creoles and Others—Continued.

Office of Issue.	No.	Name.	Amount.
Plaisance ...	5,077	Jackram, ...	$ 24
Bartica ...	13,907	Johnson, J. B. ...	22
Do. ...	13,910	Johnson, Jas. ...	10
Belfield ...	10,028	James, C. D. ...	84
Good Success ...	672	Jeffrey, S. C. ...	84
Anna Regina ...	1,817	Joe, Kitty ...	14 72
Vreed-en-Hoop ...	2,535	Jarvis, M. ...	50
Anna Regina ...	8,088	John, E. ...	48
Do. ...	1,330a	Kingston, T. ...	1 56
Carmichael Street ...	5,669	Kendall, G. R. ...	20
Do. ...	14,584	King, M. ...	24
Mahaicony ...	7,020	Leander, M ...	24
Carmichael Street ...	5,791	Lennox, G. ...	58
Do. ...	5,955	Lewis, G. T. ...	96
Do. ...	5,964	Luckham, W. ...	24
Do. ...	5,998	Lowe, R. ...	40
Do. ...	12,629	Lovell, J. W. O. H. ...	18
Plaisance ...	5,158	Lucas, M. P. ...	24
Carmichael Street ...	12,688	Lyght, C. ...	22
Bartica ...	13,848	London, B. ...	38
Do. ...	13,892	Lynch, A. ...	08
Belfield ...	10,202	Mason, H. H. W. for M. O Nunes ...	24
Bagotville ...	1,768	Murray, M. V. E. ...	1 01
Do. ...	6,675	Melville, J. ...	24
Carmichael Street ...	14,530	Murrain, R. ...	1 00
Mahaicony ...	7,023	Morrison, J. ...	30
Carmichael Street ...	5,953	McKay, W. T. ...	04
Do. ...	12,710	McLean, M. R. ...	5 84
Bartica ...	13,913	McRae, J. ...	1 04
Mahaica ...	1,226	McLean, R. F. Y. ...	87
Good Success ...	2,227	McKend, B. E. ...	57
Do. ...	700a	McDonald, E. M. ...	86
Taymouth Manor ...	16,525	McDonald, M. ...	1 20
Grove ...	3,532	McFarlane, A. ...	79
Mahaicony ...	7,014	Nurse, D. ...	2 65
Carmichael Street ...	5,648	Niles, M. L. ...	16
Do. ...	12,893	Norris, Ed. ...	02
Plaisance ...	5,128	Nelson, J. ...	62
Bagotville ...	22,584	Odell, L. ...	17
Belfield ...	10,169	Osbourne, E. S. ...	17
Do. ...	10,170	Osbourne, F. F. ...	37
Carmichael Street ...	5,899	O'John, W. F. ...	25
Plaisance ...	5,157	Otho, L. ...	24
Carmichael Street ...	3,449	Paul, W. ...	1 28
Anna Regina ...	8,084	Pollydore, J. ...	24
Bartica ...	13,842	Pratt, W. ...	41
Carmichael Street ...	14,713	Philip, J. A., for Pl lip, C. A. ...	24
Buxton ...	2,931	Philadelphia, E. ...	08
Skeldon ...	1,450a	Paul, M. E. ...	25
Buxton ...	2,236a	Paulin, W. ...	66
Mahaicony ...	2,320a	Primo, J. ...	33
Buxton ...	4,686	Reece, M. ...	1 99
Carmichael Street ...	14,575	Robinson, C. ...	24
Do.	3,269	Rudder, H. V. ...	32
Bartica ...	13,899	Richards, Jas ...	38
Do. ...	13,909	Reid, J. ...	07
Bagotville ...	6,557	Richardson, S. ...	46
Do. ...	6,650	Richards, P. N. ...	24

Digitized by Google

Creoles and Others—Continued.

Office of Issue.	No.	Names.	Amount.
Bagotville ...	6,736	Solomon, J. ...	$ 48
Do. ...	22,784	Smith, D. B. ...	23
Bartica ...	13,544	Serjeant, J. ...	08
Do. ...	13,860	Smith, S. ...	9 57
Do. ...	13,912	Springer, E. ...	12
Belfield ...	10,183	Sancho, Alex. ...	5 87
Carmichael Street ...	5,724	Serjeant, W. C. ...	02
Do. ...	12,575	Smith, J. H. ...	40
Do. ...	14,512	Stoute, L. A. ...	06
Do. ...	14,846	Silar, G. ...	06
Bartica ...	2,677	Swain, Ed. ...	43
Buxton ...	1,010	Sam, M. ...	5 15
Vreed-en-Hoop ...	2,558	Simmons, D. ...	04
Fellowship ...	11,570	Sealey, J. ...	32
Good Success ...	6,034	Simon, P. ...	30
Grove ...	3,519	Thomas, B. ...	63
Buxton ...	2,973	Thomas, E. ...	03
Carmichael Street ...	3,023	Taylor, F. ...	24
Do. ...	3,467	Thornhill, G. A. Le Gall ...	14
Do. ...	12,719	Thorne, F. A. ...	12
Do. ...	12,913	Taylor, D. E. ...	03
Do. ...	12,987	Thornhill, P. A. ...	06
Skeldon ...	812	Vaughan, C. A. ...	24
Bartica ...	13,524	Williams, A. ...	05
Do. ...	13,875	Williams, James ...	30
Do. ...	13,881	Wiltshire, J. T. ...	26
Do. ...	12,883	Wood, W ...	24
Do. ...	13,884	White, T. ...	08
Leguan ...	4,094	Williams, H. S. ...	1 00
Bagotville ...	940	Waddell, T. ...	39
Carmichael Street ...	5,857	Williams, James ...	39
Do. ...	12,515	Williams, J. C. ...	89
Do. ...	12,531	Williams, T. ...	24
Do. ...	12,875	Williams, C. ...	32
Do. ...	14,601	Weber, W. P. ...	04
Mahaica ...	8,528	Yearwood, H. ...	31
Carmichael Street ...	14,594	Yearwood, C. H. ...	48
Plaisance ...	5,174	Yard, E. ...	24
		Total Creoles and others ...	$ 157 83

Digitized by Google

IMMIGRANTS.

Office of Issue	No.	Name.	Amount.
Anna Regina ...	8,014	Auguoo, 22,515, s.s. Newnham, 1885 ...	$ 85
Leguan ...	1,189	Akbur, 203, Bombay, 1871 ...	77
Bartica ...	13,563	Burnut, 36,447, Allan Shaw, 1887 ...	24
Grove ...	3,588	Buldeo ex Avon, 1892 ...	31
Nigg ...	13,215	Chedamu, 58,199, ex Avon, 1893 ...	82
Leguan ...	4,051	Damsahai, 88, Berar, 1880 ...	22
Do.	4,265	Dannoo ...	2 50
Bagotville ...	6,722	Doorga, 41,188, ex Allan Shaw, 1889 ...	24
Mahaica ...	6,534	Etwareah ...	58 52
Mahaicony ...	2,385a	Goya, 634, ex Enmore, 1873 ...	91
Reliance ...	9,520	Ghurpatri, 72,451, Lena, 1895 ...	7 71
Anna Regina ...	8,048	Hooseing, 252, ex Plassey, 1880 ...	24
Good Success ...	663a	Jhuillah, 6,689, Surrey, 1874 ...	06
Tuschen ...	7,614	Khodabux, 110, Gainsborough, 1872 ...	13 86
Anna Regina ...	8,379	Koorah, 343, King Arthur, 1878 ...	1 05
Skeldon ...	1,455a	Manoo Roy, 24,937, Grecian, 1885 ...	48
Anna Regina ...	8,062	Matabudul, 350, Plassey, 1879 ...	46
Mahaicony ...	7,013	Mahomed Say, C.C. ...	58
Carmichael Street ...	12,807	Mungla ...	24
Mahaicony ...	7,011	Nanhuk, 37,278, Ganges, 1888 ...	1 03
Anna Regina ...	8,056	Palkur, C.C. ...	1 10
Bartica ...	13,911	Palamyayandi ...	27
Skeldon ...	9,002	Ramkulia, 25,541, ex, Boyne, 1885 ...	24
Do. ...	9,034	Ranniath, 60,339, Brenda, 1893 ...	1 05
Bagotville ...	2,478	Rambissaon, ex Hydrabad, 1874 ...	53
Mahaica ...	2,753	Raghumundun, 45,434, Rhone, 1890 ...	64
Good Success ...	127	Ragmonsing, 36,797, Allan Shaw, 1887	10
Anna Regina ...	8,382	Roojan, 56,252, Sheila, 1892 ...	5 52
Do. ...	1,833	Suckharry, N.B.G. ...	1 96
Tuschen ...	7,519	Hathidin, 68,842, Avon, 1895 ...	5 27
Mahaica ...	25 a	Toolshi, N.B.G. ...	82
Belfield ...	10,203	Tooleram (Creole) ...	1 48
		Total, East Indians ...	$ 110 07

SUMMARY.

210 Creoles & others	...	$ 157 83
32 East Indians	...	110 07
Total	...	$ 267 90

Digitized by Google

LIST OF UNCLAIMED BALANCES IN THE POST OFFICE SAVINGS BANK TO 31st DECEMBER, 1901.

FIRST ANNUAL PUBLICATION—1st JULY, 1902.

(LAPSING 1st JULY, 1905.)

CREOLES AND OTHERS.

No. of Book.	Name of Bank.	Name of Depositor.	Amount.
5,016	Plaisance ...	Austin, R, ...	$ 62
5,305	Do. ...	Adams, Amelia ..	24
5,385	Do. ...	Austin, Joshua ...	6 57
5,663	Carmichael Street	Applewhaite, J. M. ...	04
14,914	Do.	Allen, L. A, ...	92
16,089	Aurora ...	Ashby, Sarah ...	24
13,564	Bartica ...	Adams, John ...	1 01
13,578	Do. ...	Alphonse, Joaquin ...	09
10,226	Belfield ...	Andrews, Mary Jane ...	1 06
9,550	Reliance ...	Adolph, W. ...	76
9,054	Skeldon ...	Allen, E., for Allen, D. A.	2 06
16,519	Taymouth Manor	Aaron, R. E. ...	24
3,684	Grove ...	Agard, J. W., for Agard, H. L.	24
3,685	Do. ...	Agard, J. K. ...	24
5,280	Plaisance ...	Beckles, Mary ...	25
5,286	Do. ...	Boyce, Clementina Ann ..	24
14,540	Carmichael Street	Bishop, A. ...	02
14,744	Do.	Bunbury, J. ...	07
14,805	Do.	Bailey, E. ...	16
14,881	Do.	Best, C., for Phillips, E H.	50
14,932	Do.	Brooms, T. W. ...	27
2,416	Bagotville ...	Blackett, S. ...	68
11,630	Fellowship ...	Bruce, Theophilus ...	25
6,182	Good Success	Bailey, Joseph ...	24
6,840	Bagotville ...	Bill, Elizabeth ...	24
13,610	Bartica ...	Bolers, Lewis H ...	08
18,523	Beterverwagting	Beveney, Alice ...	24
3,665	Grove ...	Brown, J ...	24
4,050	Leguan	Benaton, H, A. ..	98
12,968	Carmichael Street	Brandon, W. C. ...	01
13,914	Bartica ...	Bradford, E. H. ...	92
13,915	Do. ...	Braithwaite, J. ...	20
7,529	Tuschen ...	Benjamin, S. ...	2 10
5,027	Plaisance ...	Cruickshank, Nelson ...	52
5,700	Carmichael Street	Critchlow, C. ...	25
17,236	Do.	Conway, J. W. ...	03
17,413	Do.	Chandler, J. ...	20
17,504	Do.	Correa, A. C. ...	20
2,354	Fort Wellington	Chesney, C. ...	48
6,816	Bagotville ...	Corbett, Peter George Alexander ...	14
13,566	Bartica ...	Casely, Cornelius ...	24
10,290	Belfield ...	Charles, Alfred Samuel	28
8,143	Anna Regin	Christopher, Mary ...	24
8,161	Do. ...	Chester, Martin ...	27
16,077	Aurora ...	Cordis, M., for Cordis, Angelina ...	24
7,024	Mahaicony ...	Collins, T. S. ...	47 46
7,662	Tuschen ...	Cumberbatch, A. ...	99
15,631	Vreed-en-Hoop	Cox, Mary Ann ...	1 37
3,661	Grove ...	Downer, P. E., for Newton, E. C. ...	24
3,671	Do ...	Davidson, H. M. ...	24
9,028	Skeldon ...	DaSilva, J. ...	1 83
16,506	Taymouth Manor	Davy, E.	23
16,037	Aurora ...	Dalzell, Abel ...	48
16,057	Do. ...	Devonish, Joseph ...	24
10,147	Belfield ...	DeSante, Antoinette ...	97
13,612	Bartica ...	DeCamp, Diet ...	2 00
1,883	Anna Regina ...	Duncan, J. ...	33

Digitized by Google

Creoles and Others - Continued.

No. of Book.	Name of Bank.	Name of Depositor.	Amount.
17,246	Carmichael Street ...	David, J.	$ 10
17,349	Do. ...	Devonish, P. A.	04
5,920	Do. ...	Downs, J.	15
14,534	Do. ...	Dewsbury, J. F.	36
14,682	Do. ...	David, McB.	50
14,738	Do. ...	Dummett, A. J.	08
5,217	Plaisance	Dagis, James	67
12,792	Carmichael Street ...	Dorman, M. J., for Dorman, T. S. ...	5 93
22,602	Bagotville	Douglas, J. K.	33
11,642	Fellowship	Edwards, William	04
23,677	Buxton	Edwards, Jane	1 03
17,527	Carmichael Street ...	Elliott, R. P.	2 40
14,599	Do. ...	Ewing, A.	43
4,910	Buxton	Edwards, Francisca Rose E. ...	08
13,553	Bartica	Edwards, David	24
16,044	Aurora	Edwards, John	24
3,538	Grove	Fraser, M.	33
8,135	Anna Regina ...	Farrar, Walter, for Holy Trinity Painting Fund...	1 35
8,181	Do.	Forde, Henry Edward	50
13,541	Bartica	Fraser, Jabez A.	23
100	Anna Regina ...	Fraser, B. M.	63
17,108	Carmichael Street ...	Forde. F....	20
5,593	Do. ...	Frank, J. A.	04
13,917	Bartica	Green, Agnes	28
14,521	Carmichael Street ...	Griffith, R.	12
14,608	Do. ...	Greig, G. P. W.	26
14,750	Do. ...	Garraway, J.	20
2,130a	Tuschen	Granville, N.	57
16,073	Aurora	Gibson, F., for Lewis, H. B. ...	1 12
16,079	Do	Goring, Louisa	72
6,103	Good Success ...	Grant, James	4 50
4,573	Buxton	Goliah, P. C. C.	72
19,007	Whim	Grant, E.	24
4,143	Leguan	Hall, J. E.	1 04
7,722	Tuschen	Horne, William	01
8,109	Anna Regina ..	Hynds, George Horatio... ...	72
11,653	Fellowship	Hosannah, J.	5 65
11,683	Do. ...	Hyman, J.	01
1,318	Tuschen	Haly, M. A.	87
14 020	Morawhanna ...	Holder, A.	57
5,310	Plaisance	Holland, Samuel	24
5,957	Carmichael Street ...	Hyndman, J.	26
14,816	Do. ...	Harris, H.	24
14,885	Do. ...	Howard, E.	08
17,169	Do. ...	Harton, C.	12
17,337	Do. ...	Henry, W.	28
12,858	Do. ...	Hunte, J. E., for Hunte, Z. ...	1 76
13,511	Bartica	Hubbard, C. P., for Hubbard, J. R. ...	04
13,616	Bartica	Inniss, Mary Ann	24
4,932	Buxton	Inniss, George	10 23
8,120	Anna Regina ...	Joseph, Thomas Augustus ...	24
10,326	Belfield	Jolly, Mary Elizabeth	08
10,391	Do	Jacobs, Caroline	12
6,813	Bagotville	Johnson, Elizabeth	1 00
4,946	Buxton	John, Levi	04
1,897	Anna Regina ...	Johnson, S. A.	1 80
5,241	Plaisance	Johnson, Benjamin	38
17,250	Carmichael Street ..	Johnson, W.	20
12,645	Do. ...	Johnson, J.	34

Digitized by Google

Creoles and others - Continued.

No. of Book.	Name of Bank.	Name of Depositor.	Amount.
3,643	Grove	Khyne, L.	$ 24
13,585	... ...	Layne. William	40
14,002	Bartica nna ...	Lowe, J. A.	28
14,046	Morawha ...	Lang, E....	1 47
14,047	Do. ...	Lee, S. E.	24
5,704	Do,el Street ...	Lemon, J.	1 32
17,071	CarmichaDo. ...	Livingstone, A.	20
17,291	Do. ...	Luncheon, T.	30
17,568	Do. ...	Liverpool, J.	24
13,837	Bartica	McKenzie, P.	14
17,269	Carmichael Street ...	Matthews, A, ...	24
17,445	Do. ...	Milter, H. A.	24
17,608	Do. ...	Moore, M.	1 20
5,840	Do. ...	Melvin, H. T.	2 06
8.380	Anna Regina ...	Mattis, E. H. A.	3 21
10,416	Belfield	Moses, Joseph Robert	64
13,597	Bartica	Menzies, N. Donald	5 63
13,640	Do.	McPhay, Alexander	2 00
3,520	Grove	McCalman, G. R.	24
15,515	Vreed-en-Hoop ..	McBean, A.	24
16,509	Taymouth Manor ...	Martinborough, S. E.	24
16,526	Do. ...	McDonald, J. I.	23
13,908	Bartica	Matthews, George	30
4,523	Buxton	Niles, Henry	1 73
3,015	Carmichael St. ...	Newman, J. N.	1 89
14,680	Do. ...	Ogle, C.	14
14,968	Do. ...	Odain, J. St. Clair	12
6,038	Good Success ..	Oliver, I....	15
11,582	Fellowship	Paul, D.	63
4,901	Buxton	Primo, David	73
6,670	Bagotville	Pollard Sampson	2 43
6 855	Do.	Pieters, Simon	50
1,193a	Plaisance	Prince, S.	1 19
2,000a	Mahaica	Prince, D.	15
5,251	Plaisance	Prince, Joseph	28
14,541	Carmichael Street ...	Prescod, C. K. A.	06
14,748	Do. ...	Phillips, W. F.	1 10
14,779	Do. ..	Payne, T. H.	05
14,831	Do. ...	Parris, T. J.	10
17,593	Do. ...	Punch, T.	32
2,778	Mahaica	Pinder, W. D. F.	24
13,901	Bartica	Proctor, Francis	56
5,762	Carmichael Street ...	Quintin, A.	18
18,508	Beterverwagting ...	Rodney, B. A., for Rodney, W. A. ...	24
4,791	Buxton	Rufino, John	03
5,146	Plaisance ...	Ramos, M. B., for Ramos, M. C. ...	1 44
5,164	Do. ...	Ramos, Augustus	60
5,325	Do. ...	Ruck, Mary	24
5,329	Do. ...	Reid, Joseph	24
14,911	Carmichael Street ...	Richards, J.	15
14,939	Do. ...	Robinson, F. A.	28
17,611	Do. ...	Roach, T. L.	24
17,004	Do. ...	Seeling, S. J.	79
17,529	Do. ...	Sparrock, V.	24
14,148	Morawhanna ...	Smith, Alonzo	38
3,572	Grove	Smartt, J.	48
9.504	Reliance	Sykes. A. L., for Sykes, I. A. ...	06
9,545	Do. ...	Seyers, T.	21
16,543	Taymouth Manor ...	Semple, S. E.	24

Digitized by Google

Creoles and others - Continued.

No. of Book.	Name of Bank.	Name of Depositor.	Amount.
16,028	Aurora	Spenc r, Johanna	$ 24
16,045	Do. ...	Softly, James Augustus ...	24
16,104	Do. ...	Sarjent, Timothy	24
4,864	Buxton	Sam Angelina	02
4,944	Do.	Studer, Matilda	96
13,624	Bartica	Savory, Simeon W., for Church of John the Baptist	50
13,627	Do. ...	Scipio, John	24
10,362	Belfield	Thomas, Rebecca Elizabeth ...	24
6,789	Bagotville	Thompson, Cyprian	26
9,501	Reliance	Taylor, J. B.	50
12,773	Carmichael Street ...	Thomas, A...	07
12,694	Do. ...	Thornhill H.	61
12,992	Do. ...	Taylor, L G.	06
5,240	Plaisance	Telford, Mary Adina	52
14,624	Carmichael Street ...	Theobald, A. D.	1 10
8,151	Anna Regina ...	Van Nooten, Rebecca	31
16,030	Aurora	Vandekoy, Caroline	48
16,041	Do	Vanderkoy, for Robertson, Sophia ...	72
13,534	Bartica	Vandecruse, Charles	22
971	Bagotville	Vyfhuis, D.	45
5,417	Plaisance	Williams, James	1 20
14,693	Carmichael Street ...	Williams, I. B.	54
17,128	Do. ...	Welch, W. N.	16
12,618	Do. ...	Washington, D. A.	47
8,157	Anna Regina ..	Wrighter, James	50
15,097	Fort Wellington ...	Walters, Thomas	60
3,582	Grove	Williams, P.	29
8,015	Anna Regina ..	Wickham, E.	30
8,029	Do. ...	Williams, Mary	21
13,619	Bartica	Williams, James	06
6,802	Bagotville	Williams, James, (Trustees for St. Thomas's Sunday School) ...	7 25
18,510	Beterverwagting ...	Wolfe, T. H , for Wolfe, J. A. F. ..	25
18,512	Do ...	Wren, Gabriel	02
2,128a	Tuschen	Warren, R. B.	2 70
14,011	Morawhanna ...	Williams. J.	2 14
14,022	Do. ...	Wilson, J.	2 07
1,062	Good Success ...	Wade, H.	2 70
12,738	Carmichael Street ...	Young, T. E.	26
14,863	Do. ...	Yearwood, A., for Yearwood, P. D. M .	1 27
			$ 203 36

EAST INDIANS.

No. of Book.	Name of Bank.	Name of Depositor.	Amount.
13,066	Nigg	Autari, 74,133, Lena, 1896 ...	$ 48
9,523	Reliance	Aladdi, C. C.	1 31
8,370	Anna Regina ...	Anoopa. f., 143, Silhet, 1879 ...	26
1,378a	Anna Regina ...	Bundhoo, m., 93, Ailsa, 1877 ...	69
8,116	Do. ...	Baimha, 66,938. Rhine, 1894 ..	1 29
8,405	Do. ...	Bhikhi, 9,634, Berar, 1881 ..	1 26
6,860	Bagotville	Bhugwat, 36,440, Allanshaw, 1887 ...	9 10
13,584	Bartica	Bunnasar	04
3,640	Grove	Baddai, 2, Ganges, 1894 ...	36

Digitized by Google

East Indians - Continued.

No. of Book.	Name of Savings Bank.	Name of Depositor.	Amount.
4,017	Leguan	Bhuggoo, 18,394, British Peer, 1884 ...	$ 49
13,057	Nigg	Bhadanjan, 69,908, Ganges, 1895 ..	76
13,067	Do.	Baluanta, 74,211, Lena, 1896 ...	48
3,720	Grove	Debidayal, 405.89, Foyle, 1889 ...	50
8,609	Mahaica	Dewan, 46,879, Brenda, 1890 ...	1 60
5,362	Plaisance	Emthrally, 90, Arrimca, 1864 ...	1 00
8,055	Anna Regina ...	Gungoo, 93, Adamant, 1870 ...	64
8,378	Do. ...	Goolia, m., 21,387, Allanshaw, 1884 ...	30
13,060	Nigg	Jugia, 64,811, Elbe, 1894 ...	48
13,068	Do.	Jhimka, 75,601, Ems, 1896 ...	48
14,596	Carmichael Street ...	Jane, Creole Coolie	24
6,719	Bagotville	Munni, 65,546, Lena, 1894 ...	34
8,536	Mahaica	Moolhye, 8 950, India, 1874 ...	365 04
13,073	Nigg	Mahadai, 75,708, Ems, 1896 ...	96
13,077	Do.	Mahodai, 75,712, Ems 1896 ...	1 92
7,639	Tuschen	Mahang, 65,536, Lena, 1894 ...	23 43
9,042	Skeldon	Mohamud, 201, Linguist, 1895 ...	54
4,174	Leguan	Najesar, 66,697, Jura, 1894 ..	17 01
13,065	Nigg	Nuturi, 64,914, Elbe, 1894 ...	1 92
6,141	Good Success ...	Nowrumsing, 38,985, Brenda, 1888 ...	68
6,173	Do. ...	Nettoo, 23,341, John Davie, 1885 ...	2 40
8,150	Anna Regina ...	Poonah, C. C.	26
3,645	Grove	Putteah, Avon, 1892	24
2,878	Mahaica	Ramkuru, 35,721, Bruce, 1887 ...	41
17,263	Carmichael Street ...	Ramaey, 76,376, Sheila, 1896 ...	60
14,976	Do. ...	Rampersaud	07
3,644	Grove	Raghoo, Allanshaw, 1891 ...	27
10,116	Belfield	Sookhan, 357, York, 1859 ...	1 84
3 713	Grove	Sobhun, 409, Rohilla, 1875 ...	24
9,115	Skeldon	Sheotohal, 50,715, Sheila, 1891 ...	24
13,064	Nigg	Sakali, 67,485, Rhine, 1894 ...	48
13 070	Do.	Sakdai, 75,925, Ems, 1896 ...	72
13,082	Do.	Sheonarain, 74,674, Lena, 1896 ..	3 96
6,841	Bagotville	Sitaram, 15,547, Rhone, 1890 ...	32 08
4,349	Leguan	Shaukoulal, m., 43,268, Rhine, 1889 ...	2 04
4,126	Leguan	Umrao, 72,896, Lena, 1895 ...	31
13,069	Nigg	Udasia, 75 967, Ems, 1896 ...	48
			$ 480 24

SUMMARY.

214 Creoles and others	...	$ 203 36
46 East Indians ...	...	480 24
Total	...	$ 683 60

Digitized by Google

Administrator General.

SALE.

I, THE undersigned Administrator General of British Guiana, or my lawful deputy, will expose for Sale in presence of an Officer of the Registrar's Office, at the Administrator General's Office, Victoria Law Courts, in the city of Georgetown, at the hour of one o'clock, p.m., on

TUESDAY, 11TH NOV., 1902.

As representing the Estate of :—
JOHN PERREIRA, an Insolvent.

One house used as a shop, 25 feet by 12 feet, situate at Plantation Thomas, East Sea Coast, Demerara.

As representing the Estate of :—
CHESTER DOUGLAS BOND, Deceased, and as Agent of ADELIZA ROWENA BOND.

The east ½ of lot No. 24, Section F, lot No 42, Section E. lot No. 59, Section D. lot No. 36, and lot No. 98, Section C, lot No. 23, and lot No. 82, Section B, and the undivivided 1/72 (one seventy-second), ½ part of Section A, which form one share in the village of Ann's Grove, in the Parish of Saint Mary, in the County of Demerary and Colony of British Guiana.

Terms of Sale :—Moveables, $100 and under, Cash ; above that sum, at a credit of 3 months on an approved Promissory Note, bearing interest at the rate of 6 per cent. per annum, signed by the purchaser and two securities, jointly and severally, to the satisfaction of the Administrator General.

Immovable property, $100 and under, Cash ; above that sum at a credit of 3 and 6 months, payable in 2 equal instalments, with interest on each instalment from day of sale, at the rate of 6 per cent. per annum.

Those inclined to purchase will attend at the time and place beforementioned, provided with the securities required by law.

All persons laying claim to any of the above properties belonging to an Insolvent Estate may apply to the Court in the prescribed manner.

W. F. BRIDGES,
Administrator General.

24th October, 1902.

NOTICES.

BRITISH GUIANA.—IN THE SUPREME COURT.

In Insolvency.—No. 10 of 1902.

NOTICE is hereby given that on a petition dated 15th October, 1902, a Receiving Order against John Perreira, residing and carrying on business as a Baker at lot 131, Albert Street, Queenstown Ward, Georgetown, was made by the Supreme Court, on the 16th day of October, 1902.

Note.—All debts due to the estate should be paid to me.

Dated 16th October, 1902.

W. F. BRIDGES,
Administrator General.
Official Receiver.

BRITISH GUIANA—IN THE SUPREME COURT.

In Insolvency.

NOTICE is hereby given that on a petition dated 15th August, 1902, a Receiving Order against Alfred D'Andrade, of 11, Croal Street, Georgetown, Gold and Diamond Miner, was made by the Supreme Court, on the 29th day of September, 1902.

Dated 15th October, 1902.

W. F. BRIDGES,
Administrator General,
Official Receiver.

NOTICE is hereby given that I have this day taken possession of the Estate and Effects in this Colony of Manoel Loija, who is absent from the Colony and who is not represented by an Attorney or Agent therein.

Dated, 21st October, 1902.

W. F. BRIDGES,
Administrator General.

BRITISH GUIANA.—IN THE SUPREME COURT.

In Insolvency,—No. 10 of 1902.

Re JOHN PERREIRA, Insolvent.

In Insolvency—Notice is hereby given that John Perreira, residing and carrying on business as a Baker, at 131, Albert Street, Queenstown Ward, Georgetown, was, on the 21st day of October, 1902, adjudged Insolvent by the Supreme Court.

Dated 24th October, 1902.

W. F. BRIDGES,
Administrator General,
Official Receiver.

BRITISH GUIANA—IN THE SUPREME COURT.

In Insolvency.

NOTICE is hereby given that on a petition dated 30th October, 1902, a Receiving Order against Manoel Martin, residing and carrying on business at Supply, Mahaica, as a Retail Spirit Dealer, was made by the Supreme Court, on the 30th day of October, 1902.

NOTE: All debts due to the estate should be paid to me.

Dated 30th October, 1902.

W. F. BRIDGES,
Administrator General.
Official Receiver.

NOTICE TO CREDITORS OF FIRST MEETING.

BRITISH GUIANA—IN THE SUPREME COURT.

In Insolvency,—No 12 of 1902.

Re MANOEL MARTIN, Debtor.

NOTICE is hereby given that the first meeting of creditors in the above matter will be held on the 14th day of November, 1902, at my Office in Georgetown, at 12.30 o'clock, p.m.

To entitle any creditor to vote thereat his proof must be lodged with me not later than 4 o'clock, on the 13th day of November, 1902.

Forms of proxies can be obtained from me or the Sub-Administrator in Berbice.

The public Examination of the debtor is fixed for 15th day of November, 1902, at Victoria Law Courts, at 10.30 o'clock in the forenoon.

Dated 30th October, 1902.

W. F. BRIDGES,
Administrator General,
Official Receiver

NOET.

At the first meeting the creditors may (amongst other things) :—

1. By special resolution resolve to entertain a proposal for a composition or scheme under 16 of the Ordinance either with or without the intervention of an Assignee.
2. By ordinary resolution resolve that the debtor be adjudged Insolvent, and if the estate exceeds $1,500 appoint an assignee.
3. By ordinary resolution fix the remuneration of the assignee, or resolve that the same be left to the committee of inspection, but if one-fourth in number or value of creditors dissent from the resolution fixing the assignee's remuneration the Administrator General is to fix his remuneration.
4. By ordinary resolution to appoint a committee of inspection from among the creditors qualified to vote or the holders of general proxies or general powers of attorney for such creditors.
5. By ordinary resolution determine the remuneration to be paid to the special manager, if one be appointed.

BRITISH GUIANA.—IN THE SUPREME COURT.

In Insolvency.—No. 9 of 1900.

Re JOSE MARQUES DASILVA.

In Insolvency.—Notice is hereby given that Jose Marques da Silva, of 43, Russell Street, Georgetown, a Shopkeeper, was on the 25th day of October, 1902, adjudged insolvent by the Supreme Court.

Dated 30th October, 1902.

W. F. BRIDGES,
Administrator General,
Official Receiver.

BRITISH GUIANA—IN THE SUPREME COURT.

In Insolvency.—No. 11 of 1902.

NOTICE is hereby given that on a petition dated 29th October, 1902, a Receiving Order against Domingos Francisco Teixeira, residing at lot 9, Water Street, Georgetown, and carrying on business at lot 10 or 11, Water Street, Georgetown, as a general

Digitized by Google

trader, was made by the Supreme Court, on the 29th day of October, 1902.

NOTE: All debts due the estate should be paid to me.

Dated 30th October, 1902.

W. F. BRIDGES,
Administrator General,
Official Receiver.

NOTICE TO CREDITORS OF FIRST MEETING.

BRITISH GUIANA.—IN THE SUPREME COURT.

In Insolvency.—No. 11 of 1902.

Re DOMINGOS FRANCISCO TEIXEIRA.

NOTICE is hereby given that the first meeting of creditors in the above matter will be held on the 14th day of November, 1902, at my office in Georgetown, at 12 o'clock, noon.

To entitle any creditor to vote thereat his proof must be lodged with me not later than 4 o'clock, on the 13th day of November, 1902.

Forms of proxies can be obtained from me or the Sub-Administrator in Berbice.

The public Examination of the debtor is fixed for the 15th day of November, 1902, at Victoria Law Courts, at 10.30 o'clock, in the forenoon.

NOTE.

At the first meeting the creditors may (amongst other things) :—

1. By special resolution resolve to entertain a proposal for a composition or scheme under section 16 of the Ordinance either with or without the intervention of an assignee.

2. By ordinary resolution resolve that the debtor be adjudged insolvent, and if the estate exceeds $1,500 appoint an assignee.

3. By ordinary resolution fix the remuneration of the assignee, or resolve that the same be left to the committee of inspection; but if one-fourth in number or value of creditors dissent from the resolution fixing the assignee's remuneration the Administrator General is to fix his remuneration.

4. By ordinary resolution to appoint a committee of inspection from among the creditors qualified to vote or the holders of general proxies or general powers of attorney for such creditors.

5. By ordinary resolution determine the remuneration to be paid to the special manager, if one be appointed.

W. F. BRIDGES,
Administrator General,
Official Receiver.

CLAIMS AGAINST ESTATES.

ADMINISTRATOR GENERAL'S OFFICE.
Georgetown, 25th October, 1902.

I, THE undersigned Administrator General of British Guiana, do hereby call up and require the Creditors and Claimants of the undermentioned Estate to file their claims according to law, at my office in the Victoria Law Courts, in the City of Georgetown, within the period of one month from this date, on pain as the law directs.

Estate of MANOEL LOIJA, an absentee.

W. F. BRIDGES,
Administrator General,
Official Receiver.

Lands and Mines Notices.

Under Crown Lands Regulations.

DEPARTMENT OF LANDS AND MINES.

GEORGETOWN, DEMERARA,
[1.] 1st November, 1902.

NOTICE is hereby given for general information, that the following application for the undermentioned tracts of Crown Land made under the Crown Lands Regulations, 1898, have been addressed to His Excellency the Governor, viz. :—

GRANTS—PART IV.

BY PETER LIND.

25 acres of Crown Land, Right Bank, Essequibo River, about 370 roods below Makouria Creek.

BY THOMAS CAMBRIDGE.

25 acres of Crown Land, Right Bank, Berbice River, opposite Abujadari Creek.

BY T. SQUIRES.

5 acres of Crown Land, Right Bank, Essequibo River, about 500 roods above Makouria Creek.

BY POMMSAMI, 27,659, *Bayard*, 1885.

5 acres of Crown Land, Left Bank, Barima River; above Erusen's Homestead Grant.

BALLATA LICENCES—PART VII.

BY GARNETT & CO.

Right Bank, Berbice River, from Crabwood Creek to a point 4 miles above. Renewal of Licence No. 2,959.

Right Bank, Berbice River, from a point 4 miles above Crabwood Creek, to a point 8 miles above. Renewal of Licence 2,960.

Right Bank, Berbice River, from a point 8 miles above Crabwood Creek, to a point 12 miles above. Renewal of Licence 2,961.

Right Bank, Berbice River, from a point 12 miles above Crabwood Creek, to a point 16 miles above. Renewal of Licence 2,962.

Right Bank, Berbice River, from a point 16 miles above Crabwood Creek, to a point 20 miles above. Renewal of Licence 2,963.

Right Bank, Berbice River, from a point 8 miles below an Indian Path, running from the Berbice to the Corentyne Rivers, to 4 miles above the said path. Renewal of Licence 2,986.

Right Bank, Berbice River, from a point 4 miles below the Indian path, connecting the Corentyne and Berbice Rivers, to a point 8 miles below the said Indian path. Renewal of Licence 2,939.

Right Bank, Berbice River, commencing from an Indian path, running across to the Corentyne River and extending thence to a point on the River 4 miles down. Renewal of Licence 2,940.

Right Bank, Berbice River, extending from an Indian Path, running across to the Corentyne River, to a point 4 miles above the spot at which the said Indian Path meets the Berbice River. Renewal of Licence 2,938

Right Bank, Berbice River, extending from a point on the River 4 miles above an Indian Path, running across to the Corentyne River 4 miles upwards to Duck Creek. Renewal of Licence 2,937.

Right Bank, Berbice River, from Duck Creek to a point on the River 4 miles above. Renewal of Licence 2,946.

Right Bank, Berbice River, from a point 4 miles above Duck Creek, to a point 8 miles above. Renewal of Licence 2,947.

Right Bank, Berbice River, from a point 8 miles above Duck Creek, to a point 12 miles above. Renewal of Licence 2,929.

Right Bank, Berbice River, from a point 12 miles above Duck Creek, to a point 16 miles above. Renewal of Licence 2,930.

Right Bank, Berbice River, from a point 16 miles above Duck Creek, to a point 20 miles above. Renewal of Licence 2,931.

Right Bank, Berbice River, from a point 20 miles above Duck Creek, to a point 24 miles above. Renewal of Licence 2,924.

Right Bank, Berbice River, from a point 24 miles above Duck Creek, to a point 28 miles above. Renewal of Licence 2,925.

Right Bank, Berbice River, from a point 28 miles above Duck Creek, to a point 32 miles above. Renewal of Licence 2,926.

Right Bank, Berbice River, from a point 32 miles above Duck Creek, to a point 36 miles above. Renewal of Licence 2,927.

Right Bank, Berbice River, from a point 36 miles above Duck Creek, to a point 40 miles above. Renewal of Licence 2,928.

Right Bank, Berbice River, from a point 40 miles above Duck Creek, to the source of the Berbice River. Renewal of Licence 2,948.

Left Bank, Berbice River, from Rattlesnake Creek to a point 4 miles above. Renewal of Licence 2,987.

Left Bank, Berbice River, from a point 4 miles above Rattlesnake Creek, to a point 8 miles above. Renewal of Licence 2,988.

Left Bank, Berbice River, from a point 8 miles above Rattlesnake Creek, to a point 12 miles above. Renewal of Licence 2,989.

Left Bank, Berbice River, from a point 12 miles above Rattlesnake Creek, to a point 16 miles above. Renewal of Licence 2,990.

Left Bank, Berbice River, from a point 16 miles above Rattlesnake Creek, to a point 20 miles above. Renewal of Licence 2991.

Left Bank, Berbice River, from a point 8 miles below the point at which the Indian Path running across to the Essequebo River meets the River, to a point 12 miles below. Renewal of Licence 2,992.

Left Bank, Berbice River, from a point 4 miles below the point at which the Indian path, running across

Digitized by Google

to the Essequibo River, meets the River to a poin 4 miles below. Renewal of Licence 2,943.

Left Bank, Berbice River, from a point at which the Indian path, running across to the Essequibo River meets the River, to a point 4 miles below. Renewal of Licence 2,944.

Left Bank, Berbice River, from the point where the Indian path, running across to the Essequibo River, meets the River, to a point 4 miles above. Renewal of Licence 2,942.

Left Bank, Berbice River, from a point 4 miles above the spot where the Indian path, running across to the Essequibo River, meets the River 4 miles upwards, to the Kuticabra Creek. Renewal of Licence 2,941.

Left Bank, Berbice River, extending from the Kuticabra Creek, to a point 4 miles up. Renewal of Licence 2,945.

Left Bank, Berbice River, extending from a point 4 miles above the Kuticabra Creek, to a point 8 miles above. Renewal of Licence 2,949.

Left Bank, Berbice River, from a point 8 miles above the Kuticabra Creek to a point 12 miles above. Renewal of Licence 2,950.

Left Bank, Berbice River, extending from a point 12 miles above the Kuticabra Creek, to a point 16 miles above. Renewal of Licence 2,951.

Left Bank, Berbice River, extending from a point 16 miles above the Kuticabra Creek, to a point 20 miles above. Renewal of Licence 2,952.

Left Bank, Berbice River, from a point 20 miles above the Kuticabra Creek, to a point 24 miles above. Renewal of Licence 2,953.

Left Bank, Berbice River, from a point 24 miles above the Kuticabra Creek, to a point 28 mile above. Renewal of Licence 2,954.

Left Bank, Berbice River, from a point 28 miles above the Kuticabra Creek, to a point 32 miles above. Renewal of Licence 2,955.

Left Bank, Berbice River, from a point 32 miles above the Kuticabra Creek, to a point 36 miles above. Renewal of Licence 2,956.

Left Bank, Berbice River, from a point 36 miles above the Kuticabra Creek, to a point 40 miles above. Renewal of Licence 2,957.

Left Bank, Berbice River, from a point 40 miles above Kuticabra Creek, to the source of the Berbice River. Renewal of Licence 2,958.

Right Bank, Essequebo River, from a point 8 miles below Rappu Cataract downwards, to the Amatopo or Great Channel. Renewal of Licence 3,065.

Right Bank, Essequibo River, between Pishani Island and the Maccari Mountains. Renewal of Licence 3,059.

Right Bank, Essequibo River, from Pishani Island to Amotopo or Great Channel. Renewal of Licence 3,060.

Right Bank, Essequibo River, from a point 4 miles below Rappu Cataract, to a point 8 miles below. Renewal of 5,066.

Right Bank, Essequibo River, from a point opposite Rappu Cataract, to a point 4 miles below. Renewal of Licence 3,067.

PERMISSION TO OCCUPY UNDER REGULATION 72.

By J. Osbourne.

To cut scattered trees, Left Bank, Waiakabra Creek, Madewini Creek, Demerara River.

By Henry Loaff.

To cut scattered trees on Right Bank, Madewini Creek, Demerara River.

By Joseph Fernandes.

To cut scattered trees on the Left Bank, Waiakabra Creek, Madewini Creek, Demerara River.

All persons having any right, title, interest, or claim in and to any of the abovementioned tracts of Crown land, and who may have just grounds to oppose the granting or licensing thereof, are hereby requested to do so in due form at the Office of the Department of Lands and Mines, at the Victoria Law Courts, in the city of Georgetown, at any time during office hours, on any day within fourteen days from the date of this advertisement, setting forth his, her or their reasons of opposition in writing, duly signed.

GEO. D. BAYLEY,
for Acting Commissioner of Lands & Mines.

DEPARTMENT OF LANDS AND MINES,

Georgetown, Demerara,
[2.] 25th October, 1902.

NOTICE is hereby given, for general information, that the following applications for the undermentioned tracts of Crown Land made under the Crown Lands Regulations, 1898, have been addressed to His Excellency the Governor, viz.:—

GRANTS—PART IV.

By Kamta, M., 71,307, "Mersey," 1895.

25 acres of Crown Land, on the Right Bank, Mahaica Creek, 225 roods below Little Biabu Creek and next to a tract of 25 acres applied for by Ramlochun.

By Ramlochun, M., 46,071, "Main," 1890.

25 acres of Crown Land on the Right Bank, Mahaica Creek, 200 roods below Little Biabu Creek and next to a tract of 25 acres applied for by Ori.

By Ori, M., 42,567, "Brenda," 1889.

25 acres of Crown Land on the Right Bank, Mahaica Creek, 185 roods below Little Biabu Creek and next to a tract of 25 acres applied for by Luchmon.

By Luchmon, M. 45,908, "Main," 1890.

25 acres of Crown Land on the Right Bank, Mahaica Creek, 160 roods below Little Biabu Creek and next to a tract of 100 acres granted to Gokool.

By J. J. Baird.

25 acres of Crown Land on the Left Bank, Essequebo River, 1 mile above the Supenaam Creek.

By J. Livan.

25 acres of Crown Land on the Right Bank, Pomeroon River, commencing 25 roods below S. W. Price's tract.

By Johanna D'Abreu.

25 acres of Crown Land on the Right Bank, Pomeroon River, part of a tract formerly held by J. Correira.

By Ramantar, 66,759, "Jura," 1894.

25 acres of Crown Land on the Left Bank, Corentyne River, about 300 roods below Tiger Creek.

By Dwarka.

25 acres of Crown Land on the Left Bank, Corentyne River, about 325 roods below Tiger Creek.

By Nancy Roberts.

25 acres of Crown Land on the Right Bank, Pomeroon River, below a tract held by S. W. Price and 125 roods below Jacklo Creek.

By Manoel Gomes.

25 acres of Crown Land on the Left Bank, Pomeroon River, below a tract held by J. D'Agrella and about 1¾ miles below Eurowah Creek on the opposite bank.

LICENCES OF OCCUPANCY—PART V.

By M. Bugle & Co.

1 acre of Crown Land on the South of the Section of land now occupied as a Police Station at Mallali, Demerara River.

WOODCUTTING LICENCES—PART VI.

By J. D. Serrao.

200 acres of Crown Land on the Right Bank, Barawarie Creek, Tenaboe Creek, Demerara River.

By J. Leca.

500 acres of Crown Land on the Right Bank, Tenaboe Creek, Left Bank, Barawarie Creek, Demerara River.

PERMISSION TO OCCUPY UNDER REGULATION 72.

By E. Higgins.

To occupy, for business purposes, 1 acre of Crown Land at Jackass Landing, Puruni River.

All persons having any right, title, interest, or claim in and to any of the abovementioned tracts of Crown Land, and who may have just grounds to oppose the granting or licensing thereof, are hereby requested to do so in due form at the Office of the Department of Lands and Mines, at the Victoria Law Courts, in the city of Georgetown, at any time during Office hours, on any day within fourteen days from the date of this advertisement, setting forth his, her, or their reasons of opposition in writing, duly signed.

GEO. D. BAYLEY,
for Acting Commissioner of Lands & Mines.

NOTICES.

NOTICE is hereby given, for general information, that in consequence of the failure of the applicant to comply with the requirements of Clause 20 (1) of the Crown Lands Regulations, 1898, the following application has determined under Clause 23 of the said Regulations.

By John Rodrigues.

25 acres of Crown Land on the Left Bank, Pomeroon River, about 2 miles below Eurowa Point at the lower boundary of a tract surveyed for Mary Rodrigues.

GEO. B. BAYLEY
for Acting Commissioner of Lands and Mines.

Digitized by Google

SEALED Tenders will be received at the Department of Lands and Mines until noon of Monday, the 10th day of November, 1902, for the purchase of Plantation Gorchum, situate on the Right Bank of the Mahaica Creek.

The property contains an area of 250 acres and it will be sold subject to the right of way along the old Public Road running across it.

The highest or any tender will not necessarily be accepted.

Tenders to be marked outside "Tenders for purchase of Plantation Gorchum."

FRANK FOWLER,
Acting Commissioner of Lands and Mines.
Department of Lands and Mines,
Georgetown,
20th October, 1902.

DEPARTMENT OF LANDS AND MINES,

GEORGETOWN, DEMERARA,
[3.] 18th October, 1902.

NOTICE is hereby given, for general information, that the following application for the undermentioned tracts of Crown Land made under the Crown Lands Regulations, 1898, have been addressed to His Excellency the Governor, viz. :—

GRANTS—PART IV.

BY C. A. ALLEN.

25 acres of Crown Land, Right Bank, Canje Creek, commencing from the lower paal of a grant held by Albert Pollard.

BY GULAB, M., 53,081, EX "ELBE."

25 acres of Crown Land, Right Bank, Maduni Creek, Mahaica Creek, next to and above a tract applied for by R. McLean.

BY DANIEL SEARS.

25 acres of Crown Land, Left Bank, Abary Creek, about 5 miles below a tract applied for by Eliza McPherson as a Homestead.

BY H. BENJAMIN

25 acres of Crown Land, Right Bank, Demerara River at Kimkubi, beginning at the lower paal of a Homstead Grant formerly held by him.

BY C. E. DELACY SMITH.

25 acres of Crown Land, Right Bank, Barima River, below the grant formerly held by A. Service.

WOODCUTTING LICENCES—PART VI.

BY D. W. A. MCKINNON.

Left Bank, Berbice River, from a point opposite Kycootee Creek, to a point opposite Arewa Creek.

BY W. FIEDTKOW.

155 acres of Crown Land, Right Bank, Harirabu Creek, Manabadin Creek, Left Bank, Demerara River.

LICENCES TO COLLECT BALLATA—PART VII.

BY D. W. A. MCKINNON.

Left Bank, Waini River, between Waini River and the Imoti Creek.

Left Bank, Waini River, from a point at the junction of the Imoti Creek with the Waini River, to the source of the Black Creek.

PERMISSION TO OCCUPY UNDER REGULATION 72.

BY A. JAMES.

To cut scattered trees on the Left Bank, Bamayo Creek, Demerara River.

BY C. E. WALLACE.

To cut scattered trees on the Left Bank, Koelisiraboe Creek, Demerara River.

BY E. HIGGINS.

To occupy, for business purposes, ½ an acre of Crown Land at Akawai Creek, Puruni River.

All persons having any right, title, interest or claim in and to any of the abovementioned tracts of Crown Land, and who may have just grounds to oppose the granting or licensing thereof, are hereby requested to do so in due form at the Office of the Department of Lands and Mines, at the Victoria Law Courts, in the City of Georgetown, at any time during office hours, on any day within fourteen days from the date of this advertisement, setting forth his, her, or their reasons of opposition in writing, duly signed.

GEO. D. BAYLEY,
for Acting Commissioner of Lands & Mines.

SALE.

I, the undersigned Commissioner of Lands and Mines, or some person authorised by me, will expose for sale at public auction to the highest bidder, at the Office of the Department of Lands and Mines, in the town of New Amsterdam, at the hour of 12 noon, on Monday, the 17th November, 1902, the eastern half of the back half of lot 23, Smyth's Town, New Amsterdam, with the building thereon formerly occupied by the Superintendent of the Alms House, together with kitchen, and all out-buildings connected therewith.

Terms of Sale.—Cash, or at a credit of 3, 6 and 9, months (in equal instalments) on approved Promissory Note bearing interest at the rate of six per cent. per annum, signed by the purchaser and two securities, jointly and severally, to the satisfaction of the Receiver General.

The purchaser will be required to pay the whole cost of transport.

FRANK FOWLER,
Actg. Commissioner of Lands and Mines.
Department of Lands and Mines.
17th October, 1902.

Under the Mining Regulations.

DEPARTMENT OF LANDS & MINES,

GEORGETOWN, DEMERARA,
[1.] 1st November, 1902.

IN accordance with Clause 25 of the Amended Mining Regulations, 1899, Notice is hereby given that the following applications for Claim Licences have been lodged with the Commissioner at the Office of the Department of Lands and Mines.

GEO. D. BAYLEY,
for Acting Commissioner of Lands and Mines.

DISTRICT NO. 3.

BY S. A. MULLER.

1,500 x 800 feet of Crown land, Trial, Puruni.
Distance of claim to river or creek landing—½ mile.
Nearest claim holder—W. O'Brien & T. A. Taylor.

BY C. A. PATTERSON.

1,500 x 500 feet of Crown land, Endeavour, Chinese, Puruni.
Distance of claim to river or creek landing—7 miles.
Nearest claim holder—Michael Peters.

BY H. H. THOMAS & J. J. D. ROBERTSON.

1,500 x 800 feet of Crown land, Taparow, Puruni.
Distance of claim to river or creek landing—2 miles.
Nearest claim holder—T. O. D. Rodney.

1,500 x 800 feet of Crown land, Taparow, Puruni.
Distance of claim to river or creek landing—2 miles.
Nearest claim holder—T. O. D. Rodney.

1,500 x 800 feet of Crown land, Taparow, Puruni.
Distance of claim to river or creek landing—2 miles.
Nearest claim holder—T. O. D. Rodney.

DISTRICT NO. 4.

BY M. VALLET, G. DAVID & W. CALEB.

1,500 x 500 feet of Crown land, Shrimp, Oko, Cuyuni.
Distance of claim to river or creek landing—24 miles.
Nearest claim holder—Yaw & Douglas.

BY ELVIRA GIBBONS.

1,500 x 800 feet of Crown land, Strong Hope, Aramu, Cuyuni.
Distance of claim to river or creek landing—12 miles.
Nearest claim holder—Punch.

BY P. J. WILLEMS.

1,500 x 800 feet of Crown land, Cuffopen Hill, White, Quartz Stone, Cuyuni.
Distance of claim to river or creek landing—12 miles.
Nearest claim holder—J. E. Parkinson.

DISTRICT NO. 5.

BY P. WILLIAMS, H. THOMAS & R. BACCHUS.

1,500 x 500 feet of Crown land, Perseverance, Manikuru, Barima.
Distance of claim to river or creek landing—7 miles.
Nearest claim holder—W. Douglas.

BY A. F. COOKE.

1,500 x 800 feet of Crown land, Hoobatabu, Barima.
Distance of claim to river or creek landing—5 miles.
Nearest claim holder—Tucker & Alleyne.

BY NATHANIEL DEAN.

1,500 x 500 feet of Crown land, Irene, Whanna, Barima.
Distance of claim to river or creek landing—6 miles.
Nearest claim holder—Charles Rennett.

Digitized by Google

By Francis Devine.
1,500 x 800 feet of Crown land, Last Chance, Arawatta Landing, Barima.
Distance of claim to river or creek landing—2 miles.
Nearest claim holder—T. Corbin.
1,500 x 800 feet of Crown land, Last Chance, Arawatta Landing, Barima.
Distance of claim to river or creek landing—6 miles.
Nearest claim holder—J. Corbin.

By D. Groves & W. Groves.
1,500 x 800 feet of Crown land, Peas and Rice, Perseverance, Barima.
Distanceof claim to river or creek landing—4 miles.
Nearest claim holder—Marks & Nicholas.

By Jas. Alexander McFee.
1,500 x 800 feet of Crown land, Tassawini, Whanna, Barima.
Distance of claim to river or creek landing—9 miles.
Nearest claim holder—J. O. Guy.

By George Eastman & Samuel Babb.
1,500 x 500 feet of Crown land, Chance, Whamatta, Barama.
Distance of claim to river or creek landing—17 miles.
Nearest claim holder—Joe & Charles.

By S. & A. Caesar.
1,500 x 500 feet of Crown land, Massawini, Barama.
Distance of claim to river or creek landing—10 miles.
Nearest claim holder—H. Battersfield.

By Chas. Levions.
1,500 x 800 feet of Crown land, Passover, Ianna, Barama.
Distance of claim to river or creek landing—1 mile.
Nearest claim holder—Nil.

By J. A. Robinson & R. H. Kaster.
1,500 x 800 feet of Crown land, Haima, Barama.
Distance of claim to river or creek landing—12 miles.
Nearest claim holder—Corbin.
1,500 x 800 feet of Crown land, Haima, Barama.
Distance of claim to river or creek landing—12 miles.
Nearest claim holder—Corbin.

[1.] 1st November, 1902.

In accordance with Clause 37 (2) of the Amended Mining Regulations, 1899:

Notice is hereby given that the following notice of intended Transfer of right, title, and interest in and to the undermentioned Claim Licence has been received by the Commissioner of Lands and Mines:—

DISTRICT NO. 4.

By A. Schroeder to G. E. James & M. I. King.
All of his interest in Claim Licence No. 2,463, Groete Creek.

All persons who may have any right, title, interest or claim in and to the abovementioned Claim Licence, and who may have just grounds to oppose the transfer thereof, are hereby requested to do so in due form at the Office of the Department of Lands and Mines, in the City of Georgetown, within the time specified by the Regulations, setting forth his, her, or their, reasons of opposition in writing, duly signed.

GEO. D. BAYLEY,
for Acting Commissioner of Lands & Mines.

[1.] 1st November, 1902.

Notice is hereby given, in accordance with Section 10 of the Amended Mining Regulations, 1899 Amendment Regulations, 1901, that the undermentioned Claims for which the Claim Licence Fees have not been paid, are declared abandoned, and the land included therein has become open to location by any person.

GEO. D. BAYLEY,
for Acting Commissioner of Lands and Mines.

DISTRICT NO. 4.

By H. Forde & A. Schroeder.
1,500 x 500 feet of Crown land, Falls, White, Groete.
Distance of claim to river or creek landing—7 miles.
Nearest claim holder—W. Haynes.

DISTRICT NO. 5.

By Benjamin R. Henry.
1,500 x 800 feet of Crown land, Perseverance, Manikura, Barima.
Distance of claim to river or creek landing—6 miles.
Nearest claim holder—Douglas & Clarke.

By R. Pollard.
1,500 x 800 feet of Crown land, Williams, Barima.
Distance of claim to river or creek landing—4¾ miles.
Nearest claim holder—Nil.

By J. M. Saunders.
1,500 x 800 feet of Crown land, White Rose, Barima.
Distance of claim to river or creek landing—1½ miles.
Nearest claim holder—Elligor.

By J. W. Saunders.
1,500 x 800 feet of Crown land, Mevoduck, Baladin, White Rose, Barima.
Distance of claim to river or creek landing—1½ miles.
Nearest claim holder—Elligor.

DEPARTMENT OF LANDS & MINDS.

[2.] 25th October, 1902.

In accordance with Clause 25 of the Amended Mining Regulations, 1899, Notice is hereby given that the following applications for Claim Licences have been lodged with the Commissioner at the Office of the Department of Lands and Mines.

GEO. D. BAYLEY,
for Acting Commissioner of Lands and Mines.

DISTRICT NO. 2.

By P. D. Vaughan & D. De Camp.
1,500 x 800 feet of Crown land, Aegis, Brown's Landing, Sipuruni.
Distance of claim to river or creek landing—2 miles.
Nearest claim holder—J. W. Browne.

By J. E. Fraser & E. A. Merriman.
1,500 x 500 feet of Crown land, Mountain of Establishment, Potaro.
Distance of claim to river or creek landing—9½ miles.
Nearest claim holder—Nil.

By D. D. Hubbard.
1,500 x 800 feet of Crown land, Invader, Minnie-ha-ha, Konawaruk.
Distance of claim to river or creek landing—15¾ miles.
Nearest claim holder—A. Hubbard.

By W. Nicholas & R. A. Hunte.
1,500 x 500 feet of Crown land, Konawak, Potaro.
Distance of claim to river or creek landing—4 miles.
Nearest claim holder—Joseph Croney.

By Cyrus Major.
1,500 x 800 feet of Crown land, Bardanna, Konawak, Potaro.
Distance of claim to river or creek landing—12 *miles.*
Nearest claim holder—E. Stripp.

By Philip McKenzie.
1,500 x 800 feet of Crown land, No Good Hill, Minnie-ha-ha, Konawaruk.
Distance of claim to river or creek landing—16 mile.
Nearest claim holder—D. D. Hubbard.

By John Wilson.
800 x 300 feet of Crown land, Prosperity, Konawak.
Distance of claim to river or creek landing—15 miles.
Nearest claim holder—C. Major.

DISTRICT NO. 4.

By Marcus Amour.
1,500 x 800 feet of Crown land, Shell, Marawa, Cuyuni.
Distance of claim to river or creek landing—16 miles.
Nearest claim holder—J. G. Dennison.

By James Berridge.
1,500 x 800 feet of Crown land, Charity, Oko, Cuyuni.
Distance of claim te river or creek landing—24 miles.
Nearest claim holder—J. W. Archer.

By A. Pilgrim, C. Hamilton & T. Young.
1,500 x 800 feet of Crown land, Adventure, White, Groete.
Distance of claim to river or creek landing—5 miles.
Nearest claim holder—John Haynes.
1,500 x 800 feet of Crown land, False, White, Groete.
Distance of claim to river or creek landing—5 miles.
Nearest claim holder—J. Haynes.

By T. Haywood & J. P. Maynard.
1,500 x 450 feet of Crown land, Faithful, Upper Cuyuni.
Distance of claim to river or creek landing—12 miles.
Nearest claim holder—Nil.

By Rebecca Skinner.
1,000 x 400 feet of Crown land, Success, Quartzstone, Cuyuni.
Distance of claim to river or creek landing—15 miles.
Nearest claim holder—R. A. Welcome.

By Caroline Small.
1,500 x 800 feet of Crown land, Houston, Quartzstone Landing, Cuyuni.
Distance of claim to river or creek landing—14 miles.
Nearest claim holder—T. A. Small.
1,500 x 800 feet of Crown land, Lenora, Quartzstone Landing, Cuyuni.
Distance of claim to river or creek landing—14 miles.
Nearest claim holder—T. A. Small.

Digitized by Google

By Nathaniel A. Williams.
1,500 x 800 feet of Crown land, Try me, Aremu, Cuyuni.
Distance of claim to river or creek landing—10 miles.
Nearest claim holder—Semple & Duke.
By Nathaniel Williams.
1,000 x 500 feet of Crown land, Rattle Snake, Quartzstone, Cuyuni.
Distance of claim to river or creek landing—4 hours' walk.
Nearest claim holder—D. A. Lacon.

DISTRICT NO. 5.

By Jas. Bennett, D. Anthony & T. Austin.
1,500 x 500 feet of Crown land, Bird, Barima.
Distance of claim to river or creek landing—3 miles.
Nearest claim holder—John Hunte.
By John David & Jonathan Taylor.
1,500 x 500 feet of Crown land, Rockstone, Manikuru, Barima.
Distance of claim to river or creek landing—15 miles.
Nearest claim holder—James Lamazon.
By James N. Klien.
1,500 x 500 feet of Crown land, Crown, Bannah, Arakaka, Barima.
Distance of claim to river or creek landing—10 miles.
Nearest claim holder—J. Noble.
By James Mahabally.
1,500 x 800 feet of Crown land, Excelsior, Manikuru, Barima.
Distance of claim to river or creek landing—7 miles.
Nearest claim holder—Roach.
By R. Woodroffe & G. Castello.
1,500 x 800 feet of Crown land, Crab, Haima, Barama.
Distance of claim to river or creek landing—5 miles.
Nearest claim holder—W. McDonald.
By James D'Andrade.
1,500 x 800 feet of Crown land, Dieu Merci, Barama.
Distance of claim to river or creek landing—6 miles.
Nearest claim holder—W. H. Goring.
1,500 x 800 feet of Crown land, Surprise, Barama.
Distance of claim to river or creek landing—3 miles.
Nearest claim holder—W. H. Goring,
1,500 x 800 feet of Crown land, Anaturi, Barama.
Distance of claim to river or creek landing—6 miles.
Nearest claim holder—W. H. Goring.
600 x 800 feet of Crown land, Labaria, Barama.
Distance of claim to river or creek landing—3 miles.
Nearest claim holder—W. H. Goring.
By Jos. F. Ford.
1,500 x 800 feet of Crown Land, Cowhana Takatu, Barima.
Distance of claim to river or creek landing—7 miles.
Nearest claim holder—J. W. Tafares.
By C. & H. Garraway.
1,500 x 800 feet of Crown land, Successful, Hoorie Landing, Barama.
Distance of claim to river or creek landing—4 miles.
Nearest claim holder—Handy & Joseph.
By Antonio Gomes.
1,500 x 500 feet of Crown land, Faithful, Whana, Barama.
Distance of claim to river or creek landing—12 miles.
Nearest claim holder—Walter Layne.

[2.] 25th October, 1902.

In accordance with Clause 37 (2) of the Amended Mining Regulations, 1899:

Notice is hereby given that the following Notice of intended Transfer of right, title, and interest in and to the undermentioned Claim Licences has been received by the Commissioner of Lands and Mines:—

DISTRICT NO. 3.

By T. M. Bellamy to Julia A. Gomes.
3/5 of his interest in Claim Licences 5,930, 5,932, 5,918, 5,927, 5,931, 5,922, 5,923, 5,924, 5,925, 5,926, 5,928, 5,920, 5,919, 5,921 and 5,929, Mazaruni.

All persons having any right, title, interest, or claim in and to the abovementioned Claim Licences, and who may have just grounds to oppose the transfer thereof, are hereby required to do so in due form at the office of the Department of Lands and Mines, in the City of Georgetown, within the time specified by the Regulations, setting forth his, her or their reasons of opposition in writing, duly signed.

GEO. D. BAYLEY,
for Actg. Commissioner of Lands and Mines.

[2.] 25th October, 1902.

Notice is hereby given, in accordance with Section 10 of the Amended Mining Regulations, 1899, Amendment Regulations, 1901, that the undermentioned Claims for which the Claim Licence Fees have not been paid, are declared abandoned, and the land included therein has become open to location by any person.

GEO D. BAYLEY,
for Acting Commissioner of Lands and Mines.

DISTRICT NO. 2.

By John Wilson.
1,500 x 800 feet of Crown land, Sophia, Konawak, Potaro.
Distance of claim to river or creek landing—12 miles.
Nearest claim holder—Cyrus Major.

DISTRICT NO. 4.

By Mary Cayenne.
1,500 x 500 feet of Crown land, Old Lady, Arawak, Matope, Cuyuni.
Distance of claim to river or creek landing—6 miles.
Nearest claim holder—Mary Cayenne.

Georgetown, Demerara,
[2.] 25th October, 1902.

Notice is hereby given, for general information, that the undermentioned Claim Licence has been revoked by His Excellency the Governor.

GEO. D. BAYLEY,
for Acting Commissioner of Lands and Mines.

J. A. DeSouza.
Claim Licence 5,964.
1,500 x 800 feet of Crown land, Ichourch No. 1, Left Bank, Potaro.
Distance of claim to river or creek landing—½ mile.
Nearest claim holder—T. A. Musa.

DEPARTMENT OF LANDS & MINES,
Georgetown, Demerara,
[3.] 18th October, 1902.

In accordance with Clause 25 of the Amended Mining Regulations, 1899, Notice is hereby given that the following applications for Claim Licences have been lodged with the Commissioner at the Office of the Department of Lands and Mines.

GEO. D. BAYLEY,
for Acting Commissioner of Lands and Mines.

DISTRICT NO. 2.

By F. A. Smith.
200 x 300 feet of Crown land, Sam, Konawaruk, Essequebo.
Distance of claim to river or creek landing—1 miles.
Nearest claim holder—Donovan & Willis.

DISTRICT NO. 3.

By E. Higgins Jnr. & P. J. Lewis.
1,500 x 800 feet of Crown land, Chestnut,, Chinese, Puruni.
Distance of claim to river or creek landing—4 miles.
Nearest claim holder—A. P. Theobald.
By T. C. Venture.
1,500 x 800 feet of Crown land, Chinese, Jackass Landing, Puruni.
Distance of claim to river or creek landing—½ mile.
Nearest claim holder—Peters & Peters.

DISTRICT NO. 4.

By B. Wilson & E. Cable.
1,500 x 800 feet of Crown land, White, Black Creek Landing, Groete.
Distance of claim to river or creek landing—12 miles.
Nearest claim holder—Henry Wilson.
1,500 x 800 feet of Crown land, White, Black Creek Landing, Groete.
Distance of claim to river or creek landing—12 miles.
Nearest claim holder—Henry Wilson.
1,500 x 800 feet of Crown land, White, Black Creek Landing, Groete.
Distance of claim to river or creek landing—12 miles.
Nearest claim holder—H. Wilson.
1,500 x 800 feet of Crown land, White, Black Creek Landing, Groete,

Digitized by Google

Distance of claim to river or creek landing—12 miles.
Nearest claim holder—H. Wilson.

By J. N. Linton.

1,500 x 500 feet of Crown land, White, Black Creek Landing, Groete.
Distance of claim to river or creek landing—14 miles.
Nearest claim holder—Jonas Smith.

DISTRICT NO. 5.

By George Williams.

1,500 x 800 feet of Crown land, Tiger, Powie Paru, Barima.
Distance of claim to river or creek landing—5 miles.
Nearest claim holder—George Murray.

By James Clarke.

1,500 x 800 feet of Crown land, Ace of Trumps, Mazarwni, Barama.
Distance of claim to river or creek landing—½ mile.
Nearest claim holder—Scipio.

By Friday Marry.

1,500 x 800 feet of Crown land, Passover, Mazarwni, Barama.
Distance of claim to river or creek landing—4 miles.
Nearest claim holder—B. Hughes.

By Samuel St. Hill.

1,500 x 800 feet of Crown land, Blessing, Mazaruni, Barama.
Distance of claim to river or creek landing—10 miles.
Nearest claim holder—A. J. Hughes.

By Stephen John

1,500 x 800 feet of Crown land, Adrian, Hyabally, Barama.
Distance of claim to river or creek landing—5 miles.
Nearest claim holder—W. McDonald.

By Jos. Lowell.

1,500 x 800 feet of Crown land, Return, Takie, Barama.
Distance of claim to river or creek landing—6 miles.
Nearest claim holder—Farnum & Smyth.

By James R. Patterson.

1,500 x 800 feet of Crown land, Haima, Takatu, Barama.
Distance of claim to river or creek landing—10 miles.
Nearest claim holder—A. King.

By H. M. Reid.

1,500 x 800 feet of Crown land, Sand, Iansa, Barama.
Distance of claim to river or creek landing—4 miles.
Nearest claim holder—H. M. Reid.

By James Stephen.

1,500 x 800 feet of Crown land, Trial, Barama.
Distance of claim to river or creek landing—5 miles.
Nearest claim holder—Bishop & Stephens.

[3.] 18th October, 1902.

IN accordance with Clause 10 of the Precious Stones Regulations, 1902.

Notice is hereby given that the following applications for Precious Stones Claim Licences have been lodged with the Commissioner at the Office of the Department of Lands and Mines :—

GEO. D. BAYLEY,
for Acting Commissioner of Lands and Mines.

DISTRICT NO. 3.

By the Henery Diamond Syndicate, Limited.

6,900 x 2,400 feet of Crown land, Saranaamu Creek,
Distance of claim to river or creek landing—5 miles.
Nearest claim holder—F. White.

3,000 x 2,400 feet of Crown land, Saranaamu, Mazaruni.
Distance of claim to river or creek landing—7 miles.
Nearest claim holder—S. E. R. Forbes.

6,000 x 2,400 feet of Crown land, Upper Ewaguike, Putareng, Mazaruni.
Distance of claim to river or creek landing—6 miles.
Nearest claim holder—L. E. Henery.

1,500 x 1,800 feet of Crown land, Putareng, Mazaruni.
Distance of claim to river or creek landing—4 miles.
Nearest claim holder—Menzies & Morris.

3,000 x 1,600 feet of Crown land, Upper Ewaguike, Putareng, Mazaruni.
Distance of claim to river or creek landing—5 miles.
Nearest claim holder—Henery Diamond Synd. Ltd.

3,000 x 800 feet of Crown land, Ewaguike, Putareng, Mazaruni.
Distance of claim to river or creek landing—5 miles.
Nearest claim holder—B. G. Diamond Syndicate.

3,000 x 1,600 feet of Crown land, Ewaguike, Putareng, Mazaruni.
Distance of claim to river or creek landing—5 miles.
Nearest claim holder—A. D'Andrade.

4,500 x 3,200 feet of Crown land, Putareng, Mazaruni.
Distance of claim to river or creek landing—5 miles.
Nearest claim holder—A. D'Andrade.

[3.] 18th October, 1902.

IN accordance with Clause 37 (2) of the Amended Mining Regulations, 1899.

Notice is hereby given that the following Notice of intended Transfer of right, title, and interest in and to the undermentioned Claim Licence has been received by the Commissioner of Lands and Mines :—

DISTRICT NO. 3.

By E. E. Smith to Edward Higgins, Jnr.

All interest in Claim Licence 2,877, Puruni.

All persons who may have any right, title, interest or claim in and to the abovementioned Claim Licence, and who may have just grounds to oppose the transfer thereof, are hereby required to do so in due form at the Office of the Department of Lands and Mines, in the City of Georgetown, within the time specified by the Regulations, setting forth his, her, or their, reasons of opposition in writing, duly signed.

GEO. D. BAYLEY,
for Acting Commissioner of Lands and Mines.

[3.] 18th October, 1902.

NOTICE is hereby given, in accordance with Section 10 of the Amended Mining Regulations, 1899, Amendment Regulations, 1901, that the undermentioned Claim for which the Claim Licence Fee has not been paid, is declared abandoned, and the land included therein has become, open to location by any person.

GEO. D. BAYLEY,
for Acting Commissioner of Lands and Mines.

DISTRICT NO. 3.

By Troytan Phillips.

1,500 x 500 feet of Crown land, Noble, Puruni.
Distance of claim to river or creek landing—¼ mile.
Nearest claim holder—J. Huggins.

Post Office Notices.

ROYAL MAIL ARRANGEMENTS.

MAILS for Europe and the West Indies, by the R.M.S. "Solent," will be closed at General Post Office, on Wednesday, 5th November, 1902, at 3 p.m.

Letters for despatch by this Mail may be posted in City Street Boxes and at Branch Offices up to 3 p.m.

Postal matter will be registered at G.P.O. up to 2 p.m.

At City Branch Offices postal matter will be registered up to 1 p.m.

Money Orders issued between 8 and 10 a.m.

Parcels received up to noon.

Postal matter handed in at the G. P. O. counter will be received after closing of this Mail on payment of extra postage, as follows :—

Ordinary postal matter posted within 30 minutes, 2 cents.

Ordinary postal matter posted within 60 minutes, 12 cents.

Registered matter within 30 minutes after closing of Registered Mail, 4 cents.

COUNTRY MAILS will be forwarded to Georgetown, as follows :—

Demerara.—East Coast, by Train leaving Mahaica at 8.50 a.m. on 5th.

Demerara.—West Coast, by Train leaving Greenwich Park at 8.30 a.m. on 5th.

Demerara.—East Bank, by Mail Waggon leaving Grove at 2.30 p.m. on 5th.

Demerara.—West Bank, by Mail Waggon leaving Wales at 2.05 p.m. on 5th.

Berbice.—By train leaving Rosignol at 6.55 a.m. on 5th.

Essequebo.—By Steamer leaving Onderneeming at noon on the 4th.

Bartica.—By Steamer leaving at 8 a.m. on 5th.

F. W. COLLIER,
Postmaster General.

General Post Office,
Georgetown, 30th October, 1902.

Digitized by Google

CONVEYANCE OF MAILS.

GENERAL POST OFFICE,
Georgetown, 11th October, 1902.

TENDERS are invited for the Conveyance of the Mail Bags and Parcel Post Boxes in the Post Office van, to and from the General Post Office and Robb Stelling, Georgetown, on the arrival and departure of the Royal Mail Steamers, for a period of 12 months from 1st January, 1903.

The Contractor will be required to provide the necessary horse or mule to draw the said van, and also a competent driver to drive the same.

Tenders addressed to the Postmaster General must be sent in not later than 12 noon, on 15th November, proximo.

The Government does not bind itself to accept the lowest or any Tender.

The successful Tenderer will have to pay the fees for drawing up the contract.

F. W. COLLIER,
Postmaster General.

POMEROON MAIL SERVICE.

GENERAL POST OFFICE,
Georgetown, 21st October, 1902.

TENDERS are invited for the performance of a tri-weekly Mail Service between Anna Regina, on the Arabian Coast, Essequebo, and Hackney, on the Pomeroon River, for a term of three years, from the 1st January, 1903.

The Contractor will be required to provide the necessary boats (to be approved of by the Postmaster General), for conveying the Mails and the Mail Officer in charge of the same, who will be required to aid in propelling the boat. The Mail boats will be required to run according to a fixed Time Table (which may be seen on application to the Postmaster General), and shall call at such stations as may be determined on by the Postmaster General, for receiving and delivering Mail Bags, Private Letter Bags, or Letters, the sale of stamps and other Postal business.

Tenders addressed to the Postmaster General and marked "Tender for Mail Service," must be sent in not later than 12, noon, on Saturday, 15th November, proximo.

The Government does not bind itself to accept the lowest or any Tender.

The successful Tenderer will have to pay the Fees for drawing up the contract.

F. W. COLLIER,
Postmaster General

Police.

IN accordance with Sub-section 1, section 87 of Ordinance No. 10, of 1891, the following unclaimed property at present lying at the following Police Stations, Essequebo, will be sold at public auction for cash at the undermentioned stations at the time therein stated, unless previously claimed and ownership satisfactorily proved.

All articles purchased must be removed the same day as the purchase is made. Purchasers will be required to pay two per cent. (church and poor) in addition to the amount at which all articles are purchased.

Persons wishing to inspect these articles can do so at any time at Suddie and Aurora Police Stations between the hours of 11 a.m., and 4 p.m., daily up to the date of sale.

At Suddie, on the 10th November, 1902, at 1 p.m., 1 paddle, 1 looking glass, 3 cutlasses, 6 silver finger rings, and 8 small pieces of silver.

At Aurora, on the 4th November, 1902, at 10 a.m., 3 pieces of green heart timber, 3 paddles, 3 axes, 1 spar, 1 boat sail, 1 gun stock and 1 boat chain.

L. M. KERR, C.I.,
Police Head Quarters.

Suddie,
15th October, 1902.

Public Works Department.

TENDERS are invited for "Removing and re-erecting the Post and Telegraph Office, Sparta," Essequebo, on a new site, together with an additional Room and painting.

2. Drawings and Specifications may be seen, and Bond and Tender Forms obtained at the Office of the Colonial Civil Engineer, Georgetown, or at the Public Works Branch Office at Suddie, Essequebo.

3 Tenders marked "Tender for the removal and re-erection of the Post Office, Sparta" to be delivered at the Office of the Colonial Civil Engineer, Georgetown, until noon, on Wednesday, the 12th day of November, 1902.

4. Each Tender must be accompanied by a Bond signed by two persons of known responsibility, binding themselves with the party tendering to execute a Contract for the faithful performance of the work.

5. The acceptance of the lowest or any Tender is not guaranteed.

ARCHIBALD G. BELL,
Colonial Civil Engineer.

Georgetown, 17th October, 1902.

Licensing.

LICENSING MEETING.

WEST COAST DEMERARA JUDICIAL DISTRICT.

NOTICE is hereby given that a Special Licensing Meeting will be held at the Stewartville Court Room, on Thursday, the 6th day of November, at 12 o'clock, noon, for the purpose of considering an application from Manoel Gonsalves & Co., Ltd., and J. F. Marquess, for the transfer of the Retail Spirit Shop Licence, held by them for premises situate at De Kinderen, in the abovementioned Judicial District, to and in favour of Jose Freitas Marquess.

Justices of the Peace are requested to attend at the time and place mentioned.

C. L. PAYNE, S.M.

23rd October, 1902.

EAST COAST JUDICIAL DISTRICT.

NOTICE is hereby given that a Special Licensing Meeting will be held on Wednesday, the 5th day of November, 1902, at 12 o'clock, noon, at the Court Room at Belfield in the abovementioned Judicial District for the purpose of considering the application of Jose Gomes Ramalho, by his duly constituted Attorneys Francis Dias, and Joao Vieira Caetano, for the transfer of the Retail Spirit Shop Licence for premises situate at Virginia Village, L. A. 37, Mahaica East Coast, Demerara, to and in favour of Jose Conceicao Nunes, of Virginia Village aforesaid.

Justices of the Peace resident in the above Judicial District, are requested to attend.

F. A. GALL,
Stipendiary Magistrate,
East Coast Judicial District.

Belfield, 22nd October, 1902.

Educational Notices.

TEACHERS' CERTIFICATE EXAMINATION.

AN Examination of Candidates for Certificates of Competency will be held on Monday, 5th January, 1903, and following days, commencing at 10 a.m.

At (a) Demerara: The Queen's College, Georgetown.
(b) Berbice: All Saints' Church of England School, New Amsterdam.
(c) Essequebo: St. John's School, Suddie.

Candidates will be required,—

(a) To apply for a Card of Admission, at least one month before the date fixed for the Examination.

Digitized by Google

(*b*) To affix to each application Revenue Stamps amounting to $1 00.

(*c*) To forward a Certificate of Character from a School Manager.

(*d*) To stat in their application—

(1.) Their name in full, postal address, and age. Candidates, except Pupil Teachers, must be over 18 years of age.

(2.) The class for which they propose to sit.

(3.) The optional subjects which they propose to take up, and, if Drawing, what three sections will be taken.

H. W. SCONCE,
Acting Inspector of Schools

Education Department,
29th September, 1902.

AN examination of Pupil Teachers and of Candidates for appointment as Pupil Teachers will be held in All Saints' Church of Scotland School, New Amsterdam, on Saturday, November 15th, at 10 o'clock.

The needlework of female Candidates and Pupil Teachers must be forwarded to the Education Department one week before the examination, together with a certificate that the work was done in the presence of a lady appointed by the manager of the school.

Girls who have obtained Medals or Certificates from Lady Sendall, will be excused the examination in Needlework provided the managers of their schools notify the Department before the date of the examination.

H. W. SCONCE,
Actg. Inspector of Schools.

Education Department,
29th July, 1902.

Village Notices.

IN pursuance of Section 19 of the Village Ordinance, 1892, it is hereby notified that the Villages Committee of the Central Board of Health, at a meeting held on the 25th October, 1902, have appointed Mr. J. J. Evans, to be Chairman of Good Intent & Sisters Village Council, *vice* Mr. Alex. Hescott, resigned.

By order of the Villages Committee of the Central Board of Health.

JAS. A. GLASFORD,
For H. A. CAMERON,
Secretary to the Board and Inspector of Villages.

Office, Central Board of Health, and Villages,
Georgetown, 31st October, 1902.

IN pursuance of Section 28 of the Village Ordinance of 1892, it is hereby notified that the Chairman of Sparendaam Village Council has reported to the Villages Committee of the Central Board of Health that Mr. Jno. Ramos, was duly elected a Councillor of the said Village, on the 15th September, 1902, in the room of Mr. D. Kewley, whose seat was declared vacant on the 30th of August last.

JAS. A. GLASFORD,
For H. A. CAMERON,
Secretary to the Board, and Inspector of Villages.

Office, Central Board of Health, and Villages,
Georgetown, 31st October, 1902.

Municipal Notices.

TOWN HALL,
Georgetown, 1st November, 1902.

SEALED TENDERS will be received by the Mayor and Town Council, until 12 o'clock noon, on Tuesday, 11th November next, for the year 1903 :—

1. HARDWOOD.
2. LUMBER.
3. FIREWOOD.
4. COAL.
5. BRICKS, LIME and CEMENTS.
6. PAINTS, OILS, &c.
7. ENGINE SUPPLIES.
8. TOOLS and IMPLEMENTS.
9. GENERAL SUPPLIES.
10. STATIONERY and PRINTING.
11. MARKET REFUSE PUNT.

Form of Tenders, with terms and conditions of Contract, may be had on application at the Town Clerk's Office and the probable quantities of the principal Articles required may also be ascertained on application.

The Council does not bind itself to accept the lowest or any Tender, but in each case the tenders which may be considered most advantageous will, if approved, be accepted

H. D. BELGRAVE,
Acting Town Clerk.

TOWN HALL,
Georgetewn, 1st November, 1902.

TENDERS will be received by the Mayor and Town Council up to 12 o'clock, noon, on Tuesday, 11th November, 1902, for Winding, Regulating, keeping in order and Repairing, if necessary, the Market Clock, for one year, from 1st January, to 31st December, 1903.

Access to the clock for the purpose of inspection may be had on application to the Town Superintendent or the Clerk of Markets.

The Council does not bind itself to accept the lowest or any tender. Tenders to be marked "Winding, &c., Market Clock."

H. D. BELGRAVE,
Acting Town Clerk.

TOWN HALL.
Georgetown, Demerara,
1st November, 1902.

THE Mayor and Town Council in pursuance of the authority vested in them by the 143rd Secti n of the Georgetown Town Council Ordinance, 1898, intend to cause the Undermentioned Land and Buildings, to be appraised for taxation for the year 1903 :—

Land and Buildings known as the "Union Masonic Lodge," situate on Part Company's Path, South Cumingsburg, Ward 5.

The Proprietors or Representatives of the Proprietors of the abovementioned Land and Buildings, are hereby directed to fill up or cause to be filled up Schedules in the manner and form prescribed by the said 143rd Section of the Georgetown Town Council Ordinance, 1898, to be handed to the Appraisers.

Digitized by Google

Blank Schedules will be furnished on application at the Town Clerk's Office,

H. D. BELGRAVE,
Acting Town Clerk of Georgetown.

Miscellaneous.

CENTRAL BERBICE JUDICIAL DISTRICT.

SEIZURE.

PURSUANT to provision of Ordinance No. 11 of 1887, I hereby give notice that I, or some one duly authorised by me in writing, will sell at the New Amsterdam Court premises on Monday, the 10th November, 1902, at 12 noon, to the highest bidder, unless duly claimed as the law directs, the following articles seized by Mr. Government Officer Gordon, on the 4th inst. from Nobibux, for breach of the above mentioned Ordinance, viz. :—

167 sticks Dalbanna leaves.
1 Donkey and Cart.
1 set Donkey harness.
1 cart rope and 1 lamp.

The donkey is under the care of the seizing Officer, and the other articles are lying at the Central Police Station, New Amsterdam. Terms of sale :—Cash with 2% auction dues.

JOHN BRUMELL,
Stipendiary Magistrate.

New Amsterdam,
14th October, 1902.

NOTICE OF APPLICATION

FOR TRANSFER OF A LICENCE TAKEN OUT IN RESPECT OF ANY BUSINESS OR TRADE.

NOTICE is hereby given that Manoel S. Dias, residing at Lot 80, Lacytown, the holder of Licences No. 2347/347, 1224/24, 436/137, for carrying on a Provision Store and the sale of Wine and Malt, and Tobacco, at Lot 80, Camp Street, Lacytown, and Manoel Vivieros, residing at Lot 80, Lacytown, have given the Commissary of Taxation of the Georgetown Fiscal District, notice of the intention to transfer the said licences to the said Manoel Vivieros. Any person having a claim of over $100 for a liquidated sum against the said Manoel S. Dias, and desiring to oppose the said transfer, must give to the said Commissary within 14 days of the date of this notice, a written notice objecting to the said transfer.

J. SOLOMON,
District Commissary,
Georgetown District.

Commissary's Office,
Georgetown, 23rd October, 1902.

NOTICE OF APPLICATION

FOR TRANSFER OF A LICENCE TAKEN OUT IN RESPECT OF ANY BUSINESS OR TRADE.

NOTICE is hereby given that Jose Fernandes, residing at lot 34, Robb and King Streets, the holder of Licences No. 2114/114, 129/30, and 1133/33, for carrying on a Provision business, and for the sale of Wine and Malt, and Tobacco at N ½ lot 29, Newburg, and Joao Gomes Mendonca, residing at lot 68, Leopold and Cross Streets, have given the Commissary of Taxation of the Georgetown Fiscal District, notice of the intention to transfer the said licences to the said Joao Gomes Mendonca. Any person having a claim of over $100 for a liquidated sum against the said Jose Fernandes, and desiring to oppose the said transfer, must give to the said Commissary within 14 days of the date of this notice, a written notice objecting to the said transfer.

J. SOLOMON,
District Commissary,
Georgetown District.

Commissary's Office,
Georgeowtn, 23rd October, 1902.

NOTICE OF APPLICATION

FOR TRANSFER OF A LICENCE TAKEN OUT IN RESPECT OF ANY BUSINESS OR TRADE.

NOTICE is hereby given that J. P. Camacho, residing at Lot 133, Bourda, the holder of Licences No. 466/88, 2,370/370, 1,263/162 for carrying on a Provision business, and the sale of Wine and Malt and Tobacco, at Lot 133, Bourda, and G. H. Richter, J. H. de Jonge, G. Powell, and E. A. Phillips, Trustees of Rodrigues and D'Abreu, residing at Georgetown, have given the Commissary of Taxation of the Georgetown Fiscal District, notice of the intention to transfer the said licence to the said G. H. Richter, J. H. de Jonge, G. Powell, and E. A. Phillips, as Trustees of Rodrigues and D'Abreu. Any person having a claim of over $100 for a liquidated sum against the said J P. Comacho, and desiring to oppose the said transfer, must give to the said Comissary, within 14 days of the date of this notice, a written notice objecting to the said transfer.

J. SOLOMON,
District Comissary,
Georgetown District.

Commissary's Office,
Georgetown, 24th October, 1902.

WEST COAST JUDICIAL DISTRICT.

PURSUANT to the provisions of the Crown Lands Ordinance, 1887, I the undersigned or some person duly authorized by me in writing, will sell publicly to the highest bidder, at Stewartville Court Room, on Thursday, the 27th day of November, 1902, at the hour of 12 o'clock, noon, the following articles seized by Vivian Carter, Government Officer, at the Boerasirie Creek, from one Juggessur and one Jayabeer Sing, under the provisions of Section 28, of Ordinance 11, of 1887, unless the said articles are claimed in terms of law, namely :—

1 Ballahoo, 26′ 6″ × 2′ 6″ × 1′ 4″
15 Posts 15′ long × 4″ diameter
8 Posts, 8′ do. × 3½″ do.
25 Spars, 20′ do. × 2″ do.
30 Wattles, 20′ long × 1½″ do.

The seizure is now lying at the Boerasirie Lock. Terms of sale :—Cash with Royalty and auction dues.

C. L. PAYNE,
Stipendiary Magistrate.

30th October, 1902.

WEST COAST JUDICIAL DISTRICT.

PURSUANT to the provisions of the Crown Lands Ordinance 1887, I the undersigned or some person duly authorized by me in writing, will sell publicly to the hightest bidder, at Stewartville Court Room, on Thursday, the 27th day of November, 1902, at the hour of 12 o'clock, noon, the following articles seized by Vivian Carter, Government Officer, at the Boerasirie Creek, from a person unknown, for a breach of the Crown Lands Regulations, unless the said articles are claimed in terms of law, to wit :—

1 Flat bottom bateau, 16 ft. long, 3 ft. wide, 12″ deep
17 Wattles, 18 ft. long, 1½ diar.

The seizure is now lying at the watch house near the public road bridge over the Boerasirie Creek.

Terms of Sale :—Cash with auction dues and royalty.

C. L. PAYNE,
Stipendiary Magistrate.

30th October, 1902

GOVERNMENT SAVINGS BANK

[THIRD PUBLICATION.]

HAVING been informed of the loss of Pass Book, Ledger 30, folio 468 C., belonging to Joseph A. Young, residing at 188, Waterloo Street, I hereby give notice, pursuant to Ordinance No. 6, of 1889, section 9, that if no valid opposition be entered by any person within Three Weeks from the date hereof, a new Pass Book will be delivered to the above-named, on payment of the sum of Twenty-four Cents, and of the cost of this advertisement.

C. B. HAMILTON,
Receiver General.

Treasury, Georgetown,
14th October, 1902.

QUARANTINE GROUNDS.

NOTICE.

THE Quarantine Committee has, with the approval of His Excellency the Governor, appointed the following Places, as Quarantine Grounds for the Port of Georgetown :—

For vessels lying out Quarantine.

Within a triangle formed by a line drawn from the Red Buoy S. 30° W to a line drawn due West from N.W. angle of the Fort, and a line from the Red Buoy drawn due South to the line West of N.W. angle of the Fort.

For vessels loading or discharging.

Between and abreast of Kingston Stelling and the Abattoir, but not less than 2½ cables from either in a Westerly direction.

Digitized by Google

The Notices with regard to Quarantine Grounds for the Port of Georgetown, published on 20th July, 1870, and 27th January, 1883, are hereby cancelled.

DAVID PALMER ROSS,
Chairman, Quarantine Committee.

Georgetown, Demerara,
31st October, 1902.

BRITISH GUIANA.—MEDICAL DEPARTMENT.

ABSTRACT OF REPORTS OF PRISON HOSPITALS AND ORPHAN ASYLUM HOSPITAL.

FOR THE WEEK ENDING SATURDAY, 11TH OCTOBER, 1902.

Hospital at	Remaining from last week.			Admitted in the week.			Discharged in the week.			Died in the week.			Remaining at the end of the week.			Increase.	Decrease.	Number of Inmates.			Percentage of Sickness.	Remarks.
	M.	F.	T.	M.	F.	T.	M.	F.	T.	M.	F.	T.	M.	F.	T.	Total.	Total.	M.	F.	T.	Total.	
H. M. P. Settlement ...	17	...	17	1	...	7	7	...	7	...	...	...	11	...	11	...	6	203	...	203	5.2	
Georgetown	11	1	12	2	...	2	10	1	11	...	...	...	3	...	3	...	9	225	26	251	1.2	
New Amsterdam ...	4	...	4	4	...	4	3	...	3	...	...	...	5	...	5	1	...	50	6	56	8.9	
Suddie	2	...	2	4	...	4	6	...	6	...	...	...	1	1	2	...	...	66	8	74	2.3	
Onderneeming ...	1	...	1	2	...	2	...	...	...	...	...	...	3	...	3	2	...	114	...	114	2.6	
Orphan Asylum ...	10	1	11	2	1	3	8	1	9	...	...	...	4	1	5	...	6	58	23	81	7.4	
Total ...	45	2	47	15	1	16	34	2	36	...	...	...	27	2	29	3	21	716	63	779	3.7	

DAVID PALMER ROSS,
Surgeon General.

22.10.02.

SOUTH ESSEQUEBO JUDICIAL DISTRICT.

NOTICE is hereby given under the provisions of Ordinance No. 11 of 1887, that I the undersigned or some person duly authorized in writing by me, will on Monday, the 24th day of November, 1902, next, at 12 o'clock, noon, at the Court House at Bartica Town, sell publicly for cash to the highest bidder, the following articles seized by Vivian Carter, Government Officer, under the provisions of the aforesaid Ordinance, unless the same are claimed in terms of law, viz:—

2,750 five inch. Shingles.
9,550 four do. do.
1,950 three do. do.

The seizure lies at Bonisika Creek, outside the boundaries of Mrs. C. J. Matthews' wood cutting track.

Terms of Sale:—Cash, with 2 per cent. auction dues and royalty at the rate of 10 cents per thousand on shingles purchased.

LIONEL E. HAWTAYNE,
Magistrate.

Bartica Court House,
28th October, 1902.

MEDICAL DEPARTMENT, BRITISH GUIANA.—RETURN FOR THE WEEK ENDING SATURDAY, 4TH OCTOBER, 1902.

PUBLIC HOSPITALS.

Hospital at	Remaining from last week.			Admitted in the week.			Discharged recovered in the week.			Discharged for other causes in the week.			Died in the week.			Remaining at the end of the week.			Out-patients treated in the week.		
	M.	F.	T.	M.	F.	T.	M.	F.	T.	M.	F.	T.	M.	F.	T.	M.	F.	T.	M.	F.	T.
Georgetown .	413	245	658	128	94	222	41	20	61	64	65	129	16	8	24	420	246	666	341	775	1116
New Amsterdam ...	91	42	133	27	14	41	10	5	15	15	3	18	2	2	4	91	46	137	123	166	289
Suddie	60	33	93	31	17	48	3	5	8	27	4	31	4	2	6	57	39	96	40	82	122
Bartica	6	3	9	4	...	4	5	2	7	1	...	1	...	...	...	4	1	5	5	8	13
Morawhanna ...	9	6	15	7	1	8	6	5	11	1	...	1	...	...	...	9	2	11	2	2	4
Potaro Dispensary...	...	...	...	4	...	4	...	...	...	1	...	...	1	...	1	2	...	2	13	...	13
Arakaka do. ...	...	1	1	2	...	2	...	...	...	...	...	1	...	...	...	2	1	3	52	1	53
Total ...	579	330	909	203	126	329	65	37	102	109	72	181	23	12	35	585	335	1020	576	1034	1610

PUBLIC ASYLUMS.

Lunatic Asylum ...	504	262	766	6	2	8	1	...	1	...	...	...	1	1	2	508	263	771	...	...	...
Leper Asylum ...	323	94	417	1	...	1	2	...	2	...	...	...	...	...	...	326	94	420	...	...	...
Total ...	827	356	1183	7	2	9	3	...	3	...	...	...	1	1	2	834	357	1191	...	...	...

DAVID PALMER ROSS,
Surgeon General.

27.10.02.

Digitized by Google

"THE COMPANIES ACT, 1862 & 1893."

25 & 26 Vic. c. 89.

Form of Statement referred to in Part III of the Act.

THE COLONIAL BANK, LONDON.

The Capital of the Company is £2,000,000, divided into 100,000 Shares of £20 each.

The number of Shares issued is 100,000. Calls to the amount of £6 per Share have been made, under which the sum of £600,000 has been received.

The Liabilities of the Company on the First day of July, 1902, were :—

Debts owing to sundry persons by the Company—

On Judgment	*Nil.*
On Speciality	*Nil.*
On Notes or Bills	£1,201,319 5 5
On Simple Contracts ...	£1,944,713 16 3
On Estimated Liabilities ...	*Nil.*

The Assets of the Company on that day were :—

British and Colonial Government Securities— £448,105 4 11	£1,054,377 16 6
Other Investments— £606,272 11 7	
Bills of Exchange and Promissory Notes	£1,522,850 19 11
Cash at Bankers and on hand ...	£709,185 7 6
Other Securities	£646,528 11 5

Dated the 9th October, 1902.

Re Estate A. M. GILCHRIST, Deceased.

ALL Creditors of the estate of the abovenamed Alexander Mennie Gilchrist, deceased, are hereby required to file their claims within three months from the date of the first publication of this notice with the Undersigned, c/o E. A. V. Abraham, Solicitor, at Lot 9, America Street, Newtown, Georgetown, and all parties indebted to the said estate are requested to make immediate payment of the amounts due from them. After the expiration of the said period of three months he will proceed to distribute the estate and deal with such claims only of which he shall have had notice, and all claims of which he shall not have had notice shall thereafter be dealt with as regards such assets only as may remain undistributed.

Wm. J. GILCHRIST,
For self and other Executors under the Last Will and Testament of the said Alexander Mennie Gilchrist, deceased.

Georgetown, Demerara,
25th October, 1902.

[This is the Second Publication.]

NOTICE.

Re Estate of J. A. MURDOCH, Deceased.

ALL Creditors of the estate of the abovenamed John Alex. Murdoch, deceased, are hereby required to file their claims within three months from the date of the first publication of this notice with the Undersigned at Lots 1 & 2, High Street, Lacytown ; and all parties indebted to the said estate are requested to make immediate payment of the amounts due from them. After the expiration of the said period of three months, the Undersigned will proceed to distribute the estate and deal with such claims only of which she shall have had notice, and all claims of which she shall not have had notice shall thereafter be dealt with as regards such assets as may remain undistributed.

HELEN J. TAFARES,
As having adiated the Estate of John Alexander Murdoch, deceased.

Georgetown, 17th October, 1902.

[This is the Third Publication.]

NOTICE.

Estate of Alexander Bannerman Barnard, Deceased.

ALL creditors of the Estate of Alexander Bannerman Barnard, deceased, are hereby required to file their claims within three months from the date of the first publication of this notice with the Undersigned, at the Office of Barnard & Company, Tower Buildings, Georgetown, and all parties indebted to the said Estate are requested to make immediate payment of the amounts due from them.

After the expiration of the said period of three months, he will proceed to distribute the Estate and deal with such claims only of which he shall have had notice, and all claims of which he shall not have had notice shall thereafter be dealt with as regards such assets only as may remain undistributed.

JACOB H. de JONGE,
Sole Executor under the last Will and Testament of the said Alexander Bannerman Bernard, deceased.

Georgetown, Demerara,
10th October, 1902.

[This is the Fourth Publication.]

Digitized by Google

LIST showing the number and description of all Strays impounded at the following Pounds in the Colony for the week ending Saturday, 25th October, 1902, in accordance with section 14, Ordinance 1 of 1866.

Name of Pound.	When brought to the Pound.		Name of Party Bringing.	Name of Party Sending.	Place from whence Stray was sent.	Description of Animal.	Brand, Marks, Colour, &c., &c.	Remarks.
	Date.	Hour.						
Demerara—								
Sparendaam	24.10.1902	11.30 a.m.	Barsadie	J. Junor	Pln. Vryheid's Lust	Ewe Goat	Nil. Brown.	
do.	24.10.1902	11.30 a.m.	Barsadie	J. Junor	Pln. Vryheid's Lust	Ewe Goat	Nil. Clear brown.	
Essequebo—								
Anna Regina	23.10.1902	3.40 p.m.	Gookool	Dr. Delamere	Anna Regina	Ewe Goat	Black and white. No mark or brand.	
Suddie	Nil.	Nil.	Nil.	Nil.	Nil.	Nil.	Nil.	
Capoey	Nil.	Nil.	Nil.	Nil.	Nil.	Nil.	Nil.	
Aurora...	Nil.	Nil.	Nil.	Nil.	Nil.	Nil.	Nil.	
San Souci	20.10.1902	1.40 p.m.	Palido Sampson	Sophia Grant	Belle Plaine Village	Heifer	No brand ; left ear cut. Brown.	
do.	21.10.1902	6.05 a.m.	Theresa Barton	Theresa Barton	Maria Johanna Village	Ewe Goat	No brand or mark. Brown.	
do.	23.10.1902	3.10 p.m.	Ramfull	Wm. Morison	Pln. Marionville	Cow	86, right leg. No mark. Black.	
do.	23.10.1902	3.10 p.m.	Ramfull	Wm. Morison	Pln. Marionville	Cow	No brand or mark. Black.	
do.	23.10.1902	3.10 p.m.	Ramfull	Wm. Morison	Pln. Marionville	Cow	No brand or mark. Brown.	
Berbice—								
Albion	17.10.1902	5.30 p.m.	Charles Crawford	Isaac E. A. Patoir	East Lothian Farm	Cow	I B right hip, right ear cut. Brown.	
do	17.10.1902	5.30 p.m.	Charles Crawford	Isaac E. A. Patoir	East Lothian Farm	Heifer	No brand, no mark. Dark brown.	
Whim	20.10.1902	10 a.m.	Joseph Arthur	Arthur F. C. Weber	Whim	Ewe Goat	Both ears cut. Brown.	
do.	20.10.1902	10 a.m.	Joseph	Arthur F. C. Weber	Whim	Ewe Goat	Both ears cut. Brown.	
do.	20.10.1902	10 a.m.	Joseph	Arthur F. C. Weber	Whim	Ewe Goat	Both ears cut. Black and white.	
do	24.10.1902	11.15 a.m.	Christian Williams	Christian Williams	Liverpool	Ewe Goat	Right ear V. Black.	
do.	24.10.1902	11.15 a.m.	Christian Williams	Christian Williams	Liverpool	Ewe Goat	Both ears cut. Brown.	
do.	24.10.1902	11.15 a.m.	Christian Williams	Christian Williams	Liverpool	Ewe Goat	Both ears cut. Brown.	
do.	24.10.1902	11.15 a.m.	Christian Williams	Christian Williams	Liverpool	Ewe Goat	Both ears cut. Brown.	

Digitized by Google

Customs' Notices.

INTENDED SALE OF GOODS FOR WAREHOUSE RENT.

NOTICE is hereby given, in terms of Sub-Sections 1 and 2 of Section 148 of Ordinance 7 of 1884, that the goods contained in the packages hereinafter described will, on account of Storage Rent due and unpaid, be sold at the Colonial Bonded Warehouse, Georgetown, at 12 o'clock, noon, on Friday, the 7th day of November, 1902.

Date of Warehousing.	Consignees' Names.	Marks on Packages.	Description of Goods.	Names of Importing Vessels.
10th Mar. 1902 ...	A. Russell ...	◇	2 Cases Glassware.	Prins Willem II.
Do. ...	The New Colonial Co., Ltd. ...	A. M. X. 4 J	1 Parcel M'dise.	Do.
4th Mar. 1902 ...	Order	C W	1 Box Tobacco.	Uller.
18th Feb. 1902 ...	A. Russell ...	Add	1 Do.	Pocklington.
22nd Feb. 1902 ...	Julio de Freitas ...	[J. de F.]	7 14/15 Cases Gin.	Prins Willem IV.
Do. ...	Do. ...	Do.	14 10/15 Do.	Do.
Do. ...	Do. ...	[J.D.F.]	9 8/12 Do.	Do.
Do. ...	Do. ...	Do.	4 12/15 Do.	Do.
Do. ...	Do. ...	Do.	4 11/12 Cases Brandy.	Do.
23rd Sep. 1901 ...	A. M. da Silva ...	[Abel]	14 8/12 O. T. Gin.	Prins Maurits.
13th Nov. 1901 ...	Do. ...	Do.	14 17/24 Cases Brandy.	Solent.
15th Feb. 1902 ...	Do. ...	Do.	4 7/12 Do. Whisky.	Pocklington.
5th Mar. 1902 ...	Do. ...	Do.	4 9/12 Do. Brandy.	Esk.
Do. ...	Do. ...	Do.	9 23/24 Do.	Do.
18th June, 1896 ...	Hing Cheong & Co...	J M L 230	Bal. Do. Ganje.	Eden.
31st Dec. 1900 ...	Do. ...	H. C. & Co.	5 9/12 Do. Wine.	Hilda.
2nd Aug. 1883 ...	Do. ...	L.P.	1 Pipe Do.	Eden.
Do. ...	Do. ...	Do.	1 Hhd. Do.	Do.
5th Dec. 1890 ...	Do. ...	Do.	4 10/12 Cases Brandy.	Eeta.
12th Oct. 1897 ...	Do. ...	Do.	3 Do. Whisky.	Schiehallion.
22nd July, 1885 ...	Do. ...	Do.	7/12 Do. Gin.	Gladiateur.
9th Nov. 1898 ...	Do. ...	Do.	9/12 Do.	Prins Willem II.
27th Mar. 1897 ...	Do. ...	Do.	10/12 Do.	Do. IV.
4th Dec. 1890 ...	Do. ...	Do.	2¼ Casks Brandy.	Eeta.
8th Jan. 1900 ...	Do. ...	Do.	10/15 Cases Gin.	Dean.
5th Nov. 1901 ...	Do. ...	H.C.C.	11 Chests Tea.	Oruro.
24th Jan. 1902 ...	Ho-a-Hing ...	Add	1 Parcel.	Paramaribo.
25th Sep. 1897 ...	Conrad, Son & Co...	S	4 10/12 Cases Whisky.	Torgorm.
Do. ...	Do. ...	D	14 8/12 Do.	Do.
1st Oct. 1897 ...	Do. ...	C.S. & Co.	11/12 Do.	Evangeline.
Do. ...	Do. ...	Do.	26 5/12 Do.	Do.
23rd Nov. 1897 ...	Do. ...	Do.	17 4/12 Do.	Do.
23rd Aug. 1899 ...	Do. ...	CS&Co	6 10/12 Cases Claret.	Esk.
Do. ...	Do. ...	Do.	2 10/12 Do.	Do.
4th Dec. 1901 ...	Do. ...	P G D	3 Bales Paper.	Torgorm.
9th Jan. 1902 ...	Klien, Amson & Co..	K A C 1	1 Cask Meth. Spirit	Mary E. Leslie.
Unknown ...	B. B. McConnell & Co., Ltd. ...	Add	1 Parcel.	Unknown.
1st Mar. 1902 ...	De Cairos Bros. & Co., Ltd. ...	[D.B. & Co.] 210	1 Bale Merchandise.	Pocklington.
26th Sep. 1901 ...	Do. ...	[D.C.B.] 147	1 Do.	Naparima.
11th Dec. 1901 ...	Do. ...	Z 384	1 Do. Woolens.	Eden.

Digitized by Google

INTENDED SALE OF GOODS FOR WAREHOUSE RENT.—(Continued.)

Date of Warehousing.	Consignees' Names.	Marks on Packages.	Description of Goods.	Names of Importing Vessels.
Unknown ...	Unknown ...	...	6 Empty Casks.	Unknown.
14th May, 1901 ...	J. P. Santos & Co....	Add	1 Parcel Flour.	Hilda.
	GARNETT & COY.'S RECEIVING STORE.			
9th Jan. 1902 ...	Garnett & Co. ...	G W W Co. 593	1 Parcel Merchandise.	Eden.
24th Jan. 1902 ...	DeCairos Bros. & Co.	Add 573	1 Do. Cloth	Do.
19th Feb. 1902 ...	Garnett & Co. ...	G W W Co. 595	1 Box Merchandise.	Solent.
19th Mar. 1902 ...	C. Howard ...	Add	1 Case Guns.	Esk.
	LA PENITENCE RECEIVING STORE.			
17th Jan. 1902 ...	J. A. Gomes ...	Add	1 Trunk Merchandise.	Unknown.
Do. ...	Unknown ...	...	1 Parcel Fish Lines.	Do.
Do. ...	Do.	C C	1 Drum Oil.	Benedick.
Do. ...	Do.	B	1 Demijohn Vinegar.	Pendhames
Do. ...	Do.	398	1 Case Mirrors.	Unknown.
2nd Feb. 1902 ...	Order	T S 1	1 Do. Merchandise.	Saba.
	BOOKER BROS., McCONNELL & COY.'S RECEIVING STORE.			
3rd Dec. 1901 ...	Castagne & Co. ...	Add	3 Cases Merchandise.	Talisman.
5th Feb. 1902 ...	Order	J. H. H. & Co. 2,475	1 Do.	Arthur.
6th Feb. 1902 ...	S. Wreford & Co. ...	[T.B.L.]	1 Parcel Samples.	Do.
	DE JONGE & SMITH'S RECEIVING STORE.			
15th Jan. 1902 ...	D. V. Fraser ...	D. W. F.	2 Cases Canned Goods.	Korona.
Do. ...	S. Wreford & Co. ...	Add	1 Parcel Samples.	Caribbee.
27th Feb. 1902 ...	M. Perreira ...	Do.	1 Bicycle.	Korona.
2nd Apr. 1902 ...	W. B. Kerr ...	Do.	1 Case Almanacks.	Fontabelle.

Custom House, Georgetown,
24th September, 1902.

D. G. GARRAWAY,
Comptroller of Customs.

Digitized by Google

INTENDED SALE OF GOODS FOR WAREHOUSE RENT.

NOTICE is hereby given in terms of Section 84 of Ordinance 7 of 1884, that the goods contained in the packages hereinafter described will, on account of Storage Rent due and unpaid, be sold at the Colonial Bonded Warehouse, Georgetown, at 12 o'clock, noon, on Friday, the 7th day of November, 1902.

Date of Warehousing.	Consignees' Names.	Marks on Packages.	Description of Goods.	Names of Importing Vessels.
1st June, 1901 ...	Order	D G	1 Case Tobacco.	Madiana.
30th Sep. 1901 ...	R. Bowen ...	Add	1 Bag Do.	Lettie M. Hardy.
24th Aug. 1901 ...	Lilian Hall ...	Do.	1 Parcel.	Mary E. Leslie.
30th Aug. 1901 ...	Lizarda Garcia ...	Do.	1 Box Potatoes.	Felisberta.
	DE JONGE & SMITH'S RECEIVING STORE.			
20th June, 1901 ...	P.C. 1,276, Henery..	...	1 Stick.	Paramaribo.
	C. Veischeur ...	...	1 Tin.	Curacao.
	BOOKER BROS., McCONNELL & COY.'S RECEIVING STORE.			
9th July, 1901 ...	B. B. McConnell & Coy.	B.B. 1,163	1 Box Cartridges.	Corinthia.
	GARNETT & COY.'S RECEIVING STORE.			
3rd Oct. 1901 ...	J. M. Grant ...	Add	1 Box Provisions.	Esk.

Custom House, Georgetown,
24th September, 1902.

D. G. GARRAWAY,
Comptroller of Customs.

GEORGETOWN, DEMERARA.—Printed and Published every *Wednesday and Saturday*, and on such Extraordinary Days as may be directed by His Excellency the Governor, by "The Argosy" Company, Limited, at their Office, Lot 35, Water Street, Robb's Town. Subscription—Four Dollars per annum; Single Copies, 4 Cents each.—Saturday, November 1st, 1902.

Digitized by Google

Digitized by Google

989

VOL. XVI.] No. 42.

The Official Gazette

OF BRITISH GUIANA.

Published by Authority of His Excellency the Governor.

GEORGETOWN, WEDNESDAY, NOVEMBER 5TH, 1902.

Proclamation.

BRITISH GUIANA.

By His Excellency Sir JAMES ALEXANDER SWETTENHAM, Knight Commander of the Most Distinguished Order of Saint Michael and Saint George, Governor and Commander-in-Chief in and over the Colony of British Guiana, Vice-Admiral of the same, &c., &c., &c.

L.S.

J. A. SWETTENHAM,
Governor.

WHEREAS I have received a despatch, dated the 14th day of October, 1902, from His Majesty's Secretary of State for the Colonies informing me that His Majesty will not be advised to exercise his power of disallowance in respect of the following Ordinance, viz.:—No. 25 of the year 1902, entitled:

"An Ordinance to amalgamate the "Government Land Department "and the Department of Mines."

I DO HEREBY Proclaim and make known the same to the Inhabitants of this Colony.

Given under my Hand and the Public Seal of the Colony, at the Guiana Public Buildings, Georgetown, Demerara, this Fourth day of November, 1902, and in the Second year of His Majesty's Reign.

GOD SAVE THE KING!

By His Excellency's Command,
A. M. ASHMORE,
Government Secretary.

Government Notice.

GOVERNMENT SECRETARY'S OFFICE,
Georgetown, Demerara,
588. 3rd November, 1902.

THE following Draft Regulations, which it is proposed to introduce at the next meeting of the Governor and Court of Policy, are hereby published for general information.

By Command,
A. M. ASHMORE,
Government Secretary.

REGULATIONS UNDER THE RIVER NAVIGATION ORDINANCE, 1891, FOR BOAT TRAFFIC ON THE DEMERARA RIVER.

1. These Regulations may be cited for all purposes as the River Demerara Boat Regulations, 1902.

Digitized by Google

2. In these Regulations unless the context otherwise requires "The River" means the River Demerara below No. 2 Island.

"The Officer" means the person appointed under the River Navigation Ordinance, 1891, to have charge of the Navigation of the river.

"Vessel" means any kind of vessel used for navigation, other than a boat.

"Boat" includes any punt, bateau, ballahoo, or other description of vessel used for navigation, not having a covered deck, not being a boat belonging to any vessel trading, with or visiting the Colony or used only for purposes of pleasure, and does not include buckshells, corials or woodskins.

3. It shall not be lawful for any boat to ply on the river unless it has been inspected, and the person in charge of any boat, which has not been so inspected, found plying on the river shall be guilty of a breach of these Regulations.

4. No licence under the Annual Tax Ordinance shall be issued for any boat plying on the river until after production to the Treasury of a certificate from the officer that such boat has been duly inspected and passed on inspection by the officer during the twelve months immediately preceding the date of the application for such licence.

5. (1.) If on such inspection the officer is satisfied that a boat is in good order and fit for use on the river, he shall issue to the owner or person in charge a certificate to that effect in the Form No. 1. in Schedule I. Such certificates shall be numbered consecutively according to date of issue and a new series shall be commenced with the first certificate issued after the beginning of each financial year.

(2.) Such certificate shall continue in force during the financial year in which it is issued and no longer: Provided always that such certificate may be suspended or cancelled at any time by the officer by notice in writing to the owner or person in charge of the boat to which such certificate refers.

(3.) The number of the certificate, and the number of persons the boat (if a passenger boat) is licensed to carry, shall be legibly painted in black letters not less than three inches high on a white ground or white on a black ground on the inside starboard bow of the boat in respect of which the certificate has been issued.

6. (1.) If, on any such inspection a boat is found to be unsafe or unfit for use, the officer shall, within twenty four hours after such survey, give to the owner or person in charge of such boat a statement in writing of the particular defects which render such boat unsafe or unfit for use in the Form No. 2 in Schedule I, and shall, at the same time, require that the defects specified in such statement be made good before the boat is used on the river.

Digitized by Google

(2.) If after receipt of such statement and requisition by the owner or person in charge such boat is used on the river without the said defects having been made good the owner or person in charge of such boat shall be guilty of a breach of these Regulations.

7. Every boat carrying freight or ballast or passengers shall be marked with a load line outside, on each side amidships, such line to be four feet in length and one inch wide, and to be painted white on a black ground or black on a white ground. The load line shall be placed so as to allow three and one-half inches of freeboard to each foot depth of boat measured from flooring to gunwale amidships.

8. Any person in charge of a boat on the River which is so loaded as to immerse any portion of the load line shall be guilty of a breach of these Regulations

9. No more than three vessels or boats shall be made fast or secured abreast to any vessel either alongside any stelling or moored or anchored in the river, and if more than three are so made fast or secured the person in charge of each vessel or boat beyond the first three so made fast or secured shall be guilty of a breach of these Regulations.

10. The person in charge of any vessel or boat not under way shall not allow any steering oar or sweep to project beyond such vessel or boat.

11. (1.) Licensed passenger boats licensed under Ordinance No. 4 of 1855 plying for hire alongside any vessel with passengers shall until called lie not less than thirty feet away from such vessel and ahead of the accommodation ladder or gangway.

(2.) Such boats when called shall go to such ladder or gangway at such time and in such order as the River Officer, an Officer of the vessel, Customs Officer, or Police Officer may direct. The said Officers shall for the purpose of giving such directions take precedence in the order named.

(3.) Only one such boat at a time shall go alongside the accommodation ladder or gangway.

(4.) No boat taking passengers to any vessel shall go alongside while another boat is at the ladder or gangway, and if more than one such boat is going to the ladder or gangway they shall go to it in such order as may be directed by any of the persons last mentioned.

12. Every boat (with the exception of passenger boats passed by the Harbour Master under Ordinance 4 of 1855) carrying passengers on the river shall have a large P, nine inches in length, painted on both bows on the outside. No such boat shall carry more persons (crew included) than the number specified in the certificate.

13. The Officer shall keep a Register of all certificates issued under these Regulations.

Digitized by Google

14. Every person who commits a breach of or fails to comply with any of these Regulations, shall be liable to a penalty not exceeding twenty-four dollars.

15. The fees set forth in Schedule II to these Regulations shall be payable to the Officer in respect of the several matters therein mentioned, who shall pay the same into the Treasury for the public use of the Colony.

16. The River Demerara (Georgetown Harbour) Boat Regulation, 1897, and the Regulations amending the same, approved by the Governor and Court of Policy on the 3rd day of May, 1900, are hereby repealed.

17. These Regulations shall come into force on the

Made by the Harbour Master under the River Navigation Ordinance, 1891, *and approved by the Governor and Court of Policy, on the day of* 190

SCHEDULE I.

FORM I.

CERTIFICATE OF INSPECTION.

BRITISH GUIANA.

River Demerara Boat Regulations, 1902.

No.

Regulation No. 5.

This is to certify that I have inspected the Boat named or numbered belonging to of and that she is in good order, and fit for service on the Demerara River.

Dated this day of 19 .

Signed,

Officer in charge of Demerara River Navigation.

FORM II.

CERTIFICATE OF UNSEAWORTHINESS.

BRITISH GUIANA.

River Demerara Boat Regulations, 1902.

No.

Regulation No. 6.

This is to certify that I have inspected the boat named or numbered belonging to of and that I find she is unsafe* for the following reasons:

The foregoing defects are required to be made good before the boat is used on the Demerara River.

Dated this day of 19 .

Signed,

Officer in charge of Demerara River Navigation.

*Or unfit for use.

SCHEDULE II.

For inspecting each and every Punt, to include re-inspection when necessary within the year	$ 1 20
" " Boat over 20 ft. and not over 25 ft. ...	50
" " " " 25 " " 30 " ...	75
" " " " 30 "	1 00
Fishing Boats not over 20 "	50
" " over 20 "	75
Boats not over 20 "	50

Digitized by Google

Government Notices.

GOVERNMENT SECRETARY'S OFFICE.
Georgetown Demerara

589. 4th November, 1902.

REFERRING to Government Notice of the 3rd June, 1902, No. 309, the Secretary of State for the Colonies ha been pleased to grant to Capt. A. W. Baker, Inspector of Prisons, an extension of leave of absence, with half salary, to the 31st May, 1903.

590. 4th November, 1902.

W. H. CHALMERS Esquire, 5th Class Officer of Customs, has returned to the Colony from leave of absence and resumed the duties of his Office on the 1st instant.

576. [2.] 25th October, 1902.
In the matter of the Petition of Robert Williamson, of 56, Leslie Street, Pollok Shields, Glasgow, Scotland, Engineer:

NOTICE is hereby given that the Petitioner's Invention for "Improvements in Centrifugal machines" is protected under Ordinance No 1 of 1861, for the term of twelve months from the 24th instant.

577. [2.] 25th October, 1902.
In the matter of the Petition of Robert Williamson, of 56, Leslie Street, Pollok Shields, Glasgow, Scotland, Engineer:

I DO hereby intimate to all whom it may concern that the Petitioner has given notice of his intention to proceed with his application for Letters Patent for his Invention for "Improvements in Centrifugal machines" and that any person having any interest in opposing the granting of such Letters Patent for the said invention are at liberty to file particulars, in writing, of their objection to the said application in my office, within one month from the date of this notice.

578. [2.] 25th October. 1902.
In the matter of the Petition of Mieczyslaw Kowalski of 3, Skladowa Street, Warsaw. Poland. in the Empire of Russia. Chemist:

NOTICE is hereby given that the Petitioner's Invention for "an improved "process for purifying by extraction the "syrups, drainings and molasses, in the "manufacture of sugar" is protected under Ordinance No. 1 of 1861, for the term of twelve months from the 22nd instant.

579. [2.] 25th October, 1902.
In the matter of the Petition of Mieczyslaw Kowalski, of 3, Skladowa Street, Warsaw Poland, in the Empire of Russia. Chemist:

I DO hereby intimate to all whom it may concern that the Petitioner has given notice of his intention to proceed with his application for Letters Patent for his Invention for "an improved process of purifying "by extraction the syrups drainings and "molasses in the manufacture of sugar," and that any person having any interest in opposing the granting of such Letters Patent for the said invention are at liberty to file particulars in writing, of their objection to the said application in my office, within one month from the date of this notice.

566. [3.] 20th October, 1902.
In the matter of the Petition of Thaddeus Sobieski Constantine Lowe, of Los Angeles, county of Los Angeles, State of California, United States of America, Civil Engineer

NOTICE is hereby given that the Attorney General has submitted his report in writing to His Excellency the Governor that there is no valid legal objection to Letters Patent being granted ot the Petitioner for his invention for the "Process of and apparatus for the Manu-"facture of Coke" and that in pursuance of the Patents Ordinance, 1861, any person interested, who may consider himself aggrieved by the said report, may apply within two weeks from this date, by petition to the Supreme Court of British Guiana, or to His Honour the Chief Justice in non-session of the said Court, for their or his judgement upon the question at issue.

By Command,
A. M. ASHMORE,
Government Secretary.

SUPREME COURT OF BRITISH GUIANA.

LIMITED JURISDICTION.

THIS 25TH DAY OF OCTOBER, 1902.

SANTOS
versus
DA SILVA.

The plaintiff, by this action, claims damages from the defendant for giving the plaintiff's son in custody on a charge of theft.

From the evidence, it appears that the defendant received some information about some rules and knives which were alleged to have been stolen from his store. He took stock of the department in which the knives and rules were kept, and it was alleged, there was a shortage. Santos, the the plaintiff's son, and another clerk, de Freitas, were in charge of that department. The defendant sent for Santos and told him that he had stolen the rules, and given them to his father to sell to one Pestano. Santos denied the accusation. A detective was sent for. Santos says that the defendant told the detective, that he, Santos, had stolen the rules, and he must take him in charge. Santos further states that the detective said he was to go along with him, and that he was taken as a prisoner to the Brickdam Police Station. The detective, Benn, says that the defendant said this boy (Santos), has stolen some rules and that he was to take him away. Benn, however, states that defendant was in such a passion, that he made enquiries from the clerks himself, and after hearing them he told the defendant, the police would not make a charge; that he asked the three clerks to come to the Brickdam to lay the matter before his superior officer. He further states that Santos asked if he was going to be locked up, and he told him no, but as the other two clerks were coming, he wanted hi

Digitized by Google

to come to hear for himself. The detective expressly states that he did not arrest Santos and that if he had refused to come, he would not have taken him without receiving a charge.

I consider that the detective's account of what occurred is the correct one. It is admitted by Santos that part of the way to the Brickdam, he walked with Carvalho some considerable distance in front of the detective. The minute of transactions kept by Sergt.-Major Hakim at the detective office, states: "Santos Clerk in said store who also came here is suspected." I think if Santos had been brought under arrest, it would have been so stated. The minute was made at the time without any thought of proceedings being taken. What occurred subsequently at the Station, even if it could be held there was a detention of Santos, could not affect the defendant.

I think that Santos was never taken into custody, nor subject to any physical restraint, and as it is on this ground alone damages are asked, this case must fail. There will be judgment for the defendant with costs.

A. V. Lucie Smith, J.

This 27th Day of October, 1902.

GORING
versus
NURSE.

In this matter, objections have been taken as to the validity of the writ. It is said that as the statement of claim indorsed on the writ is headed "indorsement of writ," and not "statement of claim," the writ is bad as not following the form given in the appendix to the Rules of Court. It certainly would be better if practitioners were to follow the forms given, but I do not consider that a departure from those forms would make the writ invalid, if the forms are followed in substance. The words "indorsement of writ" are surplusage and the writ is therefore in the same position as if the words "statement of claim" are omitted. I have already decided in Norton v. Gonsalves. (1st March, 1902,) that the ommission of these words does not invalidate the writ.

The other objection is that the address of the plaintiff is stated in the copy of the writ served on the defendant to be 144, Light Street, whereas the real address is 114, Light Street. The address is correctly stated in the original writ. There appears to be a clerical error in the copy. Such clerical error would not invalidate the writ. Even if the address was not truly stated in the writ, the writ would not be invalid, but the plaintiff would be ordered to amend by stating the correct address or, in default, proceedings would be stayed.

It is further objected that the plaintiff's occupation is not indorsed in the writ. The writ is issued by the plaintiff in person and by order V r. 2, a plaintiff sueing in person shall indorse upon the writ of summons his place of residence and occupation, &c. The rules must be compiled with, see Story v. Rees, 24 Q. B. D. 748, and the plaintiff should have stated his occupation. The indorsement is therefore insufficient but leave is granted to amend, the plaintiff paying the costs of the day which I allow at $5.

A. V. Lucie Smith, J.

LIMITED JURISDICTION (BERBICE.)

This 29th Day of October, 1902

BABOLAAL
versus
JHANJOO.

This is an action, in detinue, by the plaintiff in which he seeks to recover from the defendant twenty-one head of cattle or their value $231, and the sum of $19 as damages for the detention of the animals.

The statement of claim alleges that on or about the month of January, 1902, the defendant seized and took possession of the 21 head of cattle which were then grazing in the New Forest Pasture, in the county of Berbice, and colony of British Guiana, and now detains the same, demand for the delivery of the animals having been made by plaintiff without effect.

In defence the defendant denies that he on or about the month of January, 1902, or at any other time seized or took possession of 21 head of cattle or any cattle belonging to defendant, or that he detains any cattle belonging to the defendant. He further declares that the 21 head of cattle as described by the plaintiff in the statement of claim are not the property of the plaintiff but are his (defendant's) *bona fide* property.

Plaintiff and defendant are brothers, for many years they lived together with their mother acquiring cattle in common. The cattle thus obtained were branded J. H. from a brand first used when defendant was at about 8 years of age. Subsequently plaintiff went to live at No. 2 and then the cattle were divided, five head going to defendant and his mother, and plaintiff taking three head. Plaintiff swears that he went on increasing his stock, continuing to use, for his own cattle, the brand J. H. and that his wife also had cattle which she branded with her own brand A.

Plaintiff's wife died about two years ago, and after a time he cohabited with another woman, who, it is said, was his younger brother's wife. This connection led to dissensions between himself and the defendant, and it is then, it is alleged, the latter kept plaintiff from the possession of his cattle. It is in evidence that on one occasion, plaintiff branded one of his animals already branded J. H. with a new brand B. X. 41, which he had registered and that in consequence thereof, the defendant sued him before the Magistrate for possession of the animal then branded but was non-suited. Plaintiff declares that he did not brand any more of his cattle B. X. 41, as defendant threatened to prosecute him and did actually beat him. A witness, Tirbowen, called for the plaintiff stated that he knew plaintiff had cattle branded J. H. that he had bought cattle so branded from him and that defendant himself admitted that he branded plaintiff's cattle for him and took care of them.

Albert Rossau also called by the plaintiff, gave similar evidence as to the purchase of cattle branded J. H. from plaintiff. Mr. William de Groot, a clerk in the Registrar's Office, Berbice, gave evidence as to a meeting at his house at No. 2, which was called to settle a dispute between plaintiff and defendant, (Panchayet). He said it was customary among coolies to have meetings of this sort to settle disputes. On this occasion plaintiff complained that he had 20 head of cattle with defendant's brand on them, and defendant refused to give him those cattle. Witness says:—"I asked defendant if that was true and he said yes. Boodhoo, Bholaye, and others were there. Defendant said he had 20 head of cattle belonging to plaintiff with his (defendant's) brand on them. Defendant said he would not give them up because plaintiff had done a rascally deed—he was not supporting his mother, He also said plaintiff's reputed wife had died, and he had taken his brother's reputed wife as his own. I advised them to settle the matter without going into Court. Defendant said he would give up the 20 head of cattle to plaintiff, and then I suggested plaintiff should give him something for his trouble, as he always looked after the cattle. Plaintiff offered to give defendant six head out of the 20. Defendant refused, saying he wanted 10 head. I suggested plaintiff should see if he could not give more. Plaintiff said he would give seven head, and defendant agreed to take that. Both agreed, and left my premises. Next day both came to me and asked me to make receipts for those said cattle." But the witness evidently remembering the Legal Practitioner's Ordinance, referred both parties to a lawyer. The agreement come to at Mr. de Groot's house was never reduced to writing because at his lawyer's office where both parties subsequently went, plaintiff introduced a question as to the division of a piece of land and defendant went away declaring he had come to sign an agreement about cattle, not about land.

Plaintiff now claims 21 head because, he says, in addition to the 20 admitted by defendant the latter took one of his cattle branded A, and marked it with his own brand J. H. It seems to me taking the evidence as a whole that plaintiff owned a number of animals branded J. H. which were in the possession of or control of defendant. The latter admitted that he had twenty head of cattle belonging to plaintiff and he agreed to give thirteen of them up, on the latter consenting to let him retain seven out of the number. This agreement shows plainly, to my mind, that defendant was in possession of plaintiff's cattle, detaining them in fact. He could not give them up as he agreed to do unless they were in his possession and I have no doubt, from the evidence of plaintiff and his witnesses, that he prevented the plaintiff enjoying what really belonged to him; in a word debarred him using his rights as owner over these cattle by keeping them himself. Otherwise there would have been no occasion for the meeting referred to by de Groot.

In his statement of claim plaintiff has described each of the animals he claims, and in his defence defendant has repeated those descriptions and declared that the animals so described are his "*bona fide*" property.

Plaintiff has clearly therefore so described the animals as to enable the defendant to identify them.

Digitized by Google

When one party claims certain property from another, and that other without any express denial of possession, denies the right of the claimant to the same, and claims them as his own, it is, I think, a reasonable presumption, even apart from other circumstances, that the property claimed is in the possession and under the control of the latter. In this case defendant does not deny that the cattle claimed from him are in his possession, he simply describes them in detail which description tallies with that of plaintiff, and declares they do not belong to the plaintiff but to himself.

Counsel for defendant argued that plaintiff had made out no case which would warrant the Court in giving judgment in his favour. He contended that there was an entire absence of any evidence to show that defendant seized and took possession of plaintiff's cattle or that he detained them or that they are or were in his possession. Without proof of this kind he urged defendant was entitled to judgment. The cattle were grazing in different places and plaintiff had not been prevented taking them.

With reference to the allegation that defendant on or about the month of January [seized and took possession of 21 head of cattle] I am of opinion that the point is immaterial to the issue. The injurious act being the wrongful detention of the goods, and not the original taking or obtaining of the possession, it is immaterial whether they were obtained by the defendant by lawful means as by a bailment or finding or by a wrongful act as by trespass or conversion. The usual evidence of the detention is that the defendant having the possession or control over the goods does not deliver them up to the plaintiff when demanded. Here there is defendant's admission that he had twenty head of cattle belonging to plaintiff and it is shown that a written demand was made for their delivery but without effect. Moreover there is the uncontradicted statement of the plaintiff that he heard defendant tell the police not to allow any cattle branded J. H. to pass without his permission. In the absence of any evidence for the defence I am of opinion for the reasons given that plaintiff is entitled to judgment and I accordingly direct that the 21 animals claimed be delivered to him or that defendant pays the value of the same, at the rate of $11 per head. I have considered carefully the fact that plaintiff, during the negotiations with defendant, agreed to give the latter seven out of the 20 head then claimed, and I have asked myself whether I could or should give effect to that in this judgment by awarding the plaintiff seven less than he now claims. I find, however, that such a judgment might give rise to future and further complications, and that in doing so I might be awarding defendant compensation for services which he had not in reality rendered, and of which there was no proof before me. It will be better I think to leave him to take whatever action he may think proper, if he considers or be advised that he has rendered plaintiff any services which entitle him to reward.

I make no order on the claim for damages.

Plaintiff is entitled to costs, except costs already awarded.

R. A. Swan, Ag. J.

LIMITED JURISDICTION.

(APPEAL FROM COMMISSIONER OF MINES).

This 31st Day of October, 1902.

MENZIES, appellant.

versus

MARSHALL SYNDICATE, respondents.

This is an appeal from a decision of the Acting Commissioner of Lands and Mines on a complaint heard and determined by him under Part VIII of the Mining Regulations 1899-1901.

The complaint alleged that 68 mining claims therein described were between the 4th and 7th of November, 1901, duly located by the respondents, by one Klautkey, one of their servants acting under the direction of Clementson, another of their servants; that on the 24th of November, 1901, Klautkey, by direction of Clementson, removed the location boards from 48 of the claims and substituted therefor location boards in the appellant's name, and at the same time located 10 additional claims, in the name of the appellant using "the labor and means" of the respondents for the purpose, that on the 27th of November, 1901, the respondents' location boards were removed from the remaining 20 of the said 68 claims by a servant of the appellant, with the knowledge of Klautkey and Clementson, and location boards of the appellants substituted for them; that another servant of the appellant and Klautkey and Clementson, in writing, agreed in effect to divide the said 48 claims between them, the appellant giving a written acknowledgment that he had no interest in the 48 claims; and that the fraud mentioned did not come to the respondents' knowledge in time for them to oppose (as is provided by the Regulations) the granting of claim licences to the appellant; and the complaint prayed not for any relief which the Commissioner is empowered to grant, but that the Governor would not grant claim licences to the appellant or if such licences had been given would revoke them under Regulation 30 of the Amended Mining Regulations 1899, and would grant the respondents claim licences for the said 78 claims.

The appellant by his answer denied the facts averred in the complaint and stated that if any fraud had been perpetrated (which he denied) it was not alleged nor was it the fact that he was a party thereto He further contended that the complaint disclosed no cause of action within the Commissioner's jurisdiction; that the respondents had failed to enter any opposition to the grant of claim licences to him in accordance with Regulation 26 and could not do so now, the claim licences having already been granted, and even if they could, the opposition entered must be held bad as instead of a single opposition and deposit intended to cover all the claims, a separate opposition and deposit should have been entered and made in respect of each claim; that if a revocation of the claim licences was desired a petition to the Governor was the proper mode of proceeding; that the respondents had not complied with Regulations 10, 12 to 17 (both inclusive) 20 and 25 in respect of these claims and even the Governor could not legally grant them licences without such compliance.

At the hearing the appellant raised (beside another preliminary objection) the preliminary objections (1) that the Commissioner could not hear the case, as it should be an appeal to the Governor and not a complaint to the Commissioner, no remedy being asked from the Commissioner, and (2) that the respondents not having complied with Regulation 20 (non-compliance with which renders a location void), could not question the appellant's locations. These objections were over-ruled by the Commissioner, the first on the ground that the case came within Regulation 134, and the second (the fact stated being admitted) on the ground that the complaint was that the location papers were not duly filed, in consequence of the fraud complained of. Evidence was taken, and the Commissioner decided that all the 78 claims were duly located for the respondents by their servants, and that the appellant obtained claim licences for them through fraud. From this decision the appellant has appealed, on the ground (among others) that the Commissioner had no jurisdiction in the case.

It is, I think, clear that the respondents did not claim that under the Regulations alone, and solely by virtue of compliance with them, they were at the date of their complaint either entitled to occupy or to be deemed to have lawfully located the lands to which the case relates,—but at most they claimed that in the absence of fraud on the part of the appellant, they would or might have complied fully with the Regulations, and have been entitled to occupy the lands, or to be deemed to have lawfully located them, notwithstanding the claim licences held by the appellant, the granting of which they would or might have opposed if there had been no fraud. The case (in other words) was not one in which a decision was required simply as to the complainants' compliance or non-compliance with the Mining law, and as to their rights arising from such compliance or non-compliance as against the appellant, but was one in which relief was sought on equitable grounds, on the ground of alleged fraud on the part of the appellant. None of the provisions of the existing law, in my opinion, confer on the Commissioner jurisdiction to hear and determine such cases. His jurisdiction depends on the Mining Regulations, 1899-1901, which are made under a power given to the Governor and Court of Policy by section 27 of the Mining Ordinance, 1887, as amended by section 5 of Ordinance No. 12 of 1895, and section 25 of Ordinance 15 of 1896. That enactment prescribes that penalties for breaches of the Regulations made thereunder shall be recoverable under the Summary Jurisdiction Ordinances, and therefore any jurisdiction conferred on the Commissioner or any other Government Officer under the Regulations must be not a criminal or quasi-criminal jurisdiction, but of a purely civil nature, and like all other civil jurisdictions, it authorises its possessor to inquire into and settle such questions, and such questions only, arising between different parties, as come within his jurisdiction, or (in other words) as he is empowered to hear and determine.

The classes of cases and questions (other than cases of "jumping" claims) in and over which the Commissioner has jurisdiction are specified in Regulation 134 and it is contended that the present case comes within the class therein mentioned of "disputes as to what land is or is not lawfully occupied or has

Digitized by Google

or has not been lawfully located." As the Regulations are made under and for the purpose of the Mining Ordinance, the disputes referred to must all, in my opinion, be disputes arising under the Mining Law and *prima facie* the Commissioner would have no jurisdiction as to any disputes which arise from, or the determination of which depends on, or involves, any matter outside of the Regulations. It follows from this that the class of disputes just mentioned is limited to disputes in which a claimant seeks to prove that by virtue of compliance with the Mining Law and without proof of any other facts he at the date of his complaint (a) is lawfully in occupation of or entitled to occupy certain lands which another party also claims to occupy under the same law; or (b) must be held to have lawfully located certain lands which another party claims to have located under the same provisions, and that such class therefore does not include a case like the present wherein it is sought to annul on the ground of fraud, certain acts done by the appellant under the Regulations and on the same ground to excuse the respondents from strict compliance with some of the Regulations. This conclusion is fortified by the facts that Regulation 134 which is of the nature of an enactment conferring jurisdiction on a pecial tribunal and therefore must be strictly construed (Dicta of Best, J. Kite and Lane's case, 1 B. & C. 101; Fortescue, J. in Pierce v Hopper, 1 Str. 260; Keating, J., L. R., 7 Ex., 296), does not expressly confer a more extensive jurisdiction than the one already mentioned and that the existence of such jurisdiction is not necessarily to be implied, there being (as in the present case, where relief is sought on the ground of fraud) other remedies known to the law, of which a complainant may avail himself, and is also supported by the decision of Chalmers, C.J. (Winter v. Farnum & Co., L.R., B.G., vol. II., N.S., Rev. Cases 15) as to the jurisdiction conferred by Regulation 52 of the Mining Regulations, 1887, which is in the same terms as the provision already mentioned in Regulation 134 of the Amended Mining Regulations, 1899.

The first reason for appeal must, therefore, in my opinion, prevail, and the order of the Acting Commissioner be declared to be null and void. It is unnecessary under the circumstances to express any opinion as to the validity of the reasons for appeal other than the first, or to comment on the apparent laxity of principle indicated by the evidence in this case. The Court will not make any order as to costs.

HENRY A. BOVELL, C. J.

Registrar's Notice.

BRITISH GUIANA.—COUNTY OF BERBICE.

NOTICE is hereby given that the Certificate of Naturalization No. 33, bearing date 19th day of October, 1902, granted by His Excellency the Governor and issued to CONSTANTINO GOMES D'ORNELLAS, residing at New Amsterdam, in the County of Berbice, and the oath of allegiance duly sworn and subscribed to on the 22nd day of October, 1902, have been duly recorded in the Office of the Registrar of British Guiana, in the County of Berbice, on the 23rd day of October, 1902, under the provisions of Ordinance No. 4 of 1891.

Registrar's Office of British Guiana, New Amsterdam, Berbice, this 28th day of October, 1902.

M. P. OLTON.
Registrar.

Registrar's Notice.

BRITISH GUIANA.

LIST containing the names of persons convicted at the sitting of the Supreme Court of British Guiana in its Criminal Jurisdiction, held in and for the County of Essequebo, on the 28th day of October, Nineteen Hundred and Two, and following Days, and the Offence for which they were Indicted and of which they were Convicted, Date of Sentence, and Sentence passed on each of said persons respectively:—

Indictment No.	Name.	Offence for which Indicted.	Offence of which Convicted.	Date of Sentence.	Sentence.
				1902.	
9758	Manick *alias* Manny (male)	Larceny in a dwelling house above $25.	Larceny in a dwelling house above $25.	29th Octr.	Imprisonment for two years with hard labour.
9759	Alexander Steaman	Larceny of two barrows.	Receiving the stolen property.	28th ,,	Imprisonment for six calendar months with hard labour.
9760	Jhumnie (female)	Attempt to commit suicide.	Attempt to commit suicide.	28th ,,	Ordered to enter into a recognizance, herself in the sum of $25, and one surety in a like sum, to come up for judgment when called upon.
9761	Jhamman (male)	Wounding with intent to murder.	Unlawful wounding.	29th ,,	Imprisonment for two years with hard labour, and on Saturday, the 15th day of November, 1902, within the precincts of the Suddie Jail to receive on his bare back twelve lashes with a cat-o'-nine tails.
9762	Sameeor (male)	Manslaughter.	Manslaughter.	29th ,,	Imprisonment for four calendar months with hard labour.
9764	Rooplall (male)	Breaking and entering a dwelling house with intent to commit a felony.	Breaking and entering a dwelling house with intent to commit a felony.	29th ,,	Imprisonment for eighteen calendar months with hard labour.

Registrar's Office of British Guiana, Georgetown, Demerary, this 3rd day of November, 1902.

M. P. OLTON, Registrar.

Digitized by Google

Public Works Department.

NOTICE.

RICE LANDS AT PLANTATION CHRISTIANBURG, DEMERARA RIVER.

1. THE attention of Rice Growers is invited to the suitability of several acres of land, lying to the West of Section C, on the above Government Plantation, for the purpose of growing rice. Any desirous of settling on the land are advised to apply to the Superintendent, Mr. D. Spence.

2. Any lessee can take up any tract up to 5 acres in extent to be chosen by himself and approved by the Superintendent. He will be allowed the land free for the first 12 months and, afterwards at a monthly rental of 50 cents per acre.

3. The land is at present in bush and the estate will buy at market rates all cord-wood cut in clearing it, if corded in a convenient place; and will also buy any crabwood or mora logs, which may be cut, at respectively 4 cents and 7 cents per cubic foot, delivered at the S w Mill, which is quite close.

4. There is an ample water supply.

5. Arrangements can be made on easy terms for house lots.

ARCHIBALD G. BELL,
Colonial Civil Engineer.

Public Works Department,
13th October, 1902.

इश्तिहार ।।

धान लगाने का ज़मीन क़िसतनबोग कोठी में डमरैला रीवा ।।

१ । धान रोपनवालों को जनाया जाता है कि बहुतरे बिगहा (एका) ज़मीन है धान लगाने के योग्य सरकारी कोठी क़िसतनबोग में पच्छम तरफ़ ।। जो कोई उस ज़मीन पर रहने चाहते हैं तो आवें मिस्टर डी स्पेन्स सूपरइन्टेनडंट के पास ।।

२ । कोई किरायादार ५ बिगहा (एका) तक ले सकता है अपने मन मुवाफ़िक और सूपरइन्टेनडंट के पसन्द लायक ।। पहिला १२ महीना ज़मीन मुफ़त में दिया जावेगा तब उसके बाद बिगहा (एका) पीछे ५० सेन्ट महीना किराया लगेगा ।।

३ । ज़मीन इस वक़्त जंगल में है और सब लकरी जो काटा जावेगा सफ़ा करने के वास्ते तो कोठी बज़ार के भाव तुम से मोल ले लेगा जदी ठीक जगह में रक्खा जावे, और जो कराब जद वा मोरा तिमबा काटा जावे वह भी मोल ले लिया जायेगा ४ सेन्ट क्यूबिक फुट कराब जद का मिलेगा और ७ सेन्ट क्यूबिक फुट मोरा तिमबा का पर सा मिल (आरी के कल का घर) में पहुंचा देने होगा जो बहुत नज़दीक है ।।

४ । वहां पानी का आमद बहुत है ।।

५ । घर का जगह (हौस लाट) के वास्ते सहज में बन्दोबस्त हो सकता है ।।

ARCHIBALD G. BELL,
कलोनियल सिविल इनजीनेर ।।
१२ तारीख कुंआर महीना सन १९०२ इसवी ।।

Digitized by Google

Militia Notice.

BRITISH GUIANA MILITIA,

HEAD QUARTERS, GEORGETOWN,
3rd November, 1902.

HIS Excellency the Governor and Commander-in-Chief has been pleased to appoint Sergeant-Major Abrahams, of the Police Force, to act as Registrar of Militia for the City of Georgetown, in terms of Section 32 of Ordinance No. 12 of 1891, until urther orders.

By Command,

S. LUSHINGTON, Colonel,
Commandant, British Guiana Militia.

POSTPONEMENT OF EXECUTION SALES.

HIS Excellency the Governor-in-Council having been pleased to appoint the 10th day of November, 1902, as a day to be observed as a Public Holiday in honour of His Majesty's Birthday, notice is hereby given that the Sales advertised in the "Official Gazette" of Saturday, the 25th day of October, 1902, as to take place on Monday, the 10th day of November, 1902, will not be held on that day but on the following day, the 11th of November, 1902.

M. P. OLTON,
Registrar.

Registrar's Office of British Guiana, Georgetown, this 4th day of November, 1902.

Administrator General.

NOTICES.

In Insolvency.

NOTICE is hereby given that on a petition dated 10th October, 1902, a Receiving Order against Jose Marques da Silva, of 43, Russell and Broad Streets, Georgetown, carrying on business on said premises as a shop-keeper, was made by the Supreme Court, on the 10th day of October, 1902.

NOTE.—All debts due to the Estate should be paid to me.

Dated 13th October, 1902.

W. F. BRIDGES,
Administrator General,
Official Receiver.

BRITISH GUIANA—IN THE SUPREME COURT.

In Insolvency, No. 8 of 1902

Re Estate AARON MEDFORD, Deceased.

NOTICE is hereby given that on the petition of J. E. Strickland & Co., dated 22nd September, 1902, the Supreme Court, by an order dated 11th day of October, 1902, ordered that the Estate of Aaron Medford, who died at Beterverwagting, East Coast, Demerara, on 6th May, 1902, intestate, be administered in insolvency.

NOTE.—All debts due to the Estate should be paid to me.

Georgetown, 13th October, 1902.

W. F. BRIDGES,
Administrator General,
Official Receiver.

BRITISH GUIANA.—IN THE SUPREME COURT.

In Insolvency, No. 8 of 1902.

Re Estate AARON MEDFORD, Deceased, Insolvent.

THE Creditors of the abovementioned Insolvent Estate are required before the 15th day of November, 1902, to prove their debts, which may be done by delivering or sending through the Post in a prepaid letter to the Administrator General an affidavit verifying the debt.

The affidavit should contain or refer to a Statement of Account showing the particulars of the Debt, and should specify the vouchers, if any, by which the same can be substantiated, and should further state whether the Creditor is or is not a secured Creditor.

Dated 13th October, 1902.

W. F. BRIDGES,
Administrator General,
Assignee.

BRITISH GUIANA—IN THE SUPREME COURT.

In Insolvency.

Re SAMUEL ELCOCK, Insolvent.

NOTICE is hereby given that a First and Final Dividend of 10¾ cents in the dollar has been declared in this matter, and that the same may be received at my Offices in Georgetown and New Amsterdam, on Wednesday, the 5th day of November, 1902, or on any subsequent day between the hours of Ten and Four.

Upon applying for payment, a Creditor must produce any Bills of Exchange or other securities held by him, if not already filed.

Dated, the 4th day of November, 1902.

W. F. BRIDGES,
Administrator General
Assignee

BRITISH GUIANA.—IN THE SUPREME COURT.

In Insolvency.

Re MARTHA ORD, Insolvent.

NOTICE is hereby given that a First and Final dividend of 2 cents in the dollar has been declared in this matter and that the same may be received at my Office in Georgetown on Wednesday, the 5th day of November, 1902, or on any subsequent day between the hours of Ten and Four.

Upon applying for payment a Creditor must produce any Bills of Exchange or other Securities held by him if not already filed.

Dated the 4th day of November, 1902.

W. F. BRIDGES,
Administrator General.
Assignee.

Post Office Notice.

ROYAL MAIL ARRANGEMENTS.

MAILS for Europe and the West Indies, by the R.M.S. "Solent," will be closed at General Post Office, on Wednesday, 5th November, 1902, at 3 p.m.

Letters for despatch by this Mail may be posted in City Street Boxes and at Branch Offices up to 3 p.m.

Postal matter will be registered at G.P.O. up to 2 p.m.

At City Branch Offices postal matter will be registered up to 1 p.m.

Money Orders issued between 8 and 10 a.m.

Parcels received up to noon.

Postal matter handed in at the G. P. O. counter will be received after closing of this Mail on payment of extra postage, as follows:—

Ordinary postal matter posted within 30 minutes, 2 cents.

Ordinary postal matter posted within 60 minutes, 12 cents.

Registered matter within 30 minutes after closing of Registered Mail, 4 cents.

COUNTRY MAILS will be forwarded to Georgetown, as follows:—

DEMERARA.—East Coast, by Train leaving Mahaica at 8.50 a.m. on 5th.

DEMERARA.—West Coast, by Train leaving Greenwich Park at 8.30 a.m. on 5th.

DEMERARA.—East Bank; by Mail Waggon leaving Grove at 2.30 p.m. on 5th.

DEMERARA.—West Bank, by Mail Waggon leaving Wales at 2.05 p.m. on 5th.

BERBICE.—By train leaving Rosignol at 6.55 a.m. on 5th.

ESSEQUEBO.—By Steamer leaving Onderneeming at noon on the 4th.

BARTICA.—By Steamer leaving at 8 a.m on 5th.

F. W. COLLIER,
Postmaster General.

General Post Office,
Georgetown, 30th October, 1902.

Police.

IN accordance with Section 87 of Ordinance No. 10 of 1891, the following unclaimed property at present lying at the Brickdam Police Station, Georgetown, will be sold by Public Auction for cash, at the Brickdam Police Station, at 1 o'clock, p.m., on Thursday, the 20th November, 1902, and following days

Digitized by Google

unless previously claimed and ownership satisfactorily proved. Persons wishing to inspect these articles, can do so at the Brickdam Police Station at any time up to the day of sale, between the hours of 11 a.m., and 4 p.m.

All articles purchased must be removed the same day as the purchase is made.

A charge of 2% church and poor will be made in addition to the amount at which all articles are purchased, viz. :—

1 pocket knife, 1 piece of copper (medal), 1 memo. book, 2 pieces of boards, 1 piece rope, 2 prospecting knives, 1 straw hat, 1 prospecting bag, 1 blanket, 1 hammock, 1 double barrel gun, 1 pair serge trousers, 1 straw hat, 1 white shirt, 1 carriage lamp, 1 brown felt hat, 1 felling axe, 1 bag hammock, 1 singlet, 1 khaki trousers, 2 white window blinds, 2 pillows cases, 1 old straw hat, 1 table fork, 1 butter keg, containing about three (3) pounds of butter, 1 black jacket, 1 axe and handle, 1 bath towel, 1 pair old shoes, 1 pack of brown paper, 1 odd side silver link, 1 odd side silver earring, 1 wooden pipe, 1 gold brooch, 1 odd side silver link, 1 silver chain, 1 tin mixed paint, 1 pair drawers, 1 pair gloves, 1 tobacco pouch, 1 brown shoe, 6 lead pencils, a small quantity of sugar, 1 dark jacket, 1 pocket kerchief, 1 pane glass, 1 jula, a quantity of brass and copper, 1 white shirt, 2 pairs drawers, 1 singlet, 1 coloured shirt, 1 bath towel, 1 pocket kerchief, 3 neckties, 1 blouse, 1 pair drawers, 9 linen collars, 1 canister, 1 pair trousers, 1 blanket, 1 box paper, 1 pair scissors, 1 canister, 1 prospecting bag, 1 canvas bag, 5 iron spoons, 2 saucepans, 3 enamel cups, 1 hair brush, 2 blue trousers, 1 leather purse, 1 pair drawers, 1 walking stick, 2 tumblers, 1 corn bag, containing V. P. sugar, 1 tin sardines, 1 brass latch, 1 chamber utensil, 3 pillow cases, 1 pillow, 1 pyjama trousers, 1 pack sperm candle, 1 wallaba tub, 1 scrubbing board, 11 empty rice bags, 3 pair trousers, 1 pair drawers, 1 singlet, 2 belts, 3 straw hats, 2 oars, 1 mast, 1 sail, 1 rudder, 2 rowlocks, 2 hatchets, 1 hammer, 14 bundles wallaba shingles, 2 pieces greenheart timber, 2 water barrels.

S. LUSHINGTON, Colonel,
Inspector General.

Police Head Quarters,
Brickdam, Georgetown,
31st October, 1902.

NOTICE.

IN accordance with section 87, Ordinance No. 10 of 1891 :—The following unclaimed property at present lying at the Police Stations mentioned below, will be sold at Public Auction for cash on the days and dates given below, and following days if necessary, unless previously claimed and ownership satisfactorily proved. Persons wishing to inspect these articles can do so at any time up to the day of sale between the hours of 11 a.m. and 4 p.m. All articles purchased must be removed on the same day as the purchase is made. A charge of 2% Church and Poor will be made on all articles purchased.

At Belfield Police Station, at 12 noon, on 5th November, 1902 :—1 Revolver, 1 knife, 1 cutlass, 1 gilted shilling, 1 wire purse, 1 leather purse, 2 silver coolie bead, 1 small looking glass, 7 silver bracelets, 1 silver chain, 1 brass finger ring, 1 pack cards, 1 batteau 25 x 4 x 4.

At Vigilance Police Station, at 12 noon, on 6th November, 1902 :—1 silk pocket kerchief, 1 head kerchief, 1 striped apron.

At Beterverwagting Police Station, at 12 noon, on 4th November, 1902 :—2 shingles, 1 saucepan containing a quantity of mixed paint, 2 half bottles cocoanut oil, 1 pudding pan.

At Sparendaam Police Station, at 12 noon, on 3rd November, 1902 :—1 fine link silver chain, 1 pair gold ear bobs, 1 tweed trousers, 1 coloured shirt, 1 pen knife.

At Providence Police Station, at 12 noon, on 3rd November, 1902 :—1 pair silver bracelets, 1 pair bangles, 2 shovel spoons.

A. H. BAKER, D. I.

Police Head Quarters,
Buxton,
17th October, 1902.

Licensing.

SPECIAL LICENSING MEETING.

NORTH WESTERN JUDICIAL DISTRICT.

NOTICE is hereby given that a Special Licensing Meeting will be held at Arakaka Court Room on Thursday, the 6th day of November, 1902, at 9 o'clock, a.m., for the purpose of considering an application from The Barima Limited, for a Retail Spirit Shop licence, for premises situate at Five Star, in the upper Barima River.

Justices of the Peace resident in the above district are requested to attend at the time and place named.

ARTHUR CHOPPIN,
Stipendiary Magistrate.

Morawhanna Court Room.
Dated 4th October, 1902.

DEMERARA RIVER JUDICIAL DISTRICT.

NOTICE is hereby given, that there will be a Special Licensing Meeting held at Hyde Park Court Room, on Tuesday, the 2nd day of December, 1902, for the purpose of considering the following applications, viz. :—

(1) From Ho-a-Shoo for the transfer of his Retail Spirit Shop Licence, for premises situate at Standard Placer, Conawaruk, to other premises situate at 15 Mile, Potaro Road.

(2) From Ho-a-Shoo for a certificate to obtain a Retail Spirit Shop Licence, for premises situate at 9 Mile, Potaro Road.

Justices of the Peace, resident in the District, are requested to attend at the time and place mentioned.

W. MARTIN WILLIAMS,
Stipendiary Magistrate.

Christianburg, Demerara River,
27th October, 1902.

Municipal Notices.

TOWN HALL,

Georgetown, 1st November, 1902.

SEALED TENDERS will be received by the Mayor and Town Council, until 12 o'clock noon, on Tuesday, 11th November next, for the year 1903 :—

1. HARDWOOD.
2. LUMBER.
3. FIREWOOD.
4. COAL.
5. BRICKS, LIME and CEMENTS.
6. PAINTS, OILS, &c.
7. ENGINE SUPPLIES.
8. TOOLS and IMPLEMENTS.
9. GENERAL SUPPLIES.
10. STATIONERY and PRINTING.
11. MARKET REFUSE PUNT.

Form of Tenders, with terms and conditions of Contract, may be had on application at the Town Clerk's Office and the probable quantities of the principal Articles required may also be ascertained on application.

The Council does not bind itself to accept the lowest or any Tender, but in each case the tenders which may be considered most advantageous will, if approved, be accepted.

H. D. BELGRAVE,
Acting Town Clerk.

TOWN HALL,

Georgetewn, 1st November, 1902.

TENDERS will be received by the Mayor and Town Council up to 12 o'clock, noon, on Tuesday, 11th November, 1902, for Winding, Regulating, keeping in order and Repairing, if necessary, the Market Clock, for one year, from 1st January, to 31st December, 1903.

Access to the clock for the purpose of inspection may be had on application to the Town Superintendent or the Clerk of Markets.

The Council does not bind itself to accept the lowest or any tender. Tenders to be marked "Winding, &c., Market Clock."

H. D. BELGRAVE,
Acting Town Clerk.

Digitized by Google

TOWN HALL.

Georgetown, Demerara,
1st November, 1902.

THE Mayor and Town Council in pursuance of the authority vested in them by the 143rd Section of the Georgetown Town Council Ordinance, 1898, intend to cause the Undermentioned Land and Buildings, to be appraised for taxation for the year 1903 :—

Land and Buildings known as the "Union Masonic Lodge," situate on Part Company's Path, South Cumingsburg, Ward 5.

The Proprietors or Representatives of the Proprietors of the abovementioned Land and Buildings, are hereby directed to fill up or cause to be filled up Schedules in the manner and form prescribed by the said 143rd Section of the Georgetown Town Council Ordinance, 1898, to be handed to the Appraisers.

Blank Schedules will be furnished on application at the Town Clerk's Office,

H. D. BELGRAVE,
Acting Town Clerk of Georgetown.

Central Board of Health Notices.

IT is hereby notified that the Central Board of Health have in pursuance of Section 10 of the Public Health Ordinance of 1878, as amended by Section 2 of Ordinance 10 of 1902, appointed Messrs. J. A. Newark, Edward Sampson, and Henry McLeod to be members of the Local Authority of Aberdeen Sanitary District, Essequebo.

The Board also appointed Mr. J. A. Newark to be the Chairman of the said Local Authority.

By order of the Central Board of Health.

H. A. CAMERON.
Secretary to the Board and
Inspector of Villages.

Office, Central Board of Health and Villages,
Georgetown, 1st November, 1902.

IT is hereby notified that the Central Board of Health have in pursuance of Section 10 of the Public Health Ordinance of 1878, as amended by Section 2 of Ordinance 10 of 1902, appointed Dr. M. G. Perreira, Government Medical Officer of the Leguan District, to be the Chairman of the Local Authority of Amsterdam Sanitary District and of Endeavour Sanitary District, Leguan.

By order of the Central Board of Health.

H. A. CAMERON,
Secretary to the Board and
Inspector of Villages.

Office, Central Board of Health and Villages,
Georgetown, 1st November, 1902.

IT is hereby notified that the Central Board of Health have in pursuance of Section 10, of the Public Health Ordinance of 1878, as amended by Section 2, of Ordinance 10 of 1902, appointed Mr. J. T. Young, to be a member of the Local Authority of lots 67 to 74, Sanitary District, Corentyne Coast, Berbice.

By order of the Central Board of Health.

H. A. CAMERON,
Secretary to the Board, and
Inspector of Villages.

Office, Central Board of Health and
Village , 1st November, 1902.

Miscellaneous.

NOTICE.

TO HEADS OF DEPARTMENTS.

DEPARTMENTAL SUPPLIES.

THE attention of Heads of Departments is hereby drawn to the requirement of No. 3 of the Rules for the opening and submitting of Tenders for Public Supplies, for the consideration of the Governor-in-Council. The Rule provides as follows:—

"3. The Head of each Public Department "which is supplied with articles by Contract "shall forward to the Chairman of the "Committee before the 30th November, "in each year, a list of the articles and the "quantities approximately of such articles "as may be required for the use of his "Department, and it will be the duty of the "Chairman of the Committee to see that "such list is duly received by him."

N. DARNELL DAVIS,
Auditor General.

Audit Office, Georgetown,
3rd November, 1902.

Digitized by Google

BRITISH GUIANA.—MEDICAL DEPARTMENT.

ABSTRACT OF REPORTS OF PRISON HOSPITALS AND ORPHAN ASYLUM HOSPITAL.

FOR THE WEEK ENDING SATURDAY, 18TH OCTOBER, 1902.

Hospital at	Remaining from last week.			Admitted in the week.			Discharged in the week.			Died in the week.			Remaining at the end of the week.			Increase.	Decrease.	Number of Inmates.			Percentage of Sickness.	Remarks.
	M.	F.	T.	M.	F.	T.	M.	F.	T.	M.	F.	T.	M.	F.	T.	Total.	Total.	M.	F.	T.	Total.	
H. M. P. Settlement ...	11	...	11	5	...	5	1	...	1	...	...	...	15	...	15	4	...	201	...	201	7.5	
Georgetown	3	...	3	7	...	7	5	...	5	...	...	...	5	...	5	2	...	218	17	235	2.1	
New Amsterdam ...	5	...	5	1	...	1	5	...	5	...	...	...	1	...	1	4	...	46	6	52	1.9	
Suddie	...	...	...	2	...	2	...	...	...	...	...	...	2	1	2	...	...	61	8	69	2.9	
Onderneeming ...	3	...	3	4	...	4	1	...	1	...	...	...	6	...	6	3	...	114	...	114	5.3	
Orphan Asylum ...	4	1	5	2	3	5	2	1	3	...	...	...	4	3	7	2	...	67	23	90	7.8	
Total ...	26	1	27	21	3	24	14	1	15	...	...	...	33	3	36	15	...	707	54	761	4.7	

DAVID PALMER ROSS,
Surgeon General.

22.10.02.

MEDICAL DEPARTMENT, BRITISH GUIANA.—RETURN FOR THE WEEK ENDING SATURDAY, 11TH OCTOBER, 1902.

PUBLIC HOSPITALS.

Hospital at	Remaining from last week.			Admitted in the week.			Discharged recovered in the week.			Discharged for other causes in the week.			Died in the week.			Remaining at the end of the week.			Out-patients treated in the week.		
	M.	F.	T.	M.	F.	T.	M.	F.	T.	M.	F.	T.	M.	F.	T.	M.	F.	T.	M.	F.	T.
Georgetown ...	420	246	666	111	83	194	49	26	75	70	65	135	13	6	19	399	232	631	456	567	1023
New Amsterdam ...	91	46	137	20	21	41	12	5	17	12	8	20	2	4	6	85	50	135	126	156	282
Suddie	57	39	96	15	7	22	5	3	8	26	14	40	2	2	4	39	27	66	50	85	135
Bartica	4	1	5	3	2	5	2	2	4	...	...	...	...	...	...	5	1	6	8	11	19
Morawhanna ...	9	2	11	4	...	4	3	1	4	...	...	...	...	...	...	10	1	11	6	3	9
Potaro Dispensary...	2	...	2	2	...	2	1	...	1	2	...	2	...	...	...	1	...	1	15	...	15
Arakaka do. ...	2	1	3	5	...	5	1	...	1	5	...	5	...	...	...	4	1	5	51	1	52
Total ...	585	335	920	160	113	273	73	37	110	115	87	202	17	12	29	543	312	855	712	823	1535
PUBLIC ASYLUMS.																					
Lunatic Asylum ...	508	263	771	1	3	4	...	...	...	...	...	...	...	...	...	509	266	775	...	...	...
Leper Asylum ...	326	94	420	1	...	1	...	1	1	...	...	...	...	...	...	327	95	422	...	...	...
Total ...	834	357	1191	2	3	5	...	1	1	...	...	...	...	...	...	836	361	1197	...	...	...

DAVID PALMER ROSS,
Surgeon General.

GEORGETOWN, DEMERARA.—Printed and Published every *Wednesday and Saturday*, and on such Extraordinary Days as may be directed by His Excellency the Governor, by "The Argosy" Company, Limited, at their Office, Lot 35, Water Street, Robb's Town. Subscription—Four Dollars per annum; Single Copies, 4 Cents each.—Wednesday, November 5th, 1902.

Digitized by Google

Digitized by Google

1,003

VOL. XVI.] No. 43.

The Official Gazette

OF BRITISH GUIANA.

Published by Authority of his Excellency the Governor.

GEORGETOWN, SATURDAY, NOVEMBER 8TH, 1902.

Government Notices.

GOVERNMENT SECRETARY'S OFFICE,
Georgetown, Demerara,

591. 4th November, 1902.

HIS Excellency the Governor has been pleased to appoint B. Gainfort, Esquire, Acting Superintendent of the Botanic Gardens, to act for the Deputy Chairman of the Board of Agriculture during the latter's absence from Georgetown.

592. 5th November, 1902.

B. HUMPHRYS, Esquire, 3rd Assistant Sworn Clerk, Registrar's Office, has returned to the Colony from leave of absence, and resumed the duties of his Office on the 1st instant.

593. 5th November, 1902.

H. BAMFORD, Esquire, Dispenser, Public Hospital, Georgetown, has returned to the Colony from leave of absence, and resumed the duties of his Office on the 1st instant.

594. 5th November, 1902.

THE Venerable Archdeacon Heard, Rector of All Saints' Parish, New Amsterdam, has returned to the Colony from leave of absence, and resumed the duties of his Office on the 1st instant.

595. 5th November, 1902.

THE maximum Cash Balances which may be retained at the Sub Treasuries have been fixed under Regulation 96 of the "Rules and Regulations for the guidance "of Financial and Accounting Officers in "the Public Service of British Guiana," as follows:—

Sub-Treasury, New Amsterdam ...	$ 10,000
Savings Bank, New Amsterdam ...	5,000
Sub-Treasury, Essequebo	2,000
Savings Bank, Essequebo	1,500
Sub-Treasury, North Western District ...	2,000

596. 6th November, 1902.

HIS Excellency the Governor has been pleased to grant to Colin de Ros, Esquire, 3rd Class Officer of Customs, vacation leave of absence, on full salary, for three months from the 24th October last.

597. 6th November, 1902.

HIS Excellency the Governor has been pleased to appoint the Inspector of Police for the time being stationed in the North Western District to be Sub-Comptroller of Customs for the Port of Morawhanna.

598. 3rd November, 1902.

HIS Excellency the Governor directs the publication, for general information, of the following Circular Despatch received from the Secretary of State for the Colonies, with its enclosure:—

Downing Street,
3rd October, 1902.

Sir,—With reference to my predecessor's Circular despatch of the 30th March, 1874, transmitting a copy of a Treaty concluded on 3rd December, 1873, between Her Majesty Queen Victoria and the Emperor of Austria for the mutual surrender of fugitive criminals, I have the honour to transmit to you, for publication in the Colony under your Government, a copy of an Order of His Majesty in Council, giving effect to a Declaration signed on the 26th of June, 1901, and ratified on the 25th of June last, between the United Kingdom and Austria-Hungary amending Article XI. of the Treaty of 1873.

I have the honour to be,
Sir,
Your most obedient, humble Servant,
J. CHAMBERLAIN.

The Officer Administering
the Government of British Guiana.

ORDER IN COUNCIL.

EXTRADITION DECLARATION OF THE 26TH JUNE, 1901, BETWEEN GREAT BRITAIN AND AUSTRIA HUNGARY.

Balmoral, 15th September, 1902.

At the Court at *Balmoral*, the 15th day of *September*, 1902.

PRESENT,

The KING'S Most Excellent Majesty.
H.R.H. The Prince of Wales.
Duke of Fife.
Mr. Secretary Akers-Douglas.
Sir Dighton Probyn.

Digitized by Google

WHEREAS by the Extradition Acts, 1870 to 1895, it was amongst other things enacted that where an arrangement has been made with any foreign State with respect to the surrender to such State of any fugitive criminals, His Majesty may, by Order in Council, direct that the said Acts shall apply in the case of such foreign State; and that His Majesty may, by the same or any subsequent Order, limit the operation of the Order, and restrict the same to fugitive criminals who are in or suspected of being in the part of His Majesty's dominions specified in the Order, and render the operation thereof subject to such conditions, exceptions, and qualifications as may be deemed expedient;

And whereas a Treaty was concluded on the third day of December, one thousand eight hundred and seventy-three, between Her late Majesty Queen Victoria and His Majesty the Emperor of Austria and King of Hungary for the mutual extradition of fugitive criminals, in the case of which treaty "The Extradition Act, 1870," was applied by Order in Council of the seventeenth March, one thousand eight hundred and seventy-four;

And whereas a Declaration was concluded on the twenty-sixth day of June, one thousand nine hundred and one, between His Majesty and His Majesty the Emperor of Austria, King of Hungary, amending Article XI. of the said Treaty of the third of December, one thousand eight hundred and seventy-three, for the mutual extradition of fugitive criminals, which Declaration is in the terms following:—

As it is considered necessary by the Government of Great Britain and Ireland and by the Governments of Austria and Hungary to extend the period of fourteen days fixed in Article XI. of the Treaty for the mutual surrender of criminals, concluded on the 3rd December, 1873, between Her late Majesty the Queen of the United Kingdom of Great Britain and Ireland, Empress of India, &c., on one side, and His Majesty the Emperor of Austria, King of Bohemia, &c., and Apostolic King of Hungary, on the other, the respective Plenipotentiaries, undersigned, have agreed that—

The last paragraph of Article XI. of the said Treaty of Extradition shall be altered as follows:—

"Provided, however, that he shall be discharged if, within the shortest time possible, and at the utmost within one month, a requisition for his surrender in accordance with the terms of Article IX. of this Treaty be not made by the Diplomatic Representative of the State which requests his extradition."

The present Declaration shall have the same force and duration as the Extradition Treaty of the 3rd December, 1873, to which it relates.

The present Declaration shall be ratified, and the ratifications shall be exchanged as soon as possible at London.

In witness whereof the respective Plenipotentiaries have signed the same, and have affixed thereto the seal of their arms.

Done in duplicate at London, the 26th day of June, 1901.

For Great Britain and Ireland, His Britannic Majesty's Principal Secretary of State for Foreign Affairs,

[L.S.] LANSDOWNE.

For Austria and for Hungary, the Austro-Hungarian Ambassador,

[L.S.] DEYM.

And whereas the ratifications of the said Declaration were exchanged at London, on the twenty-fifth day of June, one thousand nine hundred and two:

Now, therefore, His Majesty, by and with the advice of His Privy Council, and in virtue of the authority committed to him by the said recited Acts, doth order, and it is hereby ordered, that from and after the sixth day of October, one thousand nine hundred and two, the said Acts shall apply in the case of Austria and Hungary under and in accordance with the said Treaty as amended by the said Declaration above set forth.

Provided always that the operation of the said Acts shall be and remain suspended within the Dominion of Canada so long as an Act of the Parliament of Canada passed in one thousand eight hundred and eighty-six, and entitled "An Act respecting the Extradition of Fugitive Criminals," shall continue in force there and no longer.

A. W. FitzRoy.

By Command,

A. M. ASHMORE,
Government Secretary.

Executive Council Notices.

GUIANA PUBLIC BUILDINGS,
Georgetown, Demerara,
6th November, 1902.

THE Governor-in-Council has been pleased, under the provisions of section 13 (1) of the Registration of Births and Deaths Ordinance, 1868, to alter the limits of Registration Divisions Nos. 12 and 13, as defined in Executive Council Notice of the 5th May, 1892, and published in the *Gazette* of the 7th May, 1892, as follows:—

Division No 12.—The city of Georgetown, as extended by the Resolution of the Mayor and Town Council passed on the 12th May, 1902, (hereto appended), and Albouy's town.

Division No. 13.—That part of Lodge Village which is not included in Division 12.

Resolution passed by Mayor and Town Council on 12th May, 1902.

Whereas under sec. 4 (2) of the Town Council Ordinance, 1898, the Mayor and Town Council of Georgetown, may from time to time with the approval of the Governor-in-Council extend the limits of the city and add any new wards thereto or alter the limits of any ward; and whereas the Governor-in-Council has approved of the incorporation of the district of Wortmanville and a part of the Lodge Village as shown in the plan hereinafter mentioned with the city.

Be it resolved,—That from the 1st July, 1902, the district of Wortmanville and a part of the Lodge Village, according to plan herewith submitted, prepared by the Town Superintendent, shall be incorporated in the city of Georgetown and form part of Ward No. 10, Werk-en-Rust Ward, and the boundaries of the said Ward shall from the said 1st July, 1902, be as follows:—Ward No. 10, Werk-en-Rust Ward, to include the portion of the city bounded on the north by Hadfield Street, and by the trench running through the centre of the eastern portion of the said street; on the south by the Werk-en-Rust main draining trench, on the east by the road leading to the cemetery in continuation of the Vlissengen Avenue between Hadfield Street and Princes Street, and on the west by the Demerara river.

6th November, 1902.

THE Governor-in-Council has been pleased, under the provisions of section 42 of Ordinance No. 10 of 1893, to appoint the times and places for the sitting of the Magistrate's Court in the Demerara River Judicial District, for December, 1902, and for the year 1903, as follows:—

Times and places proposed for sittings of Courts in the Demerara River Judicial District, for the period from December, 1902, to December, 1903:—

Names of Courts.	Days of Sitting.	December, 1902.	January, 1903.	February.	March.	April.	May.	June.	July.	August.	September.	October.	November.	December.
Hyde Park ...	Tuesday ...	2	6	3	3	7	5	2	7	4	1	6	3	1
Malali ...	Thursday ...	11	15	12	12	16	14	11	16	13	10	15	12	10
Potaro Rest House ...	Friday ...	19	23	20	20	24	22	19	24	21	18	23	20	18
Christianburg.	Wednesday	24	28	25	25	29	27	24	29	26	22	28	26	23

Certified Correct.
W. MARTIN WILLIAMS,
Stipendiary Magistrate.

15th October, 1902.

By Command,

J. HAMPDEN KING,
Clerk of the Council.

Digitized by Google

Militia Notice.

BRITISH GUIANA MILITIA,

HEAD QUARTERS, GEORGETOWN,
4th November, 1902.

HIS Excellency the Governor and Commander-in-Chief has been pleased to approve of the following promotion in the British Guiana Militia :—

INFANTRY.

Lieutenant A. D. Cameron, (Honorary A.D.C. to His Excellency the Governor, with rank of Captain), to be Captain *vice* Green resigned.

By Command,
S. LUSHINGTON, Colonel,
Commandant, British Guiana Militia.

MILITIA ORDERS.

By Colonel S. LUSHINGTON,
Commandant, British Guiana Militia,
Head Quarters, Georgetown,
6th November, 1902.

DUTIES.

1. Officer on duty for the ensuing week.—2nd Lieut. McInroy.
Next for duty :—Captain Cameron.
N.C. Officer on duty :—Sergt. Waith.
Next for duty :—Sergt. Haynes.

MILITIA NOTICE.

2. The following extract from the Official Gazette of the 5th November, is published for general information :—

BRITISH GUIANA MILITIA,

HEAD QUARTERS, GEORGETOWN,
3rd November, 1902.

HIS Excellency the Governor and Commander-in-Chief has been pleased to appoint Sergeant-Major Abrahams, of the Police Force, to act as Registrar of Militia for the City of Georgetown, in terms of Section 32 of Ordinance No. 12 of 1891, until further orders.

By Command,
S. LUSHINGTON, Colonel,
Commandant, British Guiana Militia.

ARTILLERY.

CELEBRATION OF HIS MAJESTY'S BIRTHDAY.

3. The Artillery Company will, on the occasion of the celebration of His Majesty the King's Birthday, parade at 6.15 a.m. in Review Order, Blue, with Maxim Guns, and be formed up on the right of the line of Infantry on the Militia Parade Ground to receive His Excellency the Governor and Commander-in-Chief, at 7 a.m., on Monday, the 10th inst.

ROYAL SALUTE.

The Artillery will parade at 11 a.m. on Monday, the 10th instant, at the Fort, for the purpose of firing a Royal Salute of 21 Guns at 12, noon, on the occasion of the celebration of His Majesty the King's Birthday. The Surgeon-Major will attend.

ARTILLERY.

PARADES.

4. The following is the detail of Parades for the ensuing week :—
Monday, 11 a.m.—Royal Salute at the Fort. (Paid.)
Wednesday, 5 p.m.—4.7 inch Gun Drill.
Thursday, 5 p.m.—Maxim Gun Drill.
Friday, 4.45 p.m.—9 pr. R.M.L. Gun Drill, Eve Leary. (Paid.)

INFANTRY.

5. CELEBRATION OF HIS MAJESTY'S BIRTHDAY.

The Battalion will parade on the occasion of the celebration of His Majesty the King's Birthday in Review Order (Scarlet, Officers will wear Dress Sword Knot) at 6.15 a.m., on Monday, the 10th instant, and proceed to the Parade Ground where the Battalion will be formed up in line to receive His Excellency the Governor and Commander-in-Chief, at 7 a.m.

PARADES.

6. The following is the detail of Parades for the ensuing week :—
Monday, 6.15 a.m.—Ceremonial Parade. Dress Review Order Scarlet. (Paid.)
Tuesday, 4.45 p.m.—Nos. 1, 2 and 3 Companies, for instruction in Company Drill.
Thursday, 4.45 p.m.—Nos. 1, 2 and 3 Companies, for instruction in Company Drill under their Captains. (Paid.)
Friday, 5 p.m.—Maxim Gun Class for instruction.
Friday, 5 p.m.—Signalling Class. (Flags.)

RE-ENROLMENT.

7. The undermentioned N.C. Officers, having completed their original period of service, have been permitted to further re-enrol for a period of 3 years :—
No. 1,546, Corpl. J. Maloney.
No. 1,548, Lce.-Corpl. Moore.

BAND.

FINE.

8. No. 1,847, Band Apprentice R. Jones, was on the 25 ultimo fined $1 for being absent without leave.

RESIGNATION.

No. 1,847, Band Apprentice R. Jones, has been permitted to resign at his own request; he will be paid up to and for the 31st ultimo, and struck off the strength from that date accordingly.

STRENGTH.

9. The undermentioned man, having enrolled for service with the Band, is taken on the strength and allotted regimental number :—
No. 1,850, Pte. J. D'Abreu.

No. 7 COMPANY.

LEAVE.

10. Leave of absence has been granted to No. 1,600, Pte. J. Stanley, from the 1st to 30th November.

By Order,
R. S. MARSHALL, Major,
Adjutant, British Guiana Militia.

SUPREME COURT OF BRITISH GUIANA.

APPELLATE JURISDICTION

THIS 5TH DAY OF NOVEMBER, 1902.

CLARKE, Appellant,
versus
H. T. KING, Respondent.

This is an appeal from a decision of Mr. W. M. Williams, Stipendiary Magistrate, Demerara River Judicial District, convicting the appellant on a charge that he being a person who had taken out a licence to keep and use a colony craft, to wit, a corial, did not produce and deliver such licence to be examined and read by the respondent, who is a Commissary of Taxation, within a reasonable time after he requested the production of the same.

The reasons for appeal are that the decision (1) is altogether unwarranted by the evidence, and (2) is erroneous in point of law, as there was evidence that the licence was produced and delivered within a reasonable time.

At the hearing of this appeal several preliminary objections to the affidavit of service of notice of appeal and of the reasons of appeal were raised on behalf of the respondent. As, however, it was admitted by the respondent's counsel that he could not contest the service of such notice within the time prescribed by law and the objections were of a purely formal character, the hearing was proceeded with, the appellant's counsel undertaking to file an amended affidavit, if the Court decided that it was necessary to require this to be done.

The objections taken were nearly all based on Order xxxiv, Rules 14, 15, 20 and 22 of the Rules of Court, 1900. Assuming that Order applies it does, not take away but expressly recognises the Courts power to permit the affidavit to be used, notwithstanding the formal defects therein; and as indicated at the hearing I think its use should under the circumstances be allowed.

The two reasons for appeal are in substance covered by the first as the question whether the licence was produced and delivered within a reasonable time was a question of fact to be determined by the magistrate after hearing the evidence as to all the circumstances of the case just as it must have been determined by the jury had the question been tried by a Judge and jury. (Goodwyn v. Cheeveley, 28 L. J. Ex. 298.) The sole question therefore, for this Court to decide is was there sufficient evidence to support the magistrate's decision.

The evidence other than that detailed later on in this judgment shows that the Commissary went to the appellant's landing on the bank of the river and saw a corial there, that he sent two men from his boat to examine the corial and ascertain its number, that the appellant appeared on the scene, was requested by the Commissary to produce his licence and went to his house and returned with a piece of blue paper in his hand "which" (the Commissary

Digitized by Google

states) "appeared to be a licence"; that he was told by one of the Commissary's men to take the licence to the Commissary, but did not do so; that the Commissary gave the appellant nine minutes to produce his licence from the time it was first demanded and remained at the landing more than 20 minutes from that time; that the appellant's boat was removed to the police station but "subsequently" (when precisely is not stated) the appellant produced his licence by the Revd. Rymer and the boat was given up.

It was urged on the appellant's behalf that he had complied within a reasonable time with the Commissary's request to produce and deliver the licence, as the Commissary was at the time separated from him by a mud flat left by the falling tide and his (the appellant's) boat had been pushed down to the river, and he could not reasonably be required to walk across the mud flat to deliver the licence to the Commissary.

The only evidence bearing on the points raised by counsel is as follows:—The Commissary states: "I called at defendant's landing at Hanover. There was a corial there at the landing, high up, the tide had fallen and left it there. . . The men I sent began shoving down the boat into the water. . . My men succeeded in removing the craft, in the meantime I called out to defendant to produce his licence, he went to his house and came back with a piece of blue paper in his hand which appeared to be a licence." The only other witness for the prosecution, after mentioning the appellant's going to his house after he was asked for his licence adds, he "returned with a blue paper in his hand pointing it out and saying 'see it here the number is on the craft, I didn't care two damns all of you can carry it so I know the licence is on it,' and we took corial away." The appellant, in his evidence on his own behalf, states, "Mr. King said shove the corial, I said wait till I get licence. Tacoorali" (one of the Commissary's men) "said to me go for my licence. I said let corial remain. I went for licence. I then went and stood some time but returned with it after some time. I saw corial outside into water . . . . . Lewis" (another of the Commissary's men) "was near to me on float-wood . . . Lewis told me to take it (*i.e.* the licence) to Commissary at low tide. I said if he wanted it he should not have shoved out. I said I am not going to dead low tide. . . . . I said carry the corial." Another witness for the defence states that appellant on returning from his house with the licence "found corial at water mark." Appellant's wife examined for the defence states "Mr. King said defendant was to bring licence to him and he was out at mud flat and my husband didn't carry it and the buckshell was shoved out." In rebuttal of the evidence for the defence a witness states "defendant could have walked down to boat, he never did."

Section 28 of the Miscellaneous Licences Ordinance, 1861, does not require the production and delivery of a licence forthwith on request therefor being made but "within a reasonable time after" such request. What is a reasonable time must depend in each case on the circumstances under which the request is made, and also complying with the request in my opinion must be reasonably practicable without exceptional difficulty to bring a case of non-production or non-delivery within the section, which (as has been said of an analogous provision in English Law) is designed not for oppression but for the reasonable protection of the revenue. For example, a Commissary standing on one side of a muddy trench and requesting a man on the farther side to produce and deliver a gun licence could not reasonably require the licence holder to walk or wade across the trench to deliver it though it may be possible for him to do so, nor *primâ facie* could a Commissary reasonably require a licence holder to make his way across a bank of mud left exposed by a falling tide in order to deliver his licence, and in either of such cases the licence holder even if he be bound to comply with the demand must be granted some latitude in doing so, though in both cases it might be (strictly speaking) possible for him to deliver the licence in a shorter time than he actually does.

As already stated it appears from the evidence in this case that the licence holder produced and delivered his licence to the Commissary some time after the latter had left the landing. The exact time of such delivery is not stated nor is there any precise evidence as to the extent and condition of the exposed mud-flat, the existence of which is established, and on the facts before the Court already mentioned I am of opinion that the evidence was insufficient to establish beyond reasonable doubt that the appellant was guilty of a breach of the enactment.

The appeal is, therefore, allowed and the Magistrate's decision reversed with costs.

Henry A. Bovell, C.J.

Registrar's Notice.

BRITISH GUIANA.—IN THE SUPREME COURT.

In Insolvency No. 2 of 1890.

Re Antonio Vieira, Junior.

NOTICE is hereby given that the insolvent, Antonio Vieira, of lot 1, Princes Street, Georgetown, has applied to the Court for his discharge, and that the Court has fixed the 6th day of December, 1902, at 10.30. o'clock, for hearing the application.

M. P. OLTON,
Registrar.

Registrar's Office of British Guiana, Georgetown, Demerary, this 7th day of November, 1902.

Transports and Mortgages.

Counties of Demerary and Essequebo.

22nd November, 1902.

[First Publication.]

THE following TRANSPORTS and MORTGAGES are intended to be passed before one of the Judges of the Supreme Court of British Guiana, on any day after Saturday, the 22nd day of November, 1902, which such Judge shall be pleased to appoint, viz.:—

1. By the Administrator General of British Guiana, as representing the insolvent estate of Henry Benjamin Ford, an absentee, TRANSPORT of the west quarter of the concession or lot number 91 (ninety-one), situate in Cumingsburg district, in the city of Georgetown, in the county of Demerary, with all the buildings and erections thereon,—to and in favour of George Adolphus Northey, of 91, North Cumingsburg, Georgetown.

2. By James Thomas Roberts-Rea, of Bourda, in the city of Georgetown, as the duly constituted attorney in this colony of Louisa Woodgate Jones, widow, TRANSPORT of the western half, more or less, of lot number 1 (one), known on the Receiver's Books as west two-thirds of lot number 26 (twenty-six), or 30 (thirty), situate in Werk-en-Rust, in the city of Georgetown, county of Demerary, with all the buildings and erections thereon; also a piece of land in front of said lot being 4,710 (four thousand seven hundred and ten) superficial feet as railed in with the buildings thereon,—to and in favour of Evan Wong.

3. By the Administrator General of British Guiana, as representing the estate of Manoel Nunes, also known as and called Manoel Nunes Vieira, deceased, TRANSPORT of lot number 215 (two hundred and fifteen), in that part of Georgetown called Lacytown, as laid down and defined on the plan of the Town Districts, situated on the lands of the Vlissengen estate made by the Sworn Land Surveyor, Luke M. Hill, dated 17th June, 1879, and deposited in the Registrar's Office of the counties of Demerary and Essequebo, on the first of November, 1879, said plan having been approved of by the Governor and Court of Policy, on the 22nd of September, 1879, and deposited in the Registrar's Office aforesaid in pursuance of the provisions of section sixty-four of Ordinance No. 2 of the year 1876, with the buildings and erections thereon, subject to the lien of the Receiver General of British Guiana, and to an agreement of lease in favour of Joseph Henry Moore, and save and except one building thereon the property of the said Joseph Henry Moore,—to and in favour of John Rodrigues de Souza, of said lot.

4. By Antonia D'Abreo, of corner of New Market and Camp Streets, Georgetown, widow, TRANSPORT of east half of lot number 61 (sixty-one), in Albert Town district, in the city of Georgetown, in the county of Demerary, and colony of British Guiana, with all the buildings and erections thereon,—to and in favour of Joao Vieira Caetano, of lot 7, Queenstown Ward, in the city of Georgetown.

5. By Augusto Fernandes, of 195, Camp Street, in the city of Georgetown, a FIRST MORTGAGE on lot number 23, North Road, Bourda, in the city of Georgetown, in the county of Demerary and colony of British Guiana, and all the buildings and erections thereon,—to and in favour of the Hand-in-Hand Mutual Guarantee Fire Insurance Company, of British Guiana, Limited.

6. By Martiniano Jose Vieira, of High Street, Georgetown, a FIRST MORTGAGE on lot number 9 (nine), situate in South Newburg, Werk-en-Rust district, in the city of Georgetown, in the county of Demerary, and on all the buildings and erections thereon,—to and in favour of Manoel Teixeira Brazão, of Holmes Street, in the city of Georgetown.

Digitized by Google

7. By Manoel Nascimento, of Waterloo Street, TRANSPORT of one undivided half of the western three-fourths of the lots of land known as numbers 1 (one) and 2 (two), situate in Charlestown, Georgetown, county of Demerary, with all the buildings and erections thereon,—to and in favour of Walter Bagot, of Croal Street, Georgetown.

8. By Louis Emanuel Fremont, as having in marriage in community of property Amelia Fremont, born Forbes, both of Princes Street, TRANSPORT of one undivided half of the western three-fourths of the lots of land known as numbers one (1) and two (2), situate in Charlestown, Georgetown, county of Demerary, with all the buildings and erections thereon,—to and in favour of Walter Bagot, of Croal Street, Georgetown.

9. By Walter Bagot, of Croal Street, Georgetown, TRANSPORT of the west half of the west three-fourths of the lots of land known as numbers one (1) and two (2), also known in the Town Books as West ½ of W ¾ lots 33 and 34, situate in Charlestown District, Georgetown, county of Demerary, with all the buildings and erections thereon,—to and in favour of Manoel Nascimento, of Waterloo Street, Georgetown.

10. By Walter Bagot, of Croal Street, Georgetown, TRANSPORT of the east half of the west three-fourths of lots of land known as numbers one (1) and (2) two, also known in the Town Books as west ½ of W ¾ Lots 33 and 34, situate in Charlestown District, Georgetown, County of Demerara, with all the buildings and erections thereon,—to and in favour of Percy Claude Wight, of 20, Charles Street

Registrar's Office of British Guiana, Georgetown this 7th day of November, 1902.

M. P. OLTON,
Registrar.

Counties of Demerary and Essequebo.

15th November, 1902.

[Second Publication.]

THE following TRANSPORTS and MORTGAGES are intended to be passed before one of the Judges of the Supreme Court of British Guiana, on any day after Saturday, the 15th day of November, 1902, which such Judge shall be pleased to appoint, viz. :—

1. By Rebecca Brooms, of 196, Almond Street, Queenstown Ward, Georgetown, widow, TRANSPORT of the west half of lot number 81 (eighty-one), situate in that part of Georgetown, called Queenstown Ward, as laid down and defined on the plan of the district, situated on the lands of the Thomas estate, made by the Sworn Land Surveyor, Luke M. Hill, C.E., dated 1st September, 1887, and deposited in the Office in Georgetown, of the Registrar of the colony of British Guiana, on the seventh day of April, 1888, in pursuance of the provisions of section six of Ordinance 2 of 1887, said lot number 81 (eighty-one) being subject to the lien of the Mayor and Town Council of Georgetown, and subject also to the by-laws and regulations passed by the Mayor and Town Council, on the 15th May, 1888, and sanctioned by the Governor and Court of Policy on the 10th July, 1888, —to and in favour of Joseph Fredericks, of said lot 81, Queenstown Ward.

2. By Joseph Fredericks, of lot 81, Queenstown Ward, TRANSPORT of the west half of lot number 81, situate in that part of Georgetown, called Queenstown Ward, as laid down and defined on the plan of the district, situated on the lands of the Thomas estate, made by the Sworn Land Surveyor Luke M. Hill, C.E., dated 1st September, 1887, and deposited in the Office in Georgetown of the Registrar of the colony of British Guiana, on the seventh day of April, 1888, in pursuance of the provisions of section six of Ordinance 2 of 1887, said lot number 81 (eighty-one) being subject to the lien of the Mayor and Town Council of Georgetown and subject also to the bye-laws and regulations passed by the Mayor and Town Council, on the 15th May, 1888, and sanctioned by the Governor and Court of Policy, on the 10th July, 1888, with the buildings and erections thereon,—to and in favour of Amelia Annie Chilcott, the wife of Thomas William Chilcott, of 204, Charlotte Street, Georgetown.

3. By Henry Davey, of Sisters Village, as having been married in community of property to Jessie Davey, born Samuel, deceased, TRANSPORT of one undivided half part or share of and in lot number 25 (twenty-five), in the Village of Sisters, in the parish of St. Mark, in the county of Demerary and colony of British Guiana, no building thereon,—to and in favour of Jugernath, No. 190, ex *Poonah*, 1879, of Sisters Village, aforesaid, male Indian immigrant.

4. By Rughunath, No. 21,690, ex *Allanshaw*, 1884, a male East Indian immigrant of Lusignan, east sea coast of Demerary, TRANSPORT of a piece of land, part of the south half of a piece of land situate on the left bank of the Mahaica creek, in the county of Demerary and colony of British Guiana, starting at a paal opposite a point about one mile below Little Biabu creek, and extending thence N. 71° 09′ W. 240 roods, S. 18° 51′ W. 100 roods, S. 71° 09′ E. 360 roods, and containing one hundred acres, as shown on a diagram thereof by George D. Bayley, Government Surveyor, dated 23rd June, 1900, and annexed to the original grant of the said piece of land, the said piece of land hereby transported commencing from the northern boundary of the said south half of the grant above described, extending in a southerly direction by the full width thereof, and containing 24 (twenty-four) acres, and subject to the conditions of the said grant,—to and in favour of Jonardhun, No. 304, ex *Jura*, 1877, a male East Indian immigrant, of Plaisance, east coast of Demerary.

5. By Rughunath, No. 21,690, ex *Allanshaw*, 1884, a male east Indian immigrant of Lusignan, east sea coast of Demerary, TRANSPORT of a piece of land, part of the south half of a piece of land situate on the left bank of the Mahaica Creek, in the county of Demerary, and colony of British Guiana, starting at a paal opposite a point about one mile below Little Biabu Creek, and extending thence N 71° 09′ W 240 roods S 18° 51′ W 100 roods, S 71° 09′ E 360 roods, and containing one hundred acres, as shown on a diagram thereof by George D Bayley, Government Surveyor, dated 23rd June, 1900, and annexed to the original grant of the said piece of land, the said piece of land hereby transported commencing from the southern boundary of the said grant, extending in a northerly direction by the full width thereof and containing 26 (twenty-six) acres subject to the conditions of said grant,—to and in favour of Pirthising, No. 20,384, ex *Shannon* 1884, a male Indian immigrant, of Plaisance, east sea coast of Demerary.

6. By Haraksingh, male, No. 68,279, ex *Sheila*, 1894, of Mahaica, TRANSPORT of the eastern half of a tract of Crown land situate on the left bank of Mahaica Creek, starting at a paal opposite a point about 465 roods above the mouth of Big Biabu Creek, and extending thence N 18° 51′ E 252½ roods, thence N 71° 09′ W 100 roods thence S 18° 51′ W 347½ roods, and containing one hundred acres, as shown on a diagram thereof, by George D. Bayley, Government Surveyor, dated 27th June, 1900, and annexed to the original grant of the said piece of land, the said eastern half of the said tract of Crown land, being subject to the conditions of the said grant,—to and in favour of Sheeram, a male, native of the colony.

7. By Soorjah, a female Indian immigrant, No. 332, ex *Race Horse* 1876, of Aurora Village, Essequebo, TRANSPORT of lot number 22 (twenty-two), part of Plantation Aurora and Makeshift, with a piece of land adjoining, situate on the west bank of the river Essequebo, in the colony of British Guiana, said lot number 22 (twenty-two) being laid down and defined on a plan of a piece of land, part of Plantation Aurora, situate on the west bank of the river Essequebo, surveyed and laid out as lots in 1874, by the Sworn Land Surveyor, Armer J. Alcorn, to be henceforth called Moffat, and deposited in the Registrar's Office of the counties of Demerary and Essequebo, on the 4th of March, 1876, with the buildings thereon,—to and in favour of Wozeer, male, No 60, ex *Arcott*, 1870, of Aurora, aforesaid.

8. By the Administrator General of British Guiana, as representing the estate of Elizabeth Hodge, deceased, TRANSPORT of the abandoned Plantation Studley Park, *cum annexis*, situate in Canal number 1 (one), in the county of Demerary, in the colony of British Guiana,—to and in favour of Sinclair Alexander Sprosta.

9. By Tejee, male Indian immigrant, No. 138, ex *Jura*, 1878, of lot 37, Queenstown Ward, Georgetown, TRANSPORT of the east half of lot number 37 (thirty-seven) situate in that part of Georgetown called Queenstown Ward, as laid down and defined on the plan of the district, situated on the lands of the Thomas estate, made by the Sworn Land Surveyor, Luke M. Hill, C.E., dated 1st September, 1887, and deposited in the Office in Georgetown of the Registrar of the colony of British Guiana, on the 7th day of April, 1888, in pursuance of the provisions of section 5 of Ordinance 3 of 1887, said lot number 37 (thirty-seven) being subject to the by-laws and regulations passed by the Mayor and Town Council of Georgetown, on the 15th May, 1888, and sanctioned by the Governor and Court of Policy on the 10th July, 1888, with the buildings and erections thereon, save and except one vat,—to and in favour of Augustus Walker, of Lamaha Street, Georgetown.

10. By Martin Henry Gomes Pereira of Plantation Prospect, east sea coast, of Demerara TRANSPORT of *firstly*, lot number 58 (fifty-eight), section A, being part and parcel of the lands of Plantation Northbrook, now called Victoria, situate on the east sea coast of the county of Demerary, as laid down on a plan by the Sworn Land Surveyor, M. Newlands, dated March, 1853, deposited in the Registrar's Office of the

Digitized by Google

counties of Demerary and Essequebo, on the 25th of August, 1854, with the buildings and erections thereon; *secondly*, lot number 87 (eighty-seven), section A, being part and parcel of the lands of Plantation Northbrook now called Victoria, situate on the east sea coast of the county of Demerary, as laid down on a plan by the Sworn Land Surveyor, M. Newlands, dated March, 1853, deposited in the Registrar's Office of the counties of Demerary and Essequebo, on the 25th of August, 1854, subject to the keeping up of the public road dam, and trenches to the extent of the façade of said lot with the buildings thereon; *thirdly*, the abandoned Plantation Belfield, *cum annexis*, situate on the sea coast, east of the river Demerary, in the county of Demerary, in the colony of British Guiana, with the buildings and erections and live and dead stock thereon, save and except that portion of said plantation heretofore sold to the Demerara Railway Company, but not yet transported, and also another piece of said plantation now used as a police station with the buildings and erections thereon, which was sold and transported to the colony of British Guiana; *fourthly*, the right title and interest of the said Martin Henry Gomes Pereira, in and to the south part of mud lot number 21 (twenty-one), Cumingsburg district, city of Georgetown, county of Demerary, as situate between the premises belonging to the estate of Cresswell Spencer, and those lately belonging to the late firm of J. J. McAllaster and Company, having a façade of twenty-three and a half feet Rhynlands from the front dam, Water Street, to the steps of the stelling and from thence twenty-six and a half feet Rhynlands, to low water mark, subject to the right heretofore held by George Pontifex, his heirs, executors, administrators, and assigns of passage to land and ship goods, with the buildings and erections thereon: *fifthly*, the concession or lot number 195 (one hundred and ninety-five), situate in Cumingsburg district, in the city of Georgetown, in the county of Demerary, in the colony of British Guiana, with all the buildings and erections thereon; and *sixthly*, the south half of the concession or lot number 38 (thirty-eight), situate in Cuming-burg, city of Georgetown, county of Demerary, with all the buildings and erections thereon, the said several properties being subject to a First Mortgage in favour of the British Guiana Mutual Fire Insurance Company, Limited,—to and in favour of Genoviva Reis, born Fernandes, of Belfield, east sea coast, widow, Augustus Fernandes, of Camp Street, Georgetown, Henry Fernandes, of Cuyuni District, Essequebo, and Matilda Pereira, born Fernandes, the wife of the said Martin Henry Gomes Pereira, both of Plantation Prospect, aforesaid.

11. By Joseph Gittens, of east half lot 72, Bourda, a FIRST MORTGAGE on the east half of lot number 72 (seventy-two), in that part of Georgetown called Bourda, as laid down and defined on the plan of the town districts, situated on the lands of the Vlissengen estate, made by the Sworn Land Surveyor, Luke M. Hill, dated 17th June, 1879, and deposited in the Registrar's Office of the counties of Demerary and Essequebo, on the 1st November, 1879, said plan having been approved of by the Governor and Court of Policy, on the 22nd of September, 1879, and deposited in the Registrar's Office aforesaid, in pursuance of the provisions of Section sixty-four of Ordinance No. 2 of the year 1876, and on all the buildings and erections thereon,—to and in favour of Walter Bagot, of Croal Street, Georgetown.

12. By the Colony of British Gniana, TRANSPORT of lot number 25 (twenty-five), south section of Government land, in Canal No. 2, said lot being laid down and defined on a plan of certain portions of Government land, in Canals Nos. 1 and 2 polder, in the county of Demerary and colony of British Guiana, by Frank Fowler, acting Crown Surveyor, dated 29th March, 1902, and deposited in the Registrar's Office, on the 6th May, 1902,—to and in favour of Bassunt, a native of the colony.

13. By Abdul Sahtur, of lot 34, Anira Street, Queenstown Ward, Georgetown, a FIRST MORTGAGE on lot number 34 (thirty-four), in that part of Georgetown called Queenstown Ward, as laid down and defined on the plan of the district, situated on the lands of the Thomas Estate, made by the Sworn Land Surveyor, Luke M. Hill, C. E., dated 1st September, 1887, and deposited in the Office, in Georgetown, of the Registrar of the colony of British Guiana, on the seventh day of April, 1888, in pursuance of the provisions of section five of Ordinance 3 of 1887, said lot number 34 (thirty-four), being subject to the lien of the Mayor and Town Council of Georgetown, and subject also to the by-laws and regulations passed by the Mayor and Town Council on the 15th May, 1888, and sanctioned by the Governor and Court of Policy, on the 10th July, 1888, and on all the buildings and erections thereon,—to and in favour of The British Guiana Building Society, Limited, of lots Nos. 1, 2 and 3, High Street, Georgetown.

14. By John Taylor, of lots 15 and 16, Queen Street, and George Walter Wood, of lot 17, Water Street, Georgetown, in their quality as executors under the last will and testament of Joseph Taylor, deceased, and Rose Taylor, widow, in her own right as having been married in community of property to the said Joseph Taylor, deceased, TRANSPORT of lot No. 23, North Road, Bourda, in the city of Georgetown, in the county of Demerary, and colony of British Guiana, with the buildings and erections thereon,—to and in favour of Augusto Fernandes, of Camp Street, Georgetown.

15. By John Taylor, of lots 15 and 16, Queen Street, and George Walter Wood, of lot 17, Water Street, Georgetown, in their quality as executors under the last will and testament of Joseph Taylor, deceased, and Rose Taylor, widow, in her own right as having been married in community of property to the said Joseph Taylor, deceased, TRANSPORT of W ½ lot 61, in Albert Town District, in the city of Georgetown, in the county of Demerary, and colony of British Guiana, with the buildings and erections thereon, (save and except one two-storey building, the property of Joseph Gibbons),—to and in favour of Joao Vieira Caetano.

16. By John Taylor, of lots 15 and 16, Queen Street, and George Walter Wood, of lot 17, Water Street, Georgetown, in their quality as executors under the last will and testament of Joseph Taylor, deceased, and Rose Taylor, widow, in her own right as having been married in community of property to the said Joseph Taylor, deceased, TRANSPORT of lot 126, Regent Road, Bourda, in the city of Georgetown, in the county of Demerary, and colony of British Guiana, with the buildings and erections thereon,—to and in favour of Carl Wieting and Gustav Henri Richter, carrying on business as merchants at Water Street, Georgetown, under the name, style, and firm of Wieting & Richter.

17. By Guilhermina D'Andrade, born Gouveia, assisted as far as need be by her husband, Jose D'Andrade, as the sole residuary heiress under the last will and testament of her first husband, John D'Andrade, deceased, to whom she was married in community of property, TRANSPORT of lot number 9 (nine), situate in South Newburg, Werk en-Rust District, in the city of Georgetown, in the county of Demerary, with all the buildings and erections thereon,—to and in favour of Martiniano Jose Vieira, of High Street, Georgetown.

18. By Jose Vieira Caetano, of lot 7, Queenstown Ward, Georgetown, as one of the joint and *several* executors under the last will and testament of Jose Gomes Mendonca, deceased, who in his own right and as having been married in community of property to his wife, Virginia Meudonca, now Virginia Nunes, born Gonsalves, was the proprietor of the property hereinafter described, the said Virginia Nunes, late Mendonca, born Gonsalves, being one of the heirs under the last will and testament of her father, Francis Gonsalves Marreta, also known as and called Francis Gonsalves, deceased, and also one of the heirs under the last will and testament of her mother, Leopoldina Gonsalves Marreta, deceased, who was married in community of property to her husband, the said Francis Gonsalves Marreta, also known as and called Francis Gonsalves, deceased, TRANSPORT of one undivided half part or share of and in lot number 37 (thirty-seven), part of Plantation Virginia, situate on the western bank of the Mahaica creek, in the county of Demerary, laid out and defined on a diagram by the Sworn Land Surveyor, Charles Houghton, dated 24th October, 1843, deposited in the Registrar's Office of the counties of Demerary and Essequebo, on the 14th of April, 1858, with one undivided half part or share of and in all the buildings and erections thereon,—to and in favour of Jose Nunes, of Virginia Village, east sea coast of Demerary, who, as having in marriage in community of property his wife the said Virginia Nunes, late Mendonca, born Gonsalves, is the proprietor of the other undivided half of the said property.

Registrar's Office of British Guiana, Georgetown, this 31st day of October, 1902.

M. P. OLTON
Registrar.

Counties of Demerary and Essequebo.

8th November, 1902.

[Third Publication.]

THE following TRANSPORTS and MORTGAGES are intended to be passed before one of the Judges of the Supreme Court of British Guiana, on any day after Saturday, the 8th of November, 1902, which such Judge shall be pleased to appoint, viz.:—

1 By Parbutteah, No. 305, ex *Philosopher*, 1870, of Albuoy's Town, single woman, TRANSPORT of a

Digitized by Google

piece of land part of a tract of land situate on the left bank of the Mahaica Creek, in the county of Demerary and colony of British Guiana, commencing at a point 210 roods above the upper side-line dam of a tract licenced to Dabia and extending thence upwards in façade S 19° 6′ W 100 roods by a mean depth of N 70° 54′ W of 300 roods and containing 100 acres as shown on a diagram thereof made by T. U. Tronchin, Acting Government Surveyor, dated 3rd of March, 1898, and attached to the grant of said tract of land, said piece of land hereby transported measuring six roods façade commencing from the northern boundary of a piece of land part of the said tract of land transported to Dookhee, on the 9th June, 1900, and extending in a northerly direction by the whole depth of said tract of land subject to the conditions contained in the said grant of the said tract of land, —to and in favour of Teeluck, No. 524, ex *Jura*, 1877, of Victoria, east sea coast, male Indian immigrant.

2. By Ramnarain, No. 356, ex *King Arthur*, 1877, of Golden Grove, male Indian immigrant, TRANSPORT of west half of lot number 73 (seventy-three), section A, west half of lot number 42 (forty-two), section B, north half of lot number 11 (eleven), section D, north half of lot number 22 (twenty-two), section E, and lot number 30 (thirty), section G, part of the village of Golden Grove, in the parish of St. Paul, in the county of Demerary, and in the colony of British Guiana, no building thereon,—to and in favour of Antonio de Crasto, of Golden Grove, aforesaid.

3. By Franck Fowler, of Croal Street, in the city of Georgetown, as the duly constituted Attorney of Bassell Winter, of Coffee Grove, Essequebo, TRANSPORT of north half of lot number 23 (twenty-three), part of Plantation Coffee Grove, situate on the west sea coast of Essequebo, in the colony of British Guiana, said lot being laid down and defined on a diagram made by Frank Fowler, Sworn Land Surveyor, dated 20th July, 1894, and deposited in the Registrar's Office of British Guiana, on the 5th of March, 1895,—to and in favour of Alexander Goring, of Coffee Grove, aforesaid.

4. By Antoinette Elizabeth Alleyne Valladares, assisted as far as need be by her husband John Marcellino de Souza Valladares, both of E½ lot 7, Bourda District, a FIRST MORTGAGE on east half of lot number 7 (seven), in that part of Georgetown called Bourda, as laid down and defined on the plan of the Town Districts, situated on the lands of the Vlissengen estate made by the Sworn Land Surveyor, Luke M. Hill, dated 17th June, 1879, and deposited in the Registrar's Office of the counties of Demerary and Essequebo, on the first of November, 1879, said plan having been approved of by the Governor and Court of Policy, on the 22nd of September, 1879, and deposited in the Registrar's Office aforesaid in pursuance of the provisions of section sixty-four of Ordinance No. 2 of the year 1876, and on all the buildings and erections thereon, the said east half of said lot number 7 (seven), being subject to the lien of the Receiver General of British Guiana,—to and in favour of The British Guiana Building Society, Limited, of lots Nos. 1, 2 and 3, High Street, Georgetown.

5. By Jane Hopkinson Rogers and Clarissa Mary Rogers, both of 250, New Market Street, spinsters, as the residuary heiresses under the last will and testament, of Elizabeth Rogers, deceased, who was one of the reversionary heirs under the last will and testament of her aunt, Margaret Campbell, born Gordon, deceased, one of the heiresses under the last will and testament of her mother, Catherine Rogers, born Gordon, deceased, and one of the heirs, *ab intestato*, of her sister, Anne Rogers, deceased, who was another of the reversionary heirs under the said last will and testament of her aunt, the said Margaret Campbell, born Gordon, deceased, and as having been entitled to her legitimate portion in the estate and inheritance of her mother, the said Catherine Rogers, born Gordon, deceased, the said Elizabeth Rogers, deceased, having been also one of the heirs, *ab intestato*, of her sister, Margaret Rogers, deceased, who was another of the reversionary heirs under the said last will and testament of her aunt, the said Margaret Campbell, born Gordon, deceased, and the other heiress under the said last will and testament of her mother, the said Catherine Rogers, born Gordon, deceased, and another of the heirs *ab intestato* of her sister, the said Anne Rogers, deceased, the said Elizabeth Rogers, deceased, having been also the sole heiress under the last will and testament of her brother, Thomas Campbell Rogers, deceased, who was the other reversionary heir under the said last will and testament of his aunt, the said Margaret Campbell, born Gordon, deceased, the other heir *ab intestato* of his sisters, the said Anne Rogers, deceased, and Margaret Rogers, deceased, and as having been also entitled to his legitimate portion in the estate and inheritance of his mother, the said Catherine Rogers, born Gordon, deceased, TRANSPORT of, *firstly*, the western one-third of the east half of the concession or lot number 126 (one hundred and twenty-six), situate in Murray Street, South Cumingsburg, containing 85 feet from north to south, and 41 feet from east to west, and all the buildings and erections thereon; *secondly*, lot number 126 (one hundred and twenty-six), situate in South Cumingsburg district, east ward; bounded on the east by Murray Street; on the west by the lands belonging to Alexander Ross, and on the east by the lands belonging to Catherine Rogers, as at present railed in, and all the buildings and erections thereon; and, *thirdly*, part of lot number 126 (one hundred and twenty-six), situate in Cumingsburg, city of Georgetown, county of Demerary, said part of lot number 126 (one hundred and twenty-six) being bounded on the north by that part of lot number 125 (one hundred and twenty-five), the property of Jas. MacNamara, junior, and Chas. Lyness; on the east by that part of the said lot number 126 (one hundred and twenty-six), the property of the estate of Nancy Gordon, deceased; on the south by Murray Street, and on the west by that part of said lot number 126 (one hundred and twenty-six), the property of Margaret Macara, widow, and by that part of said lot number 126 (one hundred and twenty-six), the property of Henrietta Magdalena Forster, and all the buildings and erections thereon, the said properties hereinbefore firstly, secondly and thirdly described, being also known and referred to in the town books as west part of east part lot number 126, east one-eighth lot 126, and east part of west part lot 126, making together the east three-fourths of the said lot number 126, situate in South Cumingsburg, east ward, subject to a first mortgage to and in favour of the Hand-in-Hand Mutual Guarantee Fire Insurance Company, Limited,—to and in favour of the minors Clara Ferreira, Maria Ferreira, and Ranverio Ferreira.

6. By John Fernandes Viveiros, Alfred Viveiros and Mary Viveiros, as the heirs under the last will and testament of their father, Fernandes Viveiros, deceased, who was sole heir under the last will and testament of his wife Caroline Viveiros, deceased, to whom he was married in community of property, and as having been entitled to their legitimate portion in the estate and inheritance of their mother the said Caroline Viveiros, deceased, TRANSPORT of *firstly*, the north west quarter of the concession or lot number 33 (thirty-three), situate in Kingston, city of Georgetown, county of Demerary, being about eighty-one feet in depth by fifty feet in breadth with all the buildings and erections thereon; *secondly*, an undivided half of part lot number 76 (seventy-six), also known as 8 (eight), C, in Kingston district, in the city of Georgetown, in the county of Demerary and colony of British Guiana, with all the buildings thereon,—to and in favour of Alfred Viveiros.

7. By John Fernandes Viveiros, Alfred Viveiros and Mary Viveiros, as the heirs under the last will and testament of their father, Fernandes Viveiros, deceased, who was sole heir under the last will and testament of his wife Caroline Viveiros, deceased, to whom he was married in community of property, and as having been entitled to their legitimate portion in the estate and inheritance of their mother the said Caroline Viveiros, deceased, TRANSPORT of lot number 86 (eighty-six), also known as 35 (thirty-five), Kingston District, in the city of Georgetown, county of Demerary and colony of British Guiana, with all the buildings and erections thereon,—to and in favour of Mary Viveiros.

8. By John Fernandes Viveiros, Alfred Viveiros and Mary Viveiros, as the heirs under the last will and testament of their father, Fernandes Viveiros, deceased, who was sole heir under the last will and testament of his wife Caroline Viveiros, deceased, to whom he was married in community of property, and as having been entitled to their legitimate portion in the estate and inheritance of their mother the said Caroline Viveiros, deceased, TRANSPORT of, *firstly*, the west half of lot number 165 (one hundred and sixty five), in that part of Georgetown called Lacytown as laid down and defined on the plan of the town districts, situated on the lands of the Vlissengen estate, made by the Sworn Land Surveyor Luke M. Hill, dated 17th June, 1879, and deposited in the Registrar's Office of the counties of Demerara and Essequebo, on the 1st of November, 1879, said plan having been approved of by the Governor and Court of Policy, on the 22nd of September, 1879, and deposited in the Registrar's Office aforesaid, in pursuance of the provisions of section sixty-four of Ordinance number 2, of the year 1876, together with all the buildings and erections thereon, subject to the lien of the Commissioners of Vlissengen; *secondly*, lot number 31 (thirty-one), situate in the district of Kingston, in the city of Georgetown, in the county of Demerary, with all the buildings and erections thereon,—to and in favour of John Fernandes Viveiros.

Digitized by Google

9. By Manoel de Freitas, of 133, Church Street, in the city of Georgetown, a FIRST MORTGAGE on *firstly*, the concession or lot number 28 (twenty-eight), commonly known as lot number 31 (thirty-one), situate in Charlestown district, in the city of Georgetown, in the county of Demerary, and all the buildings and erections thereon; *secondly*, lot number 32 (thirty-two), or A, situate in Charlestown district, in the city of Georgetown, in the county of Demerary, and all the buildings and erections thereon; and *thirdly*, east quarter of the concession or lot number 133 (one hundred and thirty-three), situate in Cumingsburg district, and bounded on the east by the west quarter of said lot number 133 (one hundred and thirty-three), and all the buildings and erections thereon,—to and in favour of The Hand-in-Hand Mutual Guarantee Fire Insurance Company of British Guiana, Limited.

10. By Ellen Maria Hannays, born Pile, assisted as far as need be by her husband, Henry Alexander Hannays, both residing at S½ lot 2, Albuoy's Town, TRANSPORT of thirty-eight square roods of land (more or less), part of the front lands of Plantation La Penitence, situate on the east bank of the river Demerary, now called Albuoy's Town, known on the chart of the said estate by the Sworn Land Surveyor James Hackett, deposited in the Registrar's Office for the counties of Demerary and Essequebo, as south half lot number 2 (two), with all the buildings and erections thereon,—to and in favour of Seow Sam, of lot 88, Albuoy's Town.

11. By Evan Wong, of Plantation Great Diamond, East Bank, Demerary, TRANSPORT of the north half of lot number 7 (seven), part of that part of Plantation Peter's Hall, *cum annexis*, situate on the east bank of the river Demerary, county of Demerary and colony of British Guiana, known as Bagot's Town Village, as laid down and defined on a plan made at the request of the Registrar of Demerara and Essequebo, as Bagot's Town Village, formerly part of Plantation Peter's Hall, situate on the east bank of the Demerary river from a re-survey in January, 1867, in accordance with a survey of Thomas Hubbard, Sworn Land Surveyor, of date 18th January, 1841, by Cathcart Chalmers, Sworn Land Surveyor, deposited in the Registrar's Office of the counties of Demerary and Essequebo, on the 26th September, 1867, with all the buildings and erections thereon,—to and in favour of Joseph Yhap, Simon Yhap and Frederick Yhap, all of Peter's Hall, aforesaid.

12. By John Edward Barker, of 103, Albert Town, and Mary Elizabeth Barker, of 25, Cumings Street, Georgetown, single woman, in their quality as two of the reversionary heirs under the last will and testament of John Edward Bakker, otherwise known as and called Edward Barker, deceased, TRANSPORT of two undivided thirds of and in lot number 18 (eighteen), of that part of Plantation Rome, situate on the east bank of the river Demerary known as the village of Agricola, and described on a plan thereof by the Sworn Land Surveyor, James Hackett, deposited in the Registrar's Office of the counties of Demerary and Essequebo,—to and in favour of Bawsdewo, No. 106, ex *Ganges*, 1869, a male East Indian immigrant, of Agricola Village.

13. By Julia Ignatius Bascom, assisted as far as need be by her husband, Henry Nathaniel Bascom, of Smyth Street, Georgetown, a FIRST MORTGAGE on south ½ (half) of lot number 71 (seventy-one), situate in New Charlestown district, in the city of Georgetown, county of Demerary and colony of British Guiana, and on all the buildings and erections thereon, to and in favour of Alexander Frederick Chapman, curator of Alfred Chapman, N.C.M., of lot 48, Water Street, Georgetown.

14. By Jane Lilian Isabel Rockcliffe, widow, of lot 26, Bourda, Georgetown, in her own right and as executrix to and under the will and testament of George William Rockcliffe, deceased, TRANSPORT of a piece of land, part of a piece of land situate on the east bank of the river Demerary, colony of British Guiana, known as Big Hanover or New Hanover, having a façade of about 300 (three hundred) roods, containing about 750 acres, defined on a diagram thereof by the Sworn Land Surveyor, John Peter Prass, dated 2nd November, 1882, and deposited in the Registrar's Office of British Guiana, on the 11th day of January, 1898, as sub-lot 1, measuring 190 roods in façade, with the buildings and erections thereon,—to and in favour of Walter Wren Driffield, of Georgetown.

Registrar's Office of British Guiana, Georgetown, this 24th day of October, 1902.

M. P. OLTON,
Registrar.

County of Berbice.

15th November, 1902.

[Second Publication.]

THE following TRANSPORTS are intended to be passed before one of the Judges of the Supreme Court of British Guiana, on any day after Saturday, the Fifteenth day of November, 1902, which such Judge shall be pleased to appoint, viz:—

1. By William Macdonald, of Manget Place, Georgetown, TRANSPORT of the grant of occupancy dated 14th August, 1838, of the southern half of the water or mud lot number 16 (sixteen), in the first empolder of the town of New Amsterdam, county of Berbice, and colony of British Guiana, with the buildings and erections thereon, subject to a first mortgage passed on the 10th February, 1902, in favour of George Sandford, of Plantation Everton, Berbice,—to and in favour of Manoel de Jesus, of Pitt Street, New Amsterdam.

2. By Jane Westley, born Collier, of south quarter lot 6, Smyth's Town, in the town of New Amsterdam, Berbice, widow, as the usufructuary under the last will and testament of her husband, Joseph Charles Westley, the elder, deceased, by Elizabeth Davies Westley, Samuel Collier Westley and Joseph Charles Westley, the younger, all of south quarter lot 6, Smyth's Town, aforesaid, as the surviving reversionary heirs under the said last will and testament of their father, the said Joseph Charles Westley, the elder, deceased, and by Sarah Ann Ketley Webb, born Westley, assisted as far as need be by her husband Frederick Webb, both of the Kitty Village, East Sea Coast, Demerary, as being entitled to her legitim in the estate, and inheritance of her father, the said Joseph Charles Westley, the elder, deceased, TRANSPORT of a piece of land, part of the southern back quarter of lot number 6 (six), situate in that part of the town of New Amsterdam, called Smyth's Town, bounded on the east by part of said lot, the property of A. J. Rodrigues; on the west by the middle road trench; on the north by the property of Jacob Nicholas Hicken; and on the south by the drain dividing lots numbers 6 and 7, and being of the ordinary width of a half lot, the said piece of land being marked G, on a diagram made by Eustace P. Austin, acting Government Surveyor, dated 17th August, 1891, and deposited in the Registrar's Office of British Guiana, New Amsterdam, on the 23rd day of February, 1892, with all the buildings and erections thereon,—to and in favour of Nisida Evans, Edith Evans, spinters, and the minors, Josephine Evans and Agnes Evans, all of south quarter lot 6, Smyth's Town, New Amsterdam, Berbice.

Registrar's Office of British Guiana, New Amsterdam, Berbice, this 31st day of October, 1902.

M. P. OLTON,
Registrar.

Execution Sales.

By the Registrar.

Counties of Demerary and Essequebo.

[First Publication.]

PURSUANT to an order granted by His Honour Alfred Van Waterschoodt Lucie Smith, Puisne Judge of British Guiana, bearing date 9th June, 1902, on the petition of William Alexander Craigen, of the County of Essequebo:—

I, the undersigned Registrar of British Guiana, or my lawful deputy, will expose for sale to the highest bidder, in presence of a Sworn Clerk or Assistant Sworn Clerk, at the Victoria Law Courts, in the city of Georgetown, on Monday, the 24th day of November, 1902, at 12 o'clock, noon:—

In behalf of the abovenamed Petitioner *versus* Benjamin De Wever Heyliger—The undivided one-third of south half Lot No. 347, situate in North Cumingsburg District, in the city of Georgetown, without the buildings thereon.

All persons having any right, title, interest or claim in and to the above property and who may have just grounds to oppose the sale thereof, are hereby required to do so in due form at the Registrar's Office in Georgetown, within fourteen days after the first Advertisement, setting forth his, her, or their reasons of opposition in writing, duly signed by a Barrister-at-Law or Solicitor, and thereafter to proceed according to Law. Those inclined to purchase will attend at the time and place beforementioned, provided with the securities required by Law, whose names must be tendered for approval before the day of sale.

Digitized by Google

Payment must be made as follows:—One Hundred Dollars and under, cash; exceeding $100—the purchaser or purchasers shall, unless they pay the purchase money at the time of the sale, forthwith deposit with the Marshal 25 per cent. of the purchase money, and shall, if the purchase money does not exceed the sum of $500, pay the balance by three equal instalments, from the day of sale, with interest at the rate of six per cent. per annum, at the expiration of one, two and three months, respectively, and if the purchase money exceeds the sum of $500 he shall pay such balance with such interest by three equal instalments at the expiration of two, four and six months, respectively.

In the event of the purchaser making default in payment of any of the instalments the amount of the deposit shall be forfeited; and the property may, after being re-advertised, be put up for sale at auction and sold.

Registrar's Office of British Guiana, Georgetown, this 7th day of November, 1902.

M. P. OLTON,
Registrar.

[FIRST PUBLICATION.]

PURSUANT to writ of Execution in the matter following:—

I, the undersigned Registrar of British Guiana, or my lawful deputy, will expose for sale to the highest bidder in presence of a Sworn Clerk or Assistant Sworn Clerk, at the Victoria Law Courts, in the city of Georgetown, on Monday, the 24th day of November, 1902, at 12 o'clock, noon:—

In behalf of João Pedro Santos and Manoel Augusto Pereira, carrying on business together at Lots 54 and 55, Water Street, Georgetown, under the name, style and firm of João Pedro Santos and Company, Plaintiffs, *versus* Manoel Gonsalves da Silva, Defendant:—The west part of the concession or lot number 72 (seventy-two), situate in Werk-en-Rust District, being to the extent of forty-eight feet in front by sixty feet in depth more or less, with all the buildings and erections thereon, as per inventory.

All persons having any right, title, interest or claim in and to the above property, and who may have just grounds to oppose the sale thereof, are hereby required to do so in due form at the Registrar's Office in Georgetown, within fourteen days after the first advertisement, setting forth his, her, or their reasons of opposition in writing, duly signed by a Barrister-at-Law or Solicitor, and thereafter to proceed according to law. Those inclined to purchase will attend at the time and place beforementioned, provided with the securities required by law, whose names must be tendered for approval before the day of sale.

Payment must be made as follows:—One hundred dollars and under, cash; exceeding $100—the purchaser or purchasers shall, unless they pay the purchase money at the time of the sale, forthwith deposit with the Marshal 25 per cent. of the purchase money and shall, if the purchase money does not exceed the sum of $500, pay the balance by three equal instalments, from the day of sale, with interest at the rate of six per cent. per annum, at the expiration of one, two and three months, respectively, and if the purchase money exceeds the sum of $500 he shall pay such balance with such interest by three equal instalments at the expiration of two, four and six months, respectively.

In the event of the purchaser making default in payment of any of the instalments, the amount of the deposit shall be forfeited; and the property may, after being re-advertised, be put up for sale at auction and sold.

Registrar's Office of British Guiana, Georgetown, this 7th day of November, 1902.

M. P. OLTON,
Registrar.

Counties of Demerary and Essequebo.

[SECOND PUBLICATION.]

PURSUANT to an order granted by His Honour Alfred Van Waterschoodt Lucie Smith, Puisne Judge of British Guiana, bearing date 15th October, 1902, on the petition of John Edward Inniss, of Plantation Land of Canaan, East Bank, Rio Demerary, county of Demerary:—

I, the undersigned Registrar of British Guiana, or my lawful deputy, will expose for Sale to the highest bidder, in presence of a Sworn Clerk or Assistant Sworn Clerk, at the Victoria Law Courts, in the City of Georgetown, on Monday, the 17th day of November, 1902, at 12 o'clock, noon:—

In behalf of the abovenamed petitioner *versus* Joseph Mathias, of Alexander Village, East Bank, Demerary:—A piece of land five roods façade, by seven hundred and fifty roods in depth, part of a certain portion of Plantation Land of Canaan, situate on the East Bank of the River Demerary, known on a diagram thereof by the Sworn Land Surveyor, Cæsar Von Duben, dated the 10th September, 1846, deposited in the Registrar's Office of the counties of Demerara and Essequebo, as lot number 2 (two) no building thereon.

All persons having any right, title, interest or claim in and to the above property and who may have just grounds to oppose the sale thereof, are hereby required to do so in due form at the Registrar's Office in Georgetown, within fourteen days after the first advertisement, setting forth his, her, or their reasons of opposition, in writing, duly signed by a Barrister-at-Law, or Solicitor, and thereafter to proceed according to Law. Those inclined to purchase will attend at the time and place beforementioned, provided with the securities required by law, whose names must be tendered for approval before the day of sale.

Payment must be made as follows:—One Hundred Dollars and under, cash; exceeding $100—the purchaser or purchasers shall, unless they pay the purchase money at the time of the sale, forthwith deposit with the Marshal 25 per cent. of the purchase money, and shall, if the purchase money does not exceed the sum of $500, pay the balance by three equal instalments, from the day of sale, with interest at the rate of six per cent. per annum, at the expiration of one, two and three months, respectively, and if the purchase money exceeds the sum of $500 he shall pay such balance with such interest by three equal instalments at the expiration of two, four and six months, respectively.

In the event of the purchaser making default in payment of any of the instalments, the amount of the deposit shall be forfeited; and the property may, after being re-advertised, be put up for sale at auction and sold.

Registrar's Office of British Guiana, Georgetown, this 31st day of October, 1902.

M. P. OLTON,
Registrar.

[SECOND PUBLICATION.]

PURSUANT to writ of Execution in the matter following:—

I, the undersigned Registrar of British Guiana, or my lawful deputy, will expose for Sale to the highest bidder, in presence of a Sworn Clerk or Assistant Sworn Clerk, at the Victoria Law Courts, in the city of Georgetown, on Monday, the 17th day of November, 1902, at 12 o'clock, noon:—

In behalf of the Polder Ranger of Canals Nos. 1 and 2 Polders, in the county of Demerary and colony of British Guiana, duly appointed and acting under the authority of the Polder Ordinances, *versus* the Proprietor or Proprietors, Representative or Representatives of Plantation Lot No. 3, Jacoba Constantia, situate in Canal No 1, on the West Bank of the River Demerary, in the county of Demerary and colony of British Guiana, the said Plantation being subject to the polder rate:—Lot No. 3, Plantation Jacoba Constantia situate in Canal No. 1, on the West Bank of the River Demerary and colony of British Guiana, no building thereon.

All persons having any right, title, interest or claim in and to any of the above property and who may have just grounds to oppose the sale thereof, are hereby required to do so in due form at the Registrar's Office in Georgetown, within fourteen days after the first Saturday's advertisement, setting forth his, her, or their reasons of opposition in writing, duly signed by a Barrister-at-Law, or Solicitor, and thereafter to proceed according to Law. Those inclined to purchase will attend at the time and place beforementioned, provided with the securities required by law, whose names must be tendered for approval before the day of sale.

Terms of Sale:—$100 and under, Cash, above that sum, one month's credit, with interest from the day of sale.

Registrar's Office of British Guiana, Georgetown, this 31st day of October, 1902.

M. P. OLTON,
Registrar.

Counties of Demerary and Essequebo.

[THIRD PUBLICATION.]

PURSUANT to an order granted by His Honour Alfred Van Waterschoodt Lucie Smith, then acting Chief Justice of British Guiana, bearing date 24th September, 1902, on the petition of W. Edwards, an inhabitant of the county of Demerary.

I, the undersigned Registrar of British Guiana, or my lawful deputy, will expose for Sale to the highest bidder, in presence of a Sworn Clerk, or Assistant Sworn Clerk, at the Victoria Law Courts, in the city

Digitized by Google

of Georgetown, on Monday, the 10th day of November, 1902, at 12 o'clock, noon :—

In behalf of the abovenamed petitioner *versus* L. George :—South half of west half of lot number 63 (sixty-three), situate in Albouy's-town, in the city of Georgetown, in the county of Demerary and colony of British Guiana, without the buildings thereon.

PURSUANT to an Order granted by His Honour Alfred Van Waterschoodt Lucie Smith, then acting Chief Justice of British Guiana, bearing date 22nd September, 1902, on the petition of J. A. Brower, residing at the Demerary River, in the county of Demerary and colony of British Guiana.

I, the undersigned Registrar of British Guiana, or my lawful deputy, will expose for Sale to the highest bidder, in presence of a Sworn Clerk or Assistant Sworn Clerk, at the Victoria Law Courts, in the city of Georgetown, on Monday, the 10th day of November, 1902, at 12 o'clock, noon :—

In behalf of the abovenamed petitioner *versus*, J. W. Earle, an inhabitant of the county and colony aforesaid :—A piece of land known as and called Plantation Sophia's Rust, situate on the west bank of the river Demerary, between Plantations De Cottage on the north, and Leyden on the south, and having a façade of 170 roods, more or less by the usual depth of 750 roods, without the buildings thereon.

PURSUANT to an order granted by His Honour Alfred Van Waterschoodt Lucie Smith, Pusine Judge of British Guiana, bearing date 13th March, 1902, on the petition of Joaquim De Abreu Serrao, an inhabitant of the county of Demerary.

I, the undersigned Registrar of British Guiana, or my lawful deputy, will expose for Sale to the highest bidder in presence of a Sworn Clerk or Assistant Sworn Clerk, at the Victoria Law Courts, in the City of Georgetown, on Monday, the 10th day of November, 1902, at 12 o'clock, noon :—

In behalf of the abovenamed petitioner *versus* Samuel Gentle :—The right, title and interest of the defendant in and to the east half of lot "I" part of Plantation Werk-en-Rust, Lodge Village, on the east bank of the river Demerary, and colony of British Guiana, without the buildings and erections thereon.

PURSUANT to an order granted by His Honour Alfred Van Waterschoodt Lucie Smith, then acting Chief Justice of British Guiana, bearing date 19th September, 1902, on the petition of Francis Vieira, residing at lot 196, Charlotte Street, Bourda, in the city of Georgetown, county of Demerary and colony of British Guiana.

I, the undersigned Registrar of British Guiana, or my lawful deputy, will expose for Sale to the highest bidder, in presence of a Sworn Clerk or Assistant Sworn Clerk, at the Victoria Law Courts, in the city of Georgetown, on Monday, the 10th day of November, 1902, at 12 o'clock, noon :—

In behalf of the abovenamed petitioner *versus* Amelia Scipio, a sole trader, residing in the said city of Georgetown :—The defendant's undivided third part or share in and to the west half of lot number 13 (thirteen), New Charlestown Ward, Georgetown, Demerary, with the defendant's undivided one-third share in the buildings and erections thereon, as per inventory.

All persons having any right, title, interest or claim in and to any of the above properties, and who may have just grounds to oppose the sale thereof, are hereby required to do so in due form at the Registrar's Office, in Georgetown, within fourteen days after the first advertisement, setting forth his, her, or their reasons of opposition in writing, duly signed by a Barrister-at-Law or Solicitor, and thereafter to proceed according to Law. Those inclined to purchase will attend at the time and place before-mentioned, provided with the securities required by Law, whose names must be tendered for approval before the day of sale.

Payment must be made as follows :—One Hundred Dollars and under, Cash ; exceeding $100 :—The purchaser or purchasers shall, unless they pay the purchase money at the time of the sale, forthwith deposit with the Marshal, 25 per cent. of the purchase money, and shall, if the purchase money does not exceed the sum of $500, pay the balance by three equal instalments from the day of sale, with interest at the rate of six per cent. per annum, at the expiration of one, two, and three months, respectively, and if the purchase money exceeds the sum of $500, he shall pay such balance with such interest by three equal instalments at the expiration of two, four, and six months, respectively.

In the event of the purchaser making default in payment of any of the instalments, the amount of the deposit shall be forfeited, and the property may, after being re-advertised, be put up for sale at auction and sold.

Registrar's Office of British Guiana, Georgetown, this 24th day of October, 1902.

M. P. OLTON.
Registrar.

County of Berbice.

[Second Publication.]

PURSUANT to writ of Execution in the matter following :—

I, the undersigned Registrar of British Guiana, or my lawful deputy, will expose for Sale to the highest bidder, in presence of a Sworn Clerk or Assistant Sworn Clerk, at the Court House, in New Amsterdam, Berbice, on Thursday, the 20th day of November, 1902, at 12 o'clock, noon :—

In behalf of the Receiver General of British Guiana *versus* the Proprietor or Proprietors, Representative or Representatives of Plantation Voorburg, Canje, in the county of Berbice, in the colony of British Guiana, Plantation Voorburg, situated on the Canje Creek, in the county of Berbice, and colony of British Guiana, with all the buildings and erections thereon as per inventory, save and except, *firstly*, a certain tract of land forming part of Plantation Sheet Anchor, situate on the right bank of the Canje Creek, in the county of Berbice, in the colony of British Guiana, being one-sixth of a Rhynland acre in extent, and defined on a plan or diagram by A. P. Bowhill, acting 4th Government Surveyor, dated the 1st August, 1893, and deposited in the Registrar's Office of British Guiana, in the city of Georgetown, on the 18th day of March, 1898 ; and *secondly*, a certain piece of land measuring an acre or thereabouts, situate on Plantation Sheet Anchor, also called Voorburg, otherwise known as the Canje Ferry Lands, in the county of Berbice, in the colony of British Guiana, as defined by red lines between the points A. B. C. F. G. and H, on a diagram by William Chalmers, Crown Surveyor of British Guiana, and as more particularly described and defined by red lines between the points B. C. D. E. F. and G, on a diagram made by L. A. Hohenkerk, Government Surveyor, dated 25th September, 1900, and deposited in the Registrar's Office of British Guiana, Georgetywn, on the 5th December, 1900, and all the buildings and erections on the said tract and piece of land.

All persons having any right, title, interest or claim in and to the above property, and who may have just grounds to oppose the sale thereof, are hereby required to do so in due form at the Registrar's Office, in New Amsterdam, Berbice, within fourteen days after the first Saturday's advertisement, setting forth his, her or their reasons of opposition, in writing, duly signed by a Barrister-at-Law, or Solicitor, and thereafter to proceed according to Law. Those inclined to purchase will attend at the time and place beforementioned, provided with the securities required by Law, whose names must be tendered for approval before the day of sale.

Terms of Sale :—$100 and under, Cash ; above that sum, one month's credit, with interest, from the day of sale.

Registrar's Office of New Amsterdam, Berbice, this 31st day of October, 1902.

M. P. OLTON,
Registrar.

County of Berbice.

[Third Publication.]

PURSUANT to writ of Execution in the matters following :—

I, the undersigned Registrar of British Guiana, or my lawful deputy, will expose for Sale to the highest bidder, in presence of a Sworn Clerk, or Assistant Sworn Clerk, at the Court House, in New Amsterdam, Berbice, on Thursday, the 13th day of November, 1902, at 12 o'clock, noon :—

Firstly. In behalf of the Mayor and Town Council of New Amsterdam *versus* the proprietor or proprietors, representative or representatives of part lot number 1 (one), in that part of the Town of New Amsterdam, called Smyth Town, appraised as the property of John Pluck,—"Part of the back half of lot number 1 (one), situate in that part of the Town of New Amsterdam called Smyth Town : bounded on the east by part of said lot the property of Brayansingh ; on the west by part of said lot the property of William Cunningham ; on the north by part of said lot the property of A. L. De Abreu, and on the south by the drain along the street running through the centre of said lot number 1 (one), no building thereon."

Secondly. In behalf of the Mayor and Town Council of New Amsterdam *versus* the proprietor or

Digitized by Google

proprietors, representative or representatives of part lot number 4 (four), in that part of the Town of New Amsterdam called Smyth Town, appraised as the property of estate Peter Caesar,—"Part of the southern back quarter of lot number 4 (four), situate in that part of the Town of New Amsterdam called Smyth Town, bounded on the east by part of said lot the property of Johanna McGee; on the west by part of said lot the property of Seerattan; on the north by the drain along the street running through the centre of said lot number 4 (four), and on the south by the drain dividing lots numbers 4 (four), and 5 (five), with the buildings thereon as per inventory."

Thirdly. In behalf of the Mayor and Town Council of New Amsterdam *versus* the proprietor or proprietors, representative or representatives of part lot number 11 (eleven), in that part of the Town of New Amsterdam called Smyth's Town, appraised as the property of estate of Tronton Bidlow,—"Part of the northern back quarter of lot number 11 (eleven), situate in that part of the Town of New Amsterdam called Smyth's Town, bounded on the east by part of said lot, the property of A. Fernandes; on the west by part of said lot the property of R. D. Cully; on the north by the drain dividing lots numbers 10 (ten), and 11 (eleven), and on the south by the drain along the street running through the centre of said lot number 11 (eleven), with the buildings thereon as per inventory."

Fourthly. In behalf of the Mayor and Town Council of New Amsterdam *versus* the proprietor or proprietors, representative or representatives of part lot number 15 (fifteen), in that part of the Town of New Amsterdam called Smyth's Town, appraised as the property of C. P. Gaskin,—"Part of the northern front quarter of lot number 15 (fifteen), situate in that part of the Town of New Amsterdam, called Smyth's Town, bounded on the east by part of said lot also the property of C. P. Gaskin; on the west by the trench along the Strand; on the north by the drain dividing lots numbers 14 (fourteen), and 15 (fifteen), and on the south by part of said lot the property of the Colonial Bank, with the buildings thereon, as per inventory."

Fifthly. In behalf of the Mayor and Town Council of New Amsterdam *versus* the proprietor or proprietors, representative or representatives of part lot number 15 (fifteen), in that part of the Town of New Amsterdam, called Smyth's Town, appraised as the property of C. P. Gaskin,—"Part of the northern front quarter of lot number 15 (fifteen), situate in that part of the Town of New Amsterdam, called Smyth's Town, bounded on the east by part of said lot the property of Julia de Freitas; on the west by part of said lot also the property of C. P. Gaskin; on the north by the drain dividing lots numbers 14 (fourteen), and 15 (fifteen), and on the south by part of said lot the property of the Wesleyan Chapel, with the buildings thereon, as per inventory."

All persons having any right, title, interest, or claim in and to any of the above properties, and who may have just grounds to oppose the sale thereof, are hereby required to do so in due form at the Registrar's Office in New Amsterdam, Berbice, within fourteen days after the first Saturday's advertisement, setting forth his, her or their reasons of opposition in writing, duly signed by a Barrister-at-Law, or Solicitor, and thereafter to proceed according to Law. Those inclined to purchase will attend at the time and place beforementioned provided with the securities required by law, whose names must be tendered for approval before the day of sale.

Terms of Sale:—$100 and under, Cash; above that sum, one month's credit, with interest, from the day of sale.

Registrar's Office of British Guiana, New Amsterdam, Berbice, this 24th day of October, 1902.

M. P. OLTON,
Registrar.

[Third Publication.]

PURSUANT to an order granted by His Honour Robert Abraham Swan, Acting Puisne Judge of British Guiana, bearing date 7th October, 1902, on the petition of I. E. Patoir, an inhabitant of the county of Berbice and colony of British Guiana:

I, the undersigned Registrar of British Guiana, or my lawful deputy, will expose for Sale to the highest bidder, in presence of a Sworn Clerk, or Assistant Sworn Clerk, at the Court House, in New Amsterdam, Berbice, on Thursday, the 13th day of November, 1902, at 12 o'clock, noon:—

In behalf of the abovenamed petitioner *versus* J. E. Munro, plantation lot number 62 (sixty-two), situate on the Corentyne Coast, in the county of Berbice, in the colony of British Guiana, without the buildings thereon.

All persons having any right, title, interest or claim in and to the above property, and who may have just grounds to oppose the sale thereof, are hereby required to do so in due form at the Registrar's Office in New Amsterdam, Berbice, within fourteen days after the first Saturday's Advertisement, setting forth his, her or their reasons of opposition in writing duly signed by a Barrister-at-Law, or Solicitor, and thereafter to proceed according to Law. Those inclined to purchase will attend at the time and place beforementioned, provided with the Securities required by Law, whose names must be tendered for approval before the day of Sale.

Payment must be made as follows:—One Hundred Dollars and under, Cash; exceeding $100—the purchaser or purchasers shall, unless they pay the purchase money at the time of the sale, forthwith deposit with the Marshal, 25 per cent. of the purchase money, and shall, if the purchase money does not exceed the sum of $500, pay the balance by three equal instalments, from the day of sale, with interest at the rate of six per cent. per annum, at the expiration of one, two and three months, respectively, and if the purchase money exceeds the sum of $500, he shall pay such balance with such interest by three equal instalments at the expiration of two, four and six months, respectively.

In the event of the purchaser making default in payment of any of the instalments, the amount of the deposit shall be forfeited, and the property may, after being re-advertised, be put up for sale at auction and sold.

Registrar's Office, New Amsterdam, Berbice, this 24th day of October, 1902.

M. P. OLTON,
Registrar.

[Third Publication.]

PURSUANT to writ of execution in the matter following:—

I, the undersigned Registrar of British Guiana, or my lawful deputy, will expose for Sale to the highest bidder, in presence of a Sworn Clerk or Assistant Sworn Clerk, at the Court House, in New Amsterdam, Berbice, on Thursday, the 13th day of November, 1902, at 12 o'clock, noon:—

In behalf of Isaac Edward Adrian Patoir, of East Lothian, Corentyne Coast, county of Berbice, British Guiana, plaintiff *versus* William Thom Dalgetty, residing at Maida, East Coast of the said county of Berbice, defendant.

Firstly. Plantation Maida or lot number 29 (twenty-nine), situate on the Corentyne Coast of the county of Berbice, colony of British Guiana with the buildings and erections thereon as per inventory.

Secondly. Plantation Kilmarnock or lot number 30 (thirty), situate on the Corentyne Coast in the county and colony, aforesaid, no buildings thereon.

All persons having any right, title, interest or claim in and to any of the above properties, and who may have just grounds to oppose the sale thereof, are hereby required to do so in due form at the Registrar's Office in New Amsterdam, Berbice, within fourteen days after the first Saturday's advertisement, setting forth his, her, or their reasons of opposition in writing duly signed by a Barrister-at-Law, or Solicitor, and thereafter to proceed according to law. Those inclined to purchase will attend at the time and place beforementioned, provided with the securities required by law, whose names must be tendered for approval before the day of sale.

Payment must be made as follows:—One Hundred Dollars and under, Cash; exceeding $100—the purchaser or purchasers shall, unless they pay the purchase money at the time of the sale, forthwith deposit with the Marshal, 25 per cent. of the purchase money, and shall, if the purchase money does not exceed the sum of $500, pay the balance by three equal instalments, from the day of sale, with interest at the rate of six per cent. per annum, at the expiration of one, two and three months, respectively, and if the purchase money exceeds the sum of $500 he shall pay such balance with such interest by three equal instalments at the expiration of two, four and six months, respectively.

In the event of the purchaser making default in payment of any of the instalments, the amount of the deposit shall be forfeited; and the property may, after being re-advertised, be put up for sale at auction and sold.

Registrar's Office, New Amsterdam, Berbice, this 24th day of October, 1902.

M. P. OLTON,
Registrar.

Digitized by Google

POSTPONEMENT OF EXECUTION SALES.

HIS Excellency the Governor-in-Council having been pleased to appoint the 10th day of November, 1902, as a day to be observed as a Public Holiday in honour of His Majesty's Birthday, notice is hereby given that the Sales advertised in the "Official Gazette" of Saturday, the 25th day of October, 1902, as to take place on Monday, the 10th day of November, 1902, will not be held on that day but on the following day, the 11th of November, 1902.

M. P. OLTON,
Registrar.

Registrar's Office of British Guiana, Georgetown, this 4th day of November, 1902.

Administrator General.

SALES.

I, THE undersigned Administrator General of British Guiana, or my lawful deputy, will expose for Sale in presence of an Officer of the Registrar's Office, at the Administrator General's Office, Victoria Law Courts, in the city of Georgetown, at the hour of one o'clock, p.m., on

TUESDAY, 11TH NOV., 1902.

As representing the Estate of :—
JOHN PERREIRA, an Insolvent.

One house used as a shop, 25 feet by 12 feet, situate at Plantation Thomas, East Sea Coast, Demerara.

As representing the Estate of :—
CHESTER DOUGLAS BOND, Deceased, and as Agent of ADELIZA ROWENA BOND.

The east ½ of lot No. 24, Section F, lot No 42, Section E, lot No. 59, Section D, lot No. 36, and lot No. 98, Section C, lot No. 23, and lot No. 82, Section B, and the undivided $\frac{1}{72}$ (one seventy-second), ½ part of Section A, which form one share in the village of Ann's Grove, in the Parish of Saint Mary, in the County of Demerary and Colony of British Guiana.

Terms of Sale :—Moveables, $100 and under, Cash ; above that sum, at a credit of 3 months on an approved Promissory Note, bearing interest at the rate of 6 per cent. per annum, signed by the purchaser and two securities, jointly and severally, to the satisfaction of the Administrator General.

Immovable property, $100 and under, Cash ; above that sum at a credit of 3 and 6 months, payable in 2 equal instalments, with interest on each instalment from day of sale, at the rate of 6 per cent. per annum.

Those inclined to purchase will attend at the time and place beforementioned, provided with the securities required by law.

All persons laying claim to any of the above properties belonging to an Insolvent Estate may apply to the Court in the prescribed manner.

W. F. BRIDGES,
Administrator General.

24th October, 1902.

I, THE undersigned Administrator General of British Guiana, or my lawful deputy, will expose for sale at the Administrator General's Office, Victoria Law Courts, in the City of Georgetown, at the hour of One o'clock, p.m., on

TUESDAY, 25th NOV., 1902.

As representing the estate of :—
RAMSARAM, deceased.

Part of the front lands of Pantation Klien Pouderoyen, situate on the West Bank of the River Demerary, and known on a plan or a diagram thereof by the Sworn Land Surveyor, Henry Rainsford, dated 18th March, 1845, and deposited in the Registrar's Office of the Counties of Demerary and Essequebo, on the 8th of January, 1846, as lots numbers 68 and 69 South.

Terms of sale :—$100 and under, Cash ; above that sum, at a credit of 3 months, with interest at the rate of 6 per cent. per annum.

W. F. BRIDGES,
Administrator General.

NOTICES.

NOTICE is hereby given that I have this day taken possession of the Estate and Effects in this Colony of Manoel Loija, who is absent from the Colony and who is not represented by an Attorney or Agent therein.

Dated, 21st October, 1902.

W. F. BRIDGES,
Administrator General.

BRITISH GUIANA.—IN THE SUPREME COURT.

In Insolvency.—No. 10 of 1902.

Re JOHN PERREIRA, Insolvent.

In Insolvency—Notice is hereby given that John Perreira, residing and carrying on business as a Baker, at 131, Albert Street, Queenstown Ward, Georgetown, was, on the 21st day of October, 1902, adjudged Insolvent by the Supreme Court.

Dated 24th October, 1902.

W. F. BRIDGES,
Administrator General,
Official Receiver.

BRITISH GUIANA—IN THE SUPREME COURT.

In Insolvency.

NOTICE is hereby given that on a petition dated 30th October, 1902, a Receiving Order against Manoel Martin, residing and carrying on business at Supply, Mahaica, as a Retail Spirit Dealer, was made by the Supreme Court, on the 30th day of October, 1902.

NOTE : All debts due to the estate should be paid to me.

Dated 30th October, 1902.

W. F. BRIDGES,
Administrator General.
Official Receiver.

NOTICE TO CREDITORS OF FIRST MEETING.

BRITISH GUIANA—IN THE SUPREME COURT.

In Insolvency.—No 12 of 1902.

Re MANOEL MARTIN, Debtor.

NOTICE is hereby given that the first meeting of creditors in the above matter will be held on the 14th day of November, 1902, at my Office in Georgetown, at 12.30 o'clock, p.m.

To entitle any creditor to vote thereat his proof must be lodged with me not later than 4 o'clock, on the 13th day of November, 1902.

Forms of proxies can be obtained from me or the Sub-Administrator in Berbice.

The public Examination of the debtor is fixed for 15th day of November, 1902, at Victoria Law Courts, at 10.30 o'clock in the forenoon.

Dated 30th October, 1902.

W. F. BRIDGES,
Administrator General.
Official Receiver.

NOET.

At the first meeting the creditors may (amongst other things) :—

1. By special resolution resolve to entertain a proposal for a composition or scheme under 16 of the Ordinance either with or without the intervention of an Assignee.
2. By ordinary resolution resolve that the debtor be adjudged Insolvent, and if the estate exceeds $1,500 appoint an assignee.
3. By ordinary resolution fix the remuneration of the assignee, or resolve that the same be left to the committee of inspection, but if one-fourth in number or value of creditors dissent from the resolution fixing the assignee's remuneration the Administrator General is to fix his remuneration.
4. By ordinary resolution to appoint a committee of inspection from among the creditors qualified to vote or the holders of general proxies or general powers of attorney for such creditors.
5. By ordinary resolution determine the remuneration to be paid to the special manager, if one be appointed.

BRITISH GUIANA.—IN THE SUPREME COURT.

In Insolvency.—No. 9 of 1900.

Re JOSE MARQUES DASILVA.

In Insolvency.—Notice is hereby given that Jose Marques da Silva, of 43, Russell Street, Georgetown, a Shopkeeper, was on the 25th day of October, 1902, adjudged insolvent by the Supreme Court.

Dated 30th October, 1902.

W. F. BRIDGES,
Administrator General,
Official Receiver.

Digitized by Google

BRITISH GUIANA—IN THE SUPREME COURT.

In Insolvency.—No. 11 of 1902.

NOTICE is hereby given that on a petition dated 29th October, 1902, a Receiving Order against Domingos Francisco Teixeira, residing at lot 9, Water Street, Georgetown, and carrying on business at lot 10 or 11, Water Street, Georgetown, as a general trader, was made by the Supreme Court, on the 29th day of October, 1902.

NOTE: All debts due the estate should be paid to me.

Dated 30th October, 1902.

W. F. BRIDGES,
Administrator General,
Official Receiver.

NOTICE TO CREDITORS OF FIRST MEETING.

BRITISH GUIANA.—IN THE SUPREME COURT.

In Insolvency.—No. 11 of 1902.

Re DOMINGOS FRANCISCO TEIXEIRA.

NOTICE is hereby given that the first meeting of creditors in the above matter will be held on the 14th day of November, 1902, at my office in Georgetown, at 12 o'clock, noon.

To entitle any creditor to vote thereat his proof must be lodged with me not later than 4 o'clock, on the 13th day of November, 1902.

Forms of proxies can be obtained from me or the Sub-Administrator in Berbice.

The public Examination of the debtor is fixed for the 15th day of November, 1902, at Victoria Law Courts, at 10.30 o'clock, in the forenoon.

NOTE.

At the first meeting the creditors may (amongst other things):—

1. By special resolution resolve to entertain a proposal for a composition or scheme under section 16 of the Ordinance either with or without the intervention of an assignee.
2. By ordinary resolution resolve that the debtor be adjudged insolvent, and if the estate exceeds $1,500 appoint an assignee.
3. By ordinary resolution fix the remuneration of the assignee, or resolve that the same be left to the committee of inspection; but if one-fourth in number or value of creditors dissent from the resolution fixing the assignee's remuneration the Administrator General is to fix his remuneration.
4. By ordinary resolution to appoint a committee of inspection from among the creditors qualified to vote or the holders of general proxies or general powers of attorney for such creditors.
5. By ordinary resolution determine the remuneration to be paid to the special manager, if one be appointed.

W. F. BRIDGES,
Administrator General,
Official Receiver.

CLAIMS AGAINST ESTATES.

ADMINISTRATOR GENERAL'S OFFICE.
Georgetown, 25th October, 1902.

I, THE undersigned Administrator General of British Guiana, do hereby call up and require the Creditors and Claimants of the undermentioned Estate to file their claims according to law, at my office in the Victoria Law Courts, in the City of Georgetown, within the period of one month from this date, on pain as the law directs.

Estate of MANOEL LOIJA, an absentee.

W. F. BRIDGES,
Administrator General,
Official Receiver.

Digitized by Google

LIST showing the number and description of all Strays impounded at the following Pounds in the Colony for the week ending Saturday, 1st November, 1902, in accordance with section 14, Ordinance 1 of 1866.

Name of Pound.	When brought to the Pound.		Name of Party Bringing.	Name of Party Sending.	Place from whence Stray was sent.	Description of Animal.	Brand, Marks, Colour, &c., &c.	Remarks.
	Date.	Hour.						
Demerara—								
Sparendaam	28.10.1902	4.30 p.m.	Jeebun	H. L. Humphrys	Pln. Ogle	Ewe Goat	No brand, no mark. Black.	
Providence	9. 9.1902	8.30 a.m.	J. Haniball	J. Haniball	Grove Village	Gelding	No brand, no mark. Brown.	
do.	27.10.1902	4.30 p.m.	Mongar	Marbeer	Jonestown	Ewe Goat	No brand, no mark. Brown.	
Vreed-en-Hoop ...	29.10.1902	2.30 p.m.	J. Boston	H. Trotman	Best & Phœnix	Cow	No brand, no mark. Brown.	
do.	29.10.1902	2.30 p.m.	J. Boston	H. Trotman	Best & Phœnix	Cow	No brand, no mark. Brown.	
do.	29.10.1902	2.30 p.m.	J. Boston	H. Trotman	Best & Phœnix	Cow	No brand, no mark. Brown.	
do.	29.10.1902	2.30 p.m.	J. Boston	H. Trotman	Best & Phœnix	Cow	No brand, no mark. Dark brown.	
do.	29.10.1902	2.30 p.m.	J. Boston	H Trotman	Best & Phœnix	Cow	No brand, no mark. Dark brown.	
do.	29.10.1902	2.30 p.m.	J. Boston	H. Trotman	Best & Phœnix	Cow	No brand, no mark. Brown.	
Essequebo—								
Anna Regina	30.10.1902	3.35 p.m.	Gookool	Dr. Delamere	Anna Regina	Ewe Goat	No brand or mark. Brown & white.	
Suddie	Nil.	Nil.	Nil.	Nil.	Nil.	Nil.	Nil.	
Capoey	Nil.	Nil.	Nil.	Nil.	Nil.	Nil.	Nil.	
Aurora...	Nil.	Nil.	Nil.	Nil.	Nil.	Nil.	Nil.	
San Souci	27.10.1902	9.10 a.m.	William Grant	William Grant	Belle Plaine	Heifer	No brand or mark. Brown.	
Berbice—								
Whim	27.10.1902	9.40 a.m.	P.C. 1,356 Gravesande	P.C. 1,356 Gravesande	Whim	Ewe Goat	Both ears cut. Brown.	
Schepmoed	28.10.1902	1 p.m.	Mary Barry	Mary Barry	Germina Village	Steer	No brand, no mark. Brown.	

Digitized by Google

Post Office Notices.

ADDRESSES OF LETTERS.

General Post Office,
Georgetown, Demerara.
7th November, 1902.

THE Postmaster General begs to call the attention of the Public to the necessity for a full address on letters for delivery in the city of Georgetown. The city is divided into Wards and the lots are numbered according to those divisions, with the result that they are more than 353 numbers repeated on the streets on which they appear. To prevent letters miscarrying and to facilitate the delivery, the addresses on every letter should be complete and contain not only the number of the lot and the name of the street, but also the name of the division or ward of the city in which the lot is situated.

For the information of the public, the following return of numbers repeated is hereby published:—

Streets.	Numbers Repeated.
Lamaha	...Lots 1, 2, 3, 5, 7, 9, 11.
Camp	... „ 5, 6, 7, 8, 9, 10, 11, 12, 200, 201, 230, 231.
Cummings	... „ 37.
Light ...	... „ 11, 12, 76.
Water	... „ 1 to 21.
High ...	... „ 1 and 2, 25 to 50, 54 to 76.
North Road ...	„ 1 to 30.
Robb ...	... „ 33 to 60, 65 to 90.
Regent	... „ 97 to 120, 129 to 150.
Charlotte	... „ 161 to 180, 139 to 210
South Road ...	„ 225 to 241.
Brick Dam	... „ 42 to 46.
Croal ...	... „ 11.
D'Urban	... „ 5, 8, 9, 13, 17, 21, 25, 28, 29, 33, 37, 41, 45, 48, 49.
Hadfield	... „ 52, 61, 64.
Lombard	... „ 1 to 22.
Bent ...	... „ 53, 62, 66, 70.
Princes	... „ 1, 2, 3, 5, 7, 8, 11, 12, 16, 20, 24, 25, 28, 32, 36, 40, 44, 48, 49.
Green...	... „ 27 to 32.
George	... „ 1, 2, 3, 4.
John ...	... „ 21, 22, 23, 24.
Charles	... „ 7, 8.

F. W. COLLIER,
Postmaster General.

ERECTION OF RECEIVING BOX, GEORGETOWN.

General Post Office,
Georgetown,
4th November, 1902.

NOTICE is hereby given, for general information, that a Pillar Box for the reception of Letters has been erected at the corner of Anira and Upper Bent Street.

This Box will be cleared daily (Sundays excepted) at 6 a.m. and 10 a.m.

For the prepayment of Postage the requisite postage stamps must be affixed by the Senders. Money must not be thrown into the Box.

F. W. COLLIER,
Postmaster General.

POMEROON MAIL SERVICE.

General Post Office,
Georgetown, 21st October, 1902.

TENDERS are invited for the performance of a tri-weekly Mail Service between Anna Regina, on the Arabian Coast, Essequebo, and Hackney, on the Pomeroon River, for a term of three years, from the 1st January, 1903.

The Contractor will be required to provide the necessary boats (to be approved of by the Postmaster General), for conveying the Mails and the Mail Officer in charge of the same, who will be required to aid in propelling the boat. The Mail boats will be required to run according to a fixed Time Table (which may be seen on application to the Postmaster General), and shall call at such stations as may be determined on by the Postmaster General, for receiving and delivering Mail Bags, Private Letter Bags, or Letters, the sale of stamps and other Postal business.

Tenders addressed to the Postmaster General and marked "Tender for Mail Service," must be sent in not later than 12, noon, on Saturday, 15th November, proximo.

The Government does not bind itself to accept the lowest or any Tender.

The successful Tenderer will have to pay the Fees for drawing up the contract.

F. W. COLLIER,
Postmaster General.

CONVEYANCE OF MAILS.

General Post Office,
Georgetown, 11th October, 1902.

TENDERS are invited for the Conveyance of the Mail Bags and Parcel Post Boxes in the Post Office van, to and from the General Post Office and Robb Stelling, Georgetown, on the arrival and departure of the Royal Mail Steamers, for a period of 12 months from 1st January, 1903.

The Contractor will be required to provide the necessary horse or mule to draw the said van, and also a competent driver to drive the same.

Tenders addressed to the Postmaster General must be sent in not later than 12 noon, on 15th November, proximo.

The Government does not bind itself to accept the lowest or any Tender.

The successful Tenderer will have to pay the fees for drawing up the contract.

F. W. COLLIER,
Postmaster General.

REMOVAL OF TELEGRAPH OFFICE.

General Post Office,
Georgetown,
6th November, 1902.

NOTICE is hereby given that the Office for receiving telegrams for transmission by the Inland Telegraph Service has been removed from the building in Hincks Street to the building in Church Street, behind the premises of the Royal Agricultural and Commercial Society.

F. W. COLLIER,
Postmaster General.

Public Works Department.

TENDERS are invited for "Removing and re-erecting the Post and Telegraph Office, Sparta," Essequebo, on a new site, together with an additional Room and painting.

2. Drawings and Specifications may be seen, and Bond and Tender Forms obtained at the Office of the Colonial Civil Engineer, Georgetown, or at the Public Works Branch Office at Suddie, Essequebo.

3. Tenders marked "Tender for the removal and re-erection of the Post Office, Sparta" to be delivered at the Office of the Colonial Civil Engineer, Georgetown, until noon, on Wednesday, the 12th day of November, 1902.

4. Each Tender must be accompanied by a Bond signed by two persons of known responsibility, binding themselves with the party tendering to execute a Contract for the faithful performance of the work.

5. The acceptance of the lowest or any Tender is not guaranteed.

ARCHIBALD G. BELL,
Colonial Civil Engineer.
Georgetown, 17th October, 1902.

Municipal Notices.

TOWN HALL.

Georgetown, Demerara,
1st November, 1902.

THE Mayor and Town Council in pursuance of the authority vested in them by the 143rd Secti n of the Georgetown Town Council Ordinance, 1898, intend to cause the Undermentioned Land and Build-

Digitized by Google

ings, to be appraised for taxation for the year 1903 :—

Land and Buildings known as the "Union Masonic Lodge," situate on Part Company's Path, South Cumingsburg, Ward 5.

The Proprietors or Representatives of the Proprietors of the abovementioned Land and Buildings, are hereby directed to fill up or cause to be filled up Schedules in the manner and form prescribed by the said 143rd Section of the Georgetown Town Council Ordinance, 1898, to be handed to the Appraisers.

Blank Schedules will be furnished on application at the Town Clerk's Office,

H. D. BELGRAVE,
Acting Town Clerk of Georgetown.

TOWN HALL,

Georgetewn, 1st November, 1902.

TENDERS will be received by the Mayor and Town Council up to 12 o'clock, noon, on Tuesday, 11th November, 1902, for Winding, Regulating, keeping in order and Repairing, if necessary, the Market Clock, for one year, from 1st January, to 31st December, 1903

Access to the clock for the purpose of inspection may be had on application to the Town Superintendent or the Clerk of Markets.

The Council does not bind itself to accept the lowest or any tender. Tenders to be marked "Winding, &c., Market Clock."

H. D. BELGRAVE,
Acting Town Clerk.

TOWN HALL,

Georgetown, 1st November, 1902.

SEALED TENDERS will be received by the Mayor and Town Council, until 12 o'clock noon, on Tuesday, 11th November next, for the year 1903 :—

1. HARDWOOD.
2. LUMBER.
3. FIREWOOD.
4. COAL.
5. BRICKS, LIME and CEMENTS.
6. PAINTS, OILS, &c.
7. ENGINE SUPPLIES.
8. TOOLS and IMPLEMENTS.
9. GENERAL SUPPLIES.
10. STATIONERY and PRINTING.
11. MARKET REFUSE PUNT.

Form of Tenders, with terms and conditions of Contract, may be had on application at the Town Clerk's Office and the probable quantities of the principal Articles required may also be ascertained on application.

The Council does not bind itself to accept the lowest or any Tender, but in each case the tenders which may be considered most advantageous will, if approved, be accepted.

H. D. BELGRAVE,
Acting Town Clerk.

Digitized by Google

Post Office Notice.

UNCLAIMED DEPOSITS IN SAVINGS BANK.

General Post Office,
Georgetown, 1st July, 1902.

NOTICE is hereby given that pursuant to the provisions of the Savings Bank Ordinance, 1889, the hereinafter mentioned sums, which remain in the Post Office Savings Bank unclaimed for a period of five years next after the date of the last deposit or payment, have been carried to separate Accounts.

Any sum not claimed within a period of three years from the date of first advertisement—by any person showing a lawful right thereto—will lapse and accrue to the Public Revenue of the Colony.

F. W. COLLIER,
Postmaster General.

LIST OF UNCLAIMED BALANCES IN THE POST OFFICE SAVINGS BANK TO 31st DECEMBER, 1899.

THIRD & LAST ANNUAL PUBLICATION—1st JULY, 1901.

LAPSING 1st JULY, 1903.

CREOLES AND OTHERS.

No. of Book.	Name of Savings Bank.	Name of Depositor.	Amount.
1,801	Anna Regina ...	Aitkin, William	$ 5 34
8,393	Do. ...	Atwell, James Patrick	38
3,070	Carmichael Street ...	Anderson, Alfred	16
3,180	Do. ...	Archer, Alfred	24
3,288	Do. ...	Austin, David Piercy	24
3,366	Do. ...	Ashurst, Martins Josias, for Ashurst, Jas. William	02
3,407	Do. ...	Allen, Richard Cooke	04
5,588	Do. ...	Archer, Emeline Evangeline ...	04
195a	Buxton	Albert, James	01
2,653	Bartica	Allen, James Fraser	24
13,828	Do.	Austin, Alexander	43
13,861	Do.	Adams, James A.	50
13,866	Do.	Alleyne, Francis	17
2,459	Bagotville	Arthur, Nathaniel	1 40
321a	Tuschen	Austin, James C.	6 63
9,628	Reliance	Abrahams, Henry James ...	30
9,633	Do.	Abrams, H. G., for Abrams, Philip Nathaniel	96
2,659	Bartica	Blackman, Mary	17
13,838	Do.	Benjamin, James	2 80
13,844	Do.	Boston, James	16
13,873	Do.	Burgess, Benjamin	36
13,888	Do.	Buntin, Marian	89
13,889	Do.	Blades, Sandford	96
13,890	Do.	Brotherson, James	29
2,730	Mahaica	Billy, Chas. Alexander	36
2,844	Bagotville	Baird, Joseph	24
2,054	Plaisance	Brandon, Lord James	39
5,067	Do.	Baker, J. Gambros	31
5,127	Do.	Bunbury, James	24
1,888a	Buxton	Bishop, James Mortimer... ...	44
4,520	Do.	Bacchus, Henry	09
7,004	Mahaica	Buckshire, Harry	48
3,104	Carmichael Street ...	Bollers, Emily Rosalie	08
3,113	Do. ...	Brown, Edwin	2 04
3,254	Do. ...	Bullen, Fred.	19
3,331	Do. ...	Bourne, Florence	24
5,552	Do. ...	Batson, Robert	24
5,567	Do. ...	Branch, Edward	40
5,607	Do. ...	Bacchus, Rahim	11
5,761	Do. ...	Bowen, James	08
5 868	Do. ...	Blackman, Mary	02

Digitized by Google

Creoles and others - Continued.

No. of Book.	Name of Savings Bank.	Name of Depositor.	Amount.
5,923	Carmichael Street ...	Boyce, Louisa	$ 1 00
5,941	Do. ...	Braithwaite, Theophilus	12
9,635	Reliance	Burnett, jnr., Alexander	24
14,139	Morawhanna ...	Barron, Henry	22
15,092	Fort Wellington ...	Bethune, Thos. Sam	24
2,514	Vreed-en-Hoop ...	Carrington, Anna	29
5,022	Plaisance	Coito, Manoel de	24
871a	Buxton	Clarke, William Henry	7 44
1,478a	Skeldon	Connell, Grant Ellcock	60
3,050	Carmichael Street ...	Crandall, William Richard ...	03
3,361	Do. ...	Collins, Kate	06
3,447	Do. ...	Croney, Prince Albert	20
5,512	Do. ...	Carlisle, James	30
6,345	Good Success ...	Combs, Christopher	01
0,544	Bagotville ...	Charles, Dorothy Hen.	1 20
22,587	Do. ...	Carter, Samuel	40
22,598	Do. ...	Cole, Johanna Cecelia	28
22,600	Do. ...	Choung, George	3 58
7,968	Tuschen	Cancelzar, Mary	2 40
13,874	Bartica	Chester, Dona	27
13,897	Do.	Creek, Georgiana	04
1,313	Tuschen	Davidson, Aaron	24
1,070a	Do.	De Lalve, Jas. Theophilus ...	12
2,071a	Plaisance	Dublin, Chas. Percival	37
5,046	Do.	Dinaut, Joseph	24
21,185	Do.	Douglas, Alexander	31
21,186	Do.	Douglas, R.	24
3,001	Carmichael Street ...	Dover, Nathaniel	50
3,164	Do. ...	Daniel, Arthur Josephus... ...	16
3,232	Carmichael Street ...	Denny, John James	24
5,584	Do. ...	Denber, Nunkey	32
5,673	Do. ...	Dowdon, Ann Rose	1 44
5,789	Do. ...	Dannett, Horatio	40
5,851	Do. ...	D'Ornellas, Emelia	24
5,934	Do. ...	Drakes, Fred.	24
8,389	Anna Regina ...	Dunbar, James Frankland ...	24
9,622	Reliance	David, Matthew Henry	32
13,227	Nigg	Dalgety, William Thomas ...	38
2,602	Bartica	Ellis, Thomas	04
3,210	Carmichael Street ...	Edwards, Theresa	29
3,356	Do. ...	Elcock, Charles	18
2,748	Mahaica	Fraser, John Levi	02
2,070a	Plaisance	Farrar, Nicholas	10
3,428	Carmichael Street ...	Folkes, Sam	09
5,721	Do. ...	Fortune, Frederick	27
5,665	Do. ...	Ford, W.	06
6,012	Good Success ...	Freeman, Rebecca	24
8,367	Anna Regina ...	Fraser, Mary	45
13,847	Bartica	Ferguson, Richard	24
13,895	Do.	Figuiera, Manoel Gonsalves ...	24
14,137	Morawhanna ...	Francis, Ishmael	73
5,540	Carmichael Street ...	Gladwin, W. H., for Muhammud ...	1 20
12,509	Do. ...	Gibbs, Sam Christopher	24
23,271	Do. ...	Gittens, Joseph Emanuel... ...	25
5,778	Do. ...	Gaskin, William	05
13,780	Bartica	Grant, Nathaniel	24
13,801	Do.	Grandison, Jno. William... ...	70
1,928a	Mahaica	Grandison, John	35
8,381	Anna Regina ...	Gomes, Antonio	54
7,970	Tuschen	Griffith, John	02
2,473a	Good Success ...	Garnes, Charles William... ...	31

Digitized by Google

Creoles and others - Continued.

No. of Book.	Name of Savings Bank.	Name of Depositor.	Amount.
3,277	Carmichael Street ...	Gibson, Reginald	$ 70
3,415	Do. ...	Green, Thomas	24
5,583	Do. ...	Giljoes, Henrietta	24
5,713	Do. ...	Greaves, John	24
5,725	Do. ...	Grant, Harry R. R.	12
5,990	Do. ...	Graham, Louisa	50
7,967	Tuschen	Griffith, Jno. Henry	24
1,947a	Mahaica	Hercules, Charlotte Eliz.	37
4,634	Buxton	Heligher, Rebecca	25
1,720	Bagotville	Hilleman, William	60
6,545	Do.	Hamlet, Richard Nap.	48
6,582	Do.	Hughes, Abraham, for Hughes, Josiah G.	24
18,447	Buxton	Hughes, Emma	17
18,455	Do.	Harlequin, James	02
15,633	Vreed-en-Hoop ...	Honniball, Oscar Dunscombe ...	27
2,508	Do. ...	Hinds, Edward	48
7,975	Tuschen	Handy, Leonard Gustavus	06
5,089	Plaisance	Haynes, Sam	28
2,641	Bartica	Hill, Henry	12
13,833	Do.	Husband, Hubert	64
13,827	Do.	Hazlewood, Charles Nathaniel ...	37
13,840	Do.	Hall, Joseph	05
3,261	Carmichael Street ...	Hobbs, Edward	29
5,833	Do. ...	Hackett, Edith Rebecca	08
5,836	Do. ...	Haynes, Leopold, for Haynes, Robert Alexander	2 20
5,929	Do. ...	Hall, Albert Edward	24
5,945	Do. ...	Hinds, Edward	36
3,224	Do. ...	Henry, James	18
3,465	Do. ...	Higgins, Louisa Albertha	24
2,706	Mahaica	Hughes, Edwin Herman	1 38
22,615	Bagotville	Inniss, James, for Inniss, Adolphus Vanwater...	1 00
5,889	Carmichael Street ...	Jones, Henry, for Jones, Sam. R. ...	24
3,357	Do. ...	Joseph, Chas. Harman	24
3,349	Do. ...	Johassion, Beatrice	24
4,526	Buxton	Joe, Frances	29
2,946	Do.	Jordan, Samuel	87
1,577	Do.	Jordan, Jno. Benjamin	1 02
6,422	Good Success ...	Jones, Catherine	60
2,060	Do. ...	Johannes, Jeremiah Wm.	3 36
2,354a	Mahaicony	James, Henry	30
2,343a	Do. ...	Joseph, James Atkinson	45
21,182	Plaisance	Jones, Samuel	05
8,410	Anna Regina ...	Jones, Sophia	37
9,634	Reliance	John, Isabella	24
10,043	Belfield	Johnson, William Barnard... ...	09
482	Mahaica	Kitt, Marry	18
3,251	Carmichael Street ...	Knights, Jenet Adorah	25
13,836	Bartica	Killenny, Joseph	08
23,272	Carmichael Street ...	Lekha, John	32
5,886	Do. ...	Lynch, Fred. Augustus	02
5,502	Do. ...	Limerick, Victorine	60
3,272	Do. ...	London, James...	24
3,296	Do. ...	Lovell, J. Markland	24
3,385	Do. ...	Lookey, Adelaide Candacy... ...	48
2,530	Vreed-en-Hoop ...	Lambert, Alexander	10
13,869	Do.	Legay, Ernest	09
13,813	Do.	Lynch, Joseph...	78

Digitized by Google

Creoles and others - Continued.

No. of Book.	Name of Savings Bank.	Name of Depositor.	Amount.
13,794	Bartica	Loncke, George Herman	$ 10
5,123	Plaisance	Lucas, Manoel...	24
3,073	Carmichael Street ...	Myers, Maria	34
3,211	Do. ...	McCalman, Harriet	02
5,601	Do. ...	McCurdy, Richard	24
2,166	Plaisance	Macfarlane, Marie	15
1,301	Tuschen	Massiah, Theodore Fitzgerald ...	57
4,010	Leguan	Mars, Sam	04
2,398	Mahaicony	McKenzie, James Theophilus ...	04
6,410	Good Success ...	McPherson, Katherine	69
8,402	Anna Regina ...	McBean, Charles Cartruda... ...	24
11,530	Fellowship	Merchant, Joseph	24
13,796	Bartica	Miller, Samuel...	14
734a	Mahaicony	Ned, Moses	62
1,350a	Anna Regina ...	Nicols, James	40
6,577	Bagotville	O'Neal, Charles	80
321	Buxton	Oliver, Rachel Angelina	03
327	Do.	Oliver, Martha...	02
5,043	Plaisance	Ogle, Charles	24
22,609	Bagotville	Oudkerk, George, for Oudkerk, Matilda...	24
5,523	Carmichael Street ...	Pollydore, William Augustus ...	24
5,913	Do.	Payne, Albert Edward	13
2,327a	Mahaicony	Prince, Alexander Harrison ...	1 27
5,020	Plaisance	Petiers, Isaiah...	06
13,850	Bartica	Puntab, Hubert Fitzgerald... ...	24
13,856	Do.	Perkins, Clifford	24
8,373	Anna Regina ...	Paul, Elizabeth	60
13,779	Bartica	Prince, Thomas	24
8,385	Anna Regina ...	Paul, James	66
13,825	Bartica	Powell, Joseph	25
13,841	Do.	Primo, Peter	28
3,379	Carmichael Street ...	Reveghan, Georgiana, for Andrew Paris	24
5,831	Do. ...	Rodrigues, Jose	24
2,993	Buxton	Richards, Mary	03
1,984	Do.	Roberts, Mary...	53
18,444	Do.	Rodney, Mary	55
15,639	Vreed-en-Hoop ...	Reis, Charles	24
14,142	Morawhanna ...	Roberts, Samuel James	3 00
13,876	Bartica	Rickett, James	2 16
13,868	Do. ...	Rose, John	24
13,867	Do. ...	Rickett, Thomas	12
13,824	Do. ...	Reeves, William Frederick... ...	50
13,831	Do. ...	Rupino, Simeon	36
2,438	Bagotville	Rodie, Richard	1 25
23,275	Carmichael Street ...	Richards, Joseph	11
7,997	Tuschen	Rodgers, John	82
14,138	Morawhanna ...	Smith, M. James	54
15,630	Vreed-en-Hoop ...	Stevenson, David	52
15,635	Do. ...	St. Mary, Peter Lewis	06
15,646	Do. ...	Samuel, Adolphus	24
23,273	Carmichael Street ...	Skinner, Charles	28
3,215	Do. ...	Steaman, Joseph	19
3,311	Do. ...	Sobers, Christophar	16
3,463	Do. ...	Stephens, Edward Manuel	61
3,498	Do. ...	Smith, William Bynoe	13
5,616	Carmichael Street ...	Stewart, Rebecca	06
5,770	Do. ...	Smith, John	40
5,783	Do. ...	Skinner, Robert	24
5,911	Do. ...	Sargent, William	12
8,406	Anna Regina ...	Stent, Matthew Joseph	2 41

Digitized by Google

Creoles and Others—Continued.

No. of Book.	Name of Savings Bank	Name of Depositor.	Amount.
8,857	Mahaica	Stewart, Robert Gowan	$ 44
10,019	Belfield	Sharper, Amos...	24
6,517	Bagotville	Schultz, Cornelius Alexander ...	24
13,857	Bartica	Small, William...	52
13,879	Do.	Simmons, Henry	26
84 a	Buxton	Simon, Theresa Rufelia	09
2,941	Do.	Sam, Mary Ann	36
2,247a	Do.	Smith, Sarah	65
3,534	Grove	Sobers, Samuel Christopher ...	24
14,136	Marawhanna ...	Semple, Shadrach	48
3,066	Carmichael Street ...	Thompson, Theopoilus George ...	12
3,193	Do. ...	Thompson, Andrew	24
13,871	Bartica	Trotz, Jacob	48
13,891	Do.	Thomas, William	02
2,690	Do.	Vanderheyden, Walter Samuel ...	32
8,388	Anna Regina ...	Verse, Daniel	72
21,188	Plaisance	Vallado, A. R....	27
3,115	Carmichael Street ...	Wishart, Maria	04
3,242	Do. ...	Wishart, Ethelona	12
3,301	Do. ...	Wilson, Thomas	1 82
5,555	Do. ...	Wilson, Robert	24
5,766	Do. ...	Walcott, Joseph Massiah	12
6,342	Good Success ...	Whyte, Daniel...	11
7,001	Mahaicony	Wilson, Peter Augustus	27
253a	Mahaica	Wilson, James...	1 86
2,379a	Mahaicony	Watson, Sam	1 24
13,818	Bartica	Walrond, Walter	90
13,864	Do.	Williams, Simon	04
13,872	Do.	Williams, Jacob Augustus	1 01
15,090	Fort Wellington ...	Williams, Cate Ann	50
22,613	Bagotville	Wright, Charles	48
		Total	$ 123 78

EAST INDIANS.

No. of Book.	Name of Savings Bank.	Name of Depositor.	Amount.
8,411	Anna Regina ...	Ajudhia, 23,476, x Bann, 1885 ...	$ 61
2,870	Bagotville	Bali, 46,802, Brenda, 1890... ...	42
890a	Buxton	Bhola, male, 207, x Proonah, 1872 ...	27
3,426	Carmichael Street ...	Bhaggoo, x Placid	12
2,353a	Mahaicony	Babaloo	29
3,537	Grove	Boodhoo alias Mohamed	46
6,009	Good Success ...	Baldessing, M., 61,080, x Main, 1893 ...	23 05
13,211	Nigg	Bedessia, 47,298, x Avoca, 1891 ...	1 00
15,091	Fort Wellington ...	Boodhia, F., 23, x Artist, 1874 ...	34
11,543	Fellowship ...	Badri Nath, x Avon, 1894 ...	08
1,367a	Anna Regina ...	Chuousing, (M.,) 250, x General Palmer, '47	3 45
2,415a	Good Success ...	Chhacoree, (M.,) 96, x King Arthur, '76	1 64
8,374	Anna Regina ...	Din, Dayal, 60,581, Jura, 1883 ...	56
7,005	Mahaicony ...	Emamkhan, 5,398, x Denapore, 1874 ...	26

Digitized by Google

Creoles and others—Continued.

No. of Book.	Name of Savings Bank.	Name of Depositor.	Amount.
54a	Leguan ...	Gungia, F., 480, x Poilosopher, 1878 ...	$ 3 00
2,342a	Mahaicony ...	Gungadin, 179, x Senator, 1878 ...	26
4,009	Leguan ...	Ghurbharam, 54, x Poonah, 1880 ...	51
22,597	Bagotville ...	Heera, 49,833, x Allanshaw, 1891 ...	14
8,384	Anna Regina ...	Jussodri, Fem., (Creole Coolie) ...	24
15,645	Vreed-en-Hoop ...	Janki, 57,756, x Grecian, 1892 ...	28
3,552	Grove ...	Jhuggroo, F., 1,624, Hamlin, 1860 ...	24
13,212	Nigg ...	Kalloo, 56,665, x Main, 1892 ...	1 00
1,388a	Anna Regina ...	Kureemun, Female, 235, x Silhet, '79 ...	86
8,383	Do. ...	Lookun, 24,509, x British Peer ...	32
8,394	Do. ...	Laltoo, 270, x Howrah, 1880 ...	31
1,740	Bagotville ...	Lutchman, M., 256, x Kate Kellock, '72	31
2,337	Mahaicony ...	Mandray, 156, male, x Angelo ...	28
7,008	Do. ...	Mattadeen ...	24
8,408	Anna Regina ...	Mowlabaksh, 9,830, Berar, 1881 ...	26
13,213	Nigg ...	Mocafir, 52,108, ex Jura, 1891 ...	1 00
13,878	Bartica ...	Mungree ...	12
2,496a	Good Success ...	Munnook Kan, M., 36,717, ex Allanshaw	1 00
5,792	Carmichael Street ...	Mokhun Khan ...	25
8,412	Anna Regina ...	Nunkee, 60,302, x Brenda, 1893 ...	30
1,556a	Good Success ...	Pall-Mab, 43,162, x Rhine, 1889 ...	1 00
886	Skeldon ...	Sakuldeepee, F., 30,234, x Ganges, '86...	5 44
1,444a	Do. ...	Seebram, 663, x Artist, 1876 ...	82
1,887	Anna Regina ...	Suryheira, Female, N.B.P. ...	1 85
2,455a	Good Success ...	Sukhai, M., 50,703, x Shiela, 1891 ...	36
3,427	Carmichael Street ...	Sipchurran, x Hereford ...	48
8,369	Anna Regina ...	Sewburran, M., 284, x Jason, 1865 ...	1 44
8,387	Do. ...	Sewchurn, 256, x Ganges, 1864 ...	72
1,952a	Mahaica ...	Terividnama (Creole coolie) ...	1 34
		Total East Indians ...	$ 56 92

SUMMARY.

29 Creoles and others	$ 123 78
3 East Indians	56 92
Total	$ 180 70

Digitized by Google

LIST OF UNCLAIMED BALANCES IN THE POST OFFICE SAVINGS BANK TO 31st DECEMBER, 1900.

SECOND ANNUAL PUBLICATION—1st JULY, 1901.
(LAPSING 1st JULY, 1904.)

CREOLES AND OTHERS.

Office of Issue.	No.	Name.	Amount. $ c.
Plaisance	5,184	Andrews, M. ...	62
Bartica	13,903	Agard, H. ...	24
Buxton	4,687	Alleyne, T. ...	24
Vreed-en-Hoop ...	2,540	Alphonse Maujet ...	1 40
Buxton	2,289a	Abrams, P. R. ...	74
Carmichael Street ...	14,522	Augustus, E. V. ...	02
Reliance	9,627	Austin, E. ...	11
Carmichael Street ...	3,195	Allen, L. K. ...	96
Do. ...	3,252	Anderson, W. ...	24
Do. ...	5,595	Abercome, Simon ...	28
Do. ...	12,604	Adams, N. S. ...	02
Do. ...	12,659	Abbott, Arthur ...	02
Do. ...	14,711	Bourne, W. H. ...	24
Bagotville	6,618	Beaton, E. ...	48
Bartica	13,870	Blair, S. A. ...	41
Do.	13,894	Boyce, W. ...	31
Do.	13,904	Brithtim, Jos. ...	25
Mahaica	8,859	Barcom, R. ...	1 14
Buxton	860a	Bychoul, T. ...	50
Carmichael Street ...	12,779	Berker, W. Alex. ...	24
Do. ...	12,871	Bailey, G. ...	12
Plaisance	5,133	Bourda, C. ...	24
Do. ...	5,641	Boxwell, J. ...	24
Do. ...	5,670	Blackman, A. ...	66
Do. ...	5,895	Babb, M. ...	43
Do. ...	12,589	Burnham, E. B. ...	08
Anna Regina ...	8,057	Conyers, J. ...	24
Bagotville	6,504	Cameren, A. V. B. ...	22
Bartica	13,843	Clarke, L. C. ...	71
Do.	13,885	Count, S. ...	22
Do.	13,887	Christiani, W. A. ...	25
Mahaica	1,291	Colman, D. ...	07
Buxton	4,717	Calder, E. ...	70
Do.	4,799	Campbell, J. ...	12
Leguan	4,039	Chituah, J. ...	46
Vreed-en-Hoop ...	15,642	Carrington, R. ...	01
Carmichael Street ...	3,034	Cole, W. ...	86
Do. ...	3,067	Cole, H. L. ...	34
Do. ...	3,205	Craig, W. E. ...	02
Do. ...	3,216	Chandler, L. ...	32
Do. ...	5,747	Charles, B. ...	02
Do. ...	12,599	Clarke, J. N. C. ...	42
Do. ...	12,726	Cumberbatch, E. ...	06
Do. ...	12,742	Carbin, C. ...	24
Do. ...	12,847	Carter, M. P. ...	24
Do. ...	14,669	Carbin, A. ...	24
Plaisance	5,019	Cameron, T. ...	45
Buxton	4,511	DeSouza, M. ...	50
Good Success ...	6,118	Daniel, T. V. ...	10
Mahaica	8,884	DeFreitas, R. P. ...	12 05
Do.	1,917a	Darris, W. J. ...	62
Carmichael Street ...	3,002	Duncan, D. ...	05
Do. ...	3,394	Dudly, T. ...	24
Do. ...	5,811	Deane, H. C. ...	12
Do. ...	12,520	Delph, V. ...	04
Do. ...	12,638	Derrell, T. W. ...	12

Digitized by Google

Creoles and Others.—Continued.

Office of Issue.	No.	Name.	Amount.
Carmichael Street ...	14,578	Demiratrader, W. ...	$ 08
Plaisance ...	5,253	DeFreitas, M. L. ...	48
Reliance ...	9,507	Dow, E. H. ...	24
Carmichael Street ...	12,506	Dos Reis, L. D., for Dos Reis, A. J. ...	24
Anna Regina ...	8,013	Edward, J. ...	40
Do. ...	8,069	Elliott, Alex. ...	12
Bartica ...	13,849	Elicock, E. ...	16
Do. ...	13,916	Eastman, Jas. ...	31
Buxton ...	1,595	Evans, E. A. ...	1 45
Do. ...	2,905	Europe, E. ...	4 89
Carmichael Street ...	3,156	Eastman, W. ...	13 10
Bartica ...	13,900	Fortune, S. ...	24
Do. ...	13,523	Fraser, S. ...	56
Carmichael Street ...	3,496	Ferguson, R. J. ...	48
Do. ...	5,861	French, C. E. ...	29
Do. ...	12,534	Fox, E. ...	24
Do. ...	12,555	Fraser, S. G. ...	02
Mahaicony ...	2,352a	Gordon, J. T. ...	54
Carmichael Street ...	5,642	Goring, J. E. ...	47
Do. ...	5,643	Griffith, B. ...	35
Do. ...	5,716	Griffith, M. ...	02
Do. ...	5,780	Ghaynes, H. ...	02
Do. ...	12,601	Gomes, J. ...	44
Do. ...	12,923	Gordon, S. ...	08
Plaisance ...	5,248	Giddings, I. ...	27
Reliance ...	9,623	Griffith, V. C. ...	24
Anna Regina ...	8,100	Glasgow, J. E. ...	24
Bagotville ...	6,744	Greenage, M. ...	48
Anna Regina ...	8,392	Griffith, E. ...	51
Bartica ...	13,503	Gibbs, E. A. ...	69
Do. ...	13,533	Gray, Jas. ...	08
Do. ...	13,906	Gabriel, G. ...	17
Taymouth Manor ...	16,811	Gordon, S. ...	94
Do. ...	16,530	Gomes, W. ...	24
Do. ...	16,536	Goddard, I. ...	24
Buxton ...	1,692a	Gomes, J. T. ...	5 77
Do. ...	1,911	Glover, E. M. ...	12
Fort Wellington ...	581	Grandsoult, N. J. ...	1 60
Carmichael Street ...	12,943	Grant, C. McDougal ...	02
Do. ...	14,535	Hunte, A. ...	53
Anna Regina ...	8,059	Hercules, H. ...	24
Bagotville ...	6,611	Halley, P. ...	1 00
Buxton ...	1,665a	Huntley, S. C. ...	11
Tuschen ...	7,564	Henry, P. ...	48
Carmichael Street ...	3,319	Hinds, A. ...	14
Do. ...	5,801	Hoyte, F. ...	45
Do. ...	5,826	Hinds, E. ...	14
Do. ...	5,827	Hutchins, S. J. ...	1 03
Do. ...	12,574	Haynes, H. H. ...	12
Do. ...	12,757	Holder, K. A. ...	08
Do. ...	12,736	Isaacson, E. ...	10
Good Success ...	6,051	Inniss, J. W. ...	40
Anna Regina ...	8,104	Inniss, A. G. ...	48
Carmichael Street ...	14,751	Inniss, I. ...	48
Plaisance ...	21,191	Jewsbury, J. ...	4 62
Carmichael Street ...	3,258	Jones, J. T. ...	1 24
Do. ...	5,657	James, J. E. ...	06
Mahaicony ...	7,037	James, J. ...	24

Digitized by Google

Creoles and Others—Continued.

Office of Issue.	No.	Name.	Amount.
Plaisance ...	5,077	Jackram ...	$ 24
Bartica ...	13,907	Johnson, J. B. ...	22
Do. ...	13,910	Johnson, Jas. ...	10
Belfield ...	10,028	James, C. D. ...	84
Good Success ...	672	Jeffrey, S. C. ...	84
Anna Regina ...	1,817	Joe, Kitty ...	14 72
Vreed-en-Hoop ...	2,535	Jarvis, M. ...	50
Anna Regina ...	8,088	John, E. ...	48
Do. ...	1,330a	Kingston, T. ...	1 56
Carmichael Street ...	5,669	Kendall, G. R. ...	20
Do. ...	14,584	King, M. ...	24
Mahaicony ...	7,020	Leander, M ...	24
Carmichael Street ...	5,791	Lennox, G. ...	58
Do. ...	5,955	Lewis, G. T. ...	96
Do. ...	5,964	Luckham, W. ...	24
Do. ...	5,998	Lowe, R. ...	40
Do. ...	12,629	Lovell, J. W. O. H. ...	18
Plaisance ...	5,158	Lucas, M. P. ...	24
Carmichael Street ...	12,688	Lyght, C. ...	22
Bartica ...	13,848	London, B. ...	38
Do. ...	13,892	Lynch, A. ...	08
Belfield ...	10,202	Mason, H. H. W. for M. O Nunes ...	24
Bagotville ...	1,768	Murray, M. V. E. ...	1 01
Do. ...	6,675	Melville, J. ...	24
Carmichael Street ...	14,530	Murrain, R. ...	1 00
Mahaicony ...	7,023	Morrison, J. ...	30
Carmichael Street ...	5,953	McKay, W. T. ...	04
Do. ...	12,710	McLean, M. R. ...	5 84
Bartica ...	13,913	McRae, J. ...	1 04
Mahaica ...	1,226	McLean, R. F. Y. ...	87
Good Success ...	2,227	McKend, B. E. ...	57
Do. ...	700a	McDonald, E. M. ...	86
Taymouth Manor ...	16,525	McDonald, M. ...	1 20
Grove ...	3,532	McFarlane, A. ...	79
Mahaicony ...	7,014	Nurse, D. ...	2 65
Carmichael Street ...	5,648	Niles, M. L. ...	16
Do. ...	12,893	Norris, Ed. ...	02
Plaisance ...	5,128	Nelson, J. ...	62
Bagotville ...	22,584	Odell, L. ...	17
Belfield ...	10,169	Osbourne, E. S. ...	17
Do. ...	10,170	Osbourne, F. F. ...	37
Carmichael Street ...	5,899	O'John, W. F. ...	25
Plaisance ...	5,157	Otho, L. ...	24
Carmichael Street ...	3,449	Paul, W. ...	1 28
Anna Regina ...	8,084	Pollydore, J. ...	24
Bartica ...	13,842	Pratt, W. ...	41
Carmichael Street ...	14,713	Philip, J. A., for Pl lip, C. A. ...	24
Buxton ...	2,931	Philadelphia, E. ...	08
Skeldon ...	1,450a	Paul, M. E. ...	25
Buxton ...	2,236a	Paulin, W. ...	66
Mahaicony ...	2,3 0a	Primo, J. ...	33
Buxton ...	4,686	Reece, M. ...	1 99
Carmichael Street ...	14,575	Robinson, C. ...	24
Do.	3,269	Rudder, H. V. ...	32
Bartica ...	13,899	Richards, Jas ...	38
Do. ...	13,909	Reid, J. ...	07
Bagotville ...	6,557	Richardson, S. ...	46
Do. ...	6,650	Richards, P. N. ...	24

Digitized by Google

Creoles and Others—Continued.

Office of Issue.	No.	Names.	Amount.
Bagotville ...	6,736	Solomon, J. ...	$ 48
Do. ...	22,784	Smith, D. B. ...	22
Bartica ...	13,544	Serjeant, J. ...	08
Do. ...	13,860	Smith, S. ...	9 57
Do. ...	13,912	Springer, E. ...	12
Belfield ...	10,133	Sancho, Alex. ...	5 87
Carmichael Street ...	5,724	Serjeant, W. C. ...	02
Do. ...	12,575	Smith, J. H. ...	40
Do. ...	14,512	Stoute, L. A. ...	06
Do. ...	14,846	Silar, G. ...	06
Bartica ...	2,677	Swain, Ed. ...	43
Buxton ...	1,010	Sam, M. ...	5 15
Vreed-en-Hoop ...	2,558	Simmons, D. ...	04
Fellowship ...	11,570	Sealey, J. ...	32
Good Success ...	6,034	Simon, P. ...	30
Grove ...	3,519	Thomas, B. ...	63
Buxton ...	2,973	Thomas, E. ...	03
Carmichael Street ...	3,023	Taylor, F. ...	24
Do. ...	3,467	Thornhill, G. A. Le Gall ...	14
Do. ...	12,719	Thorne, F. A. ...	12
Do. ...	12,913	Taylor, D. E. ...	03
Do. ...	12,987	Thornhill, P. A. ...	06
Skeldon ...	812	Vaughan, C. A. ...	24
Bartica ...	13,524	Williams, A. ...	05
Do. ...	13,875	Williams, James ...	30
Do. ...	13,881	Wiltshire, J. T. ...	26
Do. ...	12,883	Wood, W ...	24
Do. ...	13,884	White, T. ...	08
Leguan ...	4,094	Williams, H. S. ...	1 00
Bagotville ...	940	Waddell, T. ...	39
Carmichael Street ...	5,857	Williams, James ...	39
Do. ...	12,515	Williams, J. C. ...	89
Do. ...	12,531	Williams, T. ...	24
Do. ...	12,875	Williams, C. ...	32
Do. ...	14,601	Weber, W. P. ...	04
Mahaica ...	8,528	Yearwood, H. ...	31
Carmichael Street ...	14,594	Yearwood, C. H. ...	48
Plaisance ...	5,174	Yard, E. ...	24
		Total Creoles and others ...	$ 157 83

Digitized by Google

IMMIGRANTS.

Office of Issue	No.	Name.	Amount.
Anna Regina ...	8,014	Auguoo, 22,515, s.s. Newnham, 1885 ...	$ 85
Leguan ...	1,189	Akbur, 203, Bombay, 1871 ...	77
Bartica ...	13,563	Burnut, 36,447, Allan Shaw, 1887 ...	24
Grove ...	3,588	Buldeo ex Avon, 1892 ...	31
Nigg ...	13,215	Chedamu, 58,199, ex Avon, 1893 ...	82
Leguan ...	4,051	Damsahai, 88, Berar, 1880 ...	22
Do.	4,265	Dannoo ...	2 50
Bagotville ...	6,722	Doorga, 41,188, ex Allan Shaw, 1889 ...	24
Mahaica ...	6,534	Etwareah ...	58 52
Mahaicony ...	2,385a	Goya, 634, ex Enmore, 1873 ...	91
Reliance ...	9,520	Ghurpatri, 72,451, Lena, 1895 ...	7 71
Anna Regina ...	8,048	Hooseing, 252, ex Plassey, 1880 ...	24
Good Success ...	663a	Jhuillah, 6,689, Surrey, 1874 ...	06
Tuschen ...	7,614	Khodabux, 110, Gainsborough, 1872 ...	13 86
Anna Regina ...	8,379	Koorah, 343, King Arthur, 1878 ...	1 05
Skeldon ...	1,455a	Manoo Roy, 24,937, Grecian, 1885 ...	48
Anna Regina ...	8,062	Matabudul, 350, Plassey, 1879 ...	46
Mahaicony ...	7,013	Mahomed Say, C.C. ...	58
Carmichael Street ...	12,807	Munglu ...	24
Mahaicony ...	7,011	Nanhuk, 37,278, Ganges, 1888 ...	1 03
Anna Regina ...	8,056	Palkur, C.C. ...	1 10
Bartica ...	13,911	Palamyayandi ...	27
Skeldon ...	9,002	Ramkulia, 25,541, ex, Boyne, 1885 ...	24
Do. ...	9,034	Ranniath, 60,339, Brenda, 1893 ...	1 05
Bagotville ...	2,478	Rambissaon, ex Hydrahad, 1874 ...	53
Mahaica ...	2,753	Raghumundun, 45,434, Rhone, 1890 ...	64
Good Success ...	127	Ragmonsing, 36,797, Allan Shaw, 1887	10
Anna Regina ...	8,382	Roojan, 56,252, Sheila, 1892 ...	5 52
Do. ...	1,833	Suckharry, N.B.G. ...	1 96
Tuschen ...	7,519	Hathidin, 68,842, Avon, 1895 ...	5 27
Mahaica ...	25 3a	Toolshi, N.B.G. ...	82
Belfield ...	10,20	Tooleram (Creole) ...	1 48
		Total, East Indians ...	$ 110 07

SUMMARY.

210 Creoles & others	...	$ 157 83
32 East Indians	...	110 07
Total	...	$ 267 90

Digitized by Google

LIST OF UNCLAIMED BALANCES IN THE POST OFFICE SAVINGS BANK TO 31st DECEMBER, 1901.

FIRST ANNUAL PUBLICATION—1st JULY, 1902.

(LAPSING 1st JULY, 1905.)

CREOLES AND OTHERS.

No. of Book.	Name of Bank.	Name of Depositor.	Amount.
5,016	Plaisance ...	Austin, R. ...	$ 62
5,305	Do. ...	Adams, Amelia ..	24
5,385	Do. ...	Austin, Joshua ...	6 57
5,663	Carmichael Street	Applewhaite, J. M. ...	04
14,914	Do.	Allen, L. A, ...	92
16,089	Aurora ...	Ashby, Sarah ...	24
13,564	Bartica ...	Adams, John ...	1 01
13,578	Do. ...	Alphonse, Joaquin ...	09
10,226	Belfield ...	Andrews, Mary Jane ...	1 06
9,550	Reliance ...	Adolph, W. ...	76
9,054	Skeldon ...	Allen, E., for Allen, D. A. ..	2 06
16,519	Taymouth Manor	Aaron, R. E. ...	24
3,684	Grove ...	Agard, J. W., for Agard, H. L. ...	24
3,685	Do. ...	Agard, J. K. ...	24
5,280	Plaisance ...	Beckles, Mary ...	25
5,286	Do. ...	Boyce, Clementina Ann ..	24
14,540	Carmichael Street	Bishop, A. ...	02
14,744	Do.	Bunbury, J. ...	07
14 805	Do.	Bailey, E. ...	16
14,881	Do.	Best, C., for Phillips, E. H. ..	50
14,932	Do.	Brooms, T. W. ...	27
2,416	Bagotville ...	Blackett, S. ...	68
11,630	Fellowship ...	Bruce, Theophilus ...	25
6,182	Good Success	Bailey, Joseph ...	24
6,840	Bagotville ...	Bill, Elizabeth ...	24
13,610	Bartica ...	Bolers, Lewis H. ...	08
18,523	Beterverwagting	Beveney, Alice ...	24
3,665	Grove ...	Brown, J ...	24
4,050	Leguan	Benaton, H. A. ..	98
12,968	Carmichael Street	Brandon, W. C. ...	01
13,914	Bartica ...	Bradford, E. H. ...	92
13,915	Do. ...	Braithwaite, J. ...	20
7,529	Tuschen ...	Benjamin, S. ...	2 10
5,027	Plaisance ...	Cruickshank, Nelson ...	52
5,700	Carmichael Street	Critchlow, C. ...	25
17,236	Do.	Conway, J. W. ...	03
17,413	Do.	Chandler, J. ...	2
17,504	Do.	Correa, A. C. ...	20
2,354	Fort Wellington	Chesney, C. ...	48
6,816	Bagotville ...	Corbett, Peter George Alexander ...	14
13,566	Bartica ...	Casely, Cornelius ...	24
10,290	Belfield ...	Charles, Alfred Samuel	28
8,143	Anna Regin	Christopher, Mary ...	24
8,161	Do. ...	Chester, Martin ...	27
16,077	Aurora ...	Cordis, M., for Cordis, Angelina ...	24
7,024	Mahaicony ...	Collins, T. S. ...	47 46
7,662	Tuschen ...	Cumberbatch, A. ...	99
15,631	Vraed-en-Hoop	Cox, Mary Ann ...	1 37
3,661	Grove ...	Downer, P. E., for Newton, E. C. ...	24
3,671	Do ...	Davidson, H. M. ...	24
9,028	Skeldon ...	DaSilva, J. ...	1 83
16,506	Taymouth Manor	Davy, E.	23
16,037	Aurora ...	Dalzell, Abel ...	48
16,057	Do. ...	Devonish, Joseph ...	24
10,147	Belfield ...	DeSante, Antoinette ...	97
13,612	Bartica ...	DeCamp, Diet ...	2 00
1,883	Anna Regina	Duncan, J. ...	33

Digitized by Google

Creoles and Others - Continued.

No. of Book.	Name of Bank.	Name of Depositor.	Amount.
17,246	Carmichael Street ...	David, J.	$ 10
17,349	Do. ...	Devonish, P. A.	04
5,920	Do. ...	Downs, J.	15
14,534	Do. ...	Dewsbury, J. F.	36
14,682	Do. ...	David, McB.	50
14,738	Do. ...	Dummett, A. J.	08
5,217	Plaisance	Dagis, James	67
12,792	Carmichael Street ...	Dorman, M. J., for Dorman, T. S. ...	5 93
22,602	Bagotville	Douglas, J. K.	33
11,642	Fellowship	Edwards, William	04
23,677	Buxton	Edwards, Jane	1 03
17,527	Carmichael Street ...	Elliott, R. P.	2 40
14,599	Do. ...	Ewing, A.	43
4,910	Buxton	Edwards, Francisca Rose E. ...	08
13,553	Bartica	Edwards, David	24
16,044	Aurora	Edwards, John	24
3,538	Grove	Fraser, M.	33
8,135	Anna Regina ...	Farrar, Walter, for Holy Trinity Painting Fund...	1 35
8,181	Do.	Forde, Henry Edward	50
13,541	Bartica	Fraser, Jabez A.	23
100	Anna Regina ...	Fraser, B. M.	63
17,108	Carmichael Street ...	Forde. F....	20
5,593	Do. ...	Frank, J. A.	04
13,917	Bartica	Green, Agnes	28
14,521	Carmichael Street ...	Griffith, R.	12
14,608	Do. ...	Greig, G. P. W.	26
14,750	Do. ...	Garraway, J.	20
2,130a	Tuschen	Granville, N.	57
16,073	Aurora	Gibson, F., for Lewis, H. B. ...	1 12
16,079	Do.	Goring, Louisa	72
6,103	Good Success ...	Grant, James	4 50
4,573	Buxton	Goliah, P. C. C.	72
19,007	Whim	Grant, E.	24
4,143	Leguan	Hall, J. E.	1 04
7,722	Tuschen	Horne, William	01
8,109	Anna Regina ...	Hynds, George Horatio... ...	72
11,653	Fellowship	Hosannah, J.	5 65
11,683	Do. ...	Hyman, J.	01
1,318	Tuschen	Haly, M. A.	87
14,020	Morawhanna ...	Holder, A.	57
5,310	Plaisance	Holland, Samuel	24
5,957	Carmichael Street ...	Hyndman, J.	26
14,816	Do. ...	Harris, H.	24
14,885	Do. ...	Howard, E.	08
17,169	Do. ...	Harton, C.	12
17,337	Do. ...	Henry, W.	28
12,858	Do. ...	Hunte, J. E., for Hunte, Z. ...	1 76
13,511	Bartica	Hubbard, C. P., for Hubbard, J. R. ...	04
13,616	Bartica	Inniss, Mary Ann	24
4,932	Buxton	Inniss, George	10 23
8,120	Anna Regina ...	Joseph, Thomas Augustus ...	24
10,326	Belfield	Jolly, Mary Elizabeth	08
10,391	Do.	Jacobs, Caroline	12
6,813	Bagotville	Johnson, Elizabeth	1 00
4,946	Buxton	John, Levi	04
1,897	Anna Regina ...	Johnson, S. A.	1 80
5,241	Plaisance	Johnson, Benjamin	38
17,250	Carmichael Street ..	Johnson, W.	20
12,645	Do. ...	Johnson, J.	34

Digitized by Google

Creoles and others—Continued.

No. of Book.	Name of Bank.	Name of Depositor.	Amount.
3,643	Grove	Khyne, L.	$ 24
13,585	... ...	Layne William	40
14,002	Bartica nna ...	Lowe, J. A.	28
14,046	Morawha ...	Lang, E....	1 47
14,047	Do. ...	Lee, S. E.	24
5,704	Do,el Street ...	Lemon, J.	1 32
17,071	CarmichaDo. ...	Livingstone, A.	20
17,291	Do. ...	Luncheon, T.	30
17,568	Do. ...	Liverpool, J.	24
13,837	Bartica	McKenzie, P.	14
17,269	Carmichael Street ...	Matthews, A, ...	24
17,445	Do. ...	Milter, H. A.	24
17,608	Do. ...	Moore, M.	1 20
5,840	Do. ...	Melvin, H. T.	2 06
8.380	Anna Regina ...	Mattis, E. H. A.	3 21
10,416	Belfield	Moses, Joseph Robert	64
13,597	Bartica	Menzies, N. Donald	5 63
13,640	Do.	McPhay, Alexander	2 00
3,520	Grove	McCalman, G. R.	24
15,515	Vreed-en-Hoop ..	McBean, A.	24
16,509	Taymouth Manor ...	Martinborough, S. E.	24
16,526	Do. ...	McDonald, J. I.	23
13,908	Bartica	Matthews, George	30
4,523	Buxton	Niles, Henry	1 73
3,015	Carmichael St. ...	Newman, J. N.	1 89
14,680	Do. ...	Ogle, C.	14
14,968	Do. ...	Odain, J. St. Clair	12
6,038	Good Success ...	Oliver, I....	15
11,582	Fellowship	Paul, D.	63
4,901	Buxton	Primo, David	73
6,670	Bagotville	Pollard Sampson	2 43
6,855	Do.	Pieters, Simon	50
1,193a	Plaisance	Prince, S.	1 19
2,000a	Mahaica	Prince, D.	15
5,251	Plaisance	Prince, Joseph	28
14,541	Carmichael Street ...	Prescod, C. K. A.	06
14,748	Do. ...	Phillips, W. F.	1 10
14,779	Do. ...	Payne, T. H.	05
14,831	Do. ...	Parris, T. J.	10
17,593	Do. ...	Punch, T.	32
2,778	Mahaica	Pinder, W. D. F.	24
13,901	Bartica	Proctor, Francis	56
5,762	Carmichael Street ...	Quintin, A.	18
18,508	Beterverwagting ...	Rodney, B. A., for Rodney, W. A. ...	24
4,791	Buxton	Rufino, John	03
5,146	Plaisance	Ramos, M. B., for Ramos, M. C. ...	1 44
5,164	Do. ...	Ramos, Augustus	60
5,325	Do. ...	Ruck, Mary	24
5,329	Do. ...	Reid, Joseph	24
14,911	Carmichael Street ...	Richards, J.	15
14,939	Do. ...	Robinson, F. A.	28
17,611	Do. ...	Roach, T. L.	24
17,004	Do. ...	Seeling, S. J.	79
17,529	Do. ...	Sparrock, V.	24
14,143	Morawhanna ...	Smith, Alonzo	38
3,572	Grove	Smartt, J.	48
9,504	Reliance	Sykes, A. L., for Sykes, I. A. ...	06
9,545	Do. ...	Seyers, T.	21
16,543	Taymouth Manor ...	Semple, S. E.	24

Digitized by Google

Creoles and others—Continued.

No. of Book.	Name of Bank.	Name of Depositor.	Amount.
16,028	Aurora	Spencer, Johanna	$ 24
16,045	Do. ...	Softly, James Augustus ...	24
16,104	Do. ...	Sarjent, Timothy	24
4,864	Buxton	Sam, Angelina	02
4,944	Do. .	Studer, Matilda	96
13,624	Bartica	Savory, Simeon W., for Church of John the Baptist	50
13,627	Do. ...	Scipio, John	24
10,362	Belfield	Thomas, Rebecca Elizabeth ...	24
6,789	Bagotville	Thompson, Cyprian	26
9,501	Reliance	Taylor, J. B.	50
12,773	Carmichael Street ...	Thomas, A...	07
12,694	Do. ...	Thornhill, H.	61
12,992	Do. ...	Taylor, L. G.	06
5,240	Plaisance	Telford, Mary Adina	52
14,624	Carmichael Street ...	Theobald, A. D.	1 10
8,151	Anna Regina ...	Van Nooten, Rebecca	31
16,030	Aurora	Vandekoy, Caroline	48
16,041	Do.	Vanderkoy, for Robertson, Sophia ...	72
13,534	Bartica	Vandecruse, Charles	22
971	Bagotville	Vyfhuis, D.	45
5,417	Plaisance	Williams, James	1 20
14,693	Carmichael Street ...	Williams, I. B.	54
17,128	Do. ...	Welch, W. N.	16
12,618	Do. ...	Washington, D. A.	47
8,157	Anna Regina ..	Wrighter, James	50
15,097	Fort Wellington ...	Walters, Thomas	60
3,582	Grove	Williams, P.	29
8,015	Anna Regina ...	Wickham, E.	30
8,029	Do. ...	Williams, Mary	21
13,619	Bartica	Williams, James	06
6,802	Bagotville	Williams, James, (Trustees for St. Thomas's Sunday School) ...	7 25
18,510	Beterverwagting ...	Wolfe, T. H , for Wolfe, J. A. F. ...	25
18,512	Do ...	Wren, Gabriel	02
2,128a	Tuschen	Warren, R. B.	2 70
14,011	Morawhanna ...	Williams, J.	2 14
14,022	Do. ...	Wilson, J.	2 07
1,062	Good Success ...	Wade, H.	2 70
12,738	Carmichael Street ...	Young, T. E.	26
14,863	Do. ...	Yearwood, A., for Yearwood, P. D. M..	1 27
			$ 203 36

EAST INDIANS.

No. of Book.	Name of Bank.	Name of Depositor.	Amount.
13,066	Nigg	Autari, 74,133, Lena, 1896 ...	$ 48
9,523	Reliance	Aladdi, C. C.	1 31
8,370	Anna Regina ...	Anoopa. f., 143, Silhet, 1879 ...	26
1,378a	Anna Regina ...	Bundhoo, m., 93, Ailsa, 1877 ...	69
8,116	Do. ...	Baimha, 66,938, Rhine, 1894 ...	1 29
8,405	Do. ...	Bhikhi, 9,634, Berar, 1881 ..	1 26
6,860	Bagotville	Bhugwat, 36,440, Allanshaw, 1887 ...	9 10
13,584	Bartica	Bunnasar	04
3,640	Grove	Baddai, 2, Ganges, 1894 ...	36

Digitized by Google

East Indians—Continued.

No. of Book.	Name of Savings Bank.	Name of Depositor.	Amount.
4,017	Leguan ...	Bhuggoo, 18,394, British Peer, 1884 ...	$ 49
13,057	Nigg ...	Bhadanjan, 69,908, Ganges, 1895 ..	76
13,067	Do. ...	Baluanta, 74,211, Lena, 1896 ...	48
3,720	Grove ...	Debidayal, 405,89, Foyle, 1889 ...	50
8,609	Mahaica ...	Dewan, 46,879, Brenda, 1890 ...	1 60
5,362	Plaisance ...	Emthrally, 90, Arrimca, 1864 ...	1 00
8,055	Anna Regina	Gungoo, 93, Adamant, 1870 ...	64
8,378	Do.	Goolia, m., 21,387, Allanshaw, 1884 ...	30
13,060	Nigg ...	Jugia, 64,811, Elbe, 1894 ...	48
13,068	Do. ...	Jhimka, 75,601, Ems, 1896 ...	48
14,596	Carmichael Street	Jane, Creole Coolie	24
6,719	Bagotville ...	Munni, 65,546, Lena, 1894 ...	34
8,536	Mahaica ...	Moolhye, 8,950, India, 1874 ...	365 04
13,073	Nigg ...	Mahadai, 75,708, Ems, 1896 ...	96
13,077	Do. ...	Mahodai, 75,712, Ems. 1896 ...	1 92
7,639	Tuschen ...	Mahang, 65,536, Lena, 1894 ...	23 43
9,042	Skeldon ...	Mohamud, 201, Linguist, 1895 ...	54
4,174	Leguan ...	Najesar, 66,697, Jura, 1894 ..	17 01
13,065	Nigg ...	Nuturi, 64,914, Elbe, 1894 ...	1 92
6,141	Good Success	Nowrumsing, 38,985, Brenda, 1888 ...	68
6,173	Do.	Nettoo, 23,341, John Davie, 1885 ...	2 40
8,150	Anna Regina	Poonah, C. C.	26
3,645	Grove ...	Putteah, Avon, 1892	24
2,878	Mahaica ...	Ramkuru, 35,721, Bruce, 1887 ...	41
17,203	Carmichael Street	Ramaey, 76,376, Sheila, 1896 ...	60
14,976	Do.	Rampersaud	07
3,644	Grove ...	Raghoo, Allanshaw, 1891 ...	27
10,116	Belfield ...	Sookhan, 357, York, 1859 ...	1 84
3,713	Grove ...	Sobhun, 409, Rohilla, 1875 ...	24
9,115	Skeldon ...	Sheotohal, 50,715, Sheila, 1891 ...	24
13,064	Nigg ...	Sakali, 67,485, Rhine, 1894 ...	48
13,070	Do. ...	Sakdai, 75,925, Ems, 1896 ...	72
13,082	Do. ...	Sheonarain, 74,674, Lena, 1896 ..	3 96
6,841	Bagotville ...	Sitaram, 15,547, Rhone, 1890 ...	32 08
4,349	Leguan	Shaukoulal, m., 43,268, Rhine, 1889 ...	2 04
4,126	Leguan ...	Umrao, 72,896, Lena, 1895 ...	31
13,069	Nigg ...	Udasia, 75,967, Ems, 1896 ...	48
			$ 480 24

SUMMARY.

214 Creoles and others	...	$ 203 36
46 East Indians ...	...	480 24
Total	...	$ 683 60

Digitized by Google

Lands and Mines Notices.

Under Crown Lands Regulations.

DEPARTMENT OF LANDS AND MINES,

GEORGETOWN, DEMERARA,

[1.] 8th November, 1902.

NOTICE is hereby given, for general information, that the following applications for the undermentioned tracts of Crown Land made under the Crown Lands Regulations, 1898, have been addressed to His Excellency the Governor, viz. :—

GRANTS—PART IV.

BY F. F. SOUERS.

25 acres of Crown Land on the Right Bank, Berbice River, commencing about 25 roods from the mouth of the Krekeboora Creek downwards.

BY MARY MALAY.

25 acres of Crown Land, on the Left Bank, Corentyne River, about 175 roods above Tiger Creek.

BY F. JAMES.

25 acres of Crown Land, on the Left Bank, Corentyne River, next to a tract applied for by Mary Malay.

BY S. W. OGLE.

25 acres of Crown Land, on the Eastern side of Hog Island, Essequebo River, 335 roods above Brickley Creek below a tract applied for by J. A. G. Drake.

BY J. C. FRASER.

25 acres of Crown Land, on the Right Bank, Essequebo River, about 190 roods above Kajarou Creek.

BY JEFFREY GARRAWAY.

25 acres of Crown Land, on the Right Bank, Pomeroon River, being portion of a tract formerly held by him under Licence No. 454 and next to a tract held by Henry Jones.

BY P. A. JACK.

25 acres of Crown Land, on the Left Bank, Pomeroon River, next to and below a tract applied for by G. M. English.

BY H. THEOBALD.

100 acres of Crown Land, on the Right Bank, Pomeroon River, 5 roods below a tract in the occupancy of Antonio Sardinha.

BY G. ANTHONY.

25 acres of Crown Land, on the Right Bank, Barima River, immediately below the Washicuru Creek.

LICENCES TO COLLECT BALATA—PART VII.

BY E. FARNUM.

On the Left Bank, Waini River, from its junction with the Pelibelimba Creek, to a tree blazed F. downwards.

BY GARNETT & CO.

Left Bank, Cuyuni River, between the Berebiscie and Manarabiscie Creeks.

Left Bank, Demerara River, from Ekook Creek to the Canister Falls.

Left Bank, Cuyuni River, between the Payuca Rapids and the Berebiscie Creek.

Left Bank, Demerara River, between the Warabaru and Sarabaru Creeks.

Left Bank, Corentyne River, between Rocky and Waracabra Creeks. Renewal of Licence 2,984.

Left Bank, Corentyne River, between Waracabra and Wanotobo Creeks. Renewal of Licence 2,985.

Left Bank, Corentyne River, from Canacaboory to Duck Creek. Renewal of Licence 3,088.

Left Bank, Corentyne River, from Duck Creek to Arisoa Creek. Renewal of Licence 3,087.

Right Bank, Canje Creek, Icoorawa Creek, between Cohere and Horaween Creeks. Renewal of Licence 3,058.

Right Bank, Berbice River, between Haimooracabra and Cooroodoonie Creeks. Renewal of Licence 3,124.

Left Bank, Essequebo River, from Murawa Creek to Itannie Creek. Renewal of Licence 2,922.

PERMISSIONS TO OCCUPY UNDER REGULATION 72.

BY C. J. MATTHEWS.

To cut scattered trees outside the lines of his Wood-cutting Grant held under Licence 2,916, Right Bank, Bonasika Creek, Essequebo River.

BY D. MEUSA.

To cut scattered trees on the Left Bank, Harraruni Creek, Demerara River.

All persons having any right, title, interest or claim in and to any of the abovementioned tracts of Crown Land, and who may have just grounds to oppose the granting or licensing thereof, are hereby requested to do so in due form at the Office of the Department of Lands and Mines, at the Victoria Law Courts, in the City of Georgetown, at any time during office hours, on any day within fourteen days from the date of this advertisement, setting forth his, her, or their reasons of opposition in writing, duly signed.

FRANK FOWLER,
Acting Commissioner of Lands & Mines.

NOTICES.

NOTICE is hereby given, for general information, that the undermentioned Licences of Occupancy have been revoked and cancelled on the date stated, and the land held thereunder reverts to the Crown.

To whom Granted.	Locality.	Date of Revocation.
H. Theobald.	Licence No. 966, 100 acres, Right Bank, Pomeroon River, commencing 5 roods below a tract of 100 acres surveyed for A. Sardinha.	3.11.1902.
E. Jeffrey.	Licence No. 1,163, 100 acres, Left Bank, Essequebo River, commencing 5 roods above a tract in the occupancy of S. Babb.	"

FRANK FOWLER,
Acting Commissioner of Lands & Mines.

NOTICE is hereby given, for general information, that the undermentioned Homestead Grants have been revoked and cancelled on the date stated, and the land held thereunder reverts to the Crown.

To whom granted.	Locality.	Date of Revocation.
J. R. Henry.	10 acres, on the Eastern side of Great Troolie Island, between a tract of 50 acres granted to C. A. White, Licence 2,032 and a tract of 15 acres, surveyed for W. A. Nightengale.	3.11.1902.
Thos. Pollard.	10 acres, Right Bank, Essequebo River, commencing about 1,776 roods above the Kujarou Creek.	"
E. D. C. Horsham	5 acres, Left Bank, Essequebo River, commencing at the Southern boundary of Lot No. 11, Agatash.	"

FRANK FOWLER,
Acting Commissioner of Lands & Mines.

NOTICE is hereby given, for general information, that in consequence of the failure of the applicants to comply with the requirements of Clause 8 (1) of the Crown Lands Regulations, 1898, the following applications are deemed to be withdrawn and have been cancelled in accordance with the provisions of the said Clause.

It is now open to any person to apply for the land referred to therein.

BY JAMES WILSON.

25 acres, Right Bank, Berbice River, opposite Abuyadari Creek.

BY T. CAMBRIDGE.

25 acres, Right Bank, Berbice River, opposite Abuyadari Creek.

FRANK FOWLER,
Acting Commissioner of Lands and Mines.

Digitized by Google

NOTICE is hereby given, for general information, that, in consequence of non-compliance with the conditions thereto attached, the undermentioned Grants have determined, under Section 18 of Ordinance 11 of 1887, and the land held thereunder reverts to the Crown.

No.	Date.	Name.	Locality of Tract.	Area.
				Acres.
924	2.4.94	Estate of F. de Freitas Texeira.	Right Bank, Berbice River, being the tract of land lying between the villages of Maria and Kitty and locally known as "Sebastapool."	100
1028	16.11.94	Tsoi - Woo, deed.	Left Bank, Berbice River, below a Grant held by Ramdower.	100
1160	1.10.95	Ramdower.	Left Bank, Berbice River, below a Grant held by Rughobir.	100
1161	1.10.95	Jhugroo.	Left Bank, Berbice River, below a tract held by Aukloo.	100
1167	2.11.95	Henry Watson.	Left Bank, Berbice River, known as "New Dageraad."	50
1003	25.9.94	Gold Quartz Synd.	Right Bank, Demerara River, at Turubannakabra Creek mouth.	25
1234	28.2.96	Ramsaroop.	Left Bank, Berbice River, commencing 5 roods above a tract in the occupancy of Ramputty, above Pln. Herstelling.	100
1419	5.4.97	Sookerchund.	Left Bank, Berbice River, below a Grant held by Seeteram.	100
1463	13.7.97	A. Delmert	Left Bank, Berbice River, above Moorucoope Creek.	75
1517	3.12.97	O. Linde.	Left Bank, Berbice River, below Dallies Creek.	25
1519	3.12.97	Seeteram.	Left Bank, Berbice River, below a Grant held by Sookerchund.	100
1964	29.6.99	C. B. Couchman.	Right Bank, Demerara River, commencing about 52 roods below Hariwa Pond, (Homestead.)	10
2003	14.7.99	R. Peltier.	Right Bank, Demerara River, commencing 99¼ roods below the Surakabra Creek.(Homestead.)	10
2006	14.7.99	E. Seon, jnr.	Left Bank, Demerara River, commencing 1 rood below a tract of 30 acres granted to B. Niewenkerk at Wiribisiri Kanali. (Homestead.)	5
2417	20.8.00	C. Taylor.	Right Bank, Demerara River, about ¾ mile below Yawarabaro Creek. (Homestead.)	5
2162	3.11.99	J. Lamezon.	Left Bank, Pomeroon River, above tract in the occupancy of C. Fraser. (Homestead.)	10

FRANK FOWLER,
Acting Commissioner of Lands & Mines.

I, THE undersigned, hereby give notice that I, or some one duly authorized by me in writing, will sell at Marlborough, Pomeroon River, on Thursday, the 20th of November, 1902, at 12 o'clock, noon, the following:

(i.) The growing provisions on a strip of Crown land lying between the grants held by A. Rodrigues and W. C. Stoll, situate on the left bank of the Pomeroon River, surrendered by A. Santos, in terms of Section 23 of the Crown Lands Ordinance No. 11 of 1887.

(ii.) The growing provisions on a strip of Crown land lying between the grants held by T. T. Adams and H. T. Naughton, situate on the left bank of the Pomeroon River, surrendered by T. T. Adams, in terms of Section 23 of the Crown Lands Ordinance No. 11 of 1887.

(iii.) The growing provisions on a strip of Crown land lying between the grants held by A. D'Agrella and the tract of 100 acres licensed to A. de Freitas, situate on the left bank of the Pomeroon River, surrendered by A. de Freitas, in terms of Section 23 of the Crown Lands Ordinance No. 11 of 1887; and

(iv.) The growing provisions on a strip of Crown land lying between the Licences of Occupancy held by J. S. Duncan and Stephen Johnson, situate on the right bank of the Pomeroon River, surrendered by Anthony Joaquin in terms of Section 23 of the Crown Lands Ordinance No. 11 of 1887.

Terms of sale, cash, with 2 o/o auction dues.

The purchasers of the abovementioned growing provisions will be required to take out a permission under clause 72, of the Crown Lands Regulations, 1898, to occupy the aforesaid strips of Crown land for the period necessary to reap the said crops. The fees for every such permission are $4 per each strip of Crown land.

FRANK FOWLER,
Actg Commissioner of Lands and Mines.

November, 1902,
Department of Lands and Mines.

DEPARTMENT OF LANDS AND MINES.

GEORGETOWN, DEMERARA,
[2.] 1st November, 1902.

NOTICE is hereby given, for general information, that the following application for the undermentioned tracts of Crown Land made under the Crown Lands Regulations, 1898, have been addressed to His Excellency the Governor, viz. :—

GRANTS—PART IV.

BY PETER LIND.

25 acres of Crown Land, Right Bank, Essequibo River, about 370 roods below Makouria Creek.

BY T. SQUIRES.

5 acres of Crown Land, Right Bank, Essequibo River, about 500 roods above Makouria Creek.

BY POMMSAMI, 27,659, *Bayard*, 1885.

5 acres of Crown Land, Left Bank, Barima River, above Ernsen's Homestead Grant.

BALLATA LICENCES—PART VII.

BY GARNETT & CO.

Right Bank, Berbice River, from Crabwood Creek to a point 4 miles above. Renewal of Licence No. 2,959.

Right Bank, Berbice River, from a point 4 miles above Crabwood Creek, to a point 8 miles above. Renewal of Licence 2,960.

Right Bank, Berbice River, from a point 8 miles above Crabwood Creek, to a point 12 miles above. Renewal of Licence 2,961.

Right Bank, Berbice River, from a point 12 miles above Crabwood Creek, to a point 16 miles above. Renewal of Licence 2,962.

Right Bank, Berbice River, from a point 16 miles above Crabwood Creek, to a point 20 miles above. Renewal of Licence 2,963.

Right Bank, Berbice River, from a point 8 miles below an Indian Path, running from the Berbice to the Corentyne Rivers, to 4 miles above the said path. Renewal of Licence 2,986.

Right Bank, Berbice River, from a point 4 miles below the Indian path, connecting the Corentyne and Berbice Rivers, to a point 8 miles below the said Indian path. Renewal of Licence 2,939.

Right Bank, Berbice River, commencing from an Indian path, running across to the Corentyne River and extending thence to a point on the River 4 miles down. Renewal of Licence 2,940.

Right Bank, Berbice River, extending from an Indian Path, running across to the Corentyne River, to a point 4 miles above the spot at which the said Indian Path meets the Berbice River. Renewal of Licence 2,938

Right Bank, Berbice River, extending from a point on the River 4 miles above an Indian Path, running across to the Corentyne River 4 miles upwards to Duck Creek. Renewal of Licence 2,937.

Right Bank, Berbice River, from Duck Creek to a point on the River 4 miles above. Renewal of Licence 2,946.

Digitized by Google

Right Bank, Berbice River, from a point 4 miles above Duck Creek, to a point 8 miles above. Renewal of Licence 2,947.

Right Bank, Berbice River, from a point 8 miles above Duck Creek, to a point 12 miles above. Renewal of Licence 2,929.

Right Bank, Berbice River, from a point 12 miles above Duck Creek, to a point 16 miles above. Renewal of Licence 2,930.

Right Bank, Berbice River, from a point 16 miles above Duck Creek, to a point 20 miles above. Renewal of Licence 2,931.

Right Bank, Berbice River, from a point 20 miles above Duck Creek, to a point 24 miles above. Renewal of Licence 2,924.

Right Bank, Berbice River, from a point 24 miles above Duck Creek, to a point 28 miles above. Renewal of Licence 2,925.

Right Bank, Berbice River, from a point 28 miles above Duck Creek, to a point 32 miles above. Renewal of Licence 2,926.

Right Bank, Berbice River, from a point 32 miles above Duck Creek, to a point 36 miles above. Renewal of Licence 2,927.

Right Bank, Berbice River, from a point 36 miles above Duck Creek, to a point 40 miles above. Renewal of Licence 2,928.

Right Bank, Berbice River, from a point 40 miles above Duck Creek, to the source of the Berbice River. Renewal of Licence 2,948.

Left Bank, Berbice River from Rattlesnake Creek to a point 4 miles above. Renewal of Licence 2,987.

Left Bank, Berbice River, from a point 4 miles above Rattlesnake Creek. to a point 8 miles above. Renewal of Licence 2,988.

Left Bank, Berbice River, from a point 8 miles above Rattlesnake Creek, to a point 12 miles above. Renewal of Licence 2,989.

Left Bank, Berbice River, from a point 12 miles above Rattlesnake Creek, to a point 16 miles above. Renewal of Licence 2,990.

Left Bank, Berbice River, from a point 16 miles above Rattlesnake Creek, to a point 20 miles above. Renewal of Licence 2991.

Left Bank, Berbice River, from a point 8 miles below the point at which the Indian Path running across to the Essequebo River meets the River, to a point 12 miles below. Renewal of Licence 2,992.

Left Bank, Berbice River, from a point 4 miles below the point at which the Indian path, running across to the Essequibo River, meets the River to a point 4 miles below. Renewal of Licence 2,943.

Left Bank, Berbice River, from a point at which the Indian path, running across to the Essequibo River meets the River, to a point 4 miles below. Renewal of Licence 2,944.

Left Bank, Berbice River, from the point where the Indian path, running across to the Essequibo River, meets the River, to a point 4 miles above. Renewal of Licence 2,942.

Left Bank, Berbice River, from a point 4 miles above the spot where the Indian path, running across to the Essequibo River, meets the River 4 miles upwards, to the Kuticabra Creek. Renewal of Licence 2,941.

Left Bank, Berbice River, extending from the Kuticabra Creek, to a point 4 miles up. Renewal of Licence 2,945.

Left Bank, Berbice River, extending from a point 4 miles above the Kuticabra Creek, to a point 8 miles above. Renewal of Licence 2,949.

Left Bank, Berbice River, from a point 8 miles above the Kuticabra Creek to a point 12 miles above. Renewal of Licence 2,950.

Left Bank, Berbice River, extending from a point 12 miles above the Kuticabra Creek, to a point 16 miles above. Renewal of Licence 2,951.

Left Bank, Berbice River, extending from a point 16 miles above the Kuticabra Creek, to a point 20 miles above. Renewal of Licence 2,952.

Left Bank, Berbice River, from a point 20 miles above the Kuticabra Creek, to a point 24 miles above. Renewal of Licence 2,953.

Left Bank, Berbice River, from a point 24 miles above the Kuticabra Creek, to a point 28 miles above. Renewal of Licence 2,954.

Left Bank, Berbice River, from a point 28 miles above the Kuticabra Creek, to a point 32 miles above. Renewal of Licence 2,955.

Left Bank, Berbice River, from a point 32 miles above the Kuticabra Creek, to a point 36 miles above. Renewal of Licence 2,956.

Left Bank, Berbice River, from a point 36 miles above the Kuticabra Creek, to a point 40 miles above. Renewal of Licence 2,957.

Left Bank, Berbice River, from a point 40 miles above Kuticabra Creek, to the source of the Berbice River. Renewal of Licence 2,958.

Right Bank, Essequebo River, from a point 8 miles below Rappu Cataract downwards, to the Amatopo or Great Channel. Renewal of Licence 3,065.

Right Bank, Essequibo River, between Pishani Island and the Maccari Mountains. Renewal of Licence 3,059.

Right Bank, Essequibo River, from Pishani Island to Amotopo or Great Channel. Renewal of Licence 3,060.

Right Bank, Essequibo River, from a point 4 miles below Rappu Cataract, to a point 8 miles below. Renewal of 5,066.

Right Bank, Essequibo River, from a point opposite Rappu Cataract, to a point 4 miles below. Renewal of Licence 3,067.

PERMISSION TO OCCUPY UNDER REGULATION 72.

By J. Osbourne.

To cut scattered trees, Left Bank, Waiakabra Creek, Madewini Creek, Demerara River.

By Henry Loaff.

To cut scattered trees on Right Bank, Madewini Creek, Demerara River.

By Joseph Fernandes.

To cut scattered trees on the Left Bank, Waiakabra Creek, Madewini Creek, Demerara River.

All persons having any right, title, interest, or claim in and to any of the abovementioned tracts of Crown land, and who may have just grounds to oppose the granting or licensing thereof, are hereby requested to do so in due form at the Office of the Department of Lands and Mines, at the Victoria Law Courts, in the city of Georgetown, at any time during office hours, on any day within fourteen days from the date of this advertisement, setting forth his, her or their reasons of opposition in writing, duly signed.

GEO. D. BAYLEY,
for Acting Commissioner of Lands & Mines.

DEPARTMENT OF LANDS AND MINES,

Georgetown, Demerara,
[3.] 25th October, 1902.

NOTICE is hereby given, for general information, that the following applications for the undermentioned tracts of Crown Land made under the Crown Lands Regulations, 1898, have been addressed to His Excellency the Governor, viz.: -

GRANTS—PART IV.

By Kamta, M., 71,307, "Mersey." 1895.

25 acres of Crown Land, on the Right Bank, Mahaica Creek, 225 roods below Little Biabu Creek and next to a tract of 25 acres applied for by Ramlochun.

By Ramlochun, M., 46,071, "Main." 1890.

25 acres of Crown Land on the Right Bank, Mahaica Creek, 200 roods below Little Biabu Creek and next to a tract of 25 acres applied for by Ori.

By Ori, M., 42,567, "Brenda." 1889.

25 acres of Crown Land on the Right Bank, Mahaica Creek, 185 roods below Little Biabu Creek and next to a tract of 25 acres applied for by Luchmon.

By Luchmon, M 45,908, "Main." 1890.

25 acres of Crown Land on the Right Bank, Mahaica Creek, 160 roods below Little Biabu Creek and next to a tract of 100 acres granted to Gokool.

By J. J. Baird.

25 acres of Crown Land on the Left Bank, Essequebo River, 1 mile above the Supenaam Creek.

By J. Livan.

25 acres of Crown Land on the Right Bank, Pomeroon River, commencing 25 roods below S. W. Price's tract.

By Johanna D'Abreu.

25 acres of Crown Land on the Right Bank, Pomeroon River, part of a tract formerly held by J. Correira.

By Ramantar, 66,759, "Jura," 1894.

25 acres of Crown Land on the Left Bank, Corentyne River, about 300 roods below Tiger Creek.

By Dwarka.

25 acres of Crown Land on the Left Bank, Corentyne River, about 325 roods below Tiger Creek.

By Nancy Roberts.

25 acres of Crown Land on the Right Bank, Pomeroon River, below a tract held by S. W. Price and 125 roods below Jacklo Creek.

By Manoel Gomes.

25 acres of Crown Land on the Left Bank, Pomeroon River, below a tract held by J. D'Agrella and about 1¾ miles below Eurowah Creek on the opposite bank.

LICENCES OF OCCUPANCY PART V.

By M. Bugle & Co.

1 acre of Crown Land on the South of the Section of land now occupied as a Police Station at Mallali, Demerara River.

Digitized by Google

WOODCUTTING LICENCES—PART VI.

By J. D. Serrao.

200 acres of Crown Land on the Right Bank, Barawarie Creek, Tenaboe Creek, Demerara River.

By J. Leca.

500 acres of Crown Land on the Right Bank, Tenaboe Creek, Left Bank, Barawarie Creek, Demerara River.

PERMISSION TO OCCUPY UNDER REGULATION 72.

By E. Higgins.

To occupy, for business purposes, 1 acre of Crown Land at Jackass Landing, Puruni River.

All persons having any right, title, interest, or claim in and to any of the abovementioned tracts of Crown Land, and who may have just grounds to oppose the granting or licensing thereof, are hereby requested to do so in due form at the Office of the Department of Lands and Mines, at the Victoria Law Courts, in the city of Georgetown, at any time during Office hours, on any day within fourteen days from the date of this advertisement, setting forth his, her, or their reasons of opposition in writing, duly signed.

GEO. D. BAYLEY,
for Acting Commissioner of Lands & Mines.

NOTICES.

NOTICE is hereby given, for general information, that in consequence of the failure of the applicant to comply with the requirements of Clause 20 (1) of the Crown Lands Regulations, 1898, the following application has determined under Clause 23 of the said Regulations.

By John Rodrigues.

25 acres of Crown Land on the Left Bank, Pomeroon River, about 2 miles below Eurowa Point at the lower boundary of a tract surveyed for Mary Rodrigues.

GEO. B. BAYLEY
for Acting Commissioner of Lands and Mines.

SEALED Tenders will be received at the Department of Lands and Mines until noon of Monday, the 10th day of November, 1902, for the purchase of Plantation Gorchum, situate on the Right Bank of the Mahaica Creek.

The property contains an area of 250 acres and it will be sold subject to the right of way along the old Public Road running across it.

The highest or any tender will not necessarily be accepted.

Tenders to be marked outside "Tenders for purchase of Plantation Gorchum."

FRANK FOWLER,
Acting Commissioner of Lands and Mines.

Department of Lands and Mines,
Georgetown,
20th October, 1902.

Under the Mining Regulations.

DEPARTMENT OF LANDS & MINES,
Georgetown, Demerara.

[1.] 8th November, 1902.

IN accordance with Clause 25 of the Amended Mining Regulations, 1899, Notice is hereby given that the following applications for Claim Licences have been lodged with the Commissioner at the Office of the Department of Lands and Mines.

FRANK FOWLER,
Acting Commissioner of Lands and Mines.

DISTRICT NO. 2.

By J. W. Albert.

1,500 x 800 feet of Crown land, Sandhill, Konawaruk, Potaro.
Distance of claim to river or creek landing—6 miles.
Nearest claim holder—Taite

By Samuel Boston.

1,500 x 800 feet of Crown land, Tiger, Potaro.
Distance of claim to river or creek landing—12 miles.
Nearest claim holder—F. W. Hutson.

1,500 x 800 feet of Crown land, Tiger, Potaro.
Distance of claim to river or creek landing—12 miles.
Nearest claim holder—F. W. Hutson.

By James Bruce & L. E. Clarke.

1,500 x 800 feet of Crown land, Surprise, Mahdia, Potaro.
Distance of claim to river or creek landing—12½ miles.
Nearest claim holder—L. A. Charles.

By Stephen Clarkson & Phillip Ross.

1,500 x 800 feet of Crown land, Endeavour, Tiger, Potaro.
Distance of claim to river or creek landing—14 miles.
Nearest claim holder—Williams.

By D. D. Hubbard.

1,500 x 500 feet of Crown land, Trilian Hill, Minnie-ha-ha, Konawaruk.
Distance of claim to river or creek landing—18½ miles.
Nearest claim holder—J. P. Vieira & T. T. Garnett.

DISTRICT NO. 3.

By O. P. Browne.

1,500 x 200 feet of Crown land, Hope, Kaburi, Mazaruni.
Distance of claim to river or creek landing—7 miles.
Nearest claim holder—Fitz Walcott.

DISTRICT NO. 4.

By T. A. Campbell.

1,500 x 800 feet of Crown land, Faith, Saint Georges, Cuyuni.
Distance of claim to river or creek landing—12 miles.
Nearest claim holder—J. A. Peters & J. Richards.

By Isaac A. Dorsett, N. Milleman & L. Hamilton.

1,500 x 800 feet of Crown land, Charity, Saint Georges,' Cuyuni.
Distance of claim to river or creek landing—12 miles.
Nearest claim holder—J. & A. Peters & J. Richard.

By George & Ellen Jonas.

1,500 x 800 feet of Crown land, Trial, Aramu, Cuyuni.
Distance of claim to river or creek landing—20 miles.
Nearest claim holder—J. F. Dunbar.

By M. J. Mendonca.

1,500 x 800 feet of Crown land, Thunder, Pyuka, Aramu, Cuyuni.
Distance of claim to river or creek landing—18 miles.
Nearest claim holder—R. A. Welcome.

By Wheleminа Wharton.

1,500 x 500 feet of Crown land, Chance, Wyamu, Cuyuni.
Distance of claim to river or creek landing—12 miles.
Nearest claim holder—A. Bartrum.

DISTRICT NO. 5.

By William N. Austin.

1,500 x 800 feet of Crown land, Chicken Hawk, Arakaka, Barima
Distance of claim to river or creek landing—5 miles.
Nearest claim holder—I. Tucker.

By Joseph Harvey & Christopher Charles.

1,500 x 800 feet of Crown land, Baboon, Charity, Barama.
Distance of claim to river or creek landing—4 miles.
Nearest claim holder—Michael.

By Francis Morris.

1,500 x 800 feet of Crown land, Lilly, Arakaka, Barama.
Distance of claim to river or creek landing—2 miles.
Nearest claim holder—David Tong.

By Isaac Tucker.

1,500 x 800 feet of Crown land, Arawatta, Barima.
Distance of claim to river or creek landing—5 miles.
Nearest claim holder—R. Agard.

By Charles Berbice.

1,500 x 500 feet of Crown land, Begin Again, Massawini, Barama.
Distance of claim to river or creek landing—5 miles.
Nearest claim holder—H. Hughes.

By Peter Daniel.

1,500 x 800 feet of Crown land, Sarah, Hope, Barama.
Distance of claim to river or creek landing—5 miles.
Nearest claim holder—Bishop & Stephen.

By T. A Jordan.

1,500 x 800 feet of Crown land, Trial, Massawini, Barama.
Distance of claim to river or creek landing—5 miles.
Nearest claim holder—Charles Berbice.

By Augustus Thompson.

1,500 x 800 feet of Crown land, Dove, Barama.
Distance of claim to river or creek landing—3 miles.
Nearest claim holder—William Stoll.

[1.] 8th November, 1902.

IN accordance with Clause 37 (2) of the Amended Mining Regulations, 1899:

Notice is hereby given that the following Notices of intended Transfer of right, title, and interest in and to the undermentioned

Digitized by Google

Claim Licences have been received by the Commissioner of Lands and Mines :—

DISTRICT NO. 3.

By James Andrew & A. W. Ord to the Coronation Syndicate.

All interest in Claim Licences Nos. 5757, 5719, 5720, 5721, 5722, 5723, 5724, 5725, 5726, 5727, 5728, 5729, 5730, 5731, 5732, 5733, 5734, 5735, 5736, 5737, 5738, 5739, 5740, 5741, 5742, 5743, 5744, 5745, 5746, 5747, 5748, 5749, 5750, 5751, 5752, 5753, 5754, 5755, 5756, 5758, 5759, 5760 and 5761, Enachu, Mazaruni.

DISTRICT NO. 4.

By Joseph Gill to Edgar Casey Melville.

All interest in Claim Licence No. 4,123, Groete Creek, Essequebo.

All persons who may have any right, title, interest or claim in and to the abovementioned Claim Licences, and who may have just grounds to oppose the transfer thereof, are hereby required to do so in due form at the Office of the Department of Lands and Mines, in the City of Georgetown, within the time specified by the Regulations, setting forth his, her, or their, reasons of opposition in writing, duly signed.

FRANK FOWLER,,
Acting Commissioner of Lands and Mines.

DEPARTMENT OF LANDS & MINES,
Georgetown, Demerara,
[1.] 8th November 1902.

NOTICE is hereby given for general information that the notice appearing in the Official Gazette of the 27th September, 1902, that the undermentioned claims had been declared abandoned, is hereby cancelled and withdrawn, and that the land included therein is not therefore open to location.

FRANK FOWLER,
Acting Commissioner of Lands and Mines.

DISTRICT NO. 4.

By Bagwanduth.

1,500 x 800 feet of Crown land, Kufopen, White, Cuyuni.
Distance of claim to river or creek landing—14 miles.
Nearest claim holder—E. Parkinson.
1,500 x 800 feet of Crown land, Passover, Pyuka, Cuyuni.
Distance of claim to river or creek landing—24 miles.
Nearest claim holder—A. Welcome.

DEPARTMENT OF LANDS & MINES,
Georgetown, Demerara,
[1.] 8th November, 1902

NOTICE is hereby given for general information that the notice appearing in the Official Gazette of the 1st November, 1902, that the undermentioned claim had been declared abandoned, is hereby cancelled and withdrawn and that th land included therein is not theref re open to location.

FRANK FOWLER,
Acting Commissioner of Lands and Mines.

DISTRICT NO. 5.

By Benjamin R. Henry.

1,500 x 800 feet of Crown land, Perseverance, Manikura, Barima.
Distance of claim to river or creek landing—6 miles
Nearest claim holder—Douglas & Clarke.

DEPARTMENT OF LANDS & MINES,
Georgetown, Demerara,
[2.] 1st November, 1902.

IN accordance with Clause 25 of the Amended Mining Regulations, 1899, Notice is hereby given that the following applications for Claim Licences have been lodged with the Commissioner at the Office of the Department of Lands and Mines.

GEO. D. BAYLEY,
for Acting Commissioner of Lands and Mines

DISTRICT NO. 3.

By S. A. Muller.

1,500 x 800 feet of Crown land Trial, Puruni.
Distance of claim to river or creek landing—½ mile.
Nearest claim holder—W. O'Brien & F. A. Taylor.

By C. A. Patterson.

1,500 x 500 feet of Crown land Endeavour, Chinese, Puruni.
Distance of claim to river or creek landing—7 miles.
Nearest claim holder—Michael Peters.

By H. H. Thomas & J. J. D. Robertson.

1,500 x 800 feet of Crown land, Taparow, Puruni.
Distance of claim to river or creek landing—2 miles.
Nearest claim holder—T. O. D. Rodney.
1,500 x 800 feet of Crown land, Taparow, Puruni.
Distance of claim to river or creek landing—2 miles.
Nearest claim holder—T. O. D. Rodney.
1,500 x 800 feet of Crown land, Taparow, Puruni.
Distance of claim to river or creek landing—2 miles.
Nearest claim holder—T. O. D. Rodney.

DISTRICT NO. 4.

By M. Vallet, G. David & W. Caleb.

1,500 x 500 feet of Crown land, Shrimp, Oko, Cuyuni.
Distance of claim to river or creek landing—24 miles.
Nearest claim holder—Yaw & Douglas.

By Elvira Gibbons.

1,500 x 800 feet of Crown land, Strong Hope, Aramu, Cuyuni.
Distance of claim to river or creek landing—12 miles.
Nearest claim holder—Punch.

By P. J. Willems.

1,500 x 800 feet of Crown land, Cuffopen Hill, White, Quartz Stone, Cuyuni.
Distance of claim to river or creek landing—12 miles.
Nearest claim holder—J. E. Parkinson.

DISTRICT NO. 5.

By P. Williams, H. Thomas & R. Bacchus.

1,500 x 500 feet of Crown land, Perseverance, Manikuru, Barima.
Distance of claim to river or creek landing—7 miles.
Nearest claim holder—W. Douglas.

By A. F. Cooke.

1,500 x 800 feet of Crown land, Hobbatabu, Barima.
Distance of claim to river or creek landing—5 miles.
Nearest claim holder—Tucker & Alleyne.

By Nathaniel Dean.

1,500 x 500 feet of Crown land, Irene, Whanna, Barima.
Distance of claim to river or creek landing—6 miles.
Nearest claim holder—Charles Rennett.

By Francis Devine.

1,500 x 800 feet of Crown land, Last Chance, Arawatta Landing, Barima.
Distance of claim to river or creek landing—2 miles.
Nearest claim holder—T. Corbin.
1,500 x 800 feet of Crown land, Last Chance, Arawatta Landing, Barima.
Distance of claim to river or creek landing—6 miles.
Nearest claim holder—J. Corbin.

By D. Groves & W. Groves.

1,500 x 800 feet of Crown land, Peas and Rice, Perseverance, Barima.
Distance of claim to river or creek landing—4 miles.
Nearest claim holder—Marks & Nicholas.

By Jas. Alexander McFee.

1,500 x 800 feet of Crown land, Massawini, Whanna, Barima.
Distance of claim to river or creek landing—9 miles.
Nearest claim holder—J. O. Guy.

By George Eastman & Samuel Babb.

1,500 x 500 feet of Crown land, Chance, Whamatta, Barama.
Distance of claim to river or creek landing—17 miles.
Nearest claim holder—Joe & Charles.

By S. & A. Caesar.

1,500 x 500 feet of Crown land, Massawini, Barama.
Distance of claim to river or creek landing—10 miles.
Nearest claim holder—H. Battersfield.

By Chas. Levions.

1,500 x 800 feet of Crown land, Passover, Ianna, Barama.
Distance of claim to river or creek landing—1 mile.
Nearest claim holder—Nil.

By J. A. Robinson & R. H. Kaster

1,500 x 800 feet of Crown land Haima, Barama.
Distance of claim to river or creek landing—12 miles.
Nearest claim holder—Corbin.
1,500 x 800 feet of Crown land, Haima, Barama.
Distance of claim to river or creek landing—12 miles.
Nearest claim holder—Corbin.

Digitized by Google

[2.] 1st November, 1902.

IN accordance with Clause 37 (2) of the Amended Mining Regulations, 1899:

Notice is hereby given that the following notice of intended Transfer of right, title, and interest in and to the undermentioned Claim Licence has been received by the Commissioner of Lands and Mines:—

DISTRICT NO. 4.

By A. Schroeder to G. E. James & M. I. King.

All of his interest in Claim Licence No. 2,463, Groete Creek.

All persons who may have any right, title, interest or claim in and to the abovementioned Claim Licence, and who may have just grounds to oppose the transfer thereof, are hereby requested to do so in due form at the Office of the Department of Lands and Mines, in the City of Georgetown, within the time specified by the Regulations, setting forth his, her, or their, reasons of opposition in writing, duly signed.

GEO. D. BAYLEY,
for Acting Commissioner of Lands & Mines.

[2.] 1st November, 1902.

NOTICE is hereby given, in accordance with Section 10 of the Amended Mining Regulations, 1899 Amendment Regulations, 1901, that the undermentioned Claims for which the Claim Licence Fees have not been paid, are declared abandoned, and the land included therein has become open to location by any person.

GEO. D. BAYLEY,
for Acting Commissioner of Lands and Mines.

DISTRICT NO. 4.

By H. Forde & A. Schroeder.

1,500 x 500 feet of Crown land, Falls, White, Groete.
Distance of claim to river or creek landing—7 miles.
Nearest claim holder—W. Haynes.

DISTRICT NO. 5.

By Benjamin R. Henry.

1,500 x 800 feet of Crown land, Perseverance, Manikura, Barima.
Distance of claim to river or creek landing—6 miles.
Nearest claim holder—Douglas & Clarke.

By R. Pollard.

1,500 x 800 feet of Crown land, Williams, Barima.
Distance of claim to river or creek landing—4¾ miles.
Nearest claim holder—Nil.

By J. M. Saunders.

1,500 x 800 feet of Crown land, White Rose, Barima.
Distance of claim to river or creek landing—1½ miles.
Nearest claim holder—Elligor.

By J. W. Saunders.

1,500 x 800 feet of Crown land, Mevoduck, Baladin, White Rose, Barima.
Distance of claim to river or creek landing—1½ miles.
Nearest claim holder—Elligor.

DEPARTMENT OF LANDS & MINDS.

[3.] 25th October, 1902.

IN accordance with Clause 25 of the Amended Mining Regulations, 1899. Notice is hereby given that the following applications for Claim Licences have been lodged with the Commissioner at the Office of the Department of Lands and Mines.

GEO. D. BAYLEY,
for Acting Commissioner of Lands and Mines.

DISTRICT NO. 2.

By P. D. Vaughan & D. De Camp.

1,500 x 800 feet of Crown land, Aegis, Brown's Landing, Sipuruni.
Distance of claim to river or creek landing—2 miles.
Nearest claim holder—J. W. Browne.

By J. E. Fraser & E. A. Merriman.

1,500 x 500 feet of Crown land, Mountain of Establishment, Potaro.
Distance of claim to river or creek landing—9½ miles.
Nearest claim holder—Nil.

By D. D. Hubbard.

1,500 x 800 feet of Crown land, Invader, Minnie-ha-ha, Konawaruk.
Distance of claim to river or creek landing—15¾ miles
Nearest claim holder—A. Hubbard.

By W. Nicholas & R. A. Hunte.

1,500 x 500 feet of Crown land, Konawak, Potaro.
Distance of claim to river or creek landing—4 miles.
Nearest claim holder—Joseph Croney.

By Cyrus Major.

1,500 x 800 feet of Crown land, Bardanna, Konawak, Potaro.
Distance of claim to river or creek landing—12 miles.
Nearest claim holder—E. Stripp.

By Philip McKenzie.

1,500 x 800 feet of Crown land, No Good Hill, Minnie-ha-ha, Konawaruk.
Distance of claim to river or creek landing—16 mile.
Nearest claim holder—D. D. Hubbard.

By John Wilson.

800 x 300 feet of Crown land, Prosperity, Konawak.
Distance of claim to river or creek landing—15 miles.
Nearest claim holder—C. Major.

DISTRICT NO. 4.

By Marcus Amour.

1,500 x 800 feet of Crown land, Shell, Marawa, Cuyuni.
Distance of claim to river or creek landing—16 miles.
Nearest claim holder—J. G. Dennison.

By James Berridge.

1,500 x 800 feet of Crown land, Charity, Oko, Cuyuni.
Distance of claim te river or creek landing—24 miles.
Nearest claim holder—J. W. Archer.

By A. Pilgrim, C. Hamilton & T. Young.

1,500 x 800 feet of Crown land, Adventure, White, Groete.
Distance ef claim to river or creek landing—5 miles.
Nearest claim holder—John Haynes.
1,500 x 800 feet of Crown land, False, White, Groete.
Distance of claim to river or creek landing—5 miles.
Nearest claim holder—J. Haynes.

By T. Haywood & J. P. Maynard.

1,500 x 450 feet of Crown land, Faithful, Upper Cuyuni
Distance of claim to river or creek landing—12 miles.
Nearest claim holder—Nil.

By Rebecca Skinner.

1,000 x 400 feet of Crown land, Success, Quartzstone, Cuyuni.
Distance of claim to river or creek landing—15 miles.
Nearest claim holder—R. A. Welcome.

By Caroline Small.

1,500 x 800 feet of Crown land, Houston, Quartzstone Landing, Cuyuni.
Distance of claim to river or creek landing—14 miles.
Nearest claim holder—T. A. Small.
1,500 x 800 feet of Crown land, Lenora, Quartzstone Landing, Cuyuni.
Distance of claim to river or creek landing—14 miles.
Nearest claim holder—T. A. Small.

By Nathaniel A. Williams.

1,500 x 800 feet of Crown land, Try me, Aremu, Cuyuni.
Distance of claim to river or creek landing—10 miles.
Nearest claim holder—Semple & Duke.

By Nathaniel Williams.

1,000 x 500 feet of Crown land, Rattle Snake, Quartzstone, Cuyuni.
Distance of claim to river or creek landing—4 hours' walk.
Nearest claim holder—D. A. Lacon.

DISTRICT NO. 5.

By Jas. Bennett, D. Anthony & T. Austin.

1,500 x 500 feet of Crown land, Bird, Barima.
Distance of claim to river or creek landing—3 miles.
Nearest claim holder—John Hunte.

By John David & Jonathan Taylor.

1,500 x 500 feet of Crown land, Rockstone, Manikuru, Barima.
Distance of claim to river or creek landing—15 miles.
Nearest claim holder—James Lamazon.

By James N. Klien.

1,500 x 500 feet of Crown land, Crown, Bannah, Arakaka, Barima.
Distance of claim to river or creek landing—10 miles.
Nearest claim holder—J. Noble.

By James Mahabally.

1,500 x 800 feet of Crown land, Excelsior, Manikuru, Barima.
Distance of claim to river or creek landing—7 miles.
Nearest claim holder—Roach.

By R. Woodroffe & G. Castello.

1,500 x 800 feet of Crown land, Crab, Haima, Barama.
Distance of claim to river or creek landing—5 miles.
Nearest claim holder—W. McDonald.

By James D'Andrade.

1,500 x 800 feet of Crown land, Dieu Merci, Barama.
Distance of claim to river or creek landing—6 miles.
Nearest claim holder—W. H. Goring.
1,500 x 800 feet of Crown land, Surprise, Barama.
Distance of claim to river or creek landing—3 miles.
Nearest claim holder—W. H. Goring,

Digitized by Google

1,500 x 800 feet of Crown land, Anaturi, Barama.
Distance of claim to river or creek landing—6 miles.
Nearest claim holder—W. H. Goring.
600 x 800 feet of Crown land, Labaria, Barama.
Distance of claim to river or creek landing—3 miles.
Nearest claim holder—W. H. Goring.

By Jos. F. Ford.

1,500 x 800 feet of Crown Land, Cowhana Takatu, Barima.
Distance of claim to river or creek landing—7 miles.
Nearest claim holder—J. W. Tafares.

By C. & H. Garraway.

1,500 x 800 feet of Crown land, Successful, Hoorie Landing, Barama.
Distance of claim to river or creek landing—4 miles.
Nearest claim holder—Handy & Joseph.

By Antonio Gomes.

1,500 x 500 feet of Crown land, Faithful, Whana, Barama.
Distance of claim to river or creek landing—12 miles.
Nearest claim holder—Walter Layne.

[3.] 25th October, 1902.

IN accordance with Clause 37 (2) of the Amended Mining Regulations, 1899:

Notice is hereby given that the following Notice of intended Transfer of right, title, and interest in and to the undermentioned Claim Licences has been received by the Commissioner of Lands and Mines:—

DISTRICT NO. 3.

By T. M. Bellamy to Julia A. Gomes.

3/5 of his interest in Claim Licences 5,930, 5,932, 5,918, 5,927, 5,931, 5,922, 5,923, 5,924, 5,925, 5,926, 5,928, 5,920, 5,919, 5,921 and 5,929, Mazaruni.

All persons having any right, title, interest, or claim in and to the abovementioned Claim Licences, and who may have just grounds to oppose the transfer thereof, are hereby required to do so in due form at the office of the Department of Lands and Mines, in the City of Georgetown, within the time specified by the Regulations, setting forth his, her or their reasons of opposition in writing, duly signed.

GEO. D. BAYLEY,
for Actg. Commissioner of Lands and Mines.

[3.] 25th October, 1902.

NOTICE is hereby given, in accordance with Section 10 of the Amended Mining Regulations, 1899, Amendment Regulations, 1901, that the undermentioned Claims for which the Claim Licence Fees have not been paid, are declared abandoned, and the land included therein has become open to location by any person.

GEO D. BAYLEY,
for Acting Commissioner of
Lands and Mines.

DISTRICT NO. 2.

By John Wilson.

1,500 x 800 feet of Crown land, Sophia, Konawak, Potaro.
Distance of claim to river or creek landing—12 miles.
Nearest claim holder—Cyrus Major.

DISTRICT NO. 4.

By Mary Cayenne.

1,500 x 500 feet of Crown land, Old Lady, Arawak, Matope, Cuyuni.
Distance of claim to river or creek landing—6 miles,
Nearest claim holder—Mary Cayenne.

Georgetown, Demerara,
[3.] 25th October, 1902.

NOTICE is hereby given, for general information, that the undermentioned Claim Licence has been revoked by His Excellency the Governor.

GEO. D. BAYLEY,
for Acting Commissioner of Lands
and Mines.

J. A. DeSouza.

Claim Licence 5,964.
1,500 x 800 feet of Crown land, Ichoureh No. 1, Left Bank, Potaro.
Distance of claim to river or creek landing—½ mile.
Nearest claim holder—T. A. Musa.

Miscellaneous.

NOTICE.

TO HEADS OF DEPARTMENTS.

DEPARTMENTAL SUPPLIES.

THE attention of Heads of Departments is hereby drawn to the requirement of No. 3 of the Rules for the opening and submitting of Tenders for Public Supplies, for the consideration of the Governor-in-Council. The Rule provides as follows:—

"3. The Head of each Public Department "which is supplied with articles by Contract "shall forward to the Chairman of the "Committee before the 30th November, "in each year, a list of the articles and the "quantities approximately of such articles "as may be required for the use of his "Department, and it will be the duty of the "Chairman of the Committee to see that "such list is duly received by him."

N. DARNELL DAVIS,
Auditor General.

Audit Office, Georgetown,
3rd November, 1902.

BOARD OF AGRICULTURE.

NOTICE.

PLANTERS and others desirous of obtaining supplies of varieties of Sugar Canes for experimental cultivation, from the fields at the Botanic Gardens, are requested to apply to the Deputy Chairman of the Board on or before November 22nd. Applicants must state in their letters the numbers or names of the varieties they are desirous of obtaining.

The following are the varieties which are available, in limited quantities, for distribution:—

Nos 74, 78, 95, 102, 109, 115, 116, 117, 125, 130, 132, 135, 145, 625, 754, 1,087, 1,483, 1,640, 1,859, 1,880, 1,896, 1,905, 2,028, 2,468, 3,157 and 3,956.

White Transparent, Mani, and Po-a-ole.

OSCAR WEBER,
Secretary.
Board of Agriculture.

5th November, 1902.

CENTRAL BERBICE JUDICIAL DISTRICT.

Seizure.

PURSUANT to provision of Ordinance No. 11 of 1887, I hereby give notice that I, or some one duly authorised by me in writing, will sell at the New Amsterdam Court premises on Monday, the 10th November, 1902, at 12 noon, to the highest bidder, unless duly claimed as the law directs, the following articles seized by Mr. Government Officer Gordon, on the 4th inst. from Nobibux, for breach of the above mentioned Ordinance, viz.:—

167 sticks Dalbanna leaves.
1 Donkey and Cart.
1 set Donkey harness.
1 cart rope and 1 lamp.

The donkey is under the care of the seizing Officer, and the other articles are lying at the Central Police Station, New Amsterdam. Terms of sale:—Cash with 2 % auction dues.

JOHN BRUMELL,
Stipendiary Magistrate.

New Amsterdam,
14th October, 1902.

Digitized by Google

NOTICE OF APPLICATION

FOR TRANSFER OF A LICENCE TAKEN OUT IN RESPECT OF ANY BUSINESS OR TRADE.

NOTICE is hereby given that J. P. Camacho, residing at Lot 133, Bourda, the holder of Licences No. 466/88, 2,370/370, 1,263/162 for carrying on a Provision business, and the sale of Wine and Malt and Tobacco, at Lot 133, Bourda, and G. H. Richter, J. H. de Jonge, G. Powell, and E. A. Phillips, Trustees of Rodrigues and D'Abreu, residing at Georgetown, have given the Commissary of Taxation of the Georgetown Fiscal District, notice of the intention to transfer the said licence to the said G. H. Richter, J. H. de Jonge, G. Powell, and E. A. Phillips, as Trustees of Roderigues and D'Abreu. Any person having a claim of over $100 for a liquidated sum against the said J P. Comacho, and desiring to oppose the said transfer, must give to the said Comissary, within 14 days of the date of this notice, a written notice objecting to the said transfer.

J. SOLOMON,
District Comissary,
Georgetown District.

Commissary's Office,
Georgetown, 24th October, 1902.

WEST COAST JUDICIAL DISTRICT.

PURSUANT to the provisions of the Crown Lands Ordinance, 1887, I the undersigned or some person duly authorized by me in writing, will sell publicly to the highest bidder, at Stewartville Court Room, on Thursday, the 27th day of November, 1902, at the hour of 12 o'clock, noon, the following articles seized by Vivian Carter, Government Officer, at the Boerasirie Creek, from one Juggessur and one Jayabeer Sing, under the provisions of Section 28, of Ordinance 11, of 1887, unless the said articles are claimed in terms of law, namely :—

1 Ballahoo, 26′ 6″ × 2′ 6″ × 1′ 4″
15 Posts 15′ long × 4″ diameter
8 Posts, 8′ do. × 3½″ do.
25 Spars, 20′ do. × 2″ do.
30 Wattles, 20′ long × 1½″ do.

The seizure is now lying at the Boerasirie Lock, Terms of sale :—Cash with Royalty and auction dues.

C. L. PAYNE,
Stipendiary Magistrate.

30th October, 1902.

WEST COAST JUDICIAL DISTRICT.

PURSUANT to the provisions of the Crown Lands Ordinance 1887, I the undersigned or some person duly authorized by me in writing, will sell publicly to the hightest bidder, at Stewartville Court Room, on Thursday, the 27th day of November, 1902, at the hour of 12 o'clock, noon, the following articles seized by Vivian Carter, Government Officer, at the Boerasirie Creek, from a person unknown, for a breach of the Crown Lands Regulations, unless the said articles are claimed in terms of law, to wit :—

1 Flat bottom bateau, 16 ft. long; 3 ft. wide, 12″ deep
17 Wattles, 18 ft. long, 1½ diar.

The seizure is now lying at the watch house near the public road bridge over the Boerasirie Creek.

Terms of Sale :—Cash with auction dues and royalty.

C. L. PAYNE,
Stipendiary Magistrate.

30th October, 1902

SOUTH ESSEQUEBO JUDICIAL DISTRICT.

NOTICE is hereby given under the provisions of Ordinance No. 11 of 1887, that I the undersigned or some person duly authorized in writing by me, will on Monday, the 24th day of November, 1902, next, at 12 o'clock, noon, at the Court House at Bartica Town, sell publicly for cash to the highest bidder, the following articles seized by Vivian Carter, Government Officer, under the provisions of the aforesaid Ordinance, unless the same are claimed in terms of law, viz :—

2,750 five inch. Shingles,
9,550 four do. do.
1,950 three do. do.

The seizure lies at Bonisika Creek, outside the boundaries of Mrs. C. J. Matthews' wood cutting track.

Terms of Sale :—Cash, with 2 per cent. auction dues and royalty at the rate of 10 cents per thousand on shingles purchased.

LIONEL E. HAWTAYNE,
Magistrate.

Bartica Court House,
28th October, 1902.

NUMBER AND DESCRIPTION OF ANIMALS SLAUGHTERED AT THE CUMINGSBURG ABATTOIR DURING THE MONTH OF OCTOBER, 1902.

Oxen	8
Bulls	58
Cows	157
Steers	230
Heifers	38
Calves	71
Sheep	139
Goats	9
Swine (over 20 lbs.)	320
Do. (under ,,)	1
Turtle	Nil.

PRICES OF BUTCHERS' MEAT, VEGETABLES, FRUIT AND GROCERIES, &c., DURING OCTOBER, IN THE STABROEK MARKET.

Fresh Beef	per lb.	10, 12 & 14c.
,, Pork	,,	12 & 14c.
,, Veal	,,	12 & 16c.
,, Mutton	,,	20, 24 & 28c.
Fowls	per doz.	$6 00.
Ducks	,,	$7 00.
Turkeys	per pair	$4 50c.
Guinea Birds	,,	$2 40.
Salt Fish, Cod, &c.	per lb.	4, 5, 6 & 7c.
,, Pork	,,	14 & 16c.
,, Beef	,,	12c.
Herrings	,,	4c.
Mackerels	,,	10c.
Salmon	,,	12c.
Butter	,,	28 & 32c.
Lard	,,	18c.
Coffee	,,	14 & 16c.
Eggs		4 for 8c.
Cocoa	,,	16c.
Sugar, White	,,	Nil.
,, Yellow	,,	2½ & 3c.
,, Muscovado	,,	2c.
Wheat Flour	,,	3 & 3½c.
Indian Corn Meal	,,	3c.
Guinea ,, ,,	per pt.	Nil.
Plantains	per bunch	24 to 36c.
Yams, Buck		3 lbs. for 8c.
,, Barbados		3 ,, ,, 8c.
Eddoes, Chinese		5 ,, ,, 8c.
,, Tannias		4 ,, ,, 8c.
Potatoes, Irish		3 ,, ,, 8c.
,, sweet		5 ,, ,, 8c.
Cassava		4 sticks for 8c.
Corn	per gln.	12c.
Onions	per lb.	6c.
Pumpkins	each	16 to 24c.
Boulanga		4 for 2c.
Tomatoes		3 ,, 2c.
Cucumbers		4 ,, 8c.
Ochroes		12 ,, 2c.
Bananas	per bunch	16 to 24c.
Pines	each	12 and 16c.
Oranges		4 for 8c.
Limes		4 ,, 2c.
M. Apples		4 ,, 8c.
Avocado Pears		3 ,, 24c.
Semitoes		3 ,, 2c.
Water Melons	each	Nil.
Sugar Canes		4 for 8c.

A. FERNANDES,
Clerk of Markets.

RE ESTATE A. M. GILCHRIST, DECEASED.

ALL Creditors of the estate of the abovenamed ALEXANDER MENNIE GILCHRIST, deceased, are hereby required to file their claims within three months from the date of the first publication of this notice with the Undersigned, c/o E. A. V. Abraham, Solicitor, at Lot 9, America Street, Newtown, Georgetown, and all parties indebted to the said estate are requested to make immediate payment of the amounts due from them. After the expiration of the said period of three months he will proceed to distribute the estate and deal with such claims only of which he shall have had notice, and all claims of which he shall not have had notice shall thereafter be dealt with as regards such assets only as may remain undistributed.

WM. J. GILCHRIST,
For self and other Executors under the Last Will and Testament of the said ALEXANDER MENNIE GILCHRIST, deceased.

Georgetown, Demerara,
25th October, 1902.

[THIS IS THE THIRD PUBLICATION.]

Digitized by Google

NOTICE.

Re Estate of J. A. MURDOCH, Deceased.

ALL Creditors of the estate of the abovenamed John Alex. Murdoch, deceased, are hereby required to file their claims within three months from the date of the first publication of this notice with the Undersigned at Lots 1 & 2, High Street, Lacytown; and all parties indebted to the said estate are requested to make immediate payment of the amounts due from them. After the expiration of the said period of three months, the Undersigned will proceed to distribute the estate and deal with such claims only of which she shall have had notice, and all claims of which she shall not have had notice shall thereafter be dealt with as regards such assets as may remain undistributed.

HELEN J. TAFARES,
As having adiated the Estate of
John Alexander Murdoch, deceased.

Georgetown, 17th October, 1902.

[This is the Fourth Publication.]

NOTICE.

MEDICAL DEPARTMENT.

IN accordance with Section 2 (3) of Ordinance No. 4 of 1893, the following effects, the property of patients dying intestate in a Public Medical Institution, will be sold on Thursday, the 13th instant, at public auction, at the Public Hospital, Georgetown, at 3 p.m.:—

2 rings, silver.
2 studs, silver.

DAVID PALMER ROSS,
Surgeon General.

Surgeon General's Office,
Georgetown, 5th November, 1902.

NOTICE OF APPLICATION

For Transfer of a Licence taken out in respect of any Business or Trade.

NOTICE is hereby given that August Oudar, residing at No. 55, the holder of licences Nos. 2,403/42, 4,325/47, for carrying on a provision business, and for the sale of tobacco at No. 55, and M. R. Lopes and J. C. Fernandes, residing at Springslands, have given the Commissary of Taxation of the Corentyne Fiscal District, notice of the intention to transfer the said licences to the said M. R. Lopes and J. C. Fernandes. Any person having a claim of over $100 for a liquidated sum against the said August Oudar, and desiring to oppose the said transfer, must give to the said Commissary within 14 days of the date of this notice, a written notice objecting to the said transfer.

BARTH. A. DAY,
District Commissary.

Corentyne District,
4th November, 1902.

NOTICE OF APPLICATION

For Transfer of a Licence taken out in respect of any Business or Trade.

NOTICE is hereby given that James Wong Joo Sue, residing at Springlands, the holder of licences Nos. 2,322/11, 5,727/5, 4,132/10, 4,139/9, for carrying on a provision business and for the sale of Drugs, Tobacco and Wine and Malt Liquors at Springlands and M. R. Lopes and J.C. Fernandes, residing at Springlands, have given the Commissary of Taxation of the Corentyne Fiscal District, notice of the intention to transfer the said licences to the said M. R. Lopes and J. C. Fernandes. Any person having a claim of over $100 for a liquidated sum against the said James Wong Joo Sue and desiring to oppose the said transfer, must give to the said Commissary within 14 days of the date of this notice, a written notice objecting to the said transfer.

BARTH. A. DAY,
District Commissary.

Corentyne District,
4th November, 1902.

GEORGETOWN, DEMERARA.—Printed and Published every *Wednesday and Saturday*, and on such Extraordinary Days as may be directed by His Excellency the Governor, by "The Argosy" Company, Limited, at their Office, Lot 35, Water Street, Robb's Town. Subscription—Four Dollars per annum; Single Copies, 4 Cents each.—Saturday, November 8th, 1902.

Digitized by Google

Digitized by Google

1,045

Vol. XVI.] No. 44.

The Official Gazette

OF BRITISH GUIANA.

Published by Authority of His Excellency the Governor.

GEORGETOWN, WEDNESDAY, NOVEMBER 12TH, 1902.

Government Notices.

GOVERNMENT SECRETARY'S OFFICE,
Georgetown, Demerara.

599. 11th November, 1902.

HIS Excellency the Governor has been pleased to grant to T. H. Greathead, Esquire, Clerk. Police Magistrate's Office, vacation leave of absence, on full salary, for one month, from the 1st instant.

600. 11th November, 1902.

J. ALSING, Esquire, Manager, Telephone Exchange, has returned to the Colony from leave of absence and resumed the duties of his office on the 7th instant.

601. 11th November, 1902.

HIS Excellency the Governor has assigned to B A. Day, Esquire, Commissary of Taxation, the temporary charge of the East Coast Demerara Fiscal District, and to H. R. D. Vyfhuis, Esquire, Commissary of Taxation, the temporary charge of the Corentyne Coast Fiscal District.

602. 11th November, 1902.

HIS Excellency the Governor has been pleased to appoint Richard Hall Lyndon Kerr, Esquire, to be a Justice of the Peace in and for the Colony.

Mr. Kerr took the prescribed Oaths this day.

603. 11th November, 1902.

PERMISSIONS TO OCCUPY AND TEST THE VALUE OF UNOCCUPIED CROWN LAND.

IN accordance with Rule 3 of the Order of the Governor-in-Council of the 8th July, 1902, notice is hereby given that the undermentioned persons have made application to His Excellency the Governor under Section 4, Sub-Section 2 of the Mining Ordinance of 1901 for the exclusive right of occupation and exploration of the following tracts of Crown Land :—

By E. P. Wood.

On a tract of Crown Land containing an area of about 4 square miles situate on the Left Bank of the Kuriebrong River, Left Bank, Potaro River, Essequebo River, bounded on the North by a line extending from a point at the mouth of a small Creek on the Left Bank of the Kuriebrong River, about 7 miles from its mouth, in an Easterly direction for a distance of 4 miles; on the South by a line extending from the mouth of a large Creek on the Left Bank of the Kuriebrong River, about 3 miles from its mouth, in an Easterly direction for a distance of 2½ miles; on the West by the Kuriebrong River; on the East by a line joining the Eastern extremities of the Northern and Southern boundaries.

By M. J. Morpurgo.

A tract containing an area of about 27 square miles, situated near the Kuriebrong River, Potaro River, Essequebo River. The tract starts at a point on the line recently cut for a proposed Road between the Potaro and Mazaruni Rivers, about six miles in from the Potaro River and extends thence North East, a distance of 9 miles, then North West, a distance of 4 miles, thence South East, a distance of 6 miles to the line of the proposed Potaro-Mazaruni Road.

By Fred. Scott.

A tract of about 4 square miles situate on the Right Bank of the Kuriebrong River, and Left Bank, Potaro River, Essequebo River. The tract starts at a point on the Left Bank of the Potaro River, immediately below the site of the abandoned Ichowra Mission and extends thence in a Westerly direction about 1½ miles, thence in a Northerly direction 2 miles, thence in an Easterly direction about 2 miles to the Kuriebrong River.

Digitized by Google

The above described tracts are shewn on a plan on record in the Department of Lands and Mines.

All persons claiming rights within the areas affected are hereby requested to submit a statement of the same in writing to the Government Secretary on or before the 10th day of January, 1903.

604. 11th November, 1902.

NOTICE is hereby given that application has been made by the undermentioned persons for the exclusive right to search and mine for and when found to take and appropriate Precious Stones, on the undermentioned tract of Crown Land:—

By Messrs. Leveson & Forster of London

On a tract of 115 square miles of Crown Land situate on the Left Bank of the Kuriebrong River, Left Bank, Potaro River, Essequibo River, bounded on the North by the Yieman Creek, on the South by the Potaro River, on the West by the Kuriebrong River and on the East by that portion of the line recently cut for a proposed road from the Potaro River to the Mazaruni River, extending from Tumatumari Landing on the Potaro to the Yieman Creek, a tributary of the Kuriebrong, save and except a tract of about 4 square miles applied for by E. P. Wood.

The above described tract is shewn on a sketch plan on record in the Deparment of Lands and Mines.

All persons claiming rights within the area affected are requested to submit a statement of the same in writing to the Government Secretary on or before the 10th day of January, 1903.

576. [3.] 25th October, 1902.

In the matter of the Petition of Robert Williamson, of 56, Leslie Street, Pollok Shields, Glasgow, Scotland, Engineer:

NOTICE is hereby given that the Petitioner's Invention for "Improvements in Centrifugal machines" is protected under Ordinance No 1 of 1861, for the term of twelve months from the 24th instant.

577. [3.] 25th October, 1902.

In the matter of the Petition of Robert Williamson, of 56, Leslie Street, Pollok Shields, Glasgow, Scotland, Engineer:

I DO hereby intimate to all whom it may concern that the Petitioner has given notice of his intention to proceed with his application for Letters Patent for his Invention for "Improvements in Centrifugal machines" and that any person having any interest in opposing the granting of such Letters Patent for the said invention are at liberty to file particulars, in writing, of their objection to the said application in my office, within one month from the date of this notice.

578. [3.] 25th October, 1902.

In the matter of the Petition of Mieczyslaw Kowalski of 3, Skladowa Street, Warsaw, Poland, in the Empire of Russia Chemist:

NOTICE is hereby given that the Petitioner's Invention for 'an improved "process for purifying by extraction the 'syrups, drainings and molasses, in the "manufacture of sugar" is protected under Ordinance No. 1 of 1861, for the term of twelve months from the 22nd instant.

579. [3.] 25th October, 1902.

In the matter of the Petition of Mieczyslaw Kowalski, of 3, Skladowa Street, Warsaw Poland, in the Empire of Russia, Chemist:

I DO hereby intimate to all whom it may concern that the Petitioner has given notice of his intention to proceed with his application for Letters Patent for his Invention for "an improved process of purifying "by extraction the syrups drainings and "molasses in the manufacture of sugar," and that any person having any interest in opposing the granting of such Letters Patent for the said invention are at liberty to file particulars, in writing, of their objection to the said application in my office, within one month from the date of this notice.

566. [4.] 20th October, 1902.

In the matter of the Petition of Thaddeus Sobieski Constantine Lowe, of Los Angeles, county of Los Angeles, State of California, United States of America, *Civil* Engineer

NOTICE is hereby given that the Attorney General has submitted his report in writing to His Excellency the Governor that there is no valid legal objection to Letters Patent being granted ot the Petitioner for his invention for the "Process of and apparatus for the Manu-"facture of Coke" and that in pursuance of the Patents Ordinance, 1861, any person interested, who may consider himself aggrieved by the said report, may apply within two weeks from this date, by petition to the Supreme Court of British Guiana, or to His Honour the Chief Justice in non-session of the said Court, for their or his judgement upon the question at issue.

By Command.

A M. ASHMORE,

Government Secretary.

Executive Council Notices.

Guiana Public Buildings,
Georgetown, Demerara,
11th November, 1902.

THE Lamaha Committee having reported to His Excellency the Governor-in-Council that a vacancy exists in that Committee, and having sent in nominations of two eligible persons for the vacancy, the Governor-in-Council has been pleased to select E. A. V. Abraham, Esquire, to be a Member of the said Committee.

Digitized by Google

11th November, 1902.

THE Governor-in-Council has been pleased to appoint the Sub-Comptroller of Customs at New Amsterdam to be a Member of the Berbice Committee of the British Guiana Lighthouse and Pilotage Authority.

By Command,

J. HAMPDEN KING
Clerk of the Council.

SUPREME COURT OF BRITISH GUIANA.

APPELLATE JURISDICTION.

THIS 7TH DAY OF NOVEMBER, 1902.

THOMAS ROY, Acting Manager of the Demerara Railway Company, Appellant,

versus

W. HODGSON, Respondent.

The appellant, in this case, made a complaint before Mr. F. A. Gall, Stipendiary Magistrate, East Coast Judicial District, against the respondent, charging him with a breach of one of the by-laws made by the Demerara Railway Company under a power conferred on the Company by statute.

On the case coming on for hearing a preliminary objection was taken on behalf of the respondent, that the Magistrate had no jurisdiction to deal with it. The Magistrate, after hearing what was said on behalf of the appellant and of the respondent, upheld the objection, without going into the merits of the case, and the complainant in the Court below has appealed to this Court.

The first question which arises is whether the matter can be brought before this Court by way of appeal. Section 3 of the Magistrates' Decision (Appeals) Ordinance, 1893, limits the cases in which an appeal may be brought to those where there has been a decision of the Court acting in the exercise of its civil or summary criminal jurisdiction and in accordance therewith the admissible reasons for appeal stated in Section 9 are all of them applicable to those cases only in which a Magistrate has exercised jurisdiction. In those cases the Magistrate having exercised his jurisdiction is *functus officio*, and has no interest in the appeal or its result and the only persons interested are the parties to the civil or criminal proceeding in which the decision appealed from has been given. Hence the law provides for a notice of appeal only being served on the Magistrate to enable him to comply with the provisions of the Ordinance (sections, 15 and 18), as to entering the notice in the Record Book of his Court and transmitting to the Registrar a certified copy of the proceedings in the case.

Where, however, a Magistrate does not exercise jurisdiction but holds that he has no jurisdiction or (in other words) declines jurisdiction, sections 44 and 45 of the Ordinance provide the means for bringing before this Court the question whether the Magistrate was right in so doing. The Magistrate in such cases is an interested party, as it is sought to compel him to do something which he has refused to do, and therefore provision is made in cases coming under section 44, for due notice being given him of the intended application to the Court and in cases within section 45 for service on him of a rule to show cause why the desired act should not be done.

It was urged on behalf of the appellant that the Magistrate had not in this case refused to entertain the case at all, but had issued a summons and the case had come on for hearing in the usual way and therefore section 44 did not apply. Even if this were so (a point which it is not necessary to determine) and if there were no other section of the Ordinance governing the case, the absence of provision for such a case could not extend the express enactment contained in section 3 so as to make it include this case. But the present case is not unprovided for as it is within section 45 which, like the English enactment, 11 and 12 Vict. c. 44 s. 5, (from which it is adapted) in my opinion applies to every case in which a Magistrate declines jurisdiction, at whatever stage of the proceedings he may have done so. (R. v. Brown, 26 L.J. Mag. Ca. 183).

The case of Gomes v. Demerara Electric Light Co., (30 May, 1902) was cited as shewing that the Court would, if a Magistrate declined jurisdiction, determine, on an appeal being brought, whether he was right in holding he had no jurisdiction. It appears, however, (as pointed out by Smith, J., in his judgments of the 30th of May and 30th of June, 1902,) that, although the language used by the Magistrate was infelicitous, he did not in that case decline jurisdiction but gave a decision on the merits that the plaintiff did not have a cause of action even if all the facts alleged by him were proved. That case therefore does not support the argument based on it.

In my opinion, the Magistrate having in the present case declined jurisdiction, the question whether he was right in so doing cannot be brought before this Court by way of appeal, and the Court has no power on appeal to make any order binding on the Magistrate, and in obeying which he would be protected. The appeal must therefore be dismissed without prejudice to any other proceedings in the matter. The respondent appeared in person and the Court, therefore, does not make any order as to costs.

HENRY A. BOVELL, C.J.

Administrator General.

NOTICES.

BRITISH GUIANA—IN THE SUPREME COURT.

In Insolvency.

Re SAMUEL ELCOCK, Insolvent.

NOTICE is hereby given that a First and Final Dividend of 10⅞ cents in the dollar has been declared in this matter, and that the same may be received at my Offices in Georgetown and New Amsterdam, on Wednesday, the 5th day of November, 1902, or on any subsequent day between the hours of Ten and Four.

Upon applying for payment, a Creditor must produce any Bills of Exchange or other securities held by him, if not already filed.

Dated, the 4th day of November, 1902.

W. F. BRIDGES,
Administrator General,
Assignee.

BRITISH GUIANA.—IN THE SUPREME COURT.

In Insolvency.

Re MARTHA ORD, Insolvent.

NOTICE is hereby given that a First and Final dividend of 2 cents in the dollar has been declared in this matter and that the same may be received at my Office in Georgetown on Wednesday, the 5th day of November, 1902, or on any subsequent day between the hours of Ten and Four.

Upon applying for payment a Creditor must produce any Bills of Exchange or other Securities held by him if not already filed.

Dated the 4th day of November, 1902.

W. F. BRIDGES,
Administrator General,
Assignee.

Police.

IN accordance with Section 87 of Ordinance No. 10 of 1891, the following unclaimed property at present lying at the Brickdam Police Station, Georgetown, will be sold by Public Auction for cash, at the Brickdam Police Station, at 1 o'clock, p.m., on Thursday, the 20th November, 1902, and following days unless previously claimed and ownership satisfactorily proved. Persons wishing to inspect these articles, can do so at the Brickdam Police Station at any time up to the day of sale, between the hours of 11 a.m., and 4 p.m.

All articles purchased must be removed the same day as the purchase is made.

A charge of 2% church and poor will be made in addition to the amount at which all articles are purchased, viz. :—

1 pocket knife, 1 piece of copper (medal), 1 memo. book, 2 pieces of boards, 1 piece rope, 2 prospecting knives, 1 straw hat, 1 prospecting bag, 1 blanket, 1 hammock, 1 double barrel gun, 1 pair serge trousers, 1 straw hat, 1 white shirt, 1 carriage lamp, 1 brown felt hat, 1 felling axe, 1 bag hammock, 1 singlet, 1 khaki trousers, 2 white window blinds, 2 pillows cases, 1 old straw hat, 1 table fork, 1 butter keg, containing about three (3) pounds of butter, 1 black jacket, 1 axe and handle, 1 bath towel, 1 pair old shoes, 1 pack of brown paper, 1 odd side silver link, 1 odd side silver earring, 1 wooden pipe, 1 gold brooch, 1 odd side silver link, 1 silver chain, 1 tin mixed paint, 1 pair drawers, 1 pair gloves, 1 tobacco pouch, 1 brown shoe, 6 lead pencils, a small quantity of sugar, 1 dark jacket, 1 pocket kerchief, 1 pane glass, 1 jula, a

Digitized by Google

quantity of brass and copper, 1 white shirt, 2 pairs drawers, 1 singlet, 1 coloured shirt, 1 bath towel, 1 pocket kerchief, 3 neckties, 1 blouse, 1 pair drawers, 9 linen collars, 1 canister, 1 pair trousers, 1 blanket, 1 box paper, 1 pair scissors, 1 canister, 1 prospecting bag, 1 canvas bag, 5 iron spoons, 2 saucepans, 3 enamel cups, 1 hair brush, 2 blue trousers, 1 leather purse, 1 pair drawers, 1 walking stick, 2 tumblers, 1 corn bag, containing V. P. sugar, 1 tin sardines, 1 brass latch, 1 chamber utensil, 3 pillow cases, 1 pillow, 1 pyjama trousers, 1 pack sperm candle, 1 wallaba tub, 1 scrubbing board, 11 empty rice bags, 3 pair trousers, 1 pair drawers, 1 singlet, 2 belts, 3 straw hats, 2 oars, 1 mast, 1 sail, 1 rudder, 2 rowlocks, 2 hatchets, 1 hammer, 14 bundles wallaba shingles, 2 pieces greenheart timber, 2 water barrels.

S. LUSHINGTON, Colonel,
Inspector General.

Police Head Quarters,
Brickdam, Georgetown,
31st October, 1902.

Licensing.

DEMERARA RIVER JUDICIAL DISTRICT.

NOTICE is hereby given, that there will be a Special Licensing Meeting held at Hyde Park Court Room, on Tuesday, the 2nd day of December, 1902, for the purpose of considering the following applications, viz. :—

(1) From Ho-a-Shoo for the transfer of his Retail Spirit Shop Licence, for premises situate at Standard Placer, Conawaruk, to other premises situate at 15 Mile, Potaro Road.

(2) From Ho-a-Shoo for a certificate to obtain a Retail Spirit Shop Licence, for premises situate at 9 Mile, Potaro Road.

Justices of the Peace, resident in the District, are requested to attend at the time and place mentioned.

W. MARTIN WILLIAMS,
Stipendiary Magistrate.

Christianburg, Demerara River,
27th October, 1902.

Post Office Notice.

REMOVAL OF TELEGRAPH OFFICE.

General Post Office,
Georgetown,
6th November, 1902.

NOTICE is hereby given that the Office for receiving telegrams for transmission by the Inland Telegraph Service has been removed from the building in Hincks Street to the building in Church Street, behind the premises of the Royal Agricultural and Commercial Society.

F. W. COLLIER,
Postmaster General.

Miscellaneous.

NOTICE.

TO HEADS OF DEPARTMENTS.

DEPARTMENTAL SUPPLIES.

THE attention of Heads of Departments is hereby drawn to the requirement of No. 3 of the Rules for the opening and submitting of Tenders for Public Supplies, for the consideration of the Governor-in-Council. The Rule provides as follows :—

"3. The Head of each Public Department "which is supplied with articles by Contract "shall forward to the Chairman of the "Committee before the 30th November, "in each year, a list of the articles and the "quantities approximately of such articles "as may be required for the use of his "Department, and it will be the duty of the "Chairman of the Committee to see that "such list is duly received by him."

N. DARNELL DAVIS,
Auditor General.

Audit Office, Georgetown,
3rd November, 1902.

BOARD OF AGRICULTURE.

NOTICE.

PLANTERS and others desirous of obtaining supplies of varieties of Sugar Canes for experimental cultivation, from the fields at the Botanic Gardens, are requested to apply to the Deputy Chairman of the Board on or before November 22nd. Applicants must state in their letters the numbers or names of the varieties they are desirous of obtaining.

The following are the varieties which are available, in limited quantities, for distribution :—

Nos. 74, 78, 95, 102, 109, 115, 116, 117, 125, 130, 132, 135, 145, 625, 754, 1,087, 1,483, 1,640, 1,859, 1,880, 1,896, 1,905, 2,028, 2,468, 3 157 and 3,956.

White Transparent, Mani, and Po-a-ole.

OSCAR WEBER,
Secretary.
Board of Agriculture.

5th November, 1902.

Digitized by Google

Customs' Notice.

IMPORT RETURN FOR THE MONTH OF MAY, 1902.

RETURN NO. 1.—GOODS LIABLE TO DUTY.

ARTICLES.	COUNTRIES WHENCE IMPORTED.	QUANTITIES IMPORTED IN DETAIL.	TOTAL QUANTITIES IMPORTED.	VALUE. Of Imports in Detail.	VALUE. TOTAL VALUE.	DUTY. Gross amount of Duty Received.	DUTY. Rate.
Acid (Acetic) containing less than 10% of the real acid ...gls.	United Kingdom ...	1,239 9/10		208 93			
	United States	62 7/10		Post			
	Holland	93 7/10	1,396 3/10	37 50	246 43	139 63	10c. per gal.
Arrowroot ... lbs	U. Kingdom		225	16 84	16 84	2 25	1c. per lb.
Bacon ... ... ,,	Idem	382		64 62			
	U. States	672	1,054	98 25	162 87	21 08	2c. per lb.
Bags and Sacks No.	United Kingdom ...	40,000		3,174 48			
	B. W. Indies	18,300	58,300	1,336 84	4,511 32	728 75	$1 25 per 100
Beef (pickled) ...brls.	U. Kingdom	64/200		6 98			
	U. States...	488	488 64/200	6,576 38	6,583 36	976 64	$2 00 per brl.
Biscuits (Sweetened or Sugared) ...lbs.	U. Kingdom	3,612 1/3		541 14			
	Br. N. America	150		18 19			
	Holland	850	4,612 1/3	73 92	633 25	230 61	5c. per lb.
Blue ... ... lbs.	United Kingdom ...		13,500	597 02	597 02	33 75	¼c. per lb.
Bolts & Nuts ... cwt.	Idem	29 18/40		104 04			
	U. States	18/40	29 36/40	Post	104 04	11 96	40c. per cwt.
Bran & Pollard... lbs.	Idem		13,272	78 30	78 30	33 18	¼ c. per lb.
Bread & Biscuits lbs. (not fancy or in tins)	U. Kingdom	672		17 00			
	U. States...	32,769	33,441	994 25	1,011 25	167 20	½c. per lb.
Bread & Biscuits (not fancy in tins)... lbs.	British West Indies ...	150		9 50			
	Br. North America ...	864		86 40			
	United States	344	1,358	32 05	127 95	10 18	¾c. per lb
Bricks ... ... No.	United Kingdom ...		57,650	1,098 90	1,098 90	115 30	$2 ,, 1,000
Brimstone & Sulphur lbs.	Idem		17,062	231 80	231 80	170 62	1c. per lb.
Buckets & Pails (of wood) ... ... doz.	United States		1	2 00	2 00	25	25c. per doz.
Buckets and Pails (all other kinds) ... doz.	United Kingdom ...		358 2/12	591 50	591 50	179 09	50c. per doz.
Butter ... ... lbs.	Idem	19,233		4,555 32			
	Br. North America ...	1,967		501 98			
	British West Indies ...	1,744		302 88			
	United States	72		18 00			
	France	3,014		644 00			
	Denmark	1,512	27,542	302 40	6,324 58	550 84	2c. per lb.
Calcium Carbide...lbs.	United Kingdom ...		72	7 20	7 20	1 44	2c. ,, lb.
Candles (Composition) lbs.	Idem		870	66 47	66 47	43 50	5c. per lb.
Candles (Tallow) ,,	United States		2,200	262 12	262 12	22 00	1c. per lb.
Cannabis Indica...lbs.	U. Kingdom	480		1,082 12			
	United States	300/800	480 300/800	1 08	1,083 20	2,883 00	$6.00 ,, lb.
Cards (playing)...pks.	United Kingdom ...		384	30 16	30 16	61 44	16c. per pk.
Cartridges (capped but not filled) ... do.	United Kingdom ...		2,000	12 90	12 90	10 00	50c. p. 100
Cartridges (filled) No.	Idem	2,500		44 42			
	United States	200	2,700	2 00	46 42	40 50	$1.50 ,, 100
Cement ... ...brls.	United Kingdom.. ...	405		855 00			
	United States	500	905	700 00	1,555 00	226 25	25c. per brl.
Chains (black or galvanized) ...cwt.	United Kingdom ...	8 33/40		33 73			
	United States	3/40	8 38/40	79	34 52	3 55	40c. ,, cwt.
Cheese ... ... lbs.	United Kingdom ...	610		107 54			
	British West Indies ...	979		131 90			
	Br. N. America	763		89 73			
	United States	332		46 60			
	Holland	19,643	22,327	2,333 42	2,709 19	446 54	2c. per lb.

Digitized by Google

IMPORT RETURN FOR THE MONTH OF MAY, 1902.—Continued.

Articles.	Countries whence Imported.	Quantities Imported in Detail.	Total Quantities Imported.	Value. Of Imports in Detail.	Value. Total Value.	Duty. Gross amount of Duty Received.	Duty. Rate.
				$	$	$	
Chloral Hydrate... lbs.	U. Kingdom		2	1 90	1 90	48	24c. per lb.
Chloroform ... lbs.	Idem		21	19 98	19 98	4 20	20c. ,, ,,
Chocolate & Cocoa. lbs.	Idem	587		206 34			
	B. N. America	$\frac{3}{4}$		15			
	U. States...	30		11 10			
	Holland	120	$737\frac{3}{4}$	40 32	257 91	44 25	6c. ,, ,,
Cigars & Cigarettes lbs.	U. Kingdom	$73\frac{39}{150}$		181 89			
	Br. W. Indies	$82\frac{193}{150}$		208 98			
	United States	$6\frac{34}{150}$		20 20			
	Holland	$65\frac{34}{150}$	$228\frac{25}{150}$	156 00	567 07	342 25	$1 50 p. lbs.
Coals ... ...Hhds.	United Kingdom ...		20	82 50	82 50	6 40	32c. per hhd.
Coals (loose) ... Tons	Idem		$1,375\frac{29}{50}$	4,244 50	4,244 50	687 89	50c. per ton
Cocoa (raw) ... lbs.	Br. W. Indies		2	28	28	09	4½c. per lb.
Coffee (raw) ... lbs.	United Kingdom ...	$474\frac{4}{5}$		73 10			
	Br. W. Indies	16,405		1,518 60			
	United States	18,574	$35,453\frac{4}{5}$	1,679 49	3,271 19	1,595 40	4½c. p. lb
Confectionery ... lbs.	U. Kingdom	$2,461\frac{5}{8}$		275 13			
	Br. W. Indies	368		60 82			
	B. N. America	110		26 34			
	Holland	$231\frac{4}{5}$		39 00			
	Port. Possessions ...	$12\frac{2}{5}$	$3,173\frac{3}{8}$	Post.	401 29	190 40	6c. per lb.
Cordage & Gasketing cwt.	U. Kingdom	$46\frac{61}{100}$		705 82			
	U. States	$34\frac{5}{100}$	$80\frac{66}{100}$	338 77	1,044 59	80 66	$1.00 ,, cwt.
Corks (cut) ... lbs.	U. Kingdom	565		160 38			
	France	3		2 00			
	Port. Possessions ...	719	1,287	216 00	378 38	128 70	10c. per lb.
Corn or Maize ... ,,	U. States		39,612	554 25	554 25	99 03	¼c. per lb.
Corn Brooms ... doz.	B. N. America		173	346 69	346 69	34 60	20c. ,, Doz.
Cornmeal ... lbs.	United States	103,684		1,761 40			
	Br. W. Indies	24	103,708	75	1,762 15	259 27	¼c. per lb.
Crushed and Ground Feed ... ...lbs.	U. Kingdom		840	38 04	38 04	2 10	¼c. per lb.
Currants & Raisins ,,	Idem	1,809		87 04			
	Port. Possessions ...	103	1,912	Post.	87 04	38 24	2c. ,, lb.
Fish, (dried) ... cwt.	U. Kingdom	$51\frac{7}{10}$		38 28			
	Br. W. Indies	$260\frac{8}{50}$		991 00			
	Br. N. America... ...	$2,863\frac{34}{50}$	$3,128\frac{46}{50}$	10,786 53	11,815 81	1,564 46	50c. p. cwt.
Fish (pickled) Salmon brls.	Br. N. America		28	269 60	269 00	56 00	$2 00 per brl.
Fish (do.) Mackerel brl.	Br. N. America		$83\frac{50}{100}$	524 50	524 50	83 50	$1 00 p. brl.
Fish (pickled) all others ... ... brls.	U. Kingdom	$\frac{2}{50}$		2 52			
	Br. N. America	81		321 30			
	B. W. Indies	$\frac{25}{50}$	$83\frac{34}{50}$	3 40	327 22	40 84	50c. ,, brl.
Fish (smoked) ... lbs.	United Kingdom ...	130		9 96			
	Br. N. America	9,996	10,126	353 50	363 46	50 63	½c. ,, lb.
Fish (prsvd. in tins) lbs.	United Kingdom ...	14,751		1,664 94			
	Br. N. America... ...	$1,542\frac{1}{2}$		216 93			
	Br. W. Indies	2,510		335 00			
	United States	13,632		1,249 69			
	Port. Possessions ...	1,125	$33,560\frac{1}{2}$	360 00	3,826 56	671 21	2c. per lb.
Flour ... ... brls.	Br. N. America	549		1,878 14			
	United States	$15,737\frac{50}{100}$	$16,286\frac{50}{100}$	55,654 83	57,532 97	16,286 50	$1 00 per brl.
Fruits & Vegetables lbs.	U. Kingdom	$2,453\frac{1}{4}$		196 94			
	Br. W. Indies	1,200		105 00			
	Br. N. America	1,296		133 60			
	United States	2,181		164 65			
	Holland	$64\frac{3}{5}$		9 00			
	Port. Possessions ...	$1,262\frac{2}{5}$	$8,457\frac{3}{5}$	50 00	659 19	422 87	5c. per lb.

Digitized by Google

IMPORT RETURN FOR THE MONTH OF MAY, 1902.—Continued.

Articles.	Countries whence Imported.	Quantities Imported in Detail.	Total Quantities Imported.	Value. Of Imports in Detail.	Value. Total Value.	Duty. Gross amount of Duty Received.	Duty. Rate.
Garlic ... ... lbs.	Br. N. America	7,420		170 70			
	U. States	160		8 00			
	Port. Possessions ...	600	8,180	22 50	201 20	61 35	¾c. ,, lb.
Gelatine ... ,,	U. Kingdom		$21\frac{3}{15}$	20 77	20 77	1 59	7½c. per lb.
Ghee ... ... ,,	Idem	3,200		480 00			
	B. N. America	140	3,340	12 84	492 84	66 80	2c. per lb.
Ginger ... ... ,,	U. Kingdom	2,782		256 62			
	Br. W. Indies	40	2,822	2 00	258 62	28 22	1c. per lb.
Grain (Barley) lbs.	United Kingdom ...	13,720		268 68			
	British West Indies ...	2,800		54 09			
	U. States	8,400	24,920	188 00	510 77	62 30	¼c. per lb.
Grain (all other descriptions) including dholl, pease, beans and pulse ... lbs.	U. Kingdom	393,392		7,254 58			
	British West Indies ...	34,736		249 60			
	B. N. America	37,848		906 75			
	United States	194,732		4,489 04			
	Port. Possessions ...	15,852	676,560	350 00	13,249 97	1,691 40	¼c. per lb.
Grease ... ... do.	U. Kingdom	1,400		43 20			
	U. States...	360	1,760	10 80	54 00	17 60	1c. ,, ,,
Gums ... ... ,,	United Kingdom ...	228		39 72			
	Venezuela	816	1,044	195 84	235 56	5 22	½c. ,, ,,
Gunpowder (Fireworks) ... ...lbs.	Hong Kong		$199\frac{10}{40}$	Post	Post	79 70	40c. ,, lb.
Hair ... ... ,,	U. Kingdom		59	3 37	3 37	2 95	5c. ,, lb.
Hams ... ... ,,	Idem	1,929		380 28			
	United States	11,126	13,055	1,262 12	1,642 40	261 10	2c. ,, lb.
Hay & Chaff ... do.	Br. N. America... ...	91,131		843 09			
	U. States	3,398	94,529	17 13	860 22	94 52	10c. p.100 lbs
Hoops (iron) ... cwt.	U. Kingdom		$742\frac{9}{15}$	409 98	409 98	111 39	15c. ,, cwt.
Hoops (wooden) No.	United Kingdom ...	9,000		13 50			
	British West Indies ...	4,500	13,500	73 13	86 63	20 25	$1.50 p. M.
Horses ... ... No.	U. States...		1	180 00	180 00	10 00	$10 00 each.
Isinglass ... lbs.	U. Kingdom		2	2 16	2 16	15	7½c. p. lb.
Iron (black) ...cwt.	Idem		$502\frac{28}{40}$	881 23	881 23	201 98	40c. ,, cwt.
Iron (galvanized)..cwt.	Idem		$1,126\frac{43}{40}$	3,580 18	3,580 18	563 43	50c. per cwt.
Iron (Wire) black do.	Idem		$71\frac{15}{40}$	224 98	224 98	21 45	30c. per cwt.
Lard and Lard compounds... ... lbs.	British West Indies ...	350		44 38			
	U. States...	13,390	13,740	1,553 33	1,597 71	137 40	1c. per cwt.
Lime (buildings)..bags	British West Indies ...		502	235 80	235 80	10 04	2c. ,, bag
Lime (temper) puns.	U. Kingdom	400		2,339 22			
	U. States	14	414	180 00	2,519 22	207 00	50c. ,, punch.
Lumber (Pitch Pine) undressed ...feet	Idem		622,191	11,536 54	11,536 54	1,866 57	$3 00 p. M.ft.
Lumber (other than Pitch Pine) undressed ... feet.	Br. N. America	35,029		779 34			
	United States	251,846	286,875	6,191 44	6,970 78	860 63	$3 00 ,, ,,
Malt Liquor (in wood) galls.	U. Kingdom		1,460	491 02	491 02	233 60	16c. per gln.
Malt Liquor (in bottle) rep. pts.	U. Kingdom	$4,238\frac{8}{12}$		3,630 12			
	British West Indies ...	$65\frac{8}{12}$		71 12			
	U. States	285		172 50			
	Holland	$72\frac{8}{12}$	$4,661\frac{11}{12}$	53 88	3,927 62	932 38	20c. per doz.
Matches ... gross	U. Kingdom		20	38 40	38 40	15 00	75c. p. gross
Meats (prsvd. in tins) lbs.	United Kingdom ...	$1,665\frac{1}{2}$		319 46			
	Br. N. America	60		12 25			
	U. States	4,470	$6,195\frac{1}{2}$	499 95	831 66	123 91	2c. ,, lb.

Digitized by Google

IMPORT RETURN FOR THE MONTH OF MAY, 1902.—Continued.

Articles.	Countries whence Imported.	Quantities Imported in Detail.	Total Quantities Imported.	Value. Of Imports in Detail.	Value. Total Value.	Duty. Gross amount of Duty Received.	Duty. Rate.
Milk ... ...lbs.	U. Kingdom	22,800		1,718 14			
	Br. W. Indies	1,212	24,012	97 88	1,816 02	240 12	1c. per lb.
Mules ... ...No.	United States		35	4,725 00	4,725 00	350 00	$10.00 each.
Muzzle loading guns No.	U. Kingdom		53	200 75	200 75	53 00	$1.00 each.
Nail & Spikes ...lbs.	Idem	11,136		581 44			
	Br. N. America... ...	152		10 94			
	Unit d States	3,248	14,536	63 05	655 43	36 34	¼c. per lb.
Nuts (used as fruit) lbs.	B. W. Indies	29,826		819 50			
	United States	25,108		875 49			
	Holland	6,000		180 00			
	Dutch West Indies ...	120		3 60			
	Port. Possessions ...	142	61,196	Post	1,878 59	305 98	½c. per lb.
atmeal ... ...lbs.	U. Kingdom	2,316		142 20			
	United States	5,220	7,536	154 45	296 65	18 84	¼c. „ lb.
Oats ... ...lbs.	British West Indies ...	24,000		430 00			
	B. N. America	39,200		600 25			
	Holland	40,000		725 00			
	U. States	230,716	333,916	2,639 78	4,395 03	834 79	¼c. per lb.
Oil (Petroleum)...gals.	Idem		37,548	4,700 10	4,700 10	9,387 00	25c. per gall.
Oil (cotton seed) gls.	Idem		7,636	4,342 71	4,342 71	1,909 00	25c. „ „
Oils (all others) gals.	U. Kingdom	5,600		3,266 87			
	Br. N. America... ...	91		50 10			
	United States	2,579		1,737 38			
	Port. Possessions ...	111	8,381	98 00	5,152 35	2,095 25	25c. „ „
Oilmeal ... ...lbs	U. States	52,136		771 12			
	British West Indies ...	6,248	58,384	100 00	871 12	72 98	12½c. „ 100lbs
Oleomargarine ... lbs.	United States		6,420	667 00	667 00	128 40	2c. per lb.
Onions ... ... lb.	United Kingdom ...	3,820		137 52			
	British West Indies ...	2,100		42 00			
	Br. N. America	7,470		240 00			
	Bermuda	1,306		15 00			
	Port. Possessions ...	16,992	31,688	Post	434 52	158 44	½c. „ „
Opium ... ... „	U. Kingdom		298	1,070 82	1,070 82	1,788 00	$6 00 per lb.
Opium (extract of) lbs.	Idem		$\frac{200}{800}$	2 52	2 52	6 00	$12 00 „ „
Paints (mixed for use) cwt.	Idem	$14\frac{1}{75}$		98 88			
	British West Indies ...	$\frac{52}{75}$		13 90			
	U. States	$1\frac{18}{75}$	$16\frac{1}{75}$	25 30	138 08	12 01	75c. „ cwt.
Paints (ground in oil) cwt.	United Kingdom ...	$295\frac{31}{60}$		444 22			
	British West Indies ...	19	$314\frac{31}{60}$	104 44	548 66	188 71	60c. „ cwt.
Paints (dried)...cwt.	U. Kingdom		$14\frac{23}{40}$	57 94	57 94	5 82	40c. „ „
Percussion Caps No.	Idem		170,000	67 65	67 65	68 00	4c. „ 100
Pickles & Sauces ..qts.	Idem	221		116 98			
	Port. Possessions ...	50	271	Post	116 98	16 26	6c. per Qrt.
Pitch ... ...brls.	U. States...		70	107 00	107 00	35 00	50c. per brl.
Pork (pickled) ... „	Idem		$799\frac{100}{200}$	15,842 25	15,842 25	1,599 00	$2 00 p. brl.
Rice ... ... lbs.	U. Kingdom	1,117,370		24,502 28			
	East Indies	625,493		14,750 00			
	Holland	9,600	1,752,463	232 86	39,485 14	6,133 60	35c. „ 100 lbs
Rice ... ...lbs.	U. Kingdom	190,492		3,837 80			
	East Indies	205,368	395,860	4,346 16	8,183 96	1,623 01	41c. „ „
Rosin ... ... brls.	United States		2	8 50	8 50	1 00	50c. per Brl.
Sago ... ... lbs.	U. Kingdom		9,244	224 58	224 58	92 44	1c. per lb.
Salt (fine) ... lb.	Idem	29,966		211 57			
	United States	2,851	32,817	6 30	217 87	246 12	$1.50 „ 200 „
Sarsaparilla ... gls.	Idem		$3\frac{3}{75}$	25 04	25 04	2 44	75c. p. gall.
Sheep ... ... No.	Br. N. America ...	1		6 00			
	United States	80	81	626 40	632 40	81 00	$1 each.

Digitized by Google

IMPORT RETURN FOR THE MONTH OF MAY, 1902.—Continued.

Articles.	Countries whence Imported.	Quantities Imported in Detail.	Total Quantities Imported.	Value. Of Imports in Detail.	Value. Total Value.	Duty. Gross amount of Duty Received.	Duty. Rate.
Shingle of all kinds, number	Br. N. America... ...		2,160	$ 155 60	$ 153 60	$ 1 08	50c. per 100.
Shot ... ... lbs.	United Kingdom ...		2,898	97 12	97 12	57 96	2c. per lb.
Soap (Toilet) lbs. (costing 6c. per lb. and over)	United Kingdom ...	3,599		852 74			
	United States	47¾		22 65			
	Holland	27¾	3,674	Post.	875 39	220 44	6c. „ „
Soap (Toilet) lbs. (costing less than 6c. per lb. and not more than 4c. per lb.)	United Kingdom ...		4,054½	233 45	233 45	81 09	2c. ½ „
Soap (all others)...lbs.	Idem	215,292		6,057 72			
	Br. W. Indies	10,000		290 00			
	United States	11,200	236,492	341 25	6,688 97	1,182 46	½c. „ „
Seeds (Coriander, Cummin) ... lbs.	United Kingdom ...	13,520		659 14			
	B. W. Indies	672		33 60			
	U. States...	6,156		281 91			
	Holland	5		60			
	Port. Possessions ...	1,120	21,473	40 00	1,015 25	429 46	2c. per lb
Spices and Seeds lbs.	United Kingdom ...	6,168		286 75			
	Br. West Indies... ...	574		51 92			
	Br. N. America	3,104		24 50			
	United States	840¾		72 82			
	Holland	25		8 44			
	Port. Possessions ...	227	10,938¾	7 20	451 63	437 54	4c. „ lb.
Sparklets ... doz.	United Kingdom ...		144	28 08	28 08	11 52	8c. per doz.
Starch (of all kinds) lbs.	Idem	2,520		238 22			
	Br. W. Indies	410		20 36			
	United States	1,525	4,455	44 55	303 13	44 55	1c. per lb.
Stearine ... ...lbs.	Holland		3,300	273 82	273 82	33 00	1c „ lb.
Sugar (refined) ...lbs.	United Kingdom ...	1,063		37 26			
	Br. West Indies ...	30	1,093	1 20	38 46	32 79	3c. „ lb.
Sugar (all other kinds) lbs.	Idem		10	15	15	10	1c. per lb.
Tallow ... ... lbs.	U. Kingdom	140		14 00			
	British N. America ...	293		7 03			
	United States	7,693	8,126	620 16	641 19	81 26	1c. per lb.
Tapioca ... ... lbs.	United Kingdom ...	8,044		222 38			
	U. States	4,318	12,362	113 35	335 73	123 62	1c. per lb.
Tar ... ... brls.	United Kingdom ...	25		104 45			
	U. States...	57		204 21			
	Holland	8	90	30 00	338 66	45 00	50c. per brl.
Tea ... ... lbs.	United Kingdom ...	5,338		1,018 50			
	Br. N. America ...	20		Post			
	Hong Kong	76	5,434	20 00	1,038 50	869 44	16c. „ lb.
Tobacco (leaf) in packages containing not lessthan 800 lbs. lbs.	United States	42,183		3,421 11			
	Holland	587	42,770	200 00	3,621 11	21,385 00	50c. per lb.
Tobacco (manufactured)... ... lbs.	United Kingdom ...	7,119		3,797 08			
	Br. N. America... ...	$52\frac{50}{100}$		21 50			
	French Guiana	56	$7,227\frac{50}{100}$	33 60	3,852 18	7,227 50	$1.00 p. lb
Tobacco Pipes (Clay) gross.	U. Kingdom	$135\frac{59}{100}$		95 09			
	Holland	160	$295\frac{59}{100}$	92 00	187 09	295 59	$1.00 p. gross
Tongues ... ...lbs.	United Kingdom ...	68		15 64			
	United States	180	248	27 50	43 14	4 96	2c. per lb.
Turpentine (Spirits of) gals.	Idem		104	70 00	70 00	18 72	18c. p. gall
Twine ... ...lbs.	United Kingdom ...	3,210½		637 72			
	U. States...	55	3,265½	11 09	648 81	65 31	2c. per lb.

Digitized by Google

IMPORT RETURN FOR THE MONTH OF MAY, 1902.—CONTINUED.

ARTICLES.	COUNTRIES WHENCE IMPORTED.	QUANTITIES IMPORTED IN DETAIL.	TOTAL QUANTITIES IMPORTED.	VALUE. Of Imports in Detail.	VALUE. TOTAL VALUE.	DUTY. Gross amount of Duty Received.	DUTY. Rate.
Varnish and Polish (not containing spirits ... ...gls.	U. Kingdom	41 2/3		43 40			
	Br. N. America	56 2/3	97 7/9	36 43	79 83	8 80	9c. per gal.
Varnish and Polish (containing spirits) gls.	United Kingdom ...		19 22/50	40 48	40 48	9 72	50c. per ,,
Waters (Mineral and Aerated) ... doz.	United Kingdom ...	1,006 8/12		1,224 74			
	Br. West Indies... ...	221 6/12		195 72			
	Holland	4	1,232 2/12	2 64	1,423 10	197 14	16c. per doz.
Waters (do.) Splits ,,	Br. West Indies	340 11/12		88 09			
	Holland	15 11/12	356 10/12	10 56	98 65	28 55	8c. ,, ,,
Wax (Beeswax) lbs.	United Kingdom ...	10		1 40			
	United States	9	19	3 60	5 00	1 14	6c. ,, lb.
Wax (Mineral and Paraffin) ... ...do.	United Kingdom ...		8	64	64	16	2c. ,, ,,
Whiting & Chalk.. cwt.	United Kingdom ...		1 5/20	5 42	5 42	25	20c. per cwt
		Total		$ 287,003 93	287,003 93	97,869 25	
		Surtax				4,894 25	
		Total Specific Duty... ...				$ 102,763 50	

Digitized by Google

IMPORT RETURN FOR THE MONTH OF MAY, 1902.—Continued.

GOODS LIABLE TO DUTY.

Articles.	Countries whence Imported.	Quantities Imported in Detail.	Total Quantities Imported.	Value. Of Imports in Detail.	Value. Total Value	Duty. Gross amount of Duty Received.	Duty. Rate.
				$			
Bicycles and Tricycles No.	United Kingdom ...	5		231 07			
	Br. N. America	1		10 00			
	United States	2	8	48 92	289 99	43 50	
Bicycle Accessories val.	United Kingdom ...			179 56			
	United States			67 25	246 81	37 02	
Boots and Shoes ,,	United Kingdom ...			4,293 57			
	U. States			2,876 05	7,169 62	1,075 44	
Book Binding Materials ... ...val.	United Kingdom ...			31 52	31 52	4 72	
Bottling Materials ,,	Idem			63 04			
	United States			20 00	83 04	12 46	
Brushware ... ,,	United Kingdom ...			346 09			
	Br. N. America			84 13			
	United States			38 59	468 81	70 32	
Building Materials ,,	United Kingdom ...			57 42	57 42	8 61	
Cabinet Ware and Upholstery ... val.	Idem			994 85			
	U. States			679 11			
	Holland			26 45	1,700 41	255 06	
Carpets, Mats & Rugs ,,	United Kingdom ...			220 94			
	United States			37 00	257 94	38 70	
Casks ... ... ,,	United Kingdom ...			34 00			
	Br. N. America			30 00	64 00	9 60	
Clocks ... ... ,,	United Kingdom ...			10 91			
	United States			128 62	139 53	20 93	Ad Valorem 15 %.
Clothing ... ,,	United Kingdom ...			1,298 26			
	Br. N. America ...			4 88	1,303 14	195 47	
Drugs, Chemicals and Apothecaries' wares ,,	United Kingdom ...			5,055 71			
	Br. West Indies ...			9 92			
	Br. N. America ...			44 05			
	United States			761 04			
	Holland			18 92	5,889 64	883 44	
Earthenware ... ,,	United Kingdom ...			1,113 89			
	Br. West Indies ...			2 00			
	Br. N. America			32 46			
	United States			6 25			
	Holland			18 40	1,173 00	175 96	
Estates' Supplies ,,	United Kingdom ...			2,382 72			
	U. States			968 52			
	Br. W. Indies			59 35	3,410 59	511 58	
Fishing Appliances ,,	United Kingdom ...			371 49	371 49	55 72	
Glass & Glass Manufacture ... ,,	Idem			568 91			
	United States			170 99			
	Holland			65 60			
	France			4 18	809 68	121 46	
Groceries ... ... ,,	United Kingdom ...			580 20			
	Br. West Indies... ...			24			
	East Indies			24 38			
	United States			30 00	634 82	95 22	
Haberdashery and Millinery ... ,,	U. Kingdom			15,283 90			
	Br. West Indies ...			9 60			
	United States			2 37	15,295 87	2,294 39	
Hats and Caps ... ,,	United Kingdom ...			6,606 50			
	U. States			13 19	6,619 69	992 96	
Hardware & Cutlery ,,	United Kingdom ...			11,154 77			
	Br. N. America... ...			500 41			
	United States			977 88			
	France			37 53			
	Holland			32 36	12,702 95	1,905 44	
India Rubber & Gutta-Percha goods val.	U. Kingdom			556 18			
	U. States			245 03	801 21	120 18	

Digitized by Google

IMPORT RETURN FOR THE MONTH OF MAY, 1902.—Continued.

ARTICLES.	Countries whence Imported.	Quantities Imported in Detail.	Total Quantities Imported.	Value. Of Imports in Detail.	Value. Total Value.	Duty. Gross Amt. of Duty Received.	Duty. Rate.
				$			
Jewellery ... val.	U. Kingdom			266 70			
	Br. West Indies ...			9 60			
	United States			59 40			
	Dutch Guiana			87 20	422 90	63 43	
Lamps and Lanterns. val.	U. Kingdom			176 90			
	United States			389 90	566 80	85 02	
Leather and Leather Manufacture val.	U. Kingdom			1,889 23			
	France			9 54	1,898 77	284 81	
Linen, Cotton and Woollen Goods val.	U. Kingdom			69,841 57			
	Br. W. Indies			6 98			
	British N. America ...			165 17			
	United States			5,524 51			
	France			24			
	Holland			167 14			
	Germany			86 66			
	Dutch Guiana			19 98	75,812 25	11,371 83	
Linoleum & Oil Cloth val.	U. Kingdom			578 68			
	United States			33 60	612 28	91 84	
Materials for Electric Lighting ... do.	United Kingdom ...			200 22			
	United States			353 65	553 87	83 09	
Medicines (Patent and Proprietary)... do.	United Kingdom ...			558 12			
	Br. N. America			59 50			
	United States			292 72	910 34	136 56	
Meats (fresh) do.	U. Kingdom			4 24	4 24	63	
Miscellaneous ... ,,	Idem			1,197 49			
	Br. W. Indies			4 16			
	U. States			41 10	1,242 75	186 41	Ad Valorem at 15 o/o.
Monuments of granite, Marble, & Alabaster ... ,,	United Kingdom ...			48 20			
	Br. N. America... ...			50 00	98 20	14 73	
Musical Instruments ... ... ,,	United Kingdom ...			533 48			
	U. States...			125 27	658 75	98 81	
Muskets, Rifle, Guns & Fowling Pieces ,,	U. Kingdom		22	218 17	218 17	32 73	
Naval Stores ... val.	Idem			2,489 90			
	Br. West Indies ...			15 00			
	Br. N. America			38 34			
	United States			75 50	2,618 74	392 81	
Oilmen Stores ... ,,	United Kingdom ...			531 34			
	U. States			17 58	548 92	82 33	
Paints (Lake, Vermillion and fine colours)... ... ,,	U. Kingdom			8 30	8 30	1 25	
Paper and paper Manufacture ... ,,	Idem			1,660 82			
	Br. N. America			24 00			
	U. States			84 83	1,769 65	265 45	
Paper of Wood and Straw ... ... ,,	Idem			45 60			
	Holland			1,504 92	1,550 52	232 58	
Photographic Appliances ... ... val.	United Kingdom ...			184 72			
	Br. W. Indies			10 00			
	Dutch Guiana			4 80	199 52	29 93	
Pictures and Picture Frames ... val.	U. Kingdom			101 78			
	Br. N. America			90	102 68	15 40	
Plated Ware ... ,,	U. Kingdom			192 50			
	Br. West Indies ...			2 64	195 14	29 27	
Quicksilver ... ,,	United Kingdom ...			492 24	492 24	73 84	

Digitized by Google

IMPORT RETURN FOR THE MONTH OF MAY, 1902.—Continued.

Articles.	Countries whence Imported.	Quantities Imported in Detail.	Total Quantities Ipmorted.	Value. Of Imports in Detail.	Value. Total Value.	Duty. Gross Am't. of Duty Received.	Duty. Rate.
Saddlery ... val.	United Kingdom ...			555 23			
	Br. West Indies ...			3 00	558 23	83 73	
Scientific Apparatus and Appliances ,,	U. Kingdom			72 48	72 48	10 87	
Silk and Satin Manufacture... Val.	Idem			721 25			
	France			4 56	725 81	108 87	
Stationery ... ,,	U. Kingdom			3,899 66			
	Br. W. Indies			29 18			
	Br. N. America			6 40			
	U. States			283 66			
	Danish W. Indies ...			2 50	4,221 40	633 21	
Straw Manufacture & Wicker Work value	United Kingdom ...			16 81			
	Br. W. Indies			7 24			
	United States			21 25			
	Dutch Guiana			32	45 62	6 84	
Stone ... ... val.	Br. W. Indies			43 50			
	Fr. West Indies... ...			15 00	58 50	8 78	Ad Valorem @ 15%.
Tinware ... ,,	United Kingdom ...			1,203 78			
	B. North America ...			42 12	1,245 90	186 89	
Toilet Requisites ,,	U. Kingdom			239 29			
	U. States			30 81			
	Holland			29 48			
	France			5 70	305 28	45 79	
Toys and Games val.	United Kingdom ...			198 95			
	Br. West Indies.. ...			1 32			
	Holland			60			
	Dutch Guiana			60	201 47	30 22	
Umbrellas and Parasols ... ... val.	United Kingdom ...			1,194 87	1,194 87	179 23	
Watches (cased in gold or silver) ... val.	Idem			82 62	82 62	12 39	
Watches (all others) ,,	Idem			9 24			
	France			28 88	38 12	5 72	
Wire for Fencing do.	United Kingdom ...			199 80			
	United States			319 17	518 97	77 85	
Wood Manufacture value	United Kingdom ...			432 90			
	Br. N. America			41 02			
	United States			159 98			
	France			7 55	641 45	96 21	
	Total			$159,916 92	159,916 92	23,987 53	
	Surtax 5%					1,198 93	
	Total Ad Valorem Duty ...					$ 25,186 46	

Digitized by Google

IMPORT RETURN FOR THE MONTH OF MAY, 1902.—Continued.

Articles.	Countries whence Imported.	Quantities Imported in Detail.	Total Quantities Imported.	Value: Of Imports In Detail.	Value: Total Value	Duty: Gross Amount of Duty Received.	Duty: Rate.
				$	$	$	
Claret (in bulk) gals.	United Kingdom ...	88		96 16			
	Br. W. Indies	6		4 80			
	French West Indies ...	50	144	15 00	115 96	79 20	55c. per gall.
Tarragona Wine (in bulk) ... ...gals.	U. Kingdom	239		95 20			
	Br. West Indies ...	119		60 00			
	Spain	270		108 00			
	France	224	852	82 00	345 20	468 60	55c. per gal.
Tarragona Wine (in bulk) ... ...gals.	United Kingdom ...	259		106 00			
	Spain	88	347	45 00	151 00	347 00	$1 00 „ „
Wine (in bulk) unenumerated...gals.	United Kingdom ...	$83\frac{20}{100}$		50 40			
	United States	41	$124\frac{20}{100}$	92 50	142 90	124 20	$1 00 „ „
Claret (in Bottle) Rptd. pts.	U. Kingdom		16	35 24	35 24	19 20	$1 20 p. doz.
Wine (in bottle) unenumerated Im. qts.	Idem	$29\frac{25}{12}$		144 76			
	United States	$79\frac{15}{12}$		326 35			
	France	$17\frac{9}{12}$	127	94 00	565 11	190 57	$1 50 „ „
Wine (ditto) unenumerated) ...Rep. pts.	United Kingdom ...		$35\frac{7}{12}$	184 08	184 08	106 75	$3 00 „ „
Brandy ... ...gals.	Idem	$281\frac{41}{350}$		842 92			
	France	$60\frac{28}{350}$		112 00			
	Holland	$2\frac{12}{350}$	$344\frac{181}{350}$	6 00	960 92	1,205 81	$3 50 „ „
Essences ... ... „	United Kingdom ...		$8\frac{309}{350}$	82 90	82 90	31 09	$3 50 „ „
Gin ... ... „	Holland		$1,135\frac{81}{350}$	792 97	792 97	3,973 05	$3 50 „ „
Liqueurs, Bitters and Cordials... Gals.	U. Kingdom	$7\frac{10}{350}$		48 48			
	British West Indies ...	$32\frac{322}{350}$	$39\frac{332}{350}$	257 00	305 48	139 82	$3 50 „ „
Medicinal Preparations of B.P. Official containing spirits gals.	United Kingdom ...	$29\frac{14}{60}$		439 36			
	United States	$1\frac{47}{60}$		17 85			
	Germany	$38\frac{37}{60}$	$33\frac{53}{60}$	62 40	519 61	198 53	60c. „ „
Medicinal Preparations (not Official) containing less than 25% of proof spirit gals.	United Kingdom ...	$\frac{35}{70}$		3 90			
	United States	$11\frac{54}{70}$	$12\frac{48}{70}$	11 43	15 33	8 59	70c. per gal.
Medicinal Preparations (not Official) containing less than 50% of proof spirit gals.	United Kingdom ...	$2\frac{19}{140}$		19 36			
	Br. N. America	$2\frac{14}{140}$		21 00			
	United States	$56\frac{49}{140}$	$60\frac{68}{140}$	492 83	533 19	84 65	$1 40 per gal.
Medicinal Preparations (ditto) containing 50% and more of proof spirit gals.	United Kingdom ...	$5\frac{227}{350}$		50 55			
	United States	$4\frac{92}{350}$	$9\frac{319}{350}$	26 77	77 32	34 69	$3 50 „ gal.
Spirits (Berfumed) U.P. ... gals.	British West Indies ...		$\frac{153}{350}$	2 86	2 86	1 53	$3 50 „ „
Spirits (Perfumed) O.P. ... ...galls.	United Kingdom ...	$10\frac{287}{600}$		261 34			
	British West Indies ...	$\frac{44}{600}$		1 00			
	Holland	$\frac{41}{600}$	$10\frac{872}{600}$	Post	262 34	63 82	$6 00 „ „
Whisky ... gls.	United Kingdom ...	$1,231\frac{327}{350}$		2,814 81			
	Br. N. America... ...	$7\frac{50}{350}$	$1,239\frac{27}{350}$	20 00	2,834 81	4,336 77	$3 50 „ „
				$ 7,927 22	$ 7,927 22	$ 11,413 87	
	Surtax					570 59	
	Total Wines & Spirits					$ 11,984 46	

Digitized by Google

IMPORT RETURN No. 3.—GOODS FREE OF DUTY, FOR THE MONTH OF MAY, 1902.

ARTICLES.	COUNTRIES WHENCE IMPORTED.	QUANTITIES IMPORTED.		VALUE.	
		QUANTITIES IN DETAIL.	TOTAL QUANTITIES.	Of Total Imports.	Total Value.
Books, Periodicals, and Printed Matter ...Value	United Kingdom ... Br. W. Indies ... ... United States			3,050 16 235 10 53 90	3,339 16
Bullion (Raw Gold) ... ozs.	French Guiana ...		12	210 00	210 00
Coin (Silver) ... amt.	Br. W. Indies ...			110 00	110 00
Committee of Pilotage...val.	United States			58 70	58 70
Garden Seeds ... do.	Idem			26 20	26 20
Government Supplies ,,	Idem			4,958 22	4,958 22
Ground Provisions ,,	Br. W. Indies			1,277 90	1,277 90
Machinery (for the manufacture of Sugar) Val.	Idem ... ... British West Indies... United States ... ... Holland			56,668 66 1,663 14 309 38 414 72	59,055 90
Machinery & Wire for Electric Lighting Power Plant val.	United States			327 68	372 68
Machinery (for miscellaneous purposes) ... ...val.	U. Kingdom ... ... United States			5,587 91 393 59	5,981 50
Materials for Steam Boats and Barges .. ...val.	United Kingdom ...			1,113 04	1,113 04
Materials for Railways...val.	United Kingdom ...			610 47	610 47
Manures... ... ...Tons. (Sulp. of Ammonia.)	Idem		941	55,898 81	55,898 81
Manure (Lime) ... ...do.	Br. W. Indies		42	127 82	127 82
Manure ... ... do. (Sulp. of Potash)	U. Kingdom ... ... Holland	12 5	17	674 28 330 00	1,004 28
Manure ... ... do. (Superphosphate of Lime)	U. Kingdom		20	384 00	384 00
Manure ... ... do. (Phosphate Powder)	Idem		120	1,800 00	1,800 00
Manures (Mixed) ... do.	Idem		50	628 00	628 00
Miscellaneous ... ...val.	Idem ... ... British West Indies... Holland ... ... French West Indies ...			320 49 26 00 230 40 9 00	585 89
Potatoes .. Value.	British N. America ...			4,004 59	4,004 59
Poultry ... Value.	British West Indies ...			2 88	2 88
Printing Materials ,,	United Kingdom ...			372 24	372 24
Sewing Machines ...No.	Idem		37	267 71	267 71
Show Cards and Advertizing Matter ... ...value	Idem			5 50	5 50
			Total	$ 142,170 49	$ 142,170 49

Digitized by Google

IMPORT RETURN No. 2.—GOODS LIABLE TO DUTY WAREHOUSED FOR EXPORTATION ONLY AND TRANSHIPPED, FOR THE MONTH OF MAY, 1902.

ARTICLES.	Countries Whence Imported.	Quantities Imported.		Total Value.	
		Quantities in Detail.	Total Quantities.	Of Total Imports.	Total Value
Fish (dried) ... cwt.	Br. N. America	547		2,188 00	
	U. States	86	633	283 80	2,471 80
Fish (pickled) Salmon brls.	Br. N. America		3	36 00	36 00
Fish (pickled) unenumerated ... brls.	Idem		31	155 00	155 00
Fish (smoked) ... lbs.	Idem		2,940	130 60	130 60
Flour ... ...brls.	Idem		25	100 00	100 00
Pork (pickled) ...brls.	U. States		150	1,500 00	1,500 00
Rum ... ...gall.	U. States		2,940	705 60	705 60
Sugar ... ...tons	Dutch Guiana		211	9,720 00	9,720 00
	Total			$ 14,819 00	$ 14,819 00

Digitized by Google

RECAPITULATION OF IMPORTS FOR THE MONTH OF MAY, 1902, AS COMPARED WITH MAY, 1901.

	VALUE.	DUTY.	VALUE.	DUTY.
	1901-1902.		1902-1903.	
Goods paying Specific Duty	283,350 50	97,412 31	287,903 93	102,763 59
,, Ad Valorem Duty ...	133,302 86	19,008 35	159,916 92	25,186 46
Wine and Spirits	6,998 65	9,802 62	7,927 22	11,984 46
Goods Admitted free of Duty ...	115,014 90		142,170 49	
Do. Warehoused for Exportation &c....	74,795 08		14,819 00	
	$ 613,461 99	$ 126,223 28	$ 611,837 56	$ 139,934 42

RECAPITULATION OF IMPORTS FROM 1st APRIL, 1901, TO 31st MAY, 1902, AS COMPARED WITH THE SAME PERIOD FOR 1901.

	VALUE.	DUTY.	VALUE.	DUTY.
	1901-1902.		1902-1903.	
Goods paying Specific Duty	563,276 86	198,618 71	564,730 21	207,024 09
,, Ad Valorem Duty... ...	271,172 12	38,657 82	316,226 95	49,805 32
Wine and Spirits	14,410 57	19,306 27	15,924 06	23,394 08
Goods Admitted free of Duty ...	206,988 42		246,616 03	
Do. Warehoused for Exportation &c....	92,331 08		29,747 22	
	$1,148,179 05	$ 256,582 80	$1,173,244 47	$ 280,223 49

D. G. GARRAWAY, Comptroller of Customs.

Herbert Burrowes, Senior Statistical Officer.
Jno. W. G. Cullingford, Statistical Officer.

Custom House, Georgetown, Demerara, September 9th, 1902.

GEORGETOWN, DEMERARA.—Printed and Published every *Wednesday and Saturday*, and on such Extraordinary Days as may be directed by His Excellency the Governor, by "The Argosy" Company, Limited, at their Office, Lot 35, Water Street, Robb's Town. Subscription—Four Dollars per annum; Single Copies 4 Cents each.—Wednesday, November 12th, 1902.

Digitized by Google

Digitized by Google

1,063

VOL. XVI.] No. 45.

The Official Gazette

OF BRITISH GUIANA.

Published by Authority of His Excellency the Governor.

GEORGETOWN, SATURDAY, NOVEMBER 15TH, 1902.

Government Notices.

GOVERNMENT SECRETARY'S OFFICE,
Georgetown, Demerara,
12th November, 1902.

605.

HIS Excellency the Governor directs the publication, for general information, of the following Comparative Statement of Revenue of the Colony, for the periods from the 1st April to 30th September, 1901, and 1st April to 30th September, 1902.

By Command,

A. M. ASHMORE,
Government Secretary.

COMPARATIVE STATEMENT OF REVENUE FROM 1ST APRIL TO 30TH SEPTEMBER, 1901, AND 1ST APRIL TO 30TH SEPTEMBER, 1902.

Revenue as detailed in 1901-2.		Amount.	Revenue as detailed in 1902-3.	Amount.	Total Increase.
Customs		$ 775,830 57	1. Taxes—		
Excise Revenue		316,414 65	I. Customs	$ 823,187 03	
Stamps, (including Judicial) ...		49,863 62	II. Excise	292,181 28	
Fees and Taxes		5,076 69	III. Charges on Judicial Proceedings, Estate Duty, and Sundry Revenue Services collected by Stamps ...	29,921 38	
Govt. Lands, Houses and Establishments		12,819 16	IV. Fees and Minor Taxes ...	5,158 13	
Post Office and Telegraph ...		8,039 15	2. Revenues from Colonial Properties— Government Lands and Houses..	8,907 11	
Crown Lands ...	$17,551 76		3. Reimbursements— Revenue from Government Establishments	6,483 90	
Gold Industry ...	46,012 24	63,564 00	4. Post Office Telegraphs and Telephones	30,275 71	
Interest on Loans and Advances ...		12,654 13	5. Revenues of Crown Lands and Mines Department ...	65,394 19	
Miscellaneous		9,830 88	6. Miscellaneous	22,239 64	
			7. Interest	13,156 36	
Totals...		$1,254,092 85		$1,296,904 73	$42,811 88

10th October, 1902.

C. B. HAMILTON,
Receiver General.

Digitized by Google

606. 14th November, 1902.

THE following Bill, which it is proposed to read a first time at the next meeting of the Governor and Court of Policy, is hereby published for general information.

By Command,

A. M. ASHMORE,
Government Secretary.

A BILL ENTITLED "AN ORDINANCE TO AMEND THE CONTEMPT OF COURT ORDINANCE, 1900."

BE it enacted by the Governor of British Guiana, with the advice and consent of the Court of Policy thereof, as follows:—

Short Title.

1. This Ordinance may be cited as "The Contempt of Court Ordinance, 1900, Amendment Ordinance, 1902."

Amendment of Section 4 (1) of Ordinance 31 of 1900.

2. The word "and" in the second line of section 4 (1) shall be read and construed as if the word "or" were inserted instead thereof.

Substitution of new section for section 7 of Principal Ordinance.

3. Section 7 is hereby repealed and the following substituted in lieu thereof:—

Saving of power of Court to punish disobedience of process, etc.

"7. Nothing hereinbefore contained shall be deemed to interfere with or affect the power now possessed by the Court to punish, by attachment or otherwise, any person who shall disobey a process of such Court directed to him, or who shall disobey any order or direction of such Court, including any order made under Section 4 of this Ordinance, or shall affect the power to punish any act or omission made punishable by any Ordinance or law now in force or hereafter to be passed, notwithstanding that such act or omission may also amount in law to a contempt of Court."

Government Notices.

GOVERNMENT SECRETARY'S OFFICE,
Georgetown, Demerara.

607. 14th November, 1902.

N. COX, Esquire, Commissary of Taxation, has returned to the colony from leave of absence and assumed the charge of the Essequebo River Fiscal District on the 15th ultimo.

603. 11th November, 1902.

PERMISSIONS TO OCCUPY AND TEST THE VALUE OF UNOCCUPIED CROWN LAND.

IN accordance with Rule 3 of the Order of the Governor-in-Council of the 8th July, 1902, notice is hereby given that the undermentioned persons have made application to His Excellency the Governor under Section 4, Sub-Section 2 of the Mining Ordinance of 1901 for the exclusive right of occupation and exploration of the following tracts of Crown Land:—

By E. P. Wood.

On a tract of Crown Land containing an area of about 4 square miles situate on the Left Bank of the Kuriebrong River, Left Bank, Potaro River, Essequebo River, bounded on the North by a line extending from a point at the mouth of a small Creek on the Left Bank of the Kuriebrong River, about 7 miles from its mouth, in an Easterly direction for a distance of 4 miles; on the South by a line extending from the mouth of a large Creek on the Left Bank of the Kuriebrong River, about 3 miles from its mouth, in an Easterly direction for a distance of 2½ miles; on the West by the Kuriebrong River; on the East by a line joining the Eastern extremities of the Northern and Southern boundaries.

By M. J. Morpurgo.

A tract containing an area of about 27 square miles, situated near the Kuriebrong River, Potaro River, Essequebo River. The tract starts at a point on the line recently cut for a proposed Road between the Potaro and Mazaruni Rivers, about six miles in from the Potaro River and extends thence North East, a distance of 9 miles, then North West, a distance of 4 miles, thence South East, a distance of 6 miles to the line of the proposed Potaro-Mazaruni Road.

By Fred. Scott.

A tract of about 4 square miles situate on the Right Bank of the Kuriebrong River, and Left Bank, Potaro River, Essequebo River.

Digitized by Google

The tract starts at a point on the Left Bank of the Potaro River, immediately below the site of the abandoned Ichowra Mission and extends thence in a Westerly direction about 1½ miles, thence in a Northerly direction 2 miles, thence in an Easterly direction about 2 miles to the Kuriebrong River.

The above described tracts are shewn on a plan on record in the Department of Lands and Mines.

All persons claiming rights within the areas affected are hereby requested to submit a statement of the same in writing to the Government Secretary on or before the 10th day of January, 1903.

604. 11th November, 1902.

NOTICE is hereby given that application has been made by the undermentioned persons for the exclusive right to search and mine for and when found to take and appropriate Precious Stones, on the undermentioned tract of Crown Land:—

By Messrs. Leveson & Forster of London.

On a tract of 115 square miles of Crown Land situate on the Left Bank of the Kuriebrong River, Left Bank, Potaro River, Essequibo River, bounded on the North by the Yieman Creek, on the South by the Potaro River, on the West by the Kuriebrong River, and on the East by that portion of the line recently cut for a proposed road from the Potaro River to the Mazaruni River, extending from Tumatumari Landing on the Potaro to the Yieman Creek, a tributary of the Kuriebrong, save and except a tract of about 4 square miles applied for by E. P. Wood.

The above described tract is shewn on a sketch plan on record in the Deparment of Lands and Mines.

All persons claiming rights within the area affected are requested to submit a statement of the same in writing to the Government Secretary on or before the 10th day of January, 1903.

By Command,

A. M. ASHMORE,
Government Secretary

Executive Council Notice.

Guiana Public Buildings,
Georgetown, Demerara,
14th November, 1902.

THE Governor-in Council has been pleased, under the provision of Section 42 of Ordinance No. 10 of 1893, to order that the times for the sitting of the Magistrate's Court at Maria Henrietta in the Upper Berbice River Judicial District, shall be as follows:—

MARIA HENRIETTA.

The last Friday in every month except when the Springlands Court in the Corentyne Judicial District sits in that week, when the Court will sit at Maria Henrietta on the Friday previous.

Executive Council Notice of the 21st August, 1902, is hereby cancelled.

By Command,

J. HAMPDEN KING,
Clerk of the Council

Executive Council Notice.

Guiana Public Buildings,
Georgetown, Demerara,
12th November, 1902.

THE following Report on the Post Office Savings Bank for the year 1901, is hereby published in terms of Section 36, Sub-Section 3, of the Savings Bank Ordinance, 1889.

By Command,

J. HAMPDEN KING,
Clerk of the Executive Council.

REPORT ON THE POST OFFICE SAVINGS BANK FOR THE YEAR 1901.

GENERAL POST OFFICE,
Georgetown, Demerara,
12th June, 1902,

Sir,—I have the honour to submit for the Governor's information my Report shewing the working of the Post Office Savings Bank during the twelve months ended on the 31st day of December, 1901, in terms of section 36 of the Savings Bank Ordinance 1889.

This Report is the thirteenth Administration Report.

The usual Tables are appended.

2. *Reduction in rate of interest.*—By Resolution passed in the Combined Court on the 22nd day of November, 1901, the rate of interest payable to depositors

Digitized by Google

was reduced from three dollars per centum per annum to two dollars and forty cents per centum per annum, such reduction to take effect from the 1st day of April, 1902.

3. *Transactions.*—In the first table is shewn the number of transactions at each office, together with the balance at the credit of depositors at the opening and at the close of the year. The amount at the credit of depositors on the 1st of January, 1901, was $222,589 13, and at the 31st of December, 1901, it had increased by the sum of $12,485 21, and amounted to $235,074 34. This increase is satisfactory in view of the general depression and dulness of trade in the Colony, referred to in previous reports, and which continued to prevail throughout this year.

4. *Analysis of Accounts.*—From the third table, an analysis of Depositors' Accounts, it will be seen that as compared with the previous year's working, an increase is shewn in accounts ranging from $10 to $500. A decrease is shewn in accounts over $500. As the object of the Post Office Bank is to provide for the safe custody and increase of the small savings of the poorer classes of the people, the use of the Bank for the temporary deposit of large sums awaiting investment is rather to be deprecated, as being somewhat of a departure from the object of the Institution.

5. *Occupation of depositors.*—The fifth table deals with this subject and shews that the principal increase was in labourers. About one third of the entire number of depositors come under that head.

6. *Nationality of depositors.*—The amount at credit of different classes of depositors is shewn in Table VI. It appears that during the year under report the East Indians failed to maintain the position they have usually taken as the principal class to increase capital. The accumulations under the head of "Creole and others" were increased by $13,308 03.

7. *Fluctuation of business.*—This is shewn in Table VII and was not dissimilar to the fluctuation in previous years. In April and May, and again about the months of July and August, it is usual for the withdrawals to exceed the deposits, shewing a decreased ability of depositors to accumulate savings during those months.

8. *Investments.*—The 3 o/o Victoria Stock of the face value of £2,096. 18. 8, purchased in 1899 at 95⅛ o/o, was sold at 97 o/o, and the 3 o/o New Zealand Stock of the face value of £4,086. 15. 11, purchased at 97⅝ o/o in 1898, was sold at 98⅞ o/o. The proceeds of these two sales were re-invested in British Guiana Inscribed Stock of the face value of £7,300 at 3 o/o and a small sum of £2.3.2, discount for payment in advance of purchase money of the Inscribed Stock, was invested in 3 o/o W. Australia Stock, purchased at 91$\frac{5}{16}$. The total sum invested is shewn as $209,101. 16 at the close of the year.

9. *Interest Account.*—This appears in Table IX, and shews that by the investments surplus interest amounting to $759. 09 was obtained, over and above the sums paid as Interest to depositors or capitalized. The surplus was paid into the Colony Chest towards re-imbursement of the cost of the Institution. The amount is small, but upon a reference to Table VIII it will be seen that very few of the investments have been made at a higher rate than 3 o/o, the same rate as the interest allowed to the depositors. By the reduction of this latter rate to $2.40 o/o as from the 1st April last, a greater surplus may be anticipated in the future, and the expenditure will also be reduced in the future, so as to put the matter on a more satisfactory footing.

10. *Staff.*—I was absent on leave for the greater part of the period under report, and my duties in relation to the management and control of the Post Office Savings Banks devolved upon Mr. A. W. Swain, Chief Clerk of the Postal Department, who acted as Postmaster General, and I am indebted to him for the satisfactory manner in which those duties were performed.

I have the honour to be,

Sir,

Your obedient Servant,

F. W. COLLIER,
Postmaster General.

The Honourable
The Government Secretary.

Digitized by Google

Table No. I.

DISTRIBUTION OF BUSINESS.

Post Office.	No. of Deposits.	No. of Withdrawals	Balance 1st Jany., 1901. $ c.	Total Deposited. $ c.	Interest. $ c.	Total Withdrawn. $ c.	Balance 31st Decr., 1901. $ c.
Anna Regina	506	347	10,316 97	7,775 59	310 60	6,257 72	12,145 44
Aurora	242	177	6,976 03	2,207 21	57 16	7,023 08	2,217 34
Bagotville	552	359	3,474 38	4,042 88	83 73	3,669 16	3,931 83
Bartica	537	172	4,981 62	3,272 16	90 70	4,626 62	3,717 86
Belfield	672	611	13,610 01	12,173 31	399 63	8,574 39	17,608 56
Beterverwagting ...	747	537	4,386 56	6,721 31	106 51	6,612 78	4,601 60
Buxton	1,137	1,009	12,936 67	16,331 62	367 72	12,783 99	16,852 02
Fellowship	700	421	11,846 32	10,535 09	365 15	7,224 43	15,522 13
Fort Wellington ...	212	129	6,470 61	2,400 94	156 56	4,373 82	4,654 29
Good Success... ...	361	232	10,722 66	5,239 06	315 85	4,052 04	12,225 53
Grove	325	227	5,610 80	2,040 92	113 13	3,471 93	4,292 92
Leguan	307	237	9,154 55	7,264 18	251 89	5,775 18	10,895 44
Mahaica	455	416	7,871 00	4,813 76	219 80	4,281 48	8,623 08
Mahaicony	159	135	4,455 72	2,880 34	140 72	2,422 61	5,054 17
Morawhanna	192	41	6,009 73	2,795 32	148 46	3,772 88	5,180 63
*New Amsterdam ...	...	...	170 71	21 66	4 84	11 60	185 61
Nigg	299	135	8,433 73	5,348 30	252 40	3,924 90	10,109 53
Plaisance	760	740	8,303 44	10,085 50	228 70	8,189 32	10,478 32
Reliance	177	92	2,435 84	2,224 25	65 60	1,813 46	2,912 23
Skeldon	598	281	10,542 07	8,550 51	296 25	5,347 96	14,040 87
Sparta	311	222	6,020 04	5,402 85	157 02	5,262 92	6,316 99
*Suddie	...	...	131 11	...	1 88	86 42	46 57
Taymouth Manor ...	157	78	1,055 45	1,852 91	36 12	1,821 96	1,116 52
Tuschen	749	402	9,914 44	8,536 08	273 29	8,144 01	10,579 80
Vreed-en-Hoop ...	283	154	1,676 02	2,339 72	45 43	1,750 21	2,310 96
Whim	158	76	2,640 58	1,907 63	80 94	1,813 72	2,815 43
Carmichael Street ...	6,124	5,045	51,298 88	43,688 96	1,331 15	50,561 79	45,757 20
Dormant Accounts ...	...	...	1,143 19	...	...	261 70	881 49
Total, 1901 ...	16,720	12,275	222,589 13	180,452 06	5,895 23	173,862 08	235,074 34
do do ...	17,328	12,562	209,350 19	177,981 74	5,681 95	170,424 75	222,589 13
Increase ..	...	...	13,238 94	2,470 32	213 28	3,437 33	12,485 21
Decrease ...	608	287	...	...	...	...	...

*Closed.

Table No. II.

ACCOUNTS OPENED AND CLOSED.

Post Office.	Number of Accounts. 1st January, 1901.	Opened.	Closed.	Transferred to Dormant Ledger.	Remaining 31st December, 1901.
Anna Regina	454	90	61	19	464
Aurora	116	75	64	...	127
Bagotville	339	112	117	16	318
Bartica	277	110	54	33	300
Belfield	451	131	106	8	468
Beterverwagting	224	103	133	...	194
Buxton	526	200	162	19	545
Carmichael St.	2,401	974	1,002	91	2,282
Fellowship	236	121	88	2	267
Fortwellington	118	49	48	2	117
Good Success	253	78	64	8	259
Grove	290	61	87	4	260
Leguan	234	63	50	6	241
Mahaica	298	95	87	10	296
Mahaicony	189	26	37	9	169
Morawhanna	104	39	39	...	104
Mew Amsterdam	12	...	...	...	12
Nigg	175	96	76	2	193
Plaisance	420	180	174	12	414
Reliance	89	26	24	4	87
Skeldon	330	117	77	6	364
Sparta	189	74	72	...	191
Suddie	11	...	2	...	9
Taymouth Manor	63	18	18	4	59
Tuschen	257	169	126	3	297
Vreed-en-Hoop	112	67	40	5	134
Whim	95	22	26	...	91
Total, 1901	8,263	3,096	2,834	263	8,262
„ 1900	7,853	3,317	2,580	327	8,263
Increase	410	...	254	...	...
Decrease	...	221	...	64	1

Digitized by Google

Table No. III.

ANALYSIS OF DEPOSITORS' ACCOUNTS.

Post Office.	Accounts under $5.00.	Accounts from $5 to $10.	Accounts from $10 to $50.	Accounts from $50 to $100.	Accounts from $100 to $200.	Accounts from $200 to $500.	Accounts from $500 to $1,000.	Accounts exceeding $1,000.
Anna Regina	258	44	115	21	12	11	2	1
Aurora..	53	27	34	9	2	2	...	...
Bagotville	191	44	64	12	6	1	...	...
Bartica	225	28	31	8	6	1	...	1
Beterverwagting	111	24	37	9	6	7	...	...
Belfield	254	40	111	29	15	12	5	2
Buxton	322	51	106	28	19	13	4	2
Carmichael Street	1606	205	302	75	45	36	6	7
Fellowship	90	31	84	30	17	9	3	3
Fort Wellington	62	13	23	6	9	3	...	1
Good Success	87	24	84	29	25	7	2	1
Grove	167	17	63	6	5	1	1	...
Leguan	80	20	91	34	6	7	1	2
Mahaica	165	34	65	17	7	6	...	2
Mahaicony	115	15	21	11	2	3	...	2
Morawhanna	57	12	19	6	5	3	1	1
New Amsterdam	10	...	1	...	1	...	...	...
Nigg	33	24	91	23	14	5	2	1
Plaisance	219	49	104	22	8	9	3	...
Reliance	48	14	15	3	2	4	1	...
Skeldon	106	44	152	32	22	5	1	2
Sparta..	63	19	71	24	8	6	...	...
Suddie	8	...	...	1	...	...	...	...
Taymouth Manor	37	3	14	2	2	1	...	...
Tuschen	88	46	115	24	13	10	1	...
Vreed-en-Hoop	82	18	27	4	2	...	1	...
Whim...	57	5	15	6	2	5	1	...
Total, 1901	4,594	851	1,855	471	261	167	35	28
,, 1900	4,682	899	1,778	440	250	146	36	32
Increase	...	...	77	31	11	21	...	...
Decrease	88	48	...	...	...	...	1	4

Table No. IV.

WITHDRAWALS MADE BY TELEGRAMS.

Post Office.	No. of Telegrams.	Amount.
		$ c.
Anna Regina	3	236 35
Bagotville	3	164 19
Bartica	67	534 97
Belfield	4	84 08
Fellowship	2	88 73
Good Success	3	37 00
Grove	1	30 00
Leguan	1	15 00
Mahaica...	4	93 50
Nigg	4	337 00
Plaisance	3	20 00
Reliance	1	45 00
Skeldon	11	189 00
Tuschen...	6	74 25
Vreed-en-Hoop	3	36 00
Total, 1901 ...	116	1,985 07
,, 1900 ...	106	3,542 01
Increase	10	...
Decrease	...	1,556 94

Digitized by Google

Table No. V.

OCCUPATION OF DEPOSITORS.

Post Office.	Gold Diggers.	Seamen.	Labourers.	Domestics.	Clerks.	Dispensers and Sicknurses.	Planters and Farmers.	Professional Men.	Pedlars.	Schoolmasters.	Seamstresses.	Married Women.	Mechanics.	Shopkeepers and Shopmen.	Occupation not stated.	Minors under 14 years.	Minors over 14 years.
Anna Regina	6	7	235	39	10	5	7	6	5	7	9	18	33	18	10	25	24
Aurora	2	1	53	16	2	1	3	1	...	4	2	5	7	3	5	9	13
Bagotville	6	1	175	20	6	...	18	3	1	2	5	15	10	12	3	21	20
Bartica	6	120	62	20	19	3	5	4	1	3	5	14	9	4	8	6	11
Beterverwagting ...	7	2	72	24	1	3	9	2	...	6	3	25	12	5	3	9	11
Belfield	50	...	104	73	17	3	24	5	...	8	7	40	22	18	5	45	47
Buxton	12	2	126	42	23	4	27	5	3	7	20	84	29	44	23	55	39
Carmichael Street ...	19	13	307	609	322	19	9	36	2	29	124	134	233	120	75	101	130
Fellowship	7	3	118	20	17	4	11	3	1	15	7	10	9	11	8	15	8
Fort Wellington ...	2	...	51	9	9	2	4	1	...	3	1	5	7	2	2	7	12
Good Success	3	2	154	19	7	3	9	...	4	3	5	5	11	4	3	4	23
Grove	2	3	175	26	4	2	5	...	1	4	3	4	3	4	2	14	8
Leguan	4	6	189	11	5	2	8	1	...	1	1	...	6	4	...	3	...
Mahaica	8	1	137	28	16	1	14	1	1	2	3	14	30	11	10	12	7
Mahaicony	2	2	70	19	10	...	5	1	...	2	2	1	19	10	10	15	1
Morawhanna	6	19	26	15	5	2	1	3	1	1	2	4	3	2	5	7	2
New Amsterdam ...	...	...	...	3	1	...	...	...	...	1	1	...	2	1	...	2	1
Nigg	...	...	156	6	2	1	6	1	...	3	...	3	4	2	2	4	3
Plaisance	8	6	196	74	9	1	4	3	2	3	14	9	15	11	29	21	9
Reliance	...	...	25	12	5	1	7	1	...	3	2	7	5	4	3	7	5
Skeldon	...	4	230	27	8	3	9	2	3	4	3	8	22	9	3	13	6
Sparta	3	6	96	19	...	2	9	...	...	...	7	4	9	5	8	16	7
Suddie	...	...	1	2	1	...	...	...	...	1	...	...	1	...	...	1	2
Taymouth Manor ...	3	...	21	13	4	...	2	2	...	4	3	...	5	1	1	...	...
Tuschen	7	4	134	42	8	3	11	2	...	4	12	18	26	6	9	8	3
Vreed-en-Hoop.. ...	...	21	32	19	4	1	2	2	3	4	6	11	17	3	4	3	2
Whim	...	2	28	11	2	1	2	1	...	3	6	12	13	2	4	3	1
Total, 1901 ...	162	226	2,875	4,218	617	67	211	86	28	127	253	450	562	316	235	426	395
do. 1900 ...	148	217	2,744	1,450	563	59	161	71	9	93	223	485	644	330	203	442	421
Increase	15	8	229	...	...	8	50	15	19	34	30	...	...	...	32	...	...
Decrease	...	...	...	232	46	...	...	...	...	...	...	35	82	14	...	16	26

Table No. VI.

AMOUNT AT CREDIT OF DIFFERENT CLASSES OF DEPOSITORS.

	East Indian.	Portuguese.	Chinese.	Creoles & Others.
Number	1,975	205	13	6,069
Amount, 1901	$ 73,063 22	$ 14,119 92	$ 1,779 24	$ 145,230 47
,, 1900	72,897 24	14,171 29	2,989 13	131,922 44
Increase...	$ 165 98	...	...	$ 13,308 03
Decrease	...	$ 51 37	$ 1,209 89	...

Table No. VII.

MONTHLY DEPOSITS AND WITHDRAWALS.

	Jan.	Feb.	Mar.	April	May	June	July	Aug.	Sep.	Oct.	Nov.	Dec.
	$ c.	$ c.	$ c.	$ c.	$ c.	$ c.	$ c.	$ c.	$ c.	$ c.	$ c.	$ c.
Deposits ...	17,579.34	14,740.83	17,428.55	13,955.82	12,512.01	12,965.44	15,563.84	13,097.93	13.072.77	16,621.88	15,018.79	17,894.84
Withdrawals ...	17,919.63	15,522.26	16,683.00	15,881.95	13,766.51	12,567.95	13,615.32	15,299.43	15,970.92	10,602.78	10,328.68	14,906.40
Excess of Deposits over Withdrawals ...	...	...	745.55	...	...	397.49	1,948.52	...	...	6,019.10	4,690.11	2,988.44
Excess of Withdrawals over Deposits ...	340.29	781.43	...	1,926.13	1,254.50	...	...	2,201.48	2,898.15	...	...	...

Digitized by Google

Table No. VIII.

INVESTMENT ACCOUNT.

		Face Value. £ s. d.	Cost. $ c.
April, 1892...	British Guiana Government Bonds @ 3½ per cent.	6,000 0 0	28,800 00
,, 1893...	,, ,, ,, ,, ,, ,, ,,	3,000 0 0	14,400 00
Dec., 1893...	,, ,, ,, ,, ,, ,, ,,	3,000 0 0	14,400 00
Jan., 1894...	,, ,, ,, ,, ,, ,, ,,	500 0 0	2,400 00
May, 1895...	,, ,, ,, ,, ,, ,, ,,	4,000 0 0	19,200 00
July, 1897...	West Australia Stock at 3 per cent.	1,022 19 4	4,800 00
,, ,, ...	New Zealand Stock at 4 ,,	858 6 6	4,800 00
Oct., 1898...	West Austalia Stock at 3 ,,	1,040 6 3	4,781 52
,, ,, ...	Queensland Stock at 3 ,,	2,000 0 0	9,564 24
Dec., ,, ...	South Australia Stock at 3 ,,	3,000 0 0	14,454 24
Feb., 1899...	New South Wales Stock at 3½ ,,	1,897 18 9	9,600 00
Aug., 1899...	,, ,, ,, ,, 3½ ,,	1,869 2 3	9,600 00
April, 1899...	Cape of Good Hope ,, ,, 3 ,,	2,031 13 10	9,600 00
Aug., 1899...	South Australia ,, ,, 3 ,,	1,052 11 7	4,800 00
,, ,, ...	Queensland ,, ,, 3 ,,	1,016 9 4	4,800 00
Oct., ,, ...	,, ,, ,, 3 ,,	3,036 18 6	14,400 00
Aug., 1900...	Victoria ,, ,, 3 ,,	1,317 13 5	6,103 60
Sept., 1901...	West Australia ,, ,, 3 ,,	2 7 1	10 36
,, 1901...	B. Guiana Inscribed ,, ,, 3 ,,	7,300 0 0	32,587 20
			$ 209,101 16

Table IX.

INTEREST ACCOUNT.

Interest Paid	$ 535 63	Interest received on Investments ...	$ 6,655 64
,, Capitalized	5,359 68		
Expenses incurred on Investments ...	1 24		
Surplus interest paid into the Colony Chest	759 09		
	$ 6,655 64		$ 6,655 64

Table No. X.

ABSTRACT STATEMENT OF TRANSACTIONS, 1901.

Deposits Withdrawn	$ 173,787 78	Balance 1st January, 1901	$ 222,589 13
Lapsed and Unclaimed Balances paid into Revenue	74 38	Deposits made	180,452 06
Paid into Colony Chest for Pass Books...	6 00	Interest received	6,655 64
Surplus interest paid into Colony Chest...	759 09	Profits received on sale of Stock ...	290 80
Expenses incurred on Investments ...	1 24	Received on Pass Books	6 00
Profits on sale of Stock	290 80		
Balance 31st December, 1901... ...	235,074 34		
	$ 409,993 63		$ 409,993 63

Table No. XI.

ABSTRACT BALANCE SHEET, 31st DECEMBER, 1901.

Liabilities.		Assets.	
Amount at credit of Depositors ...	$ 235,074 34	Amount Invested in Government Securities	$ 209,101 16
Profits on Sale of Stock	290 80	In Hands of Receiver General ...	24,859 12
		In Hands of Postmaster General ...	1,404 86
	$ 235,365 14		$ 235,365 14

Digitized by Google

Table No. XII.

STATEMENT SHEWING THE WORK OF THE POST OFFICE SAVINGS BANK SINCE ESTABLISHMENT.

Year.	No. of Banks.	No. of Accounts.	Deposits.		Withdrawals.		Amount Invested.	Interest.		
			No.	Amount.	No.	Amount.		Received on Investments.	Allowed to Depositors.	Surplus paid into Colony Chest.
1889 ...	6	136	197	$ 2,279 00	2	$ 5 44	Nil.	Nil.	Nil.	Nil.
1890 ...	9	929	3,258	39,169 22	850	14,187 41	$19,680 00	$ 107 50	$ 393 16	Nil.
1891 ...	10	1,672	4,594	52,987 52	2,520	35,829 72	Nil.	1,094 66	989 51	$ 212 65
1892 ...	12	2,255	5,558	62,467 72	3,443	49,340 31	28,800 00	1,648 59	1,325 10	323 49
1893 ...	17	3,134	7,552	87,546 94	4,601	70,103 82	23,800 00	2,267 41	1,774 34	400 07
1894 ...	18	4,200	9,507	104,778 81	6,917	87,458 75	2,400 00	3,042 06	2,247 96	794 10
1895 ...	20	4,853	10,478	123,789 37	7,949	101,030 62	19,200 00	3,104 78	2,776 45	334 33
1896 ...	22	5,365	11,818	145,582 77	7,825	127,747 41	Nil.	4,138 22	3,545 57	592 65
1897 ..	27	5,995	13,152	130,001 03	8,602	115,522 87	9,600 00	4,768 86	3,972 03	796 83
1898 ...	27	7,225	16,897	183,580 90	10,459	144,955 94	48,000 00	4,149 11	4,851 60	Nil.
1899 ...	25	7,853	18,500	183,687 94	12,613	187,556 23	62,400 00	6,755 07	5,495 88	952 99
1900 ...	25	8,263	17,328	177,981 74	12,562	170,424 75	9,600 00	6,597 48	5,681 95	825 47
1901 ...	25	8,262	16,720	180,452 06	12,275	173,600 38	32,597 50	6,655 64	5,895 31	759 09

Table No. XIII.

STATEMENT SHEWING THE COST OF THE MANAGEMENT OF THE POST OFFICE SAVINGS BANK, 1901.

EXPENSES.	Amount.
Fixed Establishment.	
1 Second Class Clerk	1,200 00
1 Fifth Class Clerk (2 months) at $40 00 10 ,, at 44 00 ...	520 00
1 Fifth Class Clerk 10 ,, at 40 00 1 Sixth Class Clerk 2 ,, at 20 00 ...	440 00
1 Fifth Class Clerk 7 ,, at 40 00 1 Sixth Class Clerk 5 ,, at 20 00 ...	380 00
25 District Postmasters (extra salaries)	2,268 00
	$ 4,808 00
Exclusive of Establishment.	
Books, &c., &c.	100 00
	$ 4,908 00

Digitized by Google

Judicial Notice.

SUPREME COURT OF BRITISH GUIANA.

ARTHUR LIONEL DOWNER, Esquire, of Lincoln's Inn, Barrister-at-Law, having been admitted to practise before the Supreme Court of British Guiana on the 13th day of November, 1902, and having taken the usual Oath before His Honour, Sir Henry Alleyne Bovell, Knight, Chief Justice of British Guiana, all persons are required to respect the said Arthur Lionel Downer accordingly.

Registrar's Office of British Guiana, Georgetown, Demerary, this 14th day of November, 1902.

By Command,

M. P. OLTON,
Registrar

SUPREME COURT OF BRITISH GUIANA.

APPELLATE JURISDICTION.

THIS 8TH DAY OF NOVEMBER, 1902.

JONES, Appellant,
versus
IGNACIO, Respondent.

In this appeal a preliminary objection was taken that the appellant had not complied with section 16 of the Magistrates, Decisions, (Appeals) Ordinance 1893. This section requires the appellant to enter into a recognizance with "at least one sufficient surety" for the due prosecution of the appeal. The recognizance is not signed by any surety. Section 23 of the same Ordinance provides that if it is shown that the appellant has not complied with the requirements of section 16, the Court shall dismiss the "appeal and affirm the decision, &c."

It is said on behalf of the respondent, that the Magistrate said the recognizance was sufficient. Even if this were so, the Court would be obliged by section 23 to dismiss the appeal. The appellant was represented by a solicitor, and one would imagine it was part of the solicitor's duty to see the recognizance properly executed. If it was not properly executed the appellant might possibly have petitioned under section 11 for an extension of time to perfect his appeal. I would also point out that the affidavit of service is defective. The last day for serving reasons of appeal was the 24th September, 1902. The affidavit states that the reasons were posted on the 24th September, 1902; there is nothing to show at what time they were posted and if they would reach the respondent in usual course of post on the same day.

The appellant's solicitor asked to be allowed to file an affidavit remedying this defect and also to show that the magistrate said the recognizance signed was sufficient. I, however, before considering the question heard the appeal on its merits. The whole appeal is on the ground that the Magistrate should have believed the claimant and her witnesses. I do not consider there is any good ground for the appeal and it would therefore be useless to give the appellant leave to file affidavits.

The appeal must be dismissed with costs.

A. V. LUCIE SMITH, J.

NICHOLLS, Appellant,
versus
FERREIRA, Respondent.

This is an appeal from the decision of the Magistrate upholding the claim of the respondent to a cottage levied on by the appellant by virtue of a judgment obtained by him against Creno Ferreira.

There are three reasons of appeal: (1) That the Magistrate's Court had no jurisdiction in the case; (2) that there was no evidence to show that the cottage levied on came under the category of goods and chattels; and (3) that the decision was obtained by fraud.

The claim is headed "In the East Coast Demerara Judicial District," and it is contended that, as the Order in Council of the 21st April, 1902, altering the Magisterial Judicial Districts calls the District the East Coast Judicial District, there is no such Court as the East Coast Demerara Judicial District and therefore there being no such Court as the one in which the claim was made, the Magistrate had no jurisdiction to try the case. To advance such an argument appears to me a waste of the Court's time. Whether the Court be rightly or wrongly called the East Coast Demerara Judicial District seems to me perfectly immaterial. There is no shadow of doubt that the Magistrate who tried the case had the jurisdiction to do so and it is of very little moment what the claimant chooses to call his Court. If there was any necessity for an authority on the point the case of Cyrus v Coyle, 29th May, 1902, appears to me very much in point.

With regard to the reason that it was not proved the cottage levied on came in the category of goods and chattels it is difficult to see why such a reason was put forward by the appellant. The levy was made by the appellant; if the cottage was immoveable property the levy would be bad. I cannot presume that the appellant, the bailiff and the magistrate acted illegally and the cottage must be taken, until the contrary is shown, to be of such a nature that it could be taken in execution under a writ from the Magistrate's Court. Further the return of the bailiff shows that this cottage is moveable property.

The remaining reason of appeal is that the decision was obtained by fraud. From the argument it appears what is meant is, that the evidence showed that the sale of the cottage to the claimant was fraudulent. It is contended that the discrepancies in the evidence and the relationship existing between the parties show that the transaction was a fraudulent one. These are matters which the magistrate took into consideration in coming to a decision.

I have already held in Santos & Co. v Nunes, 22nd March, 1902, that the law does not allow an appeal on the ground that the decision is against the weight of the evidence. I cannot say that in this case the magistrate has overlooked some cardinal fact or taken an altogether erroneous view of the evidence, or that the verdict is such as no jury could have found as reasonable men.

The appeal must be dismissed with costs.

A. V. LUCIE SMITH, J.

THIS 12TH DAY OF NOVEMBER, 1902.

SMALL, Appellant,
versus
DORNFORD, Respondent.

This is an appeal from a decision of Mr. L. E. Hawtayne, acting Stipendiary Magistrate, South Essequebo Judicial District, convicting the appellant on a charge of occupying in July last a shop in which goods were sold and failing without lawful excuse to take out a licence for the same.

The reasons for appeal (shortly stated) are (1) that the decision is erroneous in point of law, as the evidence did not establish the offence laid in the charge or that the appellant occupied a shop in which goods were sold, such evidence (if true) establishing at most that goods were not sold but supplied to the appellant's labourers for their personal use, and he was, therefore, not liable to take out a licence; and (2) that the decision is altogether unwarranted by the evidence.

It appears from the evidence that the appellant occupied at Wyamoo Back, Cuyuni River, at the date mentioned in the charge, a house which was used as a store and a house for sleeping in; that certain goods, such as rice, pork, sugar and beef, were supplied therefrom to persons who came there to obtain them; that of these persons some were labourers employed by the appellant on claims held by him under the Mining Regulations; that when these labourers wanted any provisions beside the rations supplied under their contracts they obtained them from the house already mentioned and the value was deducted from their accounts for wages; that other persons supplied from this house with provisions sometimes (and perhaps always, though this is not clearly stated) gave gold for the goods supplied them; and that the appellant applied in August last for a licence to keep a shop at Wyamoo Back, but was told he could not obtain one unless he took out a licence to trade in gold, which he has not done. It is also expressly stated by the principal witness that all goods so disposed of were disposed of at a profit.

It was urged by the appellant's counsel (1) that the appellant had not sold any goods to the persons not in his employ who had obtained provisions, but had bartered them for gold (Benjamin on Sales, 3rd ed. p. 2: Harrison v Luke, 14 M. and W. 139) and that as section 20 of the Tax Ordinance, 1902, speaks of occupiers of shops in which goods are sold, or bartered, or exposed for sale as bound to take out licences, the appellant could not, by reason of such transactions, be convicted on the charge of occupying a shop in which goods were sold and failing to take out a licence for the same; and (2) that the supply of provisions to his labourers by the appellant could not be held to be a sale but must be regarded as a

Digitized by Google

barter or exchange of the provisions for their work and labour on his placers, and as Regulation 78 of the Amended Mining Regulations, 1898, recognised the right of an employer to supply his labourers with goods for their personal use, and to deduct the value not exceeding $5 in any one month from their wages it could not be supposed that the Legislature intended an employer to take out a licence for so doing.

The obligation to take out a licence is imposed on occupiers of shops, &c., in rural districts, in which goods, &c., are sold, bartered or exposed for sale by the Tax Ordinance, 1902, sect. 20, and there is no exception therein made in favour of owners of placers occupying shops wherein goods are sold to labourers employed by them, although reference is in that section made to shops, &c., within 10 miles of any claims located and worked under the Mining Regulations. Regulation 78 of the Amended Mining Regulations, 1899, which was not passed by the Combined Court or recognised by it as having that effects apparently could not create such an exception, even if it purported to do so, but it is clear that the object of that Regulation is simply to provide against excessive sums being deducted from a labourer's wages in payment for goods supplied to him in addition to the stipulated rations. That regulation, therefore, in my opinion does not affect the question before the Court. The Magistrate in his reasons for decision finds (*inter alia*) that the appellant's labourers purchased goods from his shop, and there was, in my opinion, ample ground for his so finding, there being no evidence to show that the supply of additional provisions was regarded by either of the parties to the transaction as being or intended to be a barter or exchange of goods for labour, the transaction being in all particulars (as appears from the evidence) the same as any ordinary sale of goods at any shop, there being no obligation on the occupier to supply these goods, while the obligation of the labourers to render him their services was wholly independent of his supplying these additional provisions, and the transaction being expressly described by a witness, who had been in charge of the shop, as a sale. The fact that up to the limit of $5 00 there was a special means by which the shopkeeper could obtain payment for goods supplied in any month does not alter the character of the transaction, and I see no reason, therefore, for dissenting from the conclusion on this point at which the Magistrate has arrived. It being established that goods were sold to the appellant's labourers, the circumstance that goods were not sold to persons of any other class (even if it be taken as proved) would not be sufficient (as is clear from the decision in Bowyer v. Percy Club L. R. (1893), 2 Q. B, 154), to exempt the appellant from liability, and the evidence as to the several points in the case other than that already dealt with being sufficient to support the Magistrate's decision, that decision must be affirmed and the appeal dismissed with costs.

It is unnecessary to decide whether having regard (1) to the facts that a single licence under the Tax Ordinance, 1902, sect. 20, entitles the occupier of a shop not only to sell, but also to barter and expose for sale therein, goods and merchandise, and that the charge is in substance one of keeping a shop without taking out a licence as required by that section, and (2) to the enactments sect. 97 (2) of the Summary Conviction Offences (Procedure) Ordinance, 1893, and sect. 2 of Ord. 15 of 1893, the first of the two objections raised by counsel can be sustained, in the absence of any evidence that the appellant was deceived or misled by the alleged variance between the complaint and the evidence adduced in support of it.

HENRY A. BOVELL, C.J.

LIMITED JURISDICTION.

THIS 8TH DAY OF NOVEMBER, 1902.

GOMES

versus

Executors of GOMES.

The defendants, in this matter, have been summoned under section 184 of the Amended Manner of Proceeding Ordinance, 1855, to render accounts in terms of the order of the Full Court dated 27th March, 1902. The action was commenced before the coming into force of the Rules of Court, 1900, and the old Rules of Procedure, therefore, apply. Ordinance No. 17 of 1901 repealed both the Amended Manner of Proceeding Ordinance, 1855, and Ordinance No. 2 of 1863 without making any provision as to the procedure to be adopted in actions under the old rules. By order 1, rule 2, of the Rules of Court, 1900, it is provided that any proceeding pending before the Supreme Court, on the 1st October, 1901, shall be regulated by the practice then in force. These rules were approved by the Governor and Court of Policy on the 18th January, 1901. Ordinance 17 of 1901 was passed in September, 1901. It is provided that both the Rules of Court 1900, and Ordinance 17 of 1901 should come into force on the 1st October, 1901, and from this fact it might possibly be held that it should be presumed that the repeal of the Amended Manner of Proceeding and of Ordinance 2 of 1863 was not intended to apply to proceedings commenced before the 1st of October, 1901, but that those Ordinances were kept alive for the purposes of such proceedings under Order I Rule 2 of the Rules of Court, 1900. There is so much doubt in the matter that I do not feel that I am justified in proceeding under section 184 of the Amended Manner of Proceeding to apprehend and lodge the defendants in gaol even if they had rendered no accounts.

It appears, however, that the defendants have rendered some sort of accounts, but it is contended that those accounts are not such as are required by Order XXXI, r. 3, of the Rules of Court, 1893. By Order XLI, r. 1, of the same Rules of Court, it is provided that non-compliance with the Rules shall not render any proceeding void unless the Court sees good reason in any case for so doing, but such proceeding may be set aside . . . . . or dealt with in such manner and upon such terms as the Court may think fit. The Court in this case is the full Court. I refer the matter to the Full Court to be dealt with in such manner as the Court may think fit

A. V. LUCIE SMITH, J.

IN INSOLVENCY (NO. 19 OF 1897.)

REVIEW OF TAXATION.

THIS 12TH DAY OF NOVEMBER, 1902.

Re A. F. BLACK

Ex parte THE BRITISH GUIANA BANK.

This is an appeal by the opposer, G. H. Richter, against the disallowance by the Taxing Officer, in his Bill of Costs of the item :—

"To attendance in Court matter mentioned and applicants' abandoned motion on 11th October, 1902, $15 00."

The grounds and reasons of appeal are that it was an appearance on the hearing of an application. I am of opinion that the Taxing Officer was right in disallowing this item. It appears to me that the note to Schedule B applies as well to applications as to actions, and that being so, the appellant was not entitled to a fee for a second appearance, unless the time occupied in the Court in the disposal of the application exceeded five hours.

The mover through his Solicitor also appeals against the allowance of the following items :—

Advising on evidence ...	...$10 00
Drawing Notice intimating affidavit ...	2 00
Making copy notice to annex to affidavit	... 0 25

As to the first objection, I am of opinion that the fee mentioned in the tariff is not limited to matters in which there may be oral evidence. Affidavits are just as much evidence as oral testimony and as there were affidavits in this case which had to be considered, I am of opinion that the Taxing Officer rightly exercised his discretion by allowing the item.

As to the second item, I do not think any notice intimating affidavit was absolutely required and I therefore disallow this amount of $2 00.

As to the third item, I think it was necessary and I therefore allow the same. No costs.

R. A. SWAN, Actg. J.

Registrar's Notices.

BRITISH GUIANA.—IN THE SUPREME COURT.

In Insolvency No. 2 of 1890.

Re ANTONIO VIEIRA, Junior.

NOTICE is hereby given that the insolvent, Antonio Vieira, of lot 1, Princes Street, Georgetown, has applied to the Court for his discharge, and that the Court has fixed the 6th day of December, 1902, at 10.30. o'clock, for hearing the application.

M. P. OLTON,
Registrar.

Registrar's Office of British Guiana, Georgetown, Demerary, this 7th day of November, 1902.

Digitized by Google

BRITISH GUIANA.—COUNTY OF BERBICE.

NOTICE is hereby given that the Certificate of Naturalization No. 31, bearing date 30th day of September, 1902, granted by His Excellency the Governor and issued to JOAQUIM CASEMIRO FERNANDES, residing at Springlands, Corentyne Coast, in the County of Berbice, and the oath of allegiance duly sworn and subscribed to on the 5th day of November, 1902, have been duly recorded in the Office of the Registrar of British Guiana, in the County of Berbice, on the 7th day of November, 1902, under the provisions of Ordinance No. 4 of 1891.

Registrar's Office of British Guiana, New Amsterdam, Berbice, this 14th day of November, 1902.

M. P. OLTON,
Registrar.

Militia Notice.

MILITIA ORDERS.

By Colonel S. LUSHINGTON,
Commandant, British Guiana Militia,
Head Quarters, Georgetown,
14th November, 1902.

DUTIES.

1. Officer on duty for the ensuing week.—Captain Cameron.
Next for duty :—Lieut. Legge.
N.C. Officer on duty :—Sergt. Haynes.
Next for duty :—Sergt. McIntosh.

MILITIA NOTICE.

2. The following extract from the Official Gazette of the 8th November, is published for general information :—

BRITISH GUIANA MILITIA,
HEAD QUARTERS, GEORGETOWN,
4th November, 1902.

HIS Excellency the Governor and Commander-in-Chief has been pleased to approve of the following promotion in the British Guiana Militia :—

INFANTRY.

Lieutenant A. D. Cameron (Honorary A.D.C. to His Excellency the Governor, with the rank of Captain,) to be Captain *vice* Green, resigned.

By Command,

S. LUSHINGTON, Colonel,
Commandant, British Guiana Militia.

ARTILLERY.

PARADES.

3. The following is the detail of Parades for the ensuing week :—
Monday, 5 p.m.—Maxim Gun Drill.
Wednesday, 5 p.m.—4.7 inch Gun Drill.
Thursday, 5 p.m.—9 pr. R.M.L. Gun Drill. (Paid.)
Friday, 5 p.m.—4.7 inch Gun Drill.

GUNNERY AND LAYERS' PRIZES.

(VIDE DRILL PROGRAMME 1902-1903.)

The Annual Examination for Layers' Prize will take place at the Fort on Monday and Tuesday, the 24th and 25th November, commencing at 4.30 p.m. The "Method of Testing for Qualified Layers," is posted up in the Drill Shed at the Fort.

The Annual Examination for Gunnery Prizes will take place at Eve Leary, on Monday, the 15th December, at 5 p.m., and at the Fort on Tuesday, the 16th December, from 4.30 to 6, and from 8 to 10 p.m.

N. C. Officers and Gunners, who desire to attend for examination, must send in their names direct to the Adjutant not later than the 20th November.

RESERVE.

4. No. 1,246 Sergt. H. E. White, having completed his original period of service, is transferred to the reserve, and struck off the strength accordingly.

He is hereby directed to return his uniform and equipment to the Quarter Master's store not later than the 19th instant.

INFANTRY.

PARADES.

5. The following is the detail of Parades for the ensuing week :—
Monday, 5 p.m.—Signalling Class (Flags).
Tuesday, 4.45 p.m.—Nos. 1, 2 and 3 Companies, for instruction in Company Drill.
Thursday, 4.45 p.m.—Nos. 1, 2 and 3 Companies, for instruction in Company Drill under their Captains.
Friday, 5 p.m.—Maxim Gun Class for instruction.

RE-ENROLMENT.

6. No. 1,547 Pte. Harvey, having completed his original period of service, has been permitted to further re-enrol for a period of 3 years.

RE-ENROLMENT OF N.C. OFFICERS AND MEN.

7. N.C. Officers and men whose first period of service has expired are warned that if they do not re-enrol during the coming week, their names will be transferred to the Reserve list. Those wishing to re-enrol will be able to do so on Friday, the 21st instant.

By Order,

R. S. MARSHALL, Major,
Adjutant, British Guiana Militia

Transports and Mortgages.

Counties of Demerary and Essequebo.

29TH NOVEMBER, 1902.

[FIRST PUBLICATION.]

THE following TRANSPORTS are intended to be passed before one of the Judges of the Supreme Court of British Guiana, on any day after Saturday, the 29th of November, 1902, which such Judge shall be pleased to appoint, viz. :—

1. By Arnachellan, No. 326, ex *Henry Moore*, 1861, of Wortmanville, in the city of Georgetown, TRANSPORT of the west half of the west half of lot U. U., in Wortmanville, in the parish of Saint George, save and except the buildings and erections thereon,—to and in favour of Felix Augustus Cummings, proprietor of and residing on the east half of the west half of said lot U. U., Wortmanville.

2. By Elumdin, No. 48,097, ex *Elbe*, 1891, of Buxton, East Sea Coast, male Indian immigrant, TRANSPORT of east quarter of lot No. 55 (fifty-five), section B, east quarter of lot number 127 (one hundred and twenty-seven), section A, east quarter of lot number 55 (fifty-five), section C, east quarter of lot number 33 (thirty-three), section D, and east quarter of lot number 55 (fifty-five), section G, which form one quarter of a share in the village of Buxton, in the parish of Saint Paul, in the county of Demerary, and in the colony of British Guiana, with all the buildings and erections thereon,—to and in favour of Surdarkhan, No. 24,527, ex *British Peer*, 1885, of Nonpareil, east sea coast, male Indian Immigrant.

3. By Dahoree, No. 235, ex *Tamerlane*, 1846, of Aurora Essequebo, male Indian immigrant, TRANSPORT of the south halves of lots numbers 13 (thirteen) and 14 (fourteen), part of plantation Aurora and Makeshift, with a piece of land adjoining, situate on the west bank of the river Essequebo, in the colony of British Guiana, said lots numbers 13 and 14 being laid down and defined on a plan of a piece of land part of plantation Aurora, situate on the west bank of the river Essequebo, surveyed and laid out as lots in 1874, by the Sworn Land Surveyor, Armer J. Alcorn, to be henceforth called Moffat and deposited in the Registrar's Office of the Counties of Demerary and Essequebo on the 4th of March, 1876,—to and in favour of Job Leander, of Aurora aforesaid.

4. By Benjamin Conrad, of Brickdam, in the city of Georgetown, TRANSPORT of the undivided half of the east half of lot number 61 (sixty-one) part of plantation Werk-en-Rust, situate on the east bank of the river Demerary, between plantation Vlissengen on the north and plantation Le Repentir on the south, which said lot is known and described on a diagram of a section of the Lodge Village, being part of plantation Werk-en-Rust, situate in the county of Demerary, colony of British Guiana by John Peter Prass, Sworn Land Surveyor, dated the 29th day of October, 1885, and deposited in the Registrar's Office of British Guiana, on the 11th day of December, 1885, subject to the following conditions, that is to say, that no house or building shall at any time hereafter be erected or put up by the purchaser within three roods of the edge of the road in front of the said lot, and that he shall keep up in good order the said rood and the drains parallel thereto to the extent of the façade of said half lot,—to and in favour of Mahomed Insomally, of lot 101, Regent Road, Bourda, proprietor of the other undivided half lot.

5. By Chow-Wai-Hing, Leung-kin-Pow, and Low-Yen-Pow, carrying on business in this colony under the name, style, and firm of Hing-Cheong and Company, of Charlestown, Georgetown, TRANSPORT of, *firstly*, an undivided one-third of lot number 19 (nineteen), Blankenburg, situate on the west sea coast of the county of Demerary, in the

Digitized by Google

colony of British Guiana; and *secondly*, seven undivided twelfth-parts or shares of and in half an acre of land, part of the front lands of Plantation Blankenburg, situate on the west sea coast of the county of Demerary, known on a plan or diagram thereof, by the sworn land surveyor Charles Houghton, deposited in the Registrar's Office of the counties of Demerary and Essequebo, as lot number 19 (nineteen), the buildings thereon being the property of John-Ten-Pow,—to and in favour of the said John-Ten-Pow, of Blankenburg, aforesaid.

6. By the Colony of British Guiana, TRANSPORT of lot number 100 (one hundred), part of Plantation Best, situate on the west bank of the river Demerara, in the county of Demerara, and colony of British Guiana, said lot being laid down and defined on a plan of a portion of the said plantation by C. M. Shannon, acting Government Surveyor, dated 19th October, 1901, and deposited in the Registrar's Office of British Guiana, on the 15th October, 1902,—to and in favour of Mohammudhurry, No. 18, ex *Poonah*, 1873, a male East Indian immigrant, of Plantation Best, aforesaid.

7. By the Colony of British Guiana, TRANSPORT of lot number 99 (ninety-nine), part of Plantation Best, situate on the west bank of the river Demerara, in the county of Demerara, and colony of British Guiana, said lot being laid down and defined on a plan of a portion of the said plantation by C. M. Shannon, acting Government Surveyor, dated 19th October, 1901, and deposited in the Registrar's Office of British Guiana, on the 15th October, 1902,—to and in favour of Bulkurn, No. 38, ex *Botanist*, 1875, a male East Indian immigrant of Plantation Best, aforesaid.

8. By the Colony of British Guiana, TRANSPORT of lot number 80 (eighty), part of Plantation Best, situate on the west bank of the river Demerara, in the county of Demerara, and colony of British Guiana, said lot being laid down and defined on a plan of a portion of the said plantation by C. M. Shannon, acting Government Surveyor, dated 19th October, 1901, and deposited in the Registrar's Office of British Guiana, on the 15th October, 1902,—to and in favour of Someriah, a native of the colony, a single woman, of Plantation Best, aforesaid.

9. By Luis Santos Fernandes, of Aurora Village, Essequebo, TRANSPORT of lot number 20 (twenty), part of Plantation Aurora, situate on the west sea coast of the county of Essequebo, as shown on a plan of that part thereof known formerly as Johanna and Makeshift, by the Sworn Land Surveyor, John McNeil, dated 30th of August, 1842, and deposited in the Registrar's Office of the counties of Demerary and Essequebo, on the 14th April, 1848, with all the buildings and erections thereon,—to and in favour of John Jacob, of Good Hope Village, Essequebo.

10. By Silvestre dos Santos, of Wortmanville, in the city of Georgetown, TRANSPORT of west half of lot number 203 (two hundred and three), in Lacytown district, in the city of Georgetown, in the county of Demerary and colony of British Guiana, with all the buildings and erections thereon,—to and in favour of Sophia Lawson, of lot 131, Regent Street, single woman.

11. By John Vieira, of Plantation Spring Hall, East Coast, Demerara, TRANSPORT of the undivided half of Plantation Spring Hall, *cum annexis*, situate in Mahaica district, in the county of Demerary, in the colony of British Guiana, comprising the lands, buildings, machinery, cultivation and further appurtenances, subject to the terms and conditions of a certain agreement of lease made and entered into, on the 19th May, 1882, by and between John Bhen Walsh Clementson and Antonio Ferreira, and recorded in the Registrar's Office of British Guiana, in the Book of Records, No. 46, Volume 2, Folio 997, *et sequentibus; secondly*, the abandoned plantation called Mosquito Hall, *cum annexis*, situate in the county of Demerary, bounded on the north by a piece of Crown Land, on which the Leper Asylum at present stands, on the south by the public road between Mosquito Hall and Plantation Spring Hall, on the east by the Mahaica Creek, and on the west by the public road between Plantation Mosquito Hall and the abandoned Plantation Lancaster, said abandoned Plantation Mosquito Hall, *cum annexis*, containing, two hundred and ten acres, more or less, and all the buildings thereon, save and except a portion of the said Plantation Mosquito Hall, containing, twenty-eight acres and twenty-one poles, statute measure, or twenty-six acres and one hundred and sixty-nine square roods, Rhynland measure, and known and delineated on a diagram thereof, made by Cathcart Chalmers, Sworn Land Surveyor, on the 23rd day of October, 1863, and duly deposited in the Registrar's Office of the counties of Demerary and Essequebo, on the 2nd day of November, 1863, reserving always to the proprietor of the remaining portions of the said abandoned Plantation Mosquito Hall, the right of drainage as it then existed through the said portion of land as transported to the Demerara Railway Company, on the 18th of February, 1864, and also save and except a further portion of the said Plantation Mosquito Hall, containing twenty-two acres Rhynland measure, laid down and defined on a plan thereof, made by James A. P. Bowhill, Government Surveyor, dated the 5th December, 1896, and deposited in the Registrar's Office of British Guiana, on the 17th December, 1896, sold to the Colony of British Guiana, and also save and except such other lots or portions of the abovementioned plantations as have been transported or sold but not yet transported to other parties, and, *thirdly*, Plantation Lancaster, situate on the east sea coast of Demerary, in the county of Demerary aforesaid, and the uncultivated lot number 14 (fourteen), situate on the west side of Mahaica Creek, and all the buildings and erections thereon, save and except a piece of land containing four acres and two roods, statute measure, part of the said Plantation Lancaster, as transported to the Demerara Railway Company, on the 6th November, 1897, also save and except such portions of land parts of all or any of the plantations herein beforementioned, which have been taken possession of by the said Demerara Railway Company, under an agreement entered into between them and the said John Vieira, for the purpose of the new line of Railway and not yet transported,—to and in favour of Julia Augusta Nascimento, the wife of Manoel Nascimento, both of 169, Waterloo Street, Georgetown.

12. By Marie Jeanne Hortense Pairaudeau, of 34, Burlington Road, London, spinster, Jules Auguste Pairaudeau, bachelor, of Main Street, Georgetown, Joseph Bernard Pairaudeau, of Main Street, Georgetown, Julie Hortense Hales, born Pairaudeau, assisted as far as need be by her husband, Walter Mansfield Hales, both of 34, Burlington Road, London, Aimable Louise Von Winckler, born Pairaudeau, assisted as far as need be by her husband, William Joseph Von Winckler, both of 34, Burlington Road, London, and by Rosalie Sophie Renton Perot, born Pairaudeau, assisted as far as need be by her husband, Richard Renton Perot, both of Main Street, Georgetown; they, the said Marie Jeanne Hortense Pairaudeau, Jules Auguste Pairaudeau, Joseph Bernard Pairaudeau, Julie Hortense Hales, Aimable Louise Von Winckler, and Rosalie Sophie Renton Perot, being entitled to their legetime in the estate inheritance of their mother, Aimable Julie Pairaudeau, born Guilmin, widow, deceased, and being also the sole heirs under the last will and testament of their brother, George Bartholomew Pairaudeau, deceased, who was the sole heir under the last will and testament of his mother, the said Aimable Julie Pairaudeau, deceased, TRANSPORT of part of the concession or lot formerly known as number (7) seven, but at present as number (30) thirty, mentioned and referred to in the Town Books as South part lot No. 50, South Cumingsburg, measuring forty-two feet Rhynland measure in front by the usual depth as at present railed in, situated in Cumingsburg, city of Georgetown, county of Demerary, with the buildings and erections thereon, subject to a first Mortgage passed thereon in favour of The British Guiana Mutual Fire Insurance Company, Limited, on the 23rd day of December, 1893,—to and in favour of Maria Ursula Menezes, the wife of Vincent Augusto Menezes, both of Waterloo Street, Georgetown.

Registrar's Office of British Guiana, Georgetown, this 14th day of November, 1902.

M. P. OLTON.
Registrar.

Counties of Demerary and Essequebo.

22nd November, 1902.

[Second Publication.]

THE following TRANSPORTS and MORTGAGES are intended to be passed before one of the Judges of the Supreme Court of British Guiana, on any day after Saturday, the 22nd day of November, 1902, which such Judge shall be pleased to appoint, viz.:—

1. By the Administrator General of British Guiana, as representing the insolvent estate of Henry Benjamin Ford, an absentee, TRANSPORT of the west quarter of the concession or lot number 91 (ninety-one), situate in Cumingsburg district, in the city of Georgetown, in the county of Demerary, with all the buildings and erections thereon,—to and in favour of George Adolphus Northey, of 91, North Cumingsburg, Georgetown.

2. By James Thomas Roberts-Rea, of Bourda, in the city of Georgetown, as the duly constituted attorney in this colony of Louisa Woodgate Jones, widow, TRANSPORT of the western half, more or less, of lot number 1 (one), known on the Receiver's Books as west two-thirds of lot number 26 (twenty-six), or 30 (thirty), situate in Werk-en-Rust, in the city of Georgetown, county of Demerary, with all the buildings and erections thereon; also a piece of land

Digitized by Google

in front of said lot being 4,710 (four thousand seven hundred and ten) superficial feet as railed in with the buildings thereon,—to and in favour of Evan Wong.

3. By the Administrator General of British Guiana, as representing the estate of Manoel Nunes, also known as and called Manoel Nunes Vieira, deceased, TRANSPORT of lot number 215 (two hundred and fifteen), in that part of Georgetown called Lacytown, as laid down and defined on the plan of the Town Districts, situated on the lands of the Vlissengen estate made by the Sworn Land Surveyor, Luke M. Hill, dated 17th June, 1879, and deposited in the Registrar's Office of the counties of Demerary and Essequebo, on the first of November, 1879, said plan having been approved of by the Governor and Court of Policy, on the 22nd of September, 1879, and deposited in the Registrar's Office aforesaid in pursuance of the provisions of section sixty-four of Ordinance No. 2 of the year 1876, with the buildings and erections thereon, subject to the lien of the Receiver General of British Guiana, and to an agreement of lease in favour of Joseph Henry Moore, and save and except one building thereon the property of the said Joseph Henry Moore,—to and in favour of John Rodrigues de Souza, of said lot.

4. By Antonia D'Abreo, of corner of New Market and Camp Streets, Georgetown, widow, TRANSPORT of east half of lot number 61 (sixty-one), in Albert Town district, in the city of Georgetown, in the county of Demerary, and colony of British Guiana, with all the buildings and erections thereon,—to and in favour of Joao Vieira Caetano, of lot 7, Queenstown Ward, in the city of Georgetown.

5. By Augusto Fernandes, of 195, Camp Street, in the city of Georgetown, a FIRST MORTGAGE on lot number 23, North Road, Bourda, in the city of Georgetown, in the county of Demerary and colony of British Guiana, and all the buildings and erections thereon,—to and in favour of the Hand-in-Hand Mutual Guarantee Fire Insurance Company, of British Guiana, Limited.

6. By Martiniano Jose Vieira, of High Street, Georgetown, a FIRST MORTGAGE on lot number 9 (nine), situate in South Newburg, Werk-en-Rust district, in the city of Georgetown, in the county of Demerary, and on all the buildings and erections thereon,—to and in favour of Manoel Teixeira Brazão, of Holmes Street, in the city of Georgetown.

7. By Manoel Nascimento, of Waterloo Street, TRANSPORT of one undivided half of the western three-fourths of the lots of land known as numbers 1 (one) and 2 (two), situate in Charlestown, Georgetown, county of Demerary, with all the buildings and erections thereon,—to and in favour of Walter Bagot, of Croal Street, Georgetown.

8. By Louis Emanuel Fremont, as having in marriage in community of property Amelia Fremont, born Forbes, both of Princes Street, TRANSPORT of one undivided half of the western three-fourths of the lots of land known as numbers one (1) and two (2), situate in Charlestown, Georgetown, county of Demerary, with all the buildings and erections thereon,—to and in favour of Walter Bagot, of Croal Street, Georgetown.

9. By Walter Bagot, of Croal Street, Georgetown, TRANSPORT of the west half of the west three-fourths of the lots of land known as numbers one (1) and two (2), also known in the Town Books as West ½ of W ¾ lots 33 and 34, situate in Charlestown District, Georgetown, county of Demerary, with all the buildings and erections thereon,—to and in favour of Manoel Nascimento, of Waterloo Street, Georgetown.

10. By Walter Bagot, of Croal Street, Georgetown, TRANSPORT of the east half of the west three-fourths of lots of land known as numbers one (1) and (2) two, also known in the Town Books as west ½ of W ¾ Lots 33 and 34, situate in Charlestown District, Georgetown, County of Demerara, with all the buildings and erections thereon,—to and in favour of Percy Claude Wight, of 20, Charles Street.

Registrar's Office of British Guiana, Georgetown, this 7th day of November, 1902.

M. P. OLTON,
Registrar.

Counties of Demerary and Essequebo.

15th November, 1902.

[Third Publication.]

THE following TRANSPORTS and MORTGAGES are intended to be passed before one of the Judges of the Supreme Court of British Guiana, on any day after Saturday, the 15th day of November, 1902, which such Judge shall be pleased to appoint, viz.:—

1. By Rebecca Brooms, of 196, Almond Street, Queenstown Ward, Georgetown, widow, TRANSPORT of the west half of lot number 81 (eighty-one), situate in that part of Georgetown, called Queenstown Ward, as laid down and defined on the plan of the district, situated on the lands of the Thomas estate, made by the Sworn Land Surveyor, Luke M. Hill, C.E., dated 1st September, 1887, and deposited in the Office in Georgetown, of the Registrar of the colony of British Guiana, on the seventh day of April, 1888, in pursuance of the provisions of section six of Ordinance 2 of 1887, said lot number 81 (eighty-one) being subject to the lien of the Mayor and Town Council of Georgetown, and subject also to the by-laws and regulations passed by the Mayor and Town Council, on the 15th May, 1888, and sanctioned by the Governor and Court of Policy on the 10th July, 1888, —to and in favour of Joseph Fredericks, of said lot 81, Queenstown Ward.

2. By Joseph Fredericks, of lot 81, Queenstown Ward, TRANSPORT of the west half of lot number 81, situate in that part of Georgetown, called Queenstown Ward, as laid down and defined on the plan of the district, situated on the lands of the Thomas estate, made by the Sworn Land Surveyor Luke M. Hill, C.E., dated 1st September, 1887, and deposited in the Office in Georgetown of the Registrar of the colony of British Guiana, on the seventh day of April, 1888, in pursuance of the provisions of section six of Ordinance 2 of 1887, said lot number 81 (eighty-one) being subject to the lien of the Mayor and Town Council of Georgetown and subject also to the bye-laws and regulations passed by the Mayor and Town Council, on the 15th May, 1888, and sanctioned by the Governor and Court of Policy, on the 10th July, 1888, with the buildings and erections thereon,—to and in favour of Amelia Annie Chilcott, the wife of Thomas William Chilcott, of 204, Charlotte Street, Georgetown.

3. By Henry Davey, of Sisters Village, as having been married in community of property to Jessie Davey, born Samuel, deceased, TRANSPORT of one undivided half part or share of and in lot number 25 (twenty-five), in the Village of Sisters, in the parish of St. Mark, in the county of Demerary and colony of British Guiana, no building thereon,—to and in favour of Jugernath, No. 190, ex *Poonah*, 1879, of Sisters Village, aforesaid, male Indian immigrant.

4. By Rughunath, No. 21,690, ex *Allanshaw*, 1884, a male East Indian immigrant of Lusignan, east sea coast of Demerary, TRANSPORT of a piece of land, part of the south half of a piece of land situate on the left bank of the Mahaica creek, in the county of Demerary and colony of British Guiana, starting at a paal opposite a point about one mile below Little Biabu creek, and extending thence N. 71° 09′ W. 240 roods, S. 18° 51′ W. 100 roods, S, 71° 09′ E. 360 roods, and containing one hundred acres, as shown on a diagram thereof by George D. Bayley, Government Surveyor, dated 23rd June, 1900, and annexed to the original grant of the said piece of land, the said piece of land hereby transported commencing from the northern boundary of the said south half of the grant above described, extending in a southerly direction by the full width thereof, and containing 24 (twenty-four) acres, and subject to the conditions of the said grant,—to and in favour of Jonardhun, No. 304, ex *Jura*, 1877, a male East Indian immigrant, of Plaisance, east coast of Demerary.

5. By Rughunath, No. 21,690, ex *Allanshaw*, 1884, a male east Indian immigrant of Lusignan, east sea coast of Demerary, TRANSPORT of a piece of land, part of the south half of a piece of land situate on the left bank of the Mahaica Creek, in the county of Demerary, and colony of British Guiana, starting at a paal opposite a point about one mile below Little Biabu Creek, and extending thence N 71° 09′ W 240 roods S 18° 51′ W 100 roods, S 71° 09′ E 360 roods, and containing one hundred acres, as shown on a diagram thereof by George D Bayley, Government Surveyor, dated 23rd June, 1900, and annexed to the original grant of the said piece of land, the said piece of land hereby transported commencing from the southern boundary of the said grant, extending in a northerly direction by the full width thereof and containing 26 (twenty-six) acres subject to the conditions of said grant,—to and in favour of Pirthising, No. 20,384, ex *Shannon* 1884, a male Indian immigrant, of Plaisance, east sea coast of Demerary.

6. By Haraksingh, male, No. 68,279, ex *Sheila*, 1894, of Mahaica, TRANSPORT of the eastern half of a tract of Crown land situate on the left bank of Mahaica Creek, starting at a paal opposite a point about 465 roods above the mouth of Big Biabu Creek, and extending thence N 18° 51′ E 252½ roods, thence N 71° 09′ W 100 roods thence S 18° 51′ W 347½ roods, and containing one hundred acres, as shown on a diagram thereof, by George D. Bayley, Government Surveyor, dated 27th June, 1900, and annexed to the original grant of the said piece of land, the said eastern half of the said tract of Crown land, being subject to the conditions of the said grant,—to and in favour of Sheeram, a male, native of the colony.

7. By Soorjah, a female Indian immigrant, No. 332, ex *Race Horse*, 1876, of Aurora Village, Essequebo,

Digitized by Google

TRANSPORT of lot number 22 (twenty-two), part of Plantation Aurora and Makeshift, with a piece of land adjoining, situate on the west bank of the river Essequebo, in the colony of British Guiana, said lot number 22 (twenty-two) being laid down and defined on a plan of a piece of land, part of Plantation Aurora, situate on the west bank of the river Essequebo, surveyed and laid out as lots in 1874, by the Sworn Land Surveyor, Armer J. Alcorn, to be henceforth called Moffat, and deposited in the Registrar's Office of the counties of Demerary and Essequebo, on the 4th of March, 1876, with the buildings thereon,—to and in favour of Wozeer, male, No. 60, ex *Arcott*, 1870, of Aurora, aforesaid.

8. By the Administrator General of British Guiana, as representing the estate of Elizabeth Hodge, deceased, TRANSPORT of the abandoned Plantation Studley Park, *cum annexis*, situate in Canal number 1 (one), in the county of Demerary, in the colony of British Guiana,—to and in favour of Sinclair Alexander Sprosta.

9. By Tejee, male Indian immigrant, No. 138, ex *Jura*, 1878, of lot 37, Queenstown Ward, Georgetown, TRANSPORT of the east half of lot number 37 (thirty-seven) situate in that part of Georgetown called Queenstown Ward, as laid down and defined on the plan of the district, situated on the lands of the Thomas estate, made by the Sworn Land Surveyor, Luke M. Hill, C.E., dated 1st September, 1887, and deposited in the Office in Georgetown of the Registrar of the colony of British Guiana, on the 7th day of April, 1888, in pursuance of the provisions of section 5 of Ordinance 3 of 1887, said lot number 37 (thirty-seven) being subject to the by-laws and regulations passed by the Mayor and Town Council of Georgetown, on the 15th May, 1888, and sanctioned by the Governor and Court of Policy on the 10th July, 1888, with the buildings and erections thereon; save and except one vat,—to and in favour of Augustus Walker, of Lamaha Street, Georgetown.

10. By Martin Henry Gomes Pereira, of Plantation Prospect, east sea coast, of Demerara TRANSPORT of *firstly*, lot number 58 (fifty-eight), section A, being part and parcel of the lands of Plantation Northbrook, now called Victoria, situate on the east sea coast of the county of Demerary, as laid down on a plan by the Sworn Land Surveyor, M. Newlands, dated March, 1853, deposited in the Registrar's Office of the counties of Demerary and Essequebo, on the 25th of August, 1854, with the buildings and erections thereon; *secondly*, lot number 87 (eighty-seven), section A, being part and parcel of the lands of Plantation Northbrook now called Victoria, situate on the east sea coast of the county of Demerary, as laid down on a plan by the Sworn Land Surveyor, M. Newlands, dated March, 1853, deposited in the Registrar's Office of the counties of Demerary and Essequebo, on the 25th of August, 1854, subject to the keeping up of the public road dam, and trenches to the extent of the façade of said lot with the buildings thereon; *thirdly*, the abandoned Plantation Belfield, *cum annexis*, situate on the sea coast, east of the river Demerary, in the county of Demerary, in the colony of British Guiana, with the buildings and erections and live and dead stock thereon, save and except that portion of said plantation heretofore sold to the Demerara Railway Company, but not yet transported, and also another piece of said plantation now used as a police station with the buildings and erections thereon, which was sold and transported to the colony of British Guiana; *fourthly*, the right title and interest of the said Martin Henry Gomes Pereira, in and to the south part of mud lot number 21 (twenty-one), Cumingsburg district, city of Georgetown, county of Demerary, as situate between the premises belonging to the estate of Cresswell Spencer, and those lately belonging to the late firm of J. J. McAllaster and Company, having a façade of twenty-three and a half feet Rhynlands from the front dam, Water Street, to the steps of the stelling and from thence twenty-six and a half feet Rhynlands, to low water mark, subject to the right heretofore held by George Pontifex, his heirs, executors, administrators, and assigns of passage to land and ship goods, with the buildings and erections thereon; *fifthly*, the concession or lot number 195 (one hundred and ninety-five), situate in Cumingsburg district, in the city of Georgetown, in the county of Demerary, in the colony of British Guiana, with all the buildings and erections thereon; and *sixthly*, the south half of the concession or lot number 38 (thirty-eight), situate in Cumingsburg, city of Georgetown, county of Demerary, with all the buildings and erections thereon, the said several properties being subject to a First Mortgage in favour of the British Guiana Mutual Fire Insurance Company, Limited,—to and in favour of Genoviva Reis, born Fernandes, of Belfield, east sea coast, widow, Augustus Fernandes, of Camp Street, Georgetown, Henry Fernandes, of Cuyuni District, Essequebo, and Matilda Pereira, born Fernandes, the wife of the said Martin Henry Gomes Pereira, both of Plantation Prospect, aforesaid.

11. By Joseph Gittens, of east half lot 72, Bourda, a FIRST MORTGAGE on the east half of lot number 72 (seventy-two), in that part of Georgetown called Bourda, as laid down and defined on the plan of the town districts, situated on the lands of the Vlissengen estate, made by the Sworn Land Surveyor, Luke M. Hill, dated 17th June, 1879, and deposited in the Registrar's Office of the counties of Demerary and Essequebo, on the 1st November, 1879, said plan having been approved of by the Governor and Court of Policy, on the 22nd of September, 1879, and deposited in the Registrar's Office aforesaid, in pursuance of the provisions of Section sixty-four of Ordinance No. 2 of the year 1876, and on all the buildings and erections thereon,—to and in favour of Walter Bagot, of Croal Street, Georgetown.

12. By the Colony of British Guiana, TRANSPORT of lot number 25 (twenty-five), south section of Government land, in Canal No. 2, said lot being laid down and defined on a plan of certain portions of Government land, in Canals Nos. 1 and 2 polder, in the county of Demerary and colony of British Guiana, by Frank Fowler, acting Crown Surveyor, dated 29th March, 1902, and deposited in the Registrar's Office, on the 6th May, 1902,—to and in favour of Bassunt, a native of the colony.

13. By Abdul Sahtur, of lot 34, Anira Street, Queenstown Ward, Georgetown, a FIRST MORTGAGE on lot number 34 (thirty-four), in that part of Georgetown called Queenstown Ward, as laid down and defined on the plan of the district, situated on the lands of the Thomas Estate, made by the Sworn Land Surveyor, Luke M. Hill, C. E., dated 1st September, 1887, and deposited in the Office, in Georgetown, of the Registrar of the colony of British Guiana, on the seventh day of April, 1888, in pursuance of the provisions of section five of Ordinance 3 of 1887, said lot number 34 (thirty-four), being subject to the lien of the Mayor and Town Council of Georgetown, and subject also to the by-laws and regulations passed by the Mayor and Town Council on the 15th May, 1888, and sanctioned by the Governor and Court of Policy, on the 10th July, 1888, and on all the buildings and erections thereon,—to and in favour of The British Guiana Building Society, Limited, of lots Nos. 1, 2 and 3, High Street, Georgetown.

14. By John Taylor, of lots 15 and 16, Queen Street, and George Walter Wood, of lot 17, Water Street, Georgetown, in their quality as executors under the last will and testament of Joseph Taylor, deceased, and Rose Taylor, widow, in her own right as having been married in community of property to the said Joseph Taylor, deceased, TRANSPORT of lot No. 23, North Road, Bourda, in the city of Georgetown, in the county of Demerary, and colony of British Guiana, with the buildings and erections thereon,—to and in favour of Augusto Fernandes, of Camp Street, Georgetown.

15. By John Taylor, of lots 15 and 16, Queen Street, and George Walter Wood, of lot 17, Water Street, Georgetown, in their quality as executors under the last will and testament of Joseph Taylor, deceased, and Rose Taylor, widow, in her own right as having been married in community of property to the said Joseph Taylor, deceased, TRANSPORT of W ½ lot 61, in Albert Town District, in the city of Georgetown, in the county of Demerary, and colony of British Guiana, with the buildings and erections thereon, (save and except one two-storey building, the property of Joseph Gibbons),—to and in favour of Joao Vieira Caetano.

16. By John Taylor, of lots 15 and 16, Queen Street, and George Walter Wood, of lot 17, Water Street, Georgetown, in their quality as executors under the last will and testament of Joseph Taylor, deceased, and Rose Taylor, widow, in her own right as having been married in community of property to the said Joseph Taylor, deceased, TRANSPORT of lot 126, Regent Road, Bourda, in the city of Georgetown, in the county of Demerary, and colony of British Guiana, with the buildings and erections thereon,—to and in favour of Carl Wieting and Gustav Henri Richter, carrying on business as merchants at Water Street, Georgetown, under the name, style, and firm of Wieting & Richter.

17. By Guilhermina D'Andrade, born Gouveia, assisted as far as need be by her husband, Jose D'Andrade, as the sole residuary heiress under the last will and testament of her first husband, John D'Andrade, deceased, to whom she was married in community of property, TRANSPORT of lot number 9 (nine), situate in South Newburg, Werk en-Rust District, in the city of Georgetown, in the county of Demerary, with all the buildings and erections thereon,—to and in favour of Martiniano Jose Vieira, of High Street, Georgetown.

18. By Jose Vieira Caetano, of lot 7, Queenstown Ward, Georgetown, as one of the joint and several executors under the last will and testament of Jose

Digitized by Google

Gomes Mendonca, deceased, who in his own right and as having been married in community of property to his wife, Virginia Mendonca, now Virginia Nunes, born Gonsalves, was the proprietor of the property hereinafter described, the said Virginia Nunes, late Mendonca, born Gonsalves, being one of the heirs under the last will and testament of her father, Francis Gonsalves Marreta, also known as and called Francis Gonsalves, deceased, and also one of the heirs under the last will and testament of her mother, Leopoldina Gonsalves Marreta, deceased, who was married in community of property to her husband, the said Francis Gonsalves Marreta, also known as and called Francis Gonsalves, deceased, TRANSPORT of one undivided half part or share of and in lot number 37 (thirty-seven), part of Plantation Virginia, situate on the western bank of the Mahaica creek, in the county of Demerary, laid out and defined on a diagram by the Sworn Land Surveyor, Charles Houghton, dated 24th October, 1843, deposited in the Registrar's Office of the counties of Demerary and Essequebo, on the 14th of April, 1858, with one undivided half part or share of and in all the buildings and erections thereon,—to and in favour of Jose Nunes, of Virginia Village, east sea coast of Demerary, who, as having in marriage in community of property his wife the said Virginia Nunes, late Mendonca, born Gonsalves, is the proprietor of the other undivided half of the said property.

Registrar's Office of British Guiana, Georgetown, this 31st day of October, 1902.

M. P. OLTON
Registrar.

County of Berbice.

29th November, 1902.

[First Publication.]

THE following TRANSPORTS are intended to be passed before one of the Judges of the Supreme Court of British Guiana, on any day after Saturday, the 29th day of November, 1902, which such Judge shall be pleased to appoint, viz.:—

1. By Harold Evans, of Plantation Mara, Berbice, in his quality as one of the residuary heirs under the last will and testament of Francis Henry Evans, deceased, and as the residuary heir under the last will and testament of Joanna Walrond Evans, deceased, who was the other residuary heir under the last will and testament of the said Francis Henry Evans, deceased, TRANSPORT of a certain tract of land situate on the right bank of the river Berbice, in the colony of British Guiana, commencing at the upper or right bank of the Creek called Yaracaraboory, at its confluence with the river Berbice, and extending therefrom, S. 25 deg. E. 250 roods in depth, from thence N. 65 deg. W. to the right bank of the said river Berbice, 250 roods in depth, and from thence on said bank westerly to the place of beginning 125 roods in façade, and containing 104⅛ acres as delineated and described in the diagram of said tract of land by the Sworn Land Surveyor, William Downer, dated 23rd July, 1854, with the buildings and erections thereon,—to and in favour of Ellen McLean, born Evans, the wife of Donald McLean, of Bartica, in the Berbice River.

2. By Abel King, of Lot 51, Corentyne Coast, Berbice, in his quality as the sole surviving executor under the last will and testament of Simon John Clarke, deceased, TRANSPORT of the west half of lot number 1 (one), part of plantation lot No. 55, situate on the Corentyne coast of the county of Berbice, the said lot number 1 (one), being laid down and defined on a diagram of the said plantation made by Henry H. Bouglé, Sworn Land Surveyor, dated 12th January, 1900, and deposited in the Registrar's Office of British Guiana, New Amsterdam, on the 14th day of April, 1900,—to and in favour of Unjoreah, female, No. 327, ex *Loodianah*, 1860, of lot 55, Corentyne Coast, Berbice.

3. By Abel King, of lot 51, Corentyne Coast, Berbice, in his quality as the sole surviving executor under the last will and testament of Simon John Clarke, deceased, TRANSPORT of the east half of lot number 8 (eight), part of plantation Lot No. 55, situate on the Corentyne Coast of the county of Berbice, the said lot number 8 (eight), being laid down and defined on a diagram of the said plantation made by Henry H. Bouglé, Sworn Land Surveyor, dated 12th January, 1900, and deposited in the Registrar's Office of British Guiana, New Amsterdam, on the 14th day of April, 1900,—to and in favour of Sewraj, male, No. 419, ex *Lassa*, 1879, of Lot 55, Corentyne Coast, Berbice.

4. By Abel King, of lot 51, Corentyne Coast, Berbice, in his quality as the sole surviving executor under the last will and testament of Simon John Clarke, deceased, TRANSPORT of the west half of lot number 10 (ten), part of plantation lot number 55, situate on the Corentyne Coast of the county of Berbice, the said lot number 10 (ten), being laid down and defined on a diagram of the said plantation made by Henry H. Bouglé, Sworn Land Surveyor, dated 12th January, 1900, and deposited in the Registrar's Office of British Guiana, New Amsterdam, on the 14th day of April, 1900,—to and in favour of Manoel Rodrigues Lopes and Joaquim Casimiro Fernandes, of Springlands, Corentyne Coast, Berbice.

5. By Abel King, of lot 51, Corentyne Coast, Berbice, in his quality as the sole surviving executor under the last will and testament of Simon John Clarke, deceased, TRANSPORT of lot number 14 (fourteen), part of plantation lot number 55, situate on the Corentyne Coast of the county of Berbice, the said lot number 14, being laid down and defined on a diagram of the said plantation made by Henry H. Bouglé, Sworn Land Surveyor, dated 12th January, 1900, and deposited in the Registrar's Office of British Guiana, New Amsterdam, on the 14th day of April, 1900,—to and in favour of Bucktowree, female, No. 383, ex *Sydenham*, 1864, of lot 55, Corentyne Coast, Berbice.

6. By Roghoobun, male, No. 136, ex *Aurora*, 1859, of Letter Kenny, Corentyne Coast, Berbice, TRANSPORT of the east half of the west half of lot number 32 (thirty-two), section 1, and the north half of the southern half of lot number 32 (thirty-two), section 2, parts of the west half of Plantation Letter Kenny, situate on the Corentyne coast, in the county of Berbice, the said lots being laid down and defined on a diagram made by Frank Fowler, Sworn Land Surveyor, dated 26th January, 1895, and deposited in the Registrar's Office of British Guiana, New Amsterdam, on the 26th November, 1895,—to and in favour of Gaunoo Rambaran, male, a native of the colony of British Guiana, residing at Letter Kenny, Corentyne coast, Berbice.

7. By Sarah De Weever, widow, of Stanley Town, Berbice, TRANSPORT of part of the southern back quarter of lot number 38 (thirty-eight), situate in that part of the town of New Amsterdam, called Stanley Town, bounded on the east by part of said lot, the property of the estate of William Lancaster, on the west by the middle road trench, on the north by the drain along the street running through the centre of said lot number 38, and on the south by the drain dividing lots numbers 38 and 39, with the buildings thereon,—to and in favour of Augustus Chapman, of Stanley Town, Berbice.

8. By Shahtu, male, No. 50,718, ex *Sheila*, 1891, of lot 60, Corentyne Coast, Berbice, TRANSPORT of lot number 7 (seven), part of plantation lot number 60, situate on the Corentyne coast of the county of Berbice, the said lot number 7 being laid down and defined on a diagram of said lot number 60, by C. Wilgress Anderson, Government Surveyor, deposited in the Registrar's Office of British Guiana, New Amsterdam, on the 8th day of January, 1897,—to and in favour of Goorahoo, male, of lot 60, Corentyne Coast, Berbice.

9. By John Robert Valse, also called John Robert Valz, of Bloomfield, Corentyne Coast, Berbice, and by John Alexander Valz, of lot 13, New Amsterdam, Berbice, and Jane Josephine Valz, spinster, of Bloomfield, Corentyne Coast, Berbice, in their quality as the heirs, *ab intestato*, of their mother, Jane Valz, born Adams, deceased, who was married in community of property to the said John Robert Valse, also called John Robert Valz, TRANSPORT of lots numbers 12 (twelve), 13 (thirteen), 14 (fourteen), 15 (fifteen), and 16 (sixteen), parts of lot number 15 (fifteen), or that part thereof known as Plantation Bloomfield, situate on the Corentyne Coast of the county of Berbice, the said lots numbers 12, 13, 14, 15, and 16, being laid down and defined on a diagram of the said plantation Bloomfield, made by John Peter Prass, Sworn Land Surveyor, dated 28th December, 1882, and deposited in the Registrar's Office of British Guiana, New Amsterdam, on the 5th day of January, 1883, with the buildings and erections thereon,—to and in favour of Sreegobind, male No. 430, ex *Persian Empire*, 1872, of Plantation Port Mourant, Corentyne Coast, Berbice.

10. By Thakurdin, male, No. 13,678, ex *Howrah*, 1882, of Letter Kenny, Corentyne Coast, Berbice, TRANSPORT of his undivided half of the eastern half of lot number 9 (nine), section 1, and of the southern half of lot number 8 (eight), section 2, parts of the east half of plantation Letter Kenny, situate on the Corentyne Coast, in the county of Berbice, the said lots being laid down and defined on a diagram made by Frank Fowler, Sworn Land Surveyor, dated 26th January, 1895, and deposited in the Registrar's Office of British Guiana, New Amsterdam, on the 13th day of March, 1897,—to and in favour of Moonesamy, male, No. 28,710, ex *Hereford*, 1885, of Letter Kenny, Corentyne Coast, Berbice.

11. By Leander Venus Bernard, and by Rosey Rosetta Tobias, widow, as having been married in

Digitized by Google

community of property to La Rose Tobias, deceased, and as a legatee under his last will and testament, TRANSPORT of two undivided third parts or shares of and in the southern half of the abandoned coffee plantation called Nieuwe Vigilantie situate on the east bank of the river Berbice between plantation Welgelegen and plantation Glastulich, the said southern half of Plantation Nieuwe Vigilantie measuring 75 (seventy-five) roods in façade by the whole depth of said plantation, reserving, however, the middle walk of said plantation as a road for the accommodation of the proprietors of the two respective halves of said plantation as laid down in a diagram of the Sworn Land Surveyor, Evan Cameron, dated 23rd March, 1849, and duly deposited in the Registrar's Office of Berbice, on the 18th day of October, 1849,—to and in favour of Jacob Elias, of Nieuwe Vigilantie, in the Berbice River.

12. By the Colony of British Guiana, TRANSPORT of four pieces or parcels of land, parts of Plantation Cotton Tree, situate on the sea coast west of the Berbice river, in the county of Berbice and colony of British Guiana, said pieces or parcels of land being delineated in red and marked A. B. C. and D. on a plan or portions of the said Cotton Tree and Zee Zigt, by Frank Fowler, acting Assistant Crown Surveyor, dated 27th August, 1895, and deposited in the Registrar's Office on the 6th May, 1902,—to and in favour of Oree, male, No. 67,900, ex *Grecian*, 1894, Gocool, male, No. 421, ex *Golden South*, 1865; Bheloo, male, No. 368, ex *Canning*, 1867; Redaye, male, No. 466, ex *King Arthur*, 1876; Tafajoola, male, No. 17,191, ex *North*, 1883; Lalla, male, No. 273, ex *Artist*, 1876; Soobul, male, No. 409, ex *King Arthur*, 1876; Joygobin, male, a native of the colony; Eda, male, No. 126, ex *King Arthur*, 1878; Rookminia, a native of the colony, a single woman; Etwarea, a native of the colony, a single woman; Cally, male, No. 483, ex *British Trident*, 1866; Sheoburn, male, No. 17,703, ex *Bann*, 1883; Goburdhun, male, No. 302, ex *Vittoria*, 1861; Abdool, male, No. 14,701, ex *Plassey*, 1882; Rampersad, male, No. 33,015; ex *Main*, 1887, Gungadin, male, No. 44,594, ex *Sheila*; 1890, Puncham Sing, male, No. 44,303, ex *Foyle*, 1890; Buchhoo, male, No. 34, ex *Lightning*, 1879; Deby, male, No. 133, ex *Jason*, 1865, all of the said Plantation Cotton Tree.

Registrar's Office of British Guiana, New Amsterdam, Berbice, this 14th day of November, 1902.

M. P. OLTON,
Registrar.

County of Berbice.

15th November, 1902.

[Third Publication.]

THE following TRANSPORTS are intended to be passed before one of the Judges of the Supreme Court of British Guiana, on any day after Saturday, the Fifteenth day of November, 1902, which such Judge shall be pleased to appoint, viz:—

1. By William Macdonald, of Manget Place, Georgetown, TRANSPORT of the grant of occupancy dated 14th August, 1838, of the southern half of the water or mud lot number 16 (sixteen), in the first empolder of the town of New Amsterdam, county of Berbice, and colony of British Guiana, with the buildings and erections thereon, subject to a first mortgage passed on the 10th February, 1902, in favour of George Sandford, of Plantation Everton, Berbice,—to and in favour of Manoel de Jesus, of Pitt Street, New Amsterdam.

2. By Jane Westley, born Collier, of south quarter lot 6, Smyth's Town, in the town of New Amsterdam, Berbice, widow, as the usufructuary under the last will and testament of her husband, Joseph Charles Westley, the elder, deceased, by Elizabeth Davies Westley, Samuel Collier Westley and Joseph Charles Westley, the younger, all of south quarter lot 6, Smyth's Town, aforesaid, as the surviving reversionary heirs under the said last will and testament of their father, the said Joseph Charles Westley, the elder, deceased, and by Sarah Ann Ketley Webb, born Westley, assisted as far as need be by her husband Frederick Webb, both of the Kitty Village, East Sea Coast, Demerary, as being entitled to her legitim in the estate, and inheritance of her father, the said Joseph Charles Westley, the elder, deceased, TRANSPORT of a piece of land, part of the southern back quarter of lot number 6 (six), situate in that part of the town of New Amsterdam, called Smyth's Town, bounded on the east by part of said lot, the property of A. J. Rodrigues; on the west by the middle road trench; on the north by the property of Jacob Nicholas Hicken; and on the south by the drain dividing lots numbers 6 and 7, and being of the ordinary width of a half lot, the said piece of land being marked G, on a diagram made by Eustace P. Austin, acting Government Surveyor, dated 17th August, 1891, and deposited in the Registrar's Office of British Guiana, New Amsterdam, on the 23rd day of February, 1892, with all the buildings and erections thereon,—to and in favour of Nisida Evans, Edith Evans, spinters, and the minors, Josephine Evans and Agnes Evans, all of south quarter lot 6, Smyth's Town, New Amsterdam, Berbice.

Registrar's Office of British Guiana, New Amsterdam, Berbice, this 31st day of October, 1902.

M. P. OLTON,
Registrar.

Execution Sales.

By the Registrar.

Counties of Demerary and Essequebo.

[First Publication.]

PURSUANT to writ of Execution in the matter following:—

I, the undersigned Registrar of British Guiana, or my lawful deputy, will expose for sale to the highest bidder, in presence of a Sworn Clerk or Assistant Sworn Clerk, at the Victoria Law Courts, in the city of Georgetown, on Monday, the 1st day of December, 1902, at 12 o'clock, noon:—

In behalf of the Polder Ranger of Canals Nos. 1 and 2 Polders, in the County of Demerary and Colony of British Guiana, duly appointed and acting under the authority of the Polder Ordinances, *versus* the Proprietor or Proprietors, Representative or Representatives of Plantation Middlesex, situate in Canal No. 2, on the West Bank of the River Demerary, in the County of Demerary and Colony of British Guiana, the said Plantation being subject to the Polder rate:—Plantation Middlesex, situate in Canal No. 2, on the West Bank of the River Demerary, in the County of Demerary and Colony of British Guiana, with the buildings thereon, as per inventory.

All persons having any right, title, interest or claim in and to the above property, and who may have just grounds to oppose the sale thereof are hereby required to do so in due form at the Registrar's Office in Georgetown, within fourteen days after the first Saturday's advertisement, setting forth his, her, or their reasons of opposition in writing, duly signed by a Barrister-at-Law or Solicitor, and thereafter to proceed according to law. Those inclined to purchse will attend at the time and place beforementioned, provided with the securities required by Law, whose names must be tendered for approval before the day of sale.

Terms of Sale:—$100 and under, Cash; above that sum, one month's credit, with interest from the day of sale.

Registrar's Office of British Guiana, Georgetown, this 14th day of November, 1902.

M. P. OLTON,
Registrar.

[First Publication.]

PURSUANT to writ of Execution in the matter following:—

I, the undersigned Registrar of British Guiana, or my lawful deputy, will expose for sale to the highest bidder, in presence of a Sworn Clerk or Assistant Sworn Clerk, at the Victoria Law Courts, in the city of Georgetown, on Monday, the 1st day of December, 1902, at 12 o'clock, noon:—

In behalf of A. D. Straus and Company, by their duly constituted Attorney in this Colony, Edward Adolphus Victor Abraham, Plaintiffs, *versus* Edward Boodie, Defendant:—A piece of land part of the Sugar Plantation or Estate Blankenburg, situate in the Parish of St. Luke, West Bank, River Demerary, said piece of land being 27 roods in length by 15 roods in breadth, and bounded on the North by the Public Road, on the East by the Company's Path, and on the South and West by portions of the said Plantation Blankenburg, and being laid down and defined on a diagram thereof, by the Government Surveyor, C. Wilgress Anderson, bearing date the 16th of January, 1889, and deposited in the Registrar's Office of British Guiana, on the 29th of January, 1889, with the buildings and erections thereon, as per inventory.

All persons having any right, title, interest or claim in and to the above property, and who may have just grounds to oppose the sale thereof, are hereby required to do so in due form at the Registrar's Office in Georgetown, within fourteen days after the first Advertisement, setting forth his, her, or their reasons of opposition in writing, duly signed by a Barrister-at-Law, or Solicitor, and thereafter to proceed according to law. Those

Digitized by Google

inclined to purchase will attend at the time and place beforementioned, provided with the securities required by Law, whose names must be tendered for approval before the day of sale.

Payment must be made as follows:—One hundred dollars and under cash; exceeding $100, the purchaser, or purchasers, shall, unless they pay the purchase money at the time of the sale, forthwith deposit with the Marshal 25 per cent. of the purchase money, and shall, if the purchase money does not exceed the sum of $500, pay the balance by three equal instalments from the day of sale, with interest at the rate of six per cent. per annum at the expiration of one, two, and three months, respectively, and if the purchase money exceeds the sum of $500 he shall pay such balance with such interest by three equal instalments at the expiration of two, four, and six months, respectively.

In the event of the purchaser making default in payment of any of the instalments, the amount of the deposit shall be forfeited, and the property may, after being re-advertised, be put up for sale at auction and sold.

Registrar's Office of British Guiana, Georgetown, this 14th day of November, 1902.

M. P. OLTON,
Registrar

[First Publication.]

PURSUANT to writ of Execution in the matter following:—

I, the undersigned Registrar of British Guiana, or my lawful deputy, will expose for sale to the highest bidder, in presence of a Sworn Clerk or Assistant Sworn Clerk, at the Victoria Law Courts, in the city of Georgetown, on Monday, the 1st day of December, 1902, at 12 o'clock, noon:—

In behalf of Nawolc, male Indian immigrant, No. 8,135, ex *Atalanta*, 1874, plaintiff, *versus* Jussodah, single woman, No. 8,055, ex *Atalanta*, 1874, defendant:—Lot No. 80 (eighty), section G Huis't Dieren, north half of lot number 31 (thirty-one), section B, Middlesex, and lot number 5 (five), section C, Middlesex, parts of the lands of Plantations Huis't Dieren and Middlesex, situate on the west bank of the Essequebo River, in the county of Essequebo and colony of British Guiana, the said lots being laid down and defined on a plan of the said plantation, by William Chalmers, Assistant Crown Surveyor, dated 15th November, 1881, and deposited in the Registrar's Office of British Guiana, on the 31th September, 1882, with all the buildings and erections thereon, as per inventory.

All persons having any right, title, interest or claim in and to the above property and who may have just grounds to oppose the sale thereof, are hereby required to do so in due form at the Registrar's Office in Georgetown, within fourteen days after the first advertisement, setting forth his, her, or their reasons of opposition in writing, duly signed by a Barrister-at-Law or Solicitor, and thereafter to proceed according to Law. Those inclined to purchase will attend at the time and place beforementioned, provided with the securities required by law, whose names must be tendered for approval before the day of sale.

Payment must be made as follows:—One Hundred Dollars and under, cash; exceeding $100—the purchaser or purchasers shall, unless they pay the purchase money at the time of the sale, forthwith deposit with the Marshal 25 per cent. of the purchase money, and shall, if the purchase money does not exceed the sum of $500, pay the balance by three equal instalments, from the day of sale, with interest at the rate of six per cent. per annum, at the expiration of one, two and three months, respectively, and if the purchase money exceeds the sum of $500 he shall pay such balance with such interest by three equal instalments at the expiration of two, four and six months, respectively.

In the event of the purchaser making default in payment of any of the instalments the amount of the deposit shall be forfeited; and the property may, after being re-advertised, be put up for sale at auction and sold.

Registrar's Office of British Guiana, Georgetown this 14th day of November, 1902.

M. P. OLTON,
Registrar.

Counties of Demerary and Essequebo.

[Second Publication.]

PURSUANT to an order granted by His Honour Alfred Van Waterschoodt Lucie Smith, Puisne Judge of British Guiana, bearing date 9th June, 1902, on the petition of William Alexander Craigen, of the County of Essequebo:—

I, the undersigned Registrar of British Guiana, or my lawful deputy, will expose for sale to the highest bidder, in presence of a Sworn Clerk or Assistant Sworn Clerk, at the Victoria Law Courts, in the city of Georgetown, on Monday, the 24th day of November, 1902, at 12 o'clock, noon:—

In behalf of the abovenamed Petitioner *versus* Benjamin De Wever Heyliger—The undivided one-third of south half Lot No. 347, situate in North Cumingsburg District, in the city of Georgetown, without the buildings thereon.

All persons having any right, title, interest or claim in and to the above property and who may have just grounds to oppose the sale thereof, are hereby required to do so in due form at the Registrar's Office in Georgetown, within fourteen days after the first Advertisement, setting forth his, her, or their reasons of opposition in writing, duly signed by a Barrister-at-Law or Solicitor, and thereafter to proceed according to Law. Those inclined to purchase will attend at the time and place beforementioned, provided with the securities required by Law, whose names must be tendered for approval before the day of sale.

Payment must be made as follows:—One Hundred Dollars and under, cash; exceeding $100—the purchaser or purchasers shall, unless they pay the purchase money at the time of the sale, forthwith deposit with the Marshal 25 per cent. of the purchase money, and shall, if the purchase money does not exceed the sum of $500, pay the balance by three equal instalments, from the day of sale, with interest at the rate of six per cent. per annum, at the expiration of one, two and three months, respectively, and if the purchase money exceeds the sum of $500 he shall pay such balance with such interest by three equal instalments at the expiration of two, four and six months, respectively.

In the event of the purchaser making default in payment of any of the instalments the amount of the deposit shall be forfeited; and the property may, after being re-advertised, be put up for sale at auction and sold.

Registrar's Office of British Guiana, Georgetown, this 7th day of November, 1902.

M. P. OLTON,
Registrar.

[Second Publication.]

PURSUANT to writ of Execution in the matter following:—

I, the undersigned Registrar of British Guiana, or my lawful deputy, will expose for sale to the highest bidder in presence of a Sworn Clerk or Assistant Sworn Clerk, at the Victoria Law Courts, in the city of Georgetown, on Monday, the 24th day of November, 1902, at 12 o'clock, noon:—

In behalf of João Pedro Santos and Manoel Augusto Pereira, carrying on business together at Lots 54 and 55, Water Street, Georgetown, under the name, style and firm of João Pedro Santos and Company, Plaintiffs, *versus* Manoel Gonsalves da Silva, Defendant:—The west part of the concession or lot number 72 (seventy-two), situate in Werk-en-Rust District, being to the extent of forty-eight feet in front by sixty feet in depth more or less, with all the buildings and erections thereon, as per inventory.

All persons having any right, title, interest or claim in and to the above property, and who may have just grounds to oppose the sale thereof, are hereby required to do so in due form at the Registrar's Office in Georgetown, within fourteen days after the first advertisement, setting forth his, her, or their reasons of opposition in writing, duly signed by a Barrister-at-Law or Solicitor, and thereafter to proceed according to law. Those inclined to purchase will attend at the time and place beforementioned, provided with the securities required by law, whose names must be tendered for approval before the day of sale.

Payment must be made as follows:—One hundred dollars and under, cash; exceeding $100—the purchaser or purchasers shall, unless they pay the purchase money at the time of the sale, forthwith deposit with the Marshal 25 per cent. of the purchase money and shall, if the purchase money does not exceed the sum of $500, pay the balance by three equal instalments, from the day of sale, with interest at the rate of six per cent. per annum, at the expiration of one, two and three months, respectively, and if the purchase money exceeds the sum of $500 he shall pay such balance with such interest by three equal instalments at the expiration of two, four and six months, respectively.

In the event of the purchaser making default in payment of any of the instalments, the amount of the deposit shall be forfeited; and the property

Digitized by Google

may, after being re-advertised, be put up for sale at auction and sold.

Registrar's Office of British Guiana, Georgetown, this 7th day of November, 1902.

M. P. OLTON,
Registrar.

Counties of Demerary and Essequebo.

[Third Publication.]

PURSUANT to an order granted by His Honour Alfred Van Waterschoodt Lucie Smith, Puisne Judge of British Guiana, bearing date 15th October, 1902, on the petition of John Edward Inniss, of Plantation Land of Canaan, East Bank, Rio Demerary, county of Demerary:—

I, the undersigned Registrar of British Guiana, or my lawful deputy, will expose for Sale to the highest bidder, in presence of a Sworn Clerk or Assistant Sworn Clerk, at the Victoria Law Courts, in the City of Georgetown, on Monday, the 17th day of November, 1902, at 12 o'clock, noon:—

In behalf of the abovenamed petitioner *versus* Joseph Mathias, of Alexander Village, East Bank, Demerary:—A piece of land five roods façade, by seven hundred and fifty roods in depth, part of a certain portion of Plantation Land of Canaan, situate on the East Bank of the River Demerary, known on a diagram thereof by the Sworn Land Surveyor, Cæsar Von Duben, dated the 10th September, 1846, deposited in the Registrar's Office of the counties of Demerara and Essequebo, as lot number 2 (two) no building thereon.

All persons having any right, title, interest or claim in and to the above property and who may have just grounds to oppose the sale thereof, are hereby required to do so in due form at the Registrar's Office in Georgetown, within fourteen days after the first advertisement, setting forth his, her, or their reasons of opposition, in writing, duly signed by a Barrister-at-Law, or Solicitor, and thereafter to proceed according to Law. Those inclined to purchase will attend at the time and place beforementioned, provided with the securities required by law, whose names must be tendered for approval before the day of sale.

Payment must be made as follows:—One Hundred Dollars and under, cash; exceeding $100—the purchaser or purchasers shall, unless they pay the purchase money at the time of the sale, forthwith deposit with the Marshal 25 per cent. of the purchase money, and shall, if the purchase money does not exceed the sum of $500, pay the balance by three equal instalments, from the day of sale, with interest at the rate of six per cent. per annum, at the expiration of one, two and three months, respectively, and if the purchase money exceeds the sum of $500 he shall pay such balance with such interest by three equal instalments at the expiration of two, four and six months, respectively.

In the event of the purchaser making default in payment of any of the instalments, the amount of the deposit shall be forfeited; and the property may, after being re-advertised, be put up for sale at auction and sold.

Registrar's Office of British Guiana, Georgetown, this 31st day of October, 1902.

M. P. OLTON,
Registrar.

[Third Publication.]

PURSUANT to writ of Execution in the matter following:—

I, the undersigned Registrar of British Guiana, or my lawful deputy, will expose for Sale to the highest bidder, in presence of a Sworn Clerk or Assistant Sworn Clerk, at the Victoria Law Courts, in the city of Georgetown, on Monday, the 17th day of November, 1902, at 12 o'clock, noon:—

In behalf of the Polder Ranger of Canals Nos. 1 and 2 Polders, in the county of Demerary and colony of British Guiana, duly appointed and acting under the authority of the Polder Ordinances, *versus* the Proprietor or Proprietors, Representative or Representatives of Plantation Lot No. 3, Jacoba Constantia, situate in Canal No. 1, on the West Bank of the River Demerary, in the county of Demerary and colony of British Guiana, the said Plantation being subject to the polder rate:—Lot No. 3, Plantation Jacoba Constantia situate in Canal No. 1, on the West Bank of the River Demerary and colony of British Guiana, no building thereon.

All persons having any right, title, interest or claim in and to any of the above property and who may have just grounds to oppose the sale thereof, are hereby required to do so in due form at the Registrar's Office in Georgetown, within fourteen days after the first Saturday's advertisement, setting forth his, her, or their reasons of opposition in writing, duly signed by a Barrister-at-Law, or Solicitor, and thereafter to proceed according to Law. Those inclined to purchase will attend at the time and place beforementioned, provided with the securities required by law, whose names must be tendered for approval before the day of sale.

Terms of Sale:—$100 and under, Cash, above that sum, one month's credit, with interest from the day of sale.

Registrar's Office of British Guiana, Georgetown, this 31st day of October, 1902.

M. P. OLTON,
Registrar.

County of Berbice.

[Third Publication.]

PURSUANT to writ of Execution in the matter following:—

I, the undersigned Registrar of British Guiana, or my lawful deputy, will expose for Sale to the highest bidder, in presence of a Sworn Clerk or Assistant Sworn Clerk, at the Court House, in New Amsterdam, Berbice, on Thursday, the 20th day of November, 1902, at 12 o'clock, noon:—

In behalf of the Receiver General of British Guiana *versus* the Proprietor or Proprietors, Representative or Representatives of Plantation Voorburg, Canje, in the county of Berbice, in the colony of British Guiana, Plantation Voorburg, situated on the Canje Creek, in the county of Berbice, and colony of British Guiana, with all the buildings and erections thereon as per inventory, save and except, *firstly*, a certain tract of land forming part of Plantation Sheet Anchor, situate on the right bank of the Canje Creek, in the county of Berbice, in the colony of British Guiana, being one-sixth of a Rhynland acre in extent, and defined on a plan or diagram by A. P. Bowhill, acting 4th Government Surveyor, dated the 1st August, 1893, and deposited in the Registrar's Office of British Guiana, in the city of Georgetown, on the 18th day of March, 1898; and *secondly*, a certain piece of land measuring an acre or thereabouts, situate on Plantation Sheet Anchor, also called Voorburg, otherwise known as the Canje Ferry Lands, in the county of Berbice, in the colony of British Guiana, as defined by red lines between the points A. B. C. F. G. and H. on a diagram by William Chalmers, Crown Surveyor of British Guiana, and as more particularly described and defined by red lines between the points B. C. D. E. F. and G. on a diagram made by L. A. Hohenkerk, Government Surveyor, dated 25th September, 1900, and deposited in the Registrar's Office of British Guiana, Georgetown, on the 5th December, 1900, and all the buildings and erections on the said tract and piece of land.

All persons having any right, title, interest or claim in and to the above property, and who may have just grounds to oppose the sale thereof, are hereby required to do so in due form at the Registrar's Office, in New Amsterdam, Berbice, within fourteen days after the first Saturday's advertisement, setting forth his, her or their reasons of opposition, in writing, duly signed by a Barrister-at-Law, or Solicitor, and thereafter to proceed according to Law. Those inclined to purchase will attend at the time and place beforementioned, provided with the securities required by Law, whose names must be tendered for approval before the day of sale.

Terms of Sale:—$100 and under, Cash; above that sum, one month's credit, with interest, from the day of sale.

Registrar's Office of New Amsterdam, Berbice, this 31st day of October, 1902.

M. P. OLTON,
Registrar.

Administrator General.

SALE.

I, THE undersigned Administrator General of British Guiana, or my lawful deputy, will expose for sale at the Administrator General's Office, Victoria Law Courts, in the City of Georgetown, at the hour of One o'clock, p.m., on

TUESDAY, 25th NOV., 1902.

As representing the estate of:—

RAMSARAM, deceased.

Part of the front lands of Pantation Klien Pouderoyen, situate on the West Bank of the River Demerary, and known on a plan or a diagram thereof by the Sworn Land Surveyor, Henry Rainsford, dated 18th March, 1845, and deposited in the Registrar's Office

Digitized by Google

of the Counties of Demerary and Essequebo, on the 8th of January, 1846, as lots numbers 68 and 69 South.

Terms of sale:—$100 and under, Cash; above that sum, at a credit of 3 months, with interest at the rate of 6 per cent. per annum.

W. F. BRIDGES,
Administrator General.

NOTICES.

BRITISH GUIANA.—IN THE SUPREME COURT.

In Insolvency,—No. 10 of 1902.

Re JOHN PERREIRA, Insolvent.

In Insolvency—Notice is hereby given that John Perreira, residing and carrying on business as a Baker, at 131, Albert Street, Queenstown Ward, Georgetown, was, on the 21st day of October, 1902, adjudged Insolvent by the Supreme Court.

Dated 24th October, 1902.

W. F. BRIDGES,
Administrator General,
Official Receiver.

BRITISH GUIANA—IN THE SUPREME COURT.

In Insolvency.

NOTICE is hereby given that on a petition dated 30th October, 1902, a Receiving Order against Manoel Martin, residing and carrying on business at Supply, Mahaica, as a Retail Spirit Dealer, was made by the Supreme Court, on the 30th day of October, 1902.

NOTE: All debts due to the estate should be paid to me.

Dated 30th October, 1902.

W. F. BRIDGES,
Administrator General.
Official Receiver.

BRITISH GUIANA.—IN THE SUPREME COURT.

In Insolvency.—No. 9 of 1900.

Re JOSE MARQUES DASILVA.

In Insolvency.—Notice is hereby given that Jose Marques da Silva, of 43, Russell Street, Georgetown, a Shopkeeper, was on the 25th day of October, 1902, adjudged insolvent by the Supreme Court.

Dated 30th October, 1902.

W. F. BRIDGES,
Administrator General,
Official Receiver.

BRITISH GUIANA—IN THE SUPREME COURT.

In Insolvency.—No. 11 of 1902.

NOTICE is hereby given that on a petition dated 29th October, 1902, a Receiving Order against Domingos Francisco Teixeira, residing at lot 9, Water Street, Georgetown, and carrying on business at lot 10 or 11, Water Street, Georgetown, as a general trader, was made by the Supreme Court, on the 29th day of October, 1902.

NOTE: All debts due the estate should be paid to me.

Dated 30th October, 1902.

W. F. BRIDGES,
Administrator General,
Official Receiver.

CLAIMS AGAINST ESTATES.

ADMINISTRATOR GENERAL'S OFFICE.
Georgetown, 25th October, 1902.

I, THE undersigned Administrator General of British Guiana, do hereby call up and require the Creditors and Claimants of the undermentioned Estate to file their claims according to law, at my office in the Victoria Law Courts, in the City of Georgetown, within the period of one month from this date, on pain as the law directs.

Estate of MANOEL LOIJA, an absentee.

W. F. BRIDGES,
Administrator General,
Official Receiver.

Lands and Mines Notices.

Under Crown Lands Regulations.

DEPARTMENT OF LANDS AND MINES,
GEORGETOWN, DEMERARA,
[1.] 15th November, 1902.

NOTICE is hereby given, for general information, that the following applications for the undermentioned tracts of Crown Land made under the Crown Lands Regulations, 1898, have been addressed to His Excellency the Governor, viz.:—

GRANTS—PART IV.

BY THE PROPRIETORS OF PLN. "CANE GROVE."

233¾ acres of Crown Land, Right Bank, Mahaica Creek, known as "Posts," recently held by them under a Licence of Occupancy.

100 acres of Crown Land, Right Bank, Mahaica Creek, above "Posts," recently held by them under a Licence of Occupancy.

BY A. RODRIGUES.

75 acres of Crown Land on the Right Bank, Pomeroon River, being portion of a tract held by him under Licence of Occupancy No. 1,713.

BY E. LONCKE.

40 acres of Crown Land on the eastern side of Hog Island, Essequebo River, commencing 5 roods below Bamboo Creek.

BY L. C. FRANSOOK.

1 acre of Crown Land on the Left Bank, Mazaruni River, at "Westerbeck." (Homestead,)

LICENCES TO COLLECT BALATA—PART VII.

BY D. W. A. MCKINNON.

Right Bank, Waini River, from its junction with the Imoti Creek, to a point 4 miles below. Renewal of Licence 3,018.

Right Bank, Waini River, from a point 4 miles below its junction with the Imoti Creek, to a point 4 miles above its junction with the Mariwaru Creek. Renewal of Licence 3,019.

Right Bank, Waini River, from its junction with the Mariwaru Creek to a point 4 miles upwards. Renewal of Licence 3,020.

Left Bank, Waini River, from a point opposite the mouth of the Arawapai Creek, to a point 4 miles above Pelibelimba Creek. Renewal of Licence 3,003.

Left Bank, Waini River, from Pelibelimba Creek to a point 4 miles above. Renewal of Licence 3,017.

Right Bank, Canje Creek, between Banim and Siki Creeks. Renewal of Licence 3,002.

Right Bank, Canje Creek, between Siki and Cabonally Creeks. Renewal of Licence 3,050.

Right Bank, Icoorawa Creek, a tributary of the Canje Creek, between Cabonally and Mendel Creeks. Renewal of Licence 3,051.

Left Bank, Canje Creek, commencing at Carri Carri Creek, and extending thence upwards in façade a distance of 3 miles. Renewal of Licence 3,047.

Left Bank, Canje Creek, commencing at a point known as Daylight Landing and extending thence upwards in façade, a distance of 4 miles to the source of the Canje Creek. Renewal of Licence 3,049.

Right Bank, Canje Creek, commencing at Equaroon Creek, and extending 3 miles upwards in façade. Renewal of Licence 3,048.

Left Bank, Canje Creek, commencing at a point 4 miles below Patawalla Creek, and extending downwards to Tacouba Creek. Renewal of Licence 3,045.

Left Bank, Canje Creek, commencing at Patawalla Creek and extending thence downwards 4 miles in façade. Renewal of Licence 3,046.

Left Bank, Corentyne River, from Lyle's Creek to Lanaballi Creek, extending inwards 12 miles, Renewal of Licence 3,055.

Left Bank, Corentyne River, from Lanaballi Creek to Awaraballi Creek, extending inwards 12 miles. Renewal of Licence 3,056.

Left Bank, Corentyne River, from King William IV's Falls to Awaraballi Creek, extending inwards 12 miles. Renewal of Licence 3,057.

Left Bank, Corentyne River, from a point known as King William IV's Cataract, to a point 4 miles upwards to the New River on its Left Bank. Renewal of Licence 3,100.

Left Bank, New River, Corentyne River, from its junction with the Corentyne River to a point 4 miles upwards. Renewal of Licence 3,101.

Digitized by Google

Left Bank, New River, Left Bank, Corentyne River, from a point 4 miles above its junction with the Corentyne River, to a point 8 miles above. Renewal of Licence 3,102

Left Bank, New River, Left Bank, Corentyne River, from a point 8 miles above its junction with the Corentyne River, to a point 12 miles above. Renewal of Licence 3,103.

Left Bank, New River, Left Bank, Corentyne River, from a point 12 miles above its junction with the Corentyne River, to a point 16 miles above. Renewal of Licence 3,104.

Left Bank, New River, Left Bank, Corentyne River, from a point 16 miles above its junction with the Corentyne River, to a point 20 miles above. Renewal of Licence 3,105.

Left Bank, Berbice River, from Rattlesnake Creek, extending downwards 4 miles to a point opposite Potaro Creek. Renewal of Licence 2,920.

Right Bank, Berbice River, between Crabwood and Potaro Creeks. Renewal of Licence 2,921.

All persons having any right, title, interest, or claim in and to any of the abovementioned tracts of Crown Land, and who may have just grounds to oppose the granting or licensing thereof, are hereby requested to do so in due form at the Office of the Department of Lands and Mines, at the Victoria Law Courts, in the city of Georgetown, at any time during Office hours, on any day within fourteen days from the date of this advertisement, setting forth his, her, or their reasons of opposition in writing, duly signed.

FRANK FOWLER,
Acting Commissioner of Lands & Mines.

NOTICE.

NOTICE is hereby given, for general information, that the tract of Crown Land situate on the Right Bank of the Mazaruni River, County of Essequebo, and lying between the tract of land held by D. N. Rhodius, as a Homestead Grant and the upper boundary of lot No. 9 of the Barakara Settlement lots including the Creek known as the "Barakara Creek" is hereby reserved by the Crown as a "Government Reserve."

FRANK FOWLER,
Acting Commissioner of Lands and Mines.

Department of Lands and Mines,
12th November, 1902.

DEPARTMENT OF LANDS AND MINES,

GEORGETOWN, DEMERARA,
[2.] 8th November, 1902.

NOTICE is hereby given, for general information, that the following applications for the undermentioned tracts of Crown Land made under the Crown Lands Regulations, 1898, have been addressed to His Excellency the Governor, viz. :—

GRANTS—PART IV.

BY F. F. SOUERS.

25 acres of Crown Land on the Right Bank, Berbice River, commencing about 25 roods from the mouth of the Krekeboora Creek downwards.

BY MARY MALAY.

25 acres of Crown Land, on the Left Bank, Corentyne River, about 175 roods above Tiger Creek.

BY F. JAMES.

25 acres of Crown Land, on the Left Bank, Corentyne River, next to a tract applied for by Mary Malay.

BY S. W. OGLE.

25 acres of Crown Land, on the Eastern side of Hog Island, Essequebo River, 335 roods above Brickley Creek below a tract applied for by J. A. G. Drake.

BY J. C. FRASER.

25 acres of Crown Land, on the Right Bank, Essequebo River, about 190 roods above Kajarou Creek.

BY JEFFREY GARRAWAY.

25 acres of Crown Land, on the Right Bank, Pomeroon River, being portion of a tract formerly held by him under Licence No. 454 and next to a tract held by Henry Jones.

BY P. A. JACK.

25 acres of Crown Land, on the Left Bank, Pomeroon River, next to and below a tract applied for by G. M. English.

BY H. THEOBALD.

100 acres of Crown Land, on the Right Bank, Pomeroon River, 5 roods below a tract in the occupancy of Antonio Sardinha.

BY G. ANTHONY.

25 acres of Crown Land, on the Right Bank, Barima River, immediately below the Washicuru Creek.

LICENCES TO COLLECT BALATA—PART VII.

BY E. FARNUM.

On the Left Bank, Waini River, from its junction with the Pelibelimba Creek, to a tree blazed F. downwards.

BY GARNETT & CO.

Left Bank, Cuyuni River, between the Berebiscie and Manarabiscie Creeks.

Left Bank, Demerara River, from Ekook Creek to the Canister Falls.

Left Bank, Cuyuni River, between the Payuca Rapids and the Berebiscie Creek.

Left Bank, Demerara River, between the Warabaru and Sarabaru Creeks.

Left Bank, Corentyne River, between Rocky and Waracabra Creeks. Renewal of Licence 2,984.

Left Bank, Corentyne River, between Waracabra and Wanotobo Creeks. Renewal of Licence 2,985.

Left Bank, Corentyne River, from Canacaboory to Duck Creek. Renewal of Licence 3,088.

Left Bank, Corentyne River, from Duck Creek to Arisoa Creek. Renewal of Licence 3,087.

Right Bank, Canje Creek, Icoorawa Creek, between Cohere and Horaween Creeks. Renewal of Licence 3,058.

Right Bank, Berbice River, between Haimooracabra and Cooroodoonie Creeks. Renewal of Licence 3,124.

Left Bank, Essequebo River, from Murawa Creek to Itannie Creek. Renewal of Licence 2,922.

PERMISSIONS TO OCCUPY UNDER REGULATION 72.

BY C. J. MATTHEWS.

To cut scattered trees outside the lines of his Wood-cutting Grant held under Licence 2,916, Right Bank, Bonasika Creek, Essequebo River.

BY D. MEUSA.

To cut scattered trees on the Left Bank, Harraruni Creek, Demerara River.

All persons having any right, title, interest or claim in and to any of the abovementioned tracts of Crown Land, and who may have just grounds to oppose the granting or licensing thereof, are hereby requested to do so in due form at the Office of the Department of Lands and Mines, at the Victoria Law Courts, in the City of Georgetown, at any time during office hours, on any day within fourteen days from the date of this advertisement, setting forth his, her, or their reasons of opposition in writing, duly signed.

FRANK FOWLER,
Acting Commissioner of Lands & Mines.

NOTICES.

NOTICE is hereby given, for general information, that the undermentioned Homestead Grants have been revoked and cancelled on the date stated, and the land held thereunder reverts to the Crown.

To whom granted.	Locality.	Date of Revocation.
J. R. Henry.	10 acres, on the Eastern side of Great Troolie Island, between a tract of 50 acres granted to C. A White, Licence 2,032 and a tract of 15 acres, surveyed for W. A. Nightengale.	3.11.1902.
Thos. Pollard.	10 acres, Right Bank, Essequebo River, commencing about 1,776 roods above the Kujarou Creek.	,,
E. D. C. Horsham	5 acres, Left Bank, Essequebo River, commencing at the Southern boundary of Lot No. 11. Agatash.	,,

FRANK FOWLER,
Acting Commissioner of Lands & Mines.

NOTICE is hereby given, for general information, that, in consequence of non-compliance with the conditions thereto attached, the undermentioned Grants have determined, under Section 18 of Ordin-

Digitized by Google

ance 11 of 1887, and the land held thereunder reverts to the Crown.

No.	Date.	Name.	Locality of Tract.	Area.
				Acres.
924	2.4.94	Estate of F. de Freitas Texeira.	Right Bank, Berbice River, being the tract of land lying between the villages of Maria and Kitty and locally known as "Sebastapool."	100
1028	16.11.94	Tsoi - Woo, decd.	Left Bank, Berbice River, below a Grant held by Ramdower.	100
1160	1.10.95	Ramdower.	Left Bank, Berbice River, below a Grant held by Rughobir.	100
1161	1.10.95	Jhugroo.	Left Bank, Berbice River, below a tract held by Aukloo.	100
1167	2.11.95	Henry Watson.	Left Bank, Berbice River, known as "New Dageraad."	50
1003	25.9.94	Gold Quartz Synd.	Right Bank, Demerara River, at Turnbannakabra Creek mouth.	25
1234	28.2.96	Ramsaroop.	Left Bank, Berbice River, commencing 5 roods above a tract in the occupancy of Ramputty, above Pln. Herstelling.	100
1419	5.4.97	Sookerchund.	Left Bank, Berbice River, below a Grant held by Seeteram.	100
1463	13.7.97	A. Delmert	Left Bank, Berbice River, above Moorucoope Creek.	75
1517	3.12.97	O. Linde.	Left Bank, Berbice River, below Dallies Creek.	25
1519	3.12.97	Seeteram.	Left Bank, Berbice River, below a Grant held by Sookerchund.	100
1964	29.6.99	C. B. Couchman.	Right Bank, Demerara River, commencing about 52 roods below Hariwa Pond, (Homestead.)	10
2003	14.7.99	R. Peltier.	Right Bank, Demerara River, commencing 99¼ roods below the Surakabra Creek.(Homestead.)	10
2006	14.7.99	E. Seon, jnr.	Left Bank, Demerara River, commencing 1 rood below a tract of 30 acres granted to B. Niewenkerk at Wiribisiri Kanali. (Homestead.)	5
2417	20.8.00	C. Taylor.	Right Bank, Demerara River, about ¾ mile below Yawarabaro Creek. (Homestead.)	5
2162	3.11.99	J. Lamezon.	Left Bank, Pomeroon River, above tract in the occupancy of C. Fraser. (Homestead.)	10

FRANK FOWLER,
Acting Commissioner of Lands & Mines.

NOTICE is hereby given, for general information, that in consequence of the failure of the applicants to comply with the requirements of Clause 8 (1) of the Crown Lands Regulations, 1898, the following applications are deemed to be withdrawn and have been cancelled in accordance with the provisions of the said Clause.

It is now open to any person to apply for the land referred to therein.

By James Wilson.

25 acres, Right Bank, Berbice River, opposite Abuyadari Creek.

By T. Cambridge.

25 acres, Right Bank, Berbice River, opposite Abuyadari Creek.

FRANK FOWLER,
Acting Commissioner of Lands and Mines.

NOTICE is hereby given, for general information, that the undermentioned Licences of Occupancy have been revoked and cancelled on the date stated, and the land held thereunder reverts to the Crown.

To whom Granted.	Locality.	Date of Revocation.
H. Theobald.	Licence No. 966, 100 acres, Right Bank, Pomeroon River, commencing 5 roods below a tract of 100 acres surveyed for A. Sardinha.	3.11.1902.
E. Jeffrey.	Licence No. 1,163, 100 acres, Left Bank, Essequebo River, commencing 5 roods above a tract in the occupancy of S. Babb.	,,

FRANK FOWLER,
Acting Commissioner of Lands & Mines.

I, THE undersigned, hereby give notice that I, or some one duly authorized by me in writing, will sell at Marlborough, Pomeroon River, on Thursday, the 20th of November, 1902, at 12 o'clock, noon, the following:

(i.) The growing provisions on a strip of Crown land lying between the grants held by A. Rodrigues and W. C. Stoll, situate on the left bank of the Pomeroon River, surrendered by A. Santos, in terms of Section 23 of the Crown Lands Ordinance No. 11 of 1887.

(ii.) The growing provisions on a strip of Crown land lying between the grants held by T. T. Adams and H. T. Naughton, situate on the left bank of the Pomeroon River, surrendered by T. T. Adams, in terms of Section 23 of the Crown Lands Ordinance No. 11 of 1887.

(iii.) The growing provisions on a strip of Crown land lying between the grants held by A. D'Agrella and the tract of 100 acres licensed to A. de Freitas, situate on the left bank of the Pomeroon River, surrendered by A. de Freitas, in terms of Section 23 of the Crown Lands Ordinance No. 11 of 1887; and

(iv.) The growing provisions on a strip of Crown land lying between the Licences of Occupancy held by J. S. Duncan and Stephen Johnson, situate on the right bank of the Pomeroon River, surrendered by Anthony Joaquin in terms of Section 23 of the Crown Lands Ordinance No. 11 of 1887.

Terms of sale, cash, with 2 o/o auction dues.

The purchasers of the abovementioned growing provisions will be required to take out a permission under clause 72, of the Crown Lands Regulations, 1898, to occupy the aforesaid strips of Crown land for the period necessary to reap the said crops. The fees for every such permission are $4 per each strip of Crown land.

FRANK FOWLER,
Actg Commissioner of Lands and Mines.

November, 1902,
Department of Lands and Mines.

DEPARTMENT OF LANDS AND MINES.

Georgetown, Demerara,
[3.] 1st November, 1902.

NOTICE is hereby given, for general information, that the following application for the undermentioned tracts of Crown Land made under the Crown Lands Regulations, 1898, have been addressed to His Excellency the Governor, viz.:—

GRANTS—PART IV.

By Peter Lind.

25 acres of Crown Land, Right Bank, Essequibo River, about 370 roods below Makouria Creek.

By T. Squires.

5 acres of Crown Land, Right Bank, Essequibo River, about 500 roods above Makouria Creek.

Digitized by Google

By Pommsami, 27,659, *Bayard*, 1885.
5 acres of Crown Land, Left Bank, Barima River, above Erusen's Homestead Grant.

BALLATA LICENCES—PART VII.

By Garnett & Co.

Right Bank, Berbice River, from Crabwood Creek to a point 4 miles above. Renewal of Licence No. 2,959.
Right Bank, Berbice River, from a point 4 miles above Crabwood Creek, to a point 8 miles above. Renewal of Licence 2,960.
Right Bank, Berbice River, from a point 8 miles above Crabwood Creek, to a point 12 miles above. Renewal of Licence 2,961.
Right Bank, Berbice River, from a point 12 miles above Crabwood Creek, to a point 16 miles above. Renewal of Licence 2,962.
Right Bank, Berbice River, from a point 16 miles above Crabwood Creek, to a point 20 miles above. Renewal of Licence 2,963.
Right Bank, Berbice River, from a point 8 miles below an Indian Path, running from the Berbice to the Corentyne Rivers, to 4 miles above the said path. Renewal of Licence 2,986.
Right Bank, Berbice River, from a point 4 miles below the Indian path, connecting the Corentyne and Berbice Rivers, to a point 8 miles below the said Indian path. Renewal of Licence 2,939.
Right Bank, Berbice River, commencing from an Indian path, running across to the Corentyne River and extending thence to a point on the River 4 miles down. Renewal of Licence 2,940.
Right Bank, Berbice River, extending from an Indian Path, running across to the Corentyne River, to a point 4 miles above the spot at which the said Indian Path meets the Berbice River. Renewal of Licence 2,938
Right Bank, Berbice River, extending from a point on the River 4 miles above an Indian Path, running across to the Corentyne River 4 miles upwards to Duck Creek. Renewal of Licence 2,937.
Right Bank, Berbice River, from Duck Creek to a point on the River 4 miles above. Renewal of Licence 2,946.
Right Bank, Berbice River, from a point 4 miles above Duck Creek, to a point 8 miles above. Renewal of Licence 2,947.
Right Bank, Berbice River, from a point 8 miles above Duck Creek, to a point 12 miles above. Renewal of Licence 2,929.
Right Bank, Berbice River, from a point 12 miles above Duck Creek, to a point 16 miles above. Renewal of Licence 2,930.
Right Bank, Berbice River, from a point 16 miles above Duck Creek, to a point 20 miles above. Renewal of Licence 2,931.
Right Bank, Berbice River, from a point 20 miles above Duck Creek, to a point 24 miles above. Renewal of Licence 2,924.
Right Bank, Berbice River, from a point 24 miles above Duck Creek, to a point 28 miles above. Renewal of Licence 2,925.
Right Bank, Berbice River, from a point 28 miles above Duck Creek, to a point 32 miles above. Renewal of Licence 2,926.
Right Bank, Berbice River, from a point 32 miles above Duck Creek, to a point 36 miles above. Renewal of Licence 2,927.
Right Bank, Berbice River, from a point 36 miles above Duck Creek, to a point 40 miles above. Renewal of Licence 2,928.
Right Bank, Berbice River, from a point 40 miles above Duck Creek, to the source of the Berbice River. Renewal of Licence 2,948.
Left Bank, Berbice River from Rattlesnake Creek to a point 4 miles above. Renewal of Licence 2,987.
Left Bank, Berbice River, from a point 4 miles above Rattlesnake Creek, to a point 8 miles above. Renewal of Licence 2,988.
Left Bank, Berbice River, from a point 8 miles above Rattlesnake Creek, to a point 12 miles above. Renewal of Licence 2,989.
Left Bank, Berbice River, from a point 12 miles above Rattlesnake Creek, to a point 16 miles above. Renewal of Licence 2,990.
Left Bank, Berbice River, from a point 16 miles above Rattlesnake Creek, to a point 20 miles above. Renewal of Licence 2991.
Left Bank, Berbice River, from a point 8 miles below the point at which the Indian Path running across to the Essequebo River meets the River, to a point 12 miles below. Renewal of Licence 2,992.
Left Bank, Berbice River, from a point 4 miles below the point at which the Indian path, running across to the Essequibo River, meets the River to a point 4 miles below. Renewal of Licence 2,943.
Left Bank, Berbice River, from a point at which the Indian path, running across to the Essequibo River meets the River, to a point 4 miles below. Renewal of Licence 2,944.
Left Bank, Berbice River, from the point where the Indian path, running across to the Essequibo River, meets the River, to a point 4 miles above. Renewal of Licence 2,942.
Left Bank, Berbice River, from a point 4 miles above the spot where the Indian path, running across to the Essequibo River, meets the River 4 miles upwards, to the Kuticabra Creek. Renewal of Licence 2,941.
Left Bank, Berbice River, extending from the Kuticabra Creek, to a point 4 miles up. Renewal of Licence 2,945.
Left Bank, Berbice River, extending from a point 4 miles above the Kuticabra Creek, to a point 8 miles above. Renewal of Licence 2,949.
Left Bank, Berbice River, from a point 8 miles above the Kuticabra Creek to a point 12 miles above. Renewal of Licence 2,950.
Left Bank, Berbice River, extending from a point 12 miles above the Kuticabra Creek, to a point 16 miles above. Renewal of Licence 2,951.
Left Bank, Berbice River, extending from a point 16 miles above the Kuticabra Creek, to a point 20 miles above. Renewal of Licence 2,952.
Left Bank, Berbice River, from a point 20 miles above the Kuticabra Creek, to a point 24 miles above. Renewal of Licence 2,953.
Left Bank, Berbice River, from a point 24 miles above the Kuticabra Creek, to a point 28 miles above. Renewal of Licence 2,954.
Left Bank, Berbice River, from a point 28 miles above the Kuticabra Creek, to a point 32 miles above. Renewal of Licence 2,955.
Left Bank, Berbice River, from a point 32 miles above the Kuticabra Creek, to a point 36 miles above. Renewal of Licence 2,956.
Left Bank, Berbice River, from a point 36 miles above the Kuticabra Creek, to a point 40 miles above. Renewal of Licence 2,957.
Left Bank, Berbice River, from a point 40 miles above Kuticabra Creek, to the source of the Berbice River. Renewal of Licence 2,958.
Right Bank, Essequebo River, from a point 8 miles below Rappu Cataract downwards, to the Amatopo or Great Channel. Renewal of Licence 3,065.
Right Bank, Essequibo River, between Pishani Island and the Maccari Mountains. Renewal of Licence 3,059.
Right Bank, Essequibo River, from Pishani Island to Amotopo or Great Channel. Renewal of Licence 3,060.
Right Bank, Essequibo River, from a point 4 miles below Rappu Cataract, to a point 8 miles below. Renewal of 5,066.
Right Bank, Essequibo River, from a point opposite Rappu Cataract, to a point 4 miles below. Renewal of Licence 3,067.

PERMISSION TO OCCUPY UNDER REGULATION 72.

By J. Osbourne.

To cut scattered trees, Left Bank, Waiakabra Creek, Madewini Creek, Demerara River.

By Henry Loaff.

To cut scattered trees on Right Bank, Madewini Creek, Demerara River.

By Joseph Fernandes.

To cut scattered trees on the Left Bank, Waiakabra Creek, Madewini Creek, Demerara River.

All persons having any right, title, interest, or claim in and to any of the abovementioned tracts of Crown land, and who may have just grounds to oppose the granting or licensing thereof are hereby requested to do so in due form at the Office of the Department of Lands and Mines, at the Victoria Law Courts, in the city of Georgetown, at any time during office hours, on any day within fourteen days from the date of this advertisement, setting forth his, her or their reasons of opposition in writing, duly signed.

GEO. D. BAYLEY,
for Acting Commissioner of Lands & Mines.

Under the Mining Regulations.

DEPARTMENT OF LANDS & MINDS.

Georgetown Demerara,
15th November, 1902.

[L.S.]

In accordance with Clause 25 of the Amended Mining Regulations, 1899. Notice is hereby given that the following applications for Claim Licences have been

Digitized by Google

lodged with the Commissioner at the Office of the Department of Lands and Mines.

FRANK FOWLER,
Acting Commissioner of Lands and Mines.

DISTRICT NO. 3.

By J. H. Simmons.

1,500 x 500 feet of Crown land, Pearl, Chinese, Puruni.
Distance of claim to river or creek landing—2 miles.
Nearest claim holder—Wm. McDavid.

DISTRICT NO. 4.

By James R. Boyce.

1,500 x 800 feet of Crown land, Come Again, Groete Creek.
Distance of claim to river or creek landing—11 miles.
Nearest claim holder—A. Schroeder.

By Harriett Roberts & Joseph Statia.

1,500 x 800 feet of Crown land, White, Black, Creek Landing, Groete.
Distance of claim to river or creek landing—5½ miles.
Nearest claim holder—Schroeder.

By William Beresford Yeates.

1,500 x 800 feet of Crown land, Try Again, St. John's
Distance of claim to river or creek landing—11 miles.
Nearest claim holder—Francis Fevier.

DISTRICT NO. 5.

By Samuel Parris Brathwaite.

1,500 x 800 feet of Crown land, Stone, Barima.
Distance of claim to river or creek landing—2½ miles.
Nearest claim holder—W. Durant.

By Francis Bishop.

1,500 x 800 feet of Crown land, Florence, Perseverance, Barima.
Distance of claim to river or creek landing—5½ mile.
Nearest claim holder—J. O'Neal.

By Emanuel Chase.

1,500 x 800 feet of Crown land, May, Manikura, Barima.
Distance of claim to river or creek landing—4 miles.
Nearest claim holder—Dunbar.

By Isaac Codrington.

1,500 x 800 feet of Crown land, May, Manikura, Barima.
Distance of claim to river or creek landing—4 miles.
Nearest claim holder—Dunbar.

By W. A. Cummings & T. C. Somersall.

1,500 x 500 feet of Crown land, Little Handrail, Barima.
Distance of claim to river or creek landing—4 miles.
Nearest claim holder—E. Greene.
1,500 x 500 feet of Crown land, Little Handrail, Barima.
Distance of claim to river or creek landing—4 miles.
Nearest claim holder—E. Greene.

By J. H. A. Millington & Francisco De Dias.

1,500 x 800 feet of Crown land, Dulca, Handrail, Barima.
Distance of claim to river or creek landing—4 miles.
Nearest claim holder—E. Greene.

By Jonathan Hunte, Owen Forbes & Jos. Hunte.

1,500 x 500 feet of Crown land, Tiger Bird, Barima.
Distance of claim to river or creek landing—5 miles.
Nearest claim holder—Hunte, Isaac & Hunte.

By John James Greaves.

1,500 x 500 feet of Crown land, Venture, Manari, Barima.
Distance of claim to river or creek landing—12 miles.
Nearest claim holder—Nathaniel Haynes.

By David Hercules.

1,500 x 500 feet of Crown land, Trial, Handrail, Barima.
Distance of claim to river or creek landing—4 miles.
Nearest claim holder—W. A. Cummings.

By Lewis Kingston.

200 x 300 feet of Crown land, Akabadoo, Takatu, Barama.
Distance of claim to river or creek landing—4 miles.
Nearest claim holder—Self.

By James Seals.

1,500 x 500 feet of Crown land, May, Manikura, Barima.
Distance of claim to river or creek landing—6 miles.
Nearest claim holder—Dunbar.

By James Holland, Jos. Jones & Jos. Bishop.

1,500 x 800 feet of Crown land, Julia, Haima, Barama.
Distance of claim to river or creek landing—7 miles.
Nearest claim holder—Kaster.

By A. John.

1,500 x 800 feet of Crown land, Two Brothers, Massawini, Barama.
Distance of claim to river or creek landing—9 miles.
Nearest claim holder—P. Washington.

By Joseph Jones.

1,500 x 800 feet of Crown land, Come and see me, Haima, Barama.
Distance of claim to river or creek landing—7 miles.
Nearest claim holder—H. & T. Walters.

By Henry & Thomas Walters.

1,500 x 800 feet of Crown land, Come and see me, Haima, Barama.
Distance of claim to river or creek landing—7 miles.
Nearest claim holder—Jos. Jones.

By Jack Williams.

1,500 x 800 feet of Crown land, Trial, Whamatta, Barama.
Distance of claim to river or creek landing—10 miles.
Nearest claim holder—H. Scipio.

[1.] 15th November, 1902.

In accordance with Clause 37 (2) of the Amended Mining Regulations, 1899:

Notice is hereby given that the following Notice of intended Transfer of right, title, and interest in and to the undermentioned Claim Licence has been received by the Commissioner of Lands and Mines:—

DISTRICT NO. 5.

By Lewis Kingston to R. S. Hope.

All interest in Claim Licence No. 5,796, Akabadoo, Takatu, Barama.

All persons having any right, title, interest, or claim in and to the abovementioned Claim Licence, and who may have just grounds to oppose the transfer thereof, are hereby required to do so in due form at the office of the Department of Lands and Mines, in the City of Georgetown, within the time specified by the Regulations, setting forth his, her or their reasons of opposition in writing, duly signed.

FRANK FOWLER,
Actg. Commissioner of Lands and Mines.

DEPARTMENT OF LANDS & MINES,
Georgetown, Demerara,

[2.] 8th November, 1902.

In accordance with Clause 25 of the Amended Mining Regulations, 1899, Notice is hereby given that the following applications for Claim Licences have been lodged with the Commissioner at the Office of the Department of Lands and Mines.

FRANK FOWLER,
Acting Commissioner of Lands and Mines.

DISTRICT NO. 2.

By J. W. Albert.

1,500 x 800 feet of Crown land, Sandhill, Konawaruk, Potaro.
Distance of claim to river or creek landing—6 miles.
Nearest claim holder—Taite.

By Samuel Boston.

1,500 x 800 feet of Crown land, Tiger, Potaro.
Distance of claim to river or creek landing—12 miles.
Nearest claim holder—F. W. Hutson.
1,500 x 800 feet of Crown land, Tiger, Potaro.
Distance of claim to river or creek landing—12 miles.
Nearest claim holder—F. W. Hutson.

By James Bruce & L. E. Clarke.

1,500 x 800 feet of Crown land, Surprise, Mahdia, Potaro.
Distance of claim to river or creek landing—12½ miles.
Nearest claim holder—L. A. Charles.

By Stephen Clarkson & Phillip Ross.

1,500 x 800 feet of Crown land, Endeavour, Tiger, Potaro.
Distance of claim to river or creek landing—14 miles.
Nearest claim holder—Williams.

By D. D. Hubbard.

1,500 x 500 feet of Crown land, Trilian Hill, Minnie-ha-ha, Konawaruk.
Distance of claim to river or creek landing—18½ miles.
Nearest claim holder—J. P. Vieira & T. T. Garnett.

DISTRICT NO. 3.

By O. P. Browne.

1,500 x 200 feet of Crown land, Hope, Kaburi, Mazaruni.
Distance of claim to river or creek landing—7 miles.
Nearest claim holder—Fitz Walcott.

Digitized by Google

DISTRICT NO. 4.

By T. A. Campbell.

1,500 x 800 feet of Crown land, Faith, Saint Georges, Cuyuni.
Distance of claim to river or creek landing—12 miles.
Nearest claim holder—J. A. Peters & J. Richards.

By Isaac A. Dorsett, N. Milleman & L. Hamilton.

1,500 x 800 feet of Crown land, Charity, Saint Georges,' Cuyuni.
Distance of claim to river or creek landing—12 miles.
Nearest claim holder—J. & A. Peters & J. Richard.

By George & Ellen Jonas.

1,500 x 800 feet of Crown land, Trial, Aramu, Cuyuni.
Distance of claim to river or creek landing—20 miles.
Nearest claim holder—J. F. Dunbar.

By M. J. Mendonca.

1,500 x 800 feet of Crown land, Thunder, Pyuka, Aramu, Cuyuni.
Distance of claim to river or creek landing—18 miles.
Nearest claim holder—R. A. Welcome.

By Whelemina Wharton.

1,500 x 500 feet of Crown land, Chance, Wyamu, Cuyuni.
Distance of claim to river or creek landing—12 miles.
Nearest claim holder—A. Bartrum.

DISTRICT NO. 5.

By William N. Austin.

1,500 x 800 feet of Crown land, Chicken Hawk, Arakaka, Barima
Distance of claim to river or creek landing—5 miles.
Nearest claim holder—I. Tucker.

By Joseph Harvey & Christopher Charles.

1,500 x 800 feet of Crown land, Baboon, Charity, Barama.
Distance of claim to river or creek landing—4 miles.
Nearest claim holder—Michael.

By Francis Morris.

1,500 x 800 feet of Crown land, Lilly, Arakaka, Barama.
Distance of claim to river or creek landing—2 miles.
Nearest claim holder—David Tong.

By Isaac Tucker.

1,500 x 800 feet of Crown land, Arawatta, Barima.
Distance of claim to river or creek landing—5 miles.
Nearest claim holder—R. Agard.

By Charles Berbice.

1,500 x 500 feet of Crown land, Begin Again, Massawini, Barama.
Distance of claim to river or creek landing—5 miles.
Nearest claim holder—H. Hughes.

By Peter Daniel.

1,500 x 800 feet of Crown land, Sarah, Hope, Barama.
Distance of claim to river or creek landing—5 miles.
Nearest claim holder—Bishop & Stephen.

By T. A Jordan.

1,500 x 800 feet of Crown land, Trial, Massawini, Barama.
Distance of claim to river or creek landing—5 miles.
Nearest claim holder—Charles Berbice.

By Augustus Thompson.

1,500 x 800 feet of Crown land, Dove, Barama.
Distance of claim to river or creek landing—3 miles.
Nearest claim holder—William Stoll.

[2.] 8th November, 1902.

IN accordance with Clause 37 (2) of the Amended Mining Regulations, 1899:

Notice is hereby given that the following Notices of intended Transfer of right, title, and interest in and to the undermentioned Claim Licences have been received by the Commissioner of Lands and Mines:—

DISTRICT NO. 3.

By James Andrew & A. W. Ord to the Coronation Syndicate.

All interest in Claim Licences Nos. 5757, 5719, 5720, 5721, 5722, 5723, 5724, 5725, 5726, 5727, 5728, 5729, 5730, 5731, 5732, 5733, 5734, 5735, 5736, 5737, 5738, 5739, 5740, 5741, 5742, 5743, 5744, 5745, 5746, 5747, 5748, 5749, 5750, 5751, 5752, 5753, 5754, 5755, 5756, 5758, 5759, 5760 and 5761, Enachu, Mazaruni.

DISTRICT NO. 4.

By Joseph Gill to Edgar Casey Melville.

All interest in Claim Licence No. 4,123, Groete Creek, Essequebo.

All persons who may have any right, title, interest or claim in and to the abovementioned Claim Licences, and who may have just grounds to oppose the transfer thereof, are hereby required to do so in due form at the Office of the Department of Lands and Mines, in the City of Georgetown, within the time specified by the Regulations, setting forth his, her, or their, reasons of opposition in writing, duly signed.

FRANK FOWLER,,
Acting Commissioner of Lands and Mines.

DEPARTMENT OF LANDS & MINES,
Georgetown, Demerara,
[2.] 8th November, 1902.

NOTICE is hereby given for general information that the notice appearing in the Official Gazette of the 27th September, 1902, that the undermentioned claims had been declared abandoned, is hereby cancelled and withdrawn, and that the land included therein is not therefore open to location.

FRANK FOWLER,
Acting Commissioner of Lands and Mines.

DISTRICT NO. 4.

By Bagwanduth.

1,500 x 800 feet of Crown land, Kufopen, White, Cuyuni.
Distance of claim to river or creek landing—14 miles.
Nearest claim holder—E. Parkinson.
1,500 x 800 feet of Crown land, Passover, Pyuka, Cuyuni.
Distance of claim to river or creek landing—24 miles.
Nearest claim holder—A. Welcome.

DEPARTMENT OF LANDS & MINES,
Georgetown, Demerara,
[2.] 8th November, 1902

NOTICE is hereby given for general information that the notice appearing in the Official Gazette of the 1st November, 1902, that the undermentioned claim had been declared abandoned, is hereby cancelled and withdrawn and that the land included therein is not therefore open to location.

FRANK FOWLER,
Acting Commissioner of Lands and Mines.

DISTRICT NO. 5.

By Benjamin R. Henry.

1,500 x 800 feet of Crown land, Perseverance, Manikura, Barima.
Distance of claim to river or creek landing—6 miles.
Nearest claim holder—Douglas & Clarke.

DEPARTMENT OF LANDS & MINES,
Georgetown, Demerara,
[3.] 1st November, 1902.

IN accordance with Clause 25 of the Amended Mining Regulations, 1899, Notice is hereby given that the following applications for Claim Licences have been lodged with the Commissioner at the Office of the Department of Lands and Mines.

GEO. D. BAYLEY,
for Acting Commissioner of Lands and Mines.

DISTRICT NO. 3.

By S. A. Muller.

1,500 x 800 feet of Crown land, Trial, Puruni.
Distance of claim to river or creek landing—½ mile.
Nearest claim holder—W. O'Brien & T. A. Taylor.

By C. A. Patterson.

1,500 x 500 feet of Crown land, Endeavour, Chinese, Puruni.
Distance of claim to river or creek landing—7 miles.
Nearest claim holder—Michael Peters.

By H. H. Thomas & J. J. D. Robertson.

1,500 x 800 feet of Crown land, Taparow, Puruni.
Distance of claim to river or creek landing—2 miles.
Nearest claim holder—T. O. D. Rodney.
1,500 x 800 feet of Crown land, Taparow, Puruni.
Distance of claim to river or creek landing—2 miles.
Nearest claim holder—T. O. D. Rodney.

Digitized by Google

1,500 x 800 feet of Crown land, Taparow, Puruni.
Distance of claim to river or creek landing—2 miles.
Nearest claim holder—T. O. D. Rodney.

DISTRICT NO. 4.

BY M. VALLET, G. DAVID & W. CALEB.
1,500 x 500 feet of Crown land, Shrimp, Oko, Cuyuni.
Distance of claim to river or creek landing—24 miles.
Nearest claim holder—Yaw & Douglas.

BY ELVIRA GIBBONS.
1,500 x 800 feet of Crown land, Strong Hope, Aramu, Cuyuni.
Distance of claim to river or creek landing—12 miles.
Nearest claim holder—Punch.

BY P. J. WILLEMS.
1,500 x 800 feet of Crown land, Cuffopen Hill, White, Quartz Stone, Cuyuni.
Distance of claim to river or creek landing—12 miles.
Nearest claim holder—J. E. Parkinson.

DISTRICT NO. 5.

BY P. WILLIAMS, H. THOMAS & R. BACCHUS.
1,500 x 500 feet of Crown land, Perseverance, Manikuru, Barima.
Distance of claim to river or creek landing—7 miles.
Nearest claim holder—W. Douglas.

BY A. F. COOKE.
1,500 x 800 feet of Crown land, Hoobatabu, Barima.
Distance of claim to river or creek landing—5 miles.
Nearest claim holder—Tucker & Alleyne.

BY NATHANIEL DEAN.
1,500 x 500 feet of Crown land, Irene, Whanna, Barima.
Distance of claim to river or creek landing—6 miles.
Nearest claim holder—Charles Rennett.

BY. FRANCIS DEVINE.
1,500 x 800 feet of Crown land, Last Chance, Arawatta Landing, Barima.
Distance of claim to river or creek landing—2 miles.
Nearest claim holder—T. Corbin.
1,500 x 800 feet of Crown land, Last Chance, Arawatta Landing, Barima.
Distance of claim to river or creek landing—6 miles.
Nearest claim holder—J. Corbin.

BY D. GROVES & W. GROVES.
1,500 x 800 feet of Crown land, Peas and Rice, Perseverance, Barima.
Distance of claim to river or creek landing—4 miles.
Nearest claim holder—Marks & Nicholas.

BY JAS. ALEXANDER MCFEE.
1,500 x 800 feet of Crown land, Tassawini, Whanna, Barima.
Distance of claim to river or creek landing—9 miles.
Nearest claim holder—J. O. Guy.

BY GEORGE EASTMAN & SAMUEL BABB.
1,500 x 500 feet of Crown land, Chance, Whamatta, Barama.
Distance of claim to river or creek landing—17 miles.
Nearest claim holder—Joe & Charles.

BY S. & A. CAESAR.
1,500 x 500 feet of Crown land, Massawini, Barama.
Distance of claim to river or creek landing—10 miles.
Nearest claim holder—H. Battersfield.

BY CHAS. LEVIONS.
1,500 x 800 feet of Crown land, Passover, Ianna, Barama.
Distance of claim to river or creek landing—1 mile.
Nearest claim holder—Nil.

BY J. A. ROBINSON & R. H. KASTER.
1,500 x 800 feet of Crown land, Haima, Barama.
Distance of claim to river or creek landing—12 miles.
Nearest claim holder—Corbin.
1,500 x 800 feet of Crown land, Haima, Barama.
Distance of claim to river or creek landing—12 miles.
Nearest claim holder—Corbin.

[3] 1st November, 1902.

IN accordance with Clause 37 (2) of the Amended Mining Regulations, 1899:

Notice is hereby given that the following notice of intended Transfer of right, title, and interest in and to the undermentioned Claim Licence has been received by the Commissioner of Lands and Mines:—

DISTRICT NO. 4.

BY A. SCHOEDER TO G. E. JAMES & M. I. KING.
All of his interest in Claim Licence No. 2,463, Groete Creek.

All persons who may have any right, title, interest or claim in and to the abovementioned Claim Licence, and who may have just grounds to oppose the transfer thereof, are hereby requested to do so in due form at the Office of the Department of Lands and Mines, in the City of Georgetown, within the time specified by the Regulations, setting forth his, her, or their, reasons of opposition in writing, duly signed.

GEO. D. BAYLEY,
for Acting Commissioner of Lands & Mines.

[3.] 1st November, 1902.

NOTICE is hereby given, in accordance with Section 10 of the Amended Mining Regulations, 1899 Amendment Regulations, 1901, that the undermentioned Claims for which the Claim Licence Fees have not been paid, are declared abandoned, and the land included therein has become open to location by any person.

GEO. D. BAYLEY,
for Acting Commissioner of Lands and Mines.

DISTRICT NO. 4.

BY H. FORDE & A. SCHROEDER.
1,500 x 500 feet of Crown land, Falls, White, Groete.
Distance of claim to river or creek landing—7 miles.
Nearest claim holder—W. Haynes.

DISTRICT NO. 5.

BY BENJAMIN R. HENRY.
1,500 x 800 feet of Crown land, Perseverance, Manikura, Barima.
Distance of claim to river or creek landing—6 miles.
Nearest claim holder—Douglas & Clarke.

BY R. POLLARD.
1,500 x 800 feet of Crown land, Williams, Barima.
Distance of claim to river or creek landing—4¾ miles.
Nearest claim holder—Nil.

BY J. M. SAUNDERS.
1,500 x 800 feet of Crown land, White Rose, Barima.
Distance of claim to river or creek landing—1½ miles.
Nearest claim holder—Elligor.

BY J. W. SAUNDERS.
1,500 x 800 feet of Crown land, Mevoduck, Baladin, White Rose, Barima.
Distance of claim to river or creek landing—1½ miles.
Nearest claim holder—Elligor.

Pound Notice.

Albion Pound,
12th day of November, 1902.

THERE is impounded at the abovenamed pound, one Stallion donkey of the following description, viz,—T. S. right side of neck, no marks, whitish. This animal was brought to the pound on Wednesday, 5th day of November, 1902, at 9 o'clock, a.m., by Assibad, with an authorization from W. A. Douglas, for trespassing on his lands at Industry farm, Corentyne, Berbice. If not claimed within one week from date, it will be publicly sold on Wednesday, 19th November, 1902, in accordance with Ordinance No. 1 of the year 1866.

SAMUEL A. ANTOINE, Sgt., 1,074,
Pound Keeper

Municipal Notice

TOWN HALL.
Georgetown, Demerara.
1st November, 1902.

THE Mayor and Town Council in pursuance of the authority vested in them by the 143rd Section of the Georgetown Town Council Ordinance, 1898, intend to cause the Undermentioned Land and Buildings, to be appraised for taxation for the year 1903:—

Land and Buildings known as the "Union Masonic Lodge," situate on Part Company's Path, South Cumingsburg, Ward 5.

The Proprietors or Representatives of the Proprietors of the abovementioned Land and Buildings, are hereby directed to fill up or cause to be filled up Schedules in the manner and form prescribed by the said 143rd Section of the Georgetown Town Council Ordinance, 1898, to be handed to the Appraisers

Blank Schedules will be furnished on application at the Town Clerk's Office,

H. D. BELGRAVE,
Acting Town Clerk of Georgetown.

Digitized by Google

Customs' Notices.

INTENDED SALE OF GOODS FOR WAREHOUSE RENT.

NOTICE is hereby given, in terms of Sub-Sections 1 and 2 of Section 148 of Ordinance 7 of 1884, that the goods contained in the packages hereinafter described will, on account of Storage Rent due and unpaid, be sold at the Colonial Bonded Warehouse, Georgetown, at 12 o'clock, noon, on Friday, the 19th day of December, 1902.

Date of Warehousing.	Consignees' Names.	Marks on Packages.	Description of Goods.	Names of Importing Vessels.
31st Dec. 1900 ...	Rodrigues & Abreu ...	S	10 Octaves Wine.	Hilda.
19th Dec. 1901 ...	Do.	R. & A.	1 Octave Wine.	Felisberta.
27th Dec. 1901 ...	Hing Cheong & Co. ...	[E.M.W.]	4/4 Casks Wine.	Salvador.
3rd May, 1902 ...	Do.	H.C. & C.	4/4 do. do.	Prins Willem II.
10th Dec. 1901 ...	Do.	H C G	2 Cases Ganje.	Harlyn.
12th Nov. 1901 ...	J. A. Gomes... ...	JAG	14 Cases Whisky.	Naparima.
26th Jan. 1900 ...	P. Dargan	P.D.	1 Cask do.	Do.
27th Feb. 1900 ...	Do.	Do.	1 do. do.	Torgorm.
3rd May, 1902 ...	Wm. Smith	W.S.	1 6/12 Cases Gin.	Prins Willem II.
6th Nov. 1901 ...	C. A. Laing	Add	2 Cases Gin.	Arthur.
15th Apr. 1901 ...	B. B. McConnell & Co., Ltd.	Add	1 Box Cartridges.	Lyng.
15th May, 1901 ...	Do.	C	4 Bales Tobacco.	Swift.
Do. ...	Do.	Do.	1 Bag Tobacco	Do.
Do. ...	Do.	Do.	5 Barrels Tobacco.	Do.
5th Dec. 1900 ...	Luigi Psaila... ...	L.P.	12/4 Casks Wine.	Glitra.
9th Dec. 1896 ...	Do.	F.B.	2/4 do. do.	Atlantis.
10th May, 1902 ...	De Jonge & Smith ...	T & C D S	1 Package Show Cards.	Prins Willem V.
Do. ...	Order	E.J.A. 3/4	2 Cases Merchandise.	Do.
7th June, 1902 ...	Order	T	1 Bale do.	Prins Willem I.
3rd Apr. 1902 ...	J. A. Gomes... ...	JAG	13 Cases Brandy.	Eden.
1st May, 1902 ...	Martin Doorly ...	...	2 Bot. Rum.	Solent.
17th May, 1902 ...	Taxeira & Sobrinho ...	Add	1 Parcel Merchandise.	Eden.
2nd June, 1902 ...	Mercurius Cigar Factory	F.M.H.	2 Boxes Tobacco.	Esk.
16th Oct. 1901 ...	Diogo Gomes ...	D.G. 70,396 70,396½	2½ Hhds. do.	Roraima.
27th June, 1902 ...	J. P. Coelho... ...	N.S.	1 Case Wine.	Sargasso.
3rd Oct. 1901 ...	De Cairos Bros. & Co., Ld.	D.C.B. & Co.	1 do. Caps.	Roraima.
	GARNETT & COY.'S RECEIVING STORE.			
16th Apr. 1902 ...	Manager B.G. Gas Coy..	Add A R	1 Parcel Catalogue.	Eden.
Do. ..	J. A. Gomes... ...	JAG 955	1 Case Show Cards.	Do.
25th June, 1902 ...	J. E. Strickland & Co....	JES ½	2 Cases Merchandise.	Solent.
Do. ...	Rev. J. W. Wright ...	Add 503	1 Parcel Maps.	Do.
4th Sep. 1901 ...	L. M. Roach... ...	R. P. 6,545	1 Case Piano.	Do.
	LA PENITENCE RECEIVING STORE.			
5th Apr. 1902 ...	J. M. Molyneaux ...	M M J	1 Case Woolens.	Sibun.
9th Apr. 1902 ...	G. R. Garnett ...	D. C. & C.	1 Case Ad. Matter.	Naparima.
20th June, 1902 ...	Order	T. & S.	7 Casks Whiting.	Sibun.
	DE JONGE & SMITH'S RECEIVING STORE.			
30th Apr. 1902 ...	W. Cunningham ...	P S	1 Box Cigars.	Korona.
16th May, 1902 ...	C. Bromley ...	A. M. X. 7	1 Parcel Sundries.	Fontabelle.
19th June, 1902 ...	W. Fogarty	W F	1 Parcel Samples.	Caribbee.
20th June, 1902 ...	C. K. Jardine ...	Add	1 Box Machinery.	Do.
25th June, 1902 ...	Order	Do. Anglo-American Coy.	1 Package Rubber Cont.	Fontabelle.

Custom House, Georgetown,
6th November, 1902.

D. G. GARRAWAY,
Comptroller of Customs.

Digitized by Google

INTENDED SALE OF GOODS FOR WAREHOUSE RENT.

NOTICE is hereby given in terms of Section 84 of Ordinance 7 of 1884, that the goods contained in the packages hereinafter described will, on account of Storage Rent due and unpaid, be sold at the Colonial Bonded Warehouse, Georgetown at 12 o'clock, noon, on Friday, the 19th day of December, 1902.

Date of Warehousing.	Consignees' Names.	Marks on Packages.	Description of Goods.	Names of Importing Vessels.
9th Oct. 1901 ...	J. R. Uhn	Add	1 Case Cigars.	Solent.
	GARNETT & COY.'S RECEIVING STORE.			
3rd Oct. 1901 ...	J. M. Grant	Add	1 Box Merchandise.	Esk.

Custom House, Georgetown,
6th November, 1902.

D. G. GARRAWAY,
Comptroller of Customs.

Digitized by Google

LIST showing the number and description of all Strays impounded at the following Pounds in the Colony for the week ending Saturday, 8th November, 1902, in accordance with section 14, Ordinance 1 of 1866.

Name of Pound.	When brought to the Pound.		Name of Party Bringing.	Name of Party Sending.	Place from whence Stray was sent.	Description of Animal.	Brand, Marks, Colour, &c., &c.	Remarks.
	Date.	Hour.						
Demerara—								
Belfield	6.11.1902	12.10 p.m.	Ramsam	Ramsam	Victoria Village	Ewe Goat	No brand or mark. Brown.	
Essequebo—								
Anna Regina	Nil.	Nil.	Nil.	Nil.	Nil.	Nil.	Nil.	
Suddie	Nil.	Nil.	Nil.	Nil.	Nil.	Nil.	Nil.	
Aurora...	Nil.	Nil.	Nil.	Nil.	Nil.	Nil.	Nil.	
San Souci	Nil.	Nil.	Nil.	Nil.	Nil.	Nil.	Nil.	
Berbice—								
Reliance	7.11.1902	1.30 p.m.	Boodhan	Benessary	Bachelor Adventure	Steer	C T R, right hip. Brown.	
do.	8.11.1902	12.45 p.m.	Boodhan	Benessary	Bachelor Adventure	Heifer	H 55, right hip. Black.	
do.	8.11.1902	12.45 p.m.	Boodhan	Benessary	Bachelor Adventure	Cow	H 55, right hip. Black.	
Albion	5.11.1902	9 a.m.	Assibad	W. A. Douglas	Industry Farm, Coren-	Stallion Donkey	T S, right side of neck. No mark.	
Fort Wellington ...	8.11.1902	10 a.m.	Dabi	Dabi	Pln. Bush Lot [tyne	He Ass	No brand or mark. Brown.	

Digitized by Google

CAUSES OF DEATH IN THE CITY OF GEORGETOWN AND ENVIRONS, REGISTERED DURING THE MONTH OF SEPTEMBER, 1902.

CLASS.	No. of Ward.	1	2	3	4	5	6	7	8	9	10	11	12	13	14	Environs.								48,220 Estimated Population:						
	CAUSES OF DEATH.	Kingston.	N. Cummingsburg, West ½.	N. Cummingsburg, East ½.	S. Cummingsburg, West ½.	S. Cummingsburg, East ½.	Robb's Town.	Lacytown.	New Town.	Stabroek.	Werk-en-Rust.	Charlestown.	Bourda.	Albert Town.	Queenstown.	The Lodge.	Albouy's Town.	Shipping, &c.	Patients from Town, Hospital.	Patients fr. Country, Hospital.	Orphan Asylum.	Alms House.	Jail.	Males.	Females.	Persons.	No. of Cases certified by Medical Man.	No. of Cases, same cause last month.	No. of Cases, same cause same month last year.	Monthly Average, 1901.
I. GEN. DISEASES.																														
Anasarca or Dropsy																	1							1		1		1		
Anchylostomiasis																				2				2		2	2	3	1	
Cancer						1														2				2	1	3	3	7	4	
Debility		2						2			1		1	1		2								4	5	9	3	1	7	
Diptheria								1		1														1	1	2	2			
Dysentery											2								2	3				5	2	7	5	9	3	
Fever, Simple		1									3	1	1				2								8	8		9	5	
do. Remittent															1										1	1	1		1	
do. Malarial						1		1			2		2	1			1		1	1	1			5	6	11	10	6	8	
Leprosy																				1				1		1	1	1		
Malformation								1																1		1	1			
Marasmus						1		1			1				1				2					2	4	6	5	5	1	
Old Age																						5		3	2	5	5	6	6	
Premature Birth		2											1			1	1							2	3	5	2	2	4	
Privation											1													1		1	1			
Puerperal Convulsions																			1						1	1	1			
Septicæmia																			2	5				4	3	7	7		3	
Syphilis																						3		1	2	3	3	3	1	
Thrush						2				1			2	1			1							2	5	7		10	5	
Tuberculosis														1					2	2				5		5	4	7		
Worms		1																							1	1		1		
II. LOCAL DISEASES.																														
1. Dis. Nervous System.																														
Apoplexy																	1							1		1	1	3	5	
Brain, Other Diseases of								1											1					2		2	2		1	
Convulsions								1		1	1	1				1								4	1	5	3	3	4	
Mania																			1					1		1	1			
Paralysis																						2		2		2	2	3	3	
Tetanus Traumatic							1																	1		1	1			
3. Dis. Circulatory System.																														
Cardiac Dropsy														1											1	1		1		
Heart Disease, Other								1														1		1	1	2	1	10	4	
Syncope											1						1								2	2	2	3	1	
4. Dis. Respiratory System.																														
Atelectasis																			1					1		1	1	1		
Bronchitis																			1					1		1	1		4	
Phthisis		2		1		1		1		1	2	1	2						2	10		2		14	11	25	19	35	29	
Lungs, Congestion of											1													1		1	1			
Pneumonia						1		5			2		1			1			4	3				11	6	17	12	19	10	
5. Dis. of Digestive System.																														
Cirrhosis of Liver																				1					1	1	1	1		
Diarrhœa								1	1		1	2	1				3		1	1		3		10	4	14	6	9	13	
Enteritis						1													2	1				3	1	4	4	4	2	
Liver Disease, Other																1								1		1				
Peritonitis								1									1		1					2	1	3	3	1	1	
Ulceration of Intestines																				1				1		1	1			
7. Dis. of Urinary System.																														
Bright's Disease		1											2			2			4	8		1		15	3	18	15	21	13	
Cystitis													1												1	1	1			
Nephritis																						7		6	1	7	7	8	2	
9. Dis. of Parturiton.																														
Child Birth, Accident at												1													1	1		2		

Digitized by Google

CAUSES OF DEATH IN THE CITY OF GEORGETOWN AND ENVIRONS.—(Continued.)—REGISTERED DURING THE MONTH OF SEPTEMBER, 1902.

CLASS. CAUSES OF DEATH.	Kingston.	N. Cuningsburg, West ½.	N. Cuningsburg, East ½.	S. Cuningsburg, West ½.	S. Cuningsburg, East ½.	Robb's Town.	Lacytown.	Newtown.	Stabroek.	Werk-en-Rust.	Charlestown.	Bourda.	Albert Town.	Queenstown.	Environs. The Lodge.	Environs. Albouy's Town.	Environs. Shipping, &c.	Hospital. Patients from Town.	Hospital. Patients fr. Country.	Orphan Asylum.	Alms House.	Jail.	Males.	Females.	Persons.	No. of Cases certified by Medical Man.	No. of Cases, same cause last month.	No. of Cases, same cause same month last year.	Monthly average, 1901.
No. of Ward.	1	2	3	4	5	6	7	8	9	10	11	12	13	14									48,220 Estimated population.						
11. Dis. Integumentary System.																													
Abscess	1	...	1	...	...	...	...	...	...	...	...	...	...	...	...	...	...	...	...	...	...	...	2	...	2	...	2	...	...
Ulcers	...	...	...	...	...	...	...	...	...	...	...	...	...	...	...	...	...	1	...	...	...	...	1	...	1	1	...	...	...
III. VIOLENCE.																													
1. Accident or Neglect.																													
Burns and Scalds	...	...	...	...	...	...	...	...	...	...	...	1	...	...	...	1	...	...	...	...	...	...	...	2	2	2	2	...	...
Total all Causes. Males ...	3	...	1	...	2	1	9	1	3	9	4	6	2	1	6	4	...	22	31	...	18	...	123	...	...	...	...	...	...
Total all Causes. Females ...	7	...	1	...	6	...	8	...	1	9	2	9	3	1	1	10	...	7	10	1	6	...	...	82	...	...	...	...	...
Total all Causes. Persons ...	10	...	2	...	8	1	17	1	4	18	6	15	5	2	7	14	...	29	41	1	24	...	...	...	205	145	231	164	175
Do. Do. last month ...	6	2	5	6	9	...	14	1	3	22	13	8	2	2	...	5	1	54	51	1	25	1	149	82	231	178	...	...	...

BIRTHS.

	Kingston.	N. Cuningsburg, West ½.	N. Cuningsburg, East ½.	S. Cuningsburg, West ½.	S. Cuningsburg, East ½.	Robb's Town.	Lacytown.	Newtown.	Stabroek.	Werk-en-Rust.	Charlestown.	Bourda.	Albert Town.	Queenstown.	The Lodge.	Albouy's Town.	Shipping, &c.	Patients from Town.	Patients fr. Country.	Orphan Asylum.	Alms House.	Jail.	Males.	Females.	Persons.	No. of Cases certified by Medical Man.	No. of Cases, same cause last month.	No. of Cases, same cause same month last year.	Monthly average, 1901.
Births. Boys	4	1	6	...	3	...	14	...	1	9	7	9	6	1	4	8	...	18	...	...	...	...	91	...	...	...	...	...	...
Births. Girls	8	...	7	2	4	...	12	...	...	17	8	6	7	2	3	5	...	19	...	...	...	...	...	100	...	...	...	...	...
Totals	12	1	13	2	7	...	26	...	1	26	15	15	13	3	7	13	...	37	...	...	...	...	...	...	191	86	140	194	176
Do. last month ...	3	2	6	2	7	...	14	1	7	12	13	14	14	5	...	11	...	28	...	...	...	...	78	62	140	...	...	...	...

J. A. Walton,
First Clerk.

DAVID PALMER ROSS,
Registrar General.

Digitized by Google

CAUSES OF DEATH IN THE TOWN OF NEW AMSTERDAM, REGISTERED DURING THE MONTH OF SEPTEMBER, 1902.

CLASS.	CAUSES OF DEATH.	Smyth Town.	Queen's Town.	Stanley Town.	Patients from Town.	Patients from Country.	Lunatic Asylum.	Jail.	Shipping, &c.	7,012. Estimated Population, Totals. Males.	Females.	Persons.	No. of Cases Certified.	No. same cause last Month.	No. same cause same Month, 1901.	Monthly Average, 1901.
	I. GENERAL DISEASES.															
	Debility	...	...	1	...	...	...	...	...	1	...	1	...	...	...	...
	Dysentery	1	...	...	...	...	...	...	...	1	...	1	1	3	1	...
	Fever, Intermittent	...	...	1	...	...	...	...	...	1	...	1	1	...	...	...
	Do. Malarial	...	...	...	...	2	...	...	...	1	1	2	2	3	...	...
	Old Age	...	...	...	1	...	...	...	...	...	1	1	1	...	...	...
	Premature Birth	...	...	1	...	...	...	...	...	1	...	1	...	...	...	...
	Rheumatism	..	...	...	...	1	...	...	...	1	..	1	1	...	...	...
	Septicœmia	...	...	...	1	1	...	...	...	1	1	2	2	1	2	...
	Syphilis	...	...	...	...	2	...	...	...	2	...	2	2	...	2	..
	II. LOCAL DISEASES.															
	1. Dis. Nervous System.															
	Convulsions	1	...	...	...	...	...	...	...	1	...	1	...	...	1	...
	4. Dis. Respiratory System.															
	Phthisis	...	...	...	3	1	1	...	...	4	1	5	5	7	8	...
	Pneumonia	1	...	...	...	1	...	...	...	2	...	2	2	1	1	...
	5. Dis. Digestive System.															
	Cirrhosis of Liver	...	...	...	1	...	...	...	...	1	...	1	1	1	...	...
	Diarrhœa	...	...	...	1	...	...	...	...	...	1	1	1	1	3	...
	Other Diseases, Digestive System	...	...	...	...	1	...	...	...	1	...	1	1	...	...	...
	7. Dis. Urinary System.															
	Bright's Disease	...	4...	...	1	1	2	...	...	2	2	4	4	1	6	...
	Totals—All Causes — Males	3	...	3	4	9	1	...	...	20	...	...	...	...	...	...
	Totals—All Causes — Females	...	...	...	4	1	2	...	...	...	7	...	...	...	...	...
	Totals—All Causes — Persons	3	...	3	8	10	3	...	...	...	...	27	21	31	38	36
	Do. Do. last month	8	...	...	4	12	7	...	...	29	11	31	30	...	...	...

BIRTHS.

		Fort Canje.														
TOTAL BIRTHS	Boys	6	1	2	1	...	...	...	...	10	...	...	...	...	...	...
	Girls	8	...	1	...	...	...	...	...	...	9	...	...	...	...	...
	Totals	14	1	3	1	...	...	...	...	...	...	19	10	20	21	19
Do. last month		17	2	1	...	...	...	...	...	11	9	20	10	...	...	...

J. A. Walton,
First Clerk.

DAVID PALMER ROSS,
Registrar General.

Digitized by Google

Post Office Notices.

ROYAL MAIL ARRANGEMENTS.

MAILS for Europe and the West Indies, by the R.M.S. "Esk," will be closed at General Post Office, on Wednesday, 19th November, 1902, at 3 p.m.

Letters for despatch by this Mail may be posted in City Street Boxes and at Branch Offices up to 3 p.m.

Postal matter will be registered at G.P.O. up to 2 p.m.

At City Branch Offices postal matter will be registered up to 1 p.m.

Money Orders issued between 8 and 10 a.m.

Parcels received up to noon.

Postal matter handed in at the G. P. O. counter will be received after closing of this Mail on payment of extra postage, as follows:—

Ordinary postal matter posted within 30 minutes, 2 cents.

Ordinary postal matter posted within 60 minutes, 12 cents.

Registered matter within 30 minutes after closing of Registered Mail, 4 cents.

COUNTRY MAILS will be forwarded to Georgetown, as follows:—

DEMERARA.—East Coast, by Train leaving Mahaica at 8.50 a.m. on 18th.

DEMERARA.—West Coast, by Train leaving Greenwich Park at 8.30 a.m. on 18th.

DEMERARA.—East Bank, by Mail Waggon leaving Grove at 2.30 p.m. on 18th.

DEMERARA.—West Bank, by Mail Waggon leaving Wales at 2.05 p.m. on 18th.

BERBICE.—By train leaving Rosignol at 6.55 a.m. on 18th.

ESSEQUEBO.—By Steamer leaving Onderneeming at noon on the 18th.

BARTICA.—By Steamer leaving at 8 a.m. on 18th.

F. W. COLLIER,
Postmaster General

General Post Office,
Georgetown, 12th November, 1902.

REMOVAL OF POST OFFICE, CORENTYNE COAST, BERBICE.

GENERAL POST OFFICE,
Georgetown,
14th November, 1902.

NOTICE is hereby given that the Post Office at the Police Station, Tarlogy, Corentyne Coast, Berbice, will, on the 1st December, proximo, be transferred to the premises of Mr. P. J. Galloway, schoolmaster, Eversham.

F. W. COLLIER,
Postmaster General.

Central Board of Health Notices.

IT is hereby notified that the Central Board of Health in pursuance of Section 10 of the amended Health Ordinance, 1878, have appointed Messrs. Thos. Knights and W. T. Walkin to be members of the Local Authority of Arthurville and Fredericksburg Sanitary Districts.

H. A. CAMERON,
Secretary to the Board, and
Inspector of Villages.

Office, Central Board of Health, and Villages,
Georgetown, 13th November, 1902.

IT is hereby notified that the Central Board of Health in pursuance of Section 10 of the amended Health Ordinance, 1878, have appointed Dr. C. P. Kennard to act as Chairman of the Local Authority of Lots 67 to 74 Sanitary District, during the absence of B. A. Day, Esquire.

H. A. CAMERON,
Secretary to the Board, and
Inspector of Villages.

Office, Central Board of Health, and Villages,
Georgetown, 13th November, 1902.

IT is hereby notified that the Central Board of Health in pursuance of Section 10 of the amended Health Ordinance, 1878, have appointed the Commissary of Taxation of the Corentyne District to be a member of the Local Authority of lots 67 to 74, Sanitary District.

H. A. CAMERON,
Secretary to the Board, and
Inspector of Villages.

Office, Central Board of Health, and
Villages, 13th November, 1902.

Village Notices.

IN pursuance of Section 17 of the Villages Ordinance, 1892, as amended by Section 5 of Ordinance 12 of 1902, it is hereby notified that the Villages Committee of the Central Board of Health, at a meeting held on the 8th instant, have appointed Mr. T. Jack to be a Councillor for Golden Grove and Nabaclis Village.

H. A. CAMERON,
Secretary to the Board, and
Inspector of Villages.

Office, Central Board of Health, and Villages,
Georgetown, 13th November, 1902.

IN pursuance of Section 16 and 17 of the Villages Ordinance, 1892, as amended by Ordinance 12 of 1902, it is hereby notified that the Central Board of Health at a meeting held on the 11th instant, determined that from and after the 1st day of January, 1903, the number of Councillors for the undermentioned Villages, and also the number of same to retire annually, shall be as follows:—

	Elected.	Appointed.	To retire.
Agricola	4	2	2 Elected
Bagotville	6	2	3 ,,
Danielstown	5	2	2 ,,
Den Amstel & Fellowship	7	3	3 ,,
Good Intent & Sisters ...	4	2	2 ,,
Mocha	5	2	2 ,,
Stanleytown	5	2	2 ,,

H. A. CAMERON,
Secretary to the Board, and
Inspector of Villages.

Office, Central Board of Health, and Villages,
Georgetown, 13th November, 1902.

Miscellaneous.

POLICE MAGISTRATE'S COURT, GEORGETOWN.

(CIVIL JURISDICTION.)

REMANETS of Civil business in the above Court will be called over on Tuesday, December 9th. List of all cases to be taken will be exhibited in the usual place on December 2nd.

SOUTHWELL G. T. BOURKE,
Acting Police Magistrate.

11th November, 1902.

NOTICE OF APPLICATION

FOR TRANSFER OF A LICENCE TAKEN OUT IN RESPECT OF ANY BUSINESS OR TRADE.

NOTICE is hereby given that John Rodrigues, residing at Pln. Maryville, on the Island of Leguan, the holder of Licences Nos. 757/45, 983/471 for carrying on a Provision Shop and to sell Tobacco at Belfield in the said Island of Leguan, and Abel Maria da Silva, Georgetown, have given the Commissary of Taxation of the Essequebo Fiscal District notice of the intention to transfer the said licences to the said Abel Maria da Silva. Any person having a claim of over $100 for a liquidated sum against the said John Rodrigues, and desiring to oppose the said transfer, must give to the said Commissary within 14 days of the date of this notice a written notice objecting to the said transfer.

NICHOLAS COX,
District Commissary,
Essequebo River District.

Commissary's Office,
Wakenaam, 8th November, 1902.

NOTICE OF APPLICATION

FOR TRANSFER OF A LICENCE TAKEN OUT IN RESPECT OF ANY BUSINESS OR TRADE.

NOTICE is hereby given that John Rodrigues, residing at Pln. Maryville, Island of Leguan, the holder of Licences Nos. 758/46, 984/48, 985/13 for

Digitized by Google

carrying on a Provision Shop and to sell Tobacco and Malt Liquors at Good Intent Village, in the Island of Leguan, and Abel Maria da Silva, Georgetown, residing at lots 43 and 44, Water Street, Georgetown, have given the Commissary of Taxation of the Essequebo River Fiscal District notice of the intention to transfer the said licences to the said Abel Maria da Silva, of Georgetown. Any person having a claim of over $100 for a liquidated sum against the said John Rodrigues of Maryville, Leguan, and desiring to oppose the said transfer, must give to said the Commissary within 14 days of the date of this notice, a written notice objecting to the said transfer.

NICHOLAS COX,
District Commissary,
Essequebo River District.

Commissary's Office,
Wakenaan, 8th November, 1902.

MEDICAL DEPARTMENT, BRITISH GUIANA.—RETURN FOR THE WEEK ENDING SATURDAY, 18TH OCTOBER, 1902.

PUBLIC HOSPITALS.

Hospital at	Remaining from last week.			Admitted in the week.			Discharged recovered in the week.			Discharged for other causes in the week.			Died in the week.			Remaining at the end of the week.			Out-patients treated in the week.		
	M.	F.	T.	M.	F.	T.	M.	F.	T.	M.	F.	T.	M.	F.	T.	M.	F.	T.	M.	F.	T.
Georgetown ..	399	232	631	195	99	294	53	13	66	89	64	153	17	2	19	435	252	687	455	639	1094
New Amsterdam ...	85	50	135	31	12	43	8	3	11	11	14	25	4	1	5	93	44	137	109	152	261
Suddie	39	27	66	22	8	30	3	1	4	12	8	20	1	1	2	45	25	70	66	44	110
Bartica	5	1	6	2	...	2	3	...	3	...	...	...	...	...	...	4	1	5	8	5	13
Morawhanna ...	10	1	11	4	...	4	5	1	6	...	...	...	1	...	1	8	...	8	3	7	10
Potaro Dispensary...	1	...	1	2	...	2	1	...	1	...	...	...	1	...	1	1	...	1	10	...	10
Arakaka do. ...	4	1	5	3	...	3	3	...	3	5	...	5	...	...	...	3	1	4	56	...	56
Total ...	543	312	855	259	119	378	76	18	94	117	86	203	24	4	28	589	323	912	707	847	1554

PUBLIC ASYLUMS.

Lunatic Asylum ...	509	266	775	3	3	6	...	...	...	...	...	...	1	3	4	511	266	777	...	...	...
Leper Asylum ...	327	95	422	1	...	1	...	...	...	...	...	...	2	...	2	326	95	421	...	...	...
Total ...	836	361	1197	4	3	7	...	...	...	...	...	...	3	3	6	837	361	1198	...	...	...

DAVID PALMER ROSS,
Surgeon General.

BRITISH GUIANA.—MEDICAL DEPARTMENT.

ABSTRACT OF REPORTS OF PRISON HOSPITALS AND ORPHAN ASYLUM HOSPITAL.

FOR THE WEEK ENDING SATURDAY, 25TH OCTOBER, 1902.

Hospital at	Remaining from last week.			Admitted in the week.			Discharged in the week.			Died in the week.			Remaining at the end of the week.			Increase.	Decrease.	Number of Inmates.			Percentage of Sickness.	Remarks.
	M.	F.	T.	M.	F.	T.	M.	F.	T.	M.	F.	T.	M.	F.	T.	Total.	Total.	M.	F.	T.	Total.	
H. M. P. Settlement ...	15	...	15	5	...	5	9	...	9	...	...	...	11	...	11	...	4	210	...	210	5.2	
Georgetown	5	...	5	7	...	7	2	...	2	...	...	...	10	...	10	...	5	211	14	225	4.4	
New Amsterdam ...	1	...	1	2	...	2	...	...	...	...	...	...	3	...	3	2	...	46	9	55	5.4	
Suddie	2	...	2	5	1	6	4	...	4	...	...	...	3	1	4	2	...	55	6	61	6.6	
Onderneeming ...	6	...	6	4	...	4	4	...	4	...	...	...	6	...	6	...	...	113	...	113	5.3	
Orphan Asylum ...	4	3	7	6	5	11	7	3	10	...	...	...	3	5	8	1	...	57	23	80	10.	
Total ...	33	3	36	29	6	35	26	3	29	...	...	...	36	6	42	5	9	692	52	744	5.6	

DAVID PALMER ROSS,
Surgeon General.

POMEROON JUDICIAL DISTRICT.

SEIZURE.

PURSUANT to the provisions of the Crown Lands Ordinance No. 11 of 1887, I, the undersigned, or some one duly authorized by me in writing, will sell publicly, to the highest bidder at Marlborough Court House, in the said district, on Thursday, the 18th day of December, 1902, at the hour of 12 o'clock, noon, the following articles, viz.:—2 logs, containing about 66 cubic feet, simarupa, seized by Mr. George L. B. Gall, Government Officer, from William Cameron, under section 14 of the Indian Regulations of 1890, unless the same are claimed in due course of law, on or before Saturday, the 20th day of November, 1902.

Terms of Sale:—Cash, with 2 per centum Church and Poor and Royalty at the rate of one half cent per cubic foot of simarupa wood.

Digitized by Google

The seizure is lying at "Lilydale" on the right bank of the Pomeroon River, in the County of Essequebo.

JOHN HUMPHRYS,
Stipendiary Magistrate.

8th November, 1902.

NOTICE OF APPLICATION

FOR TRANSFER OF A LICENCE TAKEN OUT IN RESPECT OF ANY BUSINESS OR TRADE.

NOTICE is hereby given that George de Carmo, residing at lot 61, Fifth Street, Albert Town, the holder of licences Nos. 261/80, 2211/211, for carrying on a provision business, and the sale of Tobacco, at South E½ lot 61, Fifth Street, Albert Town, and Henrique Lopes, residing at lot 3 or 5, Water Street, have given the Commissary of Taxation of the Georgetown Fiscal District, notice of the intention to transfer the said licences to the said Henrique Lopes. Any person having a claim of over $100 for a liquidated sum against the said George de Carmo, and desiring to oppose the said transfer, must give to the said Commissary within 14 days of the date of this notice, a written notice objecting to the said transfer.

J. SOLOMON,
District Commissary, Georgetown District.

Commissary's Office, Georgetown,
12th November, 1902.

NOTICE OF APPLICATION

FOR TRANSFER OF A LICENCE TAKEN OUT IN RESPECT OF ANY BUSINESS OR TRADE.

NOTICE is hereby given that Antonio de Freitas, residing at Charlestown, (as having purchased at Execution Sale the provisions and goods of Manoel Gomes), formerly residing at lot 32 or 36 High Street, the holder of Licences Nos. 447/143, 1260/159, 2359/159, for carrying on a provision business, and the sale of Wine and Malt Liquors and Tobacco, at lot 32 or 36, High Street, Charlestown, and John Mendes da Silva, residing at 147, Regent Street, Bourda, have given the Commissary of Taxation of the Georgetown Fiscal District, notice of the intention to transfer the said licence to the said John Mendes da Silva. Any person having a claim of over $100 for a liquidated sum against the said Antonio de Freitas, and desiring to oppose the said transfer, must give to the said Commissary within 14 days of the date of this notice, a written notice objecting to the said transfer.

J. SOLOMON,
District Commissary, Georgetown District.

Commissary's Office, Georgetown,
11th November, 1902.

NOTICE OF APPLICATION

FOR TRANSFER OF A LICENCE TAKEN OUT IN RESPECT OF ANY BUSINESS OR TRADE.

NOTICE is hereby given that Rosa Gonsalves and Manoel D'Ornellas, residing at Meadow Bank, the holders of Licences Nos. 1468/48, 2283/283, for carrying on a provision business and the sale of Tobacco, at Meadow Bank, lots 25 and 26, and Jose Augusto Gonsalves and Manoel D'Ornellas, residing at Georgetown, have given the Commissary of Taxation of the Georgetown Fiscal District notice of the intention to transfer the said licences to the said Jose Augusto Gonsalves and Manoel D'Ornellas. Any person having a claim of over $100 for a liquidated sum against the said Rosa Gonsalves and Manoel D'Ornellas, and desiring to oppose the said transfer, must give to the said Commissary within 14 days of the date of this notice, a written notice objecting to the said transfer.

J. SOLOMON,
District Commissary,
Georgetown District.

Commissary's Office,
Georgetown, 14th November, 1902.

WEST COAST JUDICIAL DISTRICT.

PURSUANT to the provisions of the Crown Lands Ordinance 1887, I the undersigned or some person duly authorized by me in writing, will sell publicly to the hightest bidder, at Stewartville Court Room, on Thursday, the 27th day of November, 1902, at the hour of 12 o'clock, noon, the following articles seized by Vivian Carter, Government Officer, at the Boerasirie Creek, from a person unknown, for a breach of the Crown Lands Regulations, unless the said articles are claimed in terms of law, to wit :—

1 Flat bottom bateau, 16 ft. long, 3 ft. wide, 12" deep
17 Wattles, 18 ft. long, 1½ diar.

The seizure is now lying at the watch house near the public road bridge over the Boerasirie Creek.

Terms of Sale :—Cash with auction dues and royalty.

C. L. PAYNE,
Stipendiary Magistrate.

30th October, 1902

SOUTH ESSEQUEBO JUDICIAL DISTRICT.

NOTICE is hereby given under the provisions of Ordinance No. 11 of 1887, that I the undersigned or some person duly authorized in writing by me, will on Monday, the 24th day of November, 1902, next, at 12 o'clock, noon, at the Court House at Bartica Town, sell publicly for cash to the highest bidder, the following articles seized by Vivian Carter, Government Officer, under the provisions of the aforesaid Ordinance, unless the same are claimed in terms of law, viz :—

2,750 five inch. Shingles,
9,550 four do. do.
1,950 three do. do.

The seizure lies at Bonisika Creek, outside the boundaries of Mrs. C. J. Matthews' wood cutting track.

Terms of Sale :—Cash, with 2 per cent. auction dues and royalty at the rate of 10 cents per thousand on shingles purchased.

LIONEL E. HAWTAYNE,
Magistrate.

Bartica Court House,
28th October, 1902.

WEST COAST JUDICIAL DISTRICT.

PURSUANT to the provisions of the Crown Lands Ordinance, 1887, I the undersigned or some person duly authorized by me in writing, will sell publicly to the highest bidder, at Stewartville Court Room, on Thursday, the 27th day of November, 1902, at the hour of 12 o'clock, noon, the following articles seized by Vivian Carter, Government Officer, at the Boerasirie Creek, from one Juggessur and one Jayabeer Sing, under the provisions of Section 28, of Ordinance 11, of 1887, unless the said articles are claimed in terms of law, namely :—

1 Ballahoo, 26' 6" × 2' 6" × 1' 4"
15 Posts 15' long × 4" diameter
8 Posts, 8' do. × 3½" do.
25 Spars, 20' do. × 2" do.
30 Wattles, 20' long × 1½" do.

The seizure is now lying at the Boerasirie Lock, Terms of sale :—Cash with Royalty and auction dues.

C. L. PAYNE,
Stipendiary Magistrate.

30th October, 1902.

RE ESTATE A. M. GILCHRIST, DECEASED.

ALL Creditors of the estate of the abovenamed ALEXANDER MENNIE GILCHRIST, deceased, are hereby required to file their claims within three months from the date of the first publication of this notice with the Undersigned, c/o E. A. V. Abraham, Solicitor, at Lot 9, America Street, Newtown, Georgetown, and all parties indebted to the said estate are requested to make immediate payment of the amounts due from them. After the expiration of the said period of three months he will proceed to distribute the estate and deal with such claims only of which he shall have had notice, and all claims of which he shall not have had notice shall thereafter be dealt with as regards such assets only as may remain undistributed.

WM. J. GILCHRIST,
For self and other Executors under the Last Will and Testament of the said ALEXANDER MENNIE GILCHRIST, deceased.

Georgetown, Demerara,
25th October, 1902.

[THIS IS THE FOURTH PUBLICATION.]

Digitized by Google

NOTICE OF APPLICATION

FOR TRANSFER OF A LICENCE TAKEN OUT IN RESPECT OF ANY BUSINESS OR TRADE.

NOTICE is hereby given that August Oudar, residing at No. 55, the holder of licences Nos. 2,403/42, 4,325/47, for carrying on a provision business, and for the sale of tobacco at No. 55, and M. R. Lopes and J. C. Fernandes, residing at Springslands, have given the Commissary of Taxation of the Corentyne Fiscal District, notice of the intention to transfer the said licences to the said M. R. Lopes and J. C. Fernandes. Any person having a claim of over $100 for a liquidated sum against the said August Oudar, and desiring to oppose the said transfer, must give to the said Commissary within 14 days of the date of this notice, a written notice objecting to the said transfer.

BARTH. A. DAY,
District Commissary.

Corentyne District,
4th November, 1902.

NOTICE OF APPLICATION

FOR TRANSFER OF A LICENCE TAKEN OUT IN RESPECT OF ANY BUSINESS OR TRADE.

NOTICE is hereby given that James Wong Joo Sue, residing at Springlands, the holder of licences Nos. 2,322/11, 5,727/5, 4,132/10, 4,139/9, for carrying on a provision business and for the sale of Drugs, Tobacco and Wine and Malt Liquors at Springlands and M. R. Lopes and J.C. Fernandes, residing at Springlands, have given the Commissary of Taxation of the Corentyne Fiscal District, notice of the intention to transfer the said licences to the said M. R. Lopes and J. C. Fernandes. Any person having a claim of over $100 for a liquidated sum against the said James Wong Joo Sue and desiring to oppose the said transfer, must give to the said Commissary within 14 days of the date of this notice, a written notice objecting to the said transfer.

BARTH. A. DAY,
District Commissary.

Corentyne District,
4th November, 1902.

Digitized by Google

Customs' Notice.

EXPORT RETURN FOR THE MONTH OF JUNE, 1902.

ARTICLES.	COUNTRIES TO WHICH EXPORTED.	QUANTITIES. Produce and Manufacture of the Colony. In Detail.	QUANTITIES. Produce and Manufacture of the Colony. Total.	QUANTITIES. British, Foreign and other Colonial Produce and Manufacture. In Detail.	QUANTITIES. British, Foreign and other Colonial Produce and Manufacture. Total.	VALUE. Produce and Manufacture of the Colony.	VALUE. British, Foreign & other Colonial Produce and Manufacture.	VALUE. Total.
Acid ... ...Carboys	F. Guiana			2	2		6 59	6 59
Balatta... ... lbs.	U. Kingdom ...	42,218	42,218	2,585	2,585	14,514 65	681 06	15,195 71
Barley ... ... lbs.	D. Guiana			44	44		1 80	1 80
Beef (pickled) ... brls.	D. Guiana			9			117 25	
	F. Guiana			20½	29½		270 50	387 75
Bitters, Cordials, &c. gals.	Br. N. America ...	2	2			5 00		5 00
Books & Stationery... val.	U. Kingdom ...						40 32	
	United States... ...						59 50	
	D. Guiana						39 28	139 10
Boots & Shoes ... val.	D. Guiana						18 54	
	F. Guiana						72 00	90 54
Bottles & Carboys ,,	Br. W. Indies ...						354 76	354 76
Bran &c. ... lbs.	Fr. Guiana			1,941	1,941		25 55	25 55
Bread, Biscuits, and Crackers ... lbs.	D. Guiana			196			35 00	
	Fr. Guiana	560	560	1,094	1,290	22 50	142 59	200 09
Buckets & Pails doz.	D. Guiana			1	1		3 18	3 18
Bullion (raw gold) ozs.	United Kingdom ...	ozs. dwts. grs 7,315 0 19	ozs. dwts. grs 7,315 0 19			127,845 10		127,845 10
Candles (Tallow) lbs.	Fr. Guiana			100	100		13 00	13 00
Cattle ... ...head	Br. W. Indies ...	6				180 00		
	D. Guiana	87	93			1,259 82		1,439 82
Cement ... brls.	D. Guiana			3	3		9 00	9 00
Charcoal ... ... bags	Br. West Indies ...	7,923				3,961 50		
	Bermuda	400				235 00		
	D. Guiana	1	8,324			40		4,196 90
Cheese ... ... lbs.	F. Guiana			167	167		21 60	21 60
Clothing (ready made) value	United Kingdom ...						7 20	
	D. Guiana					2 00	19 40	28 60
Coals (loose) (Bunker coals)...tons	U. Kingdom ...			330			2,340 00	
	D. Guiana			37			296 00	
	Fr. Guiana			25			64 00	
	Venezuela			62	454		297 60	2,997 60
Cocoa (raw) ... lbs.	United Kingdom ...	18,665				2,150 00		
	United States ...	5,100				612 00		
	Br. W. Indies ...	2,200	25,965			288 00		3,050 00
Cocoanuts ... No.	British West Indies ...	100	100			96		96
Coffee ... ... lbs.	F. Guiana			664	664		53 12	53 12
Confectionery ...lbs.	U. Kingdom ...	21	21			7 40		7 40
Cordage ... ...cwt.	Fr. Guiana			½	½		10 20	10 20
Corn ... ... lbs.	B. W. Indies ...	400	400			4 00		
	F. Guiana			20,272	20,272		287 50	291 50
Corn Brooms ...doz.	Fr. Guiana			16½	16½		28 50	28 50
Diamonds (rough) carats	United Kingdom ..	433½	433½			3,020 00		3,020 00
Dogs ... ...head	D. Guiana	1	1			2 00		2 00
Drugs, Chemicals, & Apothecaries' Wares val.	United Kingdom ...						12 10	
	Dutch Guiana ...						91 88	103 98
Dry Goods .....val.	U. Kingdom ...						117 31	
	Dutch Guiana ...						1,493 58	
	French Guiana ...						21 21	1,632 10

Digitized by Google

EXPORT RETURN FOR THE MONTH OF JUNE, 1902.—Continued.

ARTICLES.	Countries to which Exported.	Quantities. Produce and Manufacture of the Colony. In Detail.	Quantities. Produce and Manufacture of the Colony. Total.	Quantities. British, Foreign and other Colonial Produce and Manufacture. In Detail.	Quantities. British, Foreign and other Colonial Produce and Manufacture. Total.	Value. Produce and Manufacture of the Colony.	Value. British, Foreign & other Colonial Produce and Manufacture.	Total.
Earthenware ...val.	U. Kingdom ...						84 80	84 [illegible]
Fish (dried) ...cwt.	D. Guiana			250			1,018 70	
	F. Guiana			24	274		83 00	1,101 [illegible]
Fish (pickled) mackerel brls.	D. Guiana			4			26 00	
	F. Guiana			6	10		37 50	63 [illegible]
Fish (do.) Salmon ,,	D. Guiana			1	1		7 00	7 [illegible]
Fish (pickled) other brls.	D. Guiana			9			36 00	
	F. Guiana			1	10		3 75	39 [illegible]
Fish (preserved in tins) lbs.	D. Guiana			979			171 00	
	F. Guiana			2,126	3,105		316 20	487 [illegible]
Fish (smoked) ... lbs.	D. Guiana			32			75	
	F. Guiana			1,539	1,571		52 75	53 [illegible]
Flour ...brls.	D. Guiana			269			963 80	
	F. Guiana			907	1,176		3,438 71	4,402 [illegible]
Fruits (dried) &c...lbs.	D. Guiana			2	2		1 88	1 [illegible]
Fruits (fresh) ...brls.	Br. W. Indies ...	13	13			30 00		30 [illegible]
Furniture ... ...val.	U. Kingdom ...						17 72	
	D. Guiana						80 63	98 35
Ganga ... .. lbs.	Br. W. Indies ...			30			120 00	
	D. Guiana			40	70		80 00	200 [illegible]
Garlic ... ...lbs.	F. Guiana			832	832		27 06	27 [illegible]
Goats ... ... head	D. Guiana	35	35			46 68		46 68
Glass Manufacture value	F. Guiana						4 59	4 59
Groceries ... ...val.	D. Guiana						82 11	
	F. Guiana						12 00	94 11
Gums (Col.) ... lbs.	U. Kingdom ...	301	301			36 12		36 [illegible]
Ground Provisions val.	Br. W. Indies ...					25 10		25 [illegible]
Hams & Bacon ... lbs.	F. Guiana			412	412		48 40	48 [illegible]
Hardware and Cutlery val.	D. Guiana						844 37	
	F. Guiana						194 63	1,039 [illegible]
Hay ... ... lbs.	D. Guiana			3,060			30 60	
	F. Guiana			215	3,275		2 00	32 [illegible]
Hides ... ...No.	U. Kingdom ...	141	141			240 00		240 [illegible]
Horses ... Head	British West Indies ...	1	1			160 00		160 [illegible]
Isinglass (Fish Glue) lbs.	U. Kingdom ...	1,057	1,057			348 00		348 [illegible]
Iron Sheets (galvd.) cwt.	D. Guiana			60¼			304 00	
	F. Guiana			31½	91¾		118 00	42[illegible]
Lard ... ...lbs.	F. Guiana			3,900	3,900		403 00	40[illegible]
Lime (temper)... puns.	Br. West Indies ...			15	15		120 00	120 [illegible]
Lumber, W.P. ... ft.	D. Guiana			3,000			77 50	
	F. Guiana			1,426	4,426		61 12	138 [illegible]
Lumber, P.P. ...feet	D. Guiana			14,996			473 88	
	F. Guiana			5,360	20,356		90 30	564 [illegible]
Leather (Col.) ... lbs.	Br. W. Indies ...	1,133				226 60		
	D. Guiana	307	1,440			30 00		256 [illegible]
Leather manufacture val.	D. Guiana						7 32	[illegible]
Machinery ... ,,	United Kingdom ...						4,834 60	4,85[illegible]
Malt (bottled) doz. pts.	Br. West Indies ..			140			100 00	
	D. Guiana			84			76 65	
	French Guiana ...			479 6/12	703 6/12		360 00	536 [illegible]

Digitized by Google

EXPORT RETURN FOR THE MONTH OF JUNE, 1902.—Continued.

Articles.	Countries to which Exported.	Quantities. Produce and Manufacture of the Colony. In Detail.	Quantities. Produce and Manufacture of the Colony. Total.	Quantities. British, Foreign and other Colonial Produce and Manufacture. In Detail.	Quantities. British, Foreign and other Colonial Produce and Manufacture. Total.	Value. Produce and Manufacture of the Colony.	Value. British, Foreign & other Colonial Produce and Manufacture.	Value. Total.
							$	
Meats (preserved) in tins lbs.	French Guiana ...			1,392	1,392		137 00	137 00
Milk ... ...lbs.	Dutch Guiana ...			192	192		18 00	18 00
Muskets & Guns ...No.	United Kingdom ...			1	1		24 00	24 00
Nuts (used as fruit).lbs	Dutch Guiana ...			167			5 46	
	French Guiana ...			193	360		5 60	11 06
Oats ... ...lbs.	F. Guiana			5,574	5,574		97 85	97 85
Oil (kerosine) ...gals.	D. Guiana			320			40 00	
	F. Guiana			344	664		43 00	83 00
Oils (other) ...gals.	D. Guiana			4			6 40	
	F. Guiana			85	89		46 25	52 65
Old Metal ... lbs.	U. Kingdom... ...			22,972	22,972		1,172 30	1,172 30
Onions ... ... lbs.	D. Guiana			6,758			135 16	
	F. Guiana			26,211	32,969		520 12	655 28
Opium ... ... lbs.	F. Guiana			180	180		720 00	720 00
Paint and Paintstuffs cwt.	D. Guiana			2			6 36	
	F. Guiana			¼	2¼		88	7 24
Paper (wrap'g.) bdles.	D. Guiana			4			2 00	
	F. Guiana			6	10		3 37	5 37
Pepper ... ...lbs.	F. Guiana			94	94		15 04	15 04
Pigs ... ... No.	D. Guiana	73	73			266 90		266 90
Plantains bunches	Br. W. Indies ...	247	247			42 08		42 08
Plants, Seeds and Orchids ... ...val.	U. Kingdom ...					3 72		
	United States ...					3 60		7 32
Pork (pickled) ...brls.	D. Guiana			16			310 00	
	F. Guiana			10	26		180 00	490 00
Potatoes ... brls.	D. Guiana			6			29 60	
	Fr. Guiana			161	167		638 00	667 60
Poultry ... val.	D. Guiana					79 52		79 52
Pulse ... ...lbs.	Br. W. Indies ...			7,500			75 00	
	D. Guiana			10,747			224 75	
	F. Guiana			3,755	22,002		116 42	416 17
Railway Sleepers (Mora) ... ...No.	D. Guiana	550	550			400 00		400 00
Rice ... ... lbs.	Fr. Guiana			37,961	37,961		758 60	758 60
Sago ... ... lbs.	D. Guiana			50			3 00	
	F. Guiana			10	60		60	3 60
Salt ... ... brls.	D. Guiana			5			5 65	
	F. Guiana			19	24		15 65	21 30
Sheep ... ... head	D. Guiana	5	5			15 00		15 00
Shingles ... No.	Br. W. Indies ...	4,000				12 00		21 50
	D. Guiana	2,000	6,000			9 50		
Ships' Stores ... val.	Various Vessels ...						165 95	165 95
Shot ... ...lbs.	D. Guiana			210	210		23 76	23 76
Soap ... ... lbs.	Br. W. Indies ...			2,800			110 00	
	D. Guiana			8,212	11,012		278 50	388 50
Spices and Seeds lbs.	D. Guiana			150			9 00	
	F. Guiana			58	208		6 30	15 30
Starch ... lbs.	Br. W. Indies ...	1,000	1,000			26 60		26 60
Tallow ... lbs.	Dutch Guiana ...			25	25		3 50	3 50
Tapioca... ... lbs.	F. Guiana			10	10		60	60
Tea ... ...lbs.	French Guiana ...			152	152		40 00	40 00

Digitized by Google

EXPORT RETURN FOR THE MONTH OF JUNE, 1902.—Continued.

ARTICLES.	Countries to which Exported.	Quantities. Produce and Manufacture of the Colony. In Detail.	Quantities. Produce and Manufacture of the Colony. Total.	Quantities. British, Foreign and other Colonial Produce and Manufacture. In Detail.	Quantities. British, Foreign and other Colonial Produce and Manufacture. Total.	Value. Produce and Manufacture of the Colony.	Value. British, Foreign & other Colonial Produce and Manufacture.	Value. Total.
Earthenware ...val.	U. Kingdom ...						84 80	84 80
Fish (dried) ...cwt.	D. Guiana			250			1,018 70	
	F. Guiana			24	274		83 00	1,101 70
Fish (pickled) mackerel brls.	D. Guiana			4			26 00	
	F. Guiana			6	10		37 50	63 50
Fish (do.) Salmon ,,	D. Guiana			1	1		7 00	7 00
Fish (pickled) other brls.	D. Guiana			9			36 00	
	F. Guiana			1	10		3 75	39 75
Fish (preserved in tins) lbs.	D. Guiana			979			171 00	
	F. Guiana			2,126	3,105		316 20	487 20
Fish (smoked) ... lbs.	D. Guiana			32			75	
	F. Guiana			1,539	1,571		52 75	53 50
Flour ...brls.	D. Guiana			269			963 80	
	F. Guiana			907	1,176		3,438 71	4,402 51
Fruits (dried) &c...lbs.	D. Guiana			2	2		1 88	1 88
Fruits (fresh) ...brls.	Br. W. Indies ...	13	13			30 00		30 00
Furniture ... ...val.	U. Kingdom ...						17 72	
	D. Guiana						80 63	98 35
Ganga ... .. lbs.	Br. W. Indies ...			30			120 00	
	D. Guiana			40	70		80 00	200 00
Garlic ... ...lbs.	F. Guiana			832	832		27 06	27 06
Goats ... ... head	D. Guiana	35	35			46 68		46 68
Glass Manufacture value	F. Guiana						4 59	4 59
Groceries ... ...val.	D. Guiana						82 11	
	F. Guiana						12 00	94 11
Gums (Col.) ... lbs.	U. Kingdom ...	301	301			36 12		36 12
Ground Provisions val.	Br. W. Indies ...					25 10		25 10
Hams & Bacon ... lbs.	F. Guiana			412	412		48 40	48 40
Hardware and Cutlery val.	D. Guiana						844 37	
	F. Guiana						194 63	1,039 00
Hay ... ... lbs.	D. Guiana			3,060			30 60	
	F. Guiana			215	3,275		2 00	32 60
Hides ... ...No.	U. Kingdom ...	141	141			240 00		240 00
Horses ... Head	British West Indies ...	1	1			160 00		160 00
Isinglass (Fish Glue) lbs.	U. Kingdom ...	1,057	1,057			348 00		348 00
Iron Sheets (galvd.) cwt.	D. Guiana			60½			304 00	
	F. Guiana			31½	91¾		118 00	422 00
Lard ... ...lbs.	F. Guiana			3,900	3,900		403 00	403 00
Lime (temper)... puns.	Br. West Indies ...			15	15		120 00	120 00
Lumber, W.P. ... ft.	D. Guiana			3,000			77 50	
	F. Guiana			1,426	4,426		61 12	138 62
Lumber, P.P. ...feet	D. Guiana			14,996			473 88	
	F. Guiana			5,360	20,356		90 30	564 18
Leather (Col.) ... lbs.	Br. W. Indies ...	1,133				226 60		
	D. Guiana	307	1,440			30 00		256 60
Leather manufacture val.	D. Guiana						7 32	7 32
Machinery ... ,,	United Kingdom ...						4,834 60	4,834 60
Malt (bottled) doz. pts.	Br. West Indies ..			140			100 00	
	D. Guiana			84			76 65	
	French Guiana ...			479 8/12	703 4/12		360 00	536 65

Digitized by Google

Vol. XVI.] No. 46.

1,103

The Official Gazette
OF BRITISH GUIANA.

Published by Authority of His Excellency the Governor.

GEORGETOWN, WEDNESDAY, NOVEMBER 19TH, 1902.

Government Notices.

GOVERNMENT SECRETARY'S OFFICE,
Georgetown, Demerara,
608. 18th November, 1902.

THE following Regulations, which it is proposed to introduce into the Court of Policy at its next meeting, are hereby published for general information.

By Command,
A. M. ASHMORE,
Government Secretary.

NEW MATTER PRINTED IN ITALICS.

REGULATIONS FOR BOAT TRAFFIC ON THE RIVER ESSEQUEBO AND ITS TRIBUTARIES.

1. These Regulations may be cited as "The River Essequebo Boat Regulations, 1902." **Short Title.**

2. (1.) In these Regulations the expression "the Officer" means the Officer for the time being having charge of the navigation of the River Essequebo under the River Navigation Ordinance, 1891, and shall, unless the context otherwise requires include the Deputy of that Officer. **Interpretation of term.** **Ordinance 17 of 1891.**

(2.) The terms "vessel" and "boat" shall have the same meaning as in the River Navigation Ordinance, 1891, *and the term "vessel" shall also include any vessel propelled by steam or other machinery.*

3. These Regulations shall, (except so far as is in any of them otherwise provided) apply to the River Essequebo in its upper course from the foot of the first fall upwards, and its tributaries, and to the Rivers Mazaruni and Cuyuni, *in all their parts and tributaries* and to vessels and boats conveying registered or other labourers or *boathands or other persons engaged directly or indirectly in the Mining Industry* to or from any *gold district*; or to or from any prospecting expedition for gold or precious stones or to or from any woodcutting or ballata grant. **Application of Regulations.**

4 (1.) It shall be lawful for the Governor to appoint some fit and proper person to be the Deputy of the Officer in the absence of the Officer, or in the event of his being unable to act from any cause. **Power to appoint Deputy.**

Digitized by Google

(2.) Any such appointment may be either general or special, or for a limited time.

(3.) Any person so appointed shall, while his appointment subsists have, and may exercise all the powers and shall perform the duties of the Officer:

Provided that any certificate issued by any person so appointed shall have effect as a provisional certificate only, and shall be so marked, and the Officer may at any time, suspend, cancel or modify any such certificate.

Inspection of Boats.

Annual Inspection of boats.

5. Every boat shall, with her equipment, be inspected at least once a year, and oftener, if necessary, by the Officer.

Case of boat being found in bad order.

6.—(1.) If, on any such inspection, a boat is found to be in bad order and unfit from any cause to proceed on a voyage, the Officer shall within twenty-four hours after such inspection, give to the owner or steersman of such boat a statement in writing of the particulars of the bad order or unfitness of such boat, and shall, at the same time, require that the defects and deficiencies specified in such statement be made good before the boat proceeds on her next voyage.

(2.) If, after receipt by the owner or steersman of such statement and requisition, such boat nevertheless proceeds on a voyage without such defects and deficiencies having been made good, the owner of such boat shall be guilty of a breach of these Regulations.

7. Any certificate given by the Deputy under the preceding Regulations may be revoked by the Officer after inspection of the boat to which the certificate refers.

Inspection of boats.

8. *Every vessel other than a vessel propelled by steam or other machinery, and every boat shall be branded by the Officer or his deputy with waterlines in accordance with the following scale:—that is to say:—*

Where the length of the Boat or vessel:—	*The freeboard shall not be less than:—*
Does not exceed 24 feet	6 *inches.*
Exceeds 24 feet but does not exceed 26 feet	6½ *inches.*
Exceeds 26 feet but does not exceed 28 feet	7 *inches.*
Exceeds 28 feet but does not exceed 30 feet	7½ *inches.*
Exceeds 30 feet but does not exceed 32 feet	8 *inches.*
Exceeds 32 feet but does not exceed 34 feet	8½ *inches.*
Exceeds 34 feet but does not exceed 36 feet	9 *inches.*

Digitized by Google

Where the length of the Boat or Vessel:—	*The freeboard shall not be less than:—*
Exceeds 36 *feet but does not exceed* 38 *feet*	9½ *inches.*
Exceeds 38 *feet but does not exceed* 40 *feet*	10 *inches.*
Exceeds 40 *feet but does not exceed* 42 *feet*	10½ *inches.*
Exceeds 42 *feet but does not exceed* 44 *feet*...	11 *inches.*
Exceeds 44 *feet but does not exceed* 48 *feet*...	11½ *inches.*
Exceeds 48 *feet but does not exceed* 50 *feet*	12 *inches.*

The length of a boat shall be taken to be the distance between the outside of the stern post (or stern tuck, if a bateau) and the outside of the stem post of the boat or stem tuck if a bateau.

Marking of waterlines.

9. *As soon as possible after the coming into force of these Regulations every boat or vessel within the meaning of section 3 of these Regulations, shall be taken before the Officer, and shall be inspected by him, and upon the completion of such inspection, if such boat is found to be in good order, the Officer, shall brand or caused to be branded, in his presence with a brand, every such boat with a waterline on each side of such boat according to the scale of freeboard laid down in section 8 of these Regulations.*

Form and colour of waterlines.

10. *Every such brand shall consist of a straight line not less than 6 inches long and one inch wide, and shall be so placed that the central point of such line shall be exactly midway between the bow and stern of such boat, on the waterline, upon each side of such boat, in a horizontal direction. Such lines shall be known as the "waterlines."*

Colour of background and No. of certificate of inspection.

11. *Every such waterline after being painted white, shall be surrounded on all sides with a border of black colour, not less than six inches in width, and upon the black ground, above the waterlines the number of the Certificate of Inspection, hereinafter mentioned issued in respect of such boat shall be painted in white letters not less than two inches in height.*

Certificate of inspection.

12. *On the completion of the inspection and marking of any such boat as aforesaid, the Officer shall, if such boat is found to be in good order, issue to the owner of such boat or his agent, upon payment of the sum of one dollar a certificate (hereinafter called a certificate of inspection) to the effect that he has inspected such boat and branded and marked the waterlines of such boat and such certificate shall also state the length, breadth, name, if any, of such boat, the number of its licence and also the freeboard required by these Regulations, the freeboard being taken to be the perpendicular distance from*

Digitized by Google

under a lath placed across the gunwales of the boat to the upper edge of the central point of the branded waterline. Every such certificate shall be in the Form No. 1 contained in the Schedule of these Regulations. Such certificate shall hold good until the end of the Financial Year in which it is issued unless previously revoked, for good and sufficient cause, by the Officer.

Register of certificates of inspection.

13. *A Register of all such Certificates of Inspection shall be kept by the Officer, and upon production shall be "primâ facie" evidence of the facts therein stated.*

Detention of Boat.

14. *Any boat or vessel used for the purposes defined in section 3 of these Regulations about to proceed or proceeding upon a voyage, not being branded and marked as required by these Regulations may be detained by any public Officer or Police Constable and no such boat shall be allowed to proceed upon a voyage, after having been branded and marked as aforesaid, if either of the waterlines of such boat is, in the opinion of such Officer or Police Constable, submerged or partially submerged.*

Definition of an overloaded boat.

15. *Any boat as aforesaid about to proceed or proceeding upon a voyage, or returning from a voyage, having either of its waterlines submerged, or partially submerged, shall be deemed to be an "overloaded boat" and the steersman in charge of such boat shall be deemed guilty of a breach of these Regulations.*

Inspection of boats.

16. *On the departure from Bartica of any boat the owner of such boat or his Agent, or the person despatching such boat, shall produce to the Police Constable recording the departure of such boat the "certificate of inspection" issued in respect of such boat and the Police Constable shall thereupon satisfy himself by personally inspecting such b at that the certificate of inspection produced has reference to such boat and that the waterlines of such boat are not submerged or partially submerged.*

Concealment of waterlines.

17. *The waterlines of every such boat shall always be plainly discernible and shall not be covered or concealed in any manner whatsoever, and in the event of a breach of this Regulation the steersman shall be liable.*

Number of passengers a steam vessel may carry.

18. *No vessel propelled by steam or other machinery engaged in carrying passengers within the limits to which these Regulations apply, shall carry more than one passenger, together with his personal baggage, for every five square feet of the deck surface of suc' vessel, and if such vessel has no deck, then for the equivalent area as if a deck existed. Provided that such surface or area shall not include the space occupied by the machinery, hatches, skylights, or deck fittings of any kinds, nor the space occupied by the coal or other fuel carried, nor the space occupied by any cargo carried on deck or on its equivalent area.*

Certificate of number of passengers.

19. *A certificate of the number of passengers such a vessel is entitled to carry, shall be given by the Officer, after he shall have measured such vessel, and such certificate shall be framed and placed by the owner of captain of such vessel in a conspicuous place thereon.*

Digitized by Google

Steersmen and Bowmen.

20. (1.) Every boat shall have a steersman, and also, unless it be a vessel propelled by steam or power other than paddles, a bowman duly qualified and appointed for that purpose, and every vessel shall have a duly certificated captain. **Requirement as to control of boat.**

(2.) Every boat towed by a steam launch or other boat or vessel, shall have a steersman, such steersman need not hold a certificate of competency hereunder but he shall be under the control of the steersman of the towing boat or captain of the towing vessel (as the case may be) as one of his boatmen.

(3.) *Every vessel propelled by steam or other machinery shall, in addition to a duly certificated captain, have a certificated engineer, who shall be in charge of the machinery, and shall be subject to the orders and directions of the captain.*

21. It shall not be lawful for any person, except in any case of emergency (the onus of proving which shall lie on him) to act as captain of a vessel or steersman or except in cases hereinafter mentioned, as bowman of a boat, unless he holds a certificate of competency in that behalf from the Officer. A person employed as bowman on voyages up and down the River Essequebo between the following limits only, namely, the terminus of the Demerara-Essequebo Railway thereon and the mouths of the Potaro and Conawarook Rivers, and on these last mentioned Rivers between their mouths and the extreme limit of navigation therein, respectively, need not hold a certificate of competency. **Prohibition of uncertificated person acting as steersman or bowman.**

22. *It shall not be necessary for any boat or vessel proceeding from Bartica to the foot of the first falls upon the Mazaruni or to the lower end of the Camaria Road upon the Cuyuni to have a duly certificated bowman.* **Proviso as to Camaria boats.**

23. (1.) Any person desirous of obtaining a certificate of competency as captain of a vessel or steersman, or bowman of boats, shall make application for that purpose to the Officer, and on his satisfying the Officer, by passing an examination that he is physically fit, and that he is competent to act as captain of a vessel, or steersman or bowman of a boat, he shall be entitled to receive a certificate of competency accordingly on paying for the same the sum of one dollar. **Issue of certificate of competency.**

(2.) *The Governor may appoint any qualified person to examine any person desirous of obtaining a certificate of competency as an engineer, and if after examination, the person so appointed by the Governor is of opinion that the person examined is a fit and proper person to receive a certificate of competency as an engineer, he shall so report to the Officer, and the Officer shall thereupon issue a certificate of competency as an engineer to the person so examined, on such person paying for the same the sum of one dollar.*

Digitized by Google

Schedule. Form 2.

24. (1.) Every certificate may be in the Form No. 2 contained in the Schedule of these Regulations.

(2.) A certificate may be either of general application or of a specified local application.

(3.) Every certificate shall be issued and held subject to these Regulations and to any other like Regulations which may be hereafter enacted.

(4.) A certificate may be issued by the Deputy of such Officer at any time in the same manner, and shall have the same force and effect as a certificate issued by the Officer. Provided that the person to whom such certificate, *other than a certificate of compentency as an engineer*, has been issued shall, upon notice being given to him for that purpose by the Officer or his Deputy, attend before the Officer for examination. If such person fails to appear before the Officer in accordance with such notice, or upon examination fails to satisfy the Officer as to his competency, his certificate shall be cancelled by the Officer.

(5.) *It shall not be lawful for the holder of a certificate to lend, hire, pawn, pledge, sell or otherwise dispose of his certificate to any other person.*

Register of certificates of competency.

25. The Officer shall keep a register of all certificates issued under these Regulations and such register, upon production, shall be *primâ facie* evidence of the facts therein *stated.*

Steersman or bowman to act as Rural Constable.

26. Every certificated steersman and bowman shall accept and act in the Office of Rural Constable if he is thereunto appointed by the Inspector General of Police, and upon his appointment he shall receive a badge which shall bear the number of his certificate.

Suspension or cancellation of certificates.

27. The Officer may suspend for such time as he may think fit, or cancel, the certificate of competency of any captain of a vessel or steersman or bowman of a boat who :—

(i.) Is on account of physical or mental infirmity unable to perform his duties efficiently.

(ii.) Is guilty of drunkenness or neglect when engaged in the performance of his duties.

(iii.) Is guilty of any breach of these Regulations, or

(iv.) Refuses or neglects to accept or act in the Office of a Rural Constable under the last preceding Regulation.

Or of any certificated captain of a vessel or steersman of a Boat :—

(i.) Who allows any Vessel or Boat of which he is in charge to be overloaded, or

Digitized by Google

(ii.) Who is guilty of reckless conduct whilst in charge of a Vessel or Boat, thereby endangering the safety of the passengers or crew.

Or of any certificated engineer who refuses to obey the orders or directions of the captain, or is guilty of any neglect of duty.

Provided that no certificate shall be suspended or cancelled, except after due inquiry made by the Officer, and unless the captain, steersman, or bowman, concerned has had an opportunity of being present at the inquiry and of making his defence.

Provided also that any steersman or bowman whose certificate of competency has been so suspended or cancelled shall have the right of appealing against such order to the Governor, whose decision shall be final.

Control of Navigation.

Offences against the Regulations.

28. Every person who :—

Sends, *despatches* or allows to be sent any vessel without a certificated captain on board, or any boat on a voyage without a certificated steersman or (in any case where under these Regulations a certificated bowman is required) without a certificated bowman on board thereof, or

Employs or allows to be employed any person not having a certificate of competency in that behalf to act as captain of a vessel or steersman of a boat (or in any case where under these Regulations a certificated bowman is required), as bowman of a boat, or

Not having a certificate of competency in that behalf acts as captain of a vessel, or as steersman (or in any case where under these Regulations a certificated bowman is required) as bowman of a boat, or

Sends or despatches or allows to be sent upon a voyage any overloaded boat, or any boat without the rops or life line, or not having waterlines, as required by these Regulations, shall be guilty of a breach of these Regulations. It shall be sufficient defence to any complaint for a breach of this Regulation for the defendant to show that the case was one of emergency and that the breach was under the circumstances of the particular case unavoidable by the exercise of reasonable care and diligence.

Alteration or defacement of certificates.

29. *Every person altering, defacing or removing any waterline placed upon a boat by the Officer, or wilfully covering or concealing the same or altering or in any way defacing any certificate issued under these Regulations shall be deemed guilty of a breach of these Regulations.*

Digitized by Google

Manning of boat.

30. No certificated captain of a vessel or steersman shall proceed on a voyage in an inefficiently manned vessel or boat, *or in any vessel or boat not marked as required by these Regulations*, and no vessel or boat over twenty feet long shall be efficiently manned when there are less than six men of a crew, including the captain or steersman and bowman.

Equipment of boatman.

31. Every boatman shall be furnished by his employer, or shall furnish himself according to the terms of his contract with the employer, with a suitable paddle to the satisfaction of the steersman.

Ordinary ropes of boat.

32. Every vessel or boat shall be furnished with a bow rope, a stern rope, and breast rope, and the captain or steersman shall inspect the same before starting on a voyage, and shall satisfy himself that they are of the requisite length and strength for the purposes of the voyage, and size of the vessel.

If any vessel or boat is not furnished with suitable ropes as hereinmentioned, to the satisfaction of the captain or steersman, the owner of the boat or his agent *or the person despatching such boat or vessel* shall be deemed guilty of a breach of these Regulations.

Life line of boat.

33. In addition to the ropes already mentioned every vessel and boat shall be furnished with a rope of not less than eight fathoms in length and one and one half inches in circumference, and such rope shall be kept carefully coiled at all times and placed on the deck of such vessel, or outside and on top of the landing of the boat and shall be used as a heaving line for the purpose of saving life in the event of any person falling overboard or being swept away by the current in hauling up a fall and for no other purpose whatever. If any person uses such rope for any purpose other than the purposes herein mentioned, he shall be deemed guilty of a breach of these Regulations. *Every vessel propelled by steam or other machinery shall also in addition carry not less than two life buoys.*

Prohibition of "running" certain falls.

34. (1.) It shall not be lawful for any vessel or boat to "run" either the Tinamou, Aracaboosa Boy or Twarong Falls in the Cuyuni River.

(2.) In the event of any vessel or boat running either of the said falls, the captain of the vessel or the steersman and bowman of the boat shall be severally deemed guilty of a breach of these Regulations.

35.—(1.) *It shall not be lawful for any vessel or boat to run any falls between the hours of 6.30 p.m. and 6 a.m.*

(2.) *In the event of any vessel or boat running a fall between the said hours the captain of the vessel or the steersman or bowman of the boat, shall severally be deemed guilty of a breach of these Regulations.*

Digitized by Google

36. Any bowman, boatman or *person employed in any vessel or boat* who wilfully disobeys any lawful order of the captain of the vessel or the steersman of the boat, shall be deemed guilty of a breach of these Regulations. **Disobeying order of Steersman.**

37. A captain or steersman shall not, after leaving the foot of the first falls on the Mazaruni or Cuyuni Rivers whilst returning to Bartica, allow any person to land from his vessel, or communicate with the shore by allowing any person to approach or board his vessel or boat, until he has reported himself at the Government Station at Bartica as required by section 19 of the Mining Ordinance, 1887. **Landing at Government Station.**

38. (1.) Every captain and steersman shall report himself when about to proceed upon a voyage, or when returning from a voyage, at the Government Station appointed for the purpose as mentioned in the last preceding Regulation, and shall exhibit to the Police Constable recording the departure, or arrival, of his boat, his own certificate and the certificate (if any such certificate is required by these Regulations) of the bowman and the Police Constable shall make an entry of the same and of the number of the crew and other persons (if any) on board the vessel or boat in a book to be kept for that purpose **Reporting at Government Station.**

(2.) *The production of such book in any Court of Law shall be prima facie evidence of the facts therein stated.*

(3.) Every captain of a vessel or steersman of a boat who is about to leave Bartica or any other Government Station, shall report himself and shall exhibit his own certificate and that of the bowman (if any) to the Police Constable recording his departure, before leaving, and after he has completed the lading of his vessel or boat, and taken on board all persons who are to be therein as passengers or crew, and the Police Constable shall thereupon make entries similar to those prescribed by the preceding clause of this Regulation.

(4.) No captain or steersman (except in case of necessity the onus of proving which shall be on him) shall, after reporting himself as last aforesaid, take into his vessel or boat any additional lading, or any additional person.

39. Any Public Officer or Police Constable may, at any time, require any person acting as captain of a vessel or steersman or (in any case where under these Regulations a certificated bowman is required) as bowman of a boat, to produce for his inspection his certificate of competency, and if such person refuses or neglects to comply with such requisition, such refusal or neglect shall be *prima facie* evidence that such person was not the holder of a certificate. **Production of certificate.**

40. *Every captain, steersman, or bowman holding a certificate of competency in that behalf, shall produce his certificate to the Officer in charge or his deputy, on being required so to do, and every steersman, captain or bowman failing so to produce his certificate to the Officer or*

Digitized by Google

his deputy, after having been requested so to do, within a reasonable time, and without lawful excuse, shall be deemed guilty of a breach of these Regulations.

Reporting of accidents.

41. (1.) Every captain of a vessel or steersman of a boat shall report to the Officer within as short a period thereafter as may be possible, the occurrence of any accident whatever to his vessel or boat or to any person therein, whereby loss of life or of the lading of the vessel or boat or any part thereof, or of the vessel or boat itself has been occasioned.

(2.) In the event of the death or disabling of the captain or steersman the duty aforesaid shall be performed by the bowman in case of a boat, and in the event of his death or disablement or in the case of a vessel, by some one of the crew.

(3.) In the event of no report being made under the preceding sub-sections the owner of the vessel or boat shall make such report.

(4.) If default is made in complying with this Regulation the person making default shall be deemed guilty of a breach of these Regulations.

Detention of Boat for contravention of Boat Regulations.

42. The Officer or any Public Officer or Police Constable may detain any vessel or boat which he may find about to proceed, or proceeding on a voyage, in contravention of these Regulations, until these Regulations are complied with: Provided that such detention shall not be made in any case where it is not possible by the exercise of reasonable care and diligence, to comply with these Regulations.

Miscellaneous Provisions.

Penalty for breach of Regulations.

43. Every person who commits a breach of or fails or neglect or refuses to comply with these Regulations, or any of them, shall, on being convicted thereof, be liable to a penalty not exceeding twenty-four dollars.

Every certificated bowman or steersman of a boat or captain of a vessel, who has been convicted before any Magistrates' Court of a breach of these Regulations shall, in addition to any penalty imposed upon him by such Court, be liable to have his certificate of competency as bowman, steersman or captain cancelled or suspended, by the Officer for such time as the Officer may deem fit.

Revocation of existing Regulations.

44 The River Essequebo Boat Regulations, 1900, are hereby revoked without prejudice to anything duly done thereunder and any breach thereof or liability incurred thereunder may be prosecuted or enforced as if the said Regulations had not been revoked.

Commencement of Regulations.

These Regulations shall come into force on the day of 190 .

Made by the Officer in charge of the Navigation of the River Essequebo under Section 7 of the River Navigation Ordinance, 1891, and approved by the Governor and Court of Policy on the day of 190 .

Digitized by Google

SCHEDULE.

FORM NO. 1.

CERTIFICATE OF INSPECTION,

ISSUED UNDER AND SUBJECT TO THE RIVER ESSEQUEBO BOAT REGULATIONS. Regulation 12.

I hereby certify that I have this day inspected the boat, particulars of which are herein mentioned *that she is in good order and fit to proceed on a voyage*, and that the freeboard of the said boat is inches, and that I have caused to be branded the waterlines, as required by the River Essequebo Boat Regulations, in my presence.

Dated this day of 190 .

Sgd. A. B.

Officer in Charge of Navigation of Essequebo River and Tributaries.

PARTICULARS OF BOAT.

Name, (if any) _____ No. of Licence _____

Length _____

Breadth _____

Freeboard _____

NOTE :—This certificate is valid until the end of the Financial Year in which it is issued, unless previously revoked.

FORM NO. 2.

Regulation No. 7.

CERTIFICATE OF COMPETENCY.

BRITISH GUIANA.

THE RIVER ESSEQUEBO BOAT REGULATIONS, 1900.

This is to certify that of

is a competent person to act as a of boats [or as Captain of a vessel] on (*a*)

Dated this day of 1 .

(Signed)

Officer in Charge of the Navigation of the River Essequebo.

(*a*.) If the certificate is limited to the part of the river described in Regulation 12 (2) insert the words "the Essequebo river between the Demerara-Essequebo Railway terminus thereon and the mouths of the Potaro and Conawaruk rivers and on the last mentioned rivers between the mouths thereof and the furthest limit of navigation therein respectively."

NOTE.—This certificate is issued subject to the above-mentioned Regulations.

Digitized by Google

609. 17th November, 1902.

THE following Bills, which it is proposed to read a first time at the next meeting of the Governor and Court of Policy, are hereby published for general information.

By Command,

A. M. ASHMORE,
Government Secretary.

A BILL ENTITLED AN ORDINANCE TO AMEND THE ROADS ORDINANCE, 1884.

BE it enacted by the Governor of British Guiana, with the advice and consent of the Court of Policy thereof, as follows :—

Short Title.

1. This Ordinance may be cited as "The Roads Ordinance, 1884, Amendment Ordinance, 1902."

Substitution of new Sec. for Sec. of 27 Ord. 1 of 1884.

2. Section 27 of the Roads Ordinance, 1884, is hereby repealed, and the following Section substituted in place thereof :—

Power to declare road to be carriage or bridle road.

"27. (1.) The Governor, with the advice and consent of the Court of Policy, may, from time to time, by Proclamation to be published in the "Official Gazette," declare any road to be a carriage road or a bridle road, and thereupon all the provisions of this Ordinance shall apply to such road in the same manner as if it had been mentioned in the Schedules to this Ordinance."

(2.) The Governor, with the like consent, and in the like manner as aforesaid, may order that any carriage road or any bridle road, whether mentioned in the first and second Schedules to this Ordinance or not, shall no longer be a carriage road or a bridle road, and thereupon such road shall cease to be a carriage road or a bridle road under this Ordinance.

A BILL ENTITLED AN ORDINANCE FOR REGULATING THE HARBOUR OF NEW AMSTERDAM IN THE COUNTY OF BERBICE.

Enactment.

BE it enacted by the Governor of British Guiana with the advice and consent of the Court of Policy thereof as follows :—

Short title.

1. This Ordinance may be cited as "the New Amsterdam Harbour Regulation Ordinance, 1902."

Interpretation.

2. In this Ordinance,

"Vessel" means and includes every kind and description of navigable craft.

"Master" means and includes every person in charge of a vessel.

THE HARBOUR.

Limits of the Harbour of New Amsterdam.

3.—(1.) The limits of the Harbour of New Amsterdam shall be the following :—

Bounded on the North by a line stretching from the northern end of the side line dam between the Ordnance Fort Lands and Plantation Seawell (Lot No. 1) on the East Sea Coast

Digitized by Google

to the eastern end of the side line dam between Plantation Zeezigt, now known as Cotton Tree and Mon Choisi (Nos. 2 and 3) on the West Sea Coast. On the South by a line extending from the western end of the side line dam between the Town of New Amsterdam and Plantation Overwinning on the east bank of the river, across the river to the eastern end of the side line dams between Plantations Ithaca and Gelderland, (Lots Nos. 2 and 3), on the west bank of the river. The Eastern and Western boundaries of the said Port or Harbour, between these lines, extend to the High Water Mark spring tides.

(2.) The jurisdiction of the Harbour Master shall extend to High Water Mark on both banks of the River.

OFFICERS.

4. The Governor shall appoint some fit and proper person to be Harbour Master, and may from time to time appoint some fit and proper person to be Deputy Harbour Master.

Appointment of Harbour Master and Deputy.

5. Where by any Act of Parliament, Ordinance, Rule, Regulation or By-Law anything is to be or may be done by or to the Harbour Master, such thing may be done by or to the Deputy Habour Master.

Deputy may do all such acts as Harbour Master

RULES AND REGULATIONS.

6. The Governor-in-Council shall have power to make Rules and Regulations for all or any of the following purposes :—

Governor-in-Council may make Rules.

(1.) For prescribing the duties to be performed by the Harbour Master or the Deputy Harbour Master ;

(2.) For regulating the visiting of vessels arriving in the Harbour by the Harbour Master, as to the mooring of such vessels in the Harbour, as to questions which the Harbour Master may put to the master; and for regulating the communication from the shore with vessels arriving with immigrants ;

(3.) For regulating the plying of passenger boats in the Harbour and the charges to be made for the use of such boats ;

(4.) For regulating the use of public stellings in the Harbour.

(5.) For prescribing the fees and charges to be made by the Harbour Master under this Ordinance ;

(6.) For dealing with the salvage of articles found or picked up in the harbour ;

(7.) For preserving the sanitary condition of the Harbour and preventing encroachments on the bed or banks of the river, and for the removal of obstructions to navigation.

Digitized by Google

(8.) And generally for regulating the traffic in the Harbour, for securing the safety of vessels and the prevention of accidents.

Penalty.

7. The Governor-in-Council may annex to the breach of any Rules or Regulations made under the authority of the last preceding section, such penalty not exceeding one hundred dollars as he may think fit, and any such penalty may be sued for and recovered under the Summary Conviction Offences (Procedure) Ordinance, 1893.

Commencement.

8. This Ordinance shall come into operation on such day as the Governor shall notify by Proclamation.

A BILL ENTITLED AN ORDINANCE TO REGULATE THE LAW RELATING TO SENTENCES OF FLOGGING.

WHEREAS it is expedient to regulate sentences of flogging, and to limit the number of strokes which may be awarded by sentences of the Courts or under the regulations in force in the Prisons of the Colony:

Be it therefore enacted by the Governor of British Guiana, with the advice and consent of the Court of Policy thereof, as follows:—

Short Title.

1. This Ordinance may be cited for all purposes as "The Flogging Regulation Ordinance, 1902":—

Twenty-four strokes the maximum for an offence.

2. When a person is convicted of any offence legally punishable by flogging, the sentence awarded by the Court for such offence shall not, anything to the contrary in any law present or future of the Colony notwithstanding, exceed the number of twenty-four strokes in the case of adults and twelve strokes in the case of juvenile offenders.

Twenty-four strokes the maximum for combined offences.

3. When a person is convicted at one trial of any two or more distinct offences, any two or more of which are legally punishable by flogging, the combined sentences awarded by the Court for any such offences shall not, anything to the contrary in any law present or future of the Colony notwithstanding, exceed a total number of twenty-four strokes in the case of adults and twelve strokes in the case of juvenile offenders.

Twenty-four strokes the maximum for breach of Prison or other Regulations.

4. When any sentence of flogging shall be passed by the lawful authority upon any prisoner for breach of any Prison or other Regulation or Regulations, the total number of strokes to be inflicted under such sentence shall not exceed twenty-four in the case of adults and twelve in the case of juvenile offenders; and no prisoner shall be liable to more than one such sentence in respect of the act or acts or omission or omissions in respect of which he shall have been sentenced as aforesaid.

The instrument to be used.

5. No sentence of flogging shall be carried out except with an instrument approved by the Governor.

Females not to be flogged.

6. In no case shall a sentence of flogging be passed upon a female, either by the Courts or in the Prisons of the Colony.

Digitized by Google

Proclamation.

British Guiana.

By His Excellency Sir JAMES ALEXANDER SWETTENHAM, Knight Commander of the Most Distinguished Order of Saint Michael and Saint George, Governor and Commander-in-Chief in and over the Colony of British Guiana, Vice-Admiral of the same, &c., &c., &c.

L.S.

J. A. Swettenham,
Governor.

WHEREAS it is enacted by "The Aboriginal Indians Protection Ordinance, 1902," that the said Ordinance shall not come into operation unless and until the Governor notifies, by Proclamation, that it is His Majesty's pleasure not to disallow the same:

And whereas by Proclamation given under my Hand and the Public Seal of the Colony, bearing date at Georgetown, the 19th day of October, 1902, it was proclaimed and made known that His Majesty would not be advised to exercise his power of disallowance in respect of the said Ordinance:

Now, therefore, known all men by these presents, that I do hereby fix the 19th day of November, 1902, as the date on which the said Ordinance shall come into operation.

Given under my Hand and the Public Seal of the Colony, at the Guiana Public Buildings, Georgetown, Demerara, this Eighteenth day of November, 1902, and in the Second year of His Majesty's Reign.

GOD SAVE THE KING!

By His Excellency's Command,

A. M. ASHMORE,
Government Secretary.

Government Notices.

Government Secretary's Office,
Georgetown, Demerara,

610. 18th November, 1902.

HIS Excellency the Governor has been pleased to grant to N. C. H. King, Esquire, 4th Class Clerk, General Post Office, vacation leave of absence, on full salary, for three months, from the 17th instant.

611. 17th November, 1902.

WITH reference to Government Notices of the 3rd July, and 21st August last, His Excellency the Governor directs the publication of the following telegram which has been received from the Secretary of State for the Colonies:—

"It is hereby notified that His Majesty's Principal Secretary of State for Foreign Affairs has received a despatch dated the 11th July last, from His Majesty's Minister at Caracas, transmitting a decree of the Venezuelan Government which appeared in the "Official Gazette" of the 28th June, 1902, and was formally communicated to him on the following day. This decree prohibited the navigation of the waters of the Orinoco, and declared the line of coasts which embraces its mouths blockaded and the ports of Guiria and Cano Colorado closed to commerce and navigation. Port of La Vella de Coro was also declared to be blockaded. His Majesty's Minister subsequently reported that by a later decree which appeared in the "Official Gazette" of 19th July, Port of Carupano was included in the above blockade. This decree was, however, revoked by a third decree, dated 23rd August. His Majesty's Government have ascertained from the report of His Majesty's Minister at Caracas, from those of a Senior Naval Officer of His Majesty in those waters, and from other trustworthy sources, that no effective blockade of the stretch of Coast and Ports comprised in the decree of 28th June, and 19th July, is or has ever been maintained. It is therefore further notified that the blockade so declared is held by His Majesty's Government to be and to have been *ab initio* null and of no effect."

612. 17th November, 1902.

NOTICE is hereby given that copies of a leaflet containing revised regulations for the holding in the Colonies of the Examinations of the University of London for Matriculation and the Degrees of B.D., B.A., and LL.B., have been received from the Secretary of State for the Colonies, and may be seen on application at the Office of the Inspector of Schools.

613. 18th November, 1902.

R. N. GILCHRIST, Esquire, 5th Class Clerk, General Post Office, has returned to the colony from leave of absence and resumed the duties of his office on the 14th instant.

614. 18th November, 1902.

HIS Excellency the Governor has been pleased, under section 3 of "The Aboriginal Indians Protection Ordinance, 1902," to appoint Michael McTurk, Esquire, C.M.G., Commissioner of the Essequibo and Pomeroon Rivers District, to be Protector of Indians for the Colony.

576. [3.] 25th October, 1902.

In the matter of the Petition of Robert Williamson, of 56, Leslie Street, Pollok Shields, Glasgow, Scotland, Engineer:

NOTICE is hereby given that the Petitioner's Invention for "Improvements in Centrifugal machines" is protected under Ordinance No. 1 of 1861, for the term of twelve months from the 24th instant.

Digitized by Google

577. [3.] 25th October, 1902.

In the matter of the Petition of Robert Williamson, of 56, Leslie Street, Pollok Shields, Glasgow, Scotland, Engineer:

I DO hereby intimate to all whom it may concern that the Petitioner has given notice of his intention to proceed with his application for Letters Patent for his Invention for "Improvements in Centrifugal machines" and that any person having any interest in opposing the granting of such Letters Patent for the said invention are at liberty to file particulars, in writing, of their objection to the said application in my office, within one month from the date of this notice.

578. [3.] 25th October, 1902.

In the matter of the Petition of Mieczyslaw Kowalski, of 3, Skladowa Street, Warsaw, Poland, in the Empire of Russia, Chemist:

NOTICE is hereby given that the Petitioner's Invention for "an improved "process for purifying by extraction the "syrups, drainings and molasses, in the "manufacture of sugar" is protected under Ordinance No. 1 of 1861, for the term of twelve months from the 22nd instant.

579. [3.] 25th October, 1902.

In the matter of the Petition of Mieczyslaw Kowalski, of 3, Skladowa Street, Warsaw Poland, in the Empire of Russia, Chemist:

I DO hereby intimate to all whom it may concern that the Petitioner has given notice of his intention to proceed with his application for Letters Patent for his Invention for "an improved process of purifying "by extraction the syrups, drainings and "molasses in the manufacture of sugar," and that any person having any interest in opposing the granting of such Letters Patent for the said invention are at liberty to file particulars, in writing, of their objection to the said application in my office, within one month from the date of this notice.

By Command,

A. M. ASHMORE,
Government Secretary.

SUPREME COURT OF BRITISH GUIANA.

LIMITED JURISDICTION.

THIS 14TH DAY OF NOVEMBER, 1902.

W. E. LEWIS,
versus
PHILIP SAUNDERS.

This is an action on a promissary note for the sum of $146 79. At the first hearing defendant admitted owing $46 79 and for that sum judgment was given for the plaintiff, leave to defend being granted as to the residue of plaintiff's claim.

At the hearing defendant swore that when the note which he admitted making was discounted he only got $53 92 of the proceeds and no more, and that the plaintiff kept the balance for his own use.

Plaintiff, on the other hand, says "that the sum of $100, the difference between the said promissory note and the sum admitted to have been received by the defendant was paid to him by the defendant on account of a pre-existing liability to him by the defendant and one E.L. Venture."

From the evidence it appears that defendant had signed two promissory notes jointly and severally with one Venture and amounting in the aggregate to $425 in favour of plaintiff. It was not proved that defendant himself benefited in any way by these notes, and although plaintiff expresses his belief that defendant signed them as principal and not as surety yet he was unable to swear positively that was the case. Defendant declares he did not benefit in any way by the notes and that he only signed them as surety. As a matter of fact, he says, he only recollects signing one of the notes, that for $250, but the evidence tends to establish the fact that he also signed a note for $175.

Plaintiff, in his evidence, stated that nothing was paid on account of these notes, but a small memorandum book kept by himself and produced by him towards the close of the hearing shows that at least $120 was paid on account, most probably by Venture, defendant admitting that he made no such payments.

The memorandum book also shows that the two notes signed by defendant were settled by a new note for the sum of $425 made on the 18th April, 1900, payable in three months. To this new note defendant was not a party but it was signed by Venture and one Collier. This note subsequently falling due, was not met an dplaintiff sued Venture and Collier on the same and obtained judgment against them. Now it is apparent that $130 at least having been paid on the two notes to which defendant was a party the balance due on them would only amount to $305. That being so it is not shown why the new note in settlement should be for the full amount of those two notes, viz. $425. But whatever the explanation of this may be, and it is only important, as showing there was some consideration for the making of a new note in settlement of two others aggregating a smaller sum, it seems clear to me that the new note for $425 having been taken in settlement of the two notes signed by defendant, the latter was released from all legal liability to plaintiff.

Plaintiff alleges that defendant voluntarily offered to pay $100 on the notes signed by him, knowing as he did that neither those notes nor that taken in settlement of them had ever been paid, and he contended that a voluntarily promise of this kind was a good consideration for the note now sued on.

Defendant on the other hand swears he made no such promise as that alleged by plaintiff. He says that wanting $50, he went to plaintiff and the latter explained that the Bank would not discount a note for a sum less than $100. Subsequently it was agreed that a note should be made for $150, of which he (defendant) was to receive $50, and the plaintiff was to take the remainder, not in payment or settlement of any existing obligation due to him by defendant, but for his own accommodation, and that he (defendant) was to pay the necessary charge for discounting the note.

I am of opinion that at the time defendant made this note he was not indebted to the plaintiff in any sum whatever, and it is not established to my satisfaction that he either made any such promise as that alleged by plaintiff, or that even if he did, such promise carried with it such a legal liability as would enable plaintiff to enforce the performance of the same as he seeks to do in this action.

There must be judgment in favour of the defendant for the residue claimed and for which leave was given him to defend.

As to costs, defendant did undoubtedly fail when it came to maturity to pay the actual sum due by him on the note, and plaintiff had in consequence of such failure to pay the whole himself. That being so I direct that each party shall bear his own costs.

R. A. SWAN, Actg. J.

M. F. da SILVA,
versus
JOHN LOPES and FRANCIS GONSALVES.

In this matter plaintiff sought to recover by summary citation from the defendants, jointly and severally, the sum of $248 77 for board and lodging of defendant's servants, for boat hire, &c.

The defendant Gonsalves having failed to appear, judgment was given against him on 23rd March, 1901.

On 5th October, 1901, judgment was given against the defendant Lopes for the sum of $57 62, admitted to be due by him, and he was granted leave to defend the action in respect of the sum of $191 45. Failing to file his defence in time, judgment was given against him for that amount on 5th September, 1902. This last judgment was subsequently set aside on the application of defendant, and he was allowed further time (7 days) to file his answer.

Digitized by Google

On the 6th of the present month the matter came on for final hearing.

In his affidavit of defence, Lopes denied that he was indebted to the plaintiff in the sum sued for, or in any sum of money whatever, except on the first item of the account less $10.

From the evidence adduced in this case, it would appear that the defendants, Lopes and Gonsalves, were jointly interested in a gold expedition. There appears to have been an agreement of partnership between them, but this agreement, which was last in the possession of the defendant Lopes, cannot be found, or at any rate is not forthcoming. It is not denied that plaintiff did supply the goods, boats, &c., mentioned in his statement of claim, and the correctness of his account is not disputed.

Plaintiff alleges that the despatch of the first boat was ordered by first defendant by telegram, and that is not denied. It seems that this authorization was necessary as plaintiff refused to give Gonsalves credit. The second boat plaintiff swears he supplied, relying on verbal instructions given to him by Lopes, at the steamer stelling, Georgetown. This is denied by Lopes. The third boat was despatched according to instructions received verbally from Mr. Lopes, Senior, who acted as attorney for his son, while the latter was absent in Madeira. Lopes, Senior, stated he could not remember giving any such instructions. It is clear from the evidence that the three boats were actually despatched by plaintiff, and there is no dispute whatever that he did supply the other items charged for in his account. There is no evidence that the second and third boats were ordered by any one but defendant Lopes and his attorney. Plaintiff has sworn that he would not give credit to Gonsalves and that is established by the fact that Lopes had to telegraph orders for the first boat before plaintiff would despatch it. It is not probable that plaintiff would afterward despatch the second and third boat on Gonsalves's orders; nor is it suggested by Lopes, either in his evidence or otherwise, that any such instructions were given. The only way to account for the despatch of these boats would, therefore, seem to be—

a. That they were despatched by plaintiff without any instructions whatever.

b. Or that they were despatched as alleged by plaintiff according to instructions received from Lopes and, during his absence from the colony, his father.

I may say that neither the evidence of the plaintiff nor that of Lopes and his father impressed me much in their favour. The latter's memory appeared to be unusually defective as to material points which might possibly tell against him, and his son, the defendant, appears to have inherited to some extent this peculiarity.

In a case of this nature where the evidence is very conflicting, one can only consider the question of probabilities. Is the story of plaintiff or defendant the most probable, and looked at in that way, it seems to me that plaintiff's account of the transactions is the more likely of the two. He did undoubtedly despatch the boats and supplied the other items of the account and from what I saw of him in the witness box, he is not the sort of man to do so without instructions. Those instructions, I am of opinion, from the evidence as a whole, were given by the defendant Lopes, and his attorney. There will be judgment for plaintiff with costs.

It is to be observed that at the hearing reference was made to certain documents, material to this case, which plaintiff said had been in the possession of the solicitor and counsel at first consulted by him. They appear last to have been in the hands of counsel, but cannot now be found. Counsel and solicitor when engaged in a case are bound to take the utmost care of their clients' papers as the loss of them might possibly give rise to much trouble and pecuniary or other loss.

R. A. Swan, Actg. J.

APPELLATE JURISDICTION.

This 14th Day of November, 1902.

A. REGO, Appellant

versus

JOS. BOBB, Respondent.

This is an appeal from the decision of Mr. W. C. Harragin, Stipendiary Magistrate of the East Coast Demerara Judicial District, setting aside a levy made at the instance of A. Rego, of Plaisance, judgment creditor, against the goods of Whittaker, judgment debtor. The goods levied upon consisting of a board and shingle cottage and several articles of furniture were claimed by Jos. Bobb, the respondent in this appeal.

In claiming the property Bobb declared that the cottage belonged to him, his mother and sisters, as forming part of his deceased father's estate; that about 3 or 4 years ago he bought out the interests of his mother and sisters for $50 "solid cash" paid to his mother, and that he had the cottage transferred in the village books to his own name. As to the furniture Bobb states that he purchased this also from his mother and sisters.

From the evidence adduced before the magistrate it would appear that the cottage, the subject of the dispute formed no part of Bobb's father's estate, but was erected after his death. There is no evidence whatever to show by whom the cottage was built or with what funds.

Respondent's mother at the time of the sale of the cottage was married to Whittaker, the judgment debtor, and the cottage then stood in her name in the Village Books. After the alleged sale it appears to have been transferred to respondent in the usual way. Assuming that Mrs. Whittaker, had only a partial interest in the cottage, it is clear that she could not dispose of that interest except with the consent and as agent of the husband. (P. France v M. de Cambra, 1st March, 1902). The sale, therefore, of her interest was not legal, and would be of no effect as against the creditors of the husband.

Respondent says that his mother sold the cottage on her own behalf and on behalf of her children. The receipt for the purchase money shows a sale by Mary Whittaker alone, no mention being made of children.

Taking the evidence regarding this sale as a whole I am of opinion that there were no reasonable grounds for concluding this cottage was the property of the plaintiff in the Court below. Mrs. Whittaker had no legal power to sell; the property formed no part of her first husband's estate. It was registered in her name only in the Village Books both before and after her marriage to Whittaker. The receipt given by her points to a sale by her alone. She and her husband continued to reside in the house without payment of rent after the alleged sale and up to the time of the levy; and finally the evidence as to the payment of the purchase money is so conflicting as to render it extremely improbable when the other circumstances are considered that any sale was made.

The evidence as to the purchase of the furniture by the respondent is also very doubtful and contradictory. It is alleged that Mrs. Whittaker and some of her children sold the furniture to respondent. The receipt for the furniture is not signed by Mrs. Whittaker, and even if it were, it is clear she had no legal status to sell any furniture in which she had an interest without her husband's consent and as his agent. None of the children who are said to have been parties to the sale of the cottage and furniture, have been called by claimant in the Court below to give evidence as to the two sales, and Whittaker, the husband of respondent's mother, swears that respondent bought the furniture claimed in a shop in Georgetown. Moreover claimant states he bought the furniture after he purchased the cottage for $9, but the receipt shows a sale three years previous to this latter transaction and is for $29. It was for the plaintiff in the Court below to show that the property levied on was his property. In my opinion he has failed to do so. The decision of the magistrate is quashed with costs.

R. A. Swan, Actg. J.

ALEXANDER ROBINSON, Appellant.

versus

THOS. NATH. ADAMS, Respondent.

This is an appeal against the decision of the Stipendiary Magistrate of the East Coast Demerara Judicial District, ordering appellant to deliver to the respondent—plaintiff in the Court below—possession of a tenement consisting of two rooms, situate on lot 62, in the village of Plaisance, within three weeks from the date of such order.

The claim in the Court below was under section 17 of Ordinance No. 4 of 1846—but the magistrate in dealing with it appears to have followed the procedure laid down in Ordinance No. 11 of 1893, (Petty Debts Recovery Ordinance). There is, under section 17 of 1846, a certain procedure to be followed in the recovery of the possession of tenements after determination of a tenancy, and that being so, Ordinance 11 of 1893 would not apply. (See section 50 of Ordinance 10 of 1893). The action was not for specific performance of a contract as might be inferred from the procedure adopted by the Magistrate, and the wording of his judgment, but for recovery of possession by a landlord under a special Ordinance provided for the purpose.

Most of the evidence in the Court below turned on the question as to whether the cottage, possession of which was claimed, belonged to the plaintiff or defendant, and in deciding this point the fact of the tenancy appears to have been almost lost sight of.

Digitized by Google

It may possibly have been necessary to show who was owner of the cottage, for the purpose of deciding the question of tenancy but the mere fact that a sale of the cottage took place would not by itself justify the inference that the vendor remaining in possession after the sale did so remain as tenant to the vendor (Johnson v Gravesande, decided by the Chief Justice 28th June, 1902.) The Magistrate in giving his decision says:—I consider the sale was completed as shown by the documentary evidence produced and the transfer of this house in the claimant's name in the Village Books. I order possession to be given up within three weeks from date. It is to be observed in this decision the Magistrate does not state that he found the defendant was tenant of the plaintiff in the Court below. He simply orders possession presumably *of the house* which he decided to be the property of the plaintiff to be given up.

Now so far as I can gather from the proceedings there was no evidence whatever that appellant was a tenant at will or otherwise of "a tenement consisting of two rooms" as claimed in the plaint of a house standing in the name of the respondent in the Village Books. All the evidence there is as to tenancy was given by the plaintiff Adams and is as follows:—"I got possession of the house a few days after "(the sale by Robinson)" and I allowed him to remain *in one of the rooms* until he made arrangements to leave the land I gave defendant notice to quit. I served the original notice on defendant in August a week's notice, he is still in possession" . . . . "Defendant *is a tenant at will in this room* on lot 62, East ½ Plaisance."

The claim is for possession of a tenement of two rooms: the evidence does not do more than establish, if it establish anything, that defendant was tenant of a room only and that being so he cannot be asked nor ordered to give up a house, or a tenement consisting of two rooms. The decision of the Magistrate is reversed with costs. The question of the tenancy being practically the sole issue before this Court, it is not necessary that I should express any opinion as to whether the alleged sale of the cottage really took place. I feel, however, constrained to remark that it seems a most unusual thing for a man being in need of $13 to sell a house the value of which is appraised at $144 for $26, and that the vendee should shortly afterwards sell again to a third party for $70.

R. A. SWAN, Actg. J.

Registrar's Notices.

NOTICE is hereby given that the List of Jurors for the County of Demerara for the Year 1903 was, on the 1st day of November, 1902, revised by His Honour Robert Abraham Swan, Acting Puisne Judge of British Guiana, and allowed with the following amendments:—

NAMES ADDED:—

JUROR'S NAME. Surname—Christian Name.	Place of Abode.		Title, Quality, Calling or Business.	Nature of Qualification.	Situation of Immovable Property, and Nature of Interest.	
Davidson, John	St. Paul,	Parish of	Farmer	Property	St. Paul,	Parish of
Glasgow, Cumming Augustus	do	do	Cooper	do	do	do
James, Solomon	do	do	Farmer	do	do	do
Munro, George Angel	St. George,	do	Clerk	Salary		
Sewsunker, Doobay	St. Paul,	do	do	Property	do	do
Willis, Frederick	St. George,	do	do	Salary		

M. P. OLTON,
Registrar.

NOTICE is hereby given that the List of Jurors for the County of Essequebo for the Year 1903 was, on the 30th day of October, 1902, revised by His Honour Alfred Van Waterschoodt Lucie Smith, Senior Puisne Judge of British Guiana, and allowed with the following amendment:—

NAME STRUCK OUT:—

JUROR'S NAME. Surname—Christian Name.	Place of Abode.	Title, Quality, Calling or Business.	Nature of Qualification.	Situation of Immovable Property, and Nature of Interest.
Griffith, Gay	Trinity, Parish of	Mason	Property	Trinity, Parish of

M. P. OLTON.
Registrar.

Police.

IN accordance with Section 87 of Ordinance No. 10 of 1891, the following unclaimed property at present lying at the Brickdam Police Station, Georgetown, will be sold by Public Auction for cash, at the Brickdam Police Station, at 1 o'clock, p.m., on Thursday, the 20th November, 1902, and following days unless previously claimed and ownership satisfactorily proved. Persons wishing to inspect these articles, can do so at the Brickdam Police Station at any time up to the day of sale, between the hours of 11 a.m., and 4 p.m.

All articles purchased must be removed the same day as the purchase is made.

A charge of 2% church and poor will be made in addition to the amount at which all articles are purchased, viz.:—

1 pocket knife, 1 piece of copper (medal), 1 memo. book, 2 pieces of boards, 1 piece rope, 2 prospecting knives, 1 straw hat, 1 prospecting bag, 1 blanket, 1 hammock, 1 double barrel gun, 1 pair serge trousers, 1 straw hat, 1 white shirt, 1 carriage lamp, 1 brown felt hat, 1 felling axe, 1 bag hammock, 1 singlet, 1 khaki trousers, 2 white window blinds, 2 pillows cases, 1 old straw hat, 1 table fork, 1 butter keg, containing about three (3) pounds of butter, 1 black jacket, 1 axe and handle, 1 bath towel, 1 pair old shoes, 1 pack of brown paper, 1 odd side silver link, 1 odd side silver earring, 1 wooden pipe, 1 gold brooch, 1 odd side silver link, 1 silver chain, 1 tin mixed paint, 1 pair drawers, 1 pair gloves, 1 tobacco pouch, 1 brown shoe, 6 lead pencils, a small quantity of sugar, 1 dark jacket, 1 pocket kerchief, 1 pane glass, 1 jula, a quantity of brass and copper, 1 white shirt, 2 pairs drawers, 1 singlet, 1 coloured shirt, 1 bath towel, 1 pocket kerchief, 3 neckties, 1 blouse, 1 pair drawers, 9 linen collars, 1 canister, 1 pair trousers, 1 blanket, 1 box paper, 1 pair scissors, 1 canister, 1 prospecting bag, 1 canvas bag, 5 iron spoons, 2 saucepans, 3 enamel cups, 1 hair brush, 2 blue trousers, 1 leather

Digitized by Google

purse, 1 pair drawers, 1 walking stick, 2 tumblers, 1 corn bag, containing V. P. sugar, 1 tin sardines, 1 brass latch, 1 chamber utensil, 3 pillow cases, 1 pillow, 1 pyjama trousers, 1 pack sperm candle, 1 wallaba tub, 1 scrubbing board, 11 empty rice bags, 3 pair trousers, 1 pair drawers, 1 singlet, 2 belts, 3 straw hats, 2 oars, 1 mast, 1 sail, 1 rudder, 2 rowlocks, 2 hatchets, 1 hammer, 14 bundles wallaba shingles, 2 pieces greenheart timber, 2 water barrels.

S. LUSHINGTON, Colonel,
Inspector General.

Police Head Quarters,
Brickdam, Georgetown,
31st October, 1902.

Post Office Notices.

ROYAL MAIL ARRANGEMENTS.

MAILS for Europe and the West Indies, by the R.M.S. "Esk," will be closed at General Post Office, on Wednesday, 19th November, 1902, at 3 p.m.

Letters for despatch by this Mail may be posted in City Street Boxes and at Branch Offices up to 3 p.m.

Postal matter will be registered at G.P.O. up to 2 p.m.

At City Branch Offices postal matter will be registered up to 1 p.m.

Money Orders issued between 8 and 10 a.m.

Parcels received up to noon.

Postal matter handed in at the G. P. O. counter will be received after closing of this Mail on payment of extra postage, as follows:—

Ordinary postal matter posted within 30 minutes, 2 cents.

Ordinary postal matter posted within 60 minutes, 12 cents.

Registered matter within 30 minutes after closing of Registered Mail, 4 cents.

COUNTRY MAILS will be forwarded to Georgetown, as follows:—

DEMERARA.—East Coast, by Train leaving Mahaica at 8.50 a.m. on 18th.

DEMERARA.—West Coast, by Train leaving Greenwich Park at 8 30 a.m. on 18th.

DEMERARA.—East Bank, by Mail Waggon leaving Grove at 2.30 p.m. on 18th.

DEMERARA.—West Bank, by Mail Waggon leaving Wales at 2.05 p.m. on 18th.

BERBICE.—By train leaving Rosignol at 6.55 a.m. on 18th.

ESSEQUEBO.—By Steamer leaving Onderneeming at noon on the 18th.

BARTICA.—By Steamer leaving at 8 a.m on 18th.

F. W. COLLIER,
Postmaster General.

General Post Office,
Georgetown, 12th November, 1902.

REMOVAL OF TELEGRAPH OFFICE.

GENERAL POST OFFICE,
Georgetown,
6th November, 1902.

NOTICE is hereby given that the Office for receiving telegrams for transmission by the Inland Telegraph Service has been removed from the building in Hincks Street to the building in Church Street, behind the premises of the Royal Agricultural and Commercial Society.

F. W. COLLIER,
Postmaster General.

Municipal Notices

TOWN HALL,

Georgetown, 19th November, 1902.

WHEREAS it is provided in the Georgetown Town Council Ordinance, 1898 Amendment Ordinance 1900, Section No. 3, that a general election of Town Councillors for all the Wards of the City shall be held every two years;

And whereas the Council have appointed the following days and hours for the election of Town Councillors to represent the said Wards of the City respectively:—that is to say:

Monday, 1st December, 1902:—for the election of Councillors to represent:—

Ward No. 1, Kingston, at 11 o'clock, a.m.

Ward No. 2, North Cumingsburg, W., at 12 o'clock, noon

Ward No. 3, North Cumingsburg, E., at 1 o'clock p.m.

Ward No 4, South Cumingsburg, W. at 2 o'clock, p.m.

Ward No. 5, South Cumingsburg, E., at 3 o'clock, p.m.

Tuesday, 2nd December, 1902, for the election of Councillors to represent—

Ward No 6, Robbstown, at 11 o'clock, a m.

Ward No. 7, Lacytown, at 12 o'clock, noon.

Ward No. 8, Newtown at 1 o'clock, p m.

Ward No. 9, Stabroek, at 2 o'clock p.m.

Ward No. 10, Werk-en-Rust, at 3 o'clock, p.m.

Wednesday, 3rd December 1902, for the election of Councillors to represent—

Ward No. 11, Charlestown at 11 o'clock, a.m.

Ward No. 12 Bourda, at 12 o'clock, noon

Ward No. 13, Albert-Town, at 1 o'clock, p.m.

Ward No. 14, Queen's Town, at 2 o'clock, p.m.

Therefore all persons duly registered as Voters at the election of Town Councillors are hereby called upon to elect Town Councillors to represent the said Wards respectively on the days and at the hours herein specified

By order of the Mayor and Town Council.

P. P FAIRBAIRN,
Town Clerk.

TOWN HALL,

Georgetewn, 19th November, 1902

PURSUANT to Town Council Notice of this date calling on all persons duly registered as voters at the election of Town Councillors to elect Town Councillors to represent the various Wards of the City of Georgetown:

I hereby give notice that I will attend at the Town Hall, on Monday, 1st December, 1902, at the undermentioned hours for the purpose of receiving nominations of Town Councillors to represent the following Wards, respectively:—

Ward No. 1, Kingston, at 11 o'clock, a.m.

Ward No 2, North Cumingsburg, W., at 12 o'clock, noon.

Ward No. 3, North Cumingsburg E., at 1 o'clock, p.m.

Ward No. 4, South Cumingsburg W, at 2 o'clock, p.m.

Ward No. 5, South Cumingsburg, E, at 3 o'clock, p.m.

On Tuesday, 2nd December, 1902, at the undermentioned hours, for the purpose of receiving nominations of Town Councillors to represent the following Wards, respectively:—

Ward No 6, Robbstown, at 11 o'clock, a.m

Ward No. 7, Lacytown, at 12 o'clock, noon.

Ward No. 8, Newtown, at 1 o'clock, p m

Ward No. 9, Stabroek at 2 o'clock, p.m

Digitized by Google

Ward No. 10, Werk-en-Rust, at 3 o'clock, p.m.

On Wednesday, 3rd December, 1902, at the undermentioned hours, for the purpose of receiving nominations of Town Councillors to represent the following Wards, respectively :—

Ward No. 11, Charlestown, at 11 o'clock, a.m.

Ward No. 12, Bourda, at 12 o'clock, noon.

Ward No. 13, Albert Town, at 1 o'clock, p.m.

Ward No. 14, Queen's Town, at 2 o'clock, p.m.

P. P. FAIRBAIRN,
Town Clerk, Returning Officer

TOWN Hall,
Georgetown, 17th November, 1902.

PATRICK PLAYFAIR FAIRBAIRN, Esquire, Town Clerk for the City of Georgetown, returned from leave of absence and resumed the duties of his office from this date.

Notice whereof is given for general information.

J. WOOD DAVIS.
Mayor.

Treasury Notices.

THE following original cycle badge has been reported to be lost or stolen :—

Private No.....903.

Another Badge has been issued in place thereof.

Notice is hereby given that any cycle to which the above original badge is found affixed will be dealt with as the law directs in respect of an unlicensed cycle.

C. B. HAMILTON,
Receiver General.

Treasury,
Inland Revenue Branch,
15th November, 1902.

THE following original cycle badge has been reported to be lost or stolen :—

Private No .....537.

Another badge has been issued in place thereof.

Notice is hereby given that any cycle to which the above original badge is found affixed will be dealt with as the law directs in respect of an unlicensed cycle.

C. B. HAMILTON,
Receiver General.

Treasury,
Inland Revenue Branch,
11th November, 1902.

TENDERS will be received up to 12 o'clock, noon, on Friday, the 28th of November, for repairing the public road bridge at Fellowship, West Coast, Demerara.

2. Specifications of the work required to be done can be obtained from the Commissary at his office, Hague Front.

3. Tenderers must submit the names of two sureties, who should signify in writing their consent to stand as such for the due performance of the work

4. Tenders must be addressed to the Receiver General, Georgetown, and marked on the cover "Tender for repairs to Bridge at Fellowship."

5. Neither the lowest nor any Tender need necessarily be accepted

C. B. HAMILTON.
Receiver General.

Treasury,
Inland Revenue Branch,
17th November, 1902.

Miscellaneous.

NOTICE.

TO HEADS OF DEPARTMENTS.

DEPARTMENTAL SUPPLIES.

THE attention of Heads of Departments is hereby drawn to the requirement of No. 3 of the Rules for the opening and submitting of Tenders for Public Supplies, for the consideration of the Governor-in-Council. The Rule provides as follows :—

"3. The Head of each Public Department "which is supplied with articles by Contract "shall forward to the Chairman of the "Committee before the 30th November, "in each year, a list of the articles and the "quantities approximately of such articles "as may be required for the use of his "Department, and it will be the duty of the "Chairman of the Committee to see that "such list is duly received by him."

N. DARNELL DAVIS,
Auditor General.

Audit Office, Georgetown,
3rd November, 1902.

BOARD OF AGRICULTURE.

NOTICE.

PLANTERS and others desirous of obtaining supplies of varieties of Sugar Canes for experimental cultivation, from the fields at the Botanic Gardens, are requested to apply to the Deputy Chairman of the Board on or before November 22nd. Applicants must state in their letters the numbers or names of the varieties they are desirous of obtaining.

The following are the varieties which are available, in limited quantities, for distribution :—

Nos 74, 78, 95, 102, 109, 115, 116, 117, 125, 130, 132, 135, 145, 625, 754, 1,087, 1,483, 1,640, 1,859, 1,880, 1,896, 1,905, 2,028, 2,468, 3,157 and 3,956.

White Transparent, Mani, and Po-a-ole.

OSCAR WEBER,
Secretary.
Board of Agriculture.

5th November, 1902.

GEORGETOWN, DEMERARA.—Printed and Published every *Wednesday and Saturday*, and on such Extraordinary Days as may be directed by His Excellency the Governor, by "The Argosy" Company, Limited, at their Office, Lot 35, Water Street, Robb's Town. Subscription—Four Dollars per annum; Single Copies, 4 Cents each.—Wednesday, November 19th, 1902.

Digitized by Google

Vol. XVI.] No. 47.
1,123.

The Official Gazette
OF BRITISH GUIANA.

Published by Authority of His Excellency the Governor.

GEORGETOWN, SATURDAY, NOVEMBER 22ND, 1902.

Government Notice.

GOVERNMENT SECRETARY'S OFFICE,
Georgetown, Demerara,
615. 19th November, 1902.

THE following Bill, which will be read a first time at the next meeting of the Governor and Court of Policy, is hereby published for general information.

By Command,
A. M. ASHMORE,
Government Secretary.

A BILL ENTITLED "AN ORDINANCE FOR THE SUPPRESSION OF COMMON GAMING HOUSES AND GAMBLING, AND OF LOTTERIES OF A PUBLIC NATURE, OR TO WHICH THE PUBLIC, HAS OR MAY HAVE ACCESS.

BE it enacted by the Governor of British Guiana with the advice and consent of the Court of Policy thereof, as follows:—

Short Title.

1. This Ordinance may be cited as "The Gambling Prevention Ordinance, 1902."

Interpretation of terms.

2. In this Ordinance unless the context otherwise requires—

"Common gaming house" includes any place kept or used for gambling, to which the public, or any class of the public, has, or may have access, and any place kept for habitual gambling, whether the public, or any class of the public, has, or may have access thereto or not, and any place kept or used for the purpose of a public lottery."

"Lottery" includes any game, method, or device whereby money or money's worth is distributed or allotted in any manner depending upon, or to be determined by chance or lot, held, drawn, exercised or managed within the Colony.

Digitized by Google

"Public lottery" means a lottery to which the public or any class of the public has, or may have access, and every lottery shall, until the contrary be proved, be deemed to be a public lottery.

"Lottery ticket" includes any paper, figure, writing, symbol or other article whatsoever, which either expressly or tacitly entitles, or purports to entitle the holder, or any other person, to receive any money or money's worth on the happening of any event or contingency connected with any public lottery.

"Place" means any house, office, room, or building, and any place or spot, whether open or enclosed, and includes a ship, boat, or other vessel, whether afloat or not, and any vehicle.

A place in which lottery tickets are sold or distributed shall be deemed to be "used for the purpose of a public lottery."

A place shall be deemed to be "used" for a purpose, if it is used for that purpose even on one occasion only.

Every person who lets to hire a place, shall be deemed the "owner" thereof.

The expression "instruments or appliances for gambling" includes all articles which are used in and for the purpose of gambling or a lottery.

"Gambling" means to play at or engage in any game of chance, or pretended game of chance, for money or money's worth.

Public gaming house a public nuisance.

3 Every common gaming house is hereby declared to be a common and public nuisance contrary to law.

Offences.

4 Whoever—

(*a*) being the owner or occupier, or having the use temporarily or otherwise thereof, keeps, or uses a place as a common gaming house; or

(*b*) permits a place of which he is owner or occupier, or of which he has the use temporarily or otherwise, to be kept or used by another person as a common gaming house; or

(*c*) has the care or management of, or in any manner assists in the management of a place kept or used as a common gaming house, or assists in carrying on a public lottery; or

(*d*) receives directly or indirectly any money or money's worth for or in respect of any chance in, or event, or contingency connected with a public lottery, whether held in or out of the Colony, or sells, or offers for sale, or gives, or delivers any lottery ticket, including any ticket for any foreign lottery; or

Digitized by Google

(*e*) draws, throws, declares, or exhibits, expressly or otherwise, the winner, or winning number, ticket, lot, figure, design, symbol, or other result of any public lottery; or

(*f*) writes, prints, or publishes, or causes to be written, printed, or published, any lottery ticket, or list of prizes, or any announcement of the result of a public lottery, or any announcement relating to a public lottery; or

(*g*) announces, or publishes, or causes to be announced or published, either orally or by means of any print, writing, design, sign, or otherwise, that any place is opened, kept, or used as a common gaming house, or in any other manner invites or solicits any person to commit a breach of Sections 5 and 6 hereof, or either of the said Sections; or

(*h*) advances, furnishes or receives money for the purpose of establishing or conducting the business of a common gaming house, or for the purpose of a public lottery,

Shall, on being convicted thereof, be liable to a penalty not exceeding one thousand dollars or to imprisonment for a period not exceeding twelve months. **Penalty.**

5. (1.) Whoever plays in a common gaming house, shall, on being convicted thereof, be liable to a penalty not exceeding twenty-five dollars or to imprisonment for a period not exceeding two months. **Persons playing in, or being found in a common gaming house.**

(2.) A person found in a common gaming house, or found escaping therefrom on the occasion of its being entered under this Ordinance, shall be presumed, until the contrary be proved, to be or to have been playing therein.

6. (1.) Whoever, either personally, or by an agent, pays or deposits any money or money's worth to or with any person concerned in the business of a common gaming house as a stake, or for or in respect of any event or contingency connected with a public lottery, or buys a lottery ticket, shall on being convicted thereof, be liable to a penalty not exceeding twenty-five dollars or to imprisonment for a period not exceeding two months. **Penalty taking part in public lottery.**

(2.) A person in whose possession a lottery ticket is found, shall be presumed, until the contrary be proved, to have bought the same.

(3.) Every lottery ticket in respect of a lottery within this Colony shall be forfeited, and it shall be the duty of any police or rural constable to seize every such ticket wherever found.

7. Any money or money's worth paid or deposited for or in respect of any such event or contingency as aforesaid, or for or in respect of the purchase of a lottery ticket, shall be recoverable as money had and received to or for the use of the person from whom the same was received. **Moneys paid for lottery ticket recoverable.**

Digitized by Google

Contract for sale of lottery ticket void.

8. Every sale or contract for the sale of a lottery ticket is hereby declared to be void, and no action shall be maintainable by any person in respect of any such sale or contract, except by the purchaser for the return of the money or other consideration (if any) paid thereon.

9. The Postmaster General may from time to time with the approval of the Governor-in-Council make such regulations as he thinks fit for preventing the sending or delivery by post of letters, circulars, advertisements, or tickets of or concerning any lottery, whether such lottery be conducted or held in or out of the Colony, and whether such letters, circulars, advertisements or tickets be posted in the Colony, or in any country or place outside the Colony.

Persons found gambling or betting in licensed premises.

10. All persons found at any time, gambling or betting, or assembled together for such purpose, in any public place or premises licensed for the sale of spirituous liquors, shall, on being convicted thereof, be liable to a penalty not exceeding twenty-five dollars or to imprisonment for a period not exceeding two months; and it shall be lawful for any police or rural constable, on view, without warrant to arrest all such persons as aforesaid, and for that purpose to enter such place.

Persons using place for gambling or betting without permission of owner.

11. All persons found using any place for the purpose of gambling or betting, without the permission of the owner or occupier thereof, shall, on being convicted thereof, be liable to a penalty not exceeding twenty-five dollars or to imprisonment for a period not exceeding two months; and, in any such case, the onus of proving such permission shall lie on the defendants; and it shall be lawful for any police or rural constable upon complaint being made to him by any householder, that any place is being used by two or more persons for the purpose of gambling or betting, without the permission of the owner or occupier thereof, to enter therein and arrest all persons then found therein using the place as aforesaid.

Justice of the Peace may issue warrant to search place, etc.

12—(1.) A Justice of the Peace, on being satisfied upon written information on oath, that there is good reason to believe that any place is kept or used as a common gaming house, may by warrant authorise any police constable with such assistance and by such force as may be necessary, by night or by day, to enter or go to such place, and to search the same and all persons found therein, and to seize all instruments and appliances for gambling, and all money, securities for money, and other articles reasonably supposed to have been used, or intended to be used for any game or lottery, which may be found in such place, or on any such persons; and also to detain all such persons until they and the said place shall have been searched. If any of the things or circumstances which are made by this Ordinance presumptive evidence of guilt are found or exist in such place, or on any person therein, every such person shall be detained in custody until he can be brought, or shall give bail for his appearance before a magistrate to be dealt with according to law.

Digitized by Google

(2.) All instruments and appliances for gambling, money, securities for money, and other articles found in a common gaming house, or on any persons found therein or escaping therefrom, and which the magistrate is of opinion were used or intended to be used for any game or lottery shall be declared by him to be forfeited.

Justice of the Peace may issue warrant to search persons.

13. A Justice of the Peace on being satisfied upon information on oath that there is good reason to believe that any instruments or appliances for gaming are likely to be found on any person, may by warrant authorise any police or rural constable to arrest such person, and to take him forthwith before any Justice of the Peace, who shall thereupon cause such person to be searched in his presence, and if any such instrument or appliance be found upon his person, he shall be detained in custody until he can be brought, or shall give bail for his appearance before a magistrate, to be dealt with according to law.

Presumptions as to instruments or appliances of gambling.

14. If any instruments or appliances of gambling are found in any place entered under this Ordinance, or upon any person found therein, or if persons are seen or heard to escape therefrom on the approach or entry of any Police or other Constable having authority under this Ordinance to enter or go to such place, or if any such Police or other Constable is unlawfully prevented from, or obstructed or delayed in entering or approaching the same or any part thereof, it shall be presumed until the contrary be proved, that the place is a common gaming house, and that the same is so kept or used by the occupier thereof.

Presumption as to construction of place.

15.—(1.) If in the case of a place entered under this Ordinance any passage, staircase, or means of access to any part thereof is unusually narrow, or steep, or otherwise difficult to pass, or any part of the premises is provided with unusual or unusually numerous means for preventing or obstructing an entry, or with unusual contrivances for enabling persons therein to see or ascertain the approach or entry of persons, or for giving the alarm, or for facilitating escape from the premises, it shall be presumed, until the contrary be proved, that the place is a common gaming house, and that the same is so kept or used by the occupier thereof.

Duty of Inspector of Police as to such place.

(2) Whenever it comes to the knowledge of the Inspector of Police in charge of any county or district that any place in such county or district is fitted or provided with any of the means or contrivances mentioned in this Section, in such a way as to lead to a presumption that the place is used, or intended to be used for the purposes of a common gaming house, it shall be the duty of such Inspector to cause notice thereof to be served on the owner of such place, if he can be found, and if the owner cannot be found, then the notice may be served by being affixed to the principal outer door, or any other conspicuous part of the place.

Digitized by Google

Effect of notice to owner of place.

16 Whenever notice as aforesaid shall have been served as aforesaid on the owner, it shall be presumed, until the contrary is proved, that the place in the said notice referred to is kept or used as a common gaming house with the permission of the owner thereof.

Demolition of place specially erected or constructed for gambling.

17. Whenever upon the trial of any offence under this Ordinance it appears to the magistrate that the place in or in respect of which the offence is alleged to have been committed, is a common gaming house, and that the same is fitted or provided with any of the means or contrivances mentioned in the last preceding Section, he may, if he thinks fit, cause the owner thereof to be summoned before him at a time and place to be mentioned in the summons, to show cause why an order should not be made against such owner for the demolition and destruction of so much of the premises as appears to have been specially erected or constructed for the purpose of facilitating the carrying on of gambling therein

In default of the owner showing cause to the contrary at the time and place mentioned in the summons or at the time and place to which such summons may be adjourned, it shall be lawful for the magistrate to order the owner of the premises, within a time to be fixed in the order, to cause to be demolished and destroyed so much thereof as appears to him to have been specially erected or constructed as aforesaid, and on proof of non-compliance with such order, the owner shall be liable to a penalty not exceeding twenty-five dollars or to imprisonment for a period not exceeding two months and to a further penalty not exceeding ten dollars, or to imprisonment for a period not exceeding seven days for every day during which such non-compliance continues.

Non-production of information.

18. Except as hereinafter mentioned, no information laid under this Ordinance shall be admitted in evidence in any civil or criminal proceeding whatever, and no witness shall be obliged or permitted to disclose the name or address of any informer under this Ordinance, or state any matter which might lead to his discovery. Moreover, if any books or documents or papers which are in evidence, or liable to inspection in any civil or criminal proceeding whatsoever, contain any entry in which any informer is named or described, or which might lead to his discovery, the Court shall cause all such passages to be concealed from view, or to be obliterated so far as may be necessary to protect the informer from discovery, but no further. But if on the trial of any offence under this Ordinance, the magistrate, after full inquiry, believes that the informer wilfully made in his information a material statement which he knew or believed to be false, or did not believe to be true, or if in any other proceeding such magistrate is of opinion that justice requires the discovery of the informer, he may require the production of the original information, and permit inquiry and require full disclosure concerning the informer.

Evidence.

19.—(1.) Whenever two or more persons shall be charged with any offence against this Ordinance, the Court may require one or more

Digitized by Google

of them to give evidence as a witness or witnesses for the prosecution. Any such person who refuses to be sworn or to answer any lawful question shall be deemed guilty of grave misconduct within the meaning of section 49 of the Magistrates' Court Ordinance, 1893.

(2.) Every person so required to give evidence who shall in the opinion of the Magistrate make true and full discovery of all things as to which he is lawfully examined, shall be entitled to receive a certificate of indemnity under the hand of the magistrate, stating that he has made a true and full discovery of all things as to which he was examined, and such certificate shall be a bar to all legal proceedings against him in respect of all such things as aforesaid.

20. All offences against this Ordinance shall be dealt with under the Summary Jurisdiction Ordinances. **Mode of trial**

21. No proceedings shall be taken against any person for an offence under sections 4, 5 and 6 of this Ordinance without the fiat of the Attorney General being first obtained. **Repeal.**

22. Sections 173 to 183 (inclusive) of the Summary Conviction Offences Ordinance, 1893, are hereby repealed.

Digitized by Google

Government Notices.

GOVERNMENT SECRETARY'S OFFICE,
Georgetown, Demerara,

616. 19th November, 1902.

NOTICE is hereby given, for general information, that Jean Arthur Borron, Esquire, has been appointed Vice-Consul for France at Trinidad, for the British Antilles, British Guiana, and British Honduras, and that the King's Exequatur empowering him to so act has been duly issued.

617. 20th November, 1902.

NOTICE TO MARINERS.

THE British Guiana Lighthouse and Pilotage Authority, having reported that the light punt off St. Andrew's point, Berbice, has been removed, and the Light Ship brought in to the position previously occupied by the punt, viz.:—

Latitude	...	... 6° 20′ 30″ N.
Longitude	...	... 57 29′ W.

And that a beacon has been erected at the end of the Crab Island Spit, bearing S.W. from the Light Ship and E.N.E. from Rosignol terminus.

Notice thereof is hereby given to all concerned.

618. 21st November, 1902.

P. P. FAIRBAIRN, Esquire, Registrar of Births and Deaths for Division No. 12, the City of Georgetown and Albouy's Town, has returned to the colony from leave of absence and resumed the duties of his office on the 17th instant.

619. 19th November, 1902.

HIS Excellency the Governor directs the publication, for general information, of the following Circular Despatch received from the Secretary of State for the Colonies:—

CIRCULAR.

Downing Street,
14th October, 1902.

Sir,—With reference to my Circular despatch of the 26th June, 1899, I have the honour to inform you that the Government of the Commonwealth of Australia have expressed their intention of adhering to the Venice Sanitary Convention.

2 The Commonwealth Government will notify to other Colonial and to Foreign Governments outbreaks of plague in Australia, and will similarly communicate to the Governments of the Australian States notifications of outbreaks of plague in other Colonies, or in other Foreign Countries.

3. Accordingly, all communications with Australia concerning plague and other matters dealt with in the Venice Sanitary Convention, should be addressed to the Government of the Commonwealth.

I have the honour to be,
Sir,
Your most obedient, humble Servant,
J. CHAMBERLAIN,

The Officer Administering
the Government of British Guiana.

620. 17th November, 1902.

HIS Excellency the Governor directs the publication of the following Notice (in French) issued by the Nobel Committee of the Norwegian Parliament, with regard to the nomination of candidates for the Nobel Peace Prize of 1903. A copy of part of the Statutes and Regulations under the Nobel Foundation, which accompanied the notice below, can be seen on application at the Office of the Inspector of Schools:—

Det Norske Stortings Nobelkomité. Comité Nobel Du Parlement Norvégien.

PRIX NOBEL DE LA PAIX.

Pour être admis en considération à la distribution du Prix Nobel de la Paix au mois de décembre 1903, les candidats doivent être proposés au Comité Nobel du Parlement norvégien par une personne qualifiée *avant le 1er février 1903.*

Sont qualifiés pour proposer des candidats: Les membres du Comité Nobel du Parlement norvégien; les membres des assemblées législatives et des gouvernements des divers Etats; les membres du Conseil interparlementaire: les membres de la Commission du Bureau international permanent de la Paix; les membres et associés de l'Institut de Droit international; les professeurs de droit et de science politique, d'histoire et de philosophie dans les universités; les personnes qui ont reçu le prix Nobel de la Paix.

Le prix Nobel de la Paix pourra être attribué à une institution ou à une association.

Suivant l'article 8 du Statut de la Fondation Nobel toute proposition doit être motivée et accompagnée des écrits et autres documents sur lesquels elle est fondée.

Suivant l'article 3 tout écrit, pour être admis au concours, devra avoir été publié par la voie de la presse.

Pour les renseignements ultérieurs les personnes qualifiées sont priées de s'adresser au Comité Nobel du Parlement norvégien, Victoria Terrasse 4 III, Kristiania.

603. 11th November, 1902.

PERMISSIONS TO OCCUPY AND TEST THE VALUE OF UNOCCUPIED CROWN LAND.

IN accordance with Rule 3 of the Order of the Governor-in-Council of the 8th July, 1902, notice is hereby given that the undermentioned persons have made application to His Excellency the Governor under Section 4, Sub-Section 2 of the Mining Ordinance of 1901 for the exclusive right of occupation and exploration of the following tracts of Crown Land:—

By E. P. Wood.

On a tract of Crown Land containing an area of about 4 square miles situate on the Left Bank of the Kuriebrong River, Left Bank, Potaro River, Essequebo River, bounded on the North by a line extending from a point at the mouth of a small Creek on the Left Bank of the Kuriebrong River, about 7 miles from its mouth, in an Easterly direction for a distance of 4 miles; on the South by a line extending from the mouth of a large Creek on the Left Bank of the Kuriebrong River, about 3 miles from its mouth, in an Easterly direction for a distance of 2½ miles; on the West by the Kuriebrong River; on the East by a line joining the Eastern extremities of the Northern and Southern boundaries.

By M. J. Morpurgo.

A tract containing an area of about 27 square miles, situated near the Kuriebrong River, Potaro River, Essequebo River. The tract starts at a point on the line recently cut for a proposed Road between the Potaro and Mazaruni Rivers, about six miles in from the Potaro River and extends thence North East, a distance of 9 miles, then

Digitized by Google

North West, a distance of 4 miles, thence South East, a distance of 6 miles to the line of the proposed Potaro-Mazaruni Road.

By Fred. Scott.

A tract of about 4 square miles situate on the Right Bank of the Kuriebrong River. and Left Bank, Potaro River, Essequebo River. The tract starts at a point on the Left Bank of the Potaro River, immediately below the site of the abandoned Ichowra Mission and extends thence in a Westerly direction about 1½ miles, thence in a Northerly direction 2 miles, thence in an Easterly direction about 2 miles to the Kuriebrong River.

The above described tracts are shewn on a plan on record in the Department of Lands and Mines.

All persons claiming rights within the areas affected are hereby requested to submit a statement of the same in writing to the Government Secretary on or before the 10th day of January, 1903.

---

604. 11th November, 1902.

NOTICE is hereby given that application has been made by the undermentioned persons for the exclusive right to search and mine for and when found to take and appropriate Precious Stones, on the undermentioned tract of Crown Land:—

By Messrs. Leveson & Forster of London.

On a tract of 115 square miles of Crown Land situate on the Left Bank of the Kuriebrong River, Left Bank. Potaro River, Essequibo River, bounded on the North by the Yieman Creek, on the South by the Potaro River, on the West by the Kuriebrong River. and on the East by that portion of the line recently cut for a proposed road from the Potaro River to the Mazaruni River, extending from Tumatumari Landing on the Potaro to the Yieman Creek, a tributary of the Kuriebrong, save and except a tract of about 4 square miles applied for by E. P. Wood.

The above described tract is shewn on a sketch plan on record in the Deparment of Lands and Mines.

All persons claiming rights within the area affected are requested to submit a statement of the same in writing to the Government Secretary on or before the 10th day of January, 1903.

By Command,

A M. ASHMORE,
Government Secretary.

Executive Council Notice.

Guiana Bublic Buildings,
Georgetown Demerara,
17th November, 1902.

THE following Order, made by the Governor-in-Council on the 6th November, 1902, is hereby published for general information:—

"The Government of British Guiana acknowledges its obligations under condition "2 of the Order made by the Lords Commissioners of His Majesty's Treasury on the 6th "day of December, 1900, under Section 2 of the Colonial Stock Act, 1900 and undertakes "that sufficient funds shall be in the hands of the Crown Agents for the Colonies as aid "when such funds may be required, which shall be made available to meet the payment of "any demands arising under any judgment, decree, rule or order of a Court in the United "Kingdom, ordering payment of any sums of money to stockholders of British Guiana "Government Securities, and the Crown Agents to be instructed accordingly."

His Excellency the Governor concurs and orders accordingly.

By Command,

J. HAMPDEN KING,
Clerk of the Council.

Militia Notice.

MILITIA ORDERS.

By Colonel S. Lushington,
Commandant, British Guiana Militia,
Head Quarters, Georgetown,
21st November, 1902.

Duties.

1. Officer on duty for the ensuing week:—Lieut. Legge.
Next for duty:—2nd Lieut. Widdup.
N.C. Officer on duty:—Sergt. McIntosh.
Next for duty:—Sergt. Smith.

ARTILLERY.

Parades.

2. The following is the detail of Parades for the ensuing week:—
Monday, 6 a.m.—Practice in Gun Laying at the Fort.
Monday, 4.30 p.m.—Examination of Gun Layers t the Fort.
Tuesday, 6 a.m.—Practice in Gun Laying at the Fort.
Tuesday, 4.30 p.m.—Examination of Gun Layers at the Fort.
Wednesday, 5 p.m.—4.7 inch Gun Drill.
Thursday, 5 p.m.—9 pr. R.M.L. Gun Drill.
Friday, 5 p.m.—Maxim Gun Drill.

RESERVE.

3. No. 1,242 Gr. Adcock (Artillery Section, New Amsterdam), having completed his original period of service, is transferred to the reserve, and struck off the strength accordingly.

He is hereby directed to return his uniform and equipment to the Quarter Master's store not later than the 28th instant.

INFANTRY.

5. The following is the detail of Parades for the ensuing week:—
Monday, 5 p.m.—Signalling Class (Flags).
Tuesday, 4.45 p.m.—Nos. 1, 2 and 3 Companies, for instruction in Skirmishing and Company Drill.
Thursday, 4.45 p.m.—Nos. 1, 2 and 3 Companies, for instruction in Skirmishing and Company Drill under their Captains.

Digitized by Google

Friday, 5 p.m.—Maxim Gun Class for instruction.

MUSKETRY.

5. N. C. Officers and men who have not completed their Annual Course of Musketry for the year ending 31st March, 1903, will attend at Eve Leary Barracks on Monday, the 24th instant, at 5 p. m., for Preliminary Drills, failing to do this they will be treated as inefficients *vide* section 66 (1) Ordinance No. 12 of 1891.

RESERVE.

6. The undermentioned N.C. Officers and men having completed their original period of service, are struck off the strength and transferred to the reserve accordingly:—

No. 1,185 Sergt. Dathorne, No. 1 Company.
No. 1,191 Sergt. Waldron, No. 2 Company.
No. 1,138 Corpl. Miller, No. 2 Company.
No. 1,185 Pte. Brathwaite, No. 2 Company.

They are hereby directed to return their uniform and equipment to the Quarter Master's store not later than the 28th instant.

LEAVE.

7. No. 1,287 Co. Sergt. Pooler is granted leave of absence from the 14th to the 18th instant.

FINE.

8. No. 1,742 Pte. Sealey was on the 13th instant fined $1 for being absent without leave.

PAID PARADES.

9. There will be no Paid Parades during the ensuing week.

DISMISSAL.

10. His Excellency the Governor and Commander-in-Chief, directs the immediate dismissal of No. 1,516 Pte. A. Phillips, of the British Guiana Militia. He is hereby directed to return his uniform and equipment to the Quarter Master's Store.

BOARD OF SURVEY.

11. A Board of Survey will assemble at the Quarter Master's Store at 4.30 p. m. on Monday, the 24th instant, to examine and report upon certain stores received from England.

PRESIDENT.
Captain Cleare.
MEMBER.
2nd Lieutenant Stubbs.

TRUMPETERS.

12. Lance-Corporal (Trumpeter) Swan, at his own request, reverts to Trumpeter. Trumpeters Swan and Thornhill are posted to the Artillery Company as Gunners.

R. S. MARSHALL, Major,
Adjutant, British Guiana Militia.

SUPREME COURT OF BRITISH GUIANA.

THIS 14TH DAY OF NOVEMBER, 1902.

REVIEW OF TAXATION.

Re M. GONSALVES & CO., LTD.
versus
A. PEREIRA.

There is no provision under the tariff for rough drafts, and appellant is, in my opinion, not entitled to claim for a fair copy for filing. This applies also to the second item objected to.

R. A. SWAN, Actg. J.

LIMITED JURISDICTION.

THIS 18TH DAY OF NOVEMBER, 1902.

JAMAR W. BACCHUS, Single Woman, Plaintiff,
and
JOSEPH ALFRED GOMES AND FRANCISCO VIEIRA, jointly and severally, defendants.

In this action plaintiff seeks to recover from the defendants the sum of $224 44, amount alleged "to be due and payable upon the defendants' bond to the plaintiff, dated 18th December, 1901, executed before a Sworn Clerk and Notary Public of the Registrar's Office of British Guiana, conditioned for the payment to the plaintiff of any sum of money not exceeding $500, that may be ordered or adjudged to be paid by Thomas Small to the plaintiff, in an action brought by the said Thomas Small against the plaintiff, and in which action the said Thomas Small was, on the 30th day of May, 1902, ordered and adjudged by the Supreme Court of British Guiana, in the exercise of its Limited Civil Jurisdiction, to pay to the plaintiff the sum of $120, and the costs of the said action."

The claim shows that the total amount of the judgment ($120) and taxed costs ($235 71), together with two other items, fee in execution ($10) and costs of sale of Small's property ($15 40) came to $382 59.

On account of this sum Small paid "on account" $150, and the proceeds of the sale amounted to $8 15, leaving the sum of $224 still due and payable. On the day of hearing second defendant, F. Vieira, was in default, but on reading his affidavit leave to defend was given to the first defendant Gomes.

From the proceedings it appears that T. Small brought an action againt the present plaintiff to recover from her 70 ozs. of gold. Before the hearing Small applied to the Court for an order on Frank Fowler, acting Commissioner of Mines, for the detention and preservation of the 70 ozs. of gold until further orders. The Court granted the order applied for on condition that the said Thomas Small entered into a recognizance in the sum of $500 with a good and sufficient surety, "as security for his being answerable to the defendant for any damages that may be sustained by her by reason of this order." A bond was entered into in accordance with this order and signed by Small, Gomes and Vieira

The action of Small against Bacchus was dismissed, and the latter was awarded $120 on her counter-claim and costs.

Counsel for plaintiff urged that under the bond entered into by Small, Gomes and Vieira, they were all and each of them liable to plaintiff, not only for the sum of $120 awarded as damages for the detention of the gold, but also for all the costs awarded against Small in the claim and counter claim.

The defendant Gomes, on the other hand, declares that the bond was not given for the purpose of meeting costs which might be awarded against Small in his action against Bacchus, but as security for any damages that might be ordered by the Court to be paid by Small to Bacchus, by reason of the order detaining the gold. He further states that the damages have been settled by Small; that even if any money is due, plaintiff is not entitled to recover from him (Gomes) because he withdrew a levy on Small's property without the consent of defendant, and that even (para. 7 Statement of Defence) "if the said sum of $224 44 is due to the plaintiff on the bond, he being in the position of a surety for the said Thomas Small as principal debtor, the plaintiff must excuss the said Thomas Small before he can in any way be held liable."

As to the first point I am of opinion that neither the order of the judge nor the bond given in compliance with that order can, in any way, be construed so as to make the defendant liable for the costs awarded against Small in his action for the recovery of the gold. The bond was given to meet any damages that might be awarded for loss sustained by Bacchus in consequence of the order to detain the gold, and that loss was estimated by the Court to be $120, for which sum judgment was given in favour of Bacchus on her counter-claim against Small. The taxed costs on the counter claim, according to a certificate of the Registrar, tendered by Gomes, amounted to $10, and I am of opinion that $130 is the utmost extent of the liability on the bond.

As to the necessity of excussing Small before proceeding against the other signatories to the bond, Gomes and Vieira, it is to be observed that both these individuals renounced the benefit of the exception termed in law *ordinis seu excussionis et divisionis*, and the defendant Gomes is debarred therefore from now claiming his right to that exception. He, moreover, signed the bond as a principal debtor, and cannot be permitted in contradiction of his own deliberate act, to set up a defence as surety.

As to a levy on Small's property being withdrawn without defendant's knowledge and consent, there might be something in Mr. Gomes's argument on this point were he merely a surety as he alleges. But as stated above he signed the bond as a principal debtor, and it is in that capacity he must of necessity be regarded in this matter. Moreover the levy on Small's property—12 placer claims—was subsequently carried out, and the net result of the sale, amounted to $8 15, defendant himself, it is stated, being the purchaser.

As to the payment of the damages having been settled in full by Small, that is not the case. Small *on account of the costs* due by him, paid $150 to plaintiff, and obtained a receipt to that effect. In payments, on account in legal matters of this kind, it is the practice, or at any rate not unusual, to appropriate the amounts so paid to the reduction of

Digitized by Google

costs, in the first instance and even had the receipt contained no words to that effect, the presumption would be, that the payment of $150 "on account" was to be first applied' to the extinguishment of the costs due.

I am of opinion that defendant is liable, to plaintiff under the bond for $120, damages awarded by the Court to plaintiff for the detention of her gold and also for $10, the taxed costs of the counter-claim, which ought fairly and properly to be considered from the wording of the bond as a sum awarded as damages in consequence of such detention.

There will be judgment in favour of the plaintiff for $130 with costs.

R. A. SWAN, Actg. J.

GENERAL CIVIL JURISDICTION.

THIS 18TH DAY OF NOVEMBER, 1902.

IN THE MATTER OF THE ATTORNEY GENERAL OF BRITISH GUIANA AND THE CUSTOMS ORDINANCE, 1884.

This is an application for two writs of assistance, one to be in force within the City of Georgetown and the other within the Town of New Amsterdam.

The only questions to be decided are (1) whether the Court has power to issue such writs, and (2) whether separate writs should be issued or a single writ applicable to both the places just mentioned.

In support of the Court's power to issue such writs, the Court's attention has been called by the Attorney General to the fact that a similar writ was issued by Bent, C.J., on the 16th of December, 1837, to the Supreme Court Ordinance, 1893, sections 3 (2) and 34, to the Customs Ordinance, 1884, section 181, and to the case of R. *v.* Watts, 1 B. and Ad. 166, in which the English law on the subject of such writs is referred to and discussed.

The writ issued by Bent, C.J., appears on the face of it to have been issued by him as "Chief Justice of British Guiana and sole Judge of Our Vice-Admiralty Court of the same," and by section 61 of the Imperial Act, 3 & 4, Will. IV., c. 59, passed to regulate the trade of the British Possessions abroad, an Act which applied to this Colony, authority to issue such writs was expressly conferred on the several Vice-Admiralty Courts in the British Possessions abroad. The issue of that writ cannot, therefore, be treated as evidence of any original authority to issue such writs being inherent in the Court, and as the Act of William IV., just referred to, and the subsequent Act 8 and 9, Vict., c. 93, which contained a similar provision, were repealed after the Legislature of this Colony (under the powers conferred by the Imperial Act, 9 and 10 Vict., c. 94), by Ordinance provided for and regulated the collection of Colonial import duties, those statutes can no longer be relied on as giving power to this Court as a Colonial Court of Admiralty to issue such writs.

The question, therefore, to be decided is whether, by the law of this Colony, authority to issue such writs is given to this Court. Section 3 (1) of the Supreme Court Ordinance, 1893, does not, in our opinion, confer such power, it not being by English law an ordinary power inherent in every Superior Court of Record, but a special power of the old Court of Exchequer, based on ancient usage recognised by statute, nor is there any other enactment which expressly gives such power to the Court. All the Customs Ordinances prior to the Customs Ordinance, 1884, enact that "under the authority of a writ of assistance granted by the Chief Justice of the Supreme Court of Civil Justice or Court of Vice-Admiralty having jurisdiction in this Colony, (*who is hereby authorised and required to grant such writ of assistance* upon application made for that purpose,") entry on any building and search and seizure of goods as therein mentioned may take place, and by the same section, which in the several Customs Ordinances contains the enactment just mentioned, it is provided "and such writ of assistance when issued shall be deemed to be in force during the whole of the reign in which the same shall have been granted, &c., &c. The Customs Ordinance, 1884, repeals the previous Ordinance (No. 16 of 1854), which contains the provision just mentioned, and by section 181 (1) enacts that "all writs of assistance issued from the Supreme Court shall continue in force during the reign in which they are granted and for six months afterwards," re-enacting in substance, by section 181 (2), the provisions of the pre-existing law as to the powers of Officers of Customs armed with writs of assistance. But the pre-existing provision authorising the issue of such writs is not re-enacted, and no new provision is substituted expressly conferring on the Supreme Court the power to issue such writs. The question, therefore, to be decided is, does section 181 (1) by implication confer that power. The words in that sub-section, "issued from the Supreme Court" must have been inserted therein either with a view to conferring on the Supreme Court power to issue the writs, or else as a mere phrase descriptive of such writs. If used as a mere description, they embody an erroneous view of the law, as at the date of the Ordinance not the Supreme Court but the Chief Justice alone or the Vice-Admiralty Court (Ord. 16 of 1854, sec. 58) issued such writs, and such a misapprehension would not have the effect of making the law that which it is erroneously assumed to be (Earl of Shrewsbury v Scott, 29 L. J. C. P. 53) but such a misapprehension of the existing law is not lightly to be attributed to the Legislature. (*Dictum* of Halsbury, L. C., Com. of Income Tax v Pemsel L. R. 1891) A. C. 549: the Legislature is to be presumed to have known the law existing at the date of the Ordinance (*Dictum* of Lord Blackburn in Young v Leamington, L. R. 8 Ap. Cas. 526) which law was that only the Chief Justice or the Vice-Admiralty Court was authorised to issue such writs, and the fair inference to be drawn from the mention of such writs as issued not by the Chief Justice or the Vice-Admiralty Court but by the Supreme Court coupled with the fact that by the same Ordinance the enactment authorising the Chief Justice or Vice Admiralty Court to issue such writs is repealed appears to us to be that the words under consideration were used as indirectly and by necessary implication conferring on the Supreme Court the power to issue such writs. This conclusion is fortified by the fact that if the words in question were used merely as a descriptive phrase, then even if the assumption which on this hypothesis was contained in them, had been correct, the words would have been useless, as the sub-section would have been equally effective without them and it is a recognised canon of construction that any words used in an enactment are *prima facie* not to be deemed tautologous or superfluous but to be deemed intended to have some effect or be of some use (Ditcher v Denison, 11 Moo. P. C. 325 *dictum* at p. 337). We think therefore that the power to issue such writs is by implication conferred on the Supreme Court.

No argument has been offered to show why separate writs should be issued for Georgetown and New Amsterdam, and as the jurisdiction of the Supreme Court extends over the whole colony the Court following the course indicated in the case R. v Watts (*ubi sup.*) will issue one writ only applicable to both places.

HENRY A. BOVELL, C. J.
A. V. LUCIE SMITH, J.
R. A. SWAN, Actg. J.

McGOWAN, Appellant,
versus
SIMON MAY and Co., Respondents.

This is an appeal from a decision of Swan, acting J., in favour of the respondents, in an action brought by them against the appellant, to recover certain moneys alleged to be due and owing to them for goods sold and delivered to the appellant.

In his reasons for judgment dated the 9th day of July, 1902, the learned Judge (in effect) finds on the evidence that the goods already mentioned were ordered in this colony by the appellant from the respondents through their agent, and were duly received by the appellant; that the goods were ordered on the understanding that the manner of payment was to be arranged in England; that Messrs. Schmobze, Rischmann and Co. subsequently opened a credit in favour of the appellant and accepted bills drawn on them by the respondents for the price of these goods, all the shipping documents relating thereto being sent to Schmobze, Rischmann, & Co., who also demanded from the appellant letters of lien on the goods; that the respondents supplied the goods on the bills being accepted; and that the bills were dishonoured at maturity, and duly protested, and that Schmobze, Rischmann, & Co. were bankrupt. These being the facts, the learned Judge states. "The real question at issue, is whether the defendant" (the present appellant) "is liable for the price of the said goods to the plaintiffs" (the present respondents) "or to the trustee in bankruptcy of the firm of Schmobze, Rischmann, & Co., of London. Did he buy of plaintiffs, or did he buy of Schmobze, Rischmann, and Co.?"—and afer quoting from Benjamin on Sales, 3rd edition, page 713, and deciding in substance, though not in explicit terms, that the appellant was liable to pay the respondents for the goods on the dishonour of the bills accepted by Schmobze, Rischmann, & Co., he proceeds to consider certain evidence of H. H. Laurence, the attorney in this colony of the official trustee in the bankruptcy, to the effect that he had abandoned the claim made on the appellant by him, on behalf of the official trustee, of which fact the appellant's legal adviser was aware, and adds: "It seems to me that

Digitized by Google

this declaration alone, irrespective of the other points involved, was sufficient to justify the defendant" (the present appellant) "either in paying the plaintiffs" (the present respondents) "or coming to a settlement with them"

The grounds of appeal are (1) that the Judge erroneously received the evidence of H. H. Laurence to prove that the trustee in bankruptcy of Schmobze, Rischmann & Co., had made no claim on the defendant, (the present appellant) in respect of the goods delivered by the plaintiffs, (the present respondent) and, on that evidence, decided the action in favour of the plaintiffs; and (2) that the Judge mistook the issue, and erroneously decided the action on the assumption that the issue was, whether the defendant (now the appellant) bought the goods, the subject of the action from, and was liable to the plaintiffs, (now the respondents) or to the trustees in bankruptcy of Schmobze, Rischmann, & Co., whereas the real issue, was whether the acceptances of the bills of exchange of Schmobze, Rischmann, & Co. were discharges for the goods sold and delivered by the said plaintiffs.

The reasons for judgment, in our opinion when fairly construed, show that the decision was not based on the evidence of H. H. Laurence, but on the principle of law laid down in the passage from Benjamin on Sales already referred to, the evidence of H. H. Laurence being considered and discussed as giving an additional support to the decision at which the judge previously and on other grounds had arrived. No objection was apparently taken to the part of H. H. Laurence's evidence referred to in the reasons for judgment at the time it was admitted, and although it may have been irrelevant to the main issue to be decided it was obviously admissible as bearing on the question of costs. That evidence, therefore cannot, we think, be said to have been illegally admitted, and if the decision appealed from is sustainable on other grounds it cannot be reversed on account of the use made of that evidence by the Court.

The evidence does not, in our opinion, establish a sale of the goods by the respondents to Schmobze, Rischmann & Co., and a resale by the latter to the appellant. If this had been established the appellant's liability would (it hardly need be said) have been a liability not to the respondents but to Schmobze, Rischmann & Co. But the real question at issue in the case (as pointed out in the second ground of appeal) was not whether the goods were bought by the appellant from Schmobze, Rischmann & Co., but whether the respondents agreed to take the bills of exchange drawn by them on Schmobze, Rischmann & Co., and accepted by the latter, as an absolute payment for the goods sold and delivered by them. Such an agreement, need not in every case be express but may be implied from the facts proved but as is pointed out in the passage from Benjamin on Sales already mentioned clear evidence is required of such an agreement the rule being that *prima facie* the acceptance of a negotiable instrument by a vendor from a purchaser is only a conditional payment. Having read and considered the evidence we are unable to see any sufficient ground for holding that the transactions between the respondents and the appellant differed in any essential from the common case of a sale of goods to be paid for in approved bills, in which case, in the absence of a clear agreement to the contrary, the bills given are only a conditional payment. The circumstances that the bills were drawn by the respondents and were drawn on and accepted by a third party and that they did not obtain the appellant's name to them as drawer or indorser are not sufficient to show that the bills were taken in absolute payment for the goods supplied (Belshaw v Bush, 22 L. J., C. P. 24, *dictum* in *ex parte* Blackburn, 10 Ves. 204) and none of the other facts established by the somewhat meagre evidence put forward are sufficient for that purpose. The second ground for appeal therefore fails, and there being no other ground of appeal beside the two already dealt with the decision appealed from must be affirmed and the appeal dismissed with costs.

Henry A. Bovell, C. J.
A. V. Lucie Smith, J.
R. A. Swan, Actg. J.

Registrar's Notices.

BRITISH GUIANA.—COUNTY OF BERBICE.

NOTICE is hereby given that the Certificate of Naturalization No. 31, bearing date 30th day of September, 1902, granted by His Excellency the Governor and issued to Joaquim Casemiro Fernandes, residing at Springlands, Corentyne Coast, in the County of Berbice, and the oath of allegiance duly sworn and subscribed to on the 5th day of November, 1902, have been duly recorded in the Office of the Registrar of British Guiana; in the County of Berbice, on the 7th day of November, 1902, under the provisions of Ordinance No. 4 of 1891.

Registrar's Office of British Guiana, New Amsterdam, Berbice, this 14th day of November, 1902.

M. P. OLTON,
Registrar.

BRITISH GUIANA.—IN THE SUPREME COURT.

In Insolvency No. 2 of 1890.
Re Antonio Vieira, Junior.

NOTICE is hereby given that the insolvent, Antonio Vieira, of lot 1, Princes Street, Georgetown, has applied to the Court for his discharge, and that the Court has fixed the 6th day of December, 1902, at 10.30. o'clock, for hearing the application.

M. P. OLTON,
Registrar.

Registrar's Office of British Guiana, Georgetown, Demerary, this 7th day of November, 1902.

Judicial Notices.

SUPREME COURT OF BRITISH GUIANA.

APPELLATE JURISDICTION.

HEARING LIST.

THE following Appeals are fixed for hearing on Friday, the 28th of November, 1902:—

Appellants.	Respondents.
J. V. CAITANO.	INSPT. DUNCAN.
G. J. de Freitas, Counsel.	
J. SUMNER.	G. D. BAYLEY.
A. B. Brown, Counsel.	
ROSE WILLIAMS.	J. W. DORMAN,
A. B. Brown, Counsel.	Manager of Demerara Railway Coy.
P. GORDON.	D. GRAVESANDE.
J. R. Neblett, Solicitor.	
M. BOYCE.	W. BOLLERS.
McL. Ogle, Counsel.	

M. P. OLTON,
Registrar.

Registrar's Office of British Guiana, Georgetown, Demerary, this 20th day of November, 1902.

GENERAL JURISDICTION.

COUNTY OF DEMERARY.

HEARING LIST.

THE following action has been fixed for hearing on Tuesday, the 2nd day of December, 1902:—

Plaintiff.	Defendants.	Nature of Claim.
JOSE GOMES.	JOHANNA GOMES, widow, & anor., as Exors. of I. Gomes, decd.	Accounts.
P. Dargan, Counsel.	D. M. Hutson, Counsel.	
F. Dias, Solicitor.	M. R. Gonsalves, Solicitor.	

M. P. OLTON,
Registrar.

Registrar's Office of British Guiana, Georgetown, Demerary, this 21st day of November, 1902.

Digitized by Google

LIMITED JURISDICTION.

THE following actions are fixed for hearing on the undermentioned dates:—

Plaintiffs.	Defendants.	Nature of Claim.
MONDAY, 1ST DECEMBER, 1902.		
A. M. DASILVA.	F. R. CAPELLO & J. A. GOMES.	$175,—Pro. Note.
D. M. Hutson, Counsel.		
M. de Souza, Solicitor.		
ADMR. GENERAL, represeng. HENRY PHILIPS (absentee).	A. M. DASILVA.	Opposition to execution sale, and $500 damages.
J. S. McArthur, Counsel.	D. M. Hutson, Counsel.	
E. A. W. Sampson, Solicitor.	M. de Souza, Solicitor.	
WEDNESDAY, 7TH JANUARY, 1903.		
AMELIA TAYS, widow, as Executrix of J. B. TAYS, decd.	SPROSTONS, LIMITED.	$250:—damages, for injury to decd.'s estate.
H. H. Laurence, Counsel.	D. M. Hutson, Counsel.	
W. S. Cameron, Solicitor.	J. A. King, Solicitor.	

M. P. OLTON,
Registrar.

Registrar's Office of British Guiana, Georgetown, Demerary, this 21st day of November, 1902.

Transports and Mortgages.

Counties of Demerary and Essequebo.

6TH DECEMBER, 1902.

[FIRST PUBLICATION.]

THE following TRANSPORTS and MORTGAGES are intended to be passed before one of the Judges of the Supreme Court of British Guiana, on any day after Saturday, the 6th day of December, 1902, which such Judge shall be pleased to appoint, viz.:—

1. By the Riverside Wharf Company, Limited, TRANSPORT of the east half of lot number 148 (one hundred and forty-eight), part of the west half of Plantation La Penitence, situate on the east bank of the river Demerary, in the colony of British Guiana, the said east half lot number 148, being laid down and defined on a diagram of a portion of the front lands of the said Plantation La Penitence, showing the extension of the lots known as Albouy's Town, made by John Peter Prass, Sworn Land Surveyor, dated 23rd February, 1888, and deposited in the Registrar's Office of British Guiana on the 24th November, 1888,—to and in favour of Rachel Bryan, of Albouy's Town.

2. By the Riverside Wharf Company, Limited, TRANSPORT of the east half of lot number 144 (one hundred and forty-four), part of the west half of Plantation La Penitence, situate on the east bank of the River Demerary, in the colony of British Guiana, the said east half lot number 144, being laid down and defined on a diagram of a portion of the front lands of the said Plantation La Penitence, showing the extension of the lots known as Albouy's Town, made by John Peter Prass, Sworn Land Surveyor, dated 23rd February, 1888, and deposited in the Registrar's Office of British Guiana on the 24th November, 1888,—to and in favour of Abraham Levin, of Albouy's Town.

3. By the Colony of British Guiana, TRANSPORT of the triangular lot, marked in red, number 5 (five), being part of the southern half of plantation Vereeniging, now forming part of plantation Helena, *cum annexis*, situate on the west bank of the Mahaica Creek, in the county of Demerara, in the colony of British Guiana, agreeably with a diagram of the said plantation Helena, *cum annexis*, by James A. P. Bowhill, Government Surveyor, dated 27th August, 1900, and deposited in the Registrar's Office of British Guiana on 6th October, 1900,—to and in favour of Nelson Anthony, of plantation Vereeniging, aforesaid.

4. By Manoel Gare, of Triumph, east sea coast of Demerary, TRANSPORT of lot number 58 (fifty-eight), on the western half of plantation Triumph, situate on the east sea coast of the county of Demerary, in the colony of British Guiana, said lot being laid down and defined on a plan of the said plantation, by Edward Chalmers, Sworn Land Surveyor, dated 1st September, 1875, and deposited in the Registrar's Office of British Guiana on the 23rd February, 1876, with all the buildings and erections thereon,—to and in favour of Donald Adolphus Harlequin, of Beterverwagting, east sea coast of Demerary.

5. By the Colony of British Guiana, TRANSPORT of lots numbers 27 (twenty-seven) and 28 (twenty-eight), south section of Government land, in Canal No. 2, said lots being laid down and defined on a plan of certain portions of Government land, in Canals Nos. 1 and 2 Polder, in the county of Demerara and colony of British Guiana, by Frank Fowler, acting Crown Surveyor, dated 29th March, 1902, and deposited in the Registrar's Office, on 6th May, 1902,—to and in favour of William Hinds, of Stewartville.

6. By Curtis Alexander Charles, of lot 23, Lyng Street, in the city of Georgetown, TRANSPORT of lot number 32 (thirty-two), situate on First Avenue, Bartica Town, in the county of Essequebo, in the colony of British Guiana, subject to the lien of the Commissioners of Bartica, and subject also to the conditions contained in the grant of the said lot to Ernest Louis Max, dated the thirty-first day of October, 1892, and recorded in the Office of the Government Land Department, on the 7th day of November, 1892, with all the buildings and erections thereon,—to and in favour of Antonio Jardine Fidellis, of Bartica Town, aforesaid.

7. By the Colony of British Guiana, TRANSPORT of lot number 13 (thirteen), south section of Government land, in Canal No. 2, said lot being laid down and defined on a plan of certain portions of Government lands in Canals 1 and 2 polder, in the county of Demerara, and colony of British Guiana, by Frank Fowler, acting Crown Surveyor, dated 29th March, 1902, and deposited in the Registrar's Office, on the 6th May, 1902,—to and in favour of Dabee, No. 19,525, ex *The Bruce*, 1884, and Jatu, No. 72,513, ex *Lena*, 1895, male East Indian immigrants, of Canals 1 and 2 polder, aforesaid.

8. By Antonia Figueira, widow, as the usufructuary heiress, and by John Francis de Nobrega, as having in marriage in community of property Maria de Nobrega, born Figueira, the reversionary heiress, under the last will and testament of Manoel Figueira, deceased, all of lot 224, Camp Street, Georgetown, TRANSPORT of the west part of lot number 224 (two hundred and twenty-four), being eighty-four feet, more or less, in length, situate in Cumingsburg, city of Georgetown, county of Demerary, with the buildings and erections thereon,—to and in favour of Augusto Mendonca, of lot 225, Camp Street, Georgetown.

9. By John Vieira, of Plantation Spring Hall, east coast, Demerara, TRANSPORT of an undivided half of and in the following properties: *firstly*, Plantation Tranquility Hall, situate in in the Mahaica district, in the county of Demerary; *secondly*, Plantation Cambridge, situate in the Mahaica district, in the county of Demerary; *thirdly*, Plantation Good Intent, situate in the Mahaica district, in the county of Demerary; *fourthly*, Plantation Voorzigtigheid, situate in the Mahaica district, in the county of Demerary, save and except a strip of land extending from north north-west, to south south-east, in length, and from east to west in width across and being parts and portions of the said plantations, including all such portions of the company paths, side lines and original side lines, comprised in or adjacent to the said strip of land, and subject to the rights of way as set out in a transport passed by John Vieira, in favour of The Demerara Railway Company, on the 24th day of September, 1898, also save and except lots numbers 46 and 47, with the buildings and erections thereon, parts of the said Plantation Voorzigtigheid, sold at execution sale, on the 27th September, 1886, and purchased by Antonio Ferreira, also save and except all such parts and portions of said plantations heretofore sold and transported, and also save and except the parts and portions of the said plantations as have been sold but not transported, with right in the said Julia Augusta Nascimento, her heirs and assigns, to graze cattle on such of the said parts and portions as are now or may be hereafter not securely fenced; and *fifthly*, the abandoned Plantation called Mosquito Hall, *cum annexis*, situate in the county of Demerary, bounded on the north by a piece of Government land, on which the leper asylum at present stands, on the south by the public road between Mosquito

Digitized by Google

Hall and Plantation Spring Hall, on the east by the Mahaica Creek, and on the west by the public road, between Plantation Mosquito Hall and the abandoned Plantation Lancaster, said abandoned Plantation Mosquito Hall, *cum annexis*, containing two hundred and ten acres, more or less, with an undivided half of all the buildings thereon, save and except a portion of said Plantation Mosquito Hall, containing twenty-eight acres and twenty-one poles statute measure or twenty-six acres and one hundred and sixty-nine square roods, Rhynland measure and known and delineated on a diagram thereof, made by Cathcart Chalmers, Sworn Land Surveyor, on the 23rd day of October, 1863, and duly deposited in the Registrar's Office, of the counties of Demerary and Essequebo, on the second day of November, 1863, reserving always to the proprietor of the remaining portions of the said abandoned Plantation Mosquito Hall, the right of drainage as it then existed through the said portion of land as transported to the Demerara Railway Company, on the 18th February, 1864, and also save and except a further portion of said Plantation Mosquito Hall, containing twenty-two acres Rhynland measure, laid down and defined on a plan thereof, made by James A. P. Bowhill, Government Surveyor, dated 5th December, 1896, and deposited in the Registrar's Office of British Guiana, on the 17th December, 1896, sold to the Colony of British Guiana, and also save and except such other lots or portions of the abovementioned plantations, as have been transported or sold but not yet transposted to other parties, the said plantations, save and except as aforesaid, being subject to a First Mortgage passed thereon, on the 9th day of July, 1898, in favour of Manoel Nascimento,—to and in favour of Julia Augusta Nascimento, the wife of the said Manoel Nascimento, both of 169, Waterloo Street.

10. By Clara Emelina Denny, assisted as far as need be by her husband, Solomon Nurse Denny, both of lot 88, Lacytown, a FIRST MORTGAGE on south half of lot number 147 (one hundred and forty-seven), in that part of Georgetown called Lacytown, as laid down and defined on a plan of the Town Districts, situated on the lands of the Vlissengen estate made by the Sworn Land Surveyor, Luke M. Hill, dated 17th June, 1879, and deposited in the Registrar's office of the counties of Demerary and Essequebo, on the first of November, 1879, said plan having been approved of by the Governor and Court of Policy on the 22nd of September, 1879, and deposited in the Registrar's office aforesaid in pursuance of the provisions of section sixty-four of Ordinance No. 2 of the year 1876, subject to the lien of the Receiver General of British Guiana, and all the buildings and erections thereon,—to and in favour of the British Guiana Mutual Fire Insurance Company, Limited, of lots Nos. 27, 28, and 29, corner of Robb and Hincks Streets, Georgetown.

11. By Francisco Gonsalves Quinta, of lot 334, Cumingsburg, in the city of Georgetown, a FIRST MORTGAGE on the north half of lot number 334 (three hundred and thirty-four), situate in Cumingsburg District, in the city of Georgetown, in the county of Demerary, and on all the buildings and erections thereon,—to and in favour of John Bridges Laing, of Carmichael Street, Georgetown.

12. By Mary Catherine Vieira, born McBurnie, assisted as far as need be by her husband, Jose Vieira, both of lot 106, Regent Street, Lacytown, in the city of Georgetown, a SECOND MORTGAGE on west half of lot number 106 (one hundred and six), in that part of Georgetown called Lacytown, as laid down and defined on the plan of the Town Districts, situated on the lands of the Vlissengen estate made by the Sworn Land Surveyor, Luke M. Hill, dated 17th June, 1879, and deposited in the Registrar's office of the counties of Demerary and Essequebo, on the first of November, 1879, said plan having been approved of by the Governor and Court of Policy, on the 22nd of September, 1879, and deposited in the Registrar's office aforesaid, in pursuance of the provisions of section sixty-four of Ordinance No. 2 of the year 1876, and on all the buildings and erections thereon, subject to the lien of the Receiver General of British Guiana,—to and in favour of John Bridges Laing, of Carmichael Street, Georgetown.

13. By John Taylor, of lots 15 and 16, Queen Street, and George Walter Wood, of lot 17, Water Street, Georgetown, in their quality as executors under the last will and testament of Joseph Taylor, deceased, and Rose Taylor, widow, of lot 35, Robb Street, Georgetown, in her own right as having been married in community of property to the said Joseph Taylor, deceased, TRANSPORT of lot number 35 (thirty-five), in that part of Georgetown called Lacytown, as laid down and defined on the plan of the town districts, situated on the lands of the Vlissengen estate, made by the Sworn Land Surveyor, Luke M. Hill, dated 17th June, 1879, and deposited in the Registrar's Office of the counties of Demerary and Essequebo, on the first of November, 1879, said plan having been approved of by the Governor and Court of Policy, on the 22nd of September, 1879, and deposited in the Registrar's Office aforesaid, in pursuance of the provisions of section sixty-four of Ordinance No. 2, of the year 1876, subject to the lien of the Receiver General of British Guiana, with all the buildings and erections thereon,—to and in favour of Augustino Vieira Caetano of Georgetown.

14. By Albert Phonso Humphrey, of Lot No. 49, Bourda District, Georgetown, a FIRST MORTAGE on Lot No. 49, in that part of Georgetown called Bourda, as laid down and defined on the plan of the town districts, situated on the lands of the Vlissengen estate, made by the Sworn Land Surveyor, Luke M. Hill, dated 17th June, 1879, and deposited in the Registrar's Office of the counties of Demerary and Essequebo, on the first of November, 1879, said plan having been approved of by the Governor and Court of Policy, on the 22nd of September, 1879, and deposited in the Registrar's Office aforesaid, in pursuance of the provisions of section sixty-four of Ordinance No. 2 of the year 1876, and on the buildings and erections thereon,—to and in favour of the British Guiana Building Society, Limited, of Lots Nos. 1, 2 and 3, High Street, Georgetown.

15. By Manoel da Silva Dias and Francis Dias, of 216, Lamaha Street, Grorgetown, TRANSPORT of the east half of lot number 209 (two hundred and nine), situate in that part of Georgetown called Lacytown, as laid down and defined on the plan of the town district, situated on the lands of the Vlissengen estate made by the Sworn Land Surveyor, Luke M. Hill, dated 17th June, 1879, and deposited in the Registrar's Office of the counties of Demerary and Essequebo, on the first day of November, 1879, said plan having been approved of by the Governor and Court of Policy, on the 22nd of September, 1879, and deposited in the Registrar's Office aforesaid, in pursuance of the provisions of section sixty-four of Ordinance No. 2 of the year 1876, said east half of lot number 209 (two hundred and nine), being subject to the lien of the Receiver General of British Guiana, with all the buildings and erections thereon,—to and in favour of Jose Pereira, of New North Road, Georgetown.

16. By Elizabeth Anne Tengely, of High Street, in the city of Georgetown, widow, TRANSPORT of the west half of lot number 22 (twenty-two), situate in New Charlestown district, in the city of Georgetown, in the county of Demerary, and colony of British Guiana, with all the buildings and erections thereon,—to and in favour of Manoel Pereira, of corner of Russell and Princes Streets, Georgetown.

17. By Manoel Pereira, of corner of Russell and Princes Streets, in the city of Georgetown, a FIRST MORTGAGE on the west half of lot number 22 (twenty-two), situate in New Charlestown district, in the city of Georgetown, in the county of Demerary, and colony of British Guiana, and on all the buildings and erections thereon,—to and in favour of Elizabeth Anne Tengely, of High Street, in the city of Georgetown.

18. By John Charles William Humphrey, of lot 61, Hadfield Street, in the city of Georgetown, TRANSPORT of the west half of lot number 196 (one hundred and ninety-six), in that part of Georgetown called Lacytown, as laid down and defined on the plan of the Town Districts, situated on the lands of the Vlissengen estate made by the Sworn Land Surveyor, Luke M. Hill, dated 17th June, 1879, and deposited in the Registrar's Office of the counties of Demerary and Essequebo, on the first of November, 1879, said plan having been approved of by the Governor and Court of Policy, on the 22nd of September, 1879, and deposited in the Registrar's Office aforesaid, in pursurnce of the provisions of section sixty-four of Ordinance No. 2 of the year 1876, with the buildings and erections thereon, subject to the lien of the Receiver General of British Guiana,—to and in favour of Philomena Pereira, the wife of Francis Pereira, of Regent Street, Georgetown.

19. By Felomena Pereira, assisted as far as need be by her husband, Francis Pereira, both of Regent Street, in the city of Georgetown, a FIRST MORTGAGE on the west half of lot number 196 (one hundred and ninety-six), in that part of Georgetown called Lacytown, as laid down and defined on the plan of the Town Districts, situated on the lands of the Vlissengen estate made by the Sworn Land Surveyor, Luke M. Hill, dated 17th June, 1879, and deposited in the Registrar's Office of the counties of Demerary and Essequebo, on the 1st of November, 1879, said plan having been approved of by the Governor and Court of Policy, on the 22nd of September, 1879, and deposited in the Registrar's Office

Digitized by Google

aforesaid in pursuance of the provisions of section sixty-four of Ordinance No. 2 of the year 1876, and on all the buildings and erections thereon, subject to the lien of the Receiver General of British Guiana,—to and in favour of John Charles William Humphrey, of lot 61, Hadfield Street, Georgetown.

20. By Manoel Martin, of Supply, Mahaica, East Coast, of the county of Demerary, a FIRST MOTRAGE on, *firstly*, lot number 53 (fifty-three), part of the front lands of Plantation Supply, situate on the west bank of Mahaica Creek, east sea coast of the county of Demerary, as laid down and described on a diagram, by the Sworn Land Surveyor, A. G. Glascott, dated April, 1843, and deposited in the Registrar's Office of the counties of Demerary and Essequebo, on the fifth of November, 1847, and on all the buildings and erections thereon; *secondly*, lot number 61 (sixty-one), part of that part of the front lands of Plantation Supply, formerly known as Plantation Vereeniging, situate on the west bank of the Mahaica Creek, east sea coast of the county of Demerary, known and described on a diagram thereof, by the Sworn Land Surveyor, A. G. Glascott, deposited in the Registrar's Office, of the counties of Demerary and Essequebo, on the 5th day of November, 1847; *thirdly*, south half of lot number 62 (sixty-two), Supply Village situate on the west bank of the Mahaica Creek, in the county of Demerary and colony of British Guiana, and on all the buildings and erections thereon; *fourthly*, north half of lot number 62, part of that part of the front lands of Plantation Supply, formerly known as Plantation Vereeniging, situate on the west bank of the Mahaica creek, east sea coast of the county of Demerary, known and described on the chart thereof, by the Sworn Land Surveyor, A. G. Glascott, dated April, 1843, and deposited in the Registrar's Office of the Counties of Demerary and Essequebo, on the 5th November, 1847, and on all the buildings and erections thereon; *fifthly*, lot number 63 (sixty-three), part of that part of the front lands of Plantation Supply, formerly known as Plantation Vereeniging, situate on the west bank of the Mahaica Creek, east sea coast of the county of Demerary, known and described on the chart thereof, by the Sworn Land Surveyor, A. G. Glascott, dated April, 1843, and deposited in the Registrar's Office, of the counties of Demerary and Essequebo, on the 5th November, 1847, and on all the buildings and erections thereon; *sixthly*, all and singular the stock-in-trade, goodwill, goods, wares and merchandise, book-debts, and choses in action or at Law, belonging to and owned, used and held by him, as carrying on business as a retail spirit, provision and dry goods dealer and on all and singular other the appurtenances of the businesses hereunder enumerated, *firstly*, the retail spirit and provision business carried on at Lot No 62, (sixty-two), Supply Village, Mahaica, East Coast, of the county of Demerary, and known as "The Perseverance Spirit Shop" *Secondly*, the retail dry goods business carried on at the aforesaid lot, number 62, (sixty-two), and on all other stock-in-trade, good-will, goods, wares merchandise, book-debts, choses in action and appurtenances which may hereafter belong to or be owned used or held by him whether in substitution for or in addition to the same and in connection with the aforesaid businesses and any extentions or extention of the said businesses or any of them and on all the furniture, fixtures and implements used in connection with such businesses and on the right, title and interest o the said Manoel Martin in and to all the licences now held by him to carry on the abovenamed businesses, and in and to all other licences that may b granted hereafter to carry on such businesses and in any manner relating to the said businesses with the full benefits and advantages thereof,—to and in favour of Evan Wong, of plantation Diamond, in the County of Demerary.

Registrar's Office of British Guiana, Georgetown, this 21st day of November, 1902.

M. P. OLTON
Registrar

Counties of Demerary and Essequebo.

29th November, 1902.

[Second Publication.]

THE following TRANSPORTS are intended to be passed before one of the Judges of the Supreme Court of British Guiana, on any day after Saturday, the 29th of November, 1902, which such Judge shall be pleased to appoint, viz.:—

1. By Arnachellan, No. 326, ex *Henry Moore*, 1861, of Wortmanville, in the city of Georgetown, TRANSPORT of the west half of the west half of lot U. U., in Wortmanville, in the parish of Saint George, save and except the buildings and erections thereon,—to and in favour of Felix Augustus Cummings, proprietor of and residing on the east half of the west half of said lot U. U., Wortmanville.

2. By Elumdin, No. 48,097, ex *Elbe*, 1891, of Buxton, East Sea Coast, male Indian immigrant, TRANSPORT of east quarter of lot No. 55 (fifty-five), section B, east quarter of lot number 127 (one hundred and twenty-seven), section A, east quarter of lot number 55 (fifty-five), section C, east quarter of lot number 33 (thirty-three), section D, and east quarter of lot number 55 (fifty-five), section G, which form one quarter of a share in the village of Buxton, in the parish of Saint Paul, in the county of Demerary, and in the colony of British Guiana, with all the buildings and erections thereon,—to and in favour of Surdarkhan, No. 24,527, ex *British Peer*, 1885, of Nonpareil, east sea coast, male Indian Immigrant.

3. By Dahoree, No. 235, ex *Tamerlane*, 1846, of Aurora Essequebo, male Indian immigrant, TRANSPORT of the south halves of lots numbers 13 (thirteen) and 14 (fourteen), part of plantation Aurora and Makeshift, with a piece of land adjoining, situate on the west bank of the river Essequebo, in the colony of British Guiana, said lots numbers 13 and 14 being laid down and defined on a plan of a piece of land part of plantation Aurora, situate on the west bank of the river Essequebo, surveyed and laid out as lots in 1874, by the Sworn Land Surveyor, Armer J. Alcorn, to be henceforth called Moffat and deposited in the Registrar's Office of the Counties of Demerary and Essequebo on the 4th of March, 1876,—to and in favour of Job Leander, of Aurora aforesaid.

4. By Benjamin Conrad, of Brickdam, in the city of Georgetown, TRANSPORT of the undivided half of the east half of lot number 61 (sixty-one) part of plantation Werk-en-Rust, situate on the east bank of the river Demerary, between plantation Vlissengen on the north and plantation Le Repentir on the south, which said lot is known and described on a diagram of a section of the Lodge Village, being part of plantation Werk-en-Rust, situate in the county of Demerary, colony of British Guiana by John Peter Prass, Sworn Land Surveyor, dated the 29th day of October, 1885, and deposited in the Registrar's Office of British Guiana, on the 11th day of December, 1885, subject to the following conditions, that is to say, that no house or building shall at any time hereafter be erected or put up by the purchaser within three roods of the edge of the road in front of the said lot, and that he shall keep up in good order the said rood and the drains parallel thereto to the extent of the façade of said half lot,—to and in favour of Mahomed Insomally, of lot 101, Regent Road, Bourda, proprietor of the other undivided half lot.

5. By Chow-Wai-Hing, Leung-kin-Pow, and Low-Yen-Pow, carrying on business in this colony under the name, style, and firm of Hing-Cheong and Company, of Charlestown, Georgetown, TRANSPORT of, *firstly*, an undivided one-third of lot number 19 (nineteen), Blankenburg, situate on the west sea coast of the county of Demerary, in the colony of British Guiana; and *secondly*, seven undivided twelfth-parts or shares of and in half an acre of land, part of the front lands of Plantation Blankenburg, situate on the west sea coast of the county of Demerary, known on a plan or diagram thereof, by the sworn land surveyor Charles Houghton, deposited in the Registrar's Office of the counties of Demerary and Essequebo, as lot number 19 (nineteen), the buildings thereon being the property of John-Ten-Pow,—to and in favour of the said John-Ten-Pow, of Blankenburg, aforesaid.

6. By the Colony of British Guiana, TRANSPORT of lot number 100 (one hundred), part of Plantation Best, situate on the west bank of the river Demerara, in the county of Demerara, and colony of British Guiana, said lot being laid down and defined on a plan of a portion of the said plantation by C. M. Shannon, acting Government Surveyor, dated 19th October, 1901, and deposited in the Registrar's Office of British Guiana, on the 15th October, 1902,—to and in favour of Mohammudhurry, No. 18, ex *Poonah*, 1873, a male East Indian immigrant, of Plantation Best, aforesaid.

7. By the Colony of British Guiana, TRANSPORT of lot number 99 (ninety-nine), part of Plantation Best, situate on the west bank of the river Demerara, in the county of Demerara, and colony of British Guiana, said lot being laid down and defined on a plan of a portion of the said plantation by C. M. Shannon, acting Government Surveyor, dated 19th October, 1901, and deposited in the Registrar's Office of British Guiana, on the 15th October, 1902,—to and in favour of Bulkurn, No. 38, ex *Botanist*, 1875, a male East Indian immigrant of Plantation Best, aforesaid.

8. By the Colony of British Guiana, TRANSPORT of lot number 80 (eighty), part of Plantation Best, situate on the west bank of the river Demerara, in the county of Demerara, and colony of British Guiana, said lot being laid down and defined on a plan of a portion of the said plantation by C. M. Shannon, acting Government Surveyor, dated 19th October,

Digitized by Google

1901, and deposited in the Registrar's Office of British Guiana, on the 15th October, 1902,—to and in favour of Someriah, a native of the colony, a single woman, of Plantation Best, aforesaid.

9. By Luis Santos Fernandes, of Aurora Village, Essequebo, TRANSPORT of lot number 20 (twenty), part of Plantation Aurora, situate on the west sea coast of the county of Essequebo, as shown on a plan of that part thereof known formerly as Johanna and Makeshift, by the Sworn Land Surveyor, John McNeil, dated 30th of August, 1842, and deposited in the Registrar's Office of the counties of Demerary and Essequebo, on the 14th April, 1848, with all the buildings and erections thereon,—to and in favour of John Jacob, of Good Hope Village, Essequebo.

10. By Silvestre dos Santos, of Wortmanville, in the city of Georgetown, TRANSPORT of west half of lot number 203 (two hundred and three), in Lacytown district, in the city of Georgetown, in the county of Demerary and colony of British Guiana, with all the buildings and erections thereon,—to and in favour of Sophia Lawson, of lot 131, Regent Street, single woman.

11. By John Vieira, of Plantation Spring Hall, East Coast, Demerara, TRANSPORT of the undivided half of Plantation Spring Hall, *cum annexis*, situate in Mahaica district, in the county of Demerary, in the colony of British Guiana, comprising the lands, buildings, machinery, cultivation and further appurtenances, subject to the terms and conditions of a certain agreement of lease made and entered into, on the 19th May, 1882, by and between John Bhen Walsh Clementson and Antonio Ferreira, and recorded in the Registrar's Office of British Guiana, in the Book of Records, No. 46, Volume 2, Folio 997, *et sequentibus; secondly*, the abandoned plantation called Mosquito Hall, *cum annexis*, situate in the county of Demerary, bounded on the north by a piece of Crown Land, on which the Leper Asylum at present stands, on the south by the public road between Mosquito Hall and Plantation Spring Hall, on the east by the Mahaica Creek, and on the west by the public road between Plantation Mosquito Hall and the abandoned Plantation Lancaster, said abandoned Plantation Mosquito Hall, *cum annexis*, containing, two hundred and ten acres, more or less, and all the buildings thereon, save and except a portion of the said Plantation Mosquito Hall, containing, twenty-eight acres and twenty-one poles, statute measure, or twenty-six acres and one hundred and sixty-nine square roods, Rhynland measure, and known and delineated on a diagram thereof, made by Cathcart Chalmers, Sworn Land Surveyor, on the 23rd day of October, 1863, and duly deposited in the Registrar's Office of the counties of Demerary and Essequebo, on the 2nd day of November, 1863, reserving always to the proprietor of the remaining portions of the said abandoned Plantation Mosquito Hall, the right of drainage as it then existed through the said portion of land as transported to the Demerara Railway Company, on the 18th of February, 1864, and also save and except a further portion of the said Plantation Mosquito Hall, containing twenty-two acres Rhynland measure, laid down and defined on a plan thereof, made by James A. P. Bowhill, Government Surveyor, dated the 5th December, 1896, and deposited in the Registrar's Office of British Guiana, on the 17th December, 1896, sold to the Colony of British Guiana, and also save and except such other lots or portions of the abovementioned plantations as have been transported or sold but not yet transported to other parties, and, *thirdly*, Plantation Lancaster, situate on the east sea coast of Demerary, in the county of Demerary aforesaid, and the uncultivated lot number 14 (fourteen), situate on the west side of Mahaica Creek, and all the buildings and erections thereon, save and except a piece of land containing four acres and two roods, statute measure, part of the said Plantation Lancaster, as transported to the Demerara Railway Company, on the 6th November, 1897, also save and except such portions of land parts of all or any of the plantations herein beforementioned, which have been taken possession of by the said Demerara Railway Company, under an agreement entered into between them and the said John Vieira, for the purpose of the new line of Railway and not yet transported,—to and in favour of Julia Augusta Nascimento, the wife of Manoel Nascimento, both of 169, Waterloo Street, Georgetown.

12. By Marie Jeanne Hortense Pairaudeau, of 34, Burlington Road, London, spinster, Jules Auguste Pairaudeau, bachelor, of Main Street, Georgetown, Joseph Bernard Pairaudeau, of Main Street, Georgetown, Julie Hortense Hales, born Pairaudeau, assisted as far as need be by her husband, Walter Mansfield Hales, both of 34, Burlington Road, London, Aimable Louise Von Winckler, born Pairaudeau, assisted as far as need be by her husband, William Joseph Von Winckler, both of 34, Burlington Road, London, and by Rosalie Sophie Renton Perot, born Pairaudeau, assisted as far as need be by her husband, Richard Renton Perot, both of Main Street, Georgetown; they, the said Marie Jeanne Hortense Pairaudeau, Jules Auguste Pairaudeau, Joseph Bernard Pairaudeau, Julie Hortense Hales, Aimable Louise Von Winckler, and Rosalie Sophie Renton Perot, being entitled to their legetime in the estate inheritance of their mother, Aimable Julie Pairaudeau, born Guilmin, widow, deceased, and being also the sole heirs under the last will and testament of their brother, George Bartholomew Pairaudeau, deceased, who was the sole heir under the last will and testament of his mother, the said Aimable Julie Pairaudeau, deceased, TRANSPORT of part of the concession or lot formerly known as number (7) seven, but at present as number (30) thirty, mentioned and referred to in the Town Books as South part lot No. 50, South Cumingsburg, measuring forty-two feet Rhynland measure in front by the usual depth as at present railed in, situated in Cumingsburg, city of Georgetown, county of Demerary, with the buildings and erections thereon, subject to a first Mortgage passed thereon in favour of The British Guiana Mutual Fire Insurance Company, Limited, on the 23rd day of December, 1893,—to and in favour of Maria Ursula Menezes, the wife of Vincent Augusto Menezes, both of Waterloo Street, Georgetown.

Registrar's Office of British Guiana, Georgetown, this 14th day of November, 1902.

M. P. OLTON.
Registrar.

Counties of Demerary and Essequebo.

22nd November, 1902.

[Third Publication.]

THE following TRANSPORTS and MORTGAGES are intended to be passed before one of the Judges of the Supreme Court of British Guiana, on any day after Saturday, the 22nd day of November, 1902, which such Judge shall be pleased to appoint, viz.:—

1. By the Administrator General of British Guiana, as representing the insolvent estate of Henry Benjamin Ford, an absentee, TRANSPORT of the west quarter of the concession or lot number 91 (ninety-one), situate in Cumingsburg district, in the city of Georgetown, in the county of Demerary, with all the buildings and erections thereon,—to and in favour of George Adolphus Northey, of 91, North Cumingsburg, Georgetown.

2. By James Thomas Roberts-Rea, of Bourda, in the city of Georgetown, as the duly constituted attorney in this colony of Louisa Woodgate Jones, widow, TRANSPORT of the western half, more or less, of lot number 1 (one), known on the Receiver's Books as west two-thirds of lot number 26 (twenty-six), or 30 (thirty), situate in Werk-en-Rust, in the city of Georgetown, county of Demerary, with all the buildings and erections thereon; also a piece of land in front of said lot being 4.710 (four thousand seven hundred and ten) superficial feet as railed in with the buildings thereon,—to and in favour of Evan Wong.

3. By the Administrator General of British Guiana, as representing the estate of Manoel Nunes, also known as and called Manoel Nunes Vieira, deceased, TRANSPORT of lot number 215 (two hundred and fifteen), in that part of Georgetown called Lacytown, as laid down and defined on the plan of the Town Districts, situated on the lands of the Vlissengen estate made by the Sworn Land Surveyor, Luke M. Hill, dated 17th June, 1879, and deposited in the Registrar's Office of the counties of Demerary and Essequebo, on the first of November, 1879, said plan having been approved of by the Governor and Court of Policy, on the 22nd of September, 1879, and deposited in the Registrar's Office aforesaid in pursuance of the provisions of section sixty-four of Ordinance No. 2 of the year 1876, with the buildings and erections thereon, subject to the lien of the Receiver General of British Guiana, and to an agreement of lease in favour of Joseph Henry Moore, and save and except one building thereon the property of the said Joseph Henry Moore,—to and in favour of John Rodrigues de Souza, of said lot.

4. By Antonia D'Abreo, of corner of New Market and Camp Streets, Georgetown, widow, TRANSPORT of east half of lot number 61 (sixty-one), in Albert Town district, in the city of Georgetown, in the county of Demerary, and colony of British Guiana, with all the buildings and erections thereon,—to and in favour of Joao Vieira Caetano, of lot 7, Queenstown Ward, in the city of Georgetown.

5. By Augusto Fernandes, of 195, Camp Street, in the city of Georgetown, a FIRST MORTGAGE on lot number 23, North Road, Bourda, in the city of Georgetown, in the county of Demerary and colony of British Guiana, and all the buildings and erections thereon,—to and in favour of the Hand-in-Hand

Digitized by Google

Mutual Guarantee Fire Insurance Company, of British Guiana, Limited.

6. By Martiniano Jose Vieira, of High Street, Georgetown, a FIRST MORTGAGE on lot number 9 (nine), situate in South Newburg, Werk-en-Rust district, in the city of Georgetown, in the county of Demerary, and on all the buildings and erections thereon,—to and in favour of Manoel Teixeira Brazao, of Holmes Street, in the city of Georgetown.

7. By Manoel Nascimento, of Waterloo Street, TRANSPORT of one undivided half of the western three-fourths of the lots of land known as numbers 1 (one) and 2 (two), situate in Charlestown, Georgetown, county of Demerary, with all the buildings and erections thereon,—to and in favour of Walter Bagot, of Croal Street, Georgetown.

8. By Louis Emanuel Fremont, as having in marriage in community of property Amelia Fremont, born Forbes, both of Princes Street, TRANSPORT of one undivided half of the western three-fourths of the lots of land known as numbers one (1) and two (2), situate in Charlestown, Georgetown, county of Demerary, with all the buildings and erections thereon,—to and in favour of Walter Bagot, of Croal Street, Georgetown.

9. By Walter Bagot, of Croal Street, Georgetown, TRANSPORT of the west half of the west three fourths of the lots of land known as numbers one (1) and two (2), also known in the Town Books as West ½ of W ¾ lots 33 and 34, situate in Charlestown District, Georgetown, county of Demerary, with all the buildings and erections thereon,—to and in favour of Manoel Nascimento, of Waterloo Street, Georgetown.

10. By Walter Bagot, of Croal Street, Georgetown, TRANSPORT of the east half of the west three-fourths of lots of land known as numbers one (1) and (2) two, also known in the Town Books as west ½ of W ¾ Lots 33 and 34, situate in Charlestown District, Georgetown, County of Demerara, with all the buildings and erections thereon,—to and in favour of Percy Claude Wight, of 20, Charles Street.

Registrar's Office of British Guiana, Georgetown, this 7th day of November, 1902.

M. P. OLTON,
Registrar.

County of Berbice.

6th December, 1902.

[First Publication.]

THE following TRANSPORTS and MORTGAGE Sare intended to be passed before one of the Judges of the Supreme Court of British Guiana, on any day after Saturday, the sixth day of December, 1902, which such Judge shall be pleased to appoint, viz.:—

1. By Eliza Moore, of lot number 242, Bourda, in the city of Georgetown, single woman, as the sole heiress, *ab intestato*, of her mother, Maria Warns, deceased, who was the sole surviving heiress under the last will and testament of her brother, Theodore Warns, deceased, who, as having been married in community of property to, and as the sole heir under the last will and testament of his wife, Mary Warns, born Jeffrey, deceased, was the proprietor of the property hereinafter described, the said Mary Warns, born Jeffrey, deceased, having been one of the heirs, *ab intestato*, of her mother, Elizabeth Smithson, deceased, and the sole heiress, *ab intestato*, of her sister, Susannah Jeffrey, deceased, who was the other heir, *ab intestato*, of her mother, the said Elizabeth Smithson, deceased, agreeably with said last will and testaments deposited in the Registrar's Office of British Guiana, New Amsterdam, Berbice, on the 31st March, 1886, and 21st May, 1889, respectively, and by Joseph Glover, of lot 19, Strand, New Amsterdam, Berbice, TRANSPORT of the right, title and interest of and in the south half of the mud lot in front of lot number 19 (nineteen), situate in the town of New Amsterdam, in the county of Berbice, the buildings and erections thereon, being the property of Benjamin Hunter Ho-a-Hing,—to and in favour of the said Benjamin Hunter Ho-a Hing, of Water Street, Georgetown.

2. By Eliza Moore, of lot number 242, Bourda, in the city of Georgetown, single woman, as the sole heiress, *ab intestato*, of her mother, Maria Warns, deceased, who was the sole surviving heiress under the last and testament of her brother, Theodore Warns, deceased, who, as having been married in community of property to, and as the sole heir under the last will and testament of his wife, Mary Warns, born Jeffrey, deceased, was the proprietor of the property hereinafter described, the said Mary Warns, born Jeffrey, deceased, having been one of the heirs, *ab intestato*, of her mother, Elizabeth Smithson, deceased, and the sole heiress, *ab intestato* of her sister, Susannah Jeffrey, deceased, who was the other heir, *ab intestato*, of her mother, the said Elizabeth Smithson, deceased, agreeably with said last will and testaments deposited in the Registrar's Office of British Guiana, New Amsterdam, Berbice, on the 31st March, 1886, and 21st May, 1889, respectively, and by Joseph Glover, of lot 19, Strand, New Amsterdam, Berbice, TRANSPORT of the right, title and interest of and in the north half of the mud lot in front of lot number 19 (nineteen), situate in the town of New Amsterdam, in the county of Berbice, the buildings and erections thereon, being the property of Charles Gustavus Wilkinson,—to and in favour of the said Charles Gustavus Wilkinson, of lot 19, Strand, New Amsterdam, Berbice.

3. By John Cresswell Haly, as the duly constituted attorney in this colony of Caroline Hicks, widow, TRANSPORT of lot number 13 (thirteen), part of the eastern third part of lots numbers one, two, three, and four, situate, lying and being on the east sea coast of Berbice, and comprising 600 acres of land or thereabouts now known as Plantation Palmyra, the said lot number 13 being laid down and defined on a diagram of the western half of the said lot No. 4, known as Palmyra, made by George D. Bayley, Sworn Land Surveyor, dated 17th April, 1895, and deposited in the Registrar's Office of British Guiana, in the county of Berbice, on the 23rd day of May, 1898, with the right of grazing cattle and other stock on the pasturage grounds of the whole of said lot number four, and reserving to the present and future proprietors of the said lot number 4, the right of grazing cattle and other stock on the pasturage grounds of the said lot hereby transported,—to and in favour of Moses Garnett,

4. By Moosley Tanasee, male, a native of the colony of British Guiana, of Plantation Port Mourant, Corentyne Coast, Berbice, TRANSPORT of lot number 19 (nineteen), Section 1, and lot number 19 (nineteen), Section 2, parts of the west half of Plantation Letter Kenny, situate on the Corentyne Coast, in the county of Berbice, the said lots being laid down and defined on a diagram made by Frank Fowler, Sworn Land Surveyor, dated 26th January, 1895, and deposited in the Registrar's Office of British Guiana, New Amsterdam, on 26th November, 1895, with the buildings thereon,—to and in favour of Sohochury, female, No. 594, ex *Plassey*, 1879, of Plantation Letter Kenny, Corentyne Coast, Berbice.

5. By Clement Philip Gaskin, residing in Croal Street, Georgetown, a FIRST MORTGAGE on, *firstly*, part of the northern back quarter of lot number 14 (fourteen), situate in that part of the town of New Amsterdam called Smyth's Town, bounded on the east by part of said lot, the property of minors Merchant; on the west by part of said lot, the property of Mrs. Paris Britton; on the north by the drain dividing lots numbers 13 (thirteen) and 14 (fourteen); and on the south by the drain along the street running through the centre of said lot number 14 (fourteen), and on the buildings thereon; *secondly*, part of the northern front quarter of lot number 16 (sixteen), situate in the first empolder of the town of New Amsterdam, measuring 17 (seventeen) roods in depth and of the ordinary breadth of a half lot, bounded on the north by the premises formerly of James Downer, now the property of the Wesleyan Methodist Society; on the east by the middle road; on the south by the lane running through the centre of said lot number 16; and on the west by the premises formerly belonging to the minors Obermuller, but now the property of the minors Grant, and on all the erections and buildings thereon; *thirdly*, an undivided half of the northern half of the abandoned Plantation Landskroon, containing 250 (two hundred and fifty) acres of land, situate on the west bank of the river Berbice, in the county of Berbice and colony of British Guiana, the said northern half of plantation Landskroon being laid down and defined on a diagram made by John Peter Prass, Sworn Land Surveyor, dated 24th October, 1885, and deposited in the Registrar's Office of British Guiana, New Amsterdam, on the 10th day of November, 1885, as lot Letter B, and on an undivided half of the buildings and erections thereon; and, *fourthly*, on all and singular the stock-in-trade, good-will, goods, wares and merchandise, book debts, and choses in action belonging to and owned, used or held by him as carrying on the business of a chemist and druggist, under the name, style and firm of Isaacson & Co., at lot No. 16, New Amsterdam, and on all and singular other the appurtenances of the said business and all other stock-in-trade, good-will, goods, wares, merchandise, book debts, choses in action and appurtenances, which may hereafter belong to or be owned, used or held by him whether in substitution for or in addition to the same, and whether in or about the said premises or any other premises upon which the said Clement Philip Gaskin may hereafter carry on any such business as aforesaid,—to and in favour of Eustace Gordon Woolford, of Luckie's Chambers, Georgetown.

Digitized by Google

6. By Richard Lindsay Downer, of the county of Berbice, A FIRST MORTGAGE of lot number 44 (forty-four), situated in that part of the Town of New Amsterdam, called Queenstown, in the county of Berbice, laid down and designated on a diagram made by James Bone, Sworn Land Surveyor, dated 6th November, 1840, and deposited in the Registrar's Office of Berbice, and on all the buildings and erections thereon,—to and in favour of The British Guiana Building Society, Limited.

7. By William Henry Godfrey Mackintosh and Thomas King Merriman, both of the Town of New Amsterdam, County of Berbice, a FIRST MORTGAGE on the stock-in-trade, goods, wares, and merchandise, counters, store fittings, office furniture, printing machinery, binding machinery, cutting, ruling, and other machines, types, type cases, racks, and chases, and other appurtenances of and concerning the "Berbice Gazette" Store and Printing Establishment, carried on on Mud lot 16, Strand, New Amsterdam, together with the good-will, book debts and choses in action in connection therewith, and on all other stock-in-trade, goods, wares, and merchandise, counters, store fittings, office furniture, printing machinery, binding machinery, cutting, ruling, and other machines, types, type cases, racks, and chases, and other appurtenances, owned or held by them, whether in substitution of or in addition to the same, and whether on or about the premises situate on the said mud lot 16, Strand, New Amsterdam, or any other premises in which they may carry on business, —to and in favour of William Macdonald, of Brick Dam, Georgetown.

Registrar's Office of British Guiana, New Amsterdam Berbice, this 21st day of November, 1902.

M. P. OLTON,
Registrar.

County of Berbice.

29th November, 1902.

[Second Publication.]

THE following TRANSPORTS are intended to be passed before one of the Judges of the Supreme Court of British Guiana, on any day after Saturday, the 29th day of November, 1902, which such Judge shall be pleased to appoint, viz.:—

1. By Harold Evans, of Plantation Mara, Berbice, in his quality as one of the residuary heirs under the last will and testament of Francis Henry Evans, deceased, and as the residuary heir under the last will and testament of Joanna Walrond Evans, deceased, who was the other residuary heir under the last will and testament of the said Francis Henry Evans, deceased, TRANSPORT of a certain tract of land situate on the right bank of the river Berbice, in the colony of British Guiana, commencing at the upper or right bank of the Creek called Yaracaraboory, at its confluence with the river Berbice, and extending therefrom, S. 25 deg. E. 250 roods in depth, from thence N. 65 deg. W. to the right bank of the said river Berbice, 250 roods in depth, and from thence on said bank westerly to the place of beginning 125 roods in façade, and containing 104⅛ acres as delineated and described in the diagram of said tract of land by the Sworn Land Surveyor, William Downer, dated 23rd July, 1854, with the buildings and erections thereon,—to and in favour of Ellen McLean, born Evans, the wife of Donald McLean, of Bartica, in the Berbice River.

2. By Abel King, of Lot 51, Corentyne Coast, Berbice, in his quality as the sole surviving executor under the last will and testament of Simon John Clarke, deceased, TRANSPORT of the west half of lot number 1 (one), part of plantation lot No. 55, situate on the Corentyne coast of the county of Berbice, the said lot number 1 (one), being laid down and defined on a diagram of the said plantation made by Henry H. Bouglé, Sworn Land Surveyor, dated 12th January, 1900, and deposited in the Registrar's Office of British Guiana, New Amsterdam, on the 14th day of April, 1900,—to and in favour of Unjorcah, female, No. 327, ex *Loodianah*, 1860, of lot 55, Corentyne Coast, Berbice.

3. By Abel King, of lot 51, Corentyne Coast, Berbice, in his quality as the sole surviving executor under the last will and testament of Simon John Clarke, deceased, TRANSPORT of the east half of lot number 8 (eight), part of plantation Lot No. 55, situate on the Corentyne Coast of the county of Berbice, the said lot number 8 (eight), being laid down and defined on a diagram of the said plantation made by Henry H. Bouglé, Sworn Land Surveyor, dated 12th January, 1900, and deposited in the Registrar's Office of British Guiana, New Amsterdam, on the 14th day of April, 1900,—to and in favour of Sewraj, male, No. 419, ex *Lassa*, 1879, of Lot 55, Corentyne Coast, Berbice.

4. By Abel King, of lot 51, Corentyne Coast, Berbice, in his quality as the sole surviving executor under the last will and testament of Simon John Clarke, deceased, TRANSPORT of the west half of lot number 10 (ten), part of plantation lot number 55, situate on the Corentyne Coast of the county of Berbice, the said lot number 10 (ten), being laid down and defined on a diagram of the said plantation made by Henry H. Bouglé, Sworn Land Surveyor, dated 12th January, 1900, and deposited in the Registrar's Office of British Guiana, New Amsterdam, on the 14th day of April, 1900,—to and in favour of Manoel Rodrigues Lopes and Joaquim Casimiro Fernandes, of Springlands, Corentyne Coast, Berbice.

5. By Abel King, of lot 51, Corentyne Coast, Berbice, in his quality as the sole surviving executor under the last will and testament of Simon John Clarke, deceased, TRANSPORT of lot number 14 (fourteen), part of plantation lot number 55, situate on the Corentyne Coast of the county of Berbice, the said lot number 14, being laid down and defined on a diagram of the said plantation made by Henry H. Bouglé, Sworn Land Surveyor, dated 12th January, 1900, and deposited in the Registrar's Office of British Guiana, New Amsterdam, on the 14th day of April, 1900,—to and in favour of Bucktowree, female, No. 383, ex *Sydenham*, 1864, of lot 55, Corentyne Coast, Berbice.

6. By Roghoobun, male, No. 136, ex *Aurora*, 1859, of Letter Kenny, Corentyne Coast, Berbice, TRANSPORT of the east half of the west half of lot number 32 (thirty-two), section 1, and the north half of the southern half of lot number 32 (thirty-two), section 2, parts of the west half of Plantation Letter Kenny, situate on the Corentyne coast, in the county of Berbice, the said lots being laid down and defined on a diagram made by Frank Fowler, Sworn Land Surveyor, dated 26th January, 1895, and deposited in the Registrar's Office of British Guiana, New Amsterdam, on the 26th November, 1895,—to and in favour of Gaunoo Rambaran, male, a native of the colony of British Guiana, residing at Letter Kenny, Corentyne coast, Berbice.

7. By Sarah De Weever, widow, of Stanley Town, Berbice, TRANSPORT of part of the southern back quarter of lot number 38 (thirty-eight), situate in that part of the town of New Amsterdam, called Stanley Town, bounded on the east by part of said lot, the property of the estate of William Lancaster, on the west by the middle road trench, on the north by the drain along the street running through the centre of said lot number 38, and on the south by the drain dividing lots numbers 38 and 39, with the buildings thereon,—to and in favour of Augustus Chapman, of Stanley Town, Berbice.

8. By Shahtu, male, No. 59,718, ex *Sheila*, 1891, of lot 60, Corentyne Coast, Berbice, TRANSPORT of lot number 7 (seven), part of plantation lot number 60, situate on the Corentyne coast of the county of Berbice, the said lot number 7 being laid down and defined on a diagram of said lot number 60, by C. Wilgress Anderson, Government Surveyor, deposited in the Registrar's Office of British Guiana, New Amsterdam, on the 8th day of January, 1897,—to and in favour of Goorahoo, male, of lot 60, Corentyne Coast, Berbice.

9. By John Robert Valse, also called John Robert Valz, of Bloomfield, Corentyne Coast, Berbice, and by John Alexander Valz, of lot 13, New Amsterdam, Berbice, and Jane Josephine Valz, spinster, of Bloomfield, Corentyne Coast, Berbice, in their quality as the heirs, *ab intestato*, of their mother, Jane Valz, born Adams, deceased, who was married in community of property to the said John Robert Valse, also called John Robert Valz, TRANSPORT of lots numbers 12 (twelve), 13 (thirteen), 14 (fourteen), 15 (fifteen), and 16 (sixteen), parts of lot number 15 (fifteen), or that part thereof known as Plantation Bloomfield, situate on the Corentyne Coast of the county of Berbice, the said lots numbers 12, 13, 14, 15, and 16, being laid down and defined on a diagram of the said plantation Bloomfield, made by John Peter Prass, Sworn Land Surveyor, dated 28th December, 1882, and deposited in the Registrar's Office of British Guiana, New Amsterdam, on the 5th day of January, 1883, with the buildings and erections thereon,—to and in favour of Sreegobind, male No. 430, ex *Persian Empire*, 1872, of Plantation Port Mourant, Corentyne Coast, Berbice.

10. By Thakurdin, male, No. 13,678, ex *Howrah*, 1882, of Letter Kenny, Corentyne Coast, Berbice, TRANSPORT of his undivided half of the eastern half of lot number 9 (nine), section 1, and of the southern half of lot number 8 (eight), section 2, parts of the east half of plantation Letter Kenny, situate on the Corentyne Coast, in the county of Berbice, the said lots being laid down and defined on a diagram made by Frank Fowler, Sworn Land Surveyor, dated 26th January, 1895, and deposited in the Registrar's Office of British Guiana, New Amsterdam, on the 13th day of March, 1897,—to and in favour of

Digitized by Google

Moonesamy, male, No. 28,710, ex *Hereford*, 1885, of Letter Kenny, Corentyne Coast, Berbice.

11. By Leander Venus Bernard, and by Rosey Rosetta Tobias, widow, as having been married in community of property to La Rose Tobias, deceased, and as a legatee under his last will and testament, TRANSPORT of two undivided third parts or shares of and in the southern half of the abandoned coffee plantation called Nieuwe Vigilantie situate on the east bank of the river Berbice between plantation Welgelegen and plantation Glastulich, the said southern half of Plantation Nieuwe Vigilantie measuring 75 (seventy-five) roods in façade by the whole depth of said plantation, reserving, however, the middle walk of said plantation as a road for the accommodation of the proprietors of the two respective halves of said plantation as laid down in a diagram of the Sworn Land Surveyor, Evan Cameron, dated 23rd March, 1849, and duly deposited in the Registrar's Office of Berbice, on the 18th day of October, 1849,—to and in favour of Jacob Elias, of Nieuwe Vigilantie, in the Berbice River.

12. By the Colony of British Guiana, TRANSPORT of four pieces or parcels of land, parts of Plantation Cotton Tree, situate on the sea coast west of the Berbice river, in the county of Berbice and colony of British Guiana, said pieces or parcels of land being delineated in red and marked A. B. C. and D. on a plan or portions of the said Cotton Tree and Zee Zigt, by Frank Fowler, acting Assistant Crown Surveyor, dated 27th August, 1895, and deposited in the Registrar's Office on the 6th May, 1902,—to and in favour of Oree, male, No. 67,900, ex *Grecian*, 1894, Gocool, male, No. 421, ex *Golden South*, 1865; Bheloo, male, No. 368, ex *Canning*, 1867; Redaye, male, No. 466, ex *King Arthur*, 1876; Tafajoola, male, No. 17,191, ex *North*, 1883; Lalla, male, No. 273, ex *Artist*, 1876; Soobul, male, No. 409, ex *King Arthur*, 1876; Joygobin, male, a native of the colony; Eda, male, No. 126, ex *King Arthur*, 1878; Rookminia, a native of the colony, a single woman; Etwarea, a native of the colony, a single woman; Cally, male, No. 183, ex *British Trident*, 1866; Sheoburn, male, No. 17,703, ex *Bann*, 1883; Goburdhun, male, No. 302, ex *Vittoria*, 1861; Abdool, male, No. 14,701, ex *Plassey*, 1882; Rampersad, male, No. 33,015; ex *Main*, 1887, Gungadin, male, No. 44,594, ex *Sheila*; 1890, Puncham Sing, male, No. 44,303, ex *Foyle*, 1890; Buchhoo, male, No. 34, ex *Lightning*, 1879; Deby, male, No. 133, ex *Jason*, 1865, all of the said Plantation Cotton Tree.

Registrar's Office of British Guiana, New Amsterdam, Berbice, this 14th day of November, 1902.

M. P. OLTON,
Registrar.

Execution Sales.

BY THE REGISTRAR.

Counties of Demerary and Essequebo.

[FIRST PUBLICATION.]

PURSUANT to writs of Execution in the matters following:—

I, the undersigned Registrar of British Guiana, or my lawful deputy, will expose for sale to the highest bidder, in presence of a Sworn Clerk or Assistant Sworn Clerk, at the Victoria Law Courts, in the city of Georgetown, on Monday, the 8th day of December, 1902, at 12 o'clock, noon:—

In behalf of the Receiver General of British Guiana *versus* The Proprietor or Proprietors, Representative or Representatives of lot No. 101, situate in Lacytown District, in the city of Georgetown, county of Demerary, and colony of British Guiana:—Lot number 101 (one hundred and one), situate in Lacytown District, in the city of Georgetown, county of Demerary, and colony of British Guiana, with the buildings and erections thereon as per inventory.

In behalf of the Receiver General of British Guiana *versus* The Proprietor or Proprietors, Representative or Representatives of North half lot No. 147, situate in Lacytown District, in the city of Georgetown, county of Demerary and colony of British Guiana:—North half lot number 147, (one hundred and forty-seven) situate in Lacytown District in the city of Georgetown, county of Demerary and colony of British Guiana, with the buildings and erections thereon as per inventory.

In behalf of the Receiver General of British Guiana, *versus* The Proprietor or Proprietors, Representative or Representavives of East half lot No. 225, situate in Lacytown District, in the city of Georgetown, county of Demerary and colony of British Guiana:—East half lot number 225 (two hundred and twenty-five), situate in Lacytown District, in the city of Georgetown, county of Demerary and colony of British Guiana, with the buildings and erections thereon as per inventory.

All persons having any right, title, interest or claim in and to any of the above property and who may have just grounds to oppose the sale thereof, are hereby required to do so in due form at the Registrar's Office in Georgetown, within fourteen days after the first Saturday's advertisement, setting forth his, her, or their reasons of opposition in writing, duly signed by a Barrister-at-Law, or Solicitor, and thereafter to proceed according to Law. Those inclined to purchase will attend at the time and place beforementioned, provided with the securities required by law, whose names must be tendered for approval before the day of sale.

Terms of Sale:—$100 and under, Cash, above that sum, one month's credit, with interest from the day of sale.

Registrar's Office of British Guiana, Georgetown, this 21st day of November, 1902.

M. P. OLTON,
Registrar.

[FIRST PUBLICATION.]

PURSUANT to writ of Execution in the matter following:—

I, the undersigned Registrar of British Guiana, or my lawful deputy, will expose for sale to the highest bidder, in presence of a Sworn Clerk or Assistant Sworn Clerk, at the Victoria Law Courts, in the City of Georgetown, on Monday, the 8th day of December, 1902, at 12 o'clock, noon:—

In behalf of Rodrigues & Camacho, a firm carrying on business at lot 14, Water Street, Georgetown, Plaintiffs, *versus* Henry Wilson, residing at Kitty Village, on the East Coast of the County of Demerary, Defendant:—The right title and interest of the defendant, in and to 1,500 x 500 feet of Crown land, situate at White Creek, Groete Creek, located on the 15th July, 1895, under prospecting licence No. 1,557 and held under claim licence No. 652, O. R.

All persons having any right, title, interest or claim in and to the above property and who may have just grounds to oppose the sale thereof, are hereby required to do so in due form at the Registrar's Office, in Georgetown, within fourteen days after the first Saturday's advertisement, setting forth his, her, or their reasons of opposition in writing, duly signed by a Barrister-at-Law or Solicitor, and thereafter to proceed according to Law.

Terms of Sale:—Cash on the knock of the hammer.

Registrar's Office of British Guiana, Georgetown, this 21st day of November, 1982.

M. P. OLTON,
Registrar.

[FIRST PUBLICATION.]

PURSUANT to writ of Execution in the matter following:—

I, the undersigned Registrar of British Guiana, or my lawful deputy, will expose for sale to the highest bidder, in presence of a Sworn Clerk or Assistant Sworn Clerk, at the Victoria Law Courts, in the City of Georgetown, on Monday, the 8th day of December, 1902, at 12 o'clock, noon:—

In behalf of Manoel Gonsalves and Company, Limited, Plaintiff's *versus* Antonio Pereira, Defendant:—A piece of land, part of plantation Goed Fortuin, situate on the west bank of the river Demerary, laid down and defined on a diagram by the Sworn Land Surveyor, James Hackett, dated August, 1847, subject, however, to the terms and conditions mentioned and contained in a certain contract of sale and purchase, dated 4th October, 1852, recorded in the Registrar's Office of Demerary and Essequebo in the Book of Records, No. 36, Volume 1, Folio 519, *et Sequentibus*, with all the buildings and erections thereon as per inventory, save and except lot 2, on Bayley's chart (1892), part of the said piece of land transported to Mungroo.

All persons having any right, title, interest or claim in and to the above property and who may have just grounds to oppose the sale thereof, are hereby required to do so in due form at the Registrar's Office in Georgetown, within fourteen days after the first advertisement, setting forth his, her, or their reasons of opposition, in writing, duly signed by a Barrister-at-Law, or Solicitor, and thereafter to proceed according to Law. Those inclined to purchase will attend at the time and place beforementioned, provided with the securities required by law, whose names must be tendered for approval before the day of sale.

Payment must be made as follows:—One Hundred Dollars and under, cash; exceeding $100—the purchaser or purchasers shall, unless they pay the purchase money at the time of the sale, forthwith deposit with the Marshal 25 per cent. of the purchase money, and shall, if the purchase money does not exceed the sum of $500, pay the balance by three

Digitized by Google

equal instalments, from the day of sale, with interest at the rate of six per cent. per annum, at the expiration of one, two and three months, respectively, and if the purchase money exceeds the sum of $500 he shall pay such balance with such interest by three equal instalments at the expiration of two, four and six months, respectively.

In the event of the purchaser making default in payment of any of the instalments, the amount of the deposit shall be forfeited; and the property may, after being re-advertised, be put up for sale at auction and sold.

Registrar's Office of British Guiana, Georgetown, this 21st day of November, 1902.

M. P. OLTON,
Registrar.

Counties of Demerary and Essequebo.

[Second Publication.]

PURSUANT to writ of Execution in the matter following:—

I, the undersigned Registrar of British Guiana, or my lawful deputy, will expose for sale to the highest bidder, in presence of a Sworn Clerk or Assistant Sworn Clerk, at the Victoria Law Courts, in the city of Georgetown, on Monday, the 1st day of December, 1902, at 12 o'clock, noon:—

In behalf of the Polder Ranger of Canals Nos. 1 and 2 Polders, in the County of Demerary and Colony of British Guiana, duly appointed and acting under the authority of the Polder Ordinances, *versus* the Proprietor or Proprietors, Representative or Representatives of Plantation Middlesex, situate in Canal No. 2, on the West Bank of the River Demerary, in the County of Demerary and Colony of British Guiana, the said Plantation being subject to the Polder rate:—Plantation Middlesex, situate in Canal No. 2, on the West Bank of the River Demerary, in the County of Demerary and Colony of British Guiana, with the buildings thereon, as per inventory.

All persons having any right, title, interest or claim in and to the above property, and who may have just grounds to oppose the sale thereof are hereby required to do so in due form at the Registrar's Office in Georgetown, within fourteen days after the first Saturday's advertisement, setting forth his, her, or their reasons of opposition in writing, duly signed by a Barrister-at-Law or Solicitor, and thereafter to proceed according to law. Those inclined to purchse will attend at the time and place beforementioned, provided with the securities required by Law, whose names must be tendered for approval before the day of sale.

Terms of Sale:—$100 and under, Cash; above that sum, one month's credit, with interest from the day of sale.

Registrar's Office of British Guiana, Georgetown, this 14th day of November, 1902.

M. P. OLTON,
Registrar

[Second Publication.]

PURSUANT to writ of Execution in the matter following:—

I, the undersigned Registrar of British Guiana, or my lawful deputy, will expose for sale to the highest bidder, in presence of a Sworn Clerk or Assistant Sworn Clerk, at the Victoria Law Courts, in the city of Georgetown, on Monday, the 1st day of December, 1902, at 12 o'clock, noon:—

In behalf of A. D. Straus and Company, by their duly constituted Attorney in this Colony, Edward Adolphus Victor Abraham, Plaintiffs, *versus* Edward Boodie, Defendant:—A piece of land part of the Sugar Plantation or Estate Blankenburg, situate in the Parish of St. Luke, West Bank, River Demerary, said piece of land being 27 roods in length by 15 roods in breadth, and bounded on the North by the Public Road, on the East by the Company's Path, and on the South and West by portions of the said Plantation Blankenburg, and being laid down and defined on a diagram thereof, by the Government Surveyor, C. Wilgress Anderson, bearing date the 16th of January, 1889, and deposited in the Registrar's Office of British Guiana, on the 29th of January, 1889, with the buildings and erections thereon, as per inventory.

All persons having any right, title, interest or claim in and to the above property, and who may have just grounds to oppose the sale thereof, are hereby required to do so in due form at the Registrar's Office in Georgetown, within fourteen days after the first Advertisement, setting forth his, her, or their reasons of opposition in writing, duly signed by a Barrister-at-Law, or Solicitor, and thereafter to proceed according to law. Those inclined to purchase will attend at the time and place beforementioned, provided with the securities required by Law, whose names must be tendered for approval before the day of sale.

Payment must be made as follows:—One hundred dollars and under cash; exceeding $100, the purchaser, or purchasers, shall, unless they pay the purchase money at the time of the sale, forthwith deposit with the Marshal 25 per cent. of the purchase money, and shall, if the purchase money does not exceed the sum of $500, pay the balance by three equal instalments from the day of sale, with interest at the rate of six per cent. per annum at the expiration of one, two, and three months, respectively, and if the purchase money exceeds the sum of $500 he shall pay such balance with such interest by three equal instalments at the expiration of two, four, and six months, respectively.

In the event of the purchaser making default in payment of any of the instalments, the amount of the deposit shall be forfeited, and the property may, after being re-advertised, be put up for sale at auction and sold.

Registrar's Office of British Guiana, Georgetown, this 14th day of November, 1902.

M. P. OLTON,
Registrar.

[Second Publication.]

PURSUANT to writ of Execution in the matter following:—

I, the undersigned Registrar of British Guiana, or my lawful deputy, will expose for sale to the highest bidder, in presence of a Sworn Clerk or Assistant Sworn Clerk, at the Victoria Law Courts, in the city of Georgetown, on Monday, the 1st day of December, 1902, at 12 o'clock, noon:—

In behalf of Nawole, male Indian immigrant, No. 8,135, ex *Atalanta*, 1874, plaintiff, *versus* Jussodah, single woman, No. 8,055, ex *Atalanta*, 1874, defendant:—Lot No. 80 (eighty), section G Huis't Dieren, north half of lot number 31 (thirty-one), section B, Middlesex, and lot number 5 (five), section C, Middlesex, parts of the lands of Plantations Huis't Dieren and Middlesex, situate on the west bank of the Essequebo River, in the county of Essequebo and colony of British Guiana, the said lots being laid down and defined on a plan of the said plantation, by William Chalmers, Assistant Crown Surveyor, dated 15th November, 1881, and deposited in the Registrar's Office of British Guiana, on the 31th September, 1882, with all the buildings and erections thereon, as per inventory.

All persons having any right, title, interest or claim in and to the above property and who may have just grounds to oppose the sale thereof, are hereby required to do so in due form at the Registrar's Office in Georgetown, within fourteen days after the first advertisement, setting forth his, her, or their reasons of opposition in writing, duly signed by a Barrister-at-Law or Solicitor, and thereafter to proceed according to Law. Those inclined to purchase will attend at the time and place beforementioned, provided with the securities required by law, whose names must be tendered for approval before the day of sale.

Payment must be made as follows:—One Hundred Dollars and under, cash; exceeding $100—the purchaser or purchasers shall, unless they pay the purchase money at the time of the sale, forthwith deposit with the Marshal 25 per cent. of the purchase money, and shall, if the purchase money does not exceed the sum of $500, pay the balance by three equal instalments, from the day of sale, with interest at the rate of six per cent. per annum, at the expiration of one, two and three months, respectively, and if the purchase money exceeds the sum of $500 he shall pay such balance with such interest by three equal instalments at the expiration of two, four and six months, respectively.

In the event of the purchaser making default in payment of any of the instalments the amount of the deposit shall be forfeited; and the property may, after being re-advertised, be put up for sale at auction and sold.

Registrar's Office of British Guiana, Georgetown, this 14th day of November, 1902.

M. P. OLTON,
Registrar.

Counties of Demerary and Essequebo.

[Third Publication.]

PURSUANT to an order granted by His Honour Alfred Van Waterschoodt Lucie Smith, Puisne Judge of British Guiana, bearing date 9th June, 1902, on the petition of William Alexander Craigen, of the County of Essequebo:—

I, the undersigned Registrar of British Guiana, or my lawful deputy, will expose for sale to the highest bidder, in presence of a Sworn Clerk or Assistant Sworn Clerk, at the Victoria Law Courts, in the

Digitized by Google

city of Georgetown, on Monday, the 24th day of November, 1902, at 12 o'clock, noon :—

In behalf of the abovenamed Petitioner *versus* Benjamin De Wever Heyliger—The undivided one-third of south half Lot No. 347, situate in North Cumingsburg District, in the city of Georgetown, without the buildings thereon.

All persons having any right, title, interest or claim in and to the above property and who may have just grounds to oppose the sale thereof, are hereby required to do so in due form at the Registrar's Office in Georgetown, within fourteen days after the first Advertisement, setting forth his, her, or their reasons of opposition in writing, duly signed by a Barrister-at-Law or Solicitor, and thereafter to proceed according to Law. Those inclined to purchase will attend at the time and place beforementioned, provided with the securities required by Law, whose names must be tendered for approval before the day of sale.

Payment must be made as follows :—One Hundred Dollars and under, cash; exceeding $100—the purchaser or purchasers shall, unless they pay the purchase money at the time of the sale, forthwith deposit with the Marshal 25 per cent. of the purchase money, and shall, if the purchase money does not exceed the sum of $500, pay the balance by three equal instalments, from the day of sale, with interest at the rate of six per cent. per annum, at the expiration of one, two and three months, respectively, and if the purchase money exceeds the sum of $500 he shall pay such balance with such interest by three equal instalments at the expiration of two, four and six months, respectively.

In the event of the purchaser making default in payment of any of the instalments the amount of the deposit shall be forfeited; and the property may, after being re-advertised, be put up for sale at auction and sold.

Registrar's Office of British Guiana, Georgetown, this 7th day of November, 1902.

M. P. OLTON,
Registrar.

[Third Publication.]

PURSUANT to writ of Execution in the matter following :—

I, the undersigned Registrar of British Guiana, or my lawful deputy, will expose for sale to the highest bidder in presence of a Sworn Clerk or Assistant Sworn Clerk, at the Victoria Law Courts, in the city of Georgetown, on Monday, the 24th day of November, 1902, at 12 o'clock, noon :—

In behalf of João Pedro Santos and Manoel Augusto Pereira, carrying on business together at Lots 54 and 55, Water Street, Georgetown, under the name, style and firm of João Pedro Santos and Company, Plaintiffs, *versus* Manoel Gonsalves da Silva, Defendant :—The west part of the concession or lot number 72 (seventy-two), situate in Werk-en-Rust District, being to the extent of forty-eight feet in front by sixty feet in depth more or less, with all the buildings and erections thereon, as per inventory.

All persons having any right, title, interest or claim in and to the above property, and who may have just grounds to oppose the sale thereof, are hereby required to do so in due form at the Registrar's Office in Georgetown, within fourteen days after the first advertisement, setting forth his, her, or their reasons of opposition in writing, duly signed by a Barrister-at-Law or Solicitor, and thereafter to proceed according to law. Those inclined to purchase will attend at the time and place beforementioned, provided with the securities required by law, whose names must be tendered for approval before the day of sale.

Payment must be made as follows :—One hundred dollars and under, cash; exceeding $100—the purchaser or purchasers shall, unless they pay the purchase money at the time of the sale, forthwith deposit with the Marshal 25 per cent. of the purchase money and shall, if the purchase money does not exceed the sum of $500, pay the balance by three equal instalments, from the day of sale, with interest at the rate of six per cent. per annum, at the expiration of one, two and three months, respectively, and if the purchase money exceeds the sum of $500 he shall pay such balance with such interest by three equal instalments at the expiration of two, four and six months, respectively.

In the event of the purchaser making default in payment of any of the instalments, the amount of the deposit shall be forfeited; and the property may, after being re-advertised, be put up for sale at auction and sold.

Registrar's Office of British Guiana, Georgetown, this 7th day of November, 1902.

M. P. OLTON,
Registrar.

County of Berbice.

[First Publication.]

PURSUANT to writ of Execution in the matter following :—

I, the undersigned Registrar of British Guiana, or my lawful deputy, will expose for sale to the highest bidder, in presence of a Sworn Clerk or Assistant Sworn Clerk, at the Court House, in New Amsterdam, Berbice, on Thursday, the 11th day of December, 1902, at 12 o'clock, noon :—

In behalf of John Montefth Rohlehr, residing at New Amsterdam, Berbice, Plaintiff, *versus* Alexander Vincent Gomes, residing at New Amsterdam, Berbice, Defendant. *Firstly.* Part of the southern back quarter of lot number 21, (twenty-one), situate in that part of the town of New Amsterdam, called Smyth's Town, bounded on the east by part of said lot, the property of C. S. Alfred, on the west by part of said lot, the property of M. Henriques; on the north by the drain along the street running through the centre of said lot, number 21, (twenty-one), and on the south by the drain dividing lots numbers 21 (twenty-one), and 22, (twenty-two), with the buildings thereon, as per inventory.

Secondly. The Defendant's one undivided half part or share of and in the back half of lot number 41, (forty-one), situate in that part of the town of New Amsterdam called Stanley Town, bounded on the east by the back dam trench, on the west by the middle road trench; on the north by the drain dividing lots numbers 40 (forty), and 41, (forty-one), and on the south by the drain dividing lots numbers 41, (forty-one), and 42, (forty-two), with his undivided half share in and to the buildings and erections thereon as per inventory, save and except a piece of land, part of the said back half of lot number 41, (forty-one), measuring 5½, (five and a half), roods in breadth from the northern boundary, transported on the 17th of June, 1870, in favour of Ramjeawan.

Thirdly. The Defendant's one undivided half part, or share of, and in part of the northern front quarter of lot number 44, (forty-four), situate in that part of the town of New Amsterdam, called Stanley Town, bounded on the east by the public middle road leading to Plantation Providence, on the west by the property of Christmas Major, on the north by the trench dividing lots numbers 43, (forty-three), and 44, (forty-four), and on the south by the street running through the centre of the lot, together with his undivided half share or part in and to all the buildings and erections thereon as per inventory.

All persons having any right, title, interest or claim in and to the above properties, and who may have just grounds to oppose the sale thereof, are hereby required to do so in due form at the Registrar's Office in New Amsterdam, Berbice, within fourteen days after the first Saturday's advertisement, setting forth his, her, or their reasons of opposition in writing, duly signed by a Barrister-at-Law, or Solicitor, and thereafter to proceed according to law. Those inclined to purchase will attend at the time and place beforementioned, provided with the securities required by law, whose names must be tendered for approval before the day of sale.

Payment must be made as follows :—One Hundred Dollars and under, cash; exceeding $100—the purchaser or purchasers shall, unless they pay the purchase money at the time of the sale, forthwith deposit with the Marshal 25 per cent. of the purchase money, and shall, if the purchase money does not exceed the sum of $500, pay the balance by three equal instalments, from the day of sale, with interest at the rate of six per cent. per annum, at the expiration of one, two and three months, respectively, and if the purchase money exceeds the sum of $500 he shall pay such balance with such interest by three equal instalments at the expiration of two, four and six months, respectively.

In the event of the purchaser making default in payment of any of the instalments, the amount of the deposit shall be forfeited; and the property may, after being re-advertised, be put up for sale at auction and sold.

Registrar's Office, New Amsterdam, Berbice, this 21st day of November, 1902.

M. P. OLTON,
Registrar

[First Publication.]

PURSUANT to writ of execution in the matter following :—

I, the undersigned Registrar of British Guiana, or my lawful deputy, will expose for sale to the highest bidder, in presence of a Sworn Clerk or Assistant Sworn Clerk, at the Court House, in New Amsterdam, Berbice, on Thursday, the 11th day of December, 1902, at 12 o'clock, noon :—

In behalf of Bohlah, a free male East Indian immigrant as having in marriage of community of property

Digitized by Google

his wife Dookney, Plaintiff, *versus* Charles Morrison, Defendant. The Defendant's undivided one-eighth part or share of, and in lot number 7, (seven), or Willemstadt, situate on the West Coast of the County of Berbice, save and except a piece of land laid down on a diagram, made by Duncan Fraser, Sworn Land Surveyor, dated 27th July, 1853, as lot number 23, (twenty-three), measuring 10, (ten), roods, Rhynland, in façade, and extending from the public road to the back of said plantation, transported to Sarah Frances Hassell, on the first of August, 1860, also save and except a piece of land containing one acre, more or less, part of said plantation, as laid down and defined on a diagram, by William Chalmers, Sworn Land Surveyor, dated March, 1877, and deposited in the Registrar's Office, in the County of Berbice, on the 26th day of June, 1877, transported to the Colony of British Guiana, on the 16th day of July, 1877, and also save and except a strip of land measuring 100 feet in width, enclosed by wire fences running through the said lot number 7, (seven), the property of the Demerara Railway Company.

All persons having any right, title, interest or claim in and to the above property, and who may have just grounds to oppose the sale thereof, are hereby required to do so in due form at the Registrar's Office in New Amsterdam, Berbice, within fourteen days after the first Saturday's advertisement, setting forth his, her, or their reasons of opposition in writing duly signed by a Barrister-at-Law, or Solicitor, and thereafter to proceed according to law. Those inclined to purchase will attend at the time and place beforementioned, provided with the securities required by law, whose names must be tendered for approval before the day of sale.

Payment must be made as follows:—One Hundred Dollars and under, Cash; exceeding $100—the purchaser or purchasers shall, unless they pay the purchase money at the time of the sale, forthwith deposit with the Marshal, 25 per cent. of the purchase money, and shall, if the purchase money does not exceed the sum of $500, pay the balance by three equal instalments, from the day of sale, with interest at the rate of six per cent. per annum, at the expiration of one, two and three months, respectively, and if the purchase money exceeds the sum of $500 he shall pay such balance with such interest by three equal instalments at the expiration of two, four and six months, respectively.

In the event of the purchaser making default in payment of any of the instalments, the amount of the deposit shall be forfeited; and the property may, after being re-advertised, be put up for sale at auction and sold.

Registrar's Office, New Amsterdam, Berbice, this 21st day of November, 1902.

M. P. OLTON,
Registrar.

Administrator General.

SALE.

I, THE undersigned Administrator General of British Guiana, or my lawful deputy, will expose for sale at the Administrator General's Office, Victoria Law Courts, in the City of Georgetown, at the hour of One o'clock, p.m., on

TUESDAY, 25th NOV., 1902.

As representing the estate of:—

RAMSARAM, deceased.

Part of the front lands of Pantation Klien Pouderoyen, situate on the West Bank of the River Demerary, and known on a plan or a diagram thereof by the Sworn Land Surveyor, Henry Rainsford, dated 18th March, 1845, and deposited in the Registrar's Office of the Counties of Demerary and Essequebo, on the 8th of January, 1846, as lots numbers 68 and 69 South.

Terms of sale:—$100 and under, Cash; above that sum, at a credit of 3 months, with interest at the rate of 6 per cent. per annum.

W. F. BRIDGES,
Administrator General.

TENDERS.

BRITISH GUIANA.
ADMINISTRATOR GENERAL'S OFFICE,
Georgetown, Demerara,
20th November, 1902.

TENDERS will be received at this Office until noon of Monday, the 8th day of December, 1902, for the purchase of the right, title, and interest of the deceased Insolvent, Aaron Medford, in and to a Placer Claim held under Claim Licence No. 1,759, Labba Creek, Tiger Creek, Puruni River.

Persons tendering are requested to insert the above description of the property in their tenders, and to name a fixed sum as their maximum offer.

Acceptance of the highest or any tender not guaranteed.

Terms of Sale: Movables, $100 and under, Cash; above that sum, at a credit of 3 months on an approved Promissory Note, bearing interest at the rate of 6 per cent. per annum, signed by the Purchaser and two Securities jointly and severally to the satisfaction of the Administrator General.

Those inclined to purchase will attend at the time and place beforementioned, provided with the securities required by law.

All persons laying claim to any of the above property may apply to the Court in the prescribed manner.

Forms of Tender may be obtained on application at this office.

W. F. BRIDGES,
Administrator General.

NOTICES.

BRITISH GUIANA—IN THE SUPREME COURT.

In Insolvency, No. 7 of 1902.

Re ALFRED D'ANDRADE, debtor.

NOTICE is hereby given that the first meeting of creditors in the above matter will be held on the 28th day of November, 1902, at my Office in Georgetown, at 12 o'clock, noon.

To entitle any creditor to vote thereat, his proof must be lodged with me not later than 4 o'clock, on the 27th day of November, 1902.

Forms of proxies can be obtained from me or the Sub-Administrator in Berbice.

W. F. BRIDGES,
Administrator General,
Official Receiver.

THIRD PUBLICATION.

UNCLAIMED BALANCES.

ADMINISTRATOR GENERAL'S OFFICE,
19th September, 1902.

IN conformity with section 82 of Ordinance 8 of 1887, I hereby give notice that unless the undermentioned balances of Estates are claimed within three months from this date, they will be paid to the Receiver General.

W. F. BRIDGES,
Administrator General.

Estate John Bently, who died in gold-fields in July, 1899 ... ...$	68
Estate Francis Britton, who died in Public Hospital, Georgetown, on 12th January, 1902	18 91
Estate Foo Sing, who died in New Amsterdam Hospital, on 23rd August, 1901	08
Estate John L. Gallagher, who died at Haarlem, Demerara, on 11th Septr., 1894 ...	52 97
Estate Gillhocke, who died in Georgetown, on 21st January, 1902	56 02
E tate James B. and Thomas Brown Hendy, Absentees	74 67
Estate F. Hall, who died at Conawaruk, on 2nd December, 1901	18
George Lindore, one of the heirs of Henry Lindore, who died at Potaro, on 11th August, 1896	25 14
Estate Rebecca Lewis, who died in Georgetown Hospital, in October, 1901 ...	59
Estate Joseph Long, who died at Barima, on 1st February, 1902	6 84
Estate Frederick Henry Pollard, who died at Loo Wood, Demerara River, in Nov., 1900.	29 27
Estate James Rawlins, who died at Puruni, on 7th Novr., 1901	75
Estate Cambridge Tony, who died at Two Friends, E.C., on 21st Decr., 1880 ...	41 64
Estate S. Wortman, P.C. 136, whe died in Georgetown, on 12th April, 1900 ...	2 76

Digitized by Google

Lands and Mines Notices.

Under Crown Lands Regulations.

DEPARTMENT OF LANDS AND MINES.

GEORGETOWN, DEMERARA,
[1.] 22nd November, 1902.

NOTICE is hereby given for general information, that the following application for the undermentioned tracts of Crown Land made under the Crown Lands Regulations, 1898, have been addressed to His Excellency the Governor, viz. :—

GRANTS—PART IV.

BY MOWLABOCUS, 555, "LINGUIST," 1875.

25 acres of Crown Land, Right Bank, Mahaicony Creek, at a place known as Gordon Table and next to a tract applied for by Deolall.

BY J. A. FRESO.

25 acres of Crown Land, Left Bank, Canje Creek, 150 roods below Platburg Creek.

WOODCUTTING LICENCE—PART VI.

BY A. A. KNOOP.

100 acres, Right Bank, Yawarabaru Creek, Demerara River.

PERMISSIONS TO OCCUPY UNDER REGULATION 72.

BY MESSRS. SPROSTONS, LIMITED.

To cut firewood on the tracts of land extending half a mile on each side of the tracts along the Demerara-Essequibo Railway line, now held by them under Permission No. 124.

BY SAMUEL WALTON.

To cut scattered trees on both banks of the Catherine Creek, Bamyo Creek, Demerara River.

All persons having any right, title, interest, or claim in and to any of the abovementioned tracts of Crown land, and who may have just grounds to oppose the granting or licensing thereof, are hereby requested to do so in due form at the Office of the Department of Lands and Mines, at the Victoria Law Courts, in the city of Georgetown, at any time during office hours, on any day within fourteen days from the date of this advertisement, setting forth his, her or their reasons of opposition in writing, duly signed.

FRANK FOWLER,
Acting Commissioner of Lands & Mines.

NOTICES.

NOTICE is hereby given, for general information, that the following Licences of Occupancy have been revoked and cancelled in so far as they concern the strips or portions of land 100 English feet in width through which the line of the Demerara Railway Company runs and lettered A.B. on the diagrams attached thereto :—

Name of Proprietor.	Description.	Date of Licence.	Area of Strip Revoked. Rhynland Acres.
Proprietor of Plantation Broomhall	2nd and extra depths to Pln. Bloomhall	15.10.94	1·69
Proprietors of Plantation Harmony Hall	2nd depth to Plantation Harmony Hall	12.2.96	1½
Proprietor of Plantation Prospect	2nd depth to Plantation Prospect	1.10.94	·4
Proprietors of Plantation De Kinderen	2nd and extra depths to DeKinderen, Planter's Hall, Zealand, Quaker's Hall and Bath.	1.4.99	9·42

FRANK FOWLER,
Acting Commissioner of Lands & Mines.

NOTICE is hereby given, for general information, that the undermentioned Homestead Grant has been revoked and cancelled on the date stated and the land held thereunder reverts to the Crown :—

To whom granted.	Locality.	Date of Revocation.
Peter Schröeder	10 acres on the Right Bank, Mazaruni River, commencing at a point on the Mazaruni River 17 roods above the Barakara Settlement.	11.11.02

FRANK FOWLER,
Acting Commissioner of Lands & Mines.

NOTICE is hereby given for general information that the undermentioned Grant has been revoked and cancelled on the date stated and the land held thereunder reverts to the Crown :—

To whom granted.	Locality.	Date of Revocation.
J. A. Cameron	Left Bank, Essequibo River, beginning 292 roods below Peruka Creek	11.11.02

FRANK FOWLER.
Acting Commissioner of Lands and Mines.

NOTICE is hereby given, for general information, that the undermentioned Grants have been revoked and cancelled on the date stated and the land held thereunder reverts to the Crown :—

To whom granted.	Locality.	Date of Revocation.
William Pitt as representing the proprietors of Winkle Village	300 acres, Right Bank, Canje Creek, commencing about 75 roods below the mouth of the Banim Creek.	3.11.02
Do.	330 183/180 acres, Left Bank, Berbice River, known as Lot 27 or Berenstein.	

FRANK FOWLER,
Acting Commissioner of Lands and Mines.

NOTICE is hereby given, for general information, that the undermentioned Special Title Licence has been cancelled and revoked on the date stated.

No.	To whom granted.	Locality	Date of Revocation.
52	Robert Wells	32 acres, Right Bank, Amacura River.	3.11.01

FRANK FOWLER,
Acting Commissioner of Lands and Mines.

DEPARTMENT OF LANDS AND MINES,

GEORGETOWN, DEMERARA,
[2.] 15th November, 1902.

NOTICE is hereby given, for general information, that the following applications for the undermentioned tracts of Crown Land made under the Crown Lands Regulations, 1898, have been addressed to His Excellency the Governor, viz. :—

GRANTS—PART IV.

BY THE PROPRIETORS OF PLN. "CANE GROVE."

233¾ acres of Crown Land, Right Bank, Mahaica Creek, known as "Posts," recently held by them under a Licence of Occupancy.

100 acres of Crown Land, Right Bank, Mahaica Creek, above "Posts," recently held by them under a Licence of Occupancy.

Digitized by Google

By A. Rodrigues.

75 acres of Crown Land on the Right Bank, Pomeroon River, being portion of a tract held by him under Licence of Occupancy No. 1,713.

By E. Loncke.

40 acres of Crown Land on the eastern side of Hog Island, Essequebo River, commencing 5 roods below Bamboo Creek.

By L. C. Fransook.

1 acre of Crown Land on the Left Bank, Mazaruni River, at "Westerbeck." (Homestead.)

LICENCES TO COLLECT BALATA—PART VII.

By D. W. A. McKinnon.

Right Bank, Waini River, from its junction with the Imoti Creek, to a point 4 miles below. Renewal of Licence 3,018.

Right Bank, Waini River, from a point 4 miles below its junction with the Imoti Creek, to a point 4 miles above its junction with the Mariwaru Creek. Renewal of Licence 3,019.

Right Bank, Waini River, from its junction with the Mariwaru Creek to a point 4 miles upwards. Renewal of Licence 3,020.

Left Bank, Waini River, from a point opposite the mouth of the Arawapai Creek, to a point 4 miles above Pelibelimba Creek. Renewal of Licence 3,003.

Left Bank, Waini River, from Pelibelimba Creek to a point 4 miles above. Renewal of Licence 3,017.

Right Bank, Canje Creek, between Banim and Siki Creeks. Renewal of Licence 3,002.

Right Bank, Canje Creek, between Siki and Cabonally Creeks. Renewal of Licence 3,050.

Right Bank, Icoorawa Creek, a tributary of the Canje Creek, between Cabonally and Mendel Creeks. Renewal of Licence 3,051.

Left Bank, Canje Creek, commencing at Carri Carri Creek, and extending thence upwards in façade a distance of 3 miles. Renewal of Licence 3,047.

Left Bank, Canje Creek, commencing at a point known as Daylight Landing and extending thence upwards in façade, a distance of 4 miles to the source of the Canje Creek. Renewal of Licence 3,049.

Right Bank, Canje Creek, commencing at Equaroon Creek, and extending 3 miles upwards in façade. Renewal of Licence 3,048.

Left Bank, Canje Creek, commencing at a point 4 miles below Patawalla Creek, and extending downwards to Tacouba Creek. Renewal of Licence 3,045.

Left Bank, Canje Creek, commencing at Patawalla Creek and extending thence downwards 4 miles in façade. Renewal of Licence 3,046.

Left Bank, Corentyne River, from Lyle's Creek to Lanaballi Creek, extending inwards 12 miles, Renewal of Licence 3,055.

Left Bank, Corentyne River, from Lanaballi Creek to Awaraballi Creek, extending inwards 12 miles. Renewal of Licence 3,056.

Left Bank, Corentyne River, from King William IV's Falls to Awaraballi Creek, extending inwards 12 miles. Renewal of Licence 3,057.

Left Bank, Corentyne River, from a point known as King William IV's Cataract, to a point 4 miles upwards to the New River on its Left Bank. Renewal of Licence 3,100.

Left Bank, New River, Corentyne River, from its junction with the Corentyne River to a point 4 miles upwards. Renewal of Licence 3,101.

Left Bank, New River, Left Bank, Corentyne River, from a point 4 miles above its junction with the Corentyne River, to a point 8 miles above. Renewal of Licence 3,102

Left Bank, New River, Left Bank, Corentyne River, from a point 8 miles above its junction with the Corentyne River, to a point 12 miles above. Renewal of Licence 3,103.

Left Bank, New River, Left Bank, Corentyne River, from a point 12 miles above its junction with the Corentyne River, to a point 16 miles above. Renewal of Licence 3,104.

Left Bank, New River, Left Bank, Corentyne River, from a point 16 miles above its junction with the Corentyne River, to a point 20 miles above. Renewal of Licence 3,105.

Left Bank, Berbice River, from Rattlesnake Creek, extending downwards 4 miles to a point opposite Potaro Creek. Renewal of Licence 2,920.

Right Bank, Berbice River, between Crabwood and Potaro Creeks. Renewal of Licence 2,921.

All persons having any right, title, interest, or claim in and to any of the abovementioned tracts of Crown Land, and who may have just grounds to oppose the granting or licensing thereof, are hereby requested to do so in due form at the Office of the Department of Lands and Mines, at the Victoria Law Courts, in the city of Georgetown, at any time during Office hours, on any day within fourteen days from the date of this advertisement, setting forth his, her, or their reasons of opposition in writing, duly signed.

FRANK FOWLER,
Acting Commissioner of Lands & Mines.

NOTICE.

NOTICE is hereby given, for general information, that the tract of Crown Land situate on the Right Bank of the Mazaruni River, County of Essequebo, and lying between the tract of land held by D. N. Rhodius, as a Homestead Grant and the upper boundary of lot No. 9 of the Barakara Settlement lots including the Creek known as the "Barakara Creek" is hereby reserved by the Crown as a "Government Reserve."

FRANK FOWLER,
Acting Commissioner of Lands and Mines.

Department of Lands and Mines,
12th November, 1902.

DEPARTMENT OF LANDS AND MINES,

Georgetown, Demerara,
[3.] 8th November, 1902.

NOTICE is hereby given, for general information, that the following applications for the undermentioned tracts of Crown Land made under the Crown Lands Regulations, 1898, have been addressed to His Excellency the Governor, viz. :—

GRANTS—PART IV.

By F. F. Souers.

25 acres of Crown Land on the Right Bank, Berbice River, commencing about 25 roods from the mouth of the Krekeboora Creek downwards.

By Mary Malay.

25 acres of Crown Land, on the Left Bank, Corentyne River, about 175 roods above Tiger Creek.

By F. James.

25 acres of Crown Land, on the Left Bank, Corentyne River, next to a tract applied for by Mary Malay.

By S. W. Ogle.

25 acres of Crown Land, on the Eastern side of Hog Island, Essequebo River, 335 roods above Brickley Creek below a tract applied for by J. A. G. Drake.

By J. C. Fraser.

25 acres of Crown Land, on the Right Bank, Essequebo River, about 190 roods above Kajarou Creek.

By Jeffrey Garraway.

25 acres of Crown Land, on the Right Bank, Pomeroon River, being portion of a tract formerly held by him under Licence No. 454 and next to a tract held by Henry Jones.

By P. A. Jack.

25 acres of Crown Land, on the Left Bank, Pomeroon River, next to and below a tract applied for by G. M. English.

By H. Theobald.

100 acres of Crown Land, on the Right Bank, Pomeroon River, 5 roods below a tract in the occupancy of Antonio Sardinha.

By G. Anthony.

25 acres of Crown Land, on the Right Bank, Barima River, immediately below the Washicuru Creek.

LICENCES TO COLLECT BALATA—PART VII.

By E. Farnum.

On the Left Bank, Waini River, from its junction with the Pelibelimba Creek, to a tree blazed F. downwards.

By Garnett & Co.

Left Bank, Cuyuni River, between the Berebiscie and Manarabiscie Creeks.

Left Bank, Demerara River, from Ekook Creek to the Canister Falls.

Left Bank, Cuyuni River, between the Payuca Rapids and the Berebiscie Creek.

Left Bank, Demerara River, between the Warabaru and Sarabaru Creeks.

Left Bank, Corentyne River, between Rocky and Waracabra Creeks. Renewal of Licence 2,984.

Left Bank, Corentyne River, between Waracabra and Wanotobo Creeks. Renewal of Licence 2,985.

Left Bank, Corentyne River, from Canacaboory to Duck Creek. Renewal of Licence 3,088.

Left Bank, Corentyne River, from Duck Creek to Arisoa Creek. Renewal of Licence 3,087.

Right Bank, Canje Creek, Icoorawa Creek, between Cohere and Horaween Creeks. Renewal of Licence 3,058.

Digitized by Google

Right Bank, Berbice River, between Haimooracabra and Cooroodoonie Creeks. Renewal of Licence 3,124.

Left Bank, Essequebo River, from Murawa Creek to Itannie Creek. Renewal of Licence 2,922.

PERMISSIONS TO OCCUPY UNDER REGULATION 72.

By C. J. Matthews.

To cut scattered trees outside the lines of his Wood-cutting Grant held under Licence 2,916, Right Bank, Bonasika Creek, Essequebo River.

By D. Meusa.

To cut scattered trees on the Left Bank. Harraruni Creek, Demerara River.

All persons having any right, title, interest or claim in and to any of the abovementioned tracts of Crown Land, and who may have just grounds to oppose the granting or licensing thereof, are hereby requested to do so in due form at the Office of the Department of Lands and Mines, at the Victoria Law Courts, in the City of Georgetown, at any time during office hours, on any day within fourteen days from the date of this advertisement, setting forth his, her, or their reasons of opposition in writing, duly signed.

FRANK FOWLER,
Acting Commissioner of Lands & Mines.

NOTICES.

NOTICE is hereby given, for general information, that the undermentioned Licences of Occupancy have been revoked and cancelled on the date stated, and the land held thereunder reverts to the Crown.

To whom Granted.	Locality.	Date of Revocation.
H. Theobald.	Licence No. 966, 100 acres, Right Bank, Pomeroon River, commencing 5 roods below a tract of 100 acres surveyed for A. Sardinha.	3.11.1902.
E. Jeffrey.	Licence No. 1,163, 100 acres, Left Bank, Essequebo River, commencing 5 roods above a tract in the occupancy of S. Babb.	,,

FRANK FOWLER,
Acting Commissioner of Lands & Mines.

I, THE undersigned, hereby give notice that I, or some one duly authorized by me in writing, will sell at Marlborough, Pomeroon River, on Thursday, the 20th of November, 1902, at 12 o'clock, noon, the following:

(i.) The growing provisions on a strip of Crown land lying between the grants held by A. Rodrigues and W. C. Stoll, situate on the left bank of the Pomeroon River, surrendered by A. Santos, in terms of Section 23 of the Crown Lands Ordinance No. 11 of 1887.

(ii.) The growing provisions on a strip of Crown land lying between the grants held by T. T. Adams and H. T. Naughton, situate on the left bank of the Pomeroon River, surrendered by T. T. Adams, in terms of Section 23 of the Crown Lands Ordinance No. 11 of 1887.

(iii.) The growing provisions on a strip of Crown land lying between the grants held by A. D'Agrella and the tract of 100 acres licensed to A. de Freitas, situate on the left bank of the Pomeroon River, surrendered by A. de Freitas, in terms of Section 23 of the Crown Lands Ordinance No. 11 of 1887; and

(iv.) The growing provisions on a strip of Crown land lying between the Licences of Occupancy held by J. S. Duncan and Stephen Johnson, situate on the right bank of the Pomeroon River, surrendered by Anthony Joaquin in terms of Section 23 of the Crown Lands Ordinance No. 11 of 1887.

Terms of sale, cash, with 2 o/o auction dues.

The purchasers of the abovementioned growing provisions will be required to take out a permission under clause 72, of the Crown Lands Regulations, 1898, to occupy the aforesaid strips of Crown land for the period necessary to reap the said crops. The fees for every such permission are $4 per each strip of Crown land.

FRANK FOWLER,
Actg. Commissioner of Lands and Mines.

November, 1902,
Department of Lands and Mines.

NOTICE is hereby given, for general information, that, in consequence of non-compliance with the conditions thereto attached, the undermentioned Grants have determined, under Section 18 of Ordinance 11 of 1887, and the land held thereunder reverts to the Crown.

No.	Date.	Name.	Locality of Tract.	Area.
				Acres.
924	2.4.94	Estate of F. de Freitas Texeira.	Right Bank, Berbice River, being the tract of land lying between the villages of Maria and Kitty and locally known as "Sebastapool."	100
1028	16.11.94	Tsoi - Woo, deed.	Left Bank, Berbice River, below a Grant held by Ramdower.	100
1160	1.10.95	Ramdower.	Left Bank, Berbice River, below a Grant held by Rughobir.	100
1161	1.10.95	Jhugroo.	Left Bank, Berbice River, below a tract held by Aukloo.	100
1167	2.11.95	Henry Watson.	Left Bank, Berbice River, known as "New Dageraad."	50
1003	25.9.94	Gold Quartz Synd.	Right Bank, Demerara River, at Turubannakabra Creek mouth.	25
1234	28.2.96	Ramsaroop.	Left Bank, Berbice River, commencing 5 roods above a tract in the occupancy of Ramputty, above Pln. Herstelling.	100
1419	5.4.97	Sookerchund.	Left Bank, Berbice River, below a Grant held by Seeteram.	100
1463	13.7.97	A. Delmert	Left Bank, Berbice River, above Moorucoope Creek.	75
1517	3.12.97	O. Linde.	Left Bank, Berbice River, below Dallies Creek.	25
1519	3.12.97	Seeteram.	Left Bank, Berbice River, below a Grant held by Sookerchund.	100
1964	29.6.99	C. B. Couchman.	Right Bank, Demerara River, commencing about 52 roods below Hariwa Pond, (Homestead.)	10
2003	14.7.99	R. Peltier.	Right Bank, Demerara Riv r, commencing 99¼ roods below the Surakabra Creek.(Homestead.)	10
2006	14.7.99	E. Seon, jnr.	Left Bank, Demerara River, commencing 1 rood below a tract of 30 acres granted to B. Niewenkerk at Wiribisiri Kanali. (Homestead.)	5
2417	20.8.00	C. Taylor.	Right Bank, Demerara River, about ¾ mile below Yawarabaro Creek. (Homestead.)	5
2162	3.11.99	J. Lamezon.	Left Bank, Pomeroon River, above tract in the occupancy of C. Fraser. (Homestead.)	10

FRANK FOWLER,
Acting Commissioner of Lands & Mines.

Digitized by Google

NOTICE is hereby given, for general information, that the undermentioned Homestead Grants have been revoked and cancelled on the date stated, and the land held thereunder reverts to the Crown.

To whom granted.	Locality.	Date of Revocation
J. R. Henry.	10 acres, on the Eastern side of Great Troolie Island, between a tract of 50 acres granted to C. A White, Licence 2,032 and a tract of 15 acres, surveyed for W. A. Nightengale.	3.11.1902.
Thos. Pollard.	10 acres, Right Bank, Essequebo River, commencing about 1,776 roods above the Kujarou Creek.	,,
E. D. C. Horsham	5 acres, Left Bank, Essequebo River, commencing at the Southern boundary of Lot No. 11. Agatash.	,,

FRANK FOWLER,
Acting Commissioner of Lands & Mines.

NOTICE is hereby given, for general information, that in consequence of the failure of the applicants to comply with the requirements of Clause 8 (1) of the Crown Lands Regulations, 1898, the following applications are deemed to be withdrawn and have been cancelled in accordance with the provisions of the said Clause.

It is now open to any person to apply for the land referred to therein.

By James Wilson.

25 acres, Right Bank, Berbice River, opposite Abuyadari Creek.

By T. Cambridge.

25 acres, Right Bank, Berbice River, opposite Abuyadari Creek.

FRANK FOWLER,
Acting Commissioner of Lands and Mines.

Under the Mining Regulations.

DEPARTMENT OF LANDS & MINES,
Georgetown, Demerara,
[1.] 22nd November, 1902.

IN accordance with Clause 25 of the Amended Mining Regulations, 1899, Notice is hereby given that the following applications for Claim Licences have been lodged with the Commissioner at the Office of the Department of Lands and Mines.

FRANK FOWLER,
Acting Commissioner of Lands and Mines

DISTRICT NO. 2.

By David Daniel & Charles Wilkinson.

1,500 x 800 feet of Crown land, Vida, Mahdia, Potaro.
Distance of claim to river or creek landing—8¼ miles.
Nearest claim holder—Taite & Nedd.

By J. E. Fraser & E. A. Merriman.

1,500 x 800 feet of Crown land, Chance, Konawak, Potaro.
Distance of claim to river or creek landing—about 14 miles.
Nearest claim holder—Fraser & Merriman.

By Wm. F. Gibson.

1,500 x 800 feet of Crown land, Adina, Mahdia, Potaro.
Distance of claim to river or creek landing—9½ miles.
Nearest claim holder—John Lewis.

By Ho-A-Shoo.

1,500 x 800 feet of Crown land, Johannesburg Hill, Mahdia, Potaro.
Distance of claim to river or creek landing—about 10 miles
Nearest claim holder—Merriman & Fraser.

By S. McCarty.

1,500 x 500 feet of Crown land, Marabunta, Konawak, Potaro.
Distance of claim to river or creek landing—about 22 miles.
Nearest claim holder—A. Holder.

By Moses N. Nurse.

1,500 x 500 feet of Crown land, Baboon Nurse Landing, Sipuruni.
Distance of claim to river or creek landing—about 1 hrs. walk.
Nearest claim holder—J. Prowell.
1,500 x 500 feet of Crown land, Baboon Nurse Landing, Sipuruni.
Distance of claim to river or creek landing—about 1 hours walk.
Nearest claim holder—J. Prowell.

DISTRICT NO. 3.

By T. M. Bellamy.

1,500 x 800 feet of Crown land, Olympia, No. 1, Kupari, Mazaruni.
Distance of claim to river or creek landing—6 miles.
Nearest claim holder—J. A. Ho-a-Hing.
1,500 x 800 feet of Crown land, Olympia, No. 2, Kupari, Mazaruni.
Distance of claim to river or creek landing—6 miles.
Nearest claim holder—J. M. Ho-a-Hing.
1,500 x 800 feet of Crown land, Olympia, No. 3, Kupari, Mazaruni.
Distance of claim to river or creek landing—6 miles.
Nearest claim holder—J. M. Ho-a-Hing.
1,500 x 800 feet of Crown land, Olympia, No. 4, Kupari, Mazaruni.
Distance of claim to river or claim landing—6 miles.
Nearest claim holder—J. M. Ho-a-Hing.
1,500 x 800 feet of Crown land, Olympia, No. 5. Kupari, Mazaruni.
Distance of claim to river or creek landing—6 miles.
Nearest claim holder—J. M. Ho-a-Hing.
1,500 x 800 feet of Crown land, Olympia, No. 6, Kupari, Mazaruni.
Distance of claim to river or creek landing—6 miles.
Nearest claim holder—J. M. Ho a-Hing.
1,500 x 800 feet of Crown land, Kupari Girl No. 1, Kupari, Mazaruni.
Distance of claim to river or creek landing—6 miles.
Nearest claim holder—J. M. Ho-a-Hing.
1,500 x 800 feet of Crown land, Kupari Girl No. 2, Kupari, Mazaruni.
Distance of claim to river or creek landing—6 miles.
Nearest claim holder—J. M. Ho-a-Hing.
1,500 x 800 feet of Crown land, Kupari Girl No, 3, Kupari, Mazaruni.
Distance of claim to river or creek landing—6 miles.
Nearest claim holder—J. M. Ho-a-Hing.
1,500 x 800 feet of Crown land, Kupari Girl No. 4, Kupari, Mazaruni.
Distance of claim to river or creek landing—6 miles.
Nearest claim holder—J. M. Ho-a-Hing.
1,500 x 800 feet of Crown land, Kupari, Girl No. 5. Kupari, Mazaruni.
Distance of claim to river or creek landing—6 miles.
Nearest claim holder—J. M. Ho-a-Hing.
1,500 x 800 feet of Crown land, Kupari Girl, No. 6, Kupari, Mazaruni.
Distance of claim to river or creek landing—6 miles.
Nearest claim holder—J. M. Ho-a-Hing
1,500 x 800 feet of Crown land, Last Chance, No. 1, Kupari, Mazaruni.
Distance of claim to river or creek landing—6 miles.
Nearest claim holder—U. White.
1,500 x 800 feet of Crown land, Last Chance, No. 2' Kupari, Mazaruni.
Distance of claim to river or creek landing—6 miles.
Nearest claim holder—U. White.
1,500 x 800 feet of Crown land, Last Chance, No. 3, Kupari, Mazaruni.
Distance of claim to river or creek landing—6 miles.
Nearest claim holder—U. White.
1,500 x 800 feet of Crown land, Last Chance, No. 4, Kupari, Mazaruni.
Distance of claim to river or creek landing—6 miles.
Nearest claim holder—U. White.
1,500 x 800 feet of Crown land, Last Chance, No. 5, Kupari, Mazaruni.
Distance of claim to river or creek landing—6 miles.
Nearest claim holder—U. White.
1,500 x 800 feet of Crown land, Last Chance, No. 6, Kupari, Mazaruni.
Distance of claim to river or creek landing—6 miles.
Nearest claim holder—U. White.

By Jas. Job.

1,500 x 800 feet of Crown land, Unity, Peters' landing, Puruni.
Distance of claim to river or creek landing—1 mile.
Nearest claim holder—D. A. Peters.

DISTRICT NO. 4.

By David Beaton.

1,500 x 500 feet of Crown land, In time, Quartzstone, Cuyuni.

Digitized by Google

Distance of claim to river or creek landing—12 miles.
Nearest claim holder—Thomas Small.

By Jno. Canterbury.

1,500 x 800 feet of Crown land, Perseverance White, Black Groete.
Distance of claim to river or creek landing—12 miles.
Nearest claim holder—Wilson & Cable.

By Wm. Licorish.

1,500 x 800 feet of Crown land, Caroline, Marawa, Strong Hope, Cuyuni.
Distance of claim to river or creek landing—16 miles.
Nearest claim holder—E. Gittens.

By Helen Powers.

1,500 x 500 feet of Crown land, Lucky, St. John's Landing, Cuyuni.
Distance of claim to river or creek landing—6 miles.
Nearest claim holder—C. Coward.

By Jno. & R. Reid.

1,500 x 500 feet of Crown land, Trial, Marabunta Cuyuni.
Distance of claim to river or creek landing—3 miles.
Nearest claim holder—Chas. Abraham.

By W. Ellis & D. Applewhaite.

1,500 x 800 feet of Crown land, Trial, Arawatta, Barima.
Distance of claim to river or creek landing—11 miles.
Nearest claim holder—Sealey & Johnson.

By W. J. Smyth.

1,500 x 800 feet of Crown land, Hill, Haima, Takatu, Barama.
Distance of claim to river or creek landing—10 miles.
Nearest claim holder—Kaster.

By N. Austin.

1,500 x 800 feet of Crown land, Dove, Takie, Barama.
Distance of claim to river or creek landing—6 miles.
Nearest claim holder—J. Gomes.

[1.] 22nd November, 1902.

In accordance with Clause 37 (2) of the Amended Mining Regulations, 1899:

Notice is hereby given that the following notice of intended Transfer of right, title, and interest in and to the undermentioned Claim Licence has been received by the Commissioner of Lands and Mines:—

DISTRICT NO. 2.

By John Smith to C. A. Gomes.

All of his interest in Claim Licence No. 1,842, Pass Over, Omai, Essequebo.

DISTRICT NO. 3.

By Isaac David France to A. M. White.

All interest in Claim Licences Nos. 5,223, 5,201, 5,202, 5,203, 5,204, 5,205, 5,206, 5,207, 5,208, 5,209 5,210, 5,211, 5,212, 5,213, 5,214, 5,215, 5,216, 5,217, 5,218 and 5,219 Mazaruni.

DISTRICT NO. 5.

By Lewis Kingston to E. T. Welch & A. John.

All interest in Claim Licence No. 6,248, Akabadu, Takatu, Barama.
Distance of claim to river or creek landing—17 miles.
Nearest claim holder—L. Kingston.

By James Edie to Ernest Farnum.

All interest in Claim Licence No. 1,993, Marroon, Barama.
Distance of claim to river or creek landing—3½ miles.
Nearest claim holder—M. A. Goring.

All persons who may have any right, title, interest or claim in and to the abovementioned Claim Licence, and who may have just grounds to oppose the transfer thereof, are hereby requested to do so in due form at the Office of the Department of Lands and Mines, in the City of Georgetown, within the time specified by the Regulations, setting forth his, her, or their, reasons of opposition in writing, duly signed.

FRANK FOWLER,
Acting Commissioner of Lands & Mines.

[1.] 22nd November, 1902.

In accordance with Clause 10 of the Precious Stones Regulations, 1902

Notice is hereby given that the following applications for Precious Stones Claim Licences have been lodged with the Commissioner at the Office of the Department of Lands and Mines:—

FRANK FOWLER,
Acting Commissioner of Lands and Mines.

By M. W. Hing.

A tract of 129 acres of Crown Land situate on Turtle Creek, a tributary of the Enachu Creek, Mazaruni.

The Marshall Diamond Syndicate, Limited,

Within the area covered by each of the following claim licences held by them under the Amended Mining Regulations, 1899—Nos. 2,931, 2,932, 2,660 2,661, 4,325, 4,326 and 4,316, Mazaruni.

DEPARTMENT OF LANDS & MINDS.

Georgetown Demerara.

[2.] 15th November, 1902.

In accordance with Clause 25 of the Amended Mining Regulations, 1899, Notice is hereby given that the following applications for Claim Licences have been lodged with the Commissioner at the Office of the Department of Lands and Mines.

FRANK FOWLER,
Acting Commissioner of Lands and Mines.

DISTRICT NO. 3.

By J. H. Simmons.

1,500 x 500 feet of Crown land, Pearl, Chinese, Puruni.
Distance of claim to river or creek landing—2 miles.
Nearest claim holder—Wm. McDavid.

DISTRICT NO. 4.

By James R. Boyce.

1,500 x 800 feet of Crown land, Come Again, Groete Creek.
Distance of claim to river or creek landing—11 miles.
Nearest claim holder—A. Schroeder.

By Harriett Roberts & Joseph Statia.

1,500 x 800 feet of Crown land, White, Black, Creek Landing, Groete.
Distance of claim to river or creek landing—5½ miles.
Nearest claim holder—Schroeder.

By William Beresford Yeates.

1,500 x 800 feet of Crown land, Try Again, St. John's
Distance of claim to river or creek landing—11 miles.
Nearest claim holder—Francis Fevier.

DISTRICT NO. 5.

By Samuel Parris Brathwaite.

1,500 x 800 feet of Crown land, Stone, Barima.
Distance of claim to river or creek landing—2½ miles.
Nearest claim holder—W. Durant.

By Francis Bishop.

1,500 x 800 feet of Crown land, Florence, Perseverance, Barima.
Distance of claim to river or creek landing—5½ mile.
Nearest claim holder—J. O'Neal.

By Emanuel Chase.

1,500 x 800 feet of Crown land, May, Manikura, Barima.
Distance of claim to river or creek landing—4 miles.
Nearest claim holder—Dunbar.

By Isaac Codrington.

1,500 x 800 feet of Crown land, May, Manikura, Barima.
Distance of claim to river or creek landing—4 miles.
Nearest claim holder—Dunbar.

By W. A. Cummings & T. C. Somersall.

1,500 x 500 feet of Crown land, Little Handrail, Barima.
Distance of claim to river or creek landing—4 miles.
Nearest claim holder—E. Greene.
1,500 x 500 feet of Crown land, Little Handrail, Barima.
Distance of claim to river or creek landing—4 miles.
Nearest claim holder—E. Greene.

By J. H. A. Millington & Francisco De Dias.

1,500 x 800 feet of Crown land, Dulca, Handrail, Barima.
Distance of claim to river or creek landing—4 miles.
Nearest claim holder—E. Greene.

By Jonathan Hunte, Owen Forbes & Jos. Hunte.

1,500 x 500 feet of Crown land, Tiger Bird, Barima.
Distance of claim to river or creek landing—5 miles.
Nearest claim holder—Hunte, Isaac & Hunte.

By John James Greaves.

1,500 x 500 feet of Crown land, Venture, Manari, Barima.
Distance of claim to river or creek landing—12 miles.
Nearest claim holder—Nathaniel Haynes.

By David Hercules.

1,500 x 500 feet of Crown land, Trial, Handrail, Barima.
Distance of claim to river or creek landing—4 miles.
Nearest claim holder—W. A. Cummings.

By Lewis Kingston.

200 x 300 feet of Crown land, Akabadoo, Takatu, Barama.
Distance of claim to river or creek landing—4 miles.
Nearest claim holder—Self.

Digitized by Google

By James Seals.
1,500 x 500 feet of Crown land, May, Manikura, Barima.
Distance of claim to river or creek landing—6 miles.
Nearest claim holder—Dunbar.
By James Holland, Jos. Jones & Jos. Bishop.
1,500 x 800 feet of Crown land, Julia, Haima, Barama.
Distance of claim to river or creek landing—7 miles.
Nearest claim holder—Kaster.
By A. John.
1,500 x 800 feet of Crown land, Two Brothers, Massawini, Barama.
Distance of claim to river or creek landing—9 miles.
Nearest claim holder—P. Washington.
By Joseph Jones.
1,500 x 800 feet of Crown land, Come and see me, Haima, Barama.
Distance of claim to river or creek landing—7 miles
Nearest claim holder—H. & T. Walters.
By Henry & Thomas Walters.
1,500 x 800 feet of Crown land, Come and see me, Haima, Barama.
Distance of claim to river or creek landing—7 miles.
Nearest claim holder—Jos. Jones.
By Jack Williams.
1,500 x 800 feet of Crown land, Trial, Whamatta, Barama.
Distance of claim to river or creek landing—10 miles.
Nearest claim holder—H. Scipio.

[2.] 15th November, 1902.

In accordance with Clause 37 (2) of the Amended Mining Regulations, 1899:

Notice is hereby given that the following Notice of intended Transfer of right, title, and interest in and to the undermentioned Claim Licence has been received by the Commissioner of Lands and Mines:—

DISTRICT NO. 5.

By Lewis Kingston to R. S. Hope.
All interest in Claim Licence No. 5,796, Akabadoo, Takatu, Barama.

All persons having any right, title, interest, or claim in and to the abovementioned Claim Licence, and who may have just grounds to oppose the transfer thereof, are hereby required to do so in due form at the office of the Department of Lands and Mines, in the City of Georgetown, within the time specified by the Regulations, setting forth his, her or their reasons of opposition in writing, duly signed.

FRANK FOWLER,
Actg. Commissioner of Lands and Mines.

DEPARTMENT OF LANDS & MINES,
Georgetown, Demerara.

[3.] 8th November, 1902.

In accordance with Clause 25 of the Amended Mining Regulations, 1899. Notice is hereby given that the following applications for Claim Licences have been lodged with the Commissioner at the Office of the Department of Lands and Mines.

FRANK FOWLER,
Acting Commissioner of Lands and Mines.

DISTRICT NO. 2.

By J. W. Albert.
1,500 x 800 feet of Crown land, Sandhill, Konawaruk, Potaro.
Distance of claim to river or creek landing—6 miles.
Nearest claim holder—Taite
By Samuel Boston.
1,500 x 800 feet of Crown land, Tiger, Potaro.
Distance of claim to river or creek landing—12 miles.
Nearest claim holder—F. W. Hutson.
1,500 x 800 feet of Crown land, Tiger, Potaro.
Distance of claim to river or creek landing—12 miles.
Nearest claim holder—F. W. Hutson.
By James Bruce & L. E. Clarke.
1,500 x 800 feet of Crown land, Surprise, Mahdia, Potaro.
Distance of claim to river or creek landing—12½ miles.
Nearest claim holder—L. A. Charles.
By Stephen Clarkson & Phillip Ross.
1,500 x 800 feet of Crown land, Endeavour, Tiger, Potaro.
Distance of claim to river or creek landing—14 miles.
Nearest claim holder—Williams.
By D. D. Hubbard.
1,500 x 500 feet of Crown land, Trilian Hill, Minnieha-ha, Konawaruk.
Distance of claim to river or creek landing—18½ miles.
Nearest claim holder—J. P. Vieira & T. T. Garnett.

DISTRICT NO. 3.

By O. P. Browne.
1,500 x 200 feet of Crown land, Hope, Kaburi, Mazaruni.
Distance of claim to river or creek landing—7 miles.
Nearest claim holder—Fitz Walcott.

DISTRICT NO. 4.

By T. A. Campbell.
1,500 x 800 feet of Crown land, Faith, Saint Georges, Cuyuni.
Distance of claim to river or creek landing—12 miles.
Nearest claim holder—J. A. Peters & J. Richards.
By Isaac A. Dorsett. N. Milleman & L. Hamilton.
1,500 x 800 feet of Crown land, Charity, Saint Georges,' Cuyuni.
Distance of claim to river or creek landing—12 miles.
Nearest claim holder—J. & A. Peters & J. Richard.
By George & Ellen Jonas.
1,500 x 800 feet of Crown land, Trial, Aramu, Cuyuni.
Distance of claim to river or creek landing—20 miles.
Nearest claim holder—J. F. Dunbar.
By M. J. Mendonca.
1,500 x 800 feet of Crown land, Thunder, Pyuka, Aramu, Cuyuni.
Distance of claim to river or creek landing—18 miles.
Nearest claim holder—R. A. Welcome.
By Whelemina Wharton.
1,500 x 500 feet of Crown land, Chance, Wyamu, Cuyuni.
Distance of claim to river or creek landing—12 miles.
Nearest claim holder—A. Bartrum.

DISTRICT NO. 5.

By William N. Austin.
1,500 x 800 feet of Crown land, Chicken Hawk, Arakaka, Barima
Distance of claim to river or creek landing—5 miles.
Nearest claim holder—I. Tucker.
By Joseph Harvey & Christopher Charles.
1,500 x 800 feet of Crown land, Baboon, Charity, Barama.
Distance of claim to river or creek landing—4 miles.
Nearest claim holder—Michael.
By Francis Morris.
1,500 x 800 feet of Crown land, Lilly, Arakaka, Barama.
Distance of claim to river or creek landing—2 miles.
Nearest claim holder—David Tong.
By Isaac Tucker.
1,500 x 800 feet of Crown land, Arawatta, Barima.
Distance of claim to river or creek landing—5 miles.
Nearest claim holder—R. Agard.
By Charles Berbice.
1,500 x 500 feet of Crown land, Begin Again, Massawini, Barama.
Distance of claim to river or creek landing—5 miles.
Nearest claim holder—H. Hughes.
By Peter Daniel.
1,500 x 800 feet of Crown land, Sarah, Hope, Barama.
Distance of claim to river or creek landing—5 miles.
Nearest claim holder—Bishop & Stephen.
By T. A Jordan.
1,500 x 800 feet of Crown land, Trial, Massawini, Barama.
Distance of claim to river or creek landing—5 miles.
Nearest claim holder—Charles Berbice.
By Augustus Thompson.
1,500 x 800 feet of Crown land, Dove, Barama.
Distance of claim to river or creek landing—3 miles.
Nearest claim holder—William Stoll.

[3.] 8th November, 1902.

In accordance with Clause 37 (2) of the Amended Mining Regulations, 1899:

Notice is hereby given that the following Notices of intended Transfer of right, title, and interest in and to the undermentioned Claim Licences have been received by the Commissioner of Lands and Mines:—

DISTRICT NO. 3.

By James Andrew & A. W. Ord to the Coronation Syndicate.
All interest in Claim Licences Nos. 5757, 5719, 5720, 5721, 5722, 5723, 5724, 5725, 5726, 5727, 5728, 5729, 5730, 5731, 5732, 5733, 5734, 5735, 5736, 5737, 5738,

Digitized by Google

5739, 5740, 5741, 5742, 5743, 5744, 5745, 5746, 5747, 5748, 5749, 5750, 5751, 5752, 5753, 5754, 5755, 5756, 5758, 5759, 5760 and 5761, Enachu, Mazaruni.

DISTRICT NO. 4.

By Joseph Gill to Edgar Casey Melville.

All interest in Claim Licence No. 4,123, Groete Creek, Essequebo.

All persons who may have any right, title, interest or claim in and to the abovementioned Claim Licences, and who may have just grounds to oppose the transfer thereof, are hereby required to do so in due form at the Office of the Department of Lands and Mines, in the City of Georgetown, within the time specified by the Regulations, setting forth his, her, or their, reasons of opposition in writing, duly signed.

FRANK FOWLER,
Acting Commissioner of Lands and Mines.

DEPARTMENT OF LANDS & MINES,
Georgetown, Demerara,
[3.] 8th November 1902.

NOTICE is hereby given for general information that the notice appearing in the Official Gazette of the 27th September, 1902, that the undermentioned claims had been declared abandoned, is hereby cancelled and withdrawn, and that the land included therein is not therefore open to location.

FRANK FOWLER,
Acting Commissioner of Lands and Mines.

DISTRICT NO. 4.

By Bagwanduth.

1,500 x 800 feet of Crown land, Kufopen, White, Cuyuni.
Distance of claim to river or creek landing—14 miles.
Nearest claim holder—E. Parkinson.
1,500 x 800 feet of Crown land, Passover, Pyuka, Cuyuni.
Distance of claim to river or creek landing—24 miles.
Nearest claim holder—A. Welcome.

DEPARTMENT OF LANDS & MINES,
Georgetown, Demerara,
[3.] 8th November, 1902

NOTICE is hereby given for general information that the notice appearing in the Official Gazette of the 1st November, 1902, that the undermentioned claim had been declared abandoned, is hereby cancelled and withdrawn and that the land included therein is not therefore open to location.

FRANK FOWLER,
Acting Commissioner of Lands and Mines.

DISTRICT NO. 5.

By Benjamin R. Henry.

1,500 x 800 feet of Crown land, Perseverance, Manikura, Barima.
Distance of claim to river or creek landing—6 miles.
Nearest claim holder—Douglas & Clarke.

Municipal Notices.

TOWN HALL,
Georgetown, 19th November, 1902.

WHEREAS it is provided in the Georgetown Town Council Ordinance, 1898. Amendment Ordinance 1900, Section No. 3, that a general election of Town Councillors for all the Wards of the City shall be held every two years;

And whereas the Council have appointed the following days and hours for the election of Town Councillors to represent the said Wards of the City respectively:—that is to say:

Monday, 1st December, 1902:—for the election of Councillors to represent—

Ward No. 1, Kingston, at 11 o'clock, a.m.

Ward No. 2, North Cumingsburg, W., at 12 o'clock, noon

Ward No. 3, North Cumingsburg, E., at 1 o'clock p.m.

Ward No 4, South Cumingsburg, W., at 2 o'clock, p.m.

Ward No. 5, South Cumingsburg, E., at 3 o'clock, p.m.

Tuesday, 2nd December, 1902, for the election of Councillors to represent—

Ward No. 6, Robbstown, at 11 o'clock, a.m.

Ward No. 7, Lacytown, at 12 o'clock, noon.

Ward No. 8, Newtown, at 1 o'clock, p m.

Ward No. 9, Stabroek, at 2 o'clock, p.m.

Ward No. 10, Werk-en-Rust, at 3 o'clock, p.m.

Wednesday, 3rd December 1902, for the election of Councillors to represent—

Ward No. 11, Charlestown, at 11 o'clock, a.m.

Ward No. 12, Bourda, at 12 o'clock, noon.

Ward No. 13, Albert Town, at 1 o'clock, p.m.

Ward No. 14, Queen's Town, at 2 o'clock, p.m.

Therefore all persons duly registered as Voters at the election of Town Councillors are hereby called upon to elect Town Councillors to represent the said Wards respectively on the days and at the hours herein specified.

By order of the Mayor and Town Council.

P. P. FAIRBAIRN,
Town Clerk.

TOWN HALL,
Georgetown, 19th November, 1902.

PURSUANT to Town Council Notice of this date calling on all persons duly registered as voters at the election of Town Councillors to elect Town Councillors to represent the various Wards of the City of Georgetown:

I hereby give notice that I will attend at the Town Hall on Monday, 1st December, 1902, at the undermentioned hours, for the purpose of receiving nominations of Town Councillors to represent the following Wards, respectively:—

Ward No. 1, Kingston, at 11 o'clock, a.m.

Ward No 2, North Cumingsburg, W., at 12 o'clock, noon

Ward No. 3, North Cumingsburg, E., at 1 o'clock, p.m.

Ward No. 4, South Cumingsburg, W., at 2 o'clock, p.m.

Ward No. 5, South Cumingsburg, E., at 3 o'clock, p.m.

On Tuesday, 2nd December, 1902, at the undermentioned hours, for the purpose of receiving nominations of Town Councillors to represent the following Wards, respectively:—

Ward No 6, Robbstown, at 11 o'clock, a.m.

Ward No. 7, Lacytown, at 12 o'clock, noon.

Ward No. 8, Newtown, at 1 o'clock, p m.

Ward No. 9, Stabroek, at 2 o'clock, p.m.

Digitized by Google

Ward No 10, Werk-en-Rust, at 3 o'clock, p.m.

On Wednesday, 3rd December, 1902, at the undermentioned hours, for the purpose of receiving nominations of Town Councillors to represent the following Wards, respectively :—

Ward No. 11, Charlestown, at 11 o'clock, a.m.

Ward No. 12, Bourda, at 12 o'clock, noon.

Ward No. 13, Albert Town, at 1 o'clock, p.m.

Ward No. 14, Queen's Town, at 2 o'clock, p.m.

P. P. FAIRBAIRN,
Town Clerk, Returning Officer.

TOWN Hall,
Georgetown, 17th November, 1902.

PATRICK PLAYFAIR FAIRBAIRN, Esquire, Town Clerk for the City of Georgetown, returned from leave of absence and resumed the duties of his office from this date.

Notice whereof is given for general information.

J. WOOD DAVIS,
Mayor.

TOWN HALL.
Georgetown, Demerara.
1st November, 1902.

THE Mayor and Town Council in pursuance of the authority vested in them by the 143rd Secti n of the Georgetown Town Council Ordinance, 1898, intend to cause the Undermentioned Land and Buildings, to be appraised for taxation for the year 1903 :—

Land and Buildings known as the "Union Masonic Lodge," situate on Part Company's Path, South Cumingsburg, Ward 5.

The Proprietors or Representatives of the Proprietors of the abovementioned Land and Buildings, are hereby directed to fill up or cause to be filled up Schedules in the manner and form prescribed by the said 143rd Section of the Georgetown Town Council Ordinance, 1898, to be handed to the Appraisers.

Blank Schedules will be furnished on application at the Town Clerk's Office,

H. D. BELGRAVE,
Acting Town Clerk of Georgetown.

TOWN HALL,
Georgetown, 20th November, 1902.

THE Mayor and Town Council have been pleased to appoint Charles Augustus Roberts, Esquire, as Sexton of Le Repentir and Bourda Cemeteries.

The appointment to take effect from the 16th instant.

P. P. FAIRBAIRN,
Town Clerk.

Pound Notice.

Belfield Pound,
17th day of November, 1902.

THERE is impounded at the abovenamed pound, one donkey mare, of the following description, viz,—no brand or mark. This animal was brought to the pound on Tuesday, 11th day of November, 1902, at 9.15 o'clock, a.m., by Gajadar, with a written order signed E. Smith, for trespassing on land of Nabaclis, E. C. D.

If not claimed within one week from date, it will be publicly sold on Monday, 24th November, 1902, in accordance with Ordinance No. 1 of the year 1866.

J. P. MLLLIS,
S. P. F. & Pound Keeper.

Treasury Notice.

TENDERS will be received up to 12 o'clock, noon, on Friday, the 28th of November, for repairing the public road bridge at Fellowship, West Coast, Demerara.

2. Specifications of the work required to be done can be obtained from the Commissary at his office, Hague Front.

3. Tenderers must submit the names of two sureties, who should signify in writing their consent to stand as such for the due performance of the work.

4. Tenders must be addressed to the Receiver General, Georgetown, and marked on the cover "Tender for repairs to Bridge at Fellowship."

5. Neither the lowest nor any Tender need necessarily be accepted.

C. B. HAMILTON,
Receiver General.

Treasury,
Inland Revenue Branch,
17th November, 1902.

Digitized by Google

Customs' Notices.

INTENDED SALE OF GOODS FOR WAREHOUSE RENT.

NOTICE is hereby given, in terms of Sub-Sections 1 and 2 of Section 148 of Ordinance 7 of 1884, that the goods contained in the packages hereinafter described will, on account of Storage Rent due and unpaid, be sold at the Colonial Bonded Warehouse, Georgetown, at 12 o'clock, noon, on Friday, the 19th day of December, 1902.

Date of Warehousing.	Consignees' Names.	Marks on Packages.	Description of Goods.	Names of Importing Vessels.
31st Dec. 1900 ...	Rodrigues & Abreu ...	S	10 Octaves Wine.	Hilda.
19th Dec. 1901 ...	Do.	R. & A.	1 Octave Wine.	Felisberta.
27th Dec. 1901 ...	Hing Cheong & Co. ...	[E.M.W.]	4/4 Casks Wine.	Salvador.
3rd May, 1902 ...	Do.	H.C. & C.	4/4 do. do.	Prins Willem II.
10th Dec. 1901 ...	Do.	H C G	2 Cases Ganje.	Harlyn.
12th Nov. 1901 ...	J. A. Gomes... ...	JAG	14 Cases Whisky.	Naparima.
26th Jan. 1900 ...	P. Dargan	P.D.	1 Cask do.	Do.
27th Feb. 1900 ...	Do.	Do.	1 do. do.	Torgorm.
3rd May, 1902 ...	Wm. Smith	W.S.	1 6/12 Cases Gin.	Prins Wille m
6th Nov. 1901 ...	C. A. Laing	Add	2 Cases Gin.	Arthur.
15th Apr. 1901 ...	B. B. McConnell & Co., Ltd.	Add	1 Box Cartridges.	Lyng.
15th May, 1902 ...	Do.	C	4 Bales Tobacco.	Swift.
Do. ...	Do.	Do.	1 Bag Tobacco	Do.
Do. ...	Do.	Do.	5 Barrels Tobacco.	Do.
5th Dec. 1900 ...	Luigi Psaila... ...	L.P.	12/4 Casks Wine.	Glitra.
9th Dec. 1896 ...	Do.	F.B.	2/4 do. do.	Atlantis.
10th May, 1902 ...	De Jonge & Smith ...	T & C	1 Package Show Cards.	Prins Willem V.
Do. ...	Order	D S E.J.A.	2 Cases Merchandise.	Do.
7th June, 1902 ...	Order	T 3/4	1 Bale do.	Prins Willem I.
3rd Apr. 1902 ...	J. A. Gomes... ...	JAG	13 Cases Brandy.	Eden.
1st May, 1902 ...	Martin Doorly ...	...	2 Bot. Rum.	Solent.
17th May, 1902 ...	Taxeira & Sobrinho ...	Add	1 Parcel Merchandise.	Eden.
2nd June, 1902 ...	Mercurius Cigar Factory	F.M.H.	2 Boxes Tobacco.	Esk.
16th Oct. 1901 ...	Diogo Gomes ...	D.G. 70,396 70,396½	2½ Hhds. do.	Roraima.
27th June, 1902 ...	J. P. Coelho... ...	N.S.	1 Case Wine.	Sargasso.
3rd Oct. 1901 ...	De Cairos Bros. & Co., Ld.	D.C.B. & Co.	1 do. Caps.	Roraima.
	GARNETT & COY.'S RECEIVING STORE.			
6th Apr. 1902 ...	Manager B.G. Gas Coy..	Add A R	1 Parcel Catalogue.	Eden.
Do. ...	J. A. Gomes... ...	JAG 955	1 Case Show Cards.	Do.
25th June, 1902 ...	J. E. Strickland & Co....	JES	2 Cases Merchandise.	Solent.
Do. ...	Rev. J. W. Wright ...	Add ½	1 Parcel Maps.	Do.
4th Sep. 1901 ...	L. M. Roach... ...	R. P. 503 6,545	1 Case Piano.	Do.
	LA PENITENCE RECEIVING STORE.			
5th Apr. 1902 ...	J. M. Molyneaux ...	M M J	1 Case Woolens.	Sibun.
9th Apr. 1902 ...	G. R. Garnett ...	D. C. & C.	1 Case Ad. Matter.	Naparima.
20th June, 1902 ...	Order	T. & S.	7 Casks Whiting.	Sibun.
	DE JONGE & SMITH'S RECEIVING STORE.			
30th Apr. 1902 ...	W. Cunningham ...	PS	1 Box Cigars.	Korona.
16th May, 1902 ...	C. Bromley ...	A. M. X. 7	1 Parcel Sundries.	Fontabelle.
19th June, 1902 ...	W. Fogarty	WF	1 Parcel Samples.	Caribbee.
20th June, 1902 ...	C. K. Jardine ...	Add	1 Box Machinery.	Do.
25th June, 1902 ...	Order	Do. Anglo-American Coy.	1 Package Rubber Conts.	Fontabelle.

Custom House, Georgetown,
6th November, 1902.

D. G. GARRAWAY,
Comptroller of Customs.

Digitized by Google

INTENDED SALE OF GOODS FOR WAREHOUSE RENT.

NOTICE is hereby given in terms of Section 84 of Ordinance 7 of 1884, that the goods contained in the packages hereinafter described will, on account of Storage Rent due and unpaid, be sold at the Colonial Bonded Warehouse, Georgetown at 12 o'clock, noon, on Friday, the 19th day of December, 1902.

Date of Warehousing.	Consignees' Names.	Marks on Packages.	Description of Goods.	Names of Importing Vessels.
9th Oct. 1901 ...	J. R. Uhn	Add	1 Case Cigars.	Solent.
	GARNETT & COY.'S RECEIVING STORE.			
3rd Oct. 1901 ...	J. M. Grant	Add	1 Box Merchandise.	Esk.

Custom House, Georgetown,
6th November, 1902.

D. G. GARRAWAY,
Comptroller of Customs.

Digitized by Google

LIST showing the number and description of all Strays impounded at the following Pounds in the Colony for the week ending Saturday, 15th November, 1902, in accordance with section 14, Ordinance 1 of 1866.

Name of Pound.	When brought to the Pound.		Name of Party Bringing.	Name of Party Sending.	Place from whence Stray was sent.	Description of Animal.	Brand, Marks, Colour, &c., &c.	Remarks.
	Date.	Hour.						
Demerara—								
Belfield	11.11.1902	4 p.m.	Gajadar	E. Smith	Nabaclis	Donkey (mare)	No brand or mark, Brown.	
Mahaica	14.11.1902	7.50 a.m.	Antony Francis	E. A. Tebbutt	Chelsea Village	Ewe Sheep	Both ears cut. Dk. br'wn & wht. face.	
do.	14.11.1902	7.50 p.m.	do.	E. A. Tebbutt	do.	Ewe Sheep	Both ears cut. Light brown.	
Mahaicony	13.11.1902	3.19 p.m.	Margaret Fontoinett	Margaret Fontenett	Mahaicony	She Ass	Nil.	
do.	13.11.1902	3.10 p.m.	do.	do.	do.	He Ass	Nil.	
Vreed-en-Hoop ...	13.11.1902	10.30 a.m.	J. Boston	T. H. Trotman	Best and Phœnix	Cow	No brand. No mark. Black.	
do.	13.11.1902	2 p.m.	J. Boston	T. H. Trotman	do.	Cow	No brand. No mark. Dark brown.	
do.	13.11.1902	2 p.m.	J. Boston	T. H. Trotman	do.	Cow	No brand. No mark. Brown.	
Stewartville	Nil.	Nil.	Nil.	Nil.	Nil.	Nil.	Nil.	
Vergenoegen	15.11.1902	7.15 a.m.	Rahimkhan	Jos. Moir	Pln. Vergenoegen	Gelding Horse	No brand. No mark. Grey.	
Essequebo—								
Anna Regina	Nil.	Nil.	Nil.	Nil.	Nil.	Nil.	Nil.	
Suddie	Nil.	Nil.	Nil.	Nil.	Nil.	Nil.	Nil.	
Capoey	Nil.	Nil.	Nil.	Nil.	Nil.	Nil.	Nil.	
Aurora...	Nil.	Nil.	Nil.	Nil.	Nil.	Nil.	Nil.	
San Souci	12.11.1902	3.20 p.m.	Mary Austin	Mary Austin	Sans Souci Village	She Ass	No brand or mark. White & brown.	
do.	14.11.1902	10.10 a.m.	Manbood	Manbood	Zelandia Village	She Ass	No brand or mark. Black.	
do.	14.11.1902	10 10 a.m.	Manbood	Manbood	do.	She Ass	No brand or mark. Black.	
Leguan	14.11.1902	5.30 p.m.	S. Hubert	Wong-A-Sam	La Bagatelle	Cow	No brand or mark. Brown.	
Berbice—								
Albion	15.11.1902	9 a.m.	Assibad	W. A. Douglas	[Berice Industry Farm, Cor.,	Stallion Donkey	T. S right side neck. No m'k. Wh't'sh.	
do	13.11.1902	5 p.m.	Dabisahai	A. Waterfield	Pln. Albion	Ewe Goat	No brand. Left ear cut & split. Blk.	
Fort Wellington ...	14.11.1902	3.40 p.m.	Moonian	Moonian	Pln. Bush Lot	He Ass	A, right neck. Both ears cut, Dk. brn.	

Digitized by Google

Miscellaneous.

POLICE MAGISTRATE'S COURT, GEORGETOWN.

(CIVIL JURISDICTION.)

REMANETS of Civil business in the above Court will be called over on Tuesday, December 9th. List of all cases to be taken will be exhibited in the usual place on December 2nd.

SOUTHWELL G. T. BOURKE,
Acting Police Magistrate.

11th November, 1902.

NOTICE OF APPLICATION

For Transfer of a Licence Taken out in respect of any Business or Trade.

NOTICE is hereby given that John Rodrigues, residing at Pln. Maryville, on the Island of Leguan, the holder of Licences Nos. 757/45, 983/471 for carrying on a Provision Shop and to sell Tobacco at Belfield in the said Island of Leguan, and Abel Maria da Silva, Georgetown, have given the Commissary of Taxation of the Essequebo Fiscal District notice of the intention to transfer the said licences to the said Abel Maria da Silva. Any person having a claim of over $100 for a liquidated sum against the said John Rodrigues, and desiring to oppose the said transfer, must give to the said Commissary within 14 days of the date of this notice a written notice objecting to the said transfer.

NICHOLAS COX,
District Commissary,
Essequebo River District.

Commissary's Office,
Wakenaam, 8th November, 1902.

NOTICE OF APPLICATION

For Transfer of a Licence taken out in respect of any Business or Trade.

NOTICE is hereby given that John Rodrigues, residing at Pln. Maryville, Island of Leguan, the holder of Licences Nos. 758/46, 984/48, 985/13 for carrying on a Provision Shop and to sell Tobacco and Malt Liquors at Good Intent Village, in the Island of Leguan, and Abel Maria da Silva, Georgetown, residing at lots 43 and 44, Water Street, Georgetown, have given the Commissary of Taxation of the Essequebo River Fiscal District notice of the intention to transfer the said licences to the said Abel Maria da Silva, of Georgetown. Any person having a claim of over $100 for a liquidated sum against the said John Rodrigues of Maryville, Leguan, and desiring to oppose the said transfer, must give to said the Commissary within 14 days of the date of this notice, a written notice objecting to the said transfer.

NICHOLAS COX,
District Commissary,
Essequebo River District.

Commissary's Office,
Wakenaan, 8th November, 1902.

POMEROON JUDICIAL DISTRICT.

Seizure.

PURSUANT to the provisions of the Crown Lands Ordinance No. 11 of 1887, I, the undersigned, or some one duly authorized by me in writing, will sell publicly to the highest bidder at Marlborough Court House, in the said district, on Thursday, the 18th day of December, 1902, at the hour of 12 o'clock, noon, the following articles, viz. :—2 logs, containing about 66 cubic feet, simarupa, seized by Mr. George L. B. Gall, Government Officer, from William Cameron, under section 14 of the Indian Regulations of 1890, unless the same are claimed in due course of law, on or before Saturday, the 29th day of November, 1902.

Terms of Sale :—Cash, with 2 per centum Church and Poor and Royalty at the rate of one half cent per cubic foot of simarupa wood.

The seizure is lying at "Lilydale" on the right bank of the Pomeroon River, in the County of Essequebo.

JOHN HUMPHRYS,
Stipendiary Magistrate.

8th November, 1902.

NOTICE OF APPLICATION

For Transfer of a Licence Taken out in Respect of any Business or Trade.

NOTICE is hereby given that George de Carmo, residing at lot 61, Fifth Street, Albert Town, the holder of licences Nos. 261/80, 2211/211, for carrying on a provision business, and the sale of Tobacco, at South E½ lot 61, Fifth Street, Albert Town, and Henrique Lopes, residing at lot 3 or 5, Water Street, have given the Commissary of Taxation of the Georgetown Fiscal District, notice of the intention to transfer the said licences to the said Henrique Lopes. Any person having a claim of over $100 for a liquidated sum against the said George de Carmo, and desiring to oppose the said transfer, must give to the said Commissary within 14 days of the date of this notice, a written notice objecting to the said transfer.

J. SOLOMON,
District Commissary, Georgetown District.

Commissary's Office, Georgetown,
12th November, 1902.

NOTICE OF APPLICATION

For Transfer of a Licence taken out in respect of any Business or Trade.

NOTICE is hereby given that Antonio de Freitas, residing at Charlestown, (as having purchased at Execution Sale the provisions and goods of Manoel Gomes), formerly residing at lot 32 or 36 High Street, the holder of Licences Nos. 447/143, 1260/159, 2359/159, for carrying on a provision business, and the sale of Wine and Malt Liquors and Tobacco, at lot 32 or 36, High Street, Charlestown, and John Mendes da Silva, residing at 147, Regent Street, Bourda, have given the Commissary of Taxation of the Georgetown Fiscal District, notice of the intention to transfer the said licence to the said John Mendes da Silva. Any person having a claim of over $100 for a liquidated sum against the said Antonio de Freitas, and desiring to oppose the said transfer, must give to the said Commissary within 14 days of the date of this notice, a written notice objecting to the said transfer.

J. SOLOMON,
District Commissary, Georgetown District.

Commissary's Office, Georgetown,
11th November, 1902.

NOTICE OF APPLICATION

For Transfer of a Licence taken out in respect of any Business or Trade.

NOTICE is hereby given that Rosa Gonsalves and Manoel D'Ornellas, residing at Meadow Bank, the holders of Licences Nos. 1468/48, 2283/283, for carrying on a provision business and the sale of Tobacco, at Meadow Bank, lots 25 and 26, and Jose Augusto Gonsalves and Manoel D'Ornellas, residing at Georgetown, have given the Commissary of Taxation of the Georgetown Fiscal District notice of the intention to transfer the said licences to the said Jose Augusto Gonsalves and Manoel D'Ornellas. Any person having a claim of over $100 for a liquidated sum against the said Rosa Gonsalves and Manoel D'Ornellas, and desiring to oppose the said transfer, must give to the said Commissary within 14 days of the date of this notice, a written notice objecting to the said transfer.

J. SOLOMON,
District Commissary,
Georgetown District.

Commissary's Office,
Georgetown, 14th November, 1902.

WEST COAST JUDICIAL DISTRICT.

PURSUANT to the provisions of the Crown Lands Ordinance 1887, I the undersigned or some person duly authorized by me in writing, will sell publicly to the hightest bidder, at Stewartville Court Room, on Thursday, the 27th day of November, 1902, at the hour of 12 o'clock, noon, the following articles seized by Vivian Carter, Government Officer, at the Boerasirie Creek, from a person unknown, for a breach of the Crown Lands Regulations, unless the said articles are claimed in terms of law, to wit :—

1 Flat bottom bateau, 16 ft. long, 3 ft. wide, 12″ deep
17 Wattles, 18 ft. long, 1½ diar.

The seizure is now lying at the watch house near the public road bridge over the Boerasirie Creek.

Terms of Sale :—Cash with auction dues and royalty.

C. L. PAYNE,
Stipendiary Magistrate.

30th October, 1902

Digitized by Google

SOUTH ESSEQUEBO JUDICIAL DISTRICT.

NOTICE is hereby given under the provisions of Ordinance No. 11 of 1887, that I the undersigned or some person duly authorized in writing by me, will on Monday, the 24th day of November, 1902, next, at 12 o'clock, noon, at the Court House at Bartica Town, sell publicly for cash to the highest bidder, the following articles seized by Vivian Carter, Government Officer, under the provisions of the aforesaid Ordinance, unless the same are claimed in terms of law, viz :—

2,750 five inch. Shingles,
9,550 four do. do.
1,950 three do. do.

The seizure lies at Bonisika Creek, outside the boundaries of Mrs. C. J. Matthews' wood cutting track.

Terms of Sale :—Cash, with 2 per cent. auction dues and royalty at the rate of 10 cents per thousand on shingles purchased.

LIONEL E. HAWTAYNE,
Magistrate.

Bartica Court House,
28th October, 1902.

WEST COAST JUDICIAL DISTRICT.

PURSUANT to the provisions of the Crown Lands Ordinance, 1887, I the undersigned or some person duly authorized by me in writing, will sell publicly to the highest bidder, at Stewartville Court Room, on Thursday, the 27th day of November, 1902, at the hour of 12 o'clock, noon, the following articles seized by Vivian Carter, Government Officer, at the Boerasirie Creek, from one Juggessur and one Javabeer Sing, under the provisions of Section 28, of Ordinance 11, of 1887, unless the said articles are claimed in terms of law, namely :—

1 Ballahoo, 26′ 6″ × 2′ 6″ × 1′ 4″
15 Posts 15′ long × 4″ diameter
8 Posts, 8′ do. × 3½″ do.
25 Spars, 20′ do. × 2″ do.
30 Wattles, 20′ long × 1½″ do.

The seizure is now lying at the Boerasirie Lock, Terms of sale :—Cash with Royalty and auction dues.

C. L. PAYNE,
Stipendiary Magistrate.

30th October, 1902.

NOTICE OF APPLICATION
FOR TRANSFER OF A LICENCE TAKEN OUT IN RESPECT OF ANY BUSINESS OR TRADE.

NOTICE is hereby given that G. Bettencourt, J. M. de Freitas and E. G. Fonseca, trading, as Scott & Co., residing at lot 200, Camp Street Brickdam, and 45, Robbstown, respectively the holders of licences Nos. 205/8, 2,646/7, 2,166/166, for carrying on a general business for the sale of Drugs and Tobacco, at lot 20, Newtown, and E. G. Fonseca, residing at lot 45, Robbstown, have given the Commssary of Taxation of the Georgetown Fiscal District, notice of the intention to transfer the said licences to the said E. G. Fonseca. Any person having a claim of over $100 for a liquidated sum against the said G. Bettencourt, J. M. de Freitas and E. G. Fonseca, trading as Scott & Co., and desiring to oppose the said transfer, must give to the said Commissary within 14 days of the date of this notice, a written notice objecting to the said transfer.

J. SOLOMON,
District Commissary, Georgetown District.
Commissary's Office, Georgetown,
13th November, 1902.

NOTICE OF APPLICATION
FOR TRANSFER OF A LICENCE TAKEN OUT IN RESPECT OF ANY BUSINESS OR TRADE.

NOTICE is hereby given that G. Bettencourt, J. M. de Freitas and E. G. Fonseca, trading as Scott & Company, residing at lot 200, Camp Street, Brickdam, and 45, Robbstown, respectively, the holders of licence No. 2,647/8, for carrying on the sale of Drugs, at the Stabroek Market, and E. G. Fonseca, residing at lot 45, Robbstown, have given the Commissary of Taxation of the Georgetown Fiscal District, notice of the intention to transfer the said licence to the said E. G. Fonseca. Any person having a claim of over $100 for a liquidated sum against the said G. Bettencourt, J. M. de Freitas and E. G Fonseca, trading as Scott & Co., and desiring to oppose the said transfer, must give to the said Commissary within 14 days of the date of this notice, a written notice objecting to the said transfer.

J. SOLOMON,
District Commissary, Georgetown District.
Commissary's Office, Georgetown,
13th November, 1902.

NOTICE OF APPLICATION
FOR TRANSFER OF A LICENCE TAKEN OUT IN RESPECT OF ANY BUSINESS OR TRADE.

NOTICE is hereby given that Manoel D'Silva, residing at lot 8, Lombard Street, the holder of licence No. 2,599/6, for selling Drugs at lot 126, Light Street, Albert Town, and J. E. Vanier, residing at lot 337, Murray Street, have given the Commissary of Taxation of the Georgetown Fiscal District, notice of the intention to transfer the said licence to the said J. E. Vanier. Any person having a claim of over $100 for a liquidated sum against the said Manoel D'Silva, and desiring to oppose the said transfer, must give to the said Commissary within 14 days of the date of this notice, a written notice objecting to the said transfer.

J. SOLOMON,
District Commissary,
Georgetown District.

Commissary's Office,
Georgetown, 19th November, 1902.

NOTICE.

MEDICAL DEPARTMENT.

IN accordance with Section 2 (3), of Ordinance No. 4 of 1893, the following, the property of a patient dying intestate in a public Medical Institution, will be sold at public auction at the Public Hospital, Georgetown, on the 27th instant at 3 p.m. :—1 Pen knife, 2 White Metal Spectacles and 1 Spectacle case.

DAVID PALMER ROSS,
Surgeon General.

Surgeon General's Office,
Georgetown, 19th November, 1902.

IN THE SUPREME COURT OF BRITISH GUIANA.

IN THE MATTER OF THE COMPANIES ORDINANCE, 1898,
AND
IN THE MATTER OF MANOEL GONSALVES AND COMPANY, LIMITED, IN LIQUIDATION,

Ex *parte*, THE LIQUIDATORS.

Upon hearing Mr. Dargan as of Counsel for the applicants, and upon reading the affidavit of James Adolphus Perot, filed on the 18th day of November, 1902, it is ordered that the creditors of the abovenamed Company, who have not proved their debts shall prove their debts on or before the 31st day of December, 1902, to the liquidators of the Company, and any creditor who makes default in so doing, shall be excluded from the benefit of any distribution made before such debts are proved, and further that this order be by the liquidators advertised in the "Official Gazette" and "Daily Chronicle" newspaper, for not less than three Saturdays, previous to the said 31st day of December, 1902, the first to be on the 22nd day of November next.

R. A. SWAN, Actg. J.

20th November, 1902.
By the Court,
B. S. NEWSAM,
A. S. C.

L.S.

GEORGETOWN, DEMERARA.—Printed and Published every *Wednesday and Saturday*, and on such Extraordinary Days as may be directed by His Excellency the Governor, by "The Argosy" Company, Limited, at their Office, Lot 35, Water Street, Robb's Town. Subscription—Four Dollars per annum; Single Copies, 4 Cents each.—Saturday, November 22nd, 1902.

Digitized by Google

Digitized by Google

Vol. XVI.] No. 48.
1,159

The Official Gazette
(EXTRAORDINARY)
OF BRITISH GUIANA.

Published by Authority of His Excellency the Governor.

GEORGETOWN, TUESDAY, NOVEMBER 25TH, 1902.

Government Notice.

GOVERNMENT SECRETARY'S OFFICE,
Georgetown, Demerara,
621. 25th November, 1902.

THE following Bill, which will be read a first time at the next meeting of the Governor and Court of Policy, is hereby published for general information.

By Command,
A. M. ASHMORE,
Government Secretary.

NEW MATTER SHOWN THUS: | | AND [ ].

A BILL ENTITLED "AN ORDINANCE TO MAKE PROVI-
"SION FOR MINING FOR GOLD, SILVER, AND VALU-
"ABLE MINERALS, [AND FOR PRECIOUS STONES."]

BE it enacted by the Governor of British Guiana, with the advice and consent of the Court of Policy thereof, as follows:—

1. This Ordinance may be cited as "The Mining Ordinance, 1902." Short Title.

2. In this Ordinance [and in any Regulations made thereunder, unless the context otherwise requires]— Definitions.

"Commissioner" means the Commissioner of Lands and Mines, or in the absence of the Commissioner, the officer of the Department next in rank.

"Officer" means and includes every Justice of the Peace, every Commissary of Taxation, every Customs Officer, every Officer of the Department of Lands and Mines, every [Warden and Sub-Warden], all Police and other Constables, all Officers specially appointed for the purposes of this Ordinance, and every other public officer approved by the Governor by notice in the Gazette. (3 of 1887, s. 2.)

Digitized by Google

[" Warden "] means any Officer appointed by the Governor for the purposes of [this Ordinance and of] the Mining Regulations for the time being in force to be [Warden of a Mining District, and unless the context otherwise requires includes Sub-Warden.]

" Mining Regulations " means the Regulations in the First Schedule to this Ordinance, and any Regulations made under the authority of Section 82 of this Ordinance.

" District " means any portion of the Colony declared to be a [Mining] District under Section 4 of this Ordinance.

" Raw Gold " includes any substance or thing containing raw gold or of which raw gold forms a part. (3 of 1881, s. 2).

" Precious Stones " means rough or uncut precious stones only.

" Valuable Minerals " means any mineral containing gold or silver or both, together with some other metal in such proportions that the gold or silver or both combined obtainable from such mineral is or was of greater value than the cost of separating the gold or silver or both from the baser constituents, without any expenditure for rendering these latter constituents of commercial value. (3 of 1901, s. 3).

" Concession " means any permission, exclusive right, concession, or grant in respect of any portion of the Crown Lands of the Colony, under Part II of this Ordinance.

" Licence " and " Claim Licence " mean any licence to occupy any portion of the Crown Lands of the Colony for the purpose of Mining, issued under Part III of this Ordinance.

" Precious Stones Licence " means a licence for the purpose of mining for precious stones only.

" Claim " means the area of Crown Land in respect of which a concession is granted or a licence is issued, and includes any claim located whether a concession or licence has been issued in respect thereof or not.

" Person " includes any company, corporation, society, syndicate, or other body of persons, whether corporate or unincorporate.

" Servant " means any person who has entered into and is subject to a contract of service to be performed on or in respect of any claim, and includes a registered labourer.

PART I.—ADMINISTRATION.

Charge of minerals and precious stones on Crown Lands.

3. The Commissioner shall have the charge of and act as guardian over all minerals, including gold and silver and valuable minerals, and precious stones within the lands, rivers and creeks of the colony.

Digitized by Google.

4. The Governor [may] by notice to be published in the Gazette and one other newspaper circulating in the Colony, declare any portions of the Colony to be [Mining] Districts, and establish one or more stations in [or in] the neighbourhood of any [Mining] District, and by a like notice direct that all persons going to or coming from a [Mining] District shall stop and report themselves at one or more [specified] station [or stations] to the [respective] officers in charge thereof, and be examined and searched. (3 of 1887 of s. 19.)

Giving of notice of application for order to cease work

5.—(1.) The Governor may appoint for each District an officer to be called a Warden.

(2.) Each Warden shall be responsible for the efficient working within his District of this Ordinance and of any Regulations made under it and for the time being in force.

(3.) The Governor may at any time transfer a Warden from one District to another.

6. The Governor may appoint for each District one or more Assistants to the Warden. Such Assistant shall be called a Sub-Warden.

Appointment and duties of Wardens.

7. The Governor [may] appoint such [other] officers, including female searchers, for the purposes of this Ordinance as he may consider necessary, and such officers shall respectively [have and exercise such powers and discharge such duties as may be assigned to them by this Ordinance or by any Regulations made thereunder.] (3 of 1883, s. 20.)

Appointment of Officers.

8. All Wardens and Officers in the performance of their duties under this Ordinance and under the Regulations shall act under the directions of the Commissioner, and will be held responsible through him to the Governor.

Control of Wardens and Officers.

9. The Governor may by Order-in-Council confer on any [Warden but not on a Sub-Warden] the jurisdiction and powers and require him to discharge the [duties of a Magistrate within his district, and due notice thereof shall be published in the Gazette. (15 of 1896, s. 19.)

Power to confer magisterial powers on Government Officers.

10. If the district of any [Warden] or any part thereof forms part of the district of any Magistrate, any [order] of the Governor under the preceding section shall not affect the jurisdiction or powers of the Magistrate. (15 of 1896, s. 18.)

Effect on Stipendiary Magistrate's jurisdiction.

11. The Commissioner may exercise any of the powers or discharge any of the duties by this Ordinance or any Regulations made thereunder, conferred or imposed upon any Warden or other officer of the Department of Lands and Mines save and except the powers and duties conferred and imposed by section 9 of this Ordinance.

Powers of the Commissioner.

Digitized by Google

Power of Officer to inspect Claim.

[12. An Officer may at any time enter on and inspect any claim and any building or work connected therewith.]

PART II.—CONCESSIONS.

Permission to explore.

13.—(1.) In any case in which owing to the amount of capital to be invested or the works to be undertaken by any person who desires to obtain a concession, it appears expedient to the Governor-in-Council to do so, the Governor-in-Council may with the approval of the Secretary of State permit such person to temporarily occupy and [explore, for the purpose of testing the value of,] unoccupied Crown Lands without a concession in respect thereof being first granted, subject nevertheless to such terms and conditions as to the Governor-in-Council may seem meet.

Exclusive right to explore.

(2.) The Governor-in-Council may, in special cases and with the approval of the Secretary of State, give to any person the exclusive right [to occupy and explore,] as provided in sub-section 1 hereof, within a given area. (3 of 1901, s. 4).

Governor in Executive Council may grant mining concessions.

14. [The Governor-in-Council may grant, on such terms and conditions as he shall deem meet,] a concession authorizing any person therein named to occupy any portion of the Crown Lands of the Colony and, subject to the provisions of this Ordinance, [and any Regulations made thereunder] therein to mine for and when found to take and appropriate

i. gold, silver, and valuable minerals: or

ii. precious stones: or

iii. gold, silver and valuable minerals, and also precious stones. (3 of 1887, s. 3, amended).

Concession to be exclusive.

15. It shall not be lawful to grant in respect of the same area of Crown Lands more than one concession to mine for and appropriate gold, silver and valuable minerals, or more than one concession to mine for and appropriate precious stones, but a concession to mine for and appropriate gold, silver and valuable minerals and a concession to mine for and appropriate precious stones may be granted to different persons in respect of the same area.

Proviso.

Provided that in the case of any area the concession in respect of which has been cancelled or has for any reason ceased to be in operation, a fresh concession may be granted.

Dredging concession.

16. The Governor-[in-Council may grant on such terms and conditions as he shall deem meet], a concession to any person to occupy any river or creek or portion thereof and there to dredge for and, when found, to take and appropriate all gold, silver and valuable minerals, [and] precious stones;

Digitized by Google

Provided that every such [concession] shall be subject to such regulations as may, from time to time, be [made] by the Governor and Court of Policy. (3 of 1901, s. 8).

17. The Governor [may] with the approval of the Secretary of State, [grant a] general concession to any person subject to regulations as to royalty, entitling such person to the soil and to gold, silver and valuable minerals, and precious stones, found therein. (3 of 1901, s. 9). General concession.

18. In any case in which a concession is granted in respect of unoccupied Crown Lands, the Governor [may] make an absolute grant therewith of the Crown Lands [in respect of] which such concession [was granted] without requiring the provisions of the Crown Lands Ordinance, and the Crown Lands Regulations for the time being in force, to be complied with: Provided that no grant of the nature set forth in this section shall be made either under this section or [in any other way] without the approval of the Secretary of State. (3 of 1901, s. 5.) Grants of Crown Lands to which concessions relate.

19. No concession shall be granted to any person for any larger area than five hundred acres, except with the approval of the Secretary of State. (3 of 1887, s. 3 (1.) Limit of area to be granted by concession.

20. Nothing in any concession shall be construed to prevent the Governor from granting to any person mentioned in the concession the right to lead or convey water, or to make or construct waterways, through or over, or to construct reservoirs on, or to take water from the land specified in the concession, and the Governor may grant to any person [so mentioned] the right so to do. (3 of 1887, s. 3 (4.) Reservation of right to grant waterways, &c.

21. The holder of every concession may, subject to the [Mining Regulations and] the Crown Lands Regulations [for the time being in force,] cut timber and fuel on the Crown Lands for mining purposes, on payment of the royalty prescribed by the [Crown Lands] Regulations. (3 of 1887, s. 4.) Right to cut timber and fuel.

22. The holder of every concession shall pay on the value of all gold, silver, and valuable minerals [and precious stones found and appropriated within the area of his concession], such royalty as the Governor and Court of Policy may [by Regulations under this Ordinance] from time to time, determine. (3 of 1887, s. 3 (8.)) Payment of Royalty.

23. Nothing in any concession shall be construed to prevent the Governor from at any time directing that any portion of the land [in respect of which it is granted] shall be taken and used for public purposes, and, when the Governor so directs the land specified in the order of the Governor shall be taken and used for public purposes, without giving any right to compensation [therefor]. (3 of 1883, s. 3 (6.) Land required for public purposes may be withdrawn from a concession.

Digitized by Google

Concession subject to Regulations

24. Every concession shall be subject to [the Mining Regulations]. (3 of 1883, s. 3 (7).)

Cancellation of Concessions.

25. It shall be lawful for the Governor-in-Council to cancel any concession issued under the provisions of this part of this Ordinance,

(1.) On breach of any Regulation relating to concessions which, in the opinion of the Governor-in-Council, cannot be adequately dealt with by the imposition of a penalty,

(2.) In case of persistent refusal or neglect to carry out the Mining Regulations,

(3.) On breach of any condition on which the concession was granted, or which is included in the terms of the concession,

(4.) In case it shall be certified to the Governor by any officer appointed to visit the [claim] specified in the concession or grant, or to report thereon that the person to whom the concession was granted has ceased to carry on the work, or to pursue the purpose for which the concession was granted.

Power to grant concession without payment of royalty.

26. Notwithstanding anything hereinbefore contained, it shall be lawful for the Governor-in-Council to grant any concession upon the terms that no royalty shall be paid in respect of any gold, silver, valuable mineral or precious stones obtained under such concession, if due provision, to the satisfaction of the Governor-in-Council is made in such concession for the payment of any sum or sums of money or other consideration, in lieu of such royalty.

27. The Governor may, in any case, refuse to grant a concession.

Part III.—Licences.

Issue of licence to mine.

28. The Commissioner may, with the approval of the Governor, issue a licence authorizing any person therein named to occupy any portion of the unoccupied Crown Lands of the colony and subject to the provisions of this Ordinance and of any Regulations made thereunder to mine for and when found take and appropriate

i. gold, silver and valuable minerals: or

ii. precious stones.

Issue of licence to conform to Regulations.

29. Any such licence shall be issued in accordance with and subject to any conditions prescribed by the [Mining] Regulations.

Two licences not to issue within same area.

Exception.

30. It shall not be lawful to grant in respect of the same area of Crown Lands more than one licence to mine for and appropriate gold, silver and valuable minerals, or more than one licence to mine for and appropriate precious stones, but a licence to mine for and appropriate gold, silver and valuable minerals, and a licence to mine for and appropriate precious stones may be granted in respect of the same land to different persons or to the same person.

Digitized by Google

Provided that in the case of any area the licence in respect of which has been cancelled or has for any reason ceased to be in operation a fresh licence may issue.

Proviso.

31. The provisions of sections 19, 20, 21, 22, 23 and 24 of this Ordinance, respecting concessions, shall also apply to licences issued under this Part of this Ordinance.

Provisions of Ordinance relating to concessions made applicable to Claim licence.

32. The Governor may at any time or in any case revoke a licence issued under this Part or may order that a licence under this Part shall not be issued.

Right to revoke or withhold licence.

33. All gold or precious stones obtained on a claim without the permission of the owner of the claim, shall be the property of the owner of the claim, provided that he is complying with the Mining Regulations and has paid the rent payable by him; but if he is not complying with the said Regulations or has not paid the said rent, it, or they, shall be the property of the Colony.

Property in gold obtained on located claim without permission of claimholder.

PART IV.—MINING LICENCES ON PRIVATE LANDS.

34. [The Commissioner may with the approval of the Governor,] issue a licence to any person authorizing such person to enter on private lands or lands of the Colony and there search and mine for and when found take and appropriate gold, silver, [and] valuable minerals or precious stones; Provided always that every such licence shall be subject to the provisions of such regulations as may from time to time be [made] by the Governor and Court of Policy. (3 of 1887, s. 5.)

Licences to mine on private lands.

35.—(1.) The owner of any private lands shall hold and enjoy all metals other than gold and silver therein or thereon, and may search and mine for and when found, take and appropriate the same to his own use without previously obtaining any licence.

Right to baser metals on private lands.

(2.) The owner of any private lands shall also be entitled to take and appropriate to his own use any metal other than gold or silver contained in any valuable mineral in or on his lands, and which has been separated from such gold or silver by the holder of any such licence as aforesaid, unless such holder purchases such metal from the owner of the land at such price as may be agreed on, or (in default of any such agreement being arrived at) as may be stated in writing by the Commissioner to be the net value of the metal after paying the cost of winning the same, no deduction from such cost being made on account of gold or silver or both having been obtained along with such metal.

(3.) The owner of any private lands may without previously obtaining any licence search and mine for and when found take and appropriate any mineral therein or thereon containing gold or silver or both together with some other metal in such proportions that the gold or silver or both combined obtainable from such mineral is or are not of greater value than the cost of obtaining the same alone

Digitized by Google

therefrom ; provided always that in any such case such owner shall, if any gold or silver [or both is or are extracted from such mineral, comply with the Mining Regulations for the time being in force as to keeping a record of gold or silver obtained and as to the removal thereof and the payment of Royalty thereon.]

(4.) Nothing in this section shall authorize the owner of any private lands to search and mine for or when found to take and appropriate to his own use any valuable mineral in or on his lands without previously obtaining such licence as aforesaid.

(5.) Nothing in this section shall give the owner of private lands any right to any precious stones therein or thereon. (3 of 1901, s. 6.)

Certain provisions relating to mining licences on Crown lands to apply in the case of private lands.

36. The provisions of sections 29, 30 and 32 of this Ordinance respecting licences shall also apply to licences issued under this Part of the Ordinance.

Part V.—Mining Partnerships.

Definition o mining partnership.

37—(1.) A mining partnership exists when two or more persons own or acquire a claim for the purpose of working it, and actually engage in working it, or jointly employ others to work it for them; and whether there is a written contract of partnership or not.

(2.) An express agreement to become partners, or to share the profits or losses of mining, is not necessary to the formation or existence of a mining partnership. The relation arises out of the ownership of shares in a claim, and working the same for the purpose for which it was taken possession of or granted. (15 of 1896, s. 3)

Claim worked by partners.

38. Any claim owned and worked by partners in mining, whether purchased with partnership funds or not, is partnership property. (15 of 1896, s. 4.)

Share of partner in profits and losses.

39. A member of a mining partnership shares in the profits and losses thereof in the proportion which the interest or shares he owns in the mine bears or bear to the whole number of shares. (15 of 1896, s. 5.)

Lien of partner on partnership property.

40. Each member of a mining partnership has a lien on the partnership property for the debts due to the creditors of the partnership and for money advanced by him for its use. (15 of 1896, s. 6.)

Right of person owning share in mine to inspect same

41. Any person owning a share or interest in any mine or in any mining company owning or working any mine or any agent authorized in writing by him shall be entitled, at any time between the hours of ten o'clock in the forenoon and four o'clock

Digitized by Google

in the afternoon of any working day, to enter the mine, with or without an expert, and to inspect the same and all the workings and mining operations therein; and for such purpose the said person or his agent and expert shall have at all times free ingress, egress, and regress from the mine. (15 of 1896, s. 7.)

42. Every manager of a mine, or director or manager of any company as aforesaid, who prevents, obstructs, or delays, or causes the prevention, obstruction, or delay of any person or expert as aforesaid from entering any such mine shall be liable to a penalty not exceeding one hundred dollars, and to a further penalty not exceeding ten dollars for every day during which such prevention, obstruction, or delay continues. (15 of 1896, s. 8.)

Penalty on mining manager, etc., preventing inspection of mine.

43.—(1.) One or more of the partners in a mining partnership may convey or assign his interest in the claim without dissolving the partnership and without the consent of the other members: Provided that [on or before the advertised date of transfer any member of the partnership shall have the right of pre-emption at a price to be agreed upon between them.] (15 of 1896, s. 9 (1) amended.)

Transfer of interest of partner.

(2.) The purchaser from the date of his purchase shall become a member of the partnership: Provided, however, that no transfer shall be allowed or made unless the remaining partners have intimated in writing to the Commissioner that the transferor has made provision for the payment of his share of the debts due by the partnership, or unless the transferor can otherwise satisfy the Commissioner that such provision has been made. (15 of 1896, s. 9 (2).)

44.—(1.) No member of a mining partnership, or any agent or manager thereof, can by a contract other than a contract for the employment of labourers, bind the partnership except by express authority in writing derived from the members thereof.

Mode of binding partnership.

(2.) The decision of the members owning a majority of the shares or interests in a mining partnership binds it in the conduct of its business. (15 of 1896, s. 10.)

45. It shall be a ground for dissolution of a mining partnership if any member of a partnership refuses or neglects, within thirty days after personally receiving notice in writing thereof from the other partner or partners, to pay or satisfy any assessment of the partnership liabilities, or neglects, when notified in writing by the other partner or partners to do so, to perform any labour or discharge any liability incurred, or to represent or have represented the share held in the claim, and by which such non-representation the copartnership property as a whole is or may become liable to forfeiture. (15 of 1896, s. 11.)

Dissolution of partnership.

46.—(1.) [Part V of this Ordinance] shall not apply to any Company or Association incorporated or registered under the Com-

Application of preceding Sections.

Digitized by Google

panies' Ordinance, 1864, and the application of all or any of [its sections] may be expressed limited or excluded by a written contract of partnership. (15 of 1896, s. 12.)

[(2.) The Partnership Ordinance, 1900, shall not apply to any question provided for in Part V. of this Ordinance where this Ordinance applies to the partnership in connection with which such question has arisen. (20 of 1900, s. 48 (2).]

PART VI.—PREVENTION OF THEFT OF GOLD OR OF PRECIOUS STONES.

Presumption as to possession.

47. For the purposes of this Ordinance, a person shall be deemed to be in possession of raw gold [or of precious stones] if it [or they] is [or are] at the time in his custody or power or under his control, although not in his actual possession. (3 of 1877, s. 7.)

Possession an offence unless justified.

48. Every person in whose possession raw gold [or precious stones is or are] found by any Officer shall be guilty of an offence against this Ordinance, unless he can prove, to the satisfaction of the Court before which he is tried, that he is lawfully entitled to the same. (3 of 1887, s. 8.)

Powers of officers.

49. Any Officer who has reasonable cause to suspect that any person is unlawfully in possession of or removing any raw gold [or precious stones may] stop and examine such person; and any vessel, or any cart or other conveyance, in the possession of or under the control of such person or in which such person may be, and any package under the control of such person; and if any raw gold [or precious stones is or are] found upon such person or in any such vessel, cart, conveyance, or package, [may] seize and detain the same and arrest and detain such person until he can be brought before a Magistrate and dealt with according to law. (3 of 1887, s. 9)

Powers of officers to search persons.

50. Notwithstanding anything in this Ordinance, and in addition to the powers therein contained, it shall be lawful for [the Commissioner or] any [Warden], with a view of ascertaining whether any person is unlawfully in possession of or removing any raw gold [or precious stones—]

(1.) To stop any person within a [Mining] District, and demand the production of all raw gold [or precious stones] in his possession;

(2.) To search or cause to be searched in his presence any person within a [Mining] District and everything in his possession or under his control; and,

(3.) To search or cause to be searched in his presence any person, wherever he may be within the Colony, who has come from a [Mining] District, within seven days after leaving such District, and everything in his possession or under his control. (3 of 1887, s. 10).

Digitized by Google

51.—(1.) If a Warden has reasonable cause to suspect that any raw gold or precious stones is or are in the unlawful possession of any person in any house, store, shop, building or other enclosed place whatsoever, he may, with all necessary assistance, enter by force if required, and at any hour of the day or night, such house, store, shop, building or other enclosed place, and seize and detain any raw gold or precious stones, found therein, and arrest and detain the owner or occupier or the person in charge of such house, store, shop, building, or other enclosed place, and the person or persons in whose possession such raw gold or precious stones may be found, until he or they can be brought before a Magistrate and dealt with according to law.

Powers of Warden to search premises.

52.—If any Officer has reasonable cause to suspect that any raw gold [or precious stones is or are] in the unlawful possession of any person in any house, store, shop, building or other enclosed place whatsoever, then, upon oath made by such officer before any Justice of the Peace of the fact of such suspicion, such Justice may, by warrant under his hand, authorize such Officer, with all necessary assistance, to enter by force if required, and at any hour of the day or night, such house, store, shop, building or other enclosed place, and to seize and detain any raw gold [or precious stones] found therein, and to arrest and detain the owner or occupier or the person in charge of such house, store, shop, building, or other enclosed place, and the person or persons in whose possession such raw gold [or precious stones] may be found, until he or they can be brought before a Magistrate and dealt with according to law. (3 of 1887, s. 11 (1)).

Powers of officers to search premises.

53.—(1.) For the purposes of examination and search under this Ordinance, it shall be lawful for any Officer if he thinks fit to cause any person to be taken to the nearest Police Station or other station appointed for the purpose of this Ordinance.

Suspected person may be taken to a station.

(2.) A female shall be searched only by a duly appointed female searcher. (3 of 1887, s. 12).

54. Any raw gold [or precious stones] produced on demand or or discovered on search may be seized and detained by the Officer, who may also arrest and detain the person from whom the gold [or precious stones was or were] seized until he can be brought before a Magistrate and dealt with according to law. (3 of 1887, s. 13.)

Raw gold and precious stones may be detained and possessor arrested.

55. All raw gold [or precious stones] seized shall as soon as possible be forwarded or otherwise conveyed under the care of some responsible person to the Inspector or other officer of Police or if there is no officer of Police in the district the Magistrate of the District in which the same was seized, and the Inspector or other officer of Police or the Magistrate shall make such provision for [the] safe custody [thereof] as he may deem advisable. (3 of 1887, s. 14 & 15 of 1896, s. 28 (3)).

Custody of seizures made.

Digitized by Google

Complaint to be preferred forthwith.

Procedure thereon.

56.—(1.) As soon as possible after the seizure of any raw gold [or precious stones] a complaint shall be preferred against the person from whom the same was seized for the unlawful possession thereof.

(2.) Such complaint may be preferred by the seizing officer or by any other Officer or [by] any Police Constable.

(3.) On the hearing of such complaint the complainant shall prove—

(*a*.) The finding of the raw gold [or the precious stones] in the possession of the person charged; and

(*b*.) Reasonable cause, at the time of seizure, or, in the case of the Commissioner or Warden acting under Section 48 of this Ordinance, either at the time of seizure or from information subsequently obtained to suspect that such possession is unlawful; and thereupon the onus shall lie upon the person charged of proving to the satisfaction of the Court, that he is lawfully entitled to the possession of such raw gold, [or precious stones.] (3 of 1887 s. 15).

Delivery to rightful owner.

57. If on the trial of any person in respect of such raw gold, [or precious stones] it is proved to the satisfaction of the Magistrate to whom the gold [or precious stones belongs or] belong, the Magistrate may make an order for the delivery thereof to the rightful owner on payment of the royalty and of such expenses as, in his opinion, have been properly incurred in recovering such gold [or precious stones]. (3 of 1883, s. 16).

Adjudication of claim to ownership in case of doubt.

58.—(1.) In the event of there being no proof or not sufficient proof as to the ownership of any gold [or precious stones] seized, the Magistrate shall advertise such seizure with particulars thereof, for four successive Saturdays in the Gazette and one other newspaper circulating in the Colony, and any person having any claim thereto may, on or before the last Saturday on which such seizure is required to be advertised, give notice in writing thereof to the Magistrate, whereupon the Magistrate shall fix a day and hour for the hearing of any claim or claims so made and shall adjudicate thereon in a summary manner.

(2.) If, on such hearing the Magistrate is of opinion that the claimant has established his claim, he shall order the gold [or precious stones] to be delivered up, after payment of such royalty and expenses as aforesaid.

(3.) If such claim is not established the Magistrate shall thereafter transmit such gold [or precious stones] to the Commissioner to be dealt with as the Governor may direct. (3 of 1883, s. 17).

[(4.) The Commissioner, or any officer of the Department of Lands and Mines authorised by him inwriting, shall have the right to appear and be heard at any proceedings taken under Part VI of this Ordinance, and shall have the same rights in all respects as if he were a party thereto.]

Digitized by Google

59. Any order of a Magistrate under this Ordinance shall be subject to appeal. (3 of 1883, s. 13.) Right of appeal.

PART VII.—OFFENCES.

60. Every person who— Liability of person not reporting at station, etc.

(1.) Fails to report himself to the proper station or

(2.) Fails to attend at any station when required by an officer to do so, or

(3.) Refuses to allow himself or anything under his control to be examined and searched,

shall be guilty of an offenc eagainst this Ordinance. (3 of 1887, s. 21.)

61.—(1.) Every person who— Penalty for harbouring registered labourer and proceedings in such case.

(*a*) Harbours, conceals, or employs any servant while his contract of service with another person subsists ; or

(*b*.) Removes or entices any such servant from the service of his employer, or solicits or entices him to leave such service,

[shall be guilty of an offence against this Ordinance and on conviction thereof] shall be liable to a penalty not exceeding one hundred dollars, and shall further pay to the employer the sum of two dollars for every day during which such servant has been so harboured, concealed, or employed. (15 of 1896, s. 13 (1.)

62. Every person who— Fraudulent dealing with licence.

(1.) Fraudulently personates the holder of any licence [or concession issued or granted under this Ordinance] ; or

(2.) Falsely represents that any servant or other person is an authorized holder of [any] licence ; or

(3.) Fraudulently exhibits as his own any licence issued to another person ; or

(4.) Uses or exhibits as valid any licence which has expired, [shall be guilty of an offence against this Ordinance]. (15 of 1896, s. 14.)

63. Every person who unlawfully obtains any raw gold, [or precious stones] or who procures or employs any other person to unlawfully obtain, convey, or dispose of any raw gold, [or precious stones] shall, in addition to any punishment incurred for a breach of the Mining Regulations, for the time being in force, be guilty of an offence against this Ordinance. (3 of 1887, s. 22.) Unlawfully procuring or disposing of gold or precious stones.

64. Every person who sells or purchases any gold [or any precious stones in a Mining District otherwise than in accordance with the Mining Regulations, shall be guilty of an offence under this Ordinance.] (15 of 1896, s. 15.) Selling gold or precious stones contrary to Regulations.

Digitized by Google

Cheating mining partner.

65. Every person who, with intent to defraud his co-owner, co-partner, or co-adventurer in any claim or in any share or interest in any claim, secretly keeps back, conceals, or disposes of any raw gold [or precious stones] found in or taken from such claim, shall be guilty of [an offence against this Ordinance.] (3 of 1887, s. 24 amended.)

Penalty for breach of Ordinance.

66. Every person who is guilty of an offence against this Ordinance [for which no penalty is otherwise expressly provided] shall be liable, on summary conviction, to a penalty not exceeding five hundred dollars, and in default of payment forthwith or within such time as the Court may direct, to imprisonment with or without hard labour for any term not exceeding six months and on the second or any subsequent conviction to imprisonment with or without hard labour for any term not exceeding six months and in addition to a penalty not exceeding five hundred dollars. (3 of 1887, s. 23.)

Part VIII.—Procedure.

Change of venue.

67.—(1.) Where an offence against this Ordinance has been committed within the jurisdiction of one Magistrate, and the Commissioner, or in his absence the next senior officer for the time being present in the Office of the Department of Lands and Mines in Georgetown, certifies in writing that in his opinion the complaint for any such offence can be more conveniently or fairly heard before the Magistrate of any other District in the colony, it shall be lawful for such other Magistrate, and he is hereby required, to hear and determine such complaint as if the offence had been committed within his jurisdiction. Provided that the venue shall not be so changed, except with the consent in writing of the parties to such complaint or the approval in writing of the Attorney-General.

(2.) In the event of proceedings being taken under this section before the Magistrate of a District other than that in which the offence was committed, all gold [or precious stones] seized and dealt with under this Ordinance shall be sent on to such Magistrate, and all further proceedings in respect thereof shall be had and taken by and before him. (3 of 1883, s. 25.)

Statement of reasons for seizure receivable in evidence.

68. On the trial of any person in respect of the unlawful possession of raw gold [or precious stones] seized by an Officer or of any claim thereto under this Ordinance the production of a written statement purporting to be signed by such officer giving his reason for such seizure and the circumstances under which it was made shall be *primâ facie* evidence of the facts therein stated. (3 of 1887, s. 26 amended.)

Account of wages receivable in evidence.

69. Any Certificate of Registration issued under the Mining Regulations and any account of wages of a person employed on a claim, certified by the holder of such claim or person in charge

Digitized by Google

thereof, shall in all courts be *primâ facie* evidence of all matter contained or endorsed therein or thereon respectively. (15 of 1896, s. 16.)

Service of process in proceeding for recovery of wages.

70. In any proceeding by a person employed on a claim for the recovery of wages for working thereon, delivery of any process at the registered address of the person who was the holder of [such] claim, at the time when the wages were earned shall have the same effect as personal service on every person liable for payment thereof. (15 of 1896, s. 17.)

Powers of Commissioner and Warden.

71. [The Commissioner or a Warden] shall for the purpose of determining any disputes which he is by the Mining Regulations empowered to determine, have the same powers as to summoning witnesses and compelling their attendance, as to the examination of witnesses, and as to adjournments, as are for the time being vested in a Stipendiary Magistrate in the exercise of his jurisdiction under the Petty Debts Recovery Ordinance, 1893. (15 of 1896, s. 20.)

Fees on proceedings before Wardens or Commissioner.

72. All fees or costs awarded payable under the Mining Regulations in proceedings for the determination of disputes by a [Warden or by the Commissioner] shall be recoverable by action. (15 of 1896, s. 21.)

Right of appeal to Supreme Court.

73. In all cases in which the Mining Regulations provide that any person who is aggrieved by any decision of [the Commissioner or of a Warden] may appeal from such decision to the Supreme Court, the Court in its limited jurisdiction shall have full jurisdiction to hear and determine all questions of fact and of law between the parties raised in appeal and the parties to any such proceeding may appeal from any decision of the Court in its limited jurisdiction to the Full Court. (15 of 1896, s. 22.)

Notice of appeal.

74. The appellant shall, within one month after the pronouncing of the decision, serve upon the [Commissioner or the Warden] whose decision is appealed from and upon the opposite party notice in writing of the reasons for his appeal, and such notice may be served either by the appellant or by his counsel or attorney-at-law: Provided, however, that in any case where a person who is entitled to appeal from any such decision as aforesaid is unavoidably prevented from appealing within the time hereinbefore specified, it shall be lawful for such person to apply, by motion to the Court, for leave to appeal from such decision, and the Court may either refuse to grant such leave or may grant the same on such terms and conditions as it may think fit. (15 of 1896, s. 23.)

Security in appeal.

[**75.** The appellant shall, also, after giving or serving notices of appeal and within one month after the date of the decision appealed against, enter into a recognizance with at least one sufficient surety, to the satisfaction of the Commissioner or Warden, conditioned for the due prosecution of the appeal and for abiding the result thereof, including the payment of all costs of the appeal and otherwise.]

Digitized by Google

Practice and procedure in appeal.

76. Subject to the provisions of this Ordinance, the practice and procedure in respect of any such appeal shall be the same as the practice and procedure for the time being in force in the Court in respect of appeals from the decisions of Magistrates. (15 of 1896, s. 24.)

Effect of decision in appeal.

77. The decision of the Judge shall bind the parties but shall give no right as against the Crown or any Officer of the Government, and shall not be deemed to confer any right to obtain a concession or licence under this Ordinance. (15 of 1896, s. 25)

Power to Supreme Court to order to cease work on claim.

78. The Court may, at any time after proceedings in appeal have been commenced, on motion by either party, order that all work shall cease on a claim, either generally or by any particular person or persons, pending the decision of the matter, and thereupon work shall be discontinued accordingly. (15 of 1896, s. 26.)

Fees on appeal.

79. The fees payable on appeals shall, except those payable on affidavits, be the same as in cases within the General Civil Jurisdiction of the Supreme Court, and the remuneration of witnesses shall be the same as in the Supreme Court, Civil Jurisdiction. (15 of 1896, s. 27.)

Procedure in case of prosecution for harbouring servant

80.—(1.) In any case where an employer satisfies a Magistrate or Justice of the Peace, by information upon oath, that his servant whose contract of service is subsisting is harboured, concealed, or employed by another person, the Magistrate or Justice of the Peace may issue a warrant to search any premises of or occupied by such person for such servant, and to bring him, if found, and the person by whom he is harboured, concealed, or employed, before a Magistrate, to be dealt with according to law. (15 of 1896, s. 13 (2) .)

(2.) In any proceeding under this Section it shall not be necessary to prove on behalf of the prosecution that the defendant knew that the servant was under a subsisting contract of service; but in any such proceeding it shall be a sufficient defence for the defendant to prove that he did not know, and had no reasonable means of knowing, that the servant was under such contract of service. (15 of 1896, s. 13 (3.))

(3.) Where a servant is harboured, concealed, or employed as aforesaid on a claim, the holder of the claim, and the principal person in charge [thereof] shall each be liable to the penalty enacted in Section 61 of this Ordinance. (15 of 1896, s. 13 (4.))

Prosecution of offences.

81. Any offence created or penalty imposed by this Ordinance [or by any Regulations made thereunder] may be prosecuted or recovered under the Summary Jurisdiction Ordinances. (15 of 1896, s. 20.)

Part IX.—Miscellaneous.

Power to make regulations.

82.—(1.) The Governor and Court of Policy may make regulations, and when made, may alter, amend or revoke such regulations, with respect to all or any of the following matters:—

Digitized by Google

(*a.*) The prospecting and locating of Claims and the issue of licences;

(*b.*) Filing of objections;

(*c.*) Duration of Licences, and size and extent of Claims;

(*d.*) Mode of working Claims and deposit of waste and tailings;

(*e.*) Keeping of records of gold, silver, and valuable minerals, and of precious stones found;

(*f.*) Definition of boundaries and maintenance of boundary marks;

(*g.*) Applications for and issue of dredging concessions, and the conditions affecting them;

(*h.*) The amalgamation, purchase, and transfer of claim [licences and concessions];

(*i.*) Surveys;

(*j.*) The regulation of the use of the surface of the land, and of the cutting of timber and fuel;

(*k.*) Water rights and the use of water;

(*l.*) Permits to occupy land for purposes connected with mining;

(*m.*) Cutting of paths and trails, and the use of them;

(*n.*) Jumping of Claims;

(*o.*) Employment and registration of labourers, the payment of wages, and the duties of employers;

(*p.*) The conveyance, detention, sale, purchase, and hypothecation of gold, silver, and precious stones;

[(*q.*) Duties of traders in gold or precious stones;]

(*r.*) The sanitary regulation of claims and places adjacent to claims;

(*s.*) The regulation of mines;

(*t.*) The regulation of mining partnerships;

(*u.*) The determination of disputes;

(*v.*) Employment and rights of Aboriginal Indians;

(*w.*) Disposal of forfeited gold, silver, or valuable minerals, or precious stones;

Digitized by Google

(*x.*) The determination of the amounts to be paid for royalty, fees of office, and other amounts payable to the Colonial Government;

(*y.*) The regulation of the conditions on which entry may be made on private lands and the securing to the persons entitled thereto due compensation for any disturbance of the surface of the land; and

(*z.*) All matters connected with the search or mining for or dealing with gold, silver, precious stones, or any valuable minerals, not hereinbefore specially mentioned; and generally all matters connected with the proper carrying out of the provisions of this Ordinance.

(2.) In any such regulation the Governor and Court of Policy may prescribe such penalty, recoverable under the Summary Jurisdiction Ordinances, not exceeding one hundred dollars, as they may think fit for any breach or contravention [of any Regulation].

(3.) Every person who is guilty of a breach of any regulation for which no penalty is expressly provided shall be liable to a penalty not exceeding one hundred dollars. (12 of 1895, s. 5).

(4.) All such Regulations will be published in the Gazette, and shall have the force of law.

Mining Regulations First Schedule.

83. Until the Governor and Court of Policy make Regulations under the last preceding section hereof, the Regulations in the First Schedule to this Ordinance shall be in force as the Mining Regulations, but such Regulations may be altered, amended or revoked in the same manner as if they were Regulations made by the Governor and Court of Policy under the said last preceding section.

Penalty for breach of the Regulations.

84. Every person who is guilty of a breach of any of the Regulations,—

(1.) By refusing or neglecting to comply with any duty imposed on him by or under the Regulations; or

(2.) By refusing or neglecting to comply with any lawful order or direction given by an Officer; or

(3.) By obstructing an Officer in the execution of his duty; or

(4.) By giving incorrect information in relation to any matter within his knowledge;

shall be liable to a penalty not exceeding one hundred dollars.

Forfeiture of licence for breach of conditions.

85. Any holder of a licence issued under this Ordinance or under the Mining Regulations, who is guilty of a breach of any condition expressed in his licence, or of a breach of any Regulation relating to licences of the kind held by him, shall, in addition to any other penalty provided for such breach, if the Governor so orders, forfeit his licence.

Digitized by Google

86.—(1.) All gold or precious stones removed, conveyed, purchased or otherwise dealt with contrary to this Ordinance or to any Regulation made thereunder, may be seized by any Officer, and shall be forfeited, if the Governor so directs, whether a conviction has or has not taken place for any breach of the Ordinance or of the Regulations in respect of such gold or precious stones.

Forfeiture of gold or precsous stones, in respect of which an offence is committed.

(2.) If any person is summarily convicted of any offence under this Ordinance or the Mining Regulations, the Magistrate may order that any gold or precious stones in respect of which such offence was committed, be forfeited.

87. Every person who, either by himself, his agent, or servant, is guilty of any negligence in relation to any matter dealt with in the Regulations by which any person is injured shall, in addition to any action to which he may be liable, be deemed guilty of a breach of the Regulations.

Liability for negligence involving personal injury.

88. Any person giving information as to the breach of the Regulations respecting the removal or conveyance of or dealing with any gold *or precious stones* which leads to the forfeiture *thereof* shall be entitled to such portion of the proceeds *therefrom* as the Governor may award.

Reward to informer.

89. (1.) Every officer holding a salaried appointment in the Department of Lands and Mines is hereby prohibited from acquiring by any act of his, or holding directly or indirectly any share or beneficial interest in any claim in this colony, [or in any concession granted or licence issued under this Ordinance.]

No officer to engage in mining enterprise.

(2.) If any such share or interest devolves upon any such officer by will or inheritance or from any circumstances beyond his control, he shall immediately on the fact becoming known to him report the same to the Governor who shall give such directions in the matter as he thinks expedient in the public interest.

(3.) If any such officer

(*a.*) Acquires or holds any such share or interest contrary to sub-section (1) hereof, or

(*b.*) Fails to report the fact of any such share or interest having devolved upon him as required by sub-section (2) hereof, or

(*c.*) Refuses or neglects to comply with any directions given by the Governor in respect of any share or interest which has devolved upon him,

he shall, on being convicted thereof before a Magistrate, on proceedings taken against him with the consent in writing of the Attorney-General, be liable to forfeit a penalty not exceeding five hundred dollars for every such offence and shall be subject to dismissal from the public service. (3 of 1887, s. 28.)

Digitized by Google

[**90**. All officers appointed under this Ordinance shall respectively receive such salaries as may from time to time be assigned to them by the Combined Court.] (3 of 1887, s. 20.)

Duration of Ordinance.

91. All royalties, rent, fees and other moneys payable under this Ordinance, or under the Mining Regulations, shall be paid over to the Receiver General for the use of the Colony] so long as the Legislature of the Colony make due provision to the satisfaction of His Majesty, for maintaining the Civil Establishment of the Colony. (3 of 1887, s. 29, amended.)

Repeal Second Schedule.

92. The Ordinance mentioned in the Second Schedule to this Ordinance are hereby repealed to the extent specified in the third column of that Schedule.

Provided that—

(1.) This repeal shall not affect the validity of any licence, concession, certificate or document issued, granted or made under the authority of any enactment hereby repealed ; and

(2.) Any document referring to any Ordinance or enactment hereby repealed shall be construed to refer to this Ordinance, or to the corresponding enactment in this Ordinance ; and

(3) This repeal shall not affect—

(a.) Any right, privilege, obligation or liability acquired, accrued or incurred under any enactment hereby repealed ; nor

(b.) Any penalty, forfeiture or punishment incurred in respect of any offence committed against any enactment, or regulation made under any enactment, hereby repealed ; nor

(c.) Any investigation, legal proceeding or remedy in respect of any such right, privilege, obligation, liability, penalty, forfeiture or punishment as aforesaid ; and any such investigation, legal proceeding, and remedy may be carried on as if this Ordinance had not passed.

Revocation of Regulations.

93. All Regulations made before the passing of this Ordinance, under the authority, of any Ordinance or enactment repealed by the last preceding section, are hereby revoked and rescinded.

Digitized by Google

THE FIRST SCHEDULE.

Section 83.

THE MINING REGULATIONS, 1902.

Preliminary.

1. These Regulations may be cited for all purposes as "The Mining Regulations, |1902."| Short title.

2. In these Regulations, unless the context otherwise requires,— Interpretation of terms.

"Gold" includes |amalgam and| silver found in or taken from any part of the Colony, in whatever condition, until the same has or have passed through the Commissioner's Office and royalty has been paid thereon, and thereafter whilst subject to these Regulations:

|"Amalgam" means gold combined with quicksilver.|

Expressions in these Regulations referring to weights and measures shall be construed as referring to Imperial weights and measures.

Digitized by Google

PART I.

Prospecting and Locating of Claims and Issue of Licences.

Form and requisites of application for prospecting licence. Form No. 1.

3.—(1.) Every person who desires to prospect, for the purpose of locating claims, shall apply, in writing, in Form No. 1 in |Appendix I.| to these Regulations, to the Commissioner or Warden for a licence to do so, producing therewith if required a certificate from the Institute of Mines (which certificate shall be given free of charge by the Institute) that he is not a labourer under a subsisting contract.

(2.) The application must contain the full name and address of each applicant, and each applicant, or his attorney duly authorised by power of attorney deposited or recorded in the Registrar's Office, must sign the same, in the presence of two witnesses who must also sign the application. The application must also contain the name, style, or firm, if any, in which it is intended that the prospecting and working is to be carried on and also an address in Georgetown, called a "registered address," at which all notices or other process to be served, for the purposes of these Regulations may be left.

(3.) No prospecting licence shall be issued in the name of any firm, syndicate or partnership unless the name or names and addresses of the persons constituting such firm, syndicate or partnership, are stated in writing signed by such persons to the Commissioner, or Warden and such persons shall for all purposes be subject to all the obligations imposed by these regulations on the holders of such licences.

(4.) The Commissioner, or Warden shall not issue a licence to any person known to be a minor, and if any licence is issued to a minor it shall be null and void.

(5.) The Commissioner or Warden as aforesaid may refuse to issue a licence to any person who has been convicted of any indictable crime or of the larceny of gold or of any offence under "The Mining Ordinance, |1902," or any regulation made thereunder,| against whom any unsatisfied judgment for labourers' wages exists or against whom any judgment or sentence for any ill-treatment or neglect of any labourer employed by him has been given; but if the Commissioner, or Warden refuses he shall give the applicant on his applying for it a statement in writing of the fact and grounds of refusal and the applicant may appeal to the Governor whose decision shall be final.

(6.) It shall not be lawful for any person employed on a claim to apply for, receive or hold a prospecting licence except for and on behalf of his employer.

Issue, etc., of prospecting licence.

4.—(1.) If the application is granted the Commissioner or Warden shall thereupon issue a prospecting licence to the applicant.

Digitized by Google

(2.) There shall be payable in advance for the licence the sum specified in |Appendix II.| to these Regulations.

(3.) The licence shall continue in force for twelve months from the date of its issue.

(4.) It shall be lawful for the Commissioner for good cause at any time to revoke any prospecting licence, subject to an appeal to the Governor, whose decision shall be final. On revoking any such licence the Commissioner shall report the matter to the Governor and any claim previously located under the licence may be declared forfeited if the Governor thinks fit.

(5.) A prospecting licence shall entitle the person to whom it is granted to prospect and locate claims in every District, but under and subject to the provisions of these Regulations.

(6.) A licence issued to any person to prospect and locate a claim shall unless he is informed by the Commissioner or Warden that his location is disallowed or is ordered to suspend work, be deemed to entitle and to have entitled him to work the ground located thereunder from the date of location until his application for |a| licence can be published and thereafter either granted or rejected.

|Provided that nothing contained in this section shall be held to make valid any location made by a person who has not previously taken out a prospecting licence.|

Keeping of record of particulars relating to prospecting licences.

5.—(1.) The Commissioner or Warden shall file and preserve all applications and on receipt of any notice of change of address shall endorse thereon the date of receipt and shall file and keep such notice with the application to which it relates.

A certified copy of the particulars relating to any prospecting licence shall be given to any person demanding the same on his paying therefor the fee specified in |Appendix II to these Regulations.|

(2.) The Warden shall without delay report in writing to the Commissioner all prospecting licences issued by him and the Commissioner shall file and preserve such report.

(3.) A registered address shall not be changed until notice in writing of the intention to change the same has been served on the Commissioner or Warden by the person or all the persons (if more than one) who applied for the licence.

(4.) Delivery of any notice or process required by these regulations at a registered address for the time being shall have the same effect as personal service.

Locating of Claim.

Prospecting for and locating of claim. Form No. 2.

6. A person, on obtaining a prospecting licence, may, by himself or some person authorised by him with the approval of the Commissioner or Warden in writing in Form No. |2 in Appendix I. to these Regulations, prospect for and locate claims on any,

of the Crown Lands in the Colony not previously lawfully occupied or previously located | or reserved, by notice publicly given to that effect, for the use of the Crown or the Colon .|

Notice of Location of Claim, and Application for Licence.

Giving notice of location and application for licence. Form Nos. 3 and 4.

7. Every person who locates a claim shall, within a reasonable time after such location, and in any case not more than |two| months thereafter, file or caused to be filed at the office of the Warden, or at the office of the Department of Lands and Mines in Georgetown, a notice in duplicate, in Form No. |3 in Appendix I.| to these Regulations, stating the name of the person for whom the location is made, the name of the person actually locating, the names of the witnesses in whose presence the location was made, the date of the location, and such a description of the ground located and its situation as will enable the claim to be identified, together with an application in writing in Form No. |4 in the said Appendix I.| for a licence |to mine for gold or precious stones as the case may be| and shall pay for filing such notice and application the fee specified in |Appendix II.| to these Regulations, and if such application and notice be not filed as required with the amount payable, the location shall *ipso facto* become null and void, and the land located be open to location by any one.

Recording of notice and application. Form No. 5.

8. The Warden or Commissioner, on receiving such notice in duplicate and application, shall mark on each of them the time when it was received, shall file and preserve the same, and give to the person filing the documents a receipt in the Form No. |5 in Appendix I.| to these Regulations.

Rule of decision as to first applicant.

9. Where any dispute arises as regards the person who is to be deemed the |first| applicant for a licence, the person first locating the claim in accordance with these Regulations shall be deemed the first applicant.

Claim located by employé.

10. Any claim located by any person under a prospecting licence obtained in contravention of Regulation No. |3 (6) |hereof| or by any person who at the time of such location is in the employment of another person | shall be deemed to have been located for and on behalf of his employer.

Publication of notice of location.

11. On receiving the notice and application, the Commissioner shall cause the same to be published in the "Gazette" for three successive Saturdays, in order to allow of any opposition to the granting of a licence therefor being made, in the manner hereinafter provided.

Right to gold obtained by provisional working of claim.

12. All gold |or precious stones| obtained by any person from any land, pending the issue of a licence, after locating a claim, shall be subject to the same regulations and shall be recorded and dealt with in all respects as if it had been obtained after the issue of a licence.

Digitized by Google

Objections to |Issue| of Licences.

Making of objection to granting of claim licence.

13.—(1). Any person who desires to object to the granting of a licence shall file at the office of the Commissioner his reasons of opposition in writing |in duplicate| on or before the last Saturday on which the application is required to be published, and shall deposit at the same time a sum of twenty-five dollars |in respect of each licence to which objection is made| to meet expenses, other than those of the Officer who decides the case, such sum to be dealt with as such Officer may decide; |Provided that where more than one licence is objected to by the same person, the Commissioner in his discretion may reduce the amount to be deposited in respect of the second and subsequent licences.|

(2) Every such person shall be bound, within three days after such filing, to serve at the registered address of the applicant for the licence a copy of such reasons; and thereafter the procedure shall, *mutatis mutandis*, be in accordance with the provisions of Part |XI of these Regulations.|

Issue of Claim Licence.

Restrictions on issue of licence, &c.

14.—(1.) If there is no opposition to the granting of a licence, or if there is opposition but it is decided in favour of the applicant, a licence |may| be issued for the land so located.

(2.) A licence shall not be issued to any person known to be a minor, and if any licence is issued to a minor it shall be *null* and *void*: Provided always that where the right to obtain a licence devolves by will or on intestacy to a minor, a licence may be issued to the guardian of such minor, and such guardian shall thereupon become subject to all the obligations imposed by these regulations on the holder of a licence.

(3.) The Governor may direct that a licence shall not issue to any person who has been convicted of any indictable crime, or of the larceny of gold or of any offence under "The Mining Ordinance, |1902," or any Regulations made thereunder| or against whom any unsatisfied judgment for labourers' wages exists, or against whom any judgment or sentence for any ill-treatment or neglect of any labourer employed by him has been given, and thereupon the |licence| shall become void and the land |referred to| therein open to location by any other person.

(4) No licence shall be issued in the name of any firm, syndicate, or partnership, unless the name or names and addresses of the persons constituting such firm, syndicate, or partnership are stated in writing signed by such persons to the Commissioner, and such persons shall for all purposes, until transfer of the licence, be subject to all the obligations imposed by these regulations on the holders of such licences.

(5) If the applicant for a licence does not, within 14 days after the last Saturday's advertisement of his application, or within the same period after the removal of any opposition entered,

Digitized by Google

pay the |rent| (if any) payable in advance for such licence, such licence shall not be issued, and the application for such claim shall be declared abandoned by the Commissioner by notice in the *Gazette* for three consecutive Saturdays, and the land referred to therein shall become open to location by any person.

(6.) If a licence is lost or destroyed, the Commissioner may, on being satisfied of the fact, grant the person who held such licence a duplicate thereof on his paying therefor the fee specified in Appendix II. to these Regulations.

General rights conferred by claim.

15.—(1.) A |licence,| so long as the holder thereof complies with "The |Mining Ordinance, 190-,"| and with the regulations relating to mining for the time being in force, shall, subject to its terms, confer the right to the use and enjoyment of the surface included within the lines of the claim, and to all veins, lodes, ledges, and deposits below such surface, within the vertical planes in which the surface boundaries lie.

Provided always that, subject to the provisions hereinafter contained relating to a path or trail, the occupation of all land for the purpose of being worked under these Regulations shall be subject to the right of any person to pass through or along any road or path on such land which gives access to any land beyond, to which such person desires and is entitled to go, and to the rights of any person duly authorised to cut timber or extract ballata juice.

Duration, etc., of Claim Licence.

Forfeiture for non-working.

16. Any licence may be declared forfeited by the Governor if the holder thereof ceases to work the claim to the satisfaction of any Officer appointed by the Governor to inspect the same.

Duration of licence.

17. Subject as |in "The Mining Ordinance, 1902,"| and in these Regulations is provided, every licence shall continue in force so long as the |rent| payable in respect thereof is regularly paid.

Sale of Claims for non-payment of rent.

18. (1.) In the month of June in each year the Commissioner shall, for three successive Saturdays, including the first Saturday, advertise for sale on the Monday following the third Saturday, the rights of the licencees in all claims for which the |rent| payable for the current financial year has been in arrear, and shall on the said Monday put up the same for sale and sell the same to the highest bidder for cash on the knock of the hammer, whereupon the rights of the licencees in the said claims so sold shall cease and determine.

In the event of a sale being concluded the Commissioner shall give to the purchaser a copy of the licence with an endorsation on the face of it recording such sale, and shall also record the sale on the Register of Licences kept by him:

Provided, however, that the holder of a |licence may| at any time before the sale takes place, pay the |rent| due in respect of a

Digitized by Google

claim and the |sum of 50 cents as costs| of the advertisement and the Commissioner shall not sell the same.

(2.) All sums received in respect of such sales shall | be paid to the Commissioner for the use of the Colony.|

(3.) If the right in any claim put up for sale as aforesaid is not sold, |the licence issued in respect of it may | be |revoked| by the |Governor, and the Commissioner shall give notice of the said revocation| in the *Gazette*, when the land included in the said claim shall be open to location by any person.

|*Rent|payable in respect of Licences and Royalty.*

19.—(1.) There shall be payable in advance for each licence the |rent| specified in |Appendix II.| to these Regulations. **Fees payable for licence. Second Schedule.**

(2.) The Commissioner or Warden may detain any gold |or precious stones| obtained from any claim |in case| such payment |has not| been made.

20. The Royalty shall be seventy cents for each ounce of gold and four cents for each ounce of silver, or such amount as may from time to time be fixed by the Governor-in-Council. Provided always that no greater royalty shall at any time be imposed on gold or silver obtained from any claim in respect of which a claim licence has been previously issued. **Amount of royalty on gold or silver.**

PART II.

Precious Stones Licences.

21. Every person holding a |Precious Stones Licence| shall be bound immediately after he has commenced to work the land for the purpose of extracting precious stones to notify in writing the Warden of the district in which the land mentioned in the licence is situate, the quantity of land he intends to work and whether the work commenced is in the nature of alluvial working or mining. **Notifying Quantity and Nature of Working**

22. If the work commenced is in the nature of mining such holder shall keep a book in the form |to be approved by the Commissioner| and record therein at least once a week the number of cubic yards of material removed from the land during the progress of the work; and shall in addition to all other fees and payments pay a sum of four cents for each cubic yard of such earth, whether the earth contains precious stones or not. |The book shall be open at all times to the inspection of the Commissioner or of any Warden.| **Keeping of Record of work.**

23. The holder of such claim worked as a mine shall within three months after the date of the notice mentioned in Regulation |21| give security to the satisfaction of the Receiver General for payment of the sum of money mentioned in Regulation |22| and the holder or his **Giving of security.**

Digitized by Google

agent having knowledge of the fact shall, at least once every six months after the date the security is given, make a statutory declaration as to the quantity of material so removed and the holder shall pay the amount found due in respect thereof, after the Warden has ascertained and certified it. In case of dispute the quantity so certified is to be taken as correct.

Fee for alluvial working

24. If the Warden is satisfied that the working is in the nature of alluvial working and the quantity of land mentioned in the notice is correct, he shall give such holder a certificate to that effect and the said holder shall |forthwith| in addition to all other fees and payments, pay the sum of |one hundred dollars| for each acre or part of an acre mentioned in such certificate.

Marking off alluvial working.

25. When an alluvial working is declared, the area shall be paaled off by the claimant.

Stones found otherwise than on claims, payment of royalty.

26.—(1) When precious stones are found by any person who has not obtained |a licence or concession| to mine or work for them, one-tenth in kind or value, |at the option of the Commissioner,| of all precious stones so discovered shall be paid to the Commissioner.

|(2.) It shall not be lawful for any person to convey any precious stones found under this Regulation outside the District within which they have been obtained without a permit from the Officer in charge of the nearest Government Station within the District |

Form No. 10

|(3.) On arrival at the Government Station the person in charge of the precious stones shall deliver them to the Officer in charge, who if he is satisfied that they can be dealt with under this Regulation shall seal the parcel and deliver the same to the person in charge along with a permit in the Form No. 10 in Appendix I. to these Regulations to convey the precious stones to Georgetown, and such stones shall be lodged at the Office of the Department of Lands and Mines within twenty-four hours of their arrival in Georgetown (days on which the Office is closed excepted), and thereupon an Officer of the Department shall, unless the Commissioner shall decide to take the Royalty in kind, certify the amount of Royalty payable, and such Royalty shall thereupon be paid to the Receiver General, and the Receiver General shall give a receipt therefor.|

Production of authority to search for Precious Stones.

27. Any Officer may require any person exploring or or prospecting or searching the ground to produce his grant, licence or authority so to do, and it shall not be necessary for such Officer to prove that such person was searching for precious stones.

28. Any person exploring, or prospecting or searching the ground (except in the case of private lands) without |a concession| licence, or authority or refusing or neglecting to produce his |concession,| licence or authority when required by any Officer shall be guilty of a breach of these Regulations.

Digitized by Google

PART III.

Marking of Boundaries |and| Size of Claims.

29. Every person locating a claim shall, in the presence of two witnesses, distinctly mark out on the ground the limits desired, so that the boundaries may be readily traced. **Marking out of limits of Claim.**

30. |Except as provided for by Regulation 25,| all boundaries shall be marked out as follows :— **Rules as to marking out of boundaries.**

(1.) By a tree or by a corner post or beacon, not less than three inches square and not less than five feet out of the ground, at each corner of the claim, and by lines distinctly defined from corner to corner by a path not less than four feet wide; and

(2.) On each tree, corner post, or beacon there shall be securely fastened a board or other object, |called a location board,| on which shall be plainly and permanently marked :—

(*a.*) The name of the person for whom the location is made;

(*b.*) The date of the location;

(*c.*) The number of the prospecting licence under which the location is made; and

(*d.*) The name given by him to the Creek (if any) on which the location is made.

(*e.*) As soon as possible after the issue of the licence, the number and date of the licence.

31. No paper or other material attached to a board or other object which may be liable to be washed off by the rain shall be deemed a proper marking. **Material for marking.**

32.—(1.) Every holder of a claim whether a licence has been issued or not shall keep the boundaries of his claim distinctly marked out as provided by Regulation |30| |and shall keep his location boards in proper order,| and in default of his so doing the claim may be jumped. **Penalty for destruction, etc., of marking of claim.**

Provided always that any person holding a group of contiguous claims for which grants or licences have been issued shall not be bound to keep the boundaries of each claim distinctly marked out as aforesaid if the boundaries of the whole group are kept distinctly marked out |and the location boards in proper order| as provided by Regulations |(29)| and |(30).|

(2.) Every person who destroys, defaces, injures, or removes, either wholly or in part, any tree, post, beacon, |location| board, or other marking of a claim, whether in the exercise of any right as regards such claim or otherwise, or procures any other person to do

Digitized by Google

so, shall be deemed guilty of a breach of these Regulations: Provided, however, that a person shall be at liberty to alter the boundaries as aforesaid if he has the permission to do so in writing of the Commissioner or Warden.

Size and Shape of Claim.

Length and breadth of claim.

33. No claim, |located for the purpose of mining for gold,| shall be more than 1,500 feet long by 800 feet wide.

|No claim located for the purpose of searching for precious stones shall be less than 1,500 feet long by 800 feet wide,| |or shall contain a greater area than 100 acres.|

Shape of claim.

34. The side lines and end lines of the surface boundaries of a claim shall |as far as possible| be run in parallel lines, except where prior locations prevent this being done, in which case the claim shall be of such shape as may be approved by the Commissioner, or by the Warden subject to the approval of the Commissioner or by a surveyor making a survey under these regulations.

Boundaries beneath surface.

35. The boundaries of a claim beneath the surface shall be the vertical planes in which the surface boundaries lie.

PART IV.

Dredging Concessions.

Application for Concession

36. (1.) Every application for a Concession to dredge for gold |or precious stones| in any river or creek in the Colony, shall be in writing signed by the applicant and shall be addressed to the Governor-|in-Council| and sent through the Commissioner.

(2.) The application shall state the name of the person for whose benefit the Concession is sought to be obtained, whether such person is the actual applicant or not, and the term of years for which such Concession is desired.

(3.) The application shall also contain a description of the portion of the river or creek to which it relates setting forth as far as possible its situation, extent and boundaries, and the applicant shall also, if called upon to do so, furnish such further information as may be required by the Governor for the purpose of determining whether any valid reasons exist why a Concession should not be issued.

(4.) The applicant shall with the application deposit with the Commissioner the sum of ten dollars, and if the Governor determines that the Concession applied for shall not be issued, the sum deposited shall be forfeited.

Digitized by Google

37. (1.) If no reasons are found to exist why a Concession shall not be issued the Commissioner shall publish a notice of the application in the Gazette for three consecutive Saturdays. **Advertisement and opposition to issue of Concession.**

(2.) During such period any person who desires to oppose the issue of a Concession in accordance with the application, may enter his opposition in writing with the grounds thereof, at the office of the Commissioner in Georgetown.

(3.) Every such opposition shall be considered by the Governor, who may for such purpose require such information from either party as he may think fit.

38. If an opposition is entered and the Governor|-in-Council| is of opinion that it is well founded, the application shall be refused and the sum deposited shall be forfeited. **Refusal of Concession.**

39. (1.) If no opposition is entered or any opposition entered is not in the opinion of the Governor-in-Council, well founded, and the Commissioner reports that a survey is necessary, the Governor-|in-Council| may permit such survey to be made by any duly qualified Surveyor or may order such survey to be made by a Surveyor of the Department of Lands and Mines on the estimated cost of survey being deposited with him. **Survey of Concession.**

(2) The estimate of the *Commissioner* for the purposes of the aforesaid deposit shall be final and conclusive, but if such estimate is subsequently found to exceed or be less than the actual cost, the difference shall be returned to or paid by the applicant (as the case may be) before the Licence is issued.

40. (1.) If any applicant after being required by the Commissioner

(*a.*) To have such portion of a river, *or* creek as is applied for surveyed by a duly qualified Surveyor or

(*b.*) To Deposit the estimated cost of survey,

fails for 3 mouths to have the necessary survey commenced or to deposit the estimated cost of survey, his application shall be deemed to be abandoned and shall be cancelled, and all fees paid in connection therewith shall be forfeited, and any other application may be proceeded with as if such application had never been made, and notice shall be published by the Commissioner in the Gazette to the effect that the application has been cancelled.

41.—(1.) If an application for a Concession is approved by the Governor|-in-Council|, the Commissioner, if he has reason to believe that the rights of any other person will not be affected thereby, may, before advertising such application or at any time subsequently before it is complied with, grant permission to the applicant to take possession at once and for work to commence. **Permission to commence work.**

(2). Any permission so granted shall be at the risk of the applicant in the event of the application being opposed before the Concession is issued.

Digitized by Google

(3.) The Concession if issued, shall be issued or made as from the date of the granting of the permission.

(4.) Any person to whom such permission is refused, or who is dissatisfied with the security required from him, may appeal to the Governor against such refusal or in respect of such security, and the Governor may either grant or withhold such permission or vary the security as the case may be.

General Conditions.

General conditions.

42. Any Concession issued under this Part shall be subject to the following conditions, that is to say:—

(*a.*) The |holder| shall pay to the Receiver General through the Commissioner from the date of the issuing of the Licence, an annual rental |in advance| of ten cents per acre for each and every acre comprised within the area |granted,| |and shall pay in addition the royalty specified in these Regulations on gold and silver obtained, and one-tenth in value or kind at the option of the Commissioner, on all precious stones obtained.|

(*b.*) The |holder| shall, on or before a date to be fixed by the Governor, give such security for the due and faithful performance of the terms and conditions of the Concession, either by depositing a sum as required with the Receiver General of the Colony or the Crown Agents, for and on behalf of the Government of British Guiana, or by entering into a Bond for the payment of the same amount to the said Receiver General or Crown Agents, to and for the use of Our Sovereign Lord the King his Heirs and Successors, with two sureties to be approved of.

(*c.*) The |holder| shall within a period specified in the Concession, begin preliminary operations and shall thereafter continue dredging operations to the satisfaction of the Commissioner.

(*d.*) The |holder| shall not in any way by any operations under the Concession, impair the free access to any landing place now known and used in the river or creek, |in respect of which the grant has been made to him| nor deposit the tailings from any dredge or allow the same to accumulate in any place so as to in any way injuriously affect the navigability of any such river or creek, nor place any such tailings on any lands on the banks thereof |without the permission of the Commissioner| nor moor any dredge, barge, boat or vessel so as to prevent or interfere with the free navigability of any river or creek or lagoon nor in any way interfere with or prevent any person whomsoever going to or from any such landing place as aforesaid, or passing and repassing

Digitized by Google

with their boats on the said river or creek, or any person now or hereafter holding claims on the banks thereof using the said river or creek for drainage purposes, or for any other purpose for which such claim-holders may lawfully use the same, and shall carry on all operations under the Concession to the satisfaction of the Commissioner or the Warden of the District.

43. If the |holder| observes and complies with all the terms and conditions of the Concession up to the expiration of the |times| therein mentioned, and not less than three months before the expiration thereof, notifies the Commissioner in writing his desire to obtain a renewal of the Concession, he |may be granted| a renewal of the same for a further term of years, subject to all the terms and conditions of the Concession already granted. **Renewal of Concession.**

44. If the |holder| fails to comply with any of the conditions of any Concession or of any of the regulations in connection therewith, the Governor may |revoke| the same, and thereupon all the rights thereunder of the |holder| and all persons claiming under him shall cease and determine and any moneys deposited as aforesaid shall be forfeited and any moneys secured by any bond shall forthwith become due and payable |and the holder shall forthwith return the Concession to the Commissioner.| **Forfeiture of Concession and Security.**

PART V.

Purchase and Transfer of |Concessions and Licences.|

45.—The holder of a |Concession||or| Licence shall be entitled to transfer his rights thereunder, either wholly or in part, to any other person |in the manner hereinafter provided.| **General right to transfer licences, &c.**

(2.) On receiving notice of any intended transfer in Form No. |6 in Appendix I| to these Regulations, the Commissioner shall cause the same to be published in the *Gazette* for three successive Saturdays in order to allow of any opposition to such transfer being entered as hereinafter provided. **Form No. 6.**

(3.) Every person desiring to object to such transfer on the ground that he has any right, interest or title in or to the |Concession or Licence| about to be transferred shall proceed in the manner provided by Regulation |13| as to objections to the granting of licences.

(4.) If any person objects to such transfer on the ground that he is a creditor for a liquidated sum of the person proposing to transfer the same, the Commissioner shall not approve of such transfer until the opposer has had an opportunity of enforcing his claim by legal proceedings: provided always that if such proceedings are not commenced within one week after the opposition is entered or if within twenty-one days after obtaining judgment in these pro-

Digitized by Google

ceedings a levy has not been made on the | Concession or Licence | of which the transfer has been opposed, the Commissioner shall no longer withhold his approval:

| Provided that nothing in this Regulation shall be construed to give the holder of any concession, containing any condition forbiding or limiting the right of transfer, any right to transfer in contravention of such condition.|

Requisites of purchase and transfer.

46.—(1.) If no opposition is entered to an intended transfer or any opposition entered is removed the Commissioner shall record the transfer and shall endorse on the | Concession or Licence | the fact of such transfer.

(2.) The Governor may at any time or in any case direct the Commissioner not to record and endorse a transfer.

(3.) Every transferee shall give in writing to the Commissioner an address in Georgetown to be called a "registered address" at which all notices or other process to be served either by an Officer by any other person for the purpose of these regulations may be left.

Sale of concession or licence in execution.

47. On the sale at execution of the holder's rights under a |Concession or Licence| the purchaser shall, on production to the Commissioner, of a copy of the Conditions of Sale signed by the Registrar of British Guiana, with a certificate that the purchase money has been paid, be entitled on payment of the prescribed fee to have an entry made in the register of |Licences and Concessions| of such sale and purchase and also to receive from the Commissioner a Certificate of Transfer in Form |No. 7 in Appendix I.| to these regulations, and such certificate duly signed by the Commissioner shall be evidence in all Courts of Law of the transfer to the purchaser at execution sale of the |Concession or Licence| therein mentioned.

Form No. 7

48. The fee payable to the Commissioner for making |the| entry and giving the Certificate of Transfer mentioned in the |last preceding| regulation, |shall be the same as for filing an application for a transfer.|

Fee payable on transfer.

49. There shall be payable in advance on every |application for a | transfer the fee specified in |Appendix II| to these Regulations.

Sub-letting of claims.

50.—(1.) No holder of a |Concession or Licence| shall sub-let the claim in respect of which he holds the Concession or Licence| or any part thereof or shall in consideration of receiving any portion of the gold or |Precious Stones| obtained therefrom, permit any person to work the same for his own benefit unless the name of the lessee or permittee and his address be stated in writing to the Warden or Commissioner.

(2.) The holder of a |Concession or Licence| shall, notwithstanding any such sub-letting or permission, be subject to all the obligations imposed on the holders of |Concessions or Licences| by |"The Mining Ordinance, 1902," or| |these| Regulations.

Digitized by Google

(3.) Every lessee or permittee shall (without prejudice to the liability of the holder of the |Concession or Licence| under the preceding sub-clause) be deemed to be a joint holder of such |Concession or Licence| in respect of all obligations imposed on holders of |Concessions or Licences| by |these| Regulations.

PART VI.

Water and Timber Rights, Surveys, Working of Claims, Jumping, and Record of Gold and Precious Stones.

Water Rights.

51. A person may hold at the same time on any one water course which is not navigable any claims extending from the point where such water course ceases to be navigable to its source. No claim shall include the bed of a navigable river or water course.

Extent of claims which may be held on water course.

52.—(1.) For the purposes of these Regulations, a water course shall be deemed to be navigable where there is, in ordinary weather, in such water course, an average of |not| less than two feet of water in depth, from bank to bank.

Determination of navigability of water course.

(2.) The question whether a water course is or is not navigable, and at what point a water course is or is not navigable, shall be determined by the Warden or Commissioner.

53. No person holding a claim on either bank of a navigable water course shall prevent free navigation and passage thereon.

Saving of right of navigation.

54.—(1.) Where any water course passes through or adjacent to any claim the use of the water passing through or along the same shall be subject to any regulations which may be for the time being in force.

Use of water course passing through or near claim.

(2.) Every holder of a claim shall be entitled to the free use of water naturally flowing through or past his claim, and not already lawfully appropriated, in such manner as may, in the opinion of the Commissioner, or of the Warden, subject to the approval of the Commissioner, be necessary for the proper working thereof.

55. No person shall back the water of any river, creek, or water course upon any claim or cause any claim to be flooded, either wilfully or by neglect, through the construction of any dam or stop-off or from any other cause.

Prohibition of flooding of claim.

56. The Governor may grant to any person a licence, with such terms and conditions, as he may think proper,—

Licence for construction of dam, etc.

(1.) To cut, construct and use any dam, reservoir or water race, or lay down pipes for the conveyance of water or erect any wire or land cable for the purpose of conveying electricity, and to erect and use pumping or other machinery in connection therewith, through or upon any Crown Lands for the purpose of working any claim, and

Digitized by Google

(2.) To take, direct, and use any water from any river, creek, tributary, stream, lake, or pool situated upon or flowing through any Crown Lands for the purpose of supplying with water any quartz-crushing machine or any engine or machinery employed in extracting by crushing or any other process, gold from quartz stone, and for mining purposes generally: Provided that such works shall not interfere with any existing rights.

Rules as to construction of dam, etc., on lands occupied by claim holder or vacant.

57.—(1.) The construction of a dam, reservoir, water race, the laying of pipes for the conveyance of water or erection of any wire or land cable for the conveyance of electricity, or the erection of pumping or other machinery in connection therewith, shall be commenced within such time as the Commissioner may consider reasonable from the issue of the licence authorising the same, and the holder of the licence shall continue such work until it is completed to the satisfaction of the Commissioner or Warden; otherwise any superiority of right which he may be entitled to by virtue of such licence, may be declared by the Governor to be forfeited.

(2.) Every water race shall have a point, to be specified by the Commissioner or Warden, at which it shall be taken from the river, creek, or other source, but in no case shall such river, creek, or other source be included in or form part of any water race |or pipe for the conveyance of water.|

(3.) Any licensee of a water race who leads the same across any road or thoroughfare shall construct and keep in repair suitable crossings, to the satisfaction of the Commissioner or Warden.

Construction of dams, &c., on lands not occupied by the claim holder.

58. The Commissioner may, on the written application of the holder of any claim, require the holder of any other claim to cut and construct on his claim or permit the holder of the first mentioned claim to cut, construct and use thereon, to the satisfaction of the Commissioner or Warden, any of the works mentioned in Regulation |71| which may be necessary for the proper working of the first mentioned claim. Provided always that the holder of the claim on which such work is constructed shall be entitled to receive from the owner of the other claim such compensation (if any) as the Commissioner or Warden may award.

Right to use of channel of river or creek.

59.—(1.) The natural channel of the river or creek shall be considered as a public tail-race, and all claim holders shall be entitled to, and if required by a |Warden| shall turn their tail water into the river or creek at the end of their claims.

(2.) In no case shall an adjoining claim-holder back the water up so as to interfere with the natural outlet, to the detriment of |any other claim-holder.|

Prohibition of damage to race, etc.

60. No person shall, under any pretence whatever, damage, destroy, or otherwise interfere with any race, tail-race, dam, sludge channel, or draining machine or other appliance connected therewith, or with any claim or area, unless the same has been abandoned

Digitized by Google

or the sanction of the owner thereof, or the authority of the Warden has first been obtained in writing for that purpose.

61. No |Dredging| Concession granted under these Regulations shall be deemed to confer the sole right to the use of the water contained within the area conceded, and the Governor may, if he thinks fit, grant to any person the right to use any volume of such water as may be applied for, provided always that such permission shall not in any way interfere with the proper carrying out and working of dredging operations by the person to whom the dredging concession has been granted.

Power to cancel licence.

|**62.** In case any holder of a licence under Regulation |56| fails to make a reasonable use of the advantages allowed to him by his licence or if he takes water in excess of a reasonable quantity or if he wastes water or if he fails to comply with the conditions under which his licence was granted, the Governor may, on a report to that effect by the Commissioner or a Warden, cancel his licence.|

Protection of claim-holder from deposit of earth, etc.

63. No person shall deposit or cause to be deposited upon any claim or site in the occupation of any other person except with the consent of such person, any earth, stone, gravel, debris, or tailings or any other substance.

Timber Rights.

Right to use trees on claim.

64. (1.) All trees situated upon any claim shall be the property of the owner of the claim so long as he is in legal possession of the claim; but this provision shall confer no right to sell the timber, but simply to use it for any purpose connected with the claim.

Clause 3. Regulations 1894.

(1.) The holder of |a Concession or| Licence who may require any wood, timber, or other material from the ungranted Crown Lands, outside the limits of his |claim,| for the purposes set forth in these Regulations, may apply for and take out a Licence or Licences for the same under the Crown Land Regulations for the time being in force, and any application made under this Regulation shall have preference over any other application for a Licence made under the Crown Lands Regulations.

65. (1.) The |holder of any Dredging Concession| may, subject to the payment to the |Commissioner| of the royalty prescribed in the Crown Lands Regulations for the time being in force, and to such conditions and restrictions as may, from time to time, be imposed by the Governor-in-Council, cut any timber and fuel on such parts of the banks of the rivers or creeks contiguous to the Concession licensed, and to a depth of not more than 150 feet in from the banks thereof, as are not owned, or under the Crown Lands Regulations or under these Regulations legally occupied by any other person, provided such timber or fuel is required |solely| for the purpose of the dredging operations for which the Concession has been granted.

Digitized by Google

(2.) The holder of a Dredging Concession who may desire to cut and use wood, timber or other material from the ungranted Crown Lands outside a depth of 150 feet from the banks of the portion of river or creek which has been conceded to him for the purposes set forth in these Regulations may apply for a licence or licences for the same under the Crown Lands Regulations, for the time being in force, and any such application made under this Regulation shall have preference over any other application for a licence made under the Crown Lands Regulations.

Removal of tree felled on road, etc.

66. Any person who fells or causes to be felled any tree across or upon any road, foot-path, crossing-place, claim, water-race, or other mining property shall cause the same to be removed within twelve hours after the felling thereof.

Occupation of Land for Residences, Mills, etc.

Occupation for specified purposes of land in vicinity.

67.—(1.) The Commissioner may, on such terms and conditions as he thinks fit, permit any |holder of a Concession or Licence| to occupy a portion of |Crown| land in the vicinity of |his| claim for the purpose of erecting thereon a residence for himself or his employés, or any mill, or any work or building required for Mining purposes or for any business or other legitimate object connected with |Mining|, provided that such land is not required for mining purposes or the occupation thereof calculated in any way to interfere prejudicially with mining operations.

Path or Trail.

Right of user of path or trail when cut.

68. Where the holder of a prospecting licence cuts a path or trail through the forest, he shall be entitled to the exclusive use thereof for a period of three months from the time when he began such path or trail: Provided that, in order to acquire and hold the right conferred by this regulation, such holder shall on beginning such path or trail post a notice in a conspicuous place on a tree, corner post, or beacon at the commencement of the path or trail, in the presence of two witnesses, in which notice there shall be stated the name of such holder and the date on which the path or trail was begun: Provided also, that such holder shall forthwith notify to the Commissioner, or Warden in writing the particulars relating to the path or trail.

|Provided further that an Officer on public business may at any time make use of such path or trial.|

Protection of right.

69. Every person, other than the person cutting such path or trail, who uses any portion of the path or trail before the expiration of the said period, after such cutting has been begun and subsequently locates a claim on any ground to which he travelled by such portion of the path or trail without the permission of the person cutting the same, shall forfeit all right to such claim, and possession may be taken of such claim under Regulation.

Digitized by Google

70. Where any question arises as to whether any person has travelled to any ground located by him by or along a portion of the path or trail cut by another person, without permission as aforesaid, before the expiration of the said period, the question shall be determined by the Commissioner or Warden, and the procedure provided in Part |X| of these Regulations shall be adopted in such cases. **Determination of question of right.**

Surveys of Claims.

71.—(1.) The holder of a claim who desires to have the same surveyed by a Government Surveyor shall defray the cost of the survey. **Defraying of cost of survey.**

(2.) Application for the survey shall be made to the Commissioner, or Warden and the necessary fees and costs shall be paid in advance.

(3.) The costs of a survey of a claim in dispute shall be defrayed in the first instance by the person applying to have the dispute determined, and the officer determining the same shall have power to say on whom the cost shall fall, and the same shall be recoverable as costs.

72. Where the Commissioner or Warden considers it necessary that a survey should be made to prevent dispute or error, he shall cause an intimation to that effect to be given to any holder of a claim, and thereupon the holder shall be bound, at his own expense, to furnish to the Surveyor all necessary labour, but shall not be liable for the payment of any fees. **Power to Commissioner to direct survey.**

73.—(1.) On making a survey, the Surveyor may modify or alter the boundaries of a claim, so as to make the claim conform to these Regulations, or so as to avoid interference with the rights and privileges of persons other than the holder of the claim. **Modification of boundaries on survey.**

(2.) In such case the diagram shall show the boundaries as marked out by the holder of the claim and the boundaries which the Surveyor lays down by way of modification or alteration.

74. The fees for any survey shall be according to the scale laid down in |Appendix II| to these Regulations. **Fees payable for survey.**

Surveys of Dredging Concessions.

75. (1.) Subject to the provisions of Regulation No. |76| no |Dredging| Concession shall be issued unless the portion of the river or creek to be |granted| has been surveyed by a duly qualified Surveyor.

(2.) If any such survey is not made by a Surveyor of the Department of |Lands and Mines| the original diagram of such survey together with a duplicate of the same shall be delivered to the Commissioner.

76. (1.) No survey of any portion of a river or creek in respect of which an application has been made, shall be necessary if such portion of river or creek has been previously |granted,| and any duly qualified Surveyor is able from personal knowledge to certify that the boundary paals are in good order and are to the best of his

Digitized by Google

belief standing in their original positions, and in such cases the applicant shall obtain from the Department of |Lands and Mines| a certified copy of the diagram on record in that Department together with a certificate of the Surveyor who has inspected the boundaries.

(2.) No survey shall be necessary if the portion of the river or creek applied for is bounded by tributary creeks or other well defined limits and such boundaries are well marked on a chart of a survey on record in the Department of |Lands and Mines| from which it is possible to calculate accurately the area of the portion of the river or creek applied for.

77. The area to be |granted| shall be in the discretion of the Governor, the width of a river or creek for the purposes of calculating such area being taken from |the top of| one bank to |the top of| the other bank, |as fixed by the survey.|

78. The Surveyor, at the cost of the applicant, shall place at each extremity of the |granted| portion of a river or creek on each bank thereof, branded iron or concrete paals.

79. The boundary lines defining the limits of length of any portion of river or creek to be |granted| shall run across such river or creek at right angles to its course at the point where such boundary lines are fixed.

Jumping of Claim.

Cases in which jumping is allowed.

80. A claim for which a licence has not been issued may be jumped under the following circumstances only :—

(*a*) If the person locating it had no prospecting licence in force at the time;

(*b.*) If the person locating it has included therein a greater area than is allowed by these Regulations: Provided always that in any such case the claim to jump shall be disallowed, if the Officer who tries the case finds that the excess in size is small, and that there is no intention to deceive or defraud on the part of the locator;

(*c.*) If with intent to deceive or to defraud other prospectors, or claim holders, or the Government, the person locating it does not comply with Regulation |30|;

(*d.*) If notice of location has not been given as required by Regulations |7|;

(*e.*) If the boundaries of the claim are not marked and kept marked as required by these Regulations.

(2.) A claim for which a claim licence has been issued may be jumped under the following circumstances only ;—

(*a.*) If the boundaries of the claim are not kept marked as required by these Regulations.

Digitized by Google

(*b*) If the person locating it has included therein a greater area than is allowed by these Regulations. Provided always that in any case the claim to jump shall be disallowed if the Officer who tries the case finds that the excess in size is small, and that there is no intention to deceive or defraud on the part of the locator.

This regulation does not apply to claims in respect of which concessions have been granted. Such claims cannot be jumped.

Proceedings in case of jumping.

81.—(1.) If any person |asserts a right to jump| a claim located or held by any other person he shall clearly define in his notice of jumping the land which he |asserts the right| to jump and shall refrain from locating the same and without delay give notice in writing to the Commissioner or Warden, and also to the holder of the claim or his representative that he asserts the right to jump the claim.

(2.) In the notice the person |asserting the right to jump| shall state the reasons upon which he founds his |right.|

(3.) The person |asserting the right to jump| shall be regarded as the complainant in the case, and the person whose claim is jumped shall be deemed to be the opposite party within the meaning of that term as used in Part |XI| of these Regulations.

(4.) The complainant shall, when he gives the notice hereinbefore required, deposit with the Commissioner, or Warden a sum of fifty dollars to meet costs and expenses, such sum to be dealt with as the Officer who tries the case may determine.

(5.) If either party interested desires and deposits a sum sufficient to cover the expenses of such visit and inspection, the officer who tries the case shall visit and inspect the claim in dispute before giving his decision. The officer shall have power to say on whom the expenses shall fall and the amount thereof, and the same shall be recoverable as costs.

(6.) Pending a final decision, the complainant shall in no way interfere with the claim in dispute, and shall not take possession thereof; but the officer who tries the case may order all work to cease on the claim, until the dispute is decided.

(7.) The notice in writing hereinbefore required shall be deemed a complaint, and the provisions with respect to the determination of disputes contained in Part |XI of these Regulations| shall, so far as they are appropriate thereto, apply to the determination of any application| to jump a claim.

(8.) Costs may be awarded by the officer who tries the case against a person jumping a claim, if such jumping is decided to be frivolous.

(9) In the event of the claim being awarded to the jumper he shall be entitled to receive from the Commissioner on payment of

Digitized by Google

the prescribed fee a licence for the claim in question and the licence originally issued shall become null and void.

Keeping of Record of Gold, Amalgam and Precious Stones.

Book to be kept on claim showing gold &c., obtained.

82.—(1.) Every holder of a claim shall cause to be recorded in a book, to be kept on the claim, having pages consecutively numbered approved by the Commissioner, and bearing the Government stamp and number, a correct account of all gold, amalgam, |or precious stones| obtained on the claim.

(2.) The account shall be written up daily, and on any day on which gold, amalgam, |or precious stones are| not obtained, an entry to that effect shall be made.

(3.) Every such book shall at all times be open to the inspection of any Officer.

Power for Officer to require production of gold or amalgam.

83. An Officer may at any time require the holder of a claim or his representative to produce all gold, amalgam |or precious stones| then being on such claim whether obtained from working such claim or otherwise, for the purpose of enabling such officer to compare the quantity with the books; and such officer may search a claim and every part thereof, and every person thereon, if he has reason to believe that any such gold, amalgam |or precious stones has not been produced

Penalty for not keeping book, etc.

84. The holder of any claim or his representative who—

(1.) Fails to comply with the provisions hereinbefore contained as to the keeping and use of a book on the claim; or

(2.) Refuses or neglects to allow any Officer to inspect such book; or

(3.) Refuses or neglects to produce any gold, amalgam |or precious stones| when required by an Officer to do so.

shall for each offence be guilty of a breach of these Regulations.

PART VII.

Employment of Persons, Wages, and Registers.

Employment of Persons in the Gold Fields.

Power to Employ Labourers.

|**85.** The holder of a Concession under Part II. |or of a Licence under Part III| of "The Mining Ordinance, |1902,"| may employ such number of labourers to assist him as he may require. No labourer shall be deemed to be employed by such holder as aforesaid unless he is actually working under the supervision and control of such holder or of some person authorised by such holder in the locality where the operations under such Concession or Licence are actually being carried on.

Digitized by Google

86. It shall not be lawful for the holder of any claim to employ, suffer or permit any person, other than a Manager, Clerk or an Aboriginal Indian, to be employed or work in any capacity thereon until such person has been registered to work for him on such claim.

General rule as to registraton of employès.

87. Every person who—

(1.) Works or seeks employment as a labourer in the Gold Fields without being duly registered; or

(2.) Being at the time on any claim, refuses or neglects, without reasonable excuse, to produce to any Government Officer when required to do so, a valid certificate of registration to work on the claim where he is,

shall be liable to a penalty not exceeding twenty-four dollars.

Penalty for violating provisions relating to registration.

88. Application for the registration of labourers shall be made in Georgetown or in any District at such places as may from time to time be fixed by the Governor, to the Institute of Mines and Forests or some agent or officer thereof, which said Institute and its agents or officers are hereinafter referred to as the Registering Officer.

Making of application for registration.

89. Where any person is registered to work on any claim and the contract between him and his employer is for a limited time it shall not be necessary on the expiration of the term of service if such person desires to remain on such claim to again register such person, but in any such case notice shall as soon as practicable be sent to the Registering Officer of such continuation of service.

Renewal of contract without registration.

90. The Registering Officer may refuse to register labourers for any employer against whom any unsatisfied judgment for labourers' wages exists and shall not register any labourer whose contract with another employer is unexpired and still subsisting, except with the permission of such employer.

Power to refuse registration.

91. The Registering Officer shall give every labourer registered a certificate on parchment, in the Form No. [8 in Appendix I.] to these Regulations.

Certificate of registration. Form No. 8.

92. The fee for registering each person, to be paid at the time of registration, for the benefit of the said Institute, shall be the sum specified in the Second Schedule to these Regulations.

Fee payable for registration. Second Schedule.

93. No East Indian Immigrant shall be registered unless he produces his certificate of exemption from labour.

Restriction as to registration of East Indian immigrant.

94.—(1) The Registering Officer shall keep a record of the names, ages, residences, places and terms of employment and proposed wages and of such other particulars, as the Governor may direct, and shall supply the Commissioner free of charge with such information as he may, from time to time, require.

Keeping of record of persons registered.

Digitized by Google

(2.) Any Officer or Registering Officer at any Government station may demand from any labourer proceeding to or coming from a gold district his certificate of registration.

Employment of Aboriginal Indians.

95.—(1.) Every holder of a claim who employs Aboriginal Indians on such claim shall keep on the claim a book in which shall be recorded the name of every such Indian, the amount of wages earned by him, daily or weekly as the case may be, and the manner in which he is paid, whether in cash or otherwise.

(2.) Every such book shall at all times be open to the inspection of any Officer.

Certificate of completion of contract.

Form No. 9.

96. Every holder or person in charge of a claim shall be bound to give to a labourer, on the completion of his contract, a certificate in the Form No. [9 in Appendix I. hereto] to the effect that he has completed his service under the contract, and the said certificate may be endorsed on the certificate of Registration.

Register of Persons employed.

Keeping of register of persons employed on claim.

97.—(1.) The holder or person in charge of every claim shall be bound to keep thereon a book, in which shall be recorded—

(a.) The name of every person employed on the claim;

(b.) The number of his registration certificate;

(c.) The date of his arrival on the claim;

(d.) The date of his leaving the claim, the cause, and (when possible) the place to which he has gone; and

(e.) In case of death, the date of death, the cause of death (so far as can be ascertained), and the place of burial.

(2.) Every such book shall at all times be open to the inspection of any Officer.

Payment of Wages.

Mode of payment of wages.

98. Subject to the provisions hereinafter contained with respect to Aboriginal Indians, all wages due to any labourer employed on a claim shall be paid to him in cash, except deductions for advances, for payments on orders given by the labourer, for goods supplied on the claim to the labourer for his personal use to a value not exceeding five dollars in any one month, or for fines imposed under these Regulations.

Special contract as to time and place of payment.

99. When a person employed on a claim desires to receive his wages at the end of each week or month or other period agreed upon, at the place of working or some convenient place near thereto, and such desire is expressed in any contract in writing to work on a claim, he shall be paid accordingly.

Payment of Aboriginal Indian.

100.—(1.) An Aboriginal Indian employed on a claim shall, except with the express permission in writing to the contrary of the Commissioner or Warden, be paid his wages in cash, without

Digitized by Google

any deduction or abatement, and such payment shall be made at the place of working or some convenient place near thereto, and nowh ere else.

(2.) A permission given under this Regulation may be either special or general.

Keeping on claim of book relating to wages.

101.- (1.) The holder of every claim shall keep thereon a book showing, in the case of each employé, the rate of wages, the amount earned according to contract, and the deductions, and shall, on application, furnish the employé, on the completion of his contract, with an account properly certified by him or on his behalf by the person in charge of the claim showing the amount the labourer has earned, the advances received, goods had, fines imposed, and the balance due to the labourer.

(2.) Every such book shall at all times be open to the inspection of any Officer.

Penalty for failure to comply with Regulations as to wages.

102. Every holder of a claim or his representative who refuses or neglects to comply with the provisions of these Regulations relating to the payment of wages shall be liable to a penalty not exceeding fifty dollars.

Wages of deceased employè.

103. On the death of any person employed on a claim, the amount due to him shall forthwith be paid by the employer to the Commissioner or Warden to be by him paid to the Administrator General.

Power to manager to fine labourer.

104.—(1) It shall be lawful for the person in charge of a claim to impose fines on labourers for misconduct committed on the claim: Provided always that the amount of the fine which shall in no one case exceed one dollar and the misconduct for which it was imposed, shall be without delay recorded by the person in charge of the claim in the Register of persons employed on the claim, and the entry dated and signed by him, after being read over to the labourer.

(2.) Any fines so imposed shall be deducted from the labourer's wages.

(3.) A labourer may appeal against any such fine to the Warden, whose decision shall be final, and the Warden shall endorse his decision on the labourer's account.

Duties of Employers.

Keeping of medicine, etc., on claim.

105.—(1.) Every person who employs any other person to work on a claim shall be bound to keep thereon such medicines and medical remedies as may for the time being be required by the Governor, by notice published in the Gazette and in a newspaper circulating in the Colony, to be so kept; and where 50 men or more are employed on such claim shall employ a certificated sicknurse and

Digitized by Google

dispenser on such claim, provided there is no Government Hospital or Dispensary within 10 miles thereof, and shall also be bound in addition to the payment of the wages agreed upon, to feed every such person or to furnish every such person so employed with sufficient rations, in accordance with a scale for the time being approved by the Commissioner.

(2.) No person shall be convicted or punished in respect of any breach of contract for not working on a claim if he proves that the requirements of this Regulation have not been complied with.

Sending of sick employé to hospital.

106. Where any person who has been employed by the holder or manager of a claim is ill thereon, or on his way to or from such claim, an Officer may require the person in charge of the claim to send, or may himself send such person to the nearest hospital or dispensary for medical or surgical treatment, and may recover from the owner or the person in charge of the claim, any expense incurred by such officer in so sending such labourer, and also any sum owing to such labourer at the time he is so sent to the hospital or dispensary, and after deducting therefrom the sum of 25 cents for each day's maintenance in hospital and funeral expenses in case of death, shall pay over the residue to such labourer or his representatives on his leaving such hospital or dispensary, or on his death.

Every holder or person in charge of a claim shall, when any labourer is so sent as aforesaid to a hospital or dispensary, send with him a statement of his account showing the sum owing to him at that date, and shall on application furnish the Officer with any information needed for verifying the accuracy of such account.

Sending down of time-expired employé.

107. Where any person who has been engaged to work on a claim for a limited time desires, on the expiration of such time, to leave the claim, the holder of the claim shall, within a reasonable time thereafter, provide the means of conveyance to the place where such person was engaged, and in the meantime, whilst such person continues on the claim, shall feed or supply such person with rations in accordance with Regulation No. | 105. |

Procedure in respect of death on claim.

108.—(1.) In the event of a death occurring on any claim, the person in charge shall, by the first opportunity, report the fact in writing to the Warden, stating the particulars required to be recorded | by Regulation 97. |

(2.) The Warden shall forward a copy of such particulars as soon as possible to the Commissioner, with such further information and remarks as he may think necessary.

Procedure in respect of death on way to or from claim.

109.—(1.) In the event of the death of any person employed to work on a claim occurring either in going to or coming from the claim, the holder or person in charge of the claim shall, as soon as such death comes to his notice, report the fact to the Warden,

Digitized by Google

and shall also bury the corpse, or if such corpse has been buried by any other person, deposit with the Warden for payment to the person who has buried the same the sum of ten shillings.

(2.) In the event of the death of any such person occurring on any river or creek before he arrives at his destination, the steersman or other person in charge of the boat in which such person is carried, shall be bound to report the fact to the nearest Warden and to bury the corpse.

(3.) If default is made by any person in burying a corpse in accordance with this Regulation, such corpse may be buried by any person, and the cost of so doing may be recovered by such person from the person making such default.

PART VIII.

Conveyance, Detention, Sale, and Purchase | of Gold or Precious Stones. |

Conveyance of Gold.

110. No person who is not the holder or person in charge of a claim, or who is not authorised by the holder or person in charge of a claim in writing for that purpose, shall convey gold from a claim | or obtain a permit to convey gold from a claim to Georgetown. | **Restriction as to right to convey gold.**

111. The mode of conveying gold from a claim to Georgetown, except in cases where the gold has been sold under Regulation | 127 shall be as follows :— **Mode of conveying gold.**

(1.) The holder or person in charge of the claim, or the person authorised in writing as provided by Regulation | 127 | for that purpose, shall, on leaving the claim, take with him a copy of the record book of gold kept on the claim, made up to the last day when gold was obtained, and showing the amount of gold in his possession, certified as correct by the holder or person in charge of the claim;

(2.) On arrival at the Station nearest to the claim on which the gold was obtained, the authority to convey the gold, if any, the certified copy of the record book, and all gold in the possession of the person passing the Station shall be delivered to to the officer in charge of the Station, in a strong tin or wooden box, or other receptacle approved by the officer, who shall immediately weigh the same;

(3.) The box or other receptacle shall then be fastened by the officer with string or tape, the ends being securely sealed with wax and a seal, in such manner that the same cannot be opened without interfering with the fastening; and

(4.) A permit, in the Form No. | 10 | in | Appendix I. | to these regulations, shall then be made out in triplicate by the officer; **Form No. 8.**

Digitized by Google

one copy shall be delivered to the person in charge of the gold, another copy shall be securely fastened to the box or other receptacle, and the third copy, together with the certified copy of the record book, shall be forwarded by the first opportunity by the officer in a sealed envelope to the Commissioner.

Case of less gold received than stated in permit.

112. If, on its arrival in Georgetown, the box or other receptacle is found to contain a less quantity of gold than is stated in the permit, the owner shall nevertheless pay royalty on the full quantity of gold so stated; but if the permit is absent or is altered or defaced, the box or other receptacle and its contents may be detained by the Commissioner until inquiry has been fully made into the matter.

Payment of Royalty on Gold.

Disposal of gold and payment of royalty.

113. Every person who conveys gold to Georgetown shall, within twenty-four hours after arrival, (days on which the office of the Commissioner is closed excepted), lodge the same at the office of the Commissioner, and on production of the permit, an officer of the Department of |Lands and| Mines shall certify the amount of royalty to be paid, and such amount shall thereupon be paid to the Receiver General.

Effect of receipt for royalty.

114. On payment of the royalty, the Receiver General shall give a receipt therefor, and such receipt shall entitle the |person who lodged the gold| to receive the |same,| unless it is detained as hereinafter provided, and the gold so lodged shall not, unless so ordered by any Court of competent jurisdiction, be given up to any person other than the |person who lodged the same.|

Delivery up of gold detained.

115. Any gold detained under these Regulations may be delivered up to any person, if the Commissioner thinks fit, on sufficient security being given by or on behalf of such person to cover the value thereof.

Conveyance of |Precious Stones.|

Permit required for removal of precious stones.

|116. It shall not be lawful for any person to convey precious stones from |any Mining District| to Georgetown, or to any place outside the Mining District within which |they were found| without a permit from the officer in charge of the nearest Government Station| |within such District.|

Restriction as to right to convey precious stones.

117. |Except as is provided by Regulation 26,| no person who is not the holder or person in charge of a claim, or who is not authorised by the holder or person in charge of a claim in writing for that purpose, shall obtain a permit to convey |precious stones| from such claim to Georgetown.

118. In order to obtain a permit for the conveyance of precious stones.

(1.) The holder or person in charge of the claim, or the person authorised in writing as provided by Regulation |117| for that

Digitized by Google

purpose, shall, on leaving the claim, take with him a copy of the record book of |precious stones| kept on the claim, made up to the last day when |precious stones| |were| obtained, and showing the amount of |precious stones| in his possession, certified as correct by the holder or person in charge of the claim;

(2.) On arrival at the Station nearest to the claim on which the |precious stones| |were| obtained, the authority to convey the |precious stones,| if any, the certified copy of the record book, and all |precious stones| in the possession of the person passing the Station shall be delivered to the officer in charge of the Station, |accompanied by a statement signed by the holder or person in charge of the claim of the number and weight of the precious stones for which a permit is required.|

(3.) A permit in the Form No. |10| in |Appendix I| to these regulations, shall then be made out in triplicate by the officer; one copy shall be delivered to the person in charge of the |precious stones, one copy shall be retained by the officer, and the third copy with the certified copy of the record book shall be forwarded by the officer to the Commissioner.| Form No.10.

Detention of |Gold and| |Precious Stones.|

119.—(1.) Any Officer to whom |gold or| |precious stones| are brought under these Regulations may, if he has reasonable cause to suspect that such |gold or| |precious stones| have been obtained from land not located or for working which the rent payable has not been paid or that such |gold or| |precious stones| have been stolen, detain the same, and forward |them to the Commissioner, in charge of some responsible person, together with a report explaining the reasons for detention. Detention of Stones suspected to be improperly obtained.

(2.) The Commissioner shall, on the receipt of the |gold or| precious stones| make such inquiries and take such action in respect of the |same| as he may think fit.|

(3.) All expenses incurred in forwarding the |gold or| |precious stones| shall be a charge thereon, and the |same| shall not be delivered up by the Commissioner until such expenses have been repaid.

120. Any |gold or| |precious stones| detained under these Regulations may be delivered up to any person, if the Commissioner thinks fit, |on sufficient security being given by, or on behalf of such person to cover the value thereof.| Delivery up of Stones detained.

Sale and Purchase of Gold |or Precious Stones.|

121. |No person other than the holder of a claim or his agent duly authorised by him in writing in Form No. 11 in Appendix I to these Regulations, or a person holding a licence to trade in gold, shall sell any gold. Provided that any gold obtained during prospection may be sold by the holder of the prospecting licence may be sold by the holder of the prospecting licence to any person holding a licence to trade in gold.| Restriction on sale of gold. Form No.11.

Digitized by Google

Restriction on sale of precious stones.
Form No.11.

122. |No person other than the holder of a claim or his agent duly authorised by him in writing in Form No. 11 in Appendix I. to these Regulations or a person licensed to trade in precious stones, or the holder of a receipt for the royalty payable under Regulation 26, shall sell any precious stones |

Restriction on purchase of gold or precious stones.

123. |No person with the exception of the holder of a licence to trade in gold or precious stones shall purchase any gold or precious stones except from a person holding a licence to trade in gold or precious stones.|

124. |Subject to the provisions of Regulation 127 no licensed trader in gold shall purchase any gold without the production of the receipt for the royalty payable thereon.|

125. |Subject to the provisions of Regulation 127 no licensed trader in precious stones shall purchase any precious stones without the production of the permit mentioned in Regulation 118, or the receipt for royalty payable under Regulation 26.|

Keeping of books by licensed trader in gold and precious stones.

126.—(1.) The holder of every licence to trade in gold |or precious stones| shall be bound to keep such books and in such form respectively as may be required by the Governor, by notice published in the Gazette and in a newspaper circulating in the Colony.

(2.) Every such book shall at all times be open to the inspection of any Officer.

Sale of gold or stones in district.

127.—(1.) Any holder of a claim or his agent duly authorised by him in writing for that purpose |in Form No. 11 in Appendix I hereto| may sell any gold |or precious stones| obtained from his claim to any person holding a licence to purchase gold| or precious stones| in the District.

(2.) The person purchasing such gold | or precious stones | shall give to the person selling the same a receipt therefor in Form No. | 12 | in |Appendix I to| these Regulations.

Form No.12.

(3.) Every person holding a licence to purchase gold |or precious stones | in a District shall at convenient intervals but in no case less often than once in every month forward to the nearest |Government Station all gold or precious stones| purchased by him since the last occasion of sending to such officer, together with the copy of the receipt given by him therefor |and the authorization from the claim holder or his agent for the sale of the gold or precious stones,| and shall obtain from the Officer |in charge of the Station| a permit in Form No. |13| in |Appendix I| to these Regulations to convey such gold |or precious stones | to Georgetown and shall pay royalty on the gold in accordance with these Regulations.

Form No.13.

Penalty on person fradulently working raw gold.

128. No person shall smelt or otherwise work up any raw gold into any article of jewellery or any other similar article until the royalty payable thereon is paid.

Digitized by Google

PART IX.

Sanitary Regulations.

129.—(1.) Every holder of a claim or |Permission under Regulation No. 67| shall provide for the use of all persons employed by him, within a reasonable distance, to leeward if practicable, of the camp or place where such persons are working, a properly screened latrine, with a pit or proper movable receptacle beneath, and also such other pits or trenches as may be necessary for the deposit of night soil. **Provision of latrine, etc., on claim**

(2.) The position of such latrine and of such pits or trenches shall be subject to the approval of the Warden.

(3.) Every such latrine shall be kept clean and disinfected, to the satisfaction of the Warden.

(4.) All night soil shall be deposited in such latrine or in such other pits or trenches, and not elsewhere.

130.—(1.) Each Warden shall appoint suitable spots in the different parts of his District for the deposit of rubbish and refuse matter, animal and vegetable, other than excreta. **Disposal of refuse matter.**

(2.) No person shall deposit, or cause to be deposited, any such rubbish or refuse matter in any place except the spot appointed by the Warden.

131. The occupier of any dwelling-house, hut, logie, or tent in a District nearest to which any rubbish or refuse matter or excreta is or are deposited shall be bound to bury at least three feet below the surface of the ground or remove or burn the same and shall so bury, remove or burn the same within twenty-four hours after being required by any |Warden| to do so. **Removal of refuse matter.**

132. The owner or any person in charge of any animal which dies on or near a claim shall within twelve hours after such death, cause the animal to be buried at least six feet deep at a distance of not less than one hundred yards from any claim. **Burial of dead animal.**

133.—(1) Every owner, person in charge and watchman at a magazine belonging to a claim shall be bound to keep the land around the magazine, within a radius of fifty feet, or such smaller area as may be under his control, in a clean state. **Keeping clean of land around magazine.**

(2.) Every watchman who is guilty of neglect in this respect may be fined as for misconduct by the person in charge of the claim.

134. Every Warden |may| cause grave yards to be marked out and fenced off not less than a quarter of a mile from and if practicable to leeward of the camps in his district; and the interment of persons dying |in the district| shall as far as possible, be made therein, within thirty-six hours of death. **Establishment of grave yards.**

135. |Every Warden may reserve such creeks for drinking purposes, as he may from time to time deem necessary, and thereupon, and until the reservation is removed, such creek shall not be open to location.|

Digitized by Google

136 Every person who wilfully or negligently causes the water of any well or dam on or near any claim, or any creek used for drinking water and set apart by the Warden for that purpose, to become contaminated shall be guilty of a breach of these Regulations. **Causing water to become contaminated.**

137.—(1.) It shall be the duty of every holder or person in charge of a claim to see that the land to the extent of fifty yards (if under his control) surrounding the dwellings of the persons employed by him and living on or near the claim is as far as possible properly drained and kept clean, so as not to be injurious to the health or comfort of such persons. **Drainage, etc., of land near dwellings.**

(2.) Every holder or person in charge of a claim who refuses or neglects to comply with any reasonable requirement of a Warden in this respect shall be guilty of a breach of these Regulations.

Any Warden may, at all reasonable times, enter in or upon any premises or claim for the purpose of ascertaining whether any nuisance exists on such premises or claim and whether the Regulations in this part, are being carried out, and of giving directions and taking steps to abate and remove any such nuisance and enforcing the said Regulations. **Powers of entry to abate nuisance, etc.**

138 Every person who refuses or neglects to comply with the preceding provisions of this Part, or with any direction of a Warden for the proper carrying out thereof, or who commits a breach of any duty imposed on him thereunder, shall be liable to a penalty not exceeding one hundred dollars. **Refusal or neglect to comply with sanitary regulations.**

PART X.

Regulation of Mines.

139.—(1.) Every holder of a claim, not being himself qualified as manager as hereinafter provided, on which are employed more than twelve men shall forthwith after the coming into force of these Regulations appoint and continue to have a manager, who shall be deemed the mining manager of the mine under this Part. **Appointment of mining manager.**

(2.) The name and address of such manager for the time being shall be notified in writing by the holder of the claim to the Commissioner.

(3.) No person shall be appointed manager of a mine who is not permitted by the Commissioner to act as such manager and who has not the management and control of the mining operations carried on at such mine.

140—(1.) Subject to the provisions hereinafter contained no person shall be appointed to be the mining manager of a mine, unless he has passed an examination before and obtained a certificate of competency from the Board of Examiners hereinafter mentioned as to his possessing the necessary knowledge and experience in the working and construction of a mine. **Certificate of competency required of mining manager.**

Digitized by Google

(2.) The Governor shall appoint such persons as he thinks fit for the purpose of forming a Board of Examiners for the examination of persons desirous of obtaining certificates of competency as mining managers and such Examiners shall make such rules for the conduct of the said examinations as they think proper: Provided that such rules shall not be acted upon until they have been confirmed by the Governor.

(3.) Any person who desires to pass such examination and obtain such certificate shall make application for that purpose to the Commissioner, who shall lay the same before the Board of Examiners for consideration, with the approval of the Governor. The fee for such examination and certificate shall be five dollars, and such fee shall entitle the applicant to come up for another examination after a period of three months without further charge, in the event of his failing to pass the first examination.

(4.) The Commissioner shall grant without fee a permission to act as manager to any person producing a certificate from any duly constituted authority which, in the opinion of the Commissioner, is sufficient to show that such person is properly qualified.

(5.) The Commissioner may grant a certificate of exemption from the operation of this Regulation to any holder of a claim whose mine does not, in his opinion, require a certificated mining manager.

(6.) Every person who acts as a mining manager shall, on demand of any Officer, produce his permission to act as such manager.

(7.) Every person who acts as a mining Manager or any owner of a mine who permits any person to act as a Manager of a mine without a certificate of competency or exemption obtained under the provisions of this regulation shall be guilty of a breach of these Regulations, and shall be liable to a penalty not exceeding one hundred dollars.

(8.) No liability shall rest on the Government by reason of any certificate having been granted.

Restrictions on employment of women and children.

141. No female of any age, and no male child under the age of fourteen years, shall be employed for hire in any capacity in connection with the working of a mine underground.

Regulations as to employment of boys.

142.—(1.) No boy under the age of sixteen years shall be employed below ground for more than forty-eight hours in any week, exclusive of the time allowed for meals, or more than eight hours in any day.

(2.) No male under the age of twenty years shall be employed as lander or braceman at any time at a brace over any shaft.

(3.) No person shall be deemed guilty of a breach of this Regulation relating to the time for which persons shall not be employed below ground, if he proves that there were special circumstances to render such contravention necessary for the proper working of

Digitized by Google

the mine, and that such contravention was not injurious to the workmen employed in the mine.

Limitation of working hours of persons in charge of steam machinery.

143. No person in charge of steam or other machinery used in connection with any mine, or for the treatment of the products of any mine, shall be employed for more than eight consecutive hours at any time; such period of eight hours shall be exclusive of any time occupied in raising steam, and in drawing fires and exhausting steam in connection with the machinery in charge of such person, and exclusive of meal hours, and of any time in which such person is employed in case of breakage or other emergency.

Power to authorise entry of Surveyor, etc.

144. A Warden shall have power to authorise in writing the entry of any Surveyor, Assessor, Inspector, or other person into and upon any claim, licensed holding, or site, for the purpose of measuring the depth of any shaft, dip, or inclination, or the length of any tunnel or drive, or for any other purpose.

General rules to be observed in working of mine.

145. The following general rule shall, so far as may be reasonably practicable, be observed at every mine, that is to say,—

(1.) An adequate amount of ventilation shall be constantly produced in the mine to such an extent that the shafts, winzes, sumps, levels, and working places of the mine, and the travelling road to and from such working places, shall be in a fit state for working and passing therein:

(2.) When cross drives or openings are required for ventilation and the various parties concerned cannot agree thereon, the Warden may issue an order for making such drives or openings and for the allocation of the work to be performed, and also for the distribution of any auriferous deposits which may be found in the intervening wall;

(3.) Gunpowder or other explosive or inflammable substance shall only be used in the mine as hereinafter provided, that is to say,—

(a.) It may be stored in a chamber or magazine of the mine, at a distance of not less than two hundred feet from where any blasting operations are being carried on;

(b.) It shall not be taken for use into the workings of the mine except in a securely covered case or canister containing not more than eight pounds of gunpowder, or more than five pounds of nitro-glycerine compounds;

(c.) Detonators for blasting shall be kept on the surface of the ground in a covered box placed in the powder magazine and at least fifty feet from the nitro-glycerine compounds;

(d.) No person shall enter with a naked light a powder magazine or any excavation in the mine where powder or other explosive or inflammable substance is stored;

Digitized by Google

(*e.*) No iron or steel pricker shall be used in blasting in the mine, and no iron or steel tool shall be used in tamping or ramming, and no iron or steel pricker or tamping bar shall be taken into the mine except with the permission of a Warden; and

(*f.*) A charge which has missed fire may be drawn by a copper pricker, but shall not be visited until three hours have elapsed from the time of lighting the fuse of such charge; nor shall any charge be drawn where nitro-glycerine compounds or detonators have been used; but in no case shall an iron or steel drill be used for the purpose of drawing or drilling out such charge. This sub-section shall not apply to charges fired by an electric current.

(4.) Every underground plane on which persons travel which is self acting or worked by an engine, windlass, or gin shall be provided (if exceeding thirty yards in length) with some proper means of signalling between the stopping-places and the ends of the plane, and shall be provided in every case at intervals of not more than twenty yards with sufficient man-holes or places of refuge;

(5.) Every road on which persons travel underground where the produce of the mine in transit exceeds ten tons in any one hour over any part thereof, and where the load is drawn by a horse or other animal, shall be provided at intervals of not more than one hundred yards with sufficient spaces for man-holes or places of refuge, each of which spaces shall be of sufficient length and of at least three feet in width between the wagons running on the tram-road and the side of the road;

(6.) The top and all entrances between the top and bottom of every working or pumping-shaft shall be properly and securely fenced or securely covered; but this provision shall not be taken to forbid the temporary removal of any fence or cover for the purpose of repairs or other operations if proper precautions are used:

(7.) Every abandoned or disused shaft shall be fenced or securely covered in by the owner thereof and its position indicated on the surface by a post or cairn of stones, or such other permanent distinguishing mark as the Commissioner or Warden may think sufficient;

(8.) Where one portion of a shaft is used for the ascent and descent of persons by ladders or a man-engine, and another portion of the same shaft is used for raising material, the first-mentioned portion shall be cased or otherwise securely fenced off separate from the last mentioned portion;

(9.) A clear view shall be kept for the engine driver between his station and the shaft at the surface-brace;

(10.) All methods of signalling to indicate that men or material are or is to be raised or lowered in shafts shall be clear and

Digitized by Google

distinct, and shall be posted in a clear and legible form on framed boards; one of which shall be placed at the chamber at the bottom of the workings in the shaft, and the other at the brace or at near the top of the shaft;

(11.) Whenever any underground work is being performed in an alluvial mine at a greater distance than two hundred feet from the shaft, proper means shall be provided for communicating along the lower drives of such mine distinct and definite signals to and from the plats at the bottom of the shaft, and to and from such places in which men may be at work;

(12.) Every brace shall be properly covered to protect the workmen from the inclemency of the weather;

(13.) A single linked chain shall not be used for lowering or raising persons in any working shaft or plane, except for the short coupling chain attached to the cage or load. When chains are employed as couplings, two single linked chains of uniform size shall be used to each coupling;

(14.) There shall be, on the drum of every machine used for lowering or raising persons, such flangs or horns, and also if the drum is conical, such other appliances as may be sufficient to prevent the rope from slipping;

(15.) There shall be attached to every machine worked by steam, water, or mechanical power, and used for lowering or raising persons, an adequate brake, and also a proper indicator (in addition to any mark on the rope), to show to the person who works the machine the position of the load in the shaft;

(16.) All boilers, compressors, engines, gearing, and other parts of machinery, when used for any mining purpose, or for the treatment of ores, or for the treatment of the products of any mine shall be kept in a fit state and condition;

(17.) Every steam-boiler shall be provided with a proper steam-gauge and water-gauge to show respectively the pressure of steam and the height of water in the boiler, and with a proper safety valve: and at least once in every six months or oftener, if required, every such boiler shall be thoroughly cleansed, and once in every twelve months every such boiler shall be subjected to an hydraulic test, and the date and full description of every such test and cleansing shall be entered in a book to be kept by the mining manager or other person in charge of the mine: and every such book shall, on demand, be open to the inspection of any | Warden |;

(18.) No person shall wilfully damage, or without proper authority remove or render useless, any fencing, casing, lining, guide, means of signalling, signal, cover, chain, flange, horn, brake, indicator, ladder, platform, steam-gauge, water-gauge, safety-valve, or other appliance or thing provided in the mine in compliance with these Regulations;

Digitized by Google

(19.) In every working in the mine approaching a place likely to contain a dangerous accumulation of water, boring rods shall be kept and used for the purpose of perforating the ground twenty feet in advance of, or near, or at any angle from such working, and no drive, gallery, or other excavation shall be made within a dangerous distance of such accumulation of water;

(20.) If the mine, is in the opinion of the Commissioner, or Warden liable to an inundation or inburst of water, such additional rises, chambers, drives, and other workings, or any of them, shall be constructed as may seem necessary, and as may be prescribed by the Commissioner, or Warden for the escape of workmen from the lower workings or to ensure their safety in the mine during the period of any inundation or inburst of water in the mine;

(21.) Ladders, and when necessary, convenient platforms connected therewith, shall be provided in each rise, jump up, or passage giving access to workings at a higher level in the mine;

(22.) In every case where vertical or overhanging ladders are used in connection with the shaft of any mine, securely fixed platforms shall be constructed at intervals of not more than thirty feet from each other in such shaft;

(23.) A printed copy of the foregoing general rules shall be posted in the office, and on a building or board in some conspicuous place in connection with the mine; and

(24.) Any mining manager, or any person in charge of or giving orders or directions relating to the carrying on of any mining operations in the mine, who contravenes or does not comply with any of the aforesaid general rules, shall be guilty of a breach of these Regulations, unless he proves that he had taken all reasonable means to prevent such contravention or non-compliance.

Restriction to driving of tunnel.

146. It shall not be lawful for any person to drive a tunnel within ten feet or such other distance as the Warden may approve of a tunnel the property of any other person, except with the consent in writing of such other person, or the authority of the Warden, and subject to such conditions as the Warden may consider necessary for safety and in all cases under this Regulation both the person driving the new tunnel and the owner of the other tunnel shall comply with such directions for ensuring safety as the Warden may give.

Provisions as to keeping plan of mine.

147.—(1.) The owner, manager or person in charge of every mine where more than twelve men are employed, and where there are underground workings, shall keep at the office at the mine an accurate plan to scale of the workings of the mine made by a certified manager or a duly qualified mining engineer, or by a surveyor, showing the workings up to three months previously, and shall, on demand, produce such plan at the mine to any Warden, and shall, if requested by any such officer, mark on such plan the

Digitized by Google

progress of the workings of the mine up to the time of such production, and shall allow such officer to examine and take a copy or tracing thereof.

(2.) Every such copy or tracing shall be deposited with such person at such place as the Commissioner may appoint, and no copy or tracing thereof shall be furnished or information in relation thereto given, nor shall such plans or tracings be open to inspection, except with the permission of the Commissioner.

(3.) The Commissioner may, by notice in writing (whether a penalty for failing to comply with this Regulation has or has not been inflicted) require the owner, manager, or person in charge of any mine to cause an accurate plan, such as is herein prescribed, to be made within a reasonable time at the expense of the owner of the mine, on a scale of not less than two chains to one inch, or on such other scale as the plan then used in the mine is constructed on.

(4.) All additions of any kind to the underground workings of such mine made after the date of such order shall be correctly delineated upon the original plan and sections, and also upon the copy deposited at the office at the mine, at intervals of not more than two months, and such original plan and sections shall contain complete information as to all the underground workings up to the date of the abandonment of such mine.

Inspection and safe working of mine, etc.

148. The Commissioner or Warden shall, from time to time, or when he may deem it necessary, inspect any mine or mining machinery, and may issue such orders for the safe working of such mine |or machinery| as he may deem advisable |and may order work to cease on any part of the claim;| and the owner, manager, or person in charge of such mine or machinery shall carry out such orders.

Giving of notice as to danger or defect in mine.

149. If in any respect (which is not provided against by any express provision of these Regulations,) the Commissioner or Warden finds any mine or any part thereof, or any matter, thing, or practice in or connected therewith, to be dangerous or defective, so as, in his opinion, to threaten or tend to the bodily injury of any person, he shall give notice in writing to the owner, manager, or person in charge of the mine of the particular grounds on which he is of opinion that such mine or any part thereof, or any portion of the particulars aforesaid, is dangerous or defective, and shall in such notice require such owner, manager or person in charge to remove or remedy such danger or defect. Any owner, manager or person in charge who fails forthwith to remove or remedy such danger or defect shall be guilty of a breach of these Regulations.

Investigation of complaint made by miner.

150. Where any miner working in a mine makes a complaint under these Regulations to the Commissioner or Warden, it shall be the duty of the Commissioner or Warden as soon as possible to make inquiry into the matter of such complaint, and to take such other steps as he may deem necessary to investigate the matter, and the name of the informant shall not, except with his sanction, be divulged by the Commissioner or Warden.

Digitized by Google

151. If a mining manager is shown to have been guilty of carelessness or negligence in the performance of his duties or in relation to any matter dealt with in these Regulations, his permission may be suspended for such time as the Commissioner may think fit, or may be cancelled by the Commissioner, subject to an appeal to the Governor.

Negligence of mining manager.

152. Any accident occurring in a mine shall be *prima facie* evidence that such accident occurred through some negligence on the part of the owner of the mine.

Presumption of negligence from accident in mine.

153. The mining manager of every mine shall, forthwith after the occurrence of any accident attended with serious injury to any person, give notice in writing thereof to the Warden and shall also forthwith, if there is a telegraph or telephone station within ten miles of the mine, report the same by telegraph or telephone message to the Commissioner.

Reporting of serious accident in mine.

154.—(1.) Every person who is guilty of a breach of any Regulation contained in this Part shall be liable, where no penalty is expressly provided, if he is the owner, mining manager, or underground manager or person in charge of or giving orders or directions relating to the carrying on of any mining operations in any mine, to a penalty not exceeding one hundred dollars, and, if he is any other person, to a penalty not exceeding fifty dollars.

Liability for breach of Regulations of Part VII.

(2.) The whole or any part of such penalty may be awarded to any person injured in consequence of such breach, and such award shall not take away any right of action such person may have under these Regulations or otherwise.

PART XI.

Determination of Disputes.

155. All opposition to the |issue| of any licence, and all disputes as to what land is or is not lawfully occupied or has or has not been lawfully located, or any other disputes arising under these Regulations, shall be decided by the Commissioner, or by the Warden |of the District in which the dispute arises.|

General provision as to decision of disputes in first instance.

156.—(1.) The person desiring to have any such opposition or dispute settled shall file |a statement of his reasons of opposition or a| complaint in writing setting forth the names of the parties to the opposition or dispute, a short statement of the cause of complaint, and the remedy or redress which he asks for, and shall, within |seven| days thereafter, serve on the opposite party, either personally or by leaving the same at his registered address in Georgetown, if he has one, or in such other manner as the Commissioner, or Warden, may direct, a copy of the complaint.

Making of complaint.

(2.) There shall be endorsed on the |statement or| complaint an address in Georgetown or in the District, as the case may be, at which all notices may be served on the complainant.

157.—(1.) The opposite party shall, within |seven| days after service upon him of the complaint, file an answer in writing stating how much he admits and how much he denies in the statement or

Digitized by Google

complaint. He shall, within the same time, serve on the party complaining, at the address contained in the statement or complaint, a copy of the answer.

(2.) There shall be endorsed on the answer an address in Georgetown or in the District, as the case may be, at which all notices may be served on the opposite party.

Filing of reply.

158 On such complaint and answer being filed, the Commissioner, or Warden may, if he thinks fit, by notice in writing, require the complainant to file a statement in reply; and in such case the reply shall be filed and a copy served on the opposite party within such time and in such manner as may be prescribed in the notice.

Place for filing documents.

159. Every person filing any document under the last three preceding Regulations shall do so in duplicate at the Office either of the Commissioner or of the Warden.

Enlarging of time for filing document.

160. The Commissioner, or Warden may on the *ex parte* application of either party or after such notice as he may direct, either before or after the time limited by this Part for the filing of any document or the doing of any act, enlarge the time for filing such document or doing such act.

Giving notice of hearing.

161.—(1.) The answer or reply, as the case may be, having been filed or default having been made therein, the Commissioner, or Warden, shall forthwith cause notice in writing to be served on both parties at their registered address of the day, hour, and place at which the dispute will be heard and determined.

(2.) If the hearing so appointed does not take place, a fresh notice of hearing |may| be served, and so on *toties quoties*.

Hearing.

162. At the day, hour, and place mentioned in the notice of hearing, the Commissioner, or Warden, shall proceed to hear and determine the dispute: Provided, however, that, in any case which is to be heard by a Warden, the Warden shall |have power to| refer the case to the Commissioner, and the Commissioner may hear and determine the same accordingly, |or may in his discretion remit the case to be heard and determined by the Warden|.

Proof of documents.

163. Any extract from any book, record, or other document required to be kept by any officer under these Regulations, or any copy of any document or of any entry in any book, or other record in the custody or possession, or under the control, of any officer under these Regulations, if certified to be true by the officer for the time being in charge of such book, record, or other document, may be given in evidence on the hearing of any oppposition or dispute or other proceeding without calling any such officer to prove the same.

Place of sitting, etc.

164. The Commissioner or Warden shall for the purpose of hearing and determining any opposition or dispute, have power to sit in any part of the Colony and to adjourn from place to place as occasion may require.

Digitized by Google

165. The Commissioner, or Warden may, for the purpose of hearing and determining any opposition or dispute, require one of the parties to the opposition or dispute to cause such surveys and measurements to be made and taken as he may think proper; and he shall enter on the records of the proceedings the fact of his having required any such survey or measurement to be taken, and shall in his decision say on whom the expenses of the survey or measurement shall fall. Power to require survey, etc.

166.—(1) At the time appointed for the hearing of the opposition or dispute the opposer or complainant shall proceed to state his case and then examine his witnesses, who may be cross-examined and re-examined, and tender his documentary evidence. Procedure at hearing.

(2.). When the opposer or complainant has concluded his case, the opposite party may state his case and adduce evidence, and sum up and comment thereon.

(3.) If the opposite party adduces no evidence, the opposer or complainant shall have no right of reply.

(4.) If the opposite party adduces evidence, the opposer or complainant shall be at liberty to reply generally on the whole case.

167. After the hearing has been concluded the Commissioner or Warden shall give his decision and the reasons thereof in writing, which shall form part of the record, and shall intimate the same to the several parties as soon after the delivery of such decision as practicable. Giving of decision.

168. The decision of the Commissioner or Warden shall be given effect to and be enforced notwithstanding any appeal, until such decision or order has been varied or set aside on appeal. Enforcement of decision.

169. Every person shall be entitled, on application at the Office of the Commissioner or Warden, to a copy of the proceedings on payment of the prescribed fee. Right to copy of proceeding.

170. Every person aggrieved by any such decision as aforesaid may appeal therefrom to the Supreme Court. Appeal.

171. The Commissioner or Warden may, where it appears to him absolutely necessary to do so for the maintenance of the public peace or for the protection of the interests of the Crown or of private persons, order that all work shall cease on a claim, either generally or by any particular person or persons, and thereupon work shall be discontinued accordingly. Power to Commissioner or Warden to order work to cease.

172. If either party to an opposition or dispute refuses or neglects to give effect to any order or decision lawfully made therein, he shall in addition to any other penalty or process to enforce such order to which he may be subject forfeit all his interest in the subject-matter of the opposition or dispute, and be liable to a penalty not exceeding one hundred dollars. Consequence of refusal or neglect to give effect to order.

Digitized by Google

Fees. Second Schedule.

173. The fees specified in the Appendix II. to these Regulations shall be payable in proceedings before the Commissioner or Warden for the determination of oppositions and disputes, and the Commissioner or Warden may award to either of the parties to any dispute such costs not exceeding in amount the costs payable in cases within the limited jurisdiction of the Supreme Court as in his discretion he thinks fit.

PART XII.

Miscellaneous Provisions.

The Aboriginal Indians.

General saving as to Aboriginal Indians.

174. The Aboriginal Indians shall not be affected by these Regulations: Provided that where an Aboriginal Indian is the holder of a claim, his privileges as an Aboriginal Indian under these Regulations shall be suspended so long as he continues such holder.

Occupation of land by Aboriginal Indians.

175. All land occupied or used by the Aboriginal Indians, and all land necessary for the quiet enjoyment by the Aboriginal Indians of any Indian Settlement, shall be deemed to be lawfully occupied by them.

Protection of person lawfully occupying claim.

176. It shall not be lawful for any Aboriginal Indian to disturb any person lawfully occupying any claim or to take any gold or precious stones from any land lawfully occupied as a claim; and all gold or precious stones found in the possession of an Aboriginal Indian, and which can be proved to have been removed from a claim, shall be forfeited.

Ill use of Aboriginal Indian by claim-holder

177. Any person occupying any claim who ill-uses any Aboriginal Indian in his employ shall forfeit all interest in any claim in which he may be interested.

Prohibition of obtaining gold or precious stones from Aboriginal Indian.

178. It shall not be lawful for any person to obtain, receive or purchase any gold or precious stones from an Aboriginal Indian, and all gold or precious stones so obtained, received, or purchased shall be forfeited.

Forfeiture of gold or precious stones obtained through Aboriginal Indian.

179. Where it appears to the Governor that any person has made use of any Aboriginal Indian to obtain any gold or precious stones in fraud of these Regulations or of the law, the gold or precious stones so obtained shall be forfeited, and may be applied for the benefit of such Indian or otherwise as the Governor may direct.

Disposal of gold or precious obtained by Aboriginal Indians.

180. Where any Aboriginal Indian obtains and desires to sell any gold or precious stones they shall be purchased by the Government, and the proceeds shall be paid to such Indian or applied as Governor may direct.

Digitized by Google

Disposal of Forfeited Gold or Precious Stones.

181. When any gold |or precious stones| are| forfeited, it| or they| shall be sold by the Commissioner for not less than its or |their| value, and the proceeds applied to the general revenues of the Colony, but the Governor may on the Petition of any person interested in the gold | or precious stones | direct that the proceeds of such sale shall be paid to such person or persons as he may think fit.

Sale of forfeited gold or stones.

Safety of Claims.

182. |The Commissioner or Warden shall have power at any time he may think fit, to order work to cease on any part of any claim, where such working in his opinion endangers life or limb, and when such precautions as he directs have been taken, he may permit work to be recommenced.

Commissioner may work to cease on dangerous claims.

Digitized by Google

APPENDIX I.

FORMS.

Form No. 1.

Regulation 3.

Application for Prospecting Licence.

British Guiana.

The Mining Regulations, [1902.]

To the Commissioner of Lands and Mines, Georgetown, [*or* to the Warden, No. District.]

I [*or* we] hereby make application for a Licence to prospect for gold [or precious stones] within the Colony and to locate Claims therein.

Name, style, or firm (if any.)
Address.
Registered Address.
Dated this day of 1 .

(Signed.)_____

Form No. 2.

Regulation 6.

Authority from Licence Holder to Prospect.

British Guiana.

The Mining Regulations, [1902.]

of

is hereby authorised to prospect for me within the colony and to locate claims therein on my behalf, under and subject to Prospecting Licence No.

This authority expires on the day of 1 .

Dated this day of 1 .

(Signed.)_____

Approved,

(Signed.)_____

Commissioner of Lands and Mines [*or Warden.*]

Form No. 3.

Regulation 7.

Notice of Location of Claim.

British Guiana.

The Mining Regulations, [1902.]

To the Commissioner of Lands and Mines.

On behalf of_____

I did on the_____ day of_____ 190 , in the presence of

_____ and of_____

locate a Claim in No._____ District under Licence No._____

The situation and description of the claim located are as follows:—

Digitized by Google

DESCRIPTION.

*Name of Creek*_____

*Name of River of which Creek is tributary*_____

*Length*_____ *feet, width*_____ *feet.*

*Distance to River or Creek landing*_____

*Name of some other Claim holder on same Creek*_____

*Nearest Claim holder*_____

Dated this_____ day of_____ 19_____

Signed _____

FORM No. 4. Regulation 7.

Application for Licence.

BRITISH GUIANA.

The Mining Regulations, [1902.]

To the Commissioner of Lands and Mines, [or the Warden, No. District.]

I [or we] (*insert name or names of holder or holders of prospecting licence*) hereby make application for a Licence [to mine for gold [or precious stones] a Claim located in District No. under Prospecting Licence No.

The situation and description of the Claim are contained in the Notice of Location attached hereto.

Dated this day of 1 .

Signed_____

Holder of Licence [or Authorised Agent of Holder of Licence.]

FORM No. 5. Regulation 8.

Receipt by Warden of Notice of Location and Application for Licence.

BRITISH GUIANA.

The Mining Regulations, [1902.]

This is to certify that I have this day received from on behalf of a Notice of Location by him of Claim in District No. under Prospecting Licence No. and an application for Licence therefor, [and for filing which the sum of $ has been paid.]

Dated this day of 1 .

(Signed.)_____

Warden.

No. District.

Digitized by Google

Reg. 45, (2).

FORM No. 6.

Notice of Transfer of Licence or Concession.

BRITISH GUIANA.

The Mining Regulations [1902.]

I of
do hereby transfer to of
* of any
right, title, and interest in and to the within Licence or Concession.

*Insert shares to be transferred.

(Signed)_____
Transferor.

Accepted by me to be held subject to said regulations.
(Signed)_____
Transferee.
Registered Address.

Dated this day of 1 .

Regulation 47.

FORM No. 7.

Transfer of Concession or Licence by Sale at Execution.

BRITISH GUIANA.

The Mining Regulations, [1902.]

I, the undersigned, Commissioner of Lands and Mines, do hereby certify that the transfer by sale at execution of rights under [a Concession or] Licence No. dated has been duly recorded by me in the Register of [Concessions and] Licences in my office and that the purchaser at execution sale is now the holder of such rights by transfer of such [Concession or] Licence.

Dated at Georgetown this day of

_____

[Commissioner of Lands and Mines.]

Regulation 91.

FORM No. 8.

Certificate to work in the Gold Fields.

BRITISH GUIANA.

The Mining Regulations, [1902.]

No.

This is to certify that of
of whom a description is given below, has this day been registered in*
to work in the District for A. B. for a period of
from this date.

*Georgetown or District No.

Dated this day of 1 . (Signed)_____

Regulation 96.

FORM No. 9.

Certificate of Completion of Contract.

The Mining Regulations, [1902.]

This is to certify that A. B. who holds a Certificate of Registration No. of the day of has completed his service under the Contract therein referred to.

(Signed)_____
Employer.

Dated this day of 1 .

Digitized by Google

FORM No. 10.

Reg. 26 (3), 114 (4) and 118 (3).

Permit to convey Gold [or Precious Stones] from a Claim to Georgetown.

BRITISH GUIANA.

The Mining Regulations, [1902.]

Permit No. District No.

Permission is hereby granted to convey the undermentioned Gold [or Precious Stones] to Georgetown.

	ozs.	dwts.	grs.
Quantity of Gold			
Do. Precious Stones			
Description of Receptacle			
Name of Person in charge			
Name of holder of Licence or Concession ...			
Number of Licence or Concession ...			

(Signed)_____

Dated this day of 1 .

[Warden.]

FORM No. 11.

Reg. 121, 122 and 127.

Authority from Claim Holder or his Agen to sell Gold or Precious Stones.

BRITISH GUIANA.

The Mining Regulations, 1902.

District No.

is hereby authorlsed by me to sell the undermentioned gold [or Precious Stones] obtained from a claim held under Licence or Concession No.

	Ozs.	Dwts.	Grs.
Quantity of Gold			
Do. of Precious Stones			
Name of holder of Licence or Concession ...			

Date_____

(Signed) _____

for and on behalf of

Licensed Claim Holder.

FORM No. 12.

Reg. 135, (2.)

Receipt for Gold [or Precious Stones] sold to Trader in Gold in a District.

BRITISH GUIANA.

The Mining Regulations, 1902.

District No.

Received from the undermentioned Gold [or Precious Stones] sold to me under the said Regulations :—

	Ozs.	Dwts.	Grs.
Quantity of Gold			
Do Precious Stones			
Number of Licence or Concession ...			
Name of Holder of Licence or Concession ...			

(Signed)_____

Holder of licence to trade in Gold.

Dated this day of 1 .

Digitized by Google

Reg. 127, (3).

FORM No. 13.

Permit to Convey Gold [or Precious Stones] Sold to Georgetown.

(1) or agent of the trader, *as the case may be.*

BRITISH GUIANA.

The Mining Regulations, 1902.

Permit No. District No.

Permission is hereby granted to the Trader, (1) to whom the undermentioned gold [or precious stones] has been sold to convey the said gold [or precious Stones] to Georgetown.

	Ozs.	Dwts.	Grs.
Quantity of Gold			
Do Precious Stones			
Description of Receptacle			
Name of Person in charge			
Name of Holder of Licence [or Concession]			
Number of Licence [or Concession]			

(Signed)_____

Warden

No. District.

Dated this day of 19 .

Regulations 4 (2), 5 (1), 7, 19 (1), 49, and 173.

APPENDIX II.

TABLE OF FEES.

For a Prospecting Licence	$ 0 24
On Filing Notice of the Location of any Claim and application for a Licence	0 48
For a Certified Copy of particulars relating to a Prospecting Licence ...	0 12
For a Licence [to mine for gold] for each [financial] year or part thereof.	2 00
[For a Licence to search for Precious Stones, for each acre or part of an acre, for each financial year or part thereof]	0 20
For every Duplicate Licence issued	0 50
For [filing application for] a Transfer of any single claim or of any number of Claims	1 00
Surveys—	
For surveying a Claim, exclusive of cost of survey, [per acre]... ... (This charge to include one copy of the diagram)	0 10
For each Certificate, including Registration of Labour	0 24
Fees in proceedings before the Commissioner [or] Warden—	
Filing Complaint	0 48
Summons of a Witness	0 24
Copy of Evidence of any document, per page of eighteen lines... ...	0 12
Witnesses' Remuneration (not to exceed the sums specified), viz:—	
Agricultural Labourer, Seaman, Domestic Servant, or day Labourer, or the wife or child above 12 years of age of any such person ...	0 72
Every other person, except a child under 12 years of age	2 00
Child under 12 years of age	0 24
and such actual travelling expenses as may be allowed by the [Officer hearing the case.]	

(End of First Schedule.)

Digitized by Google

THE SECOND SCHEDULE.

Section 92.

Enactments Repealed.

Number and Year.	Short Title.	Extent of Repeal.
No. 3 of 1887 ...	The Mining Ordinance. 1887	The whole.
No. 3 of 1895 ...	The Statute Laws Revision Ordinance, 1895	Sub-section 5 of section 2.
No. 12 of 1895 ...	The Statute Laws Revision Ordinance, (No. 5). 1895	Section 5.
No. 15 of 1896 ...	The Mining Ordinance, 1896	The whole.
No. 20 of 1900 ...	The Partnership Ordinance, 1900 ...	Sub-section 2 of section 48, and section 49.
No. 3 of 1901 ...	The Mining Ordinance, 1887, Amendment Ordinance, 1901.	The whole.

(End of Second Schedule.)

GEORGETOWN, DEMERARA.—Printed and Published every *Wednesday and Saturday*, and on such Extraordinary Days as may be directed by His Excellency the Governor, by "The Argosy" Company, Limited, at their Office, Lot 35, Water Street, Robb's Town. Subscription—Four Dollars per annum; Single Copies, 4 Cents each.—Tuesday, November 25th, 1902.

Digitized by Google

Digitized by Google

Vol. XVI.] No. 49.

1,229

The Official Gazette

OF BRITISH GUIANA.

Published by Authority of His Excellency the Governor.

GEORGETOWN, WEDNESDAY, NOVEMBER 26th, 1902.

Government Notice.

Government Secretary's Office,
Georgetown, Demerara,
622. 25th November, 1902.

HIS Excellency the Governor directs the publication of the following despatch from the Secretary of tate for the Colonies with reference to the future movements, during the continuance of small-pox in Barbados, of the Royal Mail Steamers leaving Southampton for the West Indies.

By Command,

A. M. ASHMORE,
Government Secretary.

I.

The Secretary of State for the Colonies to Governor Sir J. A. Swettenham, K.C.M.G.

Downing Street,
28th October, 1902.

Sir,

In confirmation of my telegram of the 21st instant, I have the honour to inform you that, in consequence of the epidemic of small-pox at Barbados, the Royal Mail Steam Packet Coy.'s steamer which left Southampton for West Indian ports on the 15th instant, and subsequent mail steamers till further notice, will tranship at Trinidad instead of at Barbados. Mails and passengers for Barbados will be dropped at that Island, and disinfected mails taken on board.

2. I enclose for your information a copy of a letter on this subject received from the General Post Office forwarding a copy of the *ad interim* tables of routes submitted to the Postmaster General by the Royal Mail Steam Packet Company.

3. I hope that, under the difficult circumstances of the case, every possible allowance will be made for any departures by the mail steamers from the existing times of calling at the various ports.

I have, &c.,

(Sgd.) J. CHAMBERLAIN.

Governor Sir J. A. Swettenham, K.C.M.G.

Digitized by Google

II.

Enclosure.

General Post Office, London,
22nd October, 1902.

Sir,

With reference to informal communications which have taken place between officers of the Colonial Office and this Department, I am directed by the Postmaster General to acquaint you, for the information of Mr. Secretary Chamberlain, that, in view of the outbreak of small-pox at Barbados and the declaration of quarantine by other islands in the West Indies against ships communicating with the infected island, it has been necessary to accept a proposal of the Royal Mail Steam Packet Company for modifying the service by temporarily substituting Trinidad for Barbados as the port of transfer connected with the Mail Service.

The temporary arrangement, which is to come into operation in connexion with the Mails of the 15th instant now at sea, has been discussed between the officers of the two Departments referred to above, who were in complete accord as to the necessity of the step; and I am now to send, for the information of the Secretary of State, a copy of the *ad interim* tables of routes which have been submitted to the Postmaster General by the Company.

In view of the considerable difficulties which the Company cannot but experience in carrying on the service in the exceptional conditions now prevailing, I am to suggest that, if the Secretary of State sees no objection, he will cause the Governors of the West Indian Colonies to be requested by telegraph to endeavour to facilitate as far as possible at the various ports the operations of the Company connected with freight and passengers as well as with Mails, and so minimise the disturbance of the Service.

In particular, I am to refer to the desire of the Governor of Barbados in normal circumstances to have the Mail Packet stop at Barbados all the time fixed by the Time Table, even when arriving before Time Table time. It seems probable that, in present circumstances, there will not be sufficient object to gain by a rigid enforcement of this practice; and the Postmaster General would be glad if it could be suggested to His Excellency the Governor to release the Packet when possible before the expiration of the Time Table time.

I am, &c.,

(Sgd.) G. H. MURRAY.

The Under Secretary of State,
Colonial Office.

ROUTE NO. 1.—MAIN LINE.

Places.	Arrive.	Depart.	Miles.	Steaming. Days.	Steaming. Hrs.	Stops. Days.	Stops. Hrs.	Time from Southampton. Days.	Time from Southampton. Hrs.
Southampton ...	...	Wednesday, 6 p.m...	...	...		...		...	
Barbados ...	Monday, 8 a.m...	Monday 3 p.m...	3,635	11	14		7	11	14
Trinidad ...	Tuesday, 6 a.m...	Tuesday, noon...	210		15		6	12	12
Jamaica... ...	Friday, noon...	Saturday, 5 p.m...	1,007	3	0	1	5	15	18
Colon	Monday, 11 a.m...	Saturday, 10 a.m...	550	1	18	11	23	18	17
Jamaica... ...	Monday, 6 a.m...	Tuesday, noon...	550	1	20	1	6	32	12
Trinidad ...	Friday, noon...	Saturday, noon...	1,007	3	0	1		36	18
Barbados ...	Sunday, 3 a.m...	Sunday, 5 a.m...	210		15		2	38	9
Plymouth ...	Thursday, 9 a.m...	...	3,513	11	4	...		49	15

Note.

Outward.—This table is the same as at present, but if the Packet arrives out at Barbados before time, she may be allowed to proceed to Trinidad as early as practicable, without waiting for the day and hour mentioned in the Table, as additional time is required at Trinidad, and the routes are longer via Trinidad than via Barbados.

Homeward.—This Table is varied from the present Table, as additional time is required at Trinidad during daylight, but the Packet may proceed on the homeward voyage from Trinidad and Barbados as early as possible.

ROUTE NO. 2.—TRINIDAD TO DEMERARA.

Places.	Arrive.	Depart.	Miles.	Steaming Days.	Steaming Hrs.	Stops Days.	Stops Hrs.	Time from Southampton. Days.	Time from Southampton. Hrs.
Trinidad ...	...	Tuesday 3 p.m....	...	...		...		12	21
Demerara ...	Thursday 4 a.m....	Wednesday noon....	365	1	13	6	8	14	10
Trinidad ...	Friday 1 a.m....	...	365	1	13	...		22	7

Digitized by Google

ROUTE NO. 3.—TRINIDAD TO GRENADA, Etc.

Places.	Arrive.	Depart.	Miles.	Steaming Days.	Steaming Hrs.	Stops Days.	Stops Hrs.	Time from Southampton Days.	Time from Southampton Hrs.
Trinidad ...	...	Tuesday 7 p.m...	...	..		...		13	1
Grenada ...	Wed'day 6 a.m...	Wednesday 8 a.m...	94	...	11	...	2	13	12
St. Vincent ...	Wed'day 4 p.m...	Wednesday 6 p.m...	84	...	8	...	2	13	22
Tobago ...	Thursday 10 a.m...	Wednesday 4 p.m...	140	...	16	6	6	14	16
St. Vincent ...	Thursday 8 a.m...	Thursday 11 a.m...	140	...	16	...	3	21	14
Grenada ...	Thursday 7 p.m...	Friday 6 a.m...	84	...	8	...	11	22	1
Trinidad ...	Friday 3 p.m...	...	94	...	9	...		22	21

ALTERNATIVE ROUTE NO. 3.—TRINIDAD TO GRENADA, Etc.

Places.	Arrive.	Depart.	Miles.	Steaming. Days.	Steaming. Hrs.	Stops. Days.	Stops. Hrs.	Time from Southampton. Days.	Time from Southampton. Hrs.
Trinidad ...	...	Tuesday, 5 p.m...	...	...		...		12	23
Tobago ...	Wednesday, 2 a.m.	Wednesday, 5 a.m...	82	...	9	...	3	13	8
Grenada ...	Wednesday, 6 p.m.	Wednesday, 9 p.m...	114	...	13	...	3	14	...
St. Vincent ...	Thursday, 7 a.m.	Wednesday, 11 a.m..	84	...	10	6	4	14	13
Grenada ...	Wednesday, 8 p.m.	Thursday, 9 a.m...	84	...	9	...	13	21	2
Tobago ...	Thursday, 10 p.m.	Friday, 2 a.m...	114	...	13	...	4	22	4
Trinidad ...	Friday, noon...	...	82	...	10	...		22	18

ROUTE NO. 4.—TRINIDAD TO ST. THOMAS.

Places.	Arrive.	Depart.	Distance Steaming in Miles.	Hours.	Stops. Days.	Stops. Hrs.	Time from Southampton. Days.	Time from Southampton. Hrs.
Trinidad ...	...	Tuesday, 5 p.m...	...		...		12	23
St. Lucia ...	Wednesday, 3 p.m...	Wednesday, 10 p.m.	227	22	...	7	13	21
Martinique ...	Thursday, 2 a.m...	Thursday, 5 a.m...	45	5	...	2	14	9
Dominica ...	Thursday, 10 a.m...	Thursday, noon...	49	5	...	2	14	16
Guadaloupe ...	Thursday, 5 p.m...	Thursday, 7 p.m...	53	5	...	2	14	23
Montserrat ...	Friday, 1 a.m...	Friday, 3 a.m...	53	6	...	2	15	7
Antigua ...	Friday, 8 a.m...	Friday, 11 a.m...	40	5	...	3	15	14
Nevis	Friday, 5 p.m...	Friday, 6 p.m...	49	6	...	1	15	23
St. Kitts ...	Friday, 8 p.m...	Friday, 10 p.m...	11	2	...	2	16	2
St. Thomas ...	Saturday, 1 p.m...	Tuesday, 4 a.m...	150	15	2	15	16	19
St. Kitts ...	Tuesday, 7 p.m...	Tuesday, 9 p.m...	150	15	...	2	20	1
Nevis	Tuesday, 11 p.m...	Tuesday, midnight..	11	2	...	1	20	5
Antigua ...	Wednesday, 6 a.m...	Wednesday, 7 a.m...	49	6	...	1	20	12
Montserrat ...	Wednesday, noon.	Wednesday, 1 p.m...	40	5	...	1	20	18
Guadaloupe ...	Wednesday, 6 p.m...	Wednesday, 7 p.m...	53	5	...	1	21	...
Dominica ...	Wedn'day, midnight	Thursday, 1 a.m...	53	5	...	1	21	6
Martinique ...	Thursday, 6 a.m...	Thursday, 7 a.m...	49	5	...	1	21	12
St. Lucia ...	Thursday, noon...	Thursday, 2 p.m...	45	5	...	2	21	18
Trinidad ...	Friday, noon...	...	227	22	...		22	18

Government Notices.

Government Secretary's Office,
Georgetown, Demerara,
623. 24th November, 1902.

HIS Excellency the Governor has been pleased to grant to the Reverend John Harrop Williams, Curate of All Saints', Berbice, vacation leave of absence, on full salary, for three months from the 28th instant with an extension of leave, on half salary, to the 31st August, 1903.

576. [4.] 25th October, 1902.
In the matter of the Petition of Robert Williamson, of 56, Leslie Street, Pollok Shields, Glasgow, Scotland, Engineer:

NOTICE is hereby given that the Petitioner's Invention for "Improvements in Centrifugal machines" is protected under Ordinance No. 1 of 1861, for the term of twelve months from the 24th instant.

577. [4.] 25th October, 1902.
In the matter of the Petition of Robert Williamson, of 56, Leslie Street, Pollok Shields, Glasgow, Scotland, Engineer:

I DO hereby intimate to all whom it may concern that the Petitioner has given notice of his intention to proceed with his application for Letters Patent for his Invention for "Improvements in Centrifugal machines" and that any person having any interest in opposing the granting of such Letters Patent for the said invention are at liberty to file particulars, in writing, of their objection to the said application in my office, within one month from the date of this notice.

578. [4.] 25th October, 1902.
In the matter of the Petition of Mieczyslaw Kowalski, of 3, Skladowa Street, Warsaw, Poland, in the Empire of Russia, Chemist;

Digitized by Google

NOTICE is hereby given that the Petitioner's Invention for "an improved "process for purifying by extraction the "syrups, drainings and molasses, in the "manufacture of sugar" is protected under Ordinance No. 1 of 1861, for the term of twelve months from the 22nd instant.

579. [4.] 25th October, 1902.

In the matter of the Petition of Mieczyslaw Kowalski, of 3, Skladowa Street, Warsaw Poland, in the Empire of Russia. Chemist

I DO hereby intimate to all whom it ma concern that the Petitioner has given notice of his intention to proceed with his application for Letters Patent for his Invention for "an improved process of purifying "by extraction the syrups drainings and "molass s in the manufacture of sugar," and that any person having any interest in opposing the granting of such Letters Patent for the said invention are at liberty to file particulars in writing, of their objection to the said application in my office, within one month from the date of this notice.

By Command,

A. M. ASHMORE,
Government Secretary.

Executive Council Notice.

GUIANA PUBLIC BUILDINGS,
Georgetown, Demerara,
25th November, 1902.

THE following Report on the Government Savings Bank for the year 1901 is hereby published in terms of Section 36, Sub-Section (3), of the Savings Bank Ordinance, 1889.

By Command,
J. HAMPDEN KING,
Clerk of the Council.

TREASURY,
GEORGETOWN, DEMERARA,
31st July, 1902.

SIR,—

I have the honour to submit the Report on the Government Savings Bank for the year 1901, with the following statements :—

I. Balance Sheet, 31st December, 1901.
II. Statement of Investments.
III. Statement of Interest Account.
IV. Analysis of Depositors and amounts at their credit on the 31st of December, 1901 :—
  (a.) Georgetown.
  (b.) New Amsterdam.
  (c.) Suddie.
  (d.) Summary.
V. Amount and Classification of deposits and withdrawals.
VI. Number of accounts opened and closed from 1897 to 1901, inclusive.
VII. Number of Deposits and Withdrawals from 1896 to 1901, inclusive.
VIII. Statement of amounts at credit of indentured and unindentured immigrants, respectively.
IX. Comparative Statement for fifteen years of depositors and amounts at their credit at the end of each year, in pounds sterling.
X. Table showing proportion of depositors to the population at decennial periods from 1851, and to estimated population from 1891.
XI. Average amount at credit of different classes of depositors.
XII. Statement of Unclaimed Balances paid into the Treasury, under the provisions of Ordinance No. 6 of 1889.

2. In Statement II, the face value of the investments shows an increase of £3,633 6s. 7d., whilst the cost of investments is less by $5,285 86 than it was last year. Investments in Colonial Inscribed Stock at the following rates have been sold during the year :—

Investments at	4 o/o value	... ...	$ 138,805 84
do.	3½ „ „	... ...	72,000 00
do.	3 „ „	... ...	66,866 62
			$ 277,672 46

Investments have been made in British Guiana 3 o/o Inscribed Stock with the approval of the Secretary of State to the face value of £66,000 ($316,800) at a cost of $294,624.

Digitized by Google

The deposits in the Treasury have been reduced in 1901 by $22,237 40, to what they were the previous year. The result of all these operations is that the total of the cost of the Bank's investments on 31st December, 1901, shows an apparent decrease of $5,285 86. In selling the higher interest-bearing of Stock, however, a profit of $16,818 16 was realised, which amount is included in the present investments, but which sum appears at the credit of a separate account called Reserve Fund Account.

The total of the face value of the 4 o/o and 3½ o/o interest-bearing investments has been reduced as compared with the previous year by £82,997 11s,, 11d., whilst the total of the face value of the 3 o/o investments has been increased by £129,463 15s. 2½d.

This does not indicate any material loss of interest from investments when the premium on purchase of the higher interest-bearing rate securities is taken into account as compared with the investments made at a lower rate of interest, which were purchased below par.

As it has been decided to reduce the rate of interest payable to depositors from 3 o/o to 2·40 o/o from 1st April, 1902, the result of the interest account of the Bank at the end of 1902 should be more favourable than it was during 1901.

3. The surplus interest paid into the Treasury for Revenue purposes shows a decrease on last year of $2.725 05, and the amount of interest allowed depositors has decreased by $1,205 95. A refund of Income Tax due to the Bank amounting to about $1,000 has not been made in time to be included in this year's accounts which will when made improve the position of the Interest Account by this sum.

4. Each County taken separately shows the following results in the year's operations :—

DEMERARA.

An increase in the number of depositors of 175 has taken place, but a decrease in the amount on deposit of $4,524 63.

BERBICE.

An increase in the number of depositors of 152, and in the amount on deposit of $9,924 03.

ESSEQUEBO,

A decrease in the number of depositors of 54, and in the amount on deposit of $752 45.

5. In the whole Bank there has been an increase in the number of depositors, as well as in the total amount on deposit.

6. The classes in which differences occur are :—

Class.	Increase in Number.	Decrease in Deposits.	Increase in Deposits.
East Indians	144	...	$ 16,788 78
Chinese	7	...	34 92
Portuguese	12	$ 12,693 94	
Creoles and Others	110	...	517 19
Making a total of	273	$ 12,693 94	$ 17,340 89

7. There has been an increase in the number of accounts opened of 392, and in the transactions during the year of 1,498 ; the number of accounts closed was also more by 348.

8. The transactions of the East Indian depositors show more satisfactory results than any others.

9. The cost of management, including Books and Stationery, during the year, is estimated at $6,880, against which there is the profit of the Bank in Surplus Interest of $5,415 19, and the further credit of $1,000 mentioned in paragraph 3.

10. The Treasury Staff employed in the Government Savings Banks have been assiduous in the performance of their duties during the past year.

I have the honour to be,
Sir,
Your obedient Servant,
C. B. HAMILTON,
Receiver General.

The Honourable
The Government Secretary.

Digitized by Google

STATEMENT I.

Balance Sheet, 31st December, 1901.

Liabilities.			Assets.		
Amount at Credit of Depositors—			Total Amount Invested ...		$ 1,122,868 61
Georgetown ...	$ 858,136 88		Suspense Account ...		107 01
New Amsterdam ...	216,344 14		Cash on hand and at Bankers—		
Suddie ...	78,252 30		Georgetown ...	$ 29,659 42	
		$ 1,152,733 32	New Amsterdam ...	14,422 74	
Surplus Cash Account ...		43 90	Suddie ...	2,537 60	
Reserve Fund ...		16,818 16			46,619 76
		$ 1,169,595 38			$1,169,595 38

STATEMENT II.

Investments, 1901.

	Face.	Cost.	
Investments at 4 %—			
Government of Victoria Inscribed Stock ...	£15,264 16 4	$ 77,194 16	
Do. Western Australia	9,302 5 6	48,000 00	
Do. New Zealand	1,735 6 4	9,600 00	$ 134,794 16
Investments at 3½ %—			
Government of New South Wales Inscribed Stock...	58,788 4 4	264,000 00	
Do. Natal do. ...	10,484 18 0	48,000 00	
Do. Cape of Good Hope do. ...	5,063 5 4	24,000 00	
Do. Queensland do. ...	10,139 7 4	48,000 00	
Do. Hong Kong do. ...	2,870 15 4	14,400 00	398,400 00
Investments at 3 %—			
Government of British Guiana Inscribed Stock ...	66,000 0 0	294,624 00	
Do. Ceylon do. ...	10,709 9 6	48,000 00	
Do. Western Australia do. ...	8,201 19 11	38,400 00	
Do. do. do. ...	30 6 1	133 38	
Do. Jamaica do. ...	2,030 8 2	9,600 00	
Do. Trinidad do. ...	2,020 3 0	9,600 00	
Do. Cape of Good Hope do. ...	5,121 11 10	24,000 00	
Do. do. do. ...	5,115 0 9	24,000 00	
Do. South Australia do. ...	5,208 5 8	24,000 00	
Do. do. do. ...	5,290 19 1	24,000 00	
Do. do. do. ...	5,263 2 1	24,000 00	
Do. Natal do. ...	5,031 8 0	24,000 00	
Deposited in Treasury	9,441 1 1½	45,317 07	589,674 45
Total ... ... £	248,112 13 8½		$ 1,122,868 61

STATEMENT III.

Interest Account, 1901.

Interest allowed Depositors—			Interest received on Investments ...	$ 36,346 73
Georgetown	$ 23,068 96			
New Amsterdam	5,705 92			
Suddie	2,156 66			
		$ 30,931 54		
Balance paid in to Revenue as Surplus ...		5,415 19		
		$ 36,346 73		$ 36,346 73

Digitized by Google

IV. a.—(Georgetown.)

Analysis of Depositors and Amounts at their Credit on 31st December, 1901.

Credit Balances.	East Indians.		Chinese.		Portuguese.		Creoles.		Totals.	
	No.	Amount.	No.	Amount.	No.	Amount.	No.	Amount.	No.	Amount.
Under $ 5	168	$ 318 86	4	$ 2 87	131	$ 200 80	2,310	$ 2,701 31	2,613	$ 3,223 84
From 5 to $ 10...	256	1,730 83	1	6 09	50	317 04	541	3,656 82	848	5,710 78
,, 10 50...	1,348	34,500 65	6	141 57	128	2,926 45	1,149	27,104 68	2,613	64,673 35
,, 50 ,, 100...	622	42,491 59	6	469 15	76	5,223 67	367	25,924 14	1,071	74,108 55
,, 100 ,, 200...	371	48,988 19	6	842 41	94	12,576 92	311	43,291 06	782	105,698 58
,, 200 ,, 300...	115	26,905 46	3	740 31	38	8,963 25	128	31,028 85	284	67,637 87
,, 300 ,, 400...	51	16,729 62	2	618 90	25	8,351 94	62	21,180 93	140	46,911 39
,, 400 ,, 500...	32	13,894 32	4	1,666 59	25	10,784 63	66	29,025 56	127	55,371 10
,, 500 ,, 600...	30	16,198 56	4	2,244 83	17	9,221 65	39	21,198 42	90	48,863 46
,, 600 ,, 1,000...	32	24,194 84	4	2,991 79	41	30,979 20	81	62,630 17	158	120,796 00
,, 1,000 ,, 1,500...	37	46,474 64	10	13,307 55	50	70,753 88	96	132,101 78	193	262,637 85
Total (Exclusive of U.B.) 1901.	3,062	272,427 56	50	23 062 06	675	160,299 43	5,150	399,843 72	8,937	855,632 77
Unclaimed Balances, 1901 ...	96	1,186 38	3	91 33	50	315 46	479	910 94	628	2,504 11
Total (Inclusive of U.B.) 1901..	3,158	273,613 94	53	23,153 39	725	160,614 89	5,629	400,754 66	9,565	858,136 88
Total (Inclusive of U.B.) 1900..	3,080	$ 263,002 06	49	$ 24,682 65	705	$ 167,027 93	5,556	$ 407,948 87	9,390	$ 862,661 51

STATEMENT IV. b.—(New Amsterdam.)

Analysis of Depositors and Amounts at their Credit on 31st December, 1901.

Credit Balances.	East Indians.		Chinese.		Portuguese.		Creoles.		Totals.	
	No.	Amount.	No.	Amount.	No.	Amount.	No.	Amount.	No.	Amount.
Under $ 5	86	$ 177 52	4	$ 1 14	19	$ 25 19	553	$ 804 20	662	$ 1,008 05
From 5 to $ 10...	75	518 26	1	5 65	2	14 72	149	999 78	227	1,538 41
,, 10 ,, 50...	358	9,138 64	2	64 32	16	495 28	351	8,328 00	727	18,026 24
,, 50 ,, 100...	173	12,210 61	3	183 41	9	586 07	93	6,722 63	278	19,702 72
,, 100 ,, 200...	103	13,596 94	7	984 29	10	1,466 57	83	11,152 09	203	27,199 89
,, 200 ,, 300...	55	13,083 26	...	...	4	827 01	33	8,015 10	92	21,925 37
,, 300 ,, 400...	19	6,476 04	1	378 33	1	314 14	24	8,329 90	45	15,498 41
,, 400 ,, 500 ..	16	6,876 85	1	414 77	...	...	15	6,589 29	32	13,880 91
,, 500 ,, 600...	11	5,768 37	1	617 59	5	2,736 51	7	3,699 69	24	12,822 16
,, 600 ,, 1,000...	21	16,266 19	2	1,472 68	3	2,130 70	12	8,802 04	38	28,671 61
,, 1,000 ,, 1,500...	18	22,811 15	7	10,404 96	5	7,421 87	11	15,061 63	41	55,699 61
Total (Exclusive of U.B.) 1901..	935	106,923 83	29	14,527 14	74	16,018 06	1,331	78,504 35	2,369	215,973 38
Unclaimed Balances, 1901 ...	28	183 54	...	...	2	9 48	74	177 74	104	370 76
Total (Inclusive of U.B.) 1901..	963	107,107 37	29	14,527 14	76	16,027 54	1,405	78,682 09	2,473	216,344 14
Total (Inclusive of U.B.) 1900..	873	$ 100,035 95	26	$ 12,962 96	80	$ 22,075 60	1,342	$ 71,345 60	2,321	$ 206,420 11

STATEMENT IV. c.—(Suddie.)

Analysis of Depositors and Amounts at their Credit on 31st December, 1901.

Credit Balances.	East Indians.		Chinese.		Portuguese.		Creoles.		Totals.	
	No.	Amount.	No.	Amount.	No.	Amount.	No.	Amount.	No.	Amount.
Under $ 5 ...	75	$ 98 69	...	...	5	$ 4 15	174	$ 168 78	254	$ 271 52
From 5 to $ 10...	41	270 48	...	...	1	9 58	21	129 46	63	409 52
,, 10 ,, 50...	171	4,299 69	...	...	1	10 75	66	1,501 29	238	5,811 73
,, 50 ,, 100...	87	6,191 02	...	...	2	139 11	22	1,562 33	111	7,892 46
,, 100 ,, 200...	32	6,710 66	...	...	3	432 32	12	1,739 27	67	8,882 35
,, 200 ,, 300...	16	4,077 59	...	...	2	408 07	5	1,230 27	23	5,715 92
,, 300 ,, 400...	9	3,136 76	...	...	...	...	5	1,768 88	14	4,905 64
,, 400 ,, 500...	6	2,815 22	...	...	...	...	6	2,609 87	12	5,425 09
,, 500 ,, 600...	3	1,692 99	...	...	1	583 97	2	1,069 37	6	3,346 33
,, 600 ,, 1,000...	8	5,887 94	...	...	4	3,095 74	11	7,663 79	23	16,647 47
,, 1,000 ,, 1,500...	8	9,850 74	...	...	3	4,456 60	3	4,379 11	14	18,686 45
Total (Exclusive of U.B.) 1901	476	45,031 78	...	...	22	9,140 29	327	23,822 42	825	77,994 49
Unclaimed Balances	25	183 76	...	...	3	1 65	73	72 40	101	257 81
Total (Inclusive of U.B.) 1901	501	45,215 54	...	...	25	9,141 94	400	23,894 82	926	78,252 30
Total (Inclusive of U.B.) 1900	525	$ 46,110 06	...	...	29	$ 9,374 78	426	$ 23,519 91	980	$ 79,004 75

Digitized by Google

STATEMENT IV. d.—(Summary.)

Analysis of Depositors and Amounts at their Credit on 31st December, 1901.

Credit Balances.	East Indians.		Chinese.		Portuguese.		Creoles.		Totals.	
	No.	Amount.	No.	Amount.	No.	Amount.	No.	Amount.	No.	Amount.
Under $ 5	329	$ 595 07	8	$ 4 01	155	$ 230 14	3,037	$ 3,674 29	3,529	$ 4,503 41
From 5 to $ 10 ..	372	2,519 57	2	11 74	53	341 34	711	4,786 06	1,138	7,658 71
,, 10 ,, 50...	1,877	47,938 98	8	205 89	145	3,432 48	1,566	36,933 97	3,596	88,511 32
,, 50 ,, 100...	882	60,893 22	9	652 56	87	5,948 85	482	34,209 10	1,460	101,703 73
,, 100 ,, 200...	526	69,295 79	13	1,826 70	107	14,475 81	406	56,182 42	1,052	141,780 82
,, 200 ,, 300...	186	44,066 31	3	740 31	44	10,198 33	166	40,274 22	399	95,279 17
,, 300 ,, 400 ..	79	26,342 42	3	1,027 23	26	8,666 08	91	31,279 71	199	67,315 44
,, 400 ,, 500...	54	23,586 39	5	2,081 36	25	10,784 63	87	38,224 72	171	74,677 10
,, 500 ,, 600...	44	23,659 92	5	2,862 42	23	12,542 13	48	25,967 48	120	65,031 95
,, 600 ,, 1,000...	61	46,348 97	6	4,464 47	48	36,205 64	104	79,096 00	219	166,115 08
,, 1,000 ,, 1,500...	63	79,136 53	17	23,712 51	58	82,632 35	110	151,542 52	248	337,023 91
Total (Exclusive of U.B.) 1901.	4,473	424,383 17	79	37,589 20	771	185,457 78	6,808	502,170 49	12,131	1,149,600 64
Unclaimed Balances, 1901 ...	149	1,553 68	3	91 33	55	326 59	626	1,161 08	833	3,132 68
Total (Inclusive of U.B.) 1901..	4,622	425,936 85	82	37,680 53	826	185,784 37	7,434	503,331 57	12,964	1,152,733 32
Total (Inclusive of U.B.) 1900..	4,478	$ 409,148 07	75	$ 37,645 61	814	$ 198,478 31	7,324	$ 502,814 38	12,691	$1,148,086 37

STATEMENT V.

Amount and Classification of Deposits and Withdrawals.

Banks.	Classification.	Deposits.		Interest Allowed.		Withdrawals Including Unclaimed Balances.	
Georgetown... ...	East Indians	$ 109,184 35		$ 7,403 42		$ 105,975 89	
	Chinese	11,410 70		642 20		13,582 16	
	Portuguese	104,866 66		4,391 53		115,671 23	
	Creoles and Others ...	304,018 04	$ 529,479 75	10,631 81	$ 23,068 96	321,844 06	$ 557,073 34
New Amsterdam ...	East Indians	$ 41,714 58		$ 2,833 09		$ 37,476 25	
	Chinese	3,928 22		403 16		2,767 20	
	Portuguese	5,968 19		456 92		12,473 17	
	Creoles and Others ...	48,732 81	100,343 80	2,012 75	5,705 92	43,409 07	96,125 69
Suddie	East Indians	$ 14,372 32		$ 1,302 69		$ 16,569 53	
	Portuguese	10,247 08		236 51		10,716 43	
	Creoles and Others ...	16,003 08	40,622 48	617 46	2,156 66	16,245 63	43,531 59
			$ 670,446 03		$ 36,346 73		$ 696,730 62

STATEMENT Va.

Number of Depositors with Amount at their Credit, &c., in Pounds Sterling.

Name and situation of Bank..	Number Depositors on 31st December, 1901.	Amount of Deposits during year.	Amount of Withdrawals during year.	Total amount at credit of Depositors, 31st Decr., 1901.	Amount of Invested Fund.	Revenue and Expenditure Interest gained and allowed.	
		£ s. d.	£ s. d.	£ s. d.	£. s. d.	£ s. d.	£ s. d.
The Government Savings Bank—Georgetown, (County of Demerara) ...	9,565	110,308 5 7½	116,056 18 11	178,778 10 4	233,671 12 7 in Government Securities and deposited in British Guiana Bank.	...	4,806 0 8
New Amsterdam (County of Berbice.)	2,473	20,904 19 2	20,026 3 8½	45,071 13 11		7,572 4 8½	1,188 14 8
Suddie (County of Essequebo) ...	926	8,463 0 4	9,069 1 7½	16,302 11 3	9,441 1 1½ on open Loan to the Colony.	...	499 6 1
	12,964	£139,676 5 1½	£145,152 4 3	£240,152 15 6	£ 243,112 13 8½	£ 7,572 4 8½	£ 6,444 1 5

Digitized by Google

STATEMENT VI.

Number of Accounts Opened and Closed, 1897 to 1901.

OPENED.

	Demerara.					Berbice.					Essequebo.					Total.
	1897.	1898.	1899.	1900.	1901.	1897.	1898.	1899.	1900.	1901.	1897.	1898.	1899.	1900.	1901.	1901.
East Indians ...	979	1,098	1,155	1,265	1,269	331	454	394	273	429	133	148	141	160	118	1,816
Chinese	12	27	26	25	30	7	10	17	13	7	...	...	...	...	...	37
Portuguese ...	279	280	267	320	274	19	26	28	27	17	7	6	6	5	4	295
Creoles & others ...	1,873	2,078	2,191	2,157	2,474	400	466	366	396	412	86	86	77	85	74	2,960
Total ...	3,143	3,483	3,639	3,767	4,047	757	956	805	709	865	226	240	224	250	196	5,108

CLOSED.

	Demerara.					Berbice.					Essequebo.					Total.
	1897.	1898.	1899.	1900.	1901.	1897.	1898.	1899.	1900.	1901.	1897.	1898.	1899.	1900.	1901.	1901.
East Indians ...	1,142	1,083	1,245	1,025	1,191	420	321	446	335	339	143	217	187	195	142	1,672
Chinese	5	16	25	17	26	9	2	19	5	4	...	...	...	...	...	30
Portuguese ...	269	252	304	330	254	22	23	29	23	21	12	8	7	8	8	283
Creoles & others ...	1,944	1,953	2,211	2,041	2,401	453	366	424	388	349	79	95	105	120	100	2,850
Total ...	3,360	3,304	3,785	3,413	3,872	904	712	918	751	713	234	320	299	323	250	4,835

STATEMENT VII.

Number of Deposits and Withdrawals, 1896 to 1901.

	Deposits.						Withdrawals.						
	1896.	1897.	1898.	1899.	1900.	1901.	1896.	1897.	1898.	1899.	1900.	1901.	Total.
Georgetown	13,373	14,059	15,599	15,441	16,949	17,389	18,126	19,105	19,555	20,040	20,687	21,229	38,618
New Amsterdam	3,540	3,243	3,989	3,545	3,033	3,720	4,009	4,558	3,800	4,863	4,206	4,230	7,950
Suddie	887	959	952	1,052	1,114	1,002	1,386	1,346	1,360	1,232	1,322	1,239	2,241
Total	17,800	18,261	20,540	20,038	21,096	22,111	23,521	25,009	24,715	26,135	26,215	26,698	48,809

STATEMENT VIII.

Amounts at Credit of Indentured and Unindentured Immigrants, 1901.

	Indentured.		Unindentured.		Total.	
	No.	Amount.	No.	Amount.	No.	Amount.
Georgetown	245	$ 12,102 22	2,817	$ 260,325 34	3,062	$ 272,427 56
New Amsterdam	52	1,746 62	883	105,177 21	935	106,923 83
Suddie	26	413 55	450	44,618 23	476	45,031 78
Total	323	$ 14,262 39	4,150	$ 410,120 78	4,473	$ 424,383 17

Digitized by Google

STATEMENT IX.

Comparative Statement of 15 years of Depositors and amounts at their credit at the end of each Year in Pounds Sterling.

	East Indians.		Chinese.		Portuguese.		Creoles and Others.		Total.	
Years.	No.	Amount.	No.	Amount.	No.	Amount.	No.	Amount.	No.	Amount.
		£		£		£		£		£
1887 ...	5,821	91,375	40	639	705	27,[illegible]91	7,034	81,384	13,600	201,289
1888 ...	5,904	95 393	38	765	922	35,658	6,645	72,350	13,409	204,166
1889 ..	6,802	106,921	38	662	744	32,421	7,315	87,280	13,890	227,286
1890 ...	7,269	116,403	32	630	784	40,625	7,789	93,706	15,872	251,364
1891 ..	6,398	107,343	27	820	847	42,171	7,588	83,470	14,860	243,805
1892 .	6,085	109,834	31	894	882	43,383	7,680	98,965	14,678	253,526
1893 ...	6,179	113,421	30	1,126	905	44,945	8,022	102,444	15,136	261,936
1894 ...	6,128	110,242	30	1 430	885	41,340	7,909	102,734	14,952	255,746
1895 ...	4,950	94,773	30	2,041	849	39,085	7,249	97,525	13,078	233,224
1896 ...	4,706	91 120	36	4,414	851	37,773	7,242	101,191	12,815	234,499
1897 ...	4,444	86,115	41	5,727	833	41 304	7,125	105,205	12,443	238,351
1898 ...	4,523	88,266	60	7,467	862	45,876	7,341	109,785	12,786	251,394
1899 ...	4 335	85,511	59	6,837	823	43 386	7,235	112,617	12,452	248,351
1900 ...	4,478	85,239	75	7,843	814	41,350	7,324	104,752	12,691	239,184
1901 ...	4,622	88,737	82	7,850	826	38,750	7,434	104,861	12,964	240,153

STATEMENT X.

Table showing the proportion of Depositors to the population at decennial periods, and to Estimated population from 1891.

Year.	Proportion of Depositors to population.	Average of Depositors.
1851	1 in 86	$ 73 90
1861	1 in 56	96 19
1871	1 in 33	83 69
1881	1 in 24	90 78
1891	1 in 20	86 38
	according to estimated population.	
1892	1 in 20	87 45
1893	1 in 19	83 06
1894	1 in 20	82 11
1895	1 in 21	85 60
1896	1 in 23	92 84
1897	1 in 24	98 04
1898	1 in 25	100 60
1899	1 in 26	102 17
1900	1 in 27	96 11
1901	1 in 28	88 89

STATEMENT XI.

Average amount at credit of different classes of Depositors, 1901.

Average at Credit of	Georgetown.	New Amsterdam.	Suddie.	In whole Bank.
East Indians	$ 86 64	$ 111 22	$ 90 25	$ 92 15
Chinese	436 86	500 93	...	459 52
Portuguese	221 53	210 88	365 68	224 92
Creoles and Others	71 19	56 00	59 73	67 71
General Average	$ 89 72	$ 85 06	$ 84 51	$ 88 89

Digitized by Google

STATEMENT XII.

Unclaimed Balances paid into the Treasury, 1901.

	No.		Amount.		Total.
GEORGETOWN—					
East Indians	12		$ 214 63		
Portuguese	10		39 23		
Creoles and Others	108	130	225 50	$ 479 36	
NEW AMSTERDAM—					
East Indians	7		127 19		
Creoles and Others	26	33	70 04	197 23	
SUDDIE—					
East Indians...	8		89 65		
Portuguese	1		64		
Creoles and Others	19	28	14 83	105 12	
		191			$ 781 71

Digitized by Google

SUPREME COURT OF BRITISH GUIANA.

LIMITED JURISDICTION.

THIS 19TH DAY OF NOVEMBER, 1902.

Assignee of M. DESOUZA

versus

Executor of M. J. DESOUZA, Deceased.

These are proceedings by way of interpleader to try whether the sum of $850 standing to the credit of the estate of M. J. de Souza, deceased, in the Government Savings Bank, is the property of the assignee of M. de Souza, an insolvent, as against the executor of M. J. de Souza, deceased.

The evidence proves that this $850 was part of the money received by the insolvent from the Palatine Insurance Company, in respect of damage and loss occasioned to the insolvent by a fire which occurred in his business premises. In the issue between the parties it is alleged on behalf of the defendant that the insolvent's wife was possessed of the sum of $850 as appears by the ante-nuptial contract between her and her husband, the insolvent; that the insolvent borrowed that sum and repaid it after her death by paying it into the Government Savings Bank to the credit of her estate. The plaintiff denies the making of the antenuptial contract, and also the ownership of the wife of $850 and he further states that even if those facts were true the payment is void as a fraudulent preference under the Insolvency Ordinance; on these statements the defendant joins issue.

Objection was taken at the hearing to the admission of evidence tending to shew that M. de Souza was insolvent at the time he paid in the $850 to the Savings Bank to the credit of his deceased wife's estate and that such payment was made with a view to prefer the said estate. It was argued that in dealing with the issue the Court must be guided by the rules of Common law and any proceedings to have the payment declared void as a fraudulent preference should be taken in the Insolvency Court. This evidence however goes to prove one of the issues settled between the parties and is, I think, on that ground alone admissible. The object of interpleaders is to avoid a multiplicity of actions or proceedings and great latitude is allowed in dealing with them. The Court has to say what are the real rights as between the parties even although the rights of one of them may be purely equitable rights or under the Insolvency or any other Ordinance (Nias v Duncan, 3 B. and Ald 225, Duncan v Cashion, 10 C. P. 645; Englebach v Niscon, 10 C. P. 645 and the cases therein referred to.) It appears to me that such evidence must be admitted to enable the Court to come to a decision as to which of the parties has the right to this money, more especially as it is one of the issues raised in the interpleader.

The statements of the insolvent made at his public examination were sought to be put in. On consideration, I do not think such statements can be made evidence in these proceedings, I therefore exclude them.

The antenuptial contract is alleged to have been made on the 6th May, 1891. The two attesting witnesses have been called on behalf of defendant to prove that it was made on the day it bears date. These two witnesses agree in testifying that the contract was made on the date it bears in a downstairs room in a house in Main Street, but in nearly every other particular they are completely at variance. The witness Applewhaite says that he took the instructions for drawing the document from de Souza at da Costa's shop a few days before it was signed; that de Souza then gave him a list of the furniture belonging to his intended wife and said he wanted to give her $1,000, but he had some expenses, so only $850 was to be written in the contract; that everything was written in the contract including the inventories before he brought it to the house in Main Street, and only the signatures were written there; that no money passed; that he saw a few notes on the table but he did not think they had anything to do with the $850 in the contract, and that the signatures were made with a self-inking pen the witness brought. Collymore, the other witness, states that the inventories were written in the room the day contract was signed; that another Portuguese man who was there gave the wife the $850 in notes and silver, and Applewhaite was then told to write the $850 in the inventory; that de Souza called out the articles of furniture belonging to the wife which were then written down by Applewhaite; and that de Souza then called out his property which was also written down by Applewhaite; and that Applewhaite brought a pen and a small bottle of ink. The occurrence is alleged to have happened some considerable time ago, and it is very probable the witnesses would forget what happened. But these witnesses have a distinct recollection of what occurred, they do not in any way suggest that they have forgotten. The contract bears a stamp which Collymore at first said he put on and cancelled the day it was deposited in the Registrar's Office, on 31st December, 1901. After being shown the stamp he denies he cancelled it. It bears the initials of the insolvent and of his wife with the date 6.5.91. De Souza's wife died in September, 1901. It is admitted the stamp was affixed to the contract in December, 1901. The witness Collymore says de Souza put his own initials but cannot say who put his wife's. It is clear that the initials of the wife are a forgery, and the date is false. The contract although alleged to have been made in 1891 was not deposited until 31st December, 1901, sometime after the wife's death, this was done evidently to try and make the wife's claim a good one under the Insolvency Law 1900, (sec 37 (6)). Witnesses, Mr. Macdonald, of the Argosy, and Mr. McCall, of Baldwin & Co., who have been connected for a very considerable time with the paper trade, were called on behalf of the plaintiff. They are both of opinion that the paper on which the contract is written cannot be ten years old or anything like that age on account of its tone; that it is a common paper which could never keep its tone for so long a time. Of course this is merely a matter of opinion and too much weight cannot be attached to this evidence. But taking the whole of the evidence I must say that it casts such doubt on the contract that I am not prepared to say it has been proved. It is contended on behalf of the defendant that the statement in the wife's will which was executed the day she died, that she was married by ante-nuptial contract is strong corroboration of the fact that there was such a contract. The haste with which the will was made very shortly before the wife's death detracts to my mind from the weight of such a declaration.

It is shown that Mrs. de Souza was a servant of Mr. D'Araujo, and her savings were deposited by D'Araujo, in the Saving's Bank, in February and August, 1891, amounting to $85. I think the extract from the Saving's Banks book put in evidence is sufficiently connected with Mrs. de Souza. Applewhaite's evidence shows she is called sometimes Joaquin, sometimes Rodrigues. She lived at 104, North Cumingsburg, and afterwards became de Souza. The account is in the name of Maria Joaquina Rodrigues, lot 104, Carmichael Street, North Cumingsburg, afterwards J. M. de Souza. It seems peculiar why the money in the Saving's Bank to the wife's credit when the contract was made was not put in the contract if the contract was made in 1891.

Assuming for the present the genuineness of the ante-nuptial contract, I have no doubt on the evidence that the wife never owned this $850, nor was it ever paid over to her At the most there was a binding promise by the husband to pay the money to his wife. (Frankland v Frankland, 29th March, 1901, Louw's trustees v Louw, 4 Juta 420). He never paid it to her in her life time, but after her death he paid it to the Saving's Bank to the credit of her estate, to be at his own disposal as executor. When he made this payment he was in insolvent circumstances. He never even made an entry in his books crediting his wife with this sum, although, it is alleged, he used it in his business.

No argument was offered to the Court as to whether the sixth section of the Placaat of the Emperor Charles V dated 4th October, 1540, is still in force in this colony. After a careful consideration I think it is repealed by the Insolvency Ordinance, 1900. That Ordinance appears to me to be, as stated in Thurburn. v Steward, 7 Moo. P. C. C., N. S., 386, such a complete and exhaustive code of the existing law applicable to cases of Bankruptcy as to sweep away the sixth Section of the Placaat.

Taking it that the insolvent owed his wife this $850, for this debt, if it had not been paid, the wife could not have claimed as a creditor of his estate, as the provisions of section 37, (6) of the Insolvency Ordinance, 1900, were not complied with. The transaction cannot be held to be a contract made in consideration of marriage for the future settlement on the settlor's wife of any money or property wherein he had not at the time of the marriage any estate or interest, &c., within the meaning of Sec. 43 (2) o the Insolvency Ordinance, 1900, if the English decisions on the section in similar words in the English Bankruptcy Act, are to be followed. (See *ex parte* Bishop, *In re* Tounies, L.B., 8 Chan, App, 718, followed in *In re* Knight, *ex parte* Cooper, 2 Mor, 223.

The transaction is simply one of debtor and creditor. The insolvent owed his wife $850, on a binding promise to pay her that sum in consideration of marriage. When he paid this money he was insolvent as is shown by the evidence. He was unable to meet his acceptances. Now what was the dominant view of the insolvent in making this payment? On behalf of the defendant it is urged that the insolvent was in the position of a trustee, and his repaying the trust fund would not be a fraudu-

Digitized by Google

lent preference. The case of *in re* Lake *ex parte* Dyer (1901), 1 K.B. 710, was referred to I do not consider that the husband was a trustee, no trust fund was entrusted to him and he had committed no breach of trust. The wife was his creditor simply, and a creditor who could not prove in insolvency. As stated by Vaughan Williams L.J., in *in re* Lake, *ex parte* Dyer, if a man on the eve of bankruptcy makes a payment to a particular creditor, the presumption immediately arises that he makes that payment with the dominant view of giving a preference to that creditor over his other creditors. This is exactly the position in this case. From the evidence I consider that the deposit of the antenuptial contract and the payment to the wife's estate was done by the insolvent in contemplation of insolvency, and for the purpose of giving his wife a preference she did not by law possess.

On the whole case I think the $850 is the property of the assignee. It was proved the money was the insolvent's, and that he paid it in to the credit of his wife's estate. The onus of proof was thereupon shifted, and it lay on the executor to show that the wife's estate was entitled to it. There is so much suspicion attached to the ante-nuptial contract that I am not prepared to hold that it was made before the marriage of the insolvent and his wife. Even if it was so made I hold that the payment was a fraudulent preference.

There will be judgment for the plaintiff with costs. The amount deposited in the Registry of Court to be paid over to the plaintiff.

A. V. Lucie Smith, J.

EVELYN

versus

CAMACHO.

The plaintiff, by this action, claims from the defendant $200 64 as salary as manager of defendant's shop in Conawarook, at the rate of $30 per month. The defendant admits the service but alleges the salary was at the rate of $20 per month not $30, and that $110 64 is due to the plaintiff. The defendant, by the way of counter-claim, claims from the plaintiff $877 15, being the value of 53 ozs. of gold, which he alleges the plaintiff has wrongfully converted.

It appears that the plaintiff used to be employed at the shop as an assistant at $16 per month. On the manager leaving the plaintiff alleges that the defendant employed him as manager and agreed to pay him $30 per month. The defendant, on the other hand, states that he got rid of his former manager because the business was not paying and he told the defendant he could be manager at $20 per month, and if he wiped off the debt he would increase his salary. There are no witnesses, besides the parties themselves on this point on either side, and I can only say that the plaintiff has not satisfied me that the defendant agreed to pay $30 per month. There will be judgment for plaintiff for $110 64, the amount admitted to be due with costs.

As regards the counter-claim the defendant admits that he had 51 ozs. 17 dwts. 7 grs., belonging to the defendant, but that it was lost by accident. His story is that he gave the gold to his man Thompson to carry; that Thompson carried the small canister containing the gold in his hand, and his prospecting bag on his head, that he, the defendant, went in front clearing the road, that Thompson slipped and fell on the side of a hill, and the gold canister fell out of his hand and jumped into the Creek; that search was made but owing to the depth and current of the creek, the canister was not recovered. He is corroborated by Thompson. Of course it would be extremely difficult to disprove such a story. It is shewn that the manner in which the gold was carried is not the usual way to carry gold and certain contradictions in the evidence are pointed out. It is also shown that there is a clear path the other side of the river which Jack took when taking the plaintiff's canister. It seems peculiar that plaintiff should have kept his own side of the river and used a path which was seldom used, and which required his walking in front to clear. There was a boat at his own landing to put him across; using the path he did he had to trust to someone being at Flanagan's landing to come and fetch him across. I am not, however, prepared to say the plaintiff's story is untrue, and I must dismiss the counter-claim, but I do not allow costs to the plaintiff as it appears to me, it was his acts that caused such a suspicion as to lead the defendant to believe that he was justified bringing the counter-claim.

A. V. Lucie Smith, J.

Registrar's Notice.

BRITISH GUIANA—REGISTRAR'S OFFICE.

Whereas the following Accounts have been rendered to this Office, viz:—

The Account and Vouchers of Nicholas Farrar and Charles James Bosch Reitz, of their intromissions as Guardians of the Minors A. H. Brebner and W. I. Brebner, from January, 1900, to August, 1902.

NOTICE is hereby given to all parties interested that the said Account and Vouchers will remain at this Office for the space of three weeks from this date, and all parties interested having objections to the said Account and Vouchers must state the same in writing during office hours within the said period of three weeks, after the expiration of which the said Account and Vouchers will be submitted to the Accountant of the Court for examination and report.

Georgetown, Demerary, this 26th day of November, 1902.

M. P. OLTON,
Registrar.

Administrator General.

NOTICE.

British Guiana.—In the Supreme Court.

In Insolvency,—No. 11 of 1902.

Re Domingos Francisco Teixeira.

In Insolvency—Notice is hereby given that Domingos Francisco Teixeira, residing at 9, Water Street, and carrying on business at 10 or 11, Water Street, Georgetown, as a general trader, was, on the 22nd day of November, 1902, adjudged Insolvent by the Supreme Court.

Dated 24th November, 1902.

W. F. BRIDGES,
Administrator General,
Official Receiver.

Pound Notices.

Vergenoegen Pound,
21st day of November, 1902.

THERE is impounded at the abovenamed Pound, one Gelding, of the following description, viz.:—Grey, no mark, no brand, in good condition. This animal was brought to the Pound, on Saturday, 15th day of November, 1902, at 7.15 o'clock, a.m., by Joseph Moir, for trespassing on Pln. Vergenoegen, W. C., Demerara. If not claimed within one week from date, it will be publicly sold on Friday, the 28th day of November, 1902, in accordance with Ordinance No. 1 of the year 1866.

C. A. PETRIE, Corpl, No. 890,
Pound Keeper.

Vigilance Pound,
24th day of November, 1902.

THERE is impounded at the abovenamed Pound, one cow, of the following description, viz,—F. E., left hip brown, in meagre condition. This animal was impounded on Tuesday, 18th day of November, 1902, at 5.15 o'clock, p.m., by P. C. 1698, Chesney, for trespassing at Vigilance Police Station yard. If not claimed within one week from date, it will be publicly sold on 1st December, 1902, in accordance with Ordinance No. 1 of the year 1866.

G. A. LEITCH, Sergt-Major,
Pound Keeper.

Municipal Notices.

TOWN HALL,
Georgetown, 19th November, 1902.

WHEREAS it is provided in the Georgetown Town Council Ordinance, 1898, Amendment Ordinance 1900, Section No. 3, that a general election of Town Councillors for all the Wards of the City shall be held every two years;

And whereas the Council have appointed the following days and hours for the election of Town Councillors to represent the said Wards of the City respectively:—that is to say:

Digitized by Google

Monday, 1st December, 1902:—for the election of Councillors to represent—

Ward No. 1, Kingston, at 11 o'clock, a.m.

Ward No. 2, North Cumingsburg, W., at 12 o'clock, noon.

Ward No. 3, North Cumingsburg, E., at 1 o'clock, p.m.

Ward No. 4, South Cumingsburg, W., at 2 o'clock, p.m.

Ward No. 5, South Cumingsburg, E., at 3 o'clock, p.m.

Tuesday, 2nd December, 1902, for the election of Councillors to represent—

Ward No. 6, Robbstown, at 11 o'clock, a.m.

Ward No. 7, Lacytown, at 12 o'clock, noon.

Ward No. 8, Newtown, at 1 o'clock, p m.

Ward No. 9, Stabroek, at 2 o'clock. p.m.

Ward No. 10, Werk-en-Rust, at 3 o'clock, p.m.

Wednesday, 3rd December. 1902, for the election of Councillors to represent—

Ward No. 11, Charlestown, at 11 o'clock, a.m.

Ward No. 12, Bourda, at 12 o'clock, noon

Ward No. 13, Albert Town, at 1 o'clock, p.m.

Ward No. 14, Queen's Town, at 2 o'clock, p.m.

Therefore all persons duly registered as Voters at the election of Town Councillors are hereby called upon to elect Town Councillors to represent the said Wards respectively on the days and at the hours herein specified.

By order of the Mayor and Town Council.

P. P. FAIRBAIRN,
Town Clerk.

TOWN HALL,
Georgetewn, 19th November, 1902

PURSUANT to Town Council Notice of this date calling on all persons duly registered as voters at the election of Town Councillors to elect Town Councillors to represent the various Wards of the City of Georgetown:

I hereby give notice that I will attend at the Town Hall, on Monday, 1st December, 1902, at the undermentioned hours, for the purpose of receiving nominations of Town Councillors to represent the following Wards, respectively:—

Ward No. 1, Kingston, at 11 o'clock, a.m.

Ward No. 2, North Cumingsburg, W., at 12 o'clock, noon.

Ward No. 3, North Cumingsburg E., at 1 o'clock, p.m.

Ward No. 4, South Cumingsburg, W, at 2 o'clock, p.m.

Ward No. 5, South Cumingsburg, E., at 3 o'clock, p.m.

On Tuesday, 2nd December, 1902, at the undermentioned hours, for the purpose of receiving nominations of Town Councillors to represent the following Wards, respectively:—

Ward No. 6, Robbstown, at 11 o'clock, a.m.

Ward No. 7, Lacytown, at 12 o'clock, noon.

Ward No. 8, Newtown, at 1 o'clock, p.m.

Ward No. 9, Stabroek, at 2 o'clock, p.m.

Ward No. 10, Werk-en-Rust, at 3 o'clock, p.m.

On Wednesday, 3rd December, 1902, at the undermentioned hours, for the purpose of receiving nominations of Town Councillors to represent the following Wards, respectively:—

Ward No. 11, Charlestown, at 11 o'clock, a.m.

Ward No. 12, Bourda, at 12 o'clock, noon.

Ward No. 13, Albert Town, at 1 o'clock, p.m.

Ward No. 14, Queen's Town, at 2 o'clock, p.m.

P. P. FAIRBAIRN,
Town Clerk, Returning Officer.

TOWN Hall,
Georgetown, 17th November, 1902.

PATRICK PLAYFAIR FAIRBAIRN, Esquire, Town Clerk for the City of Georgetown, returned from leave of absence and resumed the duties of his office from this date.

Notice whereof is given for general information.

J. WOOD DAVIS,
Mayor.

TENDERS FOR THOMAS LANDS.

TOWN HALL,
Georgetown, 24th November, 1902.

TENDERS will be received by the Mayor and Town Council up to 12 o'clock noon, on MONDAY, 8th December, 1902.

For the rental of that portion of land part of Plantation Thomas, about 200 Roods long by 37½ Roods wide, lying between the Railway Dam and the Longden Park, North of the main draining trench and dam of Plantation Bel Air, and containing 25 acres (more or less) for Twelve (12) months from 1st January, 1903.

Terms and conditions of Contract and any further information required may be ascertained on application to the Town Clerk.

The Council does not bind itself to accept the highest or any Tender.

Tenders to be addressed to the Town Clerk and marked "Tender for Thomas Lands,"

P. P. FAIRBAIRN,
Town Clerk.

Treasury Notice.

TENDERS will be received up to 12 o'clock, noon, on Friday, the 28th of November, for repairing the public road bridge at Fellowship, West Coast, Demerara.

2. Specifications of the work required to be done can be obtained from the Commissary at his office, Hague Front.

3. Tenderers must submit the names of two sureties, who should signify in writing their consent to stand as such for the due performance of the work.

4. Tenders must be addressed to the Receiver General, Georgetown, and marked on the cover "Tender for repairs to Bridge at Fellowship."

Digitized by Google

5. Neither the lowest nor any Tender need necessarily be accepted

C. B. HAMILTON,
Receiver General.

Treasury,
Inland Revenue Branch,
17th November, 1902.

Public Works Department.

NOTICE.

APPOINTMENT OF LAND SURVEYORS.

THE Board of Examiners, appointed by His Excellency the Governor, under the Land Surveyors' Ordinance, 1891, have arranged to hold an examination, on Thursday and Friday, the 18th and 19th December, 1902.

The examination will be held in the Drawing Office attached to the Department of Lands and Mines, and will embrace the subjects named in Section 6 of Ordinance No 20 of 1891, viz:—Arithmetic, Algebra as far as Simple Equations, Plane Geometry, Plane Trigonometry, Practical Astronomy, Topographical Drawing, the practical use of the principal instruments used in surveying and their adjustment, and the Theory and Practice of Land Surveying

Any person desirous of appearing for such examination must give notice to the Chairman of the Board of his intention of so doing, on or before the 12th proximo.

Candidates will be required to produce Field Notes and a Chart of a Survey made by themselves.

ARCHIBALD G. BELL,
Colonial Civil Engineer, and
Chairman, Board of Examiners
Land Surveyors' Ordinance.

Public Works Department,
24th November, 1902.

Licensing.

WEST COAST DEMERARA JUDICIAL DISTRICT.

NOTICE is hereby given that a Special Licensing Meeting will be held at the Vreed-en-Hoop Court Room, on Friday, the 5th day of December, 1902, at 11.15 a.m., for the purpose of considering an application from Manoel Gonsalves & Company, Limited, for the transfer of their Retail Spirit Shop licence for premises situate at Plantation Vriesland, to and in favour of Francisco Vieira and Joao Pedro da Silva.

C. L. PAYNE,
Stipendiary Magistrate.

21st November, 1902.

Post Office Notices.

EXTENSION OF HOUSE-TO-HOUSE DELIVERY ON THE EAST BANK, BERBICE RIVER.

General Post Office,
22nd November, 1902.

NOTICE is hereby given that the House-to-House delivery of letters established between Sisters and De Kinderen on the East Bank, Berbice River, will, from the 1st December, proximo, be extended to Light Town, on the same bank of the Berbice River.

F. W. COLLIER,
Postmaster General.

PORTERAGE RATES FOR MESSAGES.

General Post Office,
18th November, 1902.

THE following tariff of Porterage on Messages delivered from the Telegraph Office at Good Success, Wakenaam, is published for general information:—

Pln. Good Success	...Nil.	Sans Souci Vil'ge	...Nil.
Belle Plaine Village	...12c.	(or)Melville Village	...12c.
Pln. Marionville	...12c.	Pln. Sarah	...12c.
Friendship	...36c.	Bank Hall	...36c.
Mariabba	...48c.	Simirie Sands	...60c.
Zeelandia Village	...60c.	Pln. Zeelandia	...72c.
The Sands, B'le Plaine	.24c.	Arthurville	...36c.
Noitgedacht Village	...24c.	(or)Longdam	...24c.
Fredericksburg	...48c.	Domburg	...48c.
Bendorff	...60c.	Amersfort	...60c.
Maria's Pleasure	...60c.	Meerzorg	...72c.
Pln. Old Caledonia	...72c.	Moor Farm	...84c.
Maria Johanna	...36c.	Rush Brook	...48c.
Palmyra	...60c.	Ridge	...60c.
Concordia	...72c.	Bush Lot Village, or Resolve	...96c.

F. W. COLLIER,
Postmaster General.

Miscellaneous.

NOTICE.

TO HEADS OF DEPARTMENTS.

DEPARTMENTAL SUPPLIES.

THE attention of Heads of Departments is hereby drawn to the requirement of No. *3* of the Rules for the opening and submitting of Tenders for Public Supplies, for the consideration of the Governor-in-Council. The Rule provides as follows:—

"3. The Head of each Public Department "which is supplied with articles by Contract "shall forward to the Chairman of the "Committee before the 30th November, "in each year, a list of the articles and the "quantities approximately of such articles "as may be required for the use of his "Department, and it will be the duty of the "Chairman of the Committee to see that "such list is duly received by him."

N. DARNELL DAVIS,
Auditor General.

Audit Office, Georgetown,
3rd November, 1902.

Digitized by Google

BRITISH GUIANA MEDICAL DEPARTMENT.—RETURN FOR THE WEEK ENDING SATURDAY, 25TH OCTOBER, 1902.

PUBLIC HOSPITALS.

Hospital at	Remaining from last week.			Admitted in the week.			Discharged recovered in the week.			Discharged for other causes in the week.			Died in the week.			Remaining at the end of the week.			Out-patients treated in the week.		
	M.	F.	T.	M.	F.	T.	M.	F.	T.	M.	F.	T.	M.	F.	T.	M.	F.	T.	M.	F.	T.
Georgetown ...	435	252	687	122	60	182	51	20	71	78	57	135	14	7	21	414	228	642	301	728	1029
New Amsterdam ...	93	44	137	29	10	39	14	7	21	13	11	24	6	2	8	91	34	125	118	179	297
Suddie	45	25	70	28	10	38	4	4	8	12	7	19	3	2	5	54	22	76	45	52	97
Bartica	4	1	5	6	...	6	4	1	5	2	...	2	...	...	...	4	...	4	9	7	16
Morawhanna ...	8	...	8	2	2	4	3	...	3	...	...	...	...	...	...	7	2	9	5	5	10
Potaro Dispensary...	1	...	1	3	...	3	...	...	...	1	...	1	...	...	...	3	...	3	18	...	18
Arakaka do. ...	3	1	4	7	1	8	...	...	...	5	...	5	...	...	...	5	2	7	47	1	48
Total ...	589	323	912	197	83	280	76	32	108	111	75	186	23	11	34	578	288	866	543	972	1515

PUBLIC ASYLUMS.

Lunatic Asylum ...	511	266	777	...	1	1	...	...	...	...	...	...	1	1	2	510	266	776	...	...	...
Leper Asylum ...	326	95	421	6	2	8	...	...	...	...	...	...	...	...	...	332	97	429	...	...	...
Total ...	837	361	1198	6	3	9	...	...	...	...	...	...	1	1	2	842	363	1205	...	...	...

DAVID PALMER ROSS,
Surgeon General.

BRITISH GUIANA.—MEDICAL DEPARTMENT.

ABSTRACT OF REPORTS OF PRISON HOSPITALS AND ORPHAN ASYLUM HOSPITAL.

FOR THE WEEK ENDING SATURDAY, 1ST NOVEMBER, 1902.

Hospital at	Remaining from last week.			Admitted in the week.			Discharged in the week.			Died in the week.			Remaining at the end of the week.			Increase.	Decrease.	Number of Inmates.			Percentage of Sickness.	Remarks.
	M.	F.	T.	M.	F.	T.	M.	F.	T.	M.	F.	T.	M.	F.	T.	Total.	Total.	M.	F.	T.	Total.	
H. M. P. Settlement ...	11	...	11	4	...	4	5	...	5	...	...	...	10	...	10	1	...	208	...	208	4.8	
Georgetown	10	...	10	...	...	...	8	...	8	...	...	...	2	...	2	8	...	211	22	233	.85	
New Amsterdam ...	3	...	3	6	...	6	6	...	6	...	...	...	3	...	3	...	...	40	3	43	6.9	
Suddie	3	1	4	5	1	6	3	...	3	...	...	...	5	2	7	3	...	43	5	48	14.6	
Onderneeming ...	6	...	6	1	...	1	5	...	5	...	...	...	2	...	2	...	4	111	...	111	1.8	
Orphan Asylum ...	3	5	8	3	2	5	3	4	7	...	...	...	3	3	6	...	2	57	23	80	7.5	
Total ...	36	6	42	19	3	22	30	4	34	...	...	...	25	5	30	12	6	670	53	723	4.1	

DAVID PALMER ROSS,
Surgeon General.

Digitized by Google

Customs' Notice.

IMPORT RETURN FOR THE MONTH OF JUNE, 1902.

RETURN NO. 1.—GOODS LIABLE TO DUTY.

ARTICLES.	COUNTRIES WHENCE IMPORTED.	QUANTITIES IMPORTED IN DETAIL.	TOTAL QUANTITIES IMPORTED.	VALUE. Of Imports in Detail.	VALUE. TOTAL VALUE.	DUTY. Gross amount of Duty Received.	DUTY. Rate.
Acid... ... ...gls. (containing less than 10% of the real acid)	United Kingdom ...	775		114 80			
	United States	225		16 80			
	Holland	$43\frac{8}{10}$	$1,043\frac{8}{10}$	11 76	143 36	104 38	10c. per gal.
Arrowroot ... lbs	U. Kingdom	12		1 00			
	B. W. Indies	289		1 78			
	East Indies	261	562	10 44	13 22	5 62	1c. per lb.
Bacon ... ... ,,	U. Kingdom	183		35 00			
	U. States...	1,090	1,273	167 73	202 73	25 46	2c. per lb.
Bags and Sacks No.	United Kingdom ...		24,000	2,038 10	2,088 10	300 00	$1 25 per 100
Beef (pickled) ...brls.	United States		$473\frac{46}{200}$	7,327 18	7,327 18	946 46	$2 00 per brl.
Biscuits (Sweetened or Sugared) ...lbs.	United Kingdom ...	$3,201\frac{3}{5}$		435 31			
	Br. North America ...	$87\frac{2}{5}$	3,289	10 47	445 78	164 45	5c. per lb.
Blue ... ... lbs.	U. Kingdom		400	20 00	20 00	1 00	¼c. per lb.
Bolts & Nuts ... cwt.	Idem	$28\frac{17}{40}$		100 48			
	United States	1	$29\frac{17}{40}$	17 35	117 83	11 72	40c. per cwt.
Bran & Pollard... lbs.	Idem		7,948	96 75	96 75	19 87	¼ c. per lb.
Bread & Biscuits lbs. (not fancy or in tins)	Idem		39,626	1,309 25	1,309 25	198 13	½c. per lb.
Bread & Biscuits (not fancy in tins)... lbs.	United Kingdom ...	64		8 49			
	British West Indies ...	576		57 60			
	Br. N. America	1,046		90 48			
	United States	3,232	4,918	272 21	428 78	36 88	¾c. per lb
Bricks ... ... No.	United Kingdom ...		3,000	38 62	38 62	6 00	$2 ,, 1,000
Brimstone & Sulphur lbs.	Idem		26,880	733 56	733 56	268 80	1c. per lb.
Buckets and Pails (all other but wood... doz.	Idem		315	363 48	363 48	157 50	50c. per doz.
Butter ... ... lbs.	Idem	15,162		2,878 34			
	British West Indies ...	6,299		908 64			
	Br. North America ...	2,753		749 80			
	United States	2,597		467 17			
	France	3,250		600 00			
	Dutch Guiana	1	30,062	24	5,604 19	601 24	2c. per lb.
Calcium Carbide (large packages) ...lbs.	U. Kingdom		241	8 16	8 16	24 10	10c. per lb.
Candles (Composition) lbs.	Idem	$957\frac{3}{5}$		96 31			
	U. States	4	$961\frac{3}{5}$	50	96 81	48 08	5c. ,, lb.
Candles (Tallow) ,,	United States		1,500	170 00	170 00	15 00	1c. per lb.
Cannabis Indica ...lbs.	United Kingdom.. ...		480	1,270 90	1,270 90	2,880 00	$6.00 ,, lb.
Cards (playing) ...pks.	United Kingdom ...		720	18 66	18 66	115 20	16c. per pk.
Cartridges (filled) No.	United Kingdom ...	3,600		30 00			
	United States	600	4,200	18 00	48 00	63 00	$1.50 ,, 100
Chains (black or galvanized) ...cwt.	United Kingdom ...		$66\frac{5}{40}$	565 08	565 08	26 46	40c. ,, cwt.
Cheese ... ... lbs.	U. Kingdom	1,086		178 81			
	Br. N. America	305		33 98			
	U. States	1,353		184 92			
	Holland	8,883		908 28			
	Dutch Guiana	3,686	15,313	456 38	1,762 37	306 26	2c. per lb.
Chloroform ... lbs.	British West Indies ...	$5\frac{15}{20}$		35 02			
	United States	$1\frac{10}{20}$	$7\frac{5}{20}$	1 48	36 50	1 45	20c. p. lb.
Chocolate & Cocoa lbs.	United Kingdom ...	$226\frac{3}{8}$		123 50			
	British West Indies ...	28		10 80			
	United States	24		9 12			
	Holland...	12		5 76			
	Dutch Guiana	$21\frac{3}{8}$	312	3 80	152 98	18 72	6c. per lb.

Digitized by Google

IMPORT RETURN FOR THE MONTH OF JUNE, 1902.—Continued.

Articles.	Countries whence Imported.	Quantities Imported in Detail.	Total Quantities Imported.	Value. Of Imports in Detail.	Value. Total Value.	Duty. Gross amount of Duty Received.	Duty. Rate.
				$	$	$	
Cigars & Cigarettes lbs.	U. Kingdom	183 141/150		300 71			
	Br. W. Indies	72 19/50		240 60			
	U. States...	62 21/150		226 50			
	Holland	6	324 141/150	6 00	773 81	487 41	$1 50 p. lbs.
Coals (loose) ... Tons	United Kingdom ...	23 33/50		259 96			
	Br. W. Indies	5 5/50		48 60			
	B. N. America	3 1/50	32 28/50	34 57	334 13	16 28	50c. per ton
Cocoa (raw) ... lbs.	Br. W. Indies	34		4 10			
	Dutch Guiana	11 5/8	45 5/8	1 80	5 90	2 05	4½c. per lb.
Coffee ... lbs	U. Kingdom	3,082		204 40			
	United States	15,646		1,263 08			
	Holland	2	18,730	28	1,467 76	842 85	4½c. p. lb.
Confectionery ... lbs.	United Kingdom ...	3,516 3/8		344 58			
	Br. W. Indies	62		9 84			
	United States	9		5 10			
	Holland	2,103 4/8		137 60			
	Dutch Guiana	21		5 04			
	Port. Possessions ...	5	5,717 1/8	80	502 96	343 03	6c. per lb.
Cordage & Gasketing cwt.	U. Kingdom	85 68/100		799 44			
	B. N. America	19 48/100		223 65			
	U. States	8 41/100	113 57/100	105 82	1,128 91	113 57	$1.00 ,, cwt.
Corks (cut) ... lbs.	U. Kingdom	907 1/10		300 72			
	Port. Possessions ...	400	1,307 1/10	125 00	425 72	130 71	10c. per lb.
Corn or Maize ... ,,	U. States		134,948	1,874 75	1,874 75	337 37	¼c. per lb.
Corn Brooms ... doz.	B. N. America		10	22 10	22 10	2 00	20c. ,, Doz.
Cornmeal ... lbs.	United States		186,572	3,081 00	3,081 00	466 43	¼c. per lb.
Crushed and Ground Feed ... ...lbs.	Br. W. Indies		60	1 20	1 20	15	¼c. per lb.
Currants & Raisins ,,	U. Kingdom	485½		21 66			
	Port. Possessions ...	45	530½	5 00	26 66	10 61	2c. ,, lb.
Dogs ... ... No.	U. States		1	20 00	20 00	5 00	$5 each
Fish, (dried) ... cwt.	U. Kingdom	7 17/50		57 36			
	Br. W. Indies	113 24/50		434 70			
	Br. N. America... ...	3,084 38/50		11,208 28			
	United States	385 33/50	3,591 48/50	1,462 70	13,163 04	1,795 98	50c. p. cwt.
Fish (pickled) Salmon brls.	Br. N. America		2	18 00	18 00	4 00	$2 00 per brl.
Fish (do.) Mackerel brl.	Idem		67	433 50	433 50	67 00	$1 00 p. brl.
Fish (pickled) all others ... ... brls.	Idem	292		1,379 75			
	B. W. Indies	11/50		3 36			
	Dutch Guiana	2/50	292 13/50	16	1,383 27	146 13	50c. ,, brl.
Fish (smoked) ... lbs.	U. Kingdom	98		7 08			
	Br. N. America	6,782		280 68			
	Holland	12	6,892	2 88	290 64	34 46	½c. ,, lb.
Fish (prsvd. in tins) lbs.	United Kingdom ...	3,034		404 77			
	Br. W. Indies	1,272		243 30			
	United States	25,577		2,338 61			
	Holland	27		11 30			
	Port. Possessions ...	73	29,983	3 65	3,001 63	599 66	2c. per lb.
Flour ... ... brls.	Br. N. America	734 71/100		2,737 95			
	United States	20,596 75/100	21,331 46/100	101,354 62	104,092 57	21,331 46	$1 00 per brl.
Fruits & Vegetables (dried) lbs.	U. Kingdom	654		89 76			
	Br. W. Indies	267 4/8		32 90			
	U. States...	1,477		169 99			
	Holland	62		18 10			
	Port. Possessions ...	400	2,860 4/8	51 60	362 35	143 04	5c. per lb.
Fruits (in their own juice) ... lbs.	United Kingdom ...	293		34 15			
	United States	48	341	Post.	34 15	17 05	5c. per lb.

Digitized by Google

IMPORT RETURN FOR THE MONTH OF JUNE, 1902.—Continued.

Articles.	Countries whence Imported.	Quantities Imported in Detail.	Total Quantities Imported.	Value. Of Imports in Detail.	Value. Total Value.	Duty. Gross amount of Duty Received.	Duty. Rate.
Garlic ... ... lbs.	British West Indies ... B. N. America ... ... Port. Possessions ...	1,601 2,739 5,000	9,340	36 00 36 00 127 50	199 50	70 05	¾c. per lb.
Gelatine ... ,,	U. Kingdom		5	5 72	5 72	38	7½c. per lb.
Ghee ... ... ,,	British West Indies ...		2,219	506 21	506 21	44 38	2c. ,, lb.
Ginger (raw) ... ,,	U. Kingdom ... ... Br. N. America ... ... United States	1,281 118 545	1,944	117 64 12 00 49 05	178 69	19 44	1c. per lb.
Grain (Barley) lbs.	U. Kingdom		12,664	235 12	235 12	31 66	¼c. per lb.
Grain (all other description) ... lbs.	U. Kingdom ... ... British West Indies ... Br. N. America... ... U. States ... ... Port. Possessions ...	38,028 17,548 2,900 219,076 7,400	284,952	560 36 279 25 Post 5,545 40 182 00	6,567 01	712 38	¼c. per lb.
Gums ... ... ,,	U. Kingdom ... ... Venezuela	40 268	308	12 00 53 40	65 40	1 54	½c. ,, ,,
Gunpowder (Fireworks) ... ...lbs.	U. Kingdom		206	71 46	71 46	82 40	40c. ,, lb.
Hair ... ... ,,	Idem		13	78	78	65	5c. ,, lb.
Hams ... ... ,,	Idem ... ... U. States...	2,236½ 17,668	19,904½	343 21 2,175 68	2 518 89	398 09	2c. ,, lb.
Hay & Chaff ... do.	Br. N. America .. ... U. States	21,960 3,004	24,964	219 60 23 34	242 94	24 96	10c. p.100 lbs
Honey ... ... do.	U. Kingdom ... .. British West Indies ...	12 4	16	1 38 48	1 86	96	6c. per lb.
Isinglass ... lbs.	United Kingdom ...		6 2/15	8 08	8 08	46	7½c. per lb.
Iron (black) ...cwt.	Idem		96 18/45	137 00	137 00	38 56	40c. ,, cwt.
Iron (galvanized)..cwt.	Idem		247 24/50	960 00	960 00	12 : 74	50c. per cwt.
Iron (Wire) black do.	Idem		15/30	2 98	2 98	15	30c. per cwt.
Lard and Lard compounds... ... lbs.	U. States		41,899	4,977 26	4,977 26	418 99	1c. per lb.
Lime (building)...bags	British West Indies ...		300	120 00	120 00	6 00	2c. ,, bag
Lime (temper) puns.	U. Kingdom		100	728 52	728 52	50 00	50c. ,, punch.
Lumber (other than Pitch Pine) dressed feet.	United Kingdom ... U. States...	2,840 79,791	82,631	67 20 1,994 77	2,061 97	413 15	$5 00 p. M.ft.
Lumber (ditto) undressed ... ...ft.	B. N. America ... ... U. States	12,693 135,292	147,985	266 00 768 39	1,034 39	443 95	$3 00 ,, ,,
Malt Liquor (in wood) galls.	U. Kingdom		3,346	943 40	943 40	535 36	16c. per gln.
Malt Liquor (in bottle) rep. pts.	Idem ... ... U. States...	3,478 96	3,574	3,003 26 60 00	3,063 26	714 80	20c. per doz.
Malt Liquor (ditto) rep. qts.	United Kingdom ... Dutch Guiana	95 4	99	108 00 5 76	113 76	39 60	40c. ,, ,,
Matches (vestas)...No.	United States		57,600	3 00	3 00	3 00	75c. p. 14,400
Meats (prsvd. in tins) lbs.	U. Kingdom ... ... Br. W. Indies ... ... United States ... ... Holland	950 4½ 3,487 26	4,467½	217 33 1 74 402 39 4 16	625 62	89 35	2c. per lb.
Milk (ditto) ...lbs.	U. Kingdom		24,336	1,826 40	1,826 40	243 36	1c. p. lb.
Mules ... ...No.	U. States		45	6,060 00	6,060 00	4 50	$10 00 each.
Muzzle loading guns No.	United Kingdom ...		6	22 14	22 14	6	$1.00 each.

Digitized by Google

IMPORT RETURN FOR THE MONTH OF JUNE, 1902.—Continued.

Articles.	Countries whence Imported.	Quantities Imported in Detail.	Total Quantities Imported.	Value. Of Imports in Detail.	Value. Total Value.	Duty. Gross amount of Duty Received.	Duty. Rate.
Nails and Spikes lbs.	U. Kingdom	3,008		90 07			
	Br. N. America... ...	500		42 87			
	United States	50,500	54,008	1,023 21	1,156 15	135 02	¼c. per lb.
Nuts (used as fruit) lbs.	B. W. Indies	10,000		300 00			
	United States	33,988		1,184 84			
	Dutch Guiana	8,700		201 00			
	Port. Possessions ...	26	52,714	50	1,686 34	263 57	½c. per lb.
Oatmeal ... ...lbs.	U. Kingdom	2,220		133 38			
	United States	6,300	8,520	190 35	323 73	21 30	¼c. ,, lb.
Oats ... ...lbs.	U. Kingdom	72		96			
	Br. N. America... ...	384,000		6,922 00			
	United States	96,808		1,504 90			
	Holland	80,000	560,880	1,800 00	10,227 86	1,402 20	¼c. per lb.
Oil (Petroleum)...gals.	U. States		33,936	4,472 85	4,472 85	8,484 00	25c. per gall.
Oil (cotton seed) gls.	Idem		8,113	4,919 23	4,919 23	2,028 25	25c. ,, ,,
Oils (all others) gals.	United Kingdom ...	86 $\frac{19}{25}$		565 10			
	British West Indies ...	308 $\frac{7}{25}$		351 67			
	B. N. America	9		Post			
	U. States	1,384 $\frac{17}{25}$		706 85			
	Port. Possessions ...	43	2,613 $\frac{3}{25}$	42 46	1,666 02	653 28	25c. ,, ,,
Oilmeal & Cakes...lbs	U. Kingdom	2,240		45 60			
	United States	16,872	19,112	240 00	285 60	23 89	12½c. ,, 100lbs
Oleomargarine ... lbs.	United States		8,946	853 90	853 90	178 92	2c. per lb.
Onions ... ... lb.	Bermuda	6,454		204 18			
	Port. Possessions ...	87,916	94,370	1,895 62	2,099 80	471 85	½c. ,, ,,
Opium ... ... ,,	U. Kingdom		230	807 60	807 60	1,380 00	$6 00 per lb
Paints (mixed for use) cwt.	Idem	$\frac{18}{75}$		6 12			
	U. States...	1 $\frac{18}{75}$	1 $\frac{37}{75}$	46 91	53 03	1 12	75c. ,, cwt.
Paints (ground in oil) cwt.	United Kingdom ...		80 $\frac{11}{60}$	399 64	399 64	48 11	60c. ,, cwt.
Paints (dried other than ochres)... cwt.	Idem		4	17 72	17 72	1 60	40c. ,, ,,
Paints (ochres dried) cwt.	Idem		20 $\frac{15}{20}$	61 90	61 90	4 15	20c. ,, ,,
Percussion Caps No.	Idem		10,000	44 34	44 34	4 00	4c. ,, 100
Pickles & Sauces...qts.	Idem	613 $\frac{4}{6}$		172 96			
	United States	51	664 $\frac{4}{6}$	8 86	181 82	39 88	6c. per Qrt.
Pistols & Revolvers No.	Idem		2	30 80	30 80	10 00	$5.00 each.
Pitch ... ...brls.	Idem		107	166 22	166 22	53 50	50c. per brl.
Pork (pickled) ... ,,	Idem		1,389 $\frac{120}{200}$	21,208 90	21,208 90	2,779 20	$2 00 p. brl.
Rice ... ... lbs.	U. Kingdom	7,409		Post			
	Holland	235	7,644	Idem	Post	26 75	35c. ,, 100 lbs
Rice ... ...lbs.	U. Kingdom	196,341		4,363 64			
	Br. W. Indies	2,123		27 00			
	East Indies	429,998		8,350 00			
	Holland	16,000	644,462	400 00	13,140 64	2,642 29	41c. ,, 100 lbs
Sago ... ... lbs.	U. Kingdom	1,531		45 78			
	British West Indies ...	48		2 40			
	United States	2,047	3,626	51 18	99 36	36 26	1c. per lb.
Salt (fine) ... lb.	U. Kingdom	3,191		13 10			
	British West Indies ...	5,000	8,191	25 00	38 10	61 43	$1.50 ,, 200 ,,
Salt (coarse)... lbs.	British West Indies ...		60,426	300 00	300 00	226 59	75c. p. gall.
Sarsaparilla ... gls.	U. Kingdom	70 $\frac{7}{75}$		10 55			
	United States	4 $\frac{33}{75}$	5 $\frac{33}{75}$	41 98	52 53	4 08	75c. p. 200 lbs
Sheep ... ... No.	Idem		144	1,251 37	1,251 37	144 00	$1 each.
Shooks ... ...packs	Idem		1,500	6,525 00	6,525 00	600 00	40c. p. pack
Shot ... ... lbs.	U. Kingdom		2,414	91 08	91 08	48 28	2c. per lb.

Digitized by Google

IMPORT RETURN FOR THE MONTH OF JUNE, 1902.—Continued.

Articles.	Countries whence Imported.	Quantities Imported in Detail.	Total Quantities Imported.	Value. Of Imports in Detail.	Value. Total Value.	Duty. Gross amount of Duty Received.	Duty. Rate.
				$	$	$	
Snuff ... ...lbs.	United Kingdom ...		$12\frac{75}{150}$	12 50	12 50	18 75	$1.50 p. lb
Soap (Toilet) lbs. (costing 6c. per lb. and over)	Idem	$2,003\frac{2}{8}$		338 64			
	Br. W. Indies	20		6 00			
	United States	$255\frac{3}{8}$	$2,279\frac{1}{8}$	45 54	390 18	136 75	6c. „ „
Soap (Toilet) lbs. (costing less than 6c. per lb. and not less than 4c. per lb.)	United Kingdom ...		$228\frac{1}{2}$	25 46	25 46	4 57	2c. „ „
Soap (all other kinds) lbs.	United States		5,600	175 00	175 00	28 00	$\frac{1}{2}$c. „ „
Seeds (Coriander, Cummin) &c. ... lbs.	United Kingdom ...	8,003		468 16			
	Br. West Indies ...	450		50 69			
	U. States...	1,463		96 72			
	Port. Possessions ...	2.800	12,716	62 50	678 07	254 32	2c. per lb
Spices and other Seeds unenumerated ...lbs.	U. Kingdom	$2,807\frac{2}{4}$		111 60			
	Br. W. Indies	731		130 82			
	Br. N. America... ...	795		96 00			
	United States	$811\frac{2}{4}$	5,145	63 69	402 11	205 80	4c. „ lb.
Starch (of all kinds) ,,	United Kingdom ...	1,870		136 90			
	United States	150		6 75			
	Holland	896		34 56			
	Dutch Guiana	40	2,956	1 76	179 97	29 56	1c „ lb.
Staves & Headings W.O.... ... No.	U. States...		206,400	11,234 00	11,234 00	1,651 20	$8.00 p. M.
Stearine ... ...lbs.	Holland		3,300	259 00	259 00	33 00	1c. per lb.
Sugar (refined) ...lbs.	U. Kingdom		1,400	74 34	74 34	42 00	3c. per lb.
Tallow ... ... lbs.	U. States		4,295	300 92	300 92	42 95	1c. per lb.
Tapioca ... ... lbs.	United Kingdom ...	5,636		158 88			
	United States	9,224	14,860	218 16	377 04	148 60	11c. „ lb.
Tar ... ... brls.	United Kingdom ...	30		100 80			
	United States	15	45	63 98	164 78	22 50	50c. per brl.
Tea ... ... lbs.	United Kingdom ...	4,559		823 86			
	Br. West Indies... ...	281		25 28			
	Holland	$8\frac{3}{12}$	$4,848\frac{3}{12}$	2 80	851 94	775 72	16c. per lb.
Tobacco (leaf) If in packages containing not less than 800 lbs. lbs.	United States		43,962	3,547 79	3,547 79	21,981 00	50c. per lb.
Tobacco (manufactured)... ... lbs.	United Kingdom ...	6,146		3,316 67			
	United States	12	6,158	7 60	3,324 27	6,158 00	$1. ., lb.
Tobacco Pipes (Clay) gross.	United Kingdom ...		$154\frac{52}{100}$	73 27	73 27	154 52	$1 per gross
Tongues ... ...lbs.	Idem	12		2 94			
	U. States...	1,032	1,044	158 39	161 33	20 88	2c. per lb.
Turpentine (Spirits of) gals.	Idem		488	331 67	331 67	87 84	18c. p. gall
Twine ... ...lbs.	United Kingdom ...	$7,455\frac{1}{2}$		1,582 20			
	Br. N. America ...	5		1 18			
	United States	$637\frac{1}{2}$	8,098	117 86	1,701 24	161 96	2c. per lb.
Varnish and Polish (not containing spirits ... ...gls.	Idem		21	57 00	57 00	1 89	9c. per galll.
Varnish and Polish (containing spirits) gls.	United Kingdom ...		$2\frac{27}{50}$	7 38	7 38	1 27	50c. per gall.
Waters (Mineral and Aerated) ... doz.	United Kingdom ...	$427\frac{2}{12}$		293 55			
	B. W. Indies	$901\frac{11}{12}$		556 37			
	United States	$140\frac{2}{12}$	$1,469\frac{3}{12}$	58 72	908 64	235 07	16c. per doz.

Digitized by Google

IMPORT RETURN FOR THE MONTH OF JUNE, 1902.—CONTINUED.

ARTICLES.	COUNTRIES WHENCE IMPORTED.	QUANTITIES IMPORTED IN DETAIL.	TOTAL QUANTITIES IMPORTED.	VALUE. Of Imports in Detail.	VALUE. TOTAL VALUE.	DUTY. Gross amount of Duty Received.	DUTY. Rate.
Waters (Mineral and Aerated) Splits doz.	U. Kingdom	95		18 00			
	Br. West Indies... ...	561		69 60			
	United States	$67\frac{7}{12}$	$723\frac{7}{12}$	12 32	99 92	57 89	8c. per lb.
Wax (Beeswax) lbs.	United Kingdom ...		30	10 54	10 54	1 80	6c. ,, lb.
Wax (Mineral and Paraffin) ... ...do.	United Kingdom ...		3,353	116 18	116 18	67 06	2c. ,, ,,
Whiting & Chalk.. cwt.	United Kingdom ...		$5\frac{5}{20}$	1 58	1 58	1 05	20c. per cwt
		Total		$ 286,424 35	286,424 35	92,302 85	
		Surtax @ 5%				4,615 72	
		Total Specific Duty... ...				$ 96,918 57	

Digitized by Google

IMPORT RETURN FOR THE MONTH OF JUNE, 1902.—Continued.

GOODS LIABLE TO DUTY.

Articles.	Countries whence Imported.	Quantities Imported in Detail.	Total Quantities Imported.	Value. Of Imports in Detail.	Value. Total Value	Duty. Gross amount of Duty Received.	Duty. Rate.
				$			
Bicycles and Tricycles No.	United Kingdom ...	2		57 92			
	Br. West Indies ...	3		55 00			
	Holland	1		10 00			
	Dutch Guiana	6	12	120 00	242 92	36 44	
Bicycle Accessories val.	U. Kingdom			116 22			
	U. States			539 37			
	Holland			6 00	661 59	99 23	
Boats & Lighters...No.	United Kingdom ...		2	326 40	326 40	48 96	
Boots and Shoes val.	Idem			4,305 62			
	Br. West Indies ...			1 20			
	Br. N. America... ...			419 00			
	United States			2,622 69	7,348 51	1,102 28	
Book Binding Materials ... ...val.	United Kingdom ...			168 47	168 47	25 27	
Bottling Materials ,,	Idem			57 78	57 78	8 67	
Brushware ... ,,	Idem			277 73			
	U. States			3 64	281 37	42 20	
Building Materials ,,	U. Kingdom			30 00			
	United States			499 25	529 25	79 39	
Cabinet Ware and Upholstery ... val.	United Kingdom ...			40 19			
	Dutch Guiana			206 50	246 69	37 00	
Carpets, Mats & Rugs ,,	United Kingdom ...			85 97	85 97	12 90	
Casks ... ... ,,	United Kingdom ...			73 00	73 00	10 96	
Clocks ... ... ,,	Idem			46 07			
	United States			70 25	116 32	17 45	Ad Valorem 15 %.
Clothing ... ,,	United Kingdom ...			2,769 79			
	Br. N. America			20 00			
	United States			61 25			
	Dutch Guiana			30 00	2,881 04	432 16	
Drugs, Chemicals and Apothecaries' wares ,,	United Kingdom ...			1,979 10			
	Br. West Indies... ...			2 80			
	Br. N. America			41 90			
	United States			759 70	2,783 50	417 52	
Earthenware ... ,,	United Kingdom ...			754 83			
	United States			14 49			
	Dutch Guiana			2 00	771 32	115 69	
Estates' Supplies ,,	United Kingdom ...			609 08			
	British West Indies ...			38 19			
	U. States			3,767 58	4,414 85	662 22	
Fish (Fresh) ... ,,	United Kingdom ...			21 23	21 23	3 19	
Fishing Appliances ,,	United Kingdom ...			642 00			
	United States			4 85	646 85	97 03	
Glass & Glass Manufacture ... ,,	United Kingdom ...			658 86			
	Br. N. America			1 68			
	United States			203 45			
	Holland			120 96			
	Germany			7 46			
	Dutch Guiana			10 00	1,002 41	150 36	
Groceries ... .. ,,	United Kingdom ...			580 78			
	Br. West Indies ...			2 08			
	Br. N. America ...			7 25			
	East Indies			32 38			
	United States			31 60	654 09	98 11	
Haberdashery and Millinery ... ,,	United Kingdom ...			5,689 33			
	Br. N. America ...			96			
	U. States			104 91	5,795 20	869 29	
Hats and Caps ... ,,	United Kingdom ...			3,053 36	3,053 36	458 00	
Hardware & Cutlery ,,	United Kingdom ...			3,958 28			
	Br. N. America			208 40			
	United States			1,331 44			
	Holland			12 41			
	Dutch Guiana			6 00	5,516 53	1,827 48	

Digitized by Google

IMPORT RETURN FOR THE MONTH OF JUNE, 1902.—Continued.

ARTICLES.	Countries whence Imported.	Quantities Imported in Detail.	Total Quantities Imported.	Value. Of Imports in Detail.	Value. Total Value.	Duty. Gross Amt. of Duty Received.	Duty. Rate.
				$	$	$	
India Rubber & Gutta-Percha goods val.	U. Kingdom			741 80			
	United States			22 08	763 88	114 58	
Jewellery ... val.	U. Kingdom			231 52			
	United States			2 15	233 67	35 05	
Lamps and Lanterns. val.	U. Kingdom			357 58			
	United States			784 42			
	Dutch Guiana			2 00	1,144 00	171 60	
Leather and Leather Manufacture val.	U. Kingdom			920 86			
	United States			129 01	1,049 87	157 48	
Linen, Cotton and Woollen Goods val.	U. Kingdom			27,308 21			
	Br. N. America			124 50			
	United States			3,265 77	30,698 48	4,604 78	
Linoleum & Oil Cloth val.	United Kingdom ...			35 08	35 08	5 26	
Materials for Electric Lighting ... do.	Idem			25 74			
	United States			723 40	749 14	112 37	
Medicines (Patent and Proprietary)... do.	United Kingdom ...			615 78			
	U. States...			445 39	1,061 17	159 18	
Miscellaneous ... ,,	U. Kingdom			864 90			
	Br. West Indies ...			8 24			
	U. States			278 43			
	Dutch Guiana			50			
	Port. Possessions ...			3 50	1,155 57	173 33	
Molasses	Br. W. Indies			1 62	1 62	24	Ad Valorem at 15 o/o.
Monuments of granite, Marble, & Alabaster ... ,,	U. Kingdom			62 40	62 40	9 36	
Musical Instruments ... ... ,,	United Kingdom ...			397 70			
	United States			6 90	404 60	60 69	
Muskets, Rifle, Guns & Fowling Pieces ,,	Idem	7		31 25			
	Dutch Guiana	1	10	10 00	41 25	6 19	
Naval Stores ... val.	United Kingdom ...			1,790 19			
	U. States			113 76	1,903 95	285 60	
Oilmen Stores ... ,,	United Kingdom ...			624 01			
	British N. America ...			16 00			
	U. States			28 34			
	Holland			20 00	688 35	103 25	
Paper and paper Manufacture ... ,,	United Kingdom ...			578 00			
	Br. N. America			5 76			
	United Kingdom ...			28			
	Holland			98 72	682 76	102 41	
Paper of Wood and Straw ... ... ,,	Idem			1,006 16	1,006 16	150 92	
Photographic Appliances ... ... val.	U. Kingdom			77 62	77 62	11 64	
Pictures and Picture Frames ... val.	U. Kingdom			94 94			
	Br. West Indies ...			1 50			
	United States			23 28	119 72	17 97	
Plated Ware ... ,,	Br. N. America			8 00	8 00	1 20	
Quicksilver ... ,,	U. Kingdom			204 86	204 86	30 72	
Saddlery	Idem			89 38			
	United States			29 79	119 17	17 88	
Scientific Apparatus and Appliances ,,	United Kingdom ...			115 82			
	United States			19 58	135 40	20 31	

Digitized by Google

IMPORT RETURN FOR THE MONTH OF JUNE, 1902.—Continued.

ARTICLES.	Countries whence Imported.	Quantities Imported in Detail.	Total Quantities Ipmorted.	Value. Of Imports in Detail.	Value. Total Value.	Duty. Gross Am't. of Duty Received.	Duty. Rate.
Silk and Satin Manufacture... Val.	United Kingdom ...			663 33	663 33	99 50	Ad Valorem @ 15%
Silver Ware... ,,	Idem			10 20	10 20	1 53	
Stationery ... ,,	Idem			1,718 79			
	Br. N. America			39 72			
	U. States			143 53	1,902 04	285 30	
Straw Manufacture & Wicker Work value	U. Kingdom			147 31			
	B. North America ...			2 88			
	Port. Possessions ...			35 64	185 83	27 88	
Stone ... ... val.	Br. W. Indies			40 50			
	Spanish Possessions ...			25 00	65 50	9 82	
Tinware ... ,,	United Kingdom ...			147 93			
	Br. W. Indies			48 10	196 03	29 40	
Toilet Requisites ,,	U. Kingdom			185 69			
	U. States			48 49			
	Holland			60	234 78	35 21	
Toys and Games val.	United Kingdom ...			289 40			
	United States			6 21	295 61	44 34	
Umbrellas and Parasols ... ... val.	United Kingdom ...			358 15	358 15	53 72	
Watches (cased in gold or silver) ... val.	Idem			7 50			
	United States			13 50	21 00	3 15	
Watches (all others) ,,	U. Kingdom			56 40			
	United States			65 70	122 10	18 31	
Wire for Fencing do.	Idem			132 50	132 50	19 88	
Wood Manufacture value	United Kingdom ...			191 46			
	Br. West Indies.. ...			50			
	United States			428 46	629 42	93 07	
	Total			$84,832 86	84,832 86	12,724 92	
	Surtax 5%					636 98	
	Total Ad Valorem Duty ...					$ 31,361 90	

Digitized by Google

IMPORT RETURN FOR THE MONTH OF JUNE, 1902.—Continued.

Articles.	Countries whence Imported.	Quantities Imported in Detail.	Total Quantities Imported.	Value: Of Imports In Detail.	Value: Total Value	Duty: Gross Amount of Duty Received.	Duty: Rate.
				$	$	$	
Claret (in bulk) gals. (containing less than 26 % of proof spirits)	United Kingdom ... Br. N. America... United States ...	96 12 36	144	49 20 5 20 13 20	67 60	79 20	55c. per gall.
Claret (in bulk) (all other descriptions) ... ...gals.	United Kingdom ...		50	19 20	19 20	50 00	$1 00 ,, ,,
Tarragona Wine (in bulk) containing less than 26% of proof spirits ...gals.	Idem ... ... British West Indies ... Spain	120 21 423	564	69 60 10 00 178 00	257 60	310 20	55c. per gal.
Tarragona Wine (in bulk) all other description.. ...gals.	United Kingdom ... Spain	56 149	205	20 00 75 00	95 00	205 00	$1 00 ,, ,,
Wine (in bulk) unenumerated...gals.	U. Kingdom ... ... United States ... ... Holland ... ... Port. Possessions ...	57 10 111 2	180	84 24 25 00 195 60 1 00	305 84	180 00	$1 10 ,, ,,
Claret (in Bottle) Rptd. pts. (containing less than 26% of proof spirits.)	United Kingdom ...		$24\frac{11}{12}$	32 73	32 73	14 95	60c. ,, doz.
Claret (in bottle) Reptd. pts.	Idem		$13\frac{6}{12}$	35 06	35 06	20 26	$1 50 p. doz.
Claret (in bottle) Rptd. quarts (containing less than 26% of proof spirits.)	Idem		5	18 60	18 60	6 00	$1 20 , ,,
Wine (in bottle) unenumerated Im. pts.	Idem ... ... United States	$42\frac{9}{12}$ 32	$74\frac{9}{12}$	304 20 103 15	407 35	112 13	$1 50 ,, ,,
Wine (ditto) unenumerated) ...Rep. qts.	United Kingdom ... Br. West Indies ... Holland ... ... Port. Possessions ...	$27\frac{9}{12}$ 10 $\frac{3}{12}$ $\frac{6}{12}$	$38\frac{6}{12}$	363 07 30 60 40 2 24	396 31	115 50	$3 00 ,, ,,
Brandy ... ...gals.	United Kingdom ... Dutch Guiana ...	$157\frac{103}{350}$ $\frac{44}{350}$	$157\frac{147}{350}$	378 20 60	378 80	550 97	$3 50 ,, gal.
Essences ... ... ,,	United Kingdom ...		$2\frac{175}{350}$	5 60	5 60	8 75	$3 50 ,, ,,
Gin ... ... ,,	Idem ... ... Holland	$\frac{7\ 70}{350}$ $731\frac{219}{350}$	$738\frac{289}{350}$	5 66 561 10	566 76	2,585 89	$3 50 ,, ,,
Liqueurs, Bitters and Cordials... Gals.	U. Kingdom ... ... British West Indies ...	$\frac{5136}{350}$ $\frac{2148}{350}$	$\frac{7285}{350}$	31 00 12 00	43 00	27 35	$3 50 ,, ,,
Medicinal Preparations of B.P. Official containing spirits gals.	U. Kingdom		$138\frac{49}{50}$	277 56	277 56	83 29	60c. ,, ,,
Medicinal Preparations (not Official) containing less than 25% of proof spirit gals.	United States		24	84 00	84 00	16 80	70c. ,, ,,
Medicinal Preparations (not Official) containing less than 50% of proof spirit gals.	Idem		$59\frac{127}{150}$	521 95	521 95	83 87	$1 40 per gal.
Medicinal Preparations (ditto) containing 50% and more of proof spirit gals.	Idem		$\frac{37}{350}$	6 00	6 00	37	$3 50 ,, ,,
Naptha or Methylated Alcohol.. ...gals.	Idem		40	10 35	10 35	10 00	25c. per gal.
Spirits (Methylated) gals.	United Kingdom ...		31	10 60	10 60	15 50	50c ,, ,,

Digitized by Google

IMPORT RETURN FOR THE MONTH OF JUNE, 1902.—Continued.

Articles.	Countries whence Imported.	Quantities Imported. In Detail.	Total Quantities Imported.	Value. Of Imports In Detail.	Value. Total Value.	Duty. Gross amount of Duty Received.	Duty. Rate.
Spirits (Perfumed) U.P. ... ...galls.	Br. W. Indies		144/150	72	72 00	1 64	$3 50 p. gall.
Spirits (Perfumed) O.P. ... ...galls.	United Kingdom ...	26491/600		345 58			
	United States	1223/600		85 14			
	Holland	7388/600	36 15/600	66 00	496 72	216 15	$6 per gall
Whisky ... ...galls.	United Kingdom ...	864323/350		1,971 32			
	British West Indies ...	31 1/350		92 25			
	Br. N. America	1255/350	897 295/350	7 50	2,071 07	3,141 55	$3 50. p. gal.
	Total			$ 6,108 42	$ 6,108 42	$ 7,835 37	
	Surtax					391 67	
	Total Wines & Spirits					8,227 04	

Digitized by Google

IMPORT RETURN No. 3.—GOODS FREE OF DUTY, FOR THE MONTH OF JUNE, 1902.

ARTICLES.	Countries whence Imported.	Quantities Imported.		Value.	
		Quantities in Detail.	Total Quantities.	Of Total Imports.	Total Value.
Books, Periodicals, and Printed Matter ...Value	United Kingdom ...			2,020 24	
	Br. W. Indies			40 91	
	United States			51 58	2,112 73
Bullion (Raw Gold) ... ozs.	Dutch Guiana ...		53	940 00	940 00
Bulllon (Raw Silver)... ,,	U. Kingdom		503	1,071 50	1,071 50
Cattle (for breeding purpose)... ... ... val.	British N. America ...			12 00	12 00
Fruits & Vegetables... ,,	Br. W. Indies ...			5 48	
	United States			95 50	
	Dutch Guiana ...			24	101 22
Government Supplies ,,	United Kingdom ...			5,520 12	
	United States			4 50	5,524 62
Governor's Supplies ,,	United Kingdom ...			271 44	271 44
Ground Provisions ,,	Br. W. Indies			976 71	
	Dutch Guiana... ...			5 82	982 53
Materials (for Steam Boats and Barges ... val.	British West Indies...			76 82	76 82
Machinery (for the manufacture of Sugar) Val.	Idem			10,225 42	
	United States			27,505 80	
	Holland			2,032 56	39,763 78
Machinery & Wire for Electric Lighting Power Plant val.	Br. N. America ...			2 50	
	United States			180 79	183 29
Machinery (for miscellaneous purposes) ... ...val.	U. Kingdom			1,175 92	
	United States ...			244 00	1,419 92
Manure ... ...Tons. (Sulp. of Ammonia.)	U. Kingdom		659	32,627 02	32,627 02
Manure (Guano) ... do.	Idem		22	1,180 80	1,180 80
Manure ... ... do. (Phosphoric Acid)	Idem		3	204 00	204 00
Manure (Mixed) ... do.	Idem		22	1,180 80	1,180 00
Miscellaneous ... ...val.	Idem			83 24	
	Br. W. Indies			4 80	
	United States... ...			61 93	
	Dutch Guiana... ...			2 00	151 97
Potatoes ... Value.	Br. N. America ..			1,901 50	
	Bermuda			4 67	
	Port. Possessions ...			3,035 00	4,941 17
Poultry ... Value.	British West Indies ...			35 00	35 00
Printing Materials ,,	United Kingdom ...			22 80	22 80
Sewing Machines ...No.	Idem	26		290 22	
	United States... ...	5		35 70	
	Dutch Guiana	1	32	8 00	333 92
Show Cards and Advertizing Matter ... ...value	United States... ...			1 00	1 00
			Total	$ 93,137 33	$ 93,137 33

Digitized by Google

IMPORT RETURN No. 2.—GOODS LIABLE TO DUTY WAREHOUSED FOR EXPORTATION ONLY AND TRANSHIPPED, FOR THE MONTH OF JUNE, 1902.

ARTICLES.	COUNTRIES WHENCE IMPORTED.	QUANTITIES IMPORTED.		TOTAL VALUE.	
		Quantities in Detail.	Total Quantities.	Of Total Imports.	Total Value.
Fish (dried) ... cwt.	Br. N. America		412	1,653 00	1,653 00
Fish (pickled) Salmon brls.	Idem		1	15 00	15 00
Fish (pickled) unenumerated ... brls.	Idem		10	50 00	50 00
Fish (smoked) ... lbs.	Idem		2,740	124 00	124 00
Flour ... ...brls.	U. States		1,321	4,756 80	4,756 80
Glass & Glass Manufacture ... ... value	United Kingdom... ...			13 68	13 68
Hardware & Cuttlery ,,	Idem			630 86	
	U. States			170 00	800 86
Miscellaneous ... ,,	United Kingdom... ...			307 56	307 56
Mules ... ... ,,	U. States		8	1,040 00	1,040 00
Stationery ... ,,	United Kingdom ...			36 68	36 68
			Total	$ 8,797 58	$ 8,797 58

Digitized by Google

RECAPITULATION OF IMPORTS FOR THE MONTH OF JUNE, 1902, AS COMPARED WITH JUNE, 1901.

	VALUE.	DUTY.	VALUE.	DUTY.
	1901-1902.		1902-1903.	
Goods paying Specific Duty	242,455 07	99,574 78	286,424 35	96,918 57
,, Ad Valorem Duty ...	88,423 73	13,600 62	84,832 86	13,361 90
Wine and Spirits	6,451 07	9,136 41	6,108 82	8,227 04
Goods Admitted free of Duty ...	102,891 35		93,138 33	
Do. Warehoused for Exportation &c....	50,002 61		8,797 58	
	$ 490,223 83	$ 122,311 81	$ 479,301 94	$ 118,507 51

RECAPITULATION OF IMPORTS FROM 1st APRIL TO 30th JUNE, 1902, AS COMPARED WITH THE SAME PERIOD FOR 1901.

	VALUE.	DUTY.	VALUE.	DUTY.
	1901-1902.		1902-1903.	
Goods paying Specific Duty	805,731 93	298,193 49	851,154 56	303,942 66
,, Ad Valorem Duty... ...	359,595 85	52,258 44	401,059 81	63,167 22
Wine and Spirits	20,861 64	28,442 68	22,032 88	31,621 12
Goods Admitted free of Duty ...	309,879 77		339,754 36	
Do. Warehoused for Exportation &c....	142,333 69		38,544 80	
	$1,638,402 88	$ 378,894 61	$1,652,546 41	$ 398,731 00

D. G. GARRAWAY, Comptroller of Customs.

Herbert Burrowes, Senior Statistical Officer.
Jno. W. G. Cullingford, Statistical Officer.

Custom House, Georgetown, Demerara, September 25th, 1902.

GEORGETOWN, DEMERARA.—Printed and Published every *Wednesday and Saturday*, and on such Extraordinary Days as may be directed by His Excellency the Governor, by "The Argosy" Company, Limited, at their Office, Lot 35, Water Street, Robb's Town. Subscription—Four Dollars per annum; Single Copies 4 Cents each.—Wednesday, November 26th, 1902.

Digitized by Google

Vol. XVI.] No. 50.
1,259

The Official Gazette
OF BRITISH GUIANA.

Published by Authority of His Excellency the Governor.

GEORGETOWN, SATURDAY, NOVEMBER 29TH, 1902.

Proclamation.

BRITISH GUIANA.

L.S.

J. A. SWETTENHAM,
Governor.

By His Excellency Sir JAMES ALEXANDER SWETTENHAM, Knight Commander of the Most Distinguished Order of Saint Michael and Saint George, Governor and Commander-in-Chief in and over the Colony of British Guiana, Vice-Admiral of the same, &c., &c., &c.

WHEREAS by Proclamation under my Hand and the Public Seal of the Colony, dated the thirteenth day of February, 1902, issued under the provisions of the British Guiana Constitution Ordinance, 1891, Tuesday, the twenty-fifth day of February, 1902, was appointed the day on which the Court of Policy should in Session assemble:

And whereas the said Court did assemble on the said day, after adjournment from time to time, was adjourned *sine die*, and has now re-assembled this day:

And whereas it is enacted by the aforesaid Ordinance that the Governor may at any time, by Proclamation, prorogue the said Court:

And whereas it is desirable that the said Court, in its present session assembled should be prorogued:

NOW, THEREFORE, KNOW YE, that I, JAMES ALEXANDER SWETTENHAM, Knight Commander of the Most Distinguished Order of Saint Michael and Saint George, Governor as aforesaid, do by this my Proclamation prorogue the said Court as from this date.

Given under my Hand and the Public Seal of the Colony, at the Guiana Public Buildings, Georgetown, Demerara, this 28th day of November, 1902, and in the Second year of His Majesty's Reign.

GOD SAVE THE KING!

By His Excellency's Command,

A. M. ASHMORE,
Government Secretary.

Digitized by Google

Government Notices.

GOVERNMENT SECRETARY'S OFFICE,
Georgetown, Demerara,
624. 26th November, 1902.

F. BURY, Esquire, 3rd Class Clerk, Treasury, has returned from leave of absence, and resumed the duties of his office on the 22nd instant.

603. 11th November, 1902.

PERMISSIONS TO OCCUPY AND TEST THE VALUE OF UNOCCUPIED CROWN LAND.

IN accordance with Rule 3 of the Order of the Governor-in-Council of the 8th July, 1902, notice is hereby given that the undermentioned persons have made application to His Excellency the Governor under Section 4, Sub-Section 2 of the Mining Ordinance of 1901 for the exclusive right of occupation and exploration of the following tracts of Crown Land :—

By E. P. Wood.

On a tract of Crown Land containing an area of about 4 square miles situate on the Left Bank of the Kuriebrong River, Left Bank, Potaro River, Essequebo River, bounded on the North by a line extending from a point at the mouth of a small Creek on the Left Bank of the Kuriebrong River, about 7 miles from its mouth, in an Easterly direction for a distance of 4 miles; on the South by a line extending from the mouth of a large Creek on the Left Bank of the Kuriebrong River, about 3 miles from its mouth, in an Easterly direction for a distance of 2½ miles: on the West by the Kuriebrong River; on the East by a line joining the Eastern extremities of the Northern and Southern boundaries.

By M. J. Morpurgo.

A tract containing an area of about 27 square miles, situated near the Kuriebrong River, Potaro River Essequebo River. The tract starts at a point on the line recently cut for a proposed Road between the Potaro and Mazaruni Rivers, about six miles in from the Potaro River and extends thence North East, a distance of 9 miles, then North West, a distance of 4 miles, thence South East, a distance of 6 miles to the line of the proposed Potaro-Mazaruni Road.

By Fred. Scott.

A tract of about 4 square miles situate on the Right Bank of the Kuriebrong River, and Left Bank, Potaro River, Essequebo River. The tract starts at a point on the Left Bank of the Potaro River, immediately below the site of the abandoned Ichowra Mission and extends thence in a Westerly direction about 1½ miles, thence in a Northerly direction 2 miles, thence in an Easterly direction about 2 miles to the Kuriebrong River.

The above described tracts are shewn on a plan on record in the Department of Lands and Mines.

All persons claiming rights within the areas affected are hereby requested to submit a statement of the same in writing to the Government Secretary on or before the 10th day of January, 1903.

604. 11th November, 1902.

NOTICE is hereby given that application has been made by the undermentioned persons for the exclusive right to search and mine for and when found to take and appropriate Precious Stones, on the undermentioned tract of Crown Land :—

By Messrs. Leveson & Forster of London

On a tract of 115 square miles of Crown Land situate on the Left Bank of the Kuriebrong River, Left Bank, Potaro River, Essequibo River, bounded on the North by the Yieman Creek, on the South by the Potaro River, on the West by the Kuriebrong River and on the East by that portion of the line recently cut for a proposed road from the Potaro River to the Mazaruni River, extending from Tumatumari Landing on the Potaro to the Yieman Creek, a tributary of the Kuriebrong, save and except a tract of about 4 square miles applied for by E. P. Wood.

The above described tract is shewn on a sketch plan on record in the Deparment of Lands and Mines.

All persons claiming rights within the area affected are requested to submit a statement of the same in writing to the Government Secretary on or before the 10th day of January, 1903.

By Command,
A. M. ASHMORE,
Government Secretary.

Executive Council Notice.

GUIANA PUBLIC BUILDINGS,
Georgetown Demerara,
24th November, 1902.

WHEREAS it is deemed necessary to rescind the Resolution of the Court of Policy of the 31st October, 1884, published in the Official Gazette of the 20th December, 1884, declaring Plantation Triumph on the East Coast of the County of Demerara, to be a Village Sanitary District, and to make an order in place thereof; it is hereby ordered by the Governor-in-Council that the said Resolution of the 31st October 1884, be rescinded, and it is hereby declared that that part of Plantation Triumph, situate as aforesaid known as the "House Lots," bounded on

Digitized by Google

the North by the Public Road, on the South by the Canal dividing the House Lots from the Cultivation Lots of the said Plantation, on the East by the Company Path lying between Plantations Mon Repos and Triumph, and on the West by the side line dam between Plantations Beterverwagting and Triumph, shall be a Country Sanitary District, under the provisions of the Public Health Ordinance, 1878.

By Command,

J. HAMPDEN KING,
Clerk of the Council.

Militia Notice.

MILITIA ORDERS.

By Colonel S. Lushington,
Commandant, British Guiana Militia,
Head Quarters, Georgetown,
28th November, 1902.

DUTIES.

1. Officer on duty for the ensuing week.—2nd Lieut. Widdup.
Next for duty:—Captain Cunningham.
N.C. Officer on duty:—Sergt. Smith.
Next for duty:—Sergt. Veecock.

OFFICER ATTACHED.

2. Lieutenant J. A. Tinne, 6th Lanc: R. G. A. (V.) is, at his own request, attached temporarily to the Artillery Company for duty.

ARTILLERY.

PARADES.

3. The following is the detail of Parades for the ensuing week:—
Monday, 5 p.m.—Cycle Drill Compulsory, Dress Khaki, Field Caps. Eve Leary.
Wednesday, 5 p.m.—4.7 inch Gun Drill.
Thursday, 5 p.m.—9 pr. R.M.L. Gun Drill. Eve Leary.
Friday, 5 p.m.—Ammunition Fort.

GUNNERY EXAMINATION

4. With reference to paragraph 3 of Militia Orders of the 14th instant, entries for the Gunnery Examination will be received up to the 1st December, 1902.

LAYERS PRIZES.

5. The undermentioned N.C. Officers and men have been awarded Layers Prizes for the year 1902-1903, *vide* Drill Programme:—

	Marks.
Corpl. Thornhill.	24
Sergt. Veecock.	24
Corpl. Legge.	22
Gr. Gaskin.	17
Gr. Reed.	16
Gr. Bentham.	16
Gr. Swan.	15
Corpl. Toussaint.	14

RE-ENROLMENT.

6. The undermentioned N.C. Officers and man, having completed their original period of service, have been permitted to further re-enrol for a period of 3 years:—
No. 1,576 Corpl. Toussaint.
No. 1,573 Bomd. Patterson.
No. 1,575 Gr. Reed.

INFANTRY.

PARADES.

7. The following is the detail of Parades for the ensuing week:—
Monday, 5 p.m.—Cycle Drill Compulsory, Dress Khaki and Field Caps.
Monday, 5 p.m.—Signalling Class (Flags).
Tuesday, 4.45 p.m.—Nos. 1, 2 and 3 Companies for instruction in Skirmishing and Company Drill.
Thursday, 4.45 p.m.—Nos. 1, 2 and 3 Companies for instruction in Skirmishing and Company Drill under their Captains. (Paid.)
Friday, 5 p.m.—Signalling Class (Flags).
Friday, 5 p.m.—Maxim Gun Class for instruction.

RE-ENROLMENT.

8. The undermentioned men, having completed their original period of service, have been permitted to further re-enrol as follows:—

No. 1,345 Pte. Hollingside.	1 Year.
No. 1,572 Pte. Frank.	1 Year.
No. 1,564 Pte. Westmash.	1 Year.
No. 1,457 Pte. Layne.	3 Years.
No. 1,556 Pte. Benjamin.	3 Years.
No. 1,554 Pte. Forde.	3 Years.
No. 1,580 Pte. Wilkie.	1 Year.

By Order,
R. S. MARSHALL, Major,
Adjutant, British Guiana Militia.

Registrar's Notice.

BRITISH GUIANA.—IN THE SUPREME COURT.

In Insolvency No. 2 of 1890.

Re Antonio Vieira, Junior.

NOTICE is hereby given that the insolvent, Antonio Vieira, of lot 1, Princes Street, Georgetown, has applied to the Court for his discharge, and that the Court has fixed the 6th day of December, 1902, at 10.30. o'clock, for hearing the application.

M. P. OLTON,
Registrar.

Registrar's Office of British Guiana, Georgetown, Demerary, this 7th day of November, 1902.

Judicial Notices.

SUPREME COURT OF BRITISH GUIANA.

GENERAL CIVIL JURISDICTION.

COUNTY OF DEMERARY.

HEARING LIST.

THE following action is fixed for hearing on the undermentioned date:—

Plaintiff.	Defendant.	Nature of Claim.
Tuesday, 9th December, 1902.		
C. A. LEGGATT.	R. R. FOGEL and another.	For an account. *Counter claim.* Dissolution of partnership.
Dargan, Counsel. Gonsalves, Solicitor.	Hutson, Counsel. Cameron, Solicitor.	

M. P. OLTON,
Registrar

Registrar's Office of British Guiana, Georgetown, Demerary, this 28th day of November, 1902.

LIMITED JURISDICTION.

COUNTY OF DEMERARY.

HEARING LIST.

THE following actions are fixed for hearing on the undermentioned dates:—

Plaintiffs.	Defendants.	Nature of Claim.
Monday, 8th December, 1902.		
J. A. GOMES.	F. T. YONG,	$114 59,—price of goods sold. *Counter claim* $101, as damages.
Laurence, Counsel.	McKinnon, Counsel.	
W. H. GORING.	B. F. NURSE.	$180,—amount of Pro. Note.
Dargan, Counsel.	Abraham, Solicitor.	

Digitized by Google

Thursday, 11th December, 1902.		
J. W. CRAIG.	J. R. CONWAY. (In default of appearing.)	For dissolution of partnership and an account.
H. BRIDGEWATER & others. Farnum, Counsel. King, Solicitor.	E. B. COLLINS. (In default of appearing.)	For an account, &c.
Friday, 12th December, 1902.		
MARIA WILLIAMS. De Freitas, Counsel. Dias, Solicitor.	W. E. LEWIS. Lewis, Counsel.	Declaration that a certain horse, carriage and harness are the property of the plaintiff, and for $100 as damages.
E. C. TAITE McArthur, Counsel. Sampson, Solicitor	D. A. NEDD. Browne, Counsel. Abraham, Solicitor.	$331 87, amount payable under an agreement.

M. P. OLTON,
Registrar.

Registrar's Office of British Guiana, Georgetown, Demerary, this 28th day of November, 1902.

SUPREME COURT OF BRITISH GUIANA.

GENERAL JURISDICTION.

This 21st Day of November, 1902.

PAYNE AND WILLIAMS, Plaintiffs
versus
SPROSTONS, LIMITED, Defendants.

This is an *ex parte* application by the defendants for an order under Order 42, Rule 5 of the Rules of Court, 1900, calling on the plaintiffs, and on John William Tafares, George R. Harrison and James Wilson, to appear at a time to be fixed by the order and to state the nature and particulars of their respective claims to the sum sued for in the action, and to maintain or relinquish them and to abide by such order as may be made, and that in the meantime all further proceedings in the action be stayed.

The grounds of this application (shortly stated) are that the defendant's through their agent, purchased for about $5,700 certain raw gold, from one C. J. Yearwood, and paid to him on account of the purchase money about $700, giving the plaintiffs at his request two orders on one of their agents at Arakaka for the residue; that $100 was subsequently paid on account of those orders, and two new orders on the defendants for $2,500 each given in place of them, those orders being still unpaid and the abovementioned action having been brought to recover the part of the purchase money which they represent; that before the orders last given were presented for payment J. W. Tafares gave the defendants notice that the gold already mentioned had been unlawfully taken by the plaintiffs from lands in his lawful possession and that he intended to institute legal proceedings in respect thereof; that G. R. Harrison also claims payment of the sum of $5,000 on the ground that the gold was unlawfully taken from lands in his lawful possession; and that on similar grounds, J. Wilson has commenced an action against the applicants, claiming from them the gold or its value. The applicants, state that they have not any interest in the sum claimed in the present action and do not collude with any of the persons on whom they desire the order should be made, and that they are willing to pay that sum into the Registry of Court or otherwise dispose of it as the Court may order.

On the facts before the Court the subject matter in dispute within the meaning of Order XLII, R. 2 (a) is we think not the unpaid portion of the price of the gold purchased by the defendants and retained by them, but the gold so purchased or at any rate the full value thereof, whatever that may be. The applicants do not show by affidavit or otherwise that they claim no interest in this subject matter, on the contrary, it is a fair inference from the facts before the Court that some interest therein is claimed. Obviously (as was pointed out in Murietta Co. v. S. American Co., Ltd., 62 L. J., Q. B. 396), they have indirectly a substantial interest as the success of any one of the claimants, other than the plaintiffs in this action, would increase their existing liability. The Court is therefore not satisfied that the applicants are entitled to obtain the order, which they seek. As there is also a question, as to the possible right of any successful claimant to recover the gold nugget *in specie*, a point which cannot be wholly overlooked, and the determination of any interpleader proceedings as to the moneys now remaining in the applicants hands would not necessarily put an end to any action already commenced or to be commenced against the applicants by any of the claimants of the gold, and hence there is no certainty that the avoidance of a multiplicity of suits (which is the object of interpleader proceedings), would be attained by granting this application, and as it is conceivable that issues may be raised between the plaintiffs, who appear not to be the vendors of the gold but the holders of orders on the defendants, and the defendants in this action, which could not be raised in proceedings between the plaintiffs and the other claimants, it is open to doubt whether even apart from the reason just given, it would be a proper exercise of the discretion, vested in the Court, under Order XLII (Gerhard v. Montague, 38 W. R. 76), to make the order applied for.

The application is therefore refused. It is unnecessary under the circumstances to consider what may be the effect on this application either of the applicants having (as stated by Counsel) obtained an indemnity, which presumably was given by some one interested in the dispute as to the ownership of the gold, or of the fact that this application has been so long delayed.

Henry A. Bovell, C. J.
A. V. Lucie Smith, J.
R. A. Swan, Actg. J.

Transports and Mortgages.

Counties of Demerary and Essequebo.

13th December, 1902.

[First Publication.]

THE following TRANSPORTS and MORTGAGES are intended to be passed before one of the Judges of the Supreme Court of British Guiana, on any day after Saturday, the 13th day of December, 1902, which such Judge shall be pleased to appoint, viz.:—

1. By the Colony of British Guiana, TRANSPORT of three pieces or parcels of land, parts of Plantation Maria's Pleasure, situate on the eastern side of the island of Wakenaam, Essequebo River, in the county of Essequebo, and colony of British Guiana, said pieces or parcels of land being delineated in red and marked C. D. and E. on a plan of the said plantation, by Henry H. Bouglé, Government Surveyor, dated 26th March, 1901, and deposited in the Registrar's Office on the 19th February, 1902, reserving to the present and future proprietors of Section A. of the said plantation the right of drainage through the draining trench dividing the said parcels or pieces of land D. and E,—to and in favour of Deelbur No. 353, ex *Simla*, 1,859, a male East Indian immigrant of Maria's Pleasure aforesaid.

2. By Gobin, No. 33,308, ex *Allanshaw*, 1887, and Padarutt No. 33,515, ex *Allanshaw*, 1887, both of Enmore, East Coast, Demerary, male East Indian immigrants, TRANSPORT of two undivided fifth parts or shares of and in the Plantation New Bee Hive situated on the east sea coast of Demerary in the county of Demerary in the colony of British Guiana, save and except such parts or portions, lot or lots of land on said plantation New Bee Hive as have been transported to other parties,—to and in favour of Ramawoter, No. 8,175, ex *Atlanta*, 1875, a male East Indian immigrant, of Nabaclis, east sea coast of Demerary.

3. By Haraksingh, male, No. 68,279, ex *Sheila*, 1894, of Mahaica, TRANSPORT of the east half of the west half of a tract of Crown land situate on the left bank of Mahaica Creek, starting at a paal opposite a point about 465 roods above the mouth of Big Biabu Creek, and extending thence N 18° 51′ E 252½ roods thence N 71° 09′ W 100 roods thence S. 18° 61′ W 347½ roods, and containing one hundred acres, as shown on a diagram thereof, by George D. Bayley, Government Surveyor, dated 27th June, 1900, and annexed to the

Digitized by Google

orignal grant of the said piece of land, the said east half of the west half of the said tract of Crown land, being subject to the conditions of the said grant,—to and in favour of Ghasee, No. 168, ex *Silhet*, a male East Indian immigrant of Enmore, East Coast of Demerary

4. By Milicent Melvira Elliot, assisted as far as need be by her husband, Charles Henry Elliot, both of lot 56, Albert Town, a FIRST MORTGAGE on west two-thirds of lot 56 (fifty-six), Fifth Street, Albert Town, in the city of Georgetown, and on all the buildings and erections thereon, subject to a certain agreement of lease of a certain portion of the said property, entered into by and between Andrew Edward Filmer and James Edmund Lyall Blackburn, dated 1st September, 1892, and the transfer thereof to Selina Prince, widow, dated 3rd November, 1899, and save and except the buildings and erections on the said leased being the property of the said Selina Prince,—to and in favour of the Estate of Pierre Louis de Saffon, deceased.

5. By Manoel Soares Gomes, of 110, Camp Street, Georgetown, as the sole heir under the last will and testament of his brother Joao Sabino Soares Gomes, deceased, a FIRST MORTGAGE on lot number 110 (one hundred and ten), in that part of Georgetown called Lacytown, as laid down and defined on the plan of the town districts, situated on the lands of the Vlissengen estate, made by the Sworn Land Surveyor, Luke M. Hill, dated 17th June, 1879, and deposited in the Registrar's Office of the Counties of Demerary and Essequebo, on the first November, 1879, said plan having been approved of by the Governor and Court of Policy, on the 22nd of September, 1879, and deposited in the Registrar's Office aforesaid, in pursuance of the provisions of section sixty-four of Ordinance No. 2 of the year 1876, and on all the buildings and erections thereon. —to and in favour of Manoel Teixeira Brazao, of 9 and 10, Holmes Street, in the city of Georgetown.

6. By John Vieira, of lot 9, Camp Street, Werk-en-Rust, in the city of Georgetown, a FIRST MORTGAGE on the south quarter of the concession or lot number 9 (nine), situate in Newburg, Werk-en-Rust District, in the city of Georgetown, in the county of Demerary, and all the buildings and erections thereon,—to and in favour of The Demerara Mutual Life Assurance Society, Limited.

7. By Abel Maria da Silva, a FIRST MORTGAGE on, *firstly*, the building situate in the Conawarook, in the county of Essequebo, in the colony of British Guiana, lately owned by Theodore D'Oliveira, and known as the "rum shop," (*b*) the manager's house, (*c*) the bakery and back store, (*d*) the new cottage on the hill, (*e*) the kitchen, bottling room and carpenter's house, (*f*) Eldorado Hotel and (*g*) the stables; *secondly*, the building situate on the Potaro river, Essequebo, aforesaid, and more commonly known as the eleven miles shop; *thirdly*, a building situate on the said Potaro river, and commonly called the magazine; *fourthly*, the building situate on the said Potaro river, and commonly called and known as the new stables, the magazine and smith shop; *fifthly*, the stock-in-trade, utensils, boats, corials, live stock, cattle and feathered stock, fixtures, erections and appurtenances of all and every description, at present owned by the said Abel Maria da Silva, and used in the carrying on of the retail spirit shops, provision and other shops, or stores, more commonly called and known as the Conawarook rum shop, the eleven miles shop, the sixteen miles shop, lately carried on and owned by the said Theodore D'Oliveira, and now carried on and owned by the said Abel Maria da Silva, as aforesaid, together with all the book and other debts, choses in action, cessions and all other matters due and owing to any, all or either of the said shops or stores, and on all and every and singular all buildings, erections, fixtures and further appurtenances which may be erected after the passing of the present mortgage, either by himself or through others for him, directly or indirectly, either as new buildings, erections, fixtures, and other appurtenances, or in lieu of or in substitution of those at present existing at either of the places abovementioned, and on all and every other the stock-in-trade, utensils, erections, boats, corials, live stock, cattle, feathered stock, fixtures and appurtenances which may hereafter be bought or taken to all, any, or either of the said shops or buildings, either to supplement those at present existing or in substitution thereof, and on all and singular all the book and other debts and choses in action and cessions which may become due and owing hereafter; *sixthly*, all gold, silver, minerals, precious stones, or other products either from the placers at present or hereafter to be owned by the said Abel Maria da Silva, which may be extracted by him therefrom, or be purchased, exchanged or otherwise obtained by him from any placers or from any person or persons in the course of business under any licence now or hereafter to be held by the said Abel Maria da Silva, after payment of royalty to the Government of British Guiana, and all rights pertaining thereto, and on all boats, corials and live and dead stock thereon; *seventhly*, on all and singular the stock-in-trade, fixtures, utensils, goods, wares and merchandise, live and dead stock at present owned by the said Abel Maria da Silva, pertaining either directly or indirectly to or with the business carried on by the said Abel Maria da Silva on the premises in Water Street, Georgetown, and on all other premises wheresoever situate, pertaining to or belonging to the said business, either directly or indirectly, and on all book and other debts, choses in action, whether such stock, fixtures, utensils, goods, wares and merchandise, live and dead stock at present exist or may be brought in to supplement the present stock, or in substitution thereof, or whether such book debts be in addition to or in substitution of those at present existing or hereafter to exist, and whether the said business be carried on in future on the present premises or in any other premises in conjunction with and in other premises; *eighthly*, west ½ of lot number 32, Robb Street, Lacytown, Georgetown, with all the buildings and erections thereon, and all and any other property, moveable and immovable, owned by the said Abel Maria da Silva,—to and in favour of Adolph D. Straus, Edward F. Eberstadt, and Walter Dormitzer, merchants, of the city of New York, United States of America, trading and carrying on business therein and in this colony under the name, style and firm of A. D. Straus and Company.

8. By Abdul Aziz, No. 43, *Casual*, 1894, and Anhatbuksh, No. 30, *Casual*, 1891, both of lot 238, South Road, Bourda, as the duly constituted joint Attorneys, in this Colony of Satuba, No. 144, *Casual*, 1888, TRANSPORT of the west half of lot number 238 (two hundred and thirty-eight), situate in Bourda Ward, in the city of Georgetown, as laid down and defined on the plan of the town districts, situated on the lands of the Vlissengen estate, made by the Sworn Land Surveyor, Luke M. Hill, dated 17th June, 1879, and deposited in the Registrar's Office of the counties of Demerary and Essequebo, on the 1st November, 1879, said plan having been approved of by the Governor and Court of Policy, on the 22nd of September, 1879, and deposited in the Registrar's Office aforesaid, in pursuance of the provisions of Section sixty-four of Ordinance No. 2 of the year 1876, with all the buildings and erections thereon,—to and in favour of, Eliza Moore, of 242 South Road, Bourda, Spinster.

9. By Manoel Nascimento, of 169, Waterloo Street, in the city of Georgetown, TRANSPORT of, *firstly*, south half of E. ½ lot No. 13 (thirteen), situate in New Charlestown District, in the city of Georgetown, in the county of Demerary, and colony of British Guiana, with all the building and erections thereon; and, *secondly*, the west half of the west three fourths of the lots of land known as numbers one (1) and two (2) also known in the town books as W½ of W¾ lots 33 and 34, situate in Charlestown District, Georgetown, county of Demerary, with all the buildings and erections thereon,—to and in favour of João Figueira Chaves, of Albuoy's Town, in the city of Georgetown.

10. By Jose Gonsalves of east half lot 129, Lacytown, TRANSPORT of east half of lot number 129 (one hundred and twenty-nine), and west half of lot No 130 (one hundred and thirty), in that part of Georgetown called Lacytown, as laid down and defined on a plan of the town districts, situated on the lands of the Vlissengen estate, made by the Sworn Land Surveyor, Luke M. Hill, dated 17th June, 1879, and deposited in the Registrar's Office of the counties of Demerary and Essequebo, on the 1st November, 1879, said plan having been approved of by the Governor and Court of Policy, on the 22nd of September, 1879, and deposited in the Registrar's Office aforesaid, in pursuance of the provisions of section sixty-four of Ordinance No. 2 of the year 1876, and on all the buildings and erections thereon, subject to the lien of the Receivhr General of British Guiana, and subject also to a first mortgage in fvaour of the minors, Patricio Correia, Alfreda Correia, Bella Correia, Maria Correia, Gabriella Correia, and Theolinda Correia,—to and in favour of Maria Julia Gomes, the wife of Antonio Gomes, both of lot 74, Kingston.

11. By Antonio Ferreira, of Bee Hive, on the east coast of the county of Demerary, and Martin Henry Gomes Perreira, of Paradise, on the east coast aforesaid, in their quality as the joint executors under the last will and testament of Charlotte Mary Ferreira, deceased, who was marrried in community of property to the said Antonio Ferreira, and by the said Antonio Ferreira, in his own right, TRANSPORT of the east three-fourths of lot number 37 (thirty-seven), section F, as laid down and defined on a diagram by the Sworn Land Surveyor, John Peter Pass, dated 3rd February, 1868, and deposited in the Registrar's Office of British Guiana, on the 17th day of the said month,

Digitized by Google

with the buildings on the said east three-fourths of said lot, being part of Plantation Ann's Grove, situate on the east sea coast of the county of Demerary, in the colony of British Guiana, with all the buildings and erections thereon,—to and in favour of Louis Fernandes Reis, of Ann's Grove, aforesaid.

12. By Antonio Ferreira, of Bee Hive, on the east coast of the county of Demerary, and Martin Henry Gomes Perreira, of Paradise, on the east coast aforesaid, in their quality as the joint executors under the last will and testament of Charlotte Mary Ferreira, deceased, who was married in community of property to the said Antonio Ferreira and by the said Antonio Ferreira, in his own right TRANSPORT of two tracks of land containing together an area of 2-16 Rhynland acres, being part of Plantation Helena, situate on the west bank of the Mahaica Creek, on the east sea coast of the county of Demerary, in the colony of British Guiana, with a free right of way for the purpose of ingress, egress and regress, to and from the said tracts of land from the public road, with all the buildings and erections thereon, the said two tracts of land being laid down and defined on a plan made by James A. P. Bowhill, Government Surveyor, dated 23rd of November, 1897, and deposited in the Registrar's Office of British Guiana on the 2nd of December, 1897—to and in favour of Manoel da Silva Jardim, of Plantation Helena.

13. By João Perreira Camacho, of Lot 3, Bent Street, Georgetown, as having in marriage in community of property, Louisa Rodrigues Camacho, late Pereira, born dos Ramos, who is one of the heirs under the last will and testament of her father, Joao Rodrigues dos Ramos, deceased, and as being entitled to her legitime in the estate and inheritance of her mother, Lucina Rodrigues dos Ramos, deceased, who was married in community of property to the said Joao Rodrigues dos Ramos, and as being also one of the heirs, *ab intestato*, of her brother Antonio Rodrigues dos Ramos, deceased, who was another of the heirs under said last will and testament of his father, the said Joao Rodrigues dos Ramos, deceased, and as having been also entitled to his legitime in the estate of his mother, the said Lucina Rodrigues dos Ramos, deceased, TRANSPORT of one undivided fifth part or share of and in east half of lot number 106 (one hundred and six), also known as 3 (three), in Werk-en-Rust district, in the city of Georgetown, in the county of Demerary and colony of British Guiana, with the one undivided fifth part or share of and in the buildings and erections thereon,—to and in favour of Gustav Henri Richter, Jacob Henry de Jonge, George Frederick Powell and Edwin Adolphus Phillips, of Water Street, Georgetown, as the trustees of Manoel Abreu and Joao Jose Rodrigues, lately trading as partners in this Colony under the name, style and firm of Rodrigues and Abreu.

14. By John Fernandes Viveiros, Alfred Viveiros and Mary Viveiros, as heirs under the last will and testament of their father Fernandes Viveiros, deceased, who was sole heir under the last will and testament of his wife, Caroline Viveiros, deceased, to whom he was married in community of property, and as having been entitled to their legitimate portion in the estate and inheritance of their mother, the said Caroline Viveiros, deceased, TRANSPORT of, *firstly*, the south west quarter of the concession or lot of land known as number 87 (eighty-seven), situate in Kingston, city of Georgetown, county of Demerary, with all the buildings and erections thereon, and *secondly*, the quarter lot number 47 (forty-seven), situate in Kingston, city of Georgetown, county of Demerary, with all the buildings and erections thereon,—to and in favour of Alfred Viveiros, of lot 34, Fort Street, Kingston.

15. By Jessie Hubbard, born Hancock, of lot 177, South Cumingsburg, widow, TRANSPORT of lot number 177 (one hundred and seventy-seven), also known in the books of the Town Council of Georgetown as A. E. and I, situate in South Cumingsburg District, in the city of Georgetown, with all the buildings and erections thereon, save and except a cottage on the north east end of said lot number 177, also known as A. E. and I, said cottage being the property of Augusta Rodrigues, and also save and except two small cottages on the south east part of said lot number 177, also known as A. E. and I, said cottage being the property of Francis de Souza, and subject to a first mortgage in favour of John McPherson Dawson, deceased,—to and in favour of Robert Gowans Duncan, of Kingston, in the city of Georgetown.

Registrar's Office of British Guiana, Georgetown, this 28th day of November, 1902.

M. P. OLTON,
Registrar.

Counties of Demerary and Essequebo.

6th December, 1902.

[Second Publication.]

THE following TRANSPORTS and MORTGAGES are intended to be passed before one of the Judges of the Supreme Court of British Guiana, on any day after Saturday, the 6th day of December, 1902, which such Judge shall be pleased to appoint, viz. :—

1. By the Riverside Wharf Company, Limited, TRANSPORT of the east half of lot number 148 (one hundred and forty-eight), part of the west half of Plantation La Penitence, situate on the east bank of the river Demerary, in the colony of British Guiana, the said east half lot number 148, being laid down and defined on a diagram of a portion of the front lands of the said Plantation La Penitence, showing the extension of the lots known as Albouy's Town, made by John Peter Prass, Sworn Land Surveyor, dated 23rd February, 1888, and deposited in the Registrar's Office of British Guiana on the 24th November, 1888,—to and in favour of Rachel Bryan, of Albouy's Town.

2. By the Riverside Wharf Company, Limited, TRANSPORT of the east half of lot number 144 (one hundred and forty-four), part of the west half of Plantation La Penitence, situate on the east bank of the River Demerary, in the colony of British Guiana, the said east half lot number 144, being laid down and defined on a diagram of a portion of the front lands of the said Plantation La Penitence, showing the extension of the lots known as Albuoy's Town, made by John Peter Prass, Sworn Land Surveyor, dated 23rd February, 1888, and deposited in the Registrar's Office of British Guiana on the 24th November, 1888,—to and in favour of Abraham Levin, of Albuoy's Town.

3. By the Colony of British Guiana, TRANSPORT of the triangular lot, marked in red, number 5 (five), being part of the southern half of plantation Vereeniging, now forming part of plantation Helena, *cum annexis*, situate on the west bank of the Mahaica Creek, in the county of Demerara, in the colony of British Guiana, agreeably with a diagram of the said plantation Helena, *cum annexis*, by James A. P. Bowhill, Government Surveyor, dated 27th August, 1900, and deposited in the Registrar's Office of British Guiana on 6th October, 1900,—to and in favour of Nelson Anthony, of plantation Vereeniging, aforesaid.

4. By Manoel Gare, of Triumph, east sea coast of Demerary, TRANSPORT of lot number 58 (fifty-eight), on the western half of plantation Triumph, situate on the east sea coast of the county of Demerary, in the colony of British Guiana, said lot being laid down and defined on a plan of the said plantation, by Edward Chalmers, Sworn Land Surveyor, dated 1st September, 1875, and deposited in the Registrar's Office of British Guiana on the 23rd February, 1876, with all the buildings and erections thereon,—to and in favour of Donald Adolphus Harlequin, of Beterverwagting, east sea coast of Demerary.

5. By the Colony of British Guiana, TRANSPORT of lots numbers 27 (twenty-seven) and 28 (twenty-eight), south section of Government land, in Canal No. 2, said lots being laid down and defined on a plan of certain portions of Government land, in Canals Nos. 1 and 2 Polder, in the county of Demerara and colony of British Guiana, by Frank Fowler, acting Crown Surveyor, dated 29th March, 1902, and deposited in the Registrar's Office, on 6th May, 1902,—to and in favour of William Hinds, of Stewartville.

6. By Curtis Alexander Charles, of lot 23, Lyng Street, in the city of Georgetown, TRANSPORT of lot number 32 (thirty-two), situate on First Avenue, Bartica Town, in the county of Essequebo, in the colony of British Guiana, subject to the lien of the Commissioners of Bartica, and subject also to the conditions contained in the grant of the said lot to Ernest Louis Max, dated the thirty-first day of October, 1892, and recorded in the Office of the Government Land Department, on the 7th day of November, 1892, with all the buildings and erections thereon,—to and in favour of Antonio Jardine Fidellis, of Bartica Town, aforesaid.

7. By the Colony of British Guiana, TRANSPORT of lot number 13 (thirteen), south section of Government land, in Canal No. 2, said lot being laid down and defined on a plan of certain portions of Government lands in Canals 1 and 2 polder, in the county of Demerara, and colony of British Guiana, by Frank Fowler, acting Crown Surveyor, dated 29th March, 1902, and deposited in the Registrar's Office, on the 6th May, 1902,—to and in favour of Dabee, No. 19,525, ex *The Bruce*, 1884, and Jatu, No. 72,513, ex *Lena*, 1895, male East Indian immigrants, of Canals 1 and 2 polder, aforesaid.

8. By Antonia Figueira, widow, as the usufructuary heiress, and by John Francis de Nobrega, as having in marriage in community of property Maria de

Digitized by Google

Nobrega, born Figueira, the reversionary heiress, under the last will and testament of Manoel Figueira, deceased, all of lot 224, Camp Street, Georgetown, TRANSPORT of the west part of lot number 224 (two hundred and twenty-four), being eighty-four feet, more or less, in length, situate in Cumingsburg, city of Georgetown, county of Demerary, with the buildings and erections thereon,—to and in favour of Augusto Mendonca, of lot 225, Camp Street, Georgetown.

9. By John Vieira, of Plantation Spring Hall, east coast, Demerara, TRANSPORT of an undivided half of and in the following properties: *firstly*, Plantation Tranquility Hall, situate in in the Mahaica district, in the county of Demerary; *secondly*, Plantation Cambridge, situate in the Mahaica district, in the county of Demerary; *thirdly*, Plantation Good Intent, situate in the Mahaica district, in the county of Demerary; *fourthly*, Plantation Voorzigtigheid, situate in the Mahaica district, in the county of Demerary, save and except a strip of land extending from north north-west, to south south-east, in length, and from east to west in width across and being parts and portions of the said plantations, including all such portions of the company paths, side lines and original side lines, comprised in or adjacent to the said strip of land, and subject to the rights of way as set out in a transport passed by John Vieira, in favour of The Demerara Railway Company, on the 24th day of September, 1898, also save and except lots numbers 46 and 47, with the buildings and erections thereon, parts of the said Plantation Voorzigtigheid, sold at execution sale, on the 27th September, 1886, and purchased by Antonio Ferreira, also save and except all such parts and portions of said plantations heretofore sold and transported, and also save and except the parts and portions of the said plantations as have been sold but not transported, with right in the said Julia Augusta Nascimento, her heirs and assigns, to graze cattle on such of the said parts and portions as are now or may be hereafter not securely fenced; and *fifthly*, the abandoned Plantation called Mosquito Hall, *cum annexis*, situate in the county of Demerary, bounded on the north by a piece of Government land, on which the leper asylum at present stands, on the south by the public road between Mosquito Hall and Plantation Spring Hall, on the east by the Mahaica Creek, and on the west by the public road, between Plantation Mosquito Hall and the abandoned Plantation Lancaster, said abandoned Plantation Mosquito Hall, *cum annexis*, containing two hundred and ten acres, more or less, with an undivided half of all the buildings thereon, save and except a portion of said Plantation Mosquito Hall, containing twenty-eight acres and twenty-one poles statute measure or twenty-six acres and one hundred and sixty-nine square roods, Rhynland measure and known and delineated on a diagram thereof, made by Cathcart Chalmers, Sworn Land Surveyor, on the 23rd day of October, 1863, and duly deposited in the Registrar's Office, of the counties of Demerary and Essequebo, on the second day of November, 1863, reserving always to the proprietor of the remaining portions of the said abandoned Plantation Mosquito Hall, the right of drainage as it then existed through the said portion of land as transported to the Demerara Railway Company, on the 18th February, 1864, and also save and except a further portion of said Plantation Mosquito Hall, containing twenty-two acres Rhynland measure, laid down and defined on a plan thereof, made by James A. P. Bowhill, Government Surveyor, dated 5th December, 1896, and deposited in the Registrar's Office of British Guiana, on the 17th December, 1896, sold to the Colony of British Guiana, and also save and except such other lots or portions of the abovementioned plantations, as have been transported or sold but not yet transposted to other parties, the said plantations, save and except as aforesaid, being subject to a First Mortgage passed thereon, on the 9th day of July, 1898, in favour of Manoel Nascimento,—to and in favour of Julia Augusta Nascimento, the wife of the said Manoel Nascimento, both of 169, Waterloo Street.

10. By Clara Emelina Denny, assisted as far as need be by her husband, Solomon Nurse Denny, both of lot 88, Lacytown, a FIRST MORTGAGE on south half of lot number 147 (one hundred and forty-seven), in that part of Georgetown called Lacytown, as laid down and defined on a plan of the Town Districts, situated on the lands of the Vlissengen estate made by the Sworn Land Surveyor, Luke M. Hill, dated 17th June, 1879, and deposited in the Registrar's office of the counties of Demerary and Essequebo, on the first of November, 1879, said plan having been approved of by the Governor and Court of Policy on the 22nd of September, 1879, and deposited in the Registrar's office aforesaid in pursuance of the provisions of section sixty-four of Ordinance No. 2 of the year 1876, subject to the lien of the Receiver General of British Guiana, and all the buildings and erections thereon,—to and in favour of the British Guiana Mutual Fire Insurance Company, Limited, of lots Nos. 27, 28, and 29, corner of Robb and Hincks Streets, Georgetown.

11. By Francisco Gonsalves Quinta, of lot 334, Cumingsburg, in the city of Georgetown, a FIRST MORTGAGE on the north half of lot number 334 (three hundred and thirty-four), situate in Cumingsburg District, in the city of Georgetown, in the county of Demerary, and on all the buildings and erections thereon,—to and in favour of John Bridges Laing, of Carmichael Street, Georgetown.

12. By Mary Catherine Vieira, born McBurnie, assisted as far as need be by her husband, Jose Vieira, both of lot 106, Regent Street Lacytown, in the city of Georgetown, a SECOND MORTGAGE on west half of lot number 106 (one hundred and six), in that part of Georgetown called Lacytown, as laid down and defined on the plan of the Town Districts, situated on the lands of the Vlissengen estate made by the Sworn Land Surveyor, Luke M. Hill, dated 17th June, 1879, and deposited in the Registrar's office of the counties of Demerary and Essequebo, on the first of November, 1879, said plan having been approved of by the Governor and Court of Policy, on the 22nd of September, 1879, and deposited in the Registrar's office aforesaid, in pursuance of the provisions of section sixty-four of Ordinance No. 2 of the year 1876, and on all the buildings and erections thereon, subject to the lien of the Receiver General of British Guiana,—to and in favour of John Bridges Laing, of Carmichael Street, Georgetown.

13. By John Taylor, of lots 15 and 16, Queen Street, and George Walter Wood, of lot 17, Water Street, Georgetown, in their quality as executors under the last will and testament of Joseph Taylor, deceased, and Rose Taylor, widow, of lot 35, Robb Street, Georgetown, in her own right as having been married in community of property to the said Joseph Taylor, deceased, TRANSPORT of lot number 35 (thirty-five), in that part of Georgetown called Lacytown, as laid down and defined on the plan of the town districts, situated on the lands of the Vlissengen estate, made by the Sworn Land Surveyor, Luke M. Hill, dated 17th June, 1879, and deposited in the Registrar's Office of the counties of Demerary and Essequebo, on the first of November, 1879, said plan having been approved of by the Governor and Court of Policy, on the 22nd of September, 1879, and deposited in the Registrar's Office aforesaid, in pursuance of the provisions of section sixty-four of Ordinance No. 2, of the year 1876, subject to the lien of the Receiver General of British Guiana, with all the buildings and erections thereon,—to and in favour of Augustino Vieira Caetano of Georgetown.

14. By Albert Phonso Humphrey, of Lot No. 49, Bourda District, Georgetown, a FIRST MORTAGE on Lot No. 49, in that part of Georgetown called Bourda, as laid down and defined on the plan of the town districts, situated on the lands of the Vlissengen estate, made by the Sworn Land Surveyor, Luke M. Hill, dated 17th June, 1879, and deposited in the Registrar's Office of the counties of Demerary and Essequebo, on the first of November, 1879, said plan having been approved of by the Governor and Court of Policy, on the 22nd of September, 1879, and deposited in the Registrar's Office aforesaid, in pursuance of the provisions of section sixty-four of Ordinance No. 2 of the year 1876, and on the buildings and erections thereon,—to and in favour of the British Guiana Building Society, Limited, of Lots Nos. 1, 2 and 3, High Street, Georgetown.

15. By Manoel da Silva Dias and Francis Dias, of 216, Lamaha Street, Grorgetown, TRANSPORT of the east half of lot number 209 (two hundred and nine), situate in that part of Georgetown called Lacytown, as laid down and defined on the plan of the town district, situated on the lands of the Vlissengen estate made by the Sworn Land Surveyor, Luke M. Hill, dated 17th June, 1879, and deposited in the Registrar's Office of the counties of Demerary and Essequebo, on the first day of November, 1879, said plan having been approved of by the Governor and Court of Policy, on the 22nd of September, 1879, and deposited in the Registrar's Office aforesaid, in pursuance of the provisions of section sixty-four of Ordinance No. 2 of the year 1876, said east half of lot number 209 (two hundred and nine), being subject to the lien of the Receiver General of British Guiana, with all the buildings and erections thereon,—to and in favour of Jose Pereira, of New North Road, Georgetown.

16. By Elizabeth Anne Tengely, of High Street, in the city of Georgetown, widow, TRANSPORT of the

Digitized by Google

west half of lot number 22 (twenty-two), situate in New Charlestown district, in the city of Georgetown, in the county of Demerary, and colony of British Guiana, with all the buildings and erections thereon,—to and in favour of Manoel Pereira, of corner of Russell and Princes Streets, Georgetown.

17. By Manoel Pereira, of corner of Russell and Princes Streets, in the city of Georgetown, a FIRST MORTGAGE on the west half of lot number 22 (twenty-two), situate in New Charlestown district, in the city of Georgetown, in the county of Demerary, and colony of British Guiana, and on all the buildings and erections thereon,—to and in favour of Elizabeth Anne Tengely, of High Street, in the city of Georgetown.

18. By John Charles William Humphrey, of lot 61, Hadfield Street, in the city of Georgetown, TRANSPORT of the west half of lot number 196 (one hundred and ninety-six), in that part of Georgetown called Lacytown, as laid down and defined on the plan of the Town Districts, situated on the lands of the Vlissengen estate made by the Sworn Land Surveyor, Luke M. Hill, dated 17th June, 1879, and deposited in the Registrar's Office of the counties of Demerary and Essequebo, on the first of November, 1879, said plan having been approved of by the Governor and Court of Policy, on the 22nd of September, 1879, and deposited in the Registrar's Office aforesaid, in pursurnce of the provisions of section sixty-four of Ordinance No. 2 of the year 1876, with the buildings and erections thereon, subject to the lien of the Receiver General of British Guiana,—to and in favour of Philomena Pereira, the wife of Francis Pereira, of Regent Street, Georgetown.

19. By Felomena Pereira, assisted as far as need be by her husband, Francis Pereira, both of Regent Street, in the city of Georgetown, a FIRST MORTGAGE on the west half of lot number 196 (one hundred and ninety-six), in that part of Georgetown called Lacytown, as laid down and defined on the plan of the Town Districts, situated on the lands of the Vlissengen estate made by the Sworn Land Surveyor, Luke M. Hill, dated 17th June, 1879, and deposited in the Registrar's Office of the counties of Demerary and Essequebo, on the 1st of November, 1879, said plan having been approved of by the Governor and Court of Policy, on the 22nd of September, 1879, and deposited in the Registrar's Office aforesaid in pursuance of the provisions of section sixty-four of Ordinance No. 2 of the year 1876, and on all the buildings and erections thereon, subject to the lien of the Receiver General of British Guiana,—to and in favour of John Charles William Humphrey, of lot 61, Hadfield Street, Georgetown.

20. By Manoel Martin, of Supply, Mahaica, East Coast, of the county of Demerary, a FIRST MORTGAGE on, *firstly*, lot number 53 (fifty-three), part of the front lands of Plantation Supply, situate on the west bank of Mahaica Creek, east sea coast of the county of Demerary, as laid down and described on a diagram, by the Sworn Land Surveyor, A. G. Glascott, dated April, 1843, and deposited in the Registrar's Office of the counties of Demerary and Essequebo, on the fifth of November, 1847, and on all the buildings and erections thereon; *secondly*, lot number 61 (sixty-one), part of that part of the front lands of Plantation Supply, formerly known as Plantation Vereeniging, situate on the west bank of the Mahaica Creek, east sea coast of the county of Demerary, known and described on a diagram thereof, by the Sworn Land Surveyor, A. G. Glascott, deposited in the Registrar's Office, of the counties of Demerary and Essequebo, on the 5th day of November, 1847; *thirdly*, south half of lot number 62 (sixty-two), Supply Village situate on the west bank of the Mahaica Creek, in the county of Demerary and colony of British Guiana, and on all the buildings and erections thereon; *fourthly*, north alf of lot number 62, part of that part of the front lands of Plantation Supply, formerly known as Plantation Vereeniging, situate on the west bank of the Mahaica creek, east sea coast of the county of Demerary, known and described on the chart thereof, by the Sworn Land Surveyor, A. G. Glascott, dated April, 1843, and deposited in the Registrar's Office of the Counties of Demerary and Essequebo, on the 5th November, 1847, and on all the buildings and erections thereon; *fifthly*, lot number 63 (sixty-three), part of that part of the front lands of Plantation Supply, formerly known as Plantation Vereeniging, situate on the west bank of the Mahaica Creek, east sea coast of the county of Demerary, known and described on the chart thereof, by the Sworn Land Surveyor, A. G. Glascott, dated April, 1843, and deposited in the Registrar's Office, of the counties of Demerary and Essequebo, on the 5th November, 1847, and on all the buildings and erections thereon; *sixthly*, all and singular the stock-in-trade, goodwill, goods, wares and merchandise, book-debts, and choses in action or at Law, belonging to and owned, used and held by him, as carrying on business as a retail spirit, provision and dry goods dealer and on all and singular other the appurtenances of the businesses hereunder enumerated, *firstly*, the retail spirit and provision business carried on at Lot No 62, (sixty-two), Supply Village, Mahaica, East Coast, of the county of Demerary, and known as "The Perseverance Spirit Shop" *Secondly*, the retail dry goods business carried on at the aforesaid lot. number 62, (sixty-two), and on all other stock-in-trade, good-will, goods, wares merchandise, book-debts, choses in action and appurtenances which may hereafter belong to or be owned used or held by him whether in substitution for or in addition to the same and in connection with the aforesaid businesses and any extentions or extention of the said businesses or any of them and on all the furniture, fixtures and implements used in connection with such businesses and on the right, title and interest o the said Manoel Martin in and to all the licences now held by him to carry on the abovenamed businesses, and in and to all other licences that may b granted hereafter to carry on such businesses and in any manner relating to the said businesses with the full benefits and advantages thereof,—to and in favour of Evan Wong, of plantation Diamond, in the County of Demerary.

Registrar's Office of British Guiana, Georgetown, this 21st day of November, 1902.

M. P. OLTON
Registrar.

Counties of Demerary and Essequebo.

29th November, 1902.

[Third Publication.]

THE following TRANSPORTS are intended to be passed before one of the Judges of the Supreme Court of British Guiana, on any day after Saturday, the 29th of November, 1902, which such Judge shall be pleased to appoint, viz. :—

1. By Arnachellan, No. 326, ex *Henry Moore*, 1861, of Wortmanville, in the city of Georgetown, TRANSPORT of the west half of the west half of lot U. U., in Wortmanville, in the parish of Saint George, save and except the buildings and erections thereon,—to and in favour of Felix Augustus Cummings, proprietor of and residing on the east half of the west half of said lot U. U., Wortmanville.

2. By Elumdin, No. 48,097, ex *Elbe*, 1891, of Buxton, East Sea Coast, male Indian immigrant, TRANSPORT of east quarter of lot No. 55 (fifty-five), section B, east quarter of lot number 127 (one hundred and twenty-seven), section A, east quarter of lot number 55 (fifty-five), section C, east quarter of lot number 33 (thirty-three), section D, and east quarter of lot number 55 (fifty-five), section G, which form one quarter of a share in the village of Buxton, in the parish of Saint Paul, in the county of Demerary, and in the colony of British Guiana, with all the buildings and erections thereon,—to and in favour of Surdarkhan, No. 24,527, ex *British Peer*, 1885, of Nonpareil, east sea coast, male Indian Immigrant.

3. By Dahoree, No. 235, ex *Tamerlane*, 1846, of Aurora Essequebo, male Indian immigrant, TRANSPORT of the south halves of lots numbers 13 (thirteen) and 14 (fourteen), part of plantation Aurora and Makeshift, with a piece of land adjoining, situate on the west bank of the river Essequebo, in the colony of British Guiana, said lots numbers 13 and 14 being laid down and defined on a plan of a piece of land part of plantation Aurora, situate on the west bank of the river Essequebo, surveyed and laid out as lots in 1874, by the Sworn Land Surveyor, Armer J. Alcorn, to be henceforth called Moffat and deposited in the Registrar's Office of the Counties of Demerary and Essequebo on the 4th of March, 1876,—to and in favour of Job Leander, of Aurora aforesaid.

4. By Benjamin Conrad, of Brickdam, in the city of Georgetown, TRANSPORT of the undivided half of the east half of lot number 61 (sixty-one) part of plantation Werk-en-Rust, situate on the east bank of the river Demerary, between plantation Vlissengen on the north and plantation Le Repentir on the south, which said lot is known and described on a diagram of a section of the Lodge Village, being part of plantation Werk-en-Rust, situate in the county of Demerary, colony of British Guiana by John Peter Prass, Sworn Land Surveyor, dated the 29th day of October, 1885, and deposited in the Registrar's Office of British Guiana, on the 11th day of December, 1885, subject to the following conditions, that is to say, that no house or building shall at any time hereafter be erected or put up by the purchaser within three roods of the edge of the road in front of the said lot, and that he shall keep up in good order the said rood and the drains parallel thereto to the extent of the façade of said half lot,—to and in favour of Mahomed Insomally, of lot 101, Regent Road, Bourda, proprietor of the other undivided half lot.

Digitized by Google

5. By Chow-Wai-Hing, Leung-kin-Pow, and Low-Yen-Pow, carrying on business in this colony under the name, style, and firm of Hing-Cheong and Company, of Charlestown, Georgetown, TRANSPORT of, *firstly*, an undivided one-third of lot number 19 (nineteen), Blankenburg, situate on the west sea coast of the county of Demerary, in the colony of British Guiana; and *secondly*, seven undivided twelfth-parts or shares of and in half an acre of land, part of the front lands of Plantation Blankenburg, situate on the west sea coast of the county of Demerary, known on a plan or diagram thereof, by the sworn land surveyor Charles Houghton, deposited in the Registrar's Office of the counties of Demerary and Essequebo, as lot number 19 (nineteen), the buildings thereon being the property of John-Ten-Pow,—to and in favour of the said John-Ten-Pow, of Blankenburg, aforesaid.

6. By the Colony of British Guiana, TRANSPORT of lot number 100 (one hundred), part of Plantation Best, situate on the west bank of the river Demerara, in the county of Demerara, and colony of British Guiana, said lot being laid down and defined on a plan of a portion of the said plantation by C. M. Shannon, acting Government Surveyor, dated 19th October, 1901, and deposited in the Registrar's Office of British Guiana, on the 15th October, 1902,—to and in favour of Mohammudhurry, No. 18, ex *Poonah*, 1873, a male East Indian immigrant, of Plantation Best, aforesaid.

7. By the Colony of British Guiana, TRANSPORT of lot number 99 (ninety-nine), part of Plantation Best, situate on the west bank of the river Demerara, in the county of Demerara, and colony of British Guiana, said lot being laid down and defined on a plan of a portion of the said plantation by C. M. Shannon, acting Government Surveyor, dated 19th October, 1901, and deposited in the Registrar's Office of British Guiana, on the 15th October, 1902,—to and in favour of Bulkurn, No. 38, ex *Botanist*, 1875, a male East Indian immigrant of Plantation Best, aforesaid.

8. By the Colony of British Guiana, TRANSPORT of lot number 80 (eighty), part of Plantation Best, situate on the west bank of the river Demerara, in the county of Demerara, and colony of British Guiana, said lot being laid down and defined on a plan of a portion of the said plantation by C. M. Shannon, acting Government Surveyor, dated 19th October, 1901, and deposited in the Registrar's Office of British Guiana, on the 15th October, 1902,—to and in favour of Someriah, a native of the colony, a single woman, of Plantation Best, aforesaid.

9. By Luis Santos Fernandes, of Aurora Village, Essequebo, TRANSPORT of lot number 20 (twenty), part of Plantation Aurora, situate on the west sea coast of the county of Essequebo, as shown on a plan of that part thereof known formerly as Johanna and Makeshift, by the Sworn Land Surveyor, John McNeil, dated 30th of August, 1842, and deposited in the Registrar's Office of the counties of Demerary and Essequebo, on the 14th April, 1848, with all the buildings and erections thereon,—to and in favour of John Jacob, of Good Hope Village, Essequebo.

10. By Silvestre dos Santos, of Wortmanville, in the city of Georgetown, TRANSPORT of west half of lot number 203 (two hundred and three), in Lacytown district, in the city of Georgetown, in the county of Demerary and colony of British Guiana, with all the buildings and erections thereon,—to and in favour of Sophia Lawson, of lot 131, Regent Street, single woman.

11. By John Vieira, of Plantation Spring Hall, East Coast, Demerara, TRANSPORT of the undivided half of Plantation Spring Hall, *cum annexis*, situate in Mahaica district, in the county of Demerary, in the colony of British Guiana, comprising the lands, buildings, machinery, cultivation and further appurtenances, subject to the terms and conditions of a certain agreement of lease made and entered into, on the 19th May, 1882, by and between John Bhen Walsh Clementson and Antonio Ferreira and recorded in the Registrar's Office of British Guiana, in the Book of Records, No. 46, Volume 2, Folio 997, *et sequentibus; secondly*, the abandoned plantation called Mosquito Hall, *cum annexis*, situate in the county of Demerary, bounded on the north by a piece of Crown Land, on which the Leper Asylum at present stands, on the south by the public road between Mosquito Hall and Plantation Spring Hall, on the east by the Mahaica Creek, and on the west by the public road between Plantation Mosquito Hall and the abandoned Plantation Lancaster, said abandoned Plantation Mosquito Hall, *cum annexis*, containing, two hundred and ten acres, more or less, and all the buildings thereon, save and except a portion of the said Plantation Mosquito Hall, containing, twenty-eight acres and twenty-one poles, statute measure, or twenty-six acres and one hundred and sixty-nine square roods, Rhynland measure, and known and delineated on a diagram thereof, made by Cathcart Chalmers, Sworn Land Surveyor, on the 23rd day of October, 1863, and duly deposited in the Registrar's Office of the counties of Demerary and Essequebo, on the 2nd day of November, 1863, reserving always to the proprietor of the remaining portions of the said abandoned Plantation Mosquito Hall, the right of drainage as it then existed through the said portion of land as transported to the Demerara Railway Company, on the 18th of February, 1864, and also save and except a further portion of the said Plantation Mosquito Hall, containing twenty-two acres Rhynland measure, laid down and defined on a plan thereof, made by James A. P. Bowhill, Government Surveyor, dated the 5th December, 1896, and deposited in the Registrar's Office of British Guiana, on the 17th December, 1896, sold to the Colony of British Guiana, and also save and except such other lots or portions of the abovementioned plantations as have been transported or sold but not yet transported to other parties, and, *thirdly*, Plantation Lancaster, situate on the east sea coast of Demerary, in the county of Demerary aforesaid, and the uncultivated lot number 14 (fourteen), situate on the west side of Mahaica Creek, and all the buildings and erections thereon, save and except a piece of land containing four acres and two roods, statute measure, part of the said Plantation Lancaster, as transported to the Demerara Railway Company, on the 6th November, 1897, also save and except such portions of land parts of all or any of the plantations herein beforementioned, which have been taken possession of by the said Demerara Railway Company, under an agreement entered into between them and the said John Vieira, for the purpose of the new line of Railway and not yet transported,—to and in favour of Julia Augusta Nascimento, the wife of Manoel Nascimento, both of 169, Waterloo Street, Georgetown.

12. By Marie Jeanne Hortense Pairaudeau, of 34, Burlington Road, London, spinster, Jules Auguste Pairaudeau, bachelor, of Main Street, Georgetown, Joseph Bernard Pairaudeau, of Main Street, Georgetown, Julie Hortense Hales, born Pairaudeau, assisted as far as need be by her husband, Walter Mansfield Hales, both of 34, Burlington Road, London, Aimable Louise Von Winckler, born Pairaudeau, assisted as far as need be by her husband, William Joseph Von Winckler, both of 34, Burlington Road, London, and by Rosalie Sophie Renton Perot, born Pairaudeau, assisted as far as need be by her husband, Richard Renton Perot, both of Main Street, Georgetown; they, the said Marie Jeanne Hortense Pairaudeau, Jules Auguste Pairaudeau, Joseph Bernard Pairaudeau, Julie Hortense Hales, Aimable Louise Von Winckler, and Rosalie Sophie Renton Perot, being entitled to their legetime in the estate inheritance of their mother, Aimable Julie Pairaudeau, born Guilmin, widow, deceased, and being also the sole heirs under the last will and testament of their brother, George Bartholomew Pairaudeau, deceased, who was the sole heir under the last will and testament of his mother, the said Aimable Julie Pairaudeau, deceased, TRANSPORT of part of the concession or lot formerly known as number (7) seven, but at present as number (30) thirty, mentioned and referred to in the Town Books as South part lot No. 50, South Cumingsburg, measuring forty-two feet Rhynland measure in front by the usual depth as at present railed in, situated in Cumingsburg, city of Georgetown, county of Demerary, with the buildings and erections thereon, subject to a first Mortgage passed thereon in favour of The British Guiana Mutual Fire Insurance Company, Limited, on the 23rd day of December, 1893,—to and in favour of Maria Ursula Menezes, the wife of Vincent Augusto Menezes, both of Waterloo Street, Georgetown.

Registrar's Office of British Guiana, Georgetown, this 14th day of November, 1902.

M. P. OLTON.
Registrar.

County of Berbice.

13th December, 1902.

[First Publication.]

THE following TRANSPORT is intended to be passed before one of the Judges of the Supreme Court of British Guiana, on any day after Saturday, the 13th day of December, 1902, which such Judge shall be pleased to appoint, viz:—

1. By Clement Philip Gaskin, residing in Croal Street, Georgetown, TRANSPORT of part of the northern front quarter of lot number 15 (fifteen), situate in that part of the town of New Amsterdam, called Smyth's Town, containing 396 (three hundred and ninety-six), feet in depth by the ordinary breath of the half lot, bounded on the east by part of said lot the property of the said L. J. Leisseur, on the west by the public front dam trench, on the north by the trench dividing lots 14 (fourteen) and 15 (fifteen),

Digitized by Google

and on the south by the lane dividing the property formerly of Bridges Sherlock & Company, now the property of the Colonial Bank and the said part of lot number 15 (fifteen), with the buildings and erections thereon together with part of the northern front quarter of lot number 15 (fifteen), situate in that part of the town of New Amsterdam, called Smyth's Town, bounded on the east by part of said lot the property of J. de Freitas, and the Wesleyan Community, on the west by part of said lot the property of the said L. J. Leisseur, on the north by the drain dividing lots numbers 14 (fourteen) and 15 (fifteen), and on the south by the drain along the street running through the centre of said lot number 15 (fifteen), with the buildings thereon,—to and in favour of Hugh Allan Gaskin, residing at lot 16, Main Street, New Amsterdam, Berbice.

Registrar's Office of British Guiana, New Amsterdam, Berbice, this 28th day of November, 1902.

M. P. OLTON,
Registrar.

County of Berbice.

6th December, 1902.

[Second Publication.]

THE following TRANSPORTS and MORTGAGES are intended to be passed before one of the Judges of the Supreme Court of British Guiana, on any day after Saturday, the sixth day of December, 1902, which such Judge shall be pleased to appoint, viz.:—

1. By Eliza Moore, of lot number 242, Bourda, in the city of Georgetown, single woman, as the sole heiress, *ab intestato*, of her mother, Maria Warns, deceased, who was the sole surviving heiress under the last will and testament of her brother, Theodore Warns, deceased, who, as having been married in community of property to, and as the sole heir under the last will and testament of his wife, Mary Warns born Jeffrey, deceased, was the proprietor of the property hereinafter described, the said Mary Warns, born Jeffrey, deceased, having been one of the heirs, *ab intestato*, of her mother, Elizabeth Smithson, deceased, and the sole heiress, *ab intestato*, of her sister, Susannah Jeffrey, deceased, who was the other heir, *ab intestato*, of her mother, the said Elizabeth Smithson, deceased, agreeably with said last will and testaments deposited in the Registrar's Office of British Guiana, New Amsterdam, Berbice, on the 31st March, 1886, and 21st May, 1889, respectively, and by Joseph Glover, of lot 19, Strand, New Amsterdam, Berbice, TRANSPORT of the right, title and interest of and in the south half of the mud lot in front of lot number 19 (nineteen), situate in the town of New Amsterdam, in the county of Berbice, the buildings and erections thereon, being the property of Benjamin Hunter Ho-a-Hing,—to and in favour of the said Benjamin Hunter Ho-a Hing, of Water Street, Georgetown.

2. By Eliza Moore, of lot number 242, Bourda, in the city of Georgetown, single woman, as the sole heiress, *ab intestato*, of her mother, Maria Warns, deceased, who was the sole surviving heiress under the last and testament of her brother, Theodore Warns, deceased, who, as having been married in community of property to, and as the sole heir under the last will and testament of his wife, Mary Warns, born Jeffrey, deceased, was the proprietor of the property hereinafter described, the said Mary Warns, born Jeffrey, deceased, having been one of the heirs, *ab intestato*, of her mother, Elizabeth Smithson, deceased, and the sole heiress, *ab intestato* of her sister, Susannah Jeffrey, deceased, who was the other heir, *ab intestato*, of her mother, the said Elizabeth Smithson, deceased, agreeably with said last will and testaments deposited in the Registrar's Office of British Guiana, New Amsterdam, Berbice, on the 31st March, 1886, and 21st May, 1889, respectively, and by Joseph Glover, of lot 19, Strand, New Amsterdam, Berbice, TRANSPORT of the right, title and interest of and in the north half of the mud lot in front of lot number 19 (nineteen), situate in the town of New Amsterdam, in the county of Berbice, the buildings and erections thereon, being the property of Charles Gustavus Wilkinson,—to and in favour of the said Charles Gustavus Wilkinson, of lot 19, Strand, New Amsterdam, Berbice.

3. By John Cresswell Haly, as the duly constituted attorney in this colony of Caroline Hicks, widow, TRANSPORT of lot number 13 (thirteen), part of the eastern third part of lots numbers one, two, three, and four, situate, lying and being on the east sea coast of Berbice, and comprising 600 acres of land or thereabouts now known as Plantation Palmyra, the said lot number 13 being laid down and defined on a diagram of the western half of the said lot No. 4, known as Palmyra, made by George D. Bayley, Sworn Land Surveyor, dated 17th April, 1895, and deposited in the Registrar's Office of British Guiana, in the county of Berbice, on the 23rd day of May, 1898, with the right of grazing cattle and other stock on the pasturage grounds of the whole of said lot number four, and reserving to the present and future proprietors of the said lot number 4, the right of grazing cattle and other stock on the pasturage grounds of the said lot hereby transported,—to and in favour of Moses Garnett.

4. By Moosley Tanasee, male, a native of the colony of British Guiana, of Plantation Port Mourant, Corentyne Coast, Berbice, TRANSPORT of lot number 19 (nineteen), Section 1, and lot number 19 (nineteen), Section 2, parts of the west half of Plantation Letter Kenny, situate on the Corentyne Coast, in the county of Berbice, the said lots being laid down and defined on a diagram made by Frank Fowler, Sworn Land Surveyor, dated 26th January, 1895, and deposited in the Registrar's Office of British Guiana, New Amsterdam, on 26th November, 1895, with the buildings thereon,—to and in favour of Sohochury, female, No. 594, ex *Plassey*, 1879, of Plantation Letter Kenny, Corentyne Coast, Berbice.

5. By Clement Philip Gaskin, residing in Croal Street, Georgetown, a FIRST MORTGAGE on, *firstly*, part of the northern back quarter of lot number 14 (fourteen), situate in that part of the town of New Amsterdam called Smyth's Town, bounded on the east by part of said lot, the property of minors Merchant; on the west by part of said lot, the property of Mrs. Paris Britton; on the north by the drain dividing lots numbers 13 (thirteen) and 14 (fourteen); and on the south by the drain along the street running through the centre of said lot number 14 (fourteen), and on the buildings thereon; *secondly*, part of the northern front quarter of lot number 16 (sixteen), situate in the first empolder of the town of New Amsterdam, measuring 17 (seventeen) roods in depth and of the ordinary breadth of a half lot, bounded on the north by the premises formerly of James Downer, now the property of the Wesleyan Methodist Society; on the east by the middle road; on the south by the lane running through the centre of said lot number 16; and on the west by the premises formerly belonging to the minors Obermuller, but now the property of the minors Grant, and on all the erections and buildings thereon; *thirdly*, an undivided half of the northern half of the abandoned Plantation Landskroon, containing 250 (two hundred and fifty) acres of land, situate on the west bank of the river Berbice, in the county of Berbice and colony of British Guiana, the said northern half of plantation Landskroon being laid down and defined on a diagram made by John Peter Prass, Sworn Land Surveyor, dated 24th October, 1885, and deposited in the Registrar's Office of British Guiana, New Amsterdam, on the 10th day of November, 1885, as lot Letter B, and on an undivided half of the buildings and erections thereon; and, *fourthly*, on all and singular the stock-in-trade, good-will, goods, wares and merchandise, book debts, and choses in action belonging to and owned, used or held by him as carrying on the business of a chemist and druggist, under the name, style and firm of Isaacson & Co., at lot No. 16, New Amsterdam, and on all and singular other the appurtenances of the said business and all other stock-in-trade, good-will, goods, wares, merchandise, book debts, choses in action and appurtenances, which may hereafter belong to or be owned, used or held by him whether in substitution for or in addition to the same, and whether in or about the said premises or any other premises upon which the said Clement Philip Gaskin may hereafter carry on any such business as aforesaid,—to and in favour of Eustace Gordon Woolford, of Luckie's Chambers, Georgetown.

6. By Richard Lindsay Downer, of the county of Berbice, A FIRST MORTGAGE of lot number 44 (forty-four), situated in that part of the Town of New Amsterdam, called Queenstown, in the county of Berbice, laid down and designated on a diagram made by James Bone, Sworn Land Surveyor, dated 6th November, 1840, and deposited in the Registrar's Office of Berbice, and on all the buildings and erections thereon,—to and in favour of The British Guiana Building Society, Limited.

7. By William Henry Godfrey Mackintosh and Thomas King Merriman, both of the Town of New Amsterdam, County of Berbice, a FIRST MORTGAGE on the stock-in-trade, goods, wares, and merchandise, counters, store fittings, office furniture, printing machinery, binding machinery, cutting, ruling, and other machines, types, type cases, racks, and chases, and other appurtenances of and concerning the "Berbice Gazette" Store and Printing Establishment, carried on on Mud lot 16, Strand, New Amsterdam, together with the good-will, book debts and choses in action in connection therewith, and on all other stock-in-trade, goods, wares, and merchandise, counters, store fittings, office furniture, printing machinery, binding machinery, cutting, ruling, and

Digitized by Google

other machines, types, type cases, racks, and chases, and other appurtenances, owned or held by them, whether in substitution of or in addition to the same, and whether on or about the premises situate on the said mud lot 16, Strand, New Amsterdam, or any other premises in which they may carry on business, —to and in favour of William Macdonald, of Brick Dam, Georgetown.

Registrar's Office of British Guiana, New Amsterdam, Berbice, this 21st day of November, 1902.

M. P. OLTON,
Registrar.

County of Berbice.

29th November, 1902.

[Third Publication.]

THE following TRANSPORTS are intended to be passed before one of the Judges of the Supreme Court of British Guiana, on any day after Saturday, the 29th day of November, 1902, which such Judge shall be pleased to appoint, viz. :—

1. By Harold Evans, of Plantation Mara, Berbice, in his quality as one of the residuary heirs under the last will and testament of Francis Henry Evans, deceased, and as the residuary heir under the last will and testament of Joanna Walrond Evans, deceased, who was the other residuary heir under the last will and testament of the said Francis Henry Evans, deceased, TRANSPORT of a certain tract of land situate on the right bank of the river Berbice, in the colony of British Guiana, commencing at the upper or right bank of the Creek called Yaracaraboory, at its confluence with the river Berbice, and extending therefrom, S. 25 deg. E. 250 roods in depth, from thence N. 65 deg. W. to the right bank of the said river Berbice, 250 roods in depth, and from thence on said bank westerly to the place of beginning 125 roods in façade, and containing 104⅛ acres as delineated and described in the diagram of said tract of land by the Sworn Land Surveyor, William Downer, dated 23rd July, 1854, with the buildings and erections thereon,—to and in favour of Ellen McLean, born Evans, the wife of Donald McLean, of Bartica, in the Berbice River.

2. By Abel King, of Lot 51, Corentyne Coast, Berbice, in his quality as the sole surviving executor under the last will and testament of Simon John Clarke, deceased, TRANSPORT of the west half of lot number 1 (one), part of plantation lot No. 55, situate on the Corentyne coast of the county of Berbice, the said lot number 1 (one), being laid down and defined on a diagram of the said plantation made by Henry H. Bouglé, Sworn Land Surveyor, dated 12th January, 1900, and deposited in the Registrar's Office of British Guiana, New Amsterdam, on the 14th day of April, 1900,—to and in favour of Unjoreah, female, No. 327, ex *Loodianah*, 1860, of lot 55, Corentyne Coast, Berbice.

3. By Abel King, of lot 51, Corentyne Coast, Berbice, in his quality as the sole surviving executor under the last will and testament of Simon John Clarke, deceased, TRANSPORT of the east half of lot number 8 (eight), part of plantation Lot No. 55, situate on the Corentyne Coast of the county of Berbice, the said lot number 8 (eight), being laid down and defined on a diagram of the said plantation made by Henry H. Bouglé, Sworn Land Surveyor, dated 12th January, 1900, and deposited in the Registrar's Office of British Guiana, New Amsterdam, on the 14th day of April, 1900,—to and in favour of Sewraj, male, No. 419, ex *Lassa*, 1879, of Lot 55, Corentyne Coast, Berbice.

4. By Abel King, of lot 51, Corentyne Coast, Berbice, in his quality as the sole surviving executor under the last will and testament of Simon John Clarke, deceased, TRANSPORT of the west half of lot number 10 (ten), part of plantation lot number 55, situate on the Corentyne Coast of the county of Berbice, the said lot number 10 (ten), being laid down and defined on a diagram of the said plantation made by Henry H. Bouglé, Sworn Land Surveyor, dated 12th January, 1900, and deposited in the Registrar's Office of British Guiana, New Amsterdam, on the 14th day of April, 1900,—to and in favour of Manoel Rodrigues Lopes and Joaquim Casimiro Fernandes, of Springlands, Corentyne Coast, Berbice.

5. By Abel King, of lot 51, Corentyne Coast, Berbice, in his quality as the sole surviving executor under the last will and testament of Simon John Clarke, deceased, TRANSPORT of lot number 14 (fourteen), part of plantation lot number 55, situate on the Corentyne Coast of the county of Berbice, the said lot number 14, being laid down and defined on a diagram of the said plantation made by Henry H. Bouglé, Sworn Land Surveyor, dated 12th January, 1900, and deposited in the Registrar's Office of British Guiana, New Amsterdam, on the 14th day of April, 1900,—to and in favour of Bucktowree, female, No. 383, ex *Sydenham*, 1864, of lot 55, Corentyne Coast, Berbice.

6. By Roghoobun, male, No. 136, ex *Aurora*, 1859, of Letter Kenny, Corentyne Coast, Berbice, TRANSPORT of the east half of the west half of lot number 32 (thirty-two), section 1, and the north half of the southern half of lot number 32 (thirty-two), section 2, parts of the west half of Plantation Letter Kenny, situate on the Corentyne coast, in the county of Berbice, the said lots being laid down and defined on a diagram made by Frank Fowler, Sworn Land Surveyor, dated 26th January, 1895, and deposited in the Registrar's Office of British Guiana, New Amsterdam, on the 26th November, 1895,—to and in favour of Gaunoo Rambaran, male, a native of the colony of British Guiana, residing at Letter Kenny, Corentyne coast, Berbice.

7. By Sarah De Weever, widow, of Stanley Town, Berbice, TRANSPORT of part of the southern back quarter of lot number 38 (thirty-eight), situate in that part of the town of New Amsterdam, called Stanley Town, bounded on the east by part of said lot, the property of the estate of William Lancaster, on the west by the middle road trench, on the north by the drain along the street running through the centre of said lot number 38, and on the south by the drain dividing lots numbers 38 and 39, with the buildings thereon,—to and in favour of Augustus Chapman, of Stanley Town, Berbice.

8. By Shshtu, male, No. 50,718, ex *Sheila*, 1891, of lot 60, Corentyne Coast, Berbice, TRANSPORT of lot number 7 (seven), part of plantation lot number 60, situate on the Corentyne coast of the county of Berbice, the said lot number 7 being laid down and defined on a diagram of said lot numb r 60, by C. Wilgress Anderson, Government Surveyor, deposited in the Registrar's Office of British Guiana, New Amsterdam, on the 8th day of January, 1897,—to and in favour of Goorahoo, male, of lot 60, Corentyne Coast, Berbice.

9. By John Robert Valse, also called John Robert Valz, of Bloomfield, Corentyne Coast, Berbice, and by John Alexander Valz, of lot 13, New Amsterdam, Berbice, and Jane Josephine Valz, spinster, of Bloomfield, Corentyne Coast, Berbice, in their quality as the heirs, *ab intestato*, of their mother, Jane Valz, born Adams, deceased, who was married in community of property to the said John Robert Valse, also called John Robert Valz, TRANSPORT of lots numbers 12 (twelve), 13 (thirteen), 14 (fourteen), 15 (fifteen), and 16 (sixteen), parts of lot number 15 (fifteen), or that part thereof known as Plantation Bloomfield, situate on the Corentyne Coast of the county of Berbice, the said lots numbers 12, 13, 14, 15, and 16, being laid down and defined on a diagram of the said plantation Bloomfield, made by John Peter Prass, Sworn Land Surveyor, dated 28th December, 1882, and deposited in the Registrar's Office of British Guiana, New Amsterdam, on the 5th day of January, 1883, with the buildings and erections thereon,—to and in favour of Sreegobind, male No. 430, ex *Persian Empire*, 1872, of Plantation Port Mourant, Corentyne Coast, Berbice.

10. By Thakurdin, male, No. 13,678, ex *Howrah*, 1882, of Letter Kenny, Corentyne Coast, Berbice, TRANSPORT of his undivided half of the eastern half of lot number 9 (nine), section 1, and of the southern half of lot number 8 (eight), section 2, parts of the east half of plantation Letter Kenny, situate on the Corentyne Coast, in the county of Berbice, the said lots being laid down and defined on a diagram made by Frank Fowler, Sworn Land Surveyor, dated 26th January, 1895, and deposited in the Registrar's Office of British Guiana, New Amsterdam, on the 13th day of March, 1897,—to and in favour of Moonesamy, male, No. 28,710, ex *Hereford*, 1885, of Letter Kenny, Corentyne Coast, Berbice.

11. By Leander Venus Bernard, and by Rosey Rosetta Tobias, widow, as having been married in community of property to La Rose Tobias, deceased, and as a legatee under his last will and testament, TRANSPORT of two undivided third parts or shares of and in the southern half of the abandoned coffee plantation called Nieuwe Vigilantie situate on the east bank of the river Berbice between plantation Welgelegen and plantation Glastulich, the said southern half of Plantation Nieuwe Vigilantie measuring 75 (seventy-five) roods in façade by the whole depth of said plantation, reserving, however, the middle walk of said plantation as a road for the accommodation of the proprietors of the two respective halves of said plantation as laid down in a diagram of the Sworn Land Surveyor, Evan Cameron, dated 23rd March, 1849, and duly deposited in the Registrar's Office of Berbice, on the 18th day of October, 1849,—to and in favour of Jacob Elias, of Nieuwe Vigilantie, in the Berbice River.

12. By the Colony of British Guiana, TRANSPORT of four pieces or parcels of land, parts of Plantation Cotton Tree, situate on the sea coast west of the

Digitized by Google

Berbice river, in the county of Berbice and colony of British Guiana, said pieces or parcels of land being delineated in red and marked A. B. C. and D. on a plan or portions of the said Cotton Tree and Zee Zigt, by Frank Fowler, acting Assistant Crown Surveyor, dated 27th August, 1895, and deposited in the Registrar's Office on the 6th May, 1902,—to and in favour of Oree, male, No. 67,900, ex *Grecian*, 1894, Gocool, male, No. 421, ex *Golden South*, 1865; Bheloo, male, No. 368, ex *Canning*, 1867; Redaye, male, No. 466, ex *King Arthur*, 1876; Tafajoola, male, No. 17,191, ex *North*, 1883; Lalla, male, No. 273, ex *Artist*, 1876, Soobul, male, No. 409, ex *King Arthur*, 1876; Joygobin, male, a native of the colony; Eda, male, No. 126, ex *King Arthur*, 1878; Rookminia, a native of the colony, a single woman; Etwarea, a native of the colony, a single woman; Cally, male, No. 183, ex *British Trident*, 1866; Sheoburn, male, No. 17,703, ex *Bann*, 1883; Goburdhun, male, No. 302, ex *Vittoria*, 1861; Abdool, male, No. 14,701, ex *Plassey*, 1882; Rampersad, male, No. 33 015; ex *Main*, 1887, Gungadin, male, No. 44,594, ex *Sheila*; 1890, Puncham Sing, male, No. 44,303, ex *Fogle*, 1890; Buchhoo, male, No. 34, ex *Lightning*, 1879; Deby, male, No. 133, ex *Jason*, 1865, all of the said Plantation Cotton Tree.

Registrar's Office of British Guiana, New Amsterdam, Berbice, this 14th day of November, 1902.

M. P. OLTON,
Registrar.

Execution Sales.

BY THE REGISTRAR.

Counties of Demerary and Essequebo.

[FIRST PUBLICATION.]

PURSUANT to writs of Execution in the matters following:—

I, the undersigned Registrar of British Guiana, or my lawful deputy, will expose for sale to the highest bidder, in presence of a Sworn lerk or Assistant Sworn Clerk, at the Victoria Law Courts, in the city of Georgetown, on Monday, the 15th day of December, 1902, at 12 o'clock, noon:—

Firstly. In behalf of the Town Clerk of Georgetown *versus* the proprietor or representative of N. ½ lot No. 24, in South Cumingsburg district:—North half lot number 24 (twenty-four), in South Cumingsburg district, in the city of Georgetown, in the county of Demerary, and colony of British Guiana, with the buildings and erections thereon, as per inventory.

Secondly. In behalf of the Town Clerk of Georgetown *versus* the proprietor or representative of E. ½ of N. ½ lot No. 137, less a passage, in South Cumingsburg district:—East half of north half lot number 137 (one hundred and thirty-seven), less a passage, in South Cumingsburg district, in the city of Georgetown, in the county of Demerary, and colony of British Guiana, with the buildings and erections thereon, as per inventory.

Thirdly. In behalf of the Town Clerk of Georgetown *versus* the proprietor or representative of part lot No. 178, also known as D, in South Cumingsburg district:—Part lot number 178 (one hundred and seven-eight), also known as D, in South Cumingsburg district, in the city of Georgetown, in the county of of Demerary, and colony of British Guiana, with the buildings and erections thereon, as per inventory.

Fourthly. In behalf of the Town Clerk of Georgetown *versus* the proprietor or representative of S. ½ lot No. 250, in South Cumingsburg district:—South half of lot number 250 (two hundred and fifty), in South Cumingsburg district, in the city of Georgetown, in the county of Demerary, and colony of British Guiana, with the buildings and erections thereon, as per inventory.

Fifthly. In behalf of the Town Clerk of Georgetown *versus* the proprietor or representative of W. ½ lot No. 293, in South Cumingsburg district:—West half lot number 293 (two hundred and ninety-three), in South Cumingsburg district, in the city of Georgetown, in the county of Demerary, and colony of British Guiana, with the buildings and erections thereon, as per inventory.

Sixthly. In behalf of the Town Clerk of Georgetown *versus* the proprietor or representative of E. ½ lot No. 301, in South Cumingsburg district:—East half lot number 3 1 (three hundred and one), in South Cumingsburg district, in the city of Georgetown, in the county of Demerary, and colony of British Guiana, with the buildings and erections thereon, as per inventory.

Seventhly. In behalf of the Town Clerk of Georgetown *versus* the proprietor or representative of lot No. 313, in South Cumingsburg district:—Lot number 313 (three hundred and thirteen), in South Cumingsburg district, in the city of Georgetown, in the county of Demerary, and colony of British Guiana, with the buildings and erections thereon, as per inventory.

Eighthly. In behalf of the Town Clerk of Georgetown *versus* the proprietor or representative of S. ½ lot No. 341, in South Cumingsburg district:—South half lot number 341 (three hundred and forty-one), in South Cumingsburg district, in the city of Georgetown, in the county of Demerary, and colony of British Guiana, with the buildings and erections thereon, as per inventory.

All persons having any right, title, interest or claim in and to any of the above properties, and who may have just grounds to oppose the sale thereof, are hereby required to do so in due form at the Registrar's Office in Georgetown, within fourteen days after the first Saturday's advertisement, setting forth his, her, or their reasons of opposition in writing, duly signed by a Barrister-at-Law, or Solicitor, and thereafter to proceed according to law. Those inclined to purchase will attend at the time and place beforementioned, provided with the securities required by law, whose names must be tendered for approval before the day of sale.

Terms of Sale:—$100 and under, Cash; above that sum, one month's credit, with interest from the day of sale.

Registrar's Office of British Guiana, Georgetown, this 28th day of November, 1902.

M. P. OLTON,
Registrar.

[FIRST PUBLICATION.]

PURSUANT to writs of Execution in the matters following:—

I, the undersigned Registrar of British Guiana, or my lawful deputy, will expose for sale to the highest bidder, in presence of a Sworn Clerk or Assistant Sworn Clerk, at the Victoria Law Courts, in the city of Georgetown, on Monday, the 15th day of December, 1902, at 12 o'clock, noon:—

Firstly. In behalf of the Chairman of the Village Council for the Queenstown Village Sanitary District *versus* the proprietor of lot No 55, Section F, which said immovable property forms one lot of the Village of Queenstown in the Queenstown Village Sanitary District:—Lot No. 55, Section F, which said immovable property forms one lot of the Village of Queenstown in the Queenstown Village Sanitary District, in the Parish of St. John, in the County of Essequebo, and colony of British Guiana, no building thereon, appraised as the property of Jack Kilkenny.

Secondly. In behalf of the Chairman of the Village Council for the Queenstown Village Sanitary District *versus* the proprietor of lot No. 56, Section F, which said immovable property forms one lot of the Village of Queenstown in the Queenstown Village Sanitary District:—Lot No. 56, Section F, which said immovable property forms one lot of the Village of Queenstown in the Queenstown Village Sanitary District, in the Parish of St. John, in the county of Essequebo, and colony of British Guiana, no building thereon, appraised as the property of Jack Kilkenny.

Thirdly. In behalf of the Chairman of the Village Council for the Queenstown Village Sanitary District *versus* the proprietor of lot No 104, Section B, which said immovable property forms one lot of the Village of Queenstown, in the Queenstown Village Sanitary District:—Lot No. 104, Section B, which said immovable property forms one lot of the Village of Queenstown, in the Queenstown Village Sanitary District, in the Parish of St. John, in the county of Essequebo, and colony of British Guiana, no building thereon, appraised as the property of J. Hastings.

Fourthly. In behalf of the Chairman of the Village Council for the Queenstown Village Sanitary District *versus* the proprietor of Lot No. 113, Section G, which said immovable property forms one lot of the Village of Queenstown, in the Queenstown Village Sanitary District:—Lot No. 113, Section G, which said immovable property forms one lot of the Village of Queenstown, in the Queenstown Village Sanitary District, in the Parish of St. John, in the county of Essequebo, and colony of British Guiana, no building thereon, appraised as the property of Betty Telford.

Fifthly. In behalf of the Chairman of the Village Council for the Queenstown Village Sanitary District, *versus* the proprietor of lot No. 117, Section I, which said immovable property forms one lot of the Village of Queenstown in the Queenstown Village Sanitary District:—Lot No. 117, Section I, which said immovable property forms one lot of the Village of Queenstown in the Queenstown Village Sanitary District, in the Parish of St. John in the county of Essequebo, and colony of British Guiana, no building thereon, appraised as the property of heirs of J. W. Gittens.

Digitized by Google

All persons having any right, title, interest claim or in and to any of the above properties and who may have just grounds to oppose the sale thereof, are hereby required to do so in due form at the Registrar's Office, in Georgetown, within fourteen days after the first Saturday's advertisement, setting forth his, her, or their reasons of opposition in writing, duly signed by a Barrister-at-Law or Solicitor, and thereafter to proceed according to Law. Those inclined to purchase will attend at the time and place beforementioned, provided with the securities required by law, whose names must be tendered for approval before the day of sale.

Terms of Sale :—$100 and under, Cash ; above that sum, one month's credit, with interest from the day of sale.

Registrar's Office of British Guiana, Georgetown, this 28th day of November, 1902.

M. P. OLTON,
Registrar.

[First Publication.]

PURSUANT to an order granted by His Honour Alfred Van Waterschoodt Lucie Smith, Puisne Judge of British Guiana, bearing date 22nd November, 1902, on the petition of John Andrews, an inhabitant of the County of Demerary :—

I, the undersigned Registrar of British Guiana, or my lawful deputy, will expose for sale to the highest bidder, in presence of a Sworn Clerk or Assistant Sworn Clerk, at the Victoria Law Courts, in the city of Georgetown, on Monday, the 15th day of December, 1902, at 12 o'clock, noon :—

In behalf of the abovenamed Petitioner *versus* Elizabeth Campbell :—One undivided part or share of and in the abandoned Plantation Regenback, situate on the east bank of the Mahaica Creek, on the east coast of the county of Demerary, and bounded on the north by Brocken-Waterland, on the south by Frederica Johanna, on the east by Glazier's Lust, and on the west by Mahaica Creek, and being ten roods façade by the usual depth 750 roods, no building thereon.

All persons having any right, title, interest or claim in and to any of the above property and who may have just grounds to oppose the sale thereof, are hereby required to do so in due form at the Registrar's Office in Georgetown, within fourteen days after the first Advertisement, setting forth his, her, or their reasons of opposition in writing, duly signed by a Barrister-at-Law or Solicitor, and thereafter to proceed according to law. Those inclined to purchase will attend at the time and place beforementioned, provided with the securities required by law, whose names must be tendered for approval before the day of sale.

Payment must be made as follows :—One Hundred Dollars and under, cash ; exceeding $100—the purchaser or purchasers shall, unless they pay the purchase money at the time of the sale, forthwith deposit with the Marshal 25 per cent. of the purchase money, and shall, if the purchase money does not exceed the sum of $500, pay the balance by three equal instalments, from the day of sale, with interest at the rate of six per cent. per annum, at the expiration of one, two and three months, respectively, and if the purchase money exceeds the sum of $500 he shall pay such balance with such interest by three equal instalments at the expiration of two, four and six months, respectively.

In the event of the purchaser making default in payment of any of the instalments the amount of the deposit shall be forfeited ; and the property may, after being re-advertised, be put up for sale at auction and sold.

Registrar's Office of British Guiana, Georgetown, this 28th day of November, 1902.

M. P. OLTON,
Registrar.

Counties of Demerary and Essequebo.

[Second Publication.]

PURSUANT to writs of Execution in the matters following :—

I, the undersigned Registrar of British Guiana, or my lawful deputy, will expose for sale to the highest bidder, in presence of a Sworn Clerk or Assistant Sworn Clerk, at the Victoria Law Courts, in the city of Georgetown, on Monday, the 8th day of December, 1902, at 12 o'clock, noon :—

In behalf of the Receiver General of British Guiana *versus* The Proprietor or Proprietors, Representative or Representatives of lot No. 101, situate in Lacytown District, in the city of Georgetown, county of Demerary, and colony of British Guiana :—Lot number 101 (one hundred and one), situate in Lacytown District, in the city of Georgetown, county of Demerary, and colony of British Guiana, with the buildings and erections thereon as per inventory.

In behalf of the Receiver General of British Guiana *versus* The Proprietor or Proprietors, Representative or Representatives of North half lot No. 147, situate in Lacytown District, in the city of Georgetown, county of Demerary and colony of British Guiana :—North half lot number 147, (one hundred and forty-seven) situate in Lacytown District in the city of Georgetown, county of Demerary and colony of British Guiana, with the buildings and erections thereon as per inventory.

In behalf of the Receiver General of British Guiana, *versus* The Proprietor or Proprietors, Representative or Representavives of East half lot No. 225, situate in Lacytown District, in the city of Georgetown, county of Demerary and colony of British Guiana :—East half lot number 225 (two hundred and twenty-five), situate in Lacytown District, in the city of Georgetown, county of Demerary and colony of British Guiana, with the buildings and erections thereon as per inventory.

All persons having any right, title, interest or claim in and to any of the above property and who may have just grounds to oppose the sale thereof, are hereby required to do so in due form at the Registrar's Office in Georgetown, within fourteen days after the first Saturday's advertisement, setting forth his, her, or their reasons of opposition in writing, duly signed by a Barrister-at-Law, or Solicitor, and thereafter to proceed according to Law. Those inclined to purchase will attend at the time and place beforementioned, provided with the securities required by law, whose names must be tendered for approval before the day of sale.

Terms of Sale :—$100 and under, Cash, above that sum, one month's credit, with interest from the day of sale.

Registrar's Office of British Guiana, Georgetown, this 21st day of November, 1902.

M. P. OLTON,
Registrar.

[Second Publication.]

PURSUANT to writ of Execution in the matter following :—

I, the undersigned Registrar of British Guiana, or my lawful deputy, will expose for sale to the highest bidder, in presence of a Sworn Clerk or Assistant Sworn Clerk, at the Victoria Law Courts, in the City of Georgetown, on Monday, the 8th day of December, 1902, at 12 o'clock, noon :—

In behalf of Rodrigues & Camacho, a firm carrying on business at lot 14, Water Street, Georgetown, Plaintiffs, *versus* Henry Wilson, residing at Kitty Village, on the East Coast of the County of Demerary, Defendant :—The right title and interest of the defendant, in and to 1,500 x 500 feet of Crown land, situate at White Creek, Groete Creek, located on the 15th July, 1895, under prospecting licence No. 1,557 and held under claim licence No. 652, O. R.

All persons having any right, title, interest or claim in and to the above property and who may have just grounds to oppose the sale thereof, are hereby required to do so in due form at the Registrar's Office, in Georgetown, within fourteen days after the first Saturday's advertisement, setting forth his, her, or their reasons of opposition in writing, duly signed by a Barrister-at-Law or Solicitor, and thereafter to proceed according to Law.

Terms of Sale :—Cash on the knock of the hammer.

Registrar's Office of British Guiana, Georgetown, this 21st day of November, 1982.

M. P. OLTON,
Registrar.

[Second Publication.]

PURSUANT to writ of Execution in the matter following :—

I, the undersigned Registrar of British Guiana, or my lawful deputy, will expose for sale to the highest bidder, in presence of a Sworn Clerk or Assistant Sworn Clerk, at the Victoria Law Courts, in the City of Georgetown, on Monday, the 8th day of December, 1902, at 12 o'clock, noon :—

In behalf of Manoel Gonsalves and Company, Limited, Plaintiff's *versus* Antonio Pereira, Defendant :—A piece of land, part of plantation Goed Fortuin, situate on the west bank of the river Demerary, laid down and defined on a diagram by the Sworn Land Surveyor, James Hackett, dated August, 1847, subject, however, to the terms and conditions mentioned and contained in a certain contract of sale and purchase, dated 4th October, 1852, recorded in the Registrar's Office of Demerary and Essequebo in the Book of Records, No. 36, Volume 1, Folio 519, *et Sequentibus*, with all the buildings and erections thereon as per inventory, save and except lot 2, on Bayley's chart (1892), part of the said piece of land transported to Mungroo.

All persons having any right, title, interest or claim in and to the above property and who may

Digitized by Google

have just grounds to oppose the sale thereof, are hereby required to do so in due form at the Registrar's Office in Georgetown, within fourteen days after the first advertisement, setting forth his, her, or their reasons of opposition, in writing, duly signed by a Barrister-at-Law, or Solicitor, and thereafter to proceed according to Law. Those inclined to purchase will attend at the time and place beforementioned, provided with the securities required by law, whose names must be tendered for approval before the day of sale.

Payment must be made as follows:—One Hundred Dollars and under, cash; exceeding $100—the purchaser or purchasers shall, unless they pay the purchase money at the time of the sale, forthwith deposit with the Marshal 25 per cent. of the purchase money, and shall, if the purchase money does not exceed the sum of $500, pay the balance by three equal instalments, from the day of sale, with interest at the rate of six per cent. per annum, at the expiration of one, two and three months, respectively, and if the purchase money exceeds the sum of $500 he shall pay such balance with such interest by three equal instalments at the expiration of two, four and six months, respectively.

In the event of the purchaser making default in payment of any of the instalments, the amount of the deposit shall be forfeited; and the property may, after being re-advertised, be put up for sale at auction and sold.

Registrar's Office of British Guiana, Georgetown, this 21st day of November, 1902.

M. P. OLTON,
Registrar.

Counties of Demerary and Essequebo.

[THIRD PUBLICATION.]

PURSUANT to writ of Execution in the matter following:—

I, the undersigned Registrar of British Guiana, or my lawful deputy, will expose for sale to the highest bidder, in presence of a Sworn Clerk or Assistant Sworn Clerk, at the Victoria Law Courts, in the city of Georgetown, on Monday, the 1st day of December, 1902, at 12 o'clock, noon:—

In behalf of the Polder Ranger of Canals Nos. 1 and 2 Polders, in the County of Demerary and Colony of British Guiana, duly appointed and acting under the authority of the Polder Ordinances, *versus* the Proprietor or Proprietors, Representative or Representatives of Plantation Middlesex, situate in Canal No. 2, on the West Bank of the River Demerary, in the County of Demerary and Colony of British Guiana, the said Plantation being subject to the Polder rate:—Plantation Middlesex, situate in Canal No. 2, on the West Bank of the River Demerary, in the County of Demerary and Colony of British Guiana, with the buildings thereon, as per inventory.

All persons having any right, title, interest or claim in and to the above property, and who may have just grounds to oppose the sale thereof are hereby required to do so in due form at the Registrar's Office in Georgetown, within fourteen days after the first Saturday's advertisement, setting forth his, her, or their reasons of opposition in writing, duly signed by a Barrister-at-Law or Solicitor, and thereafter to proceed according to law. Those inclined to purchse will attend at the time and place beforementioned, provided with the securities required by Law, whose names must be tendered for approval before the day of sale.

Terms of Sale:—$100 and under, Cash; above that sum, one month's credit, with interest from the day of sale.

Registrar's Office of British Guiana, Georgetown, this 14th day of November, 1902.

M. P. OLTON,
Registrar.

[THIRD PUBLICATION.]

PURSUANT to writ of Execution in the matter following:—

I, the undersigned Registrar of British Guiana, or my lawful deputy, will expose for sale to the highest bidder, in presence of a Sworn Clerk or Assistant Sworn Clerk, at the Victoria Law Courts, in the city of Georgetown, on Monday, the 1st day of December, 1902, at 12 o'clock, noon:—

In behalf of A. D. Straus and Company, by their duly constituted Attorney in this Colony, Edward Adolphus Victor Abraham, Plaintiffs, *versus* Edward Boodie, Defendant:—A piece of land part of the Sugar Plantation or Estate Blankenburg, situate in the Parish of St. Luke, West Bank, River Demerary, said piece of land being 27 roods in length by 15 roods in breadth, and bounded on the North by the Public Road, on the East by the Company's Path, and on the South and West by portions of the said Plantation Blankenburg, and being laid down and defined on a diagram thereof, by the Government Surveyor, C. Wilgress Anderson, bearing date the 16th of January, 1889, and deposited in the Registrar's Office of British Guiana, on the 29th of January, 1889, with the buildings and erections thereon, as per inventory.

All persons having any right, title, interest or claim in and to the above property, and who may have just grounds to oppose the sale thereof, are hereby required to do so in due form at the Registrar's Office in Georgetown, within fourteen days after the first Advertisement, setting forth his, her, or their reasons of opposition in writing, duly signed by a Barrister-at-Law, or Solicitor, and thereafter to proceed according to law. Those inclined to purchase will attend at the time and place beforementioned, provided with the securities required by Law, whose names must be tendered for approval before the day of sale.

Payment must be made as follows:—One hundred dollars and under cash; exceeding $100, the purchaser, or purchasers, shall, unless they pay the purchase money at the time of the sale, forthwith deposit with the Marshal 25 per cent. of the purchase money, and shall, if the purchase money does not exceed the sum of $500; pay the balance by three equal instalments from the day of sale, with interest at the rate of six per cent. per annum at the expiration of one, two, and three months, respectively, and if the purchase money exceeds the sum of $500 he shall pay such balance with such interest by three equal instalments at the expiration of two, four, and six months, respectively.

In the event of the purchaser making default in payment of any of the instalments, the amount of the deposit shall be forfeited, and the property may, after being re-advertised, be put up for sale at auction and sold.

Registrar's Office of British Guiana, Georgetown, this 14th day of November, 1902.

M. P. OLTON,
Registrar.

[THIRD PUBLICATION.]

PURSUANT to writ of Execution in the matter following:—

I, the undersigned Registrar of British Guiana, or my lawful deputy, will expose for sale to the highest bidder, in presence of a Sworn Clerk or Assistant Sworn Clerk, at the Victoria Law Courts, in the city of Georgetown, on Monday, the 1st day of December, 1902, at 12 o'clock, noon:—

In behalf of Nawole, male Indian immigrant, No. 8,135, ex *Atalanta*, 1874, plaintiff, *versus* Jussodah, single woman, No. 8,055, ex *Atalanta*, 1874, defendant:—Lot No. 80 (eighty), section G Huis't Dieren, north half of lot number 31 (thirty-one), section B, Middlesex, and lot number 5 (five), section C, Middlesex, parts of the lands of Plantations Huis't Dieren and Middlesex, situate on the west bank of the Essequebo River, in the county of Essequebo and colony of British Guiana, the said lots being laid down and defined on a plan of the said plantation, by William Chalmers, Assistant Crown Surveyor, dated 15th November, 1881, and deposited in the Registrar's Office of British Guiana, on the 31th September, 1882, with all the buildings and erections thereon, as per inventory.

All persons having any right, title, interest or claim in and to the above property and who may have just grounds to oppose the sale thereof, are hereby required to do so in due form at the Registrar's Office in Georgetown, within fourteen days after the first advertisement, setting forth his, her, or their reasons of opposition in writing, duly signed by a Barrister-at-Law or Solicitor, and thereafter to proceed according to Law. Those inclined to purchase will attend at the time and place beforementioned, provided with the securities required by law, whose names must be tendered for approval before the day of sale.

Payment must be made as follows:—One Hundred Dollars and under, cash; exceeding $100—the purchaser or purchasers shall, unless they pay the purchase money at the time of the sale, forthwith deposit with the Marshal 25 per cent. of the purchase money, and shall, if the purchase money does not exceed the sum of $500, pay the balance by three equal instalments, from the day of sale, with interest at the rate of six per cent. per annum, at the expiration of one, two and three months, respectively, and if the purchase money exceeds the sum of $500 he shall pay such balance with such interest by three equal instalments at the expiration of two, four and six months, respectively.

In the event of the purchaser making default in payment of any of the instalments the amount of the deposit shall be forfeited; and the property may,

Digitized by Google

after being re-advertised, be put up for sale at auction and sold.

Registrar's Office of British Guiana, Georgetown this 14th day of November, 1902.

M. P. OLTON,
Registrar.

County of Berbice.

[Second Publication.]

PURSUANT to writ of Execution in the matter following:—

I, the undersigned Registrar of British Guiana, or my lawful deputy, will expose for sale to the highest bidder, in presence of a Sworn Clerk or Assistant Sworn Clerk, at the Court House, in New Amsterdam, Berbice, on Thursday, the 11th day of December, 1902, at 12 o'clock, noon:—

In behalf of John Monteith Rohlehr, residing at New Amsterdam, Berbice, Plaintiff, *versus* Alexander Vincent Gomes, residing at New Amsterdam, Berbice, Defendant. *Firstly.* Part of the southern back quarter of lot number 21, (twenty-one), situate in that part of the town of New Amsterdam, called Smyth's Town, bounded on the east by part of said lot, the property of C. S. Alfred, on the west by part of said lot, the property of M. Henriques; on the north by the drain along the street running through the centre of said lot, number 21, (twenty-one), and on the south by the drain dividing lots numbers 21 (twenty-one), and 22, (twenty-two), with the buildings thereon, as per inventory.

Secondly. The Defendant's one undivided half part or share of and in the back half of lot number 41, (forty-one), situate in that part of the town of New Amsterdam called Stanley Town, boun led on the east by the back dam trench, on the west by the middle road trench; on the north by the drain dividing lots numbers 40 (forty), and 41, (forty-one), and on the south by the drain dividing lots numbers 41, (forty-one), and 42, (forty-two), with his undivided half share in and to the buildings and erections thereon as per inventory, save and except a piece of land, part of the said back half of lot number 41, (forty-one), measuring 5½, (five and a half), roods in breadth from the northern boundary, transported on the 17th of June, 1870, in favour of Ramjeawan.

Thirdly. The Defendant's one undivided half part, or share of, and in part of the northern front quarter of lot number 44, (forty-four), situate in that part of the town of New Amsterdam, called Stanley Town, bounded on the east by the public middle road leading to Plantation Providence, on the west by the property of Christmas Major, on the north by the trench dividing lots numbers 43, (forty-three), and 44, (forty-four), and on the south by the street running through the centre of the lot, together with his undivided half share or part in and to all the buildings and erections thereon as per inventory.

All persons having any right, title, interest or claim in and to the above properties, and who may have just grounds to oppose the sale thereof, are hereby required to do so in due form at the Registrar's Office in New Amsterdam, Berbice, within fourteen days after the first Saturday's advertisement, setting forth his, her, or their reasons of opposition in writing, duly signed by a Barrister-at-Law, or Solicitor, and thereafter to proceed according to law. Those inclined to purchase will attend at the time and place beforementioned, provided with the securities required by law, whose names must be tendered for approval before the day of sale.

Payment must be made as follows:—One Hundred Dollars and under, cash; exceeding $100—the purchaser or purchasers shall, unless they pay the purchase money at the time of the sale, forthwith deposit with the Marshal 25 per cent. of the purchase money, and shall, if the purchase money does not exceed the sum of $500, pay the balance by three equal instalments, from the day of sale, with interest at the rate of six per cent. per annum, at the expiration of one, two and three months, respectively, and if the purchase money exceeds the sum of $500 he shall pay such balance with such interest by three equal instalments at the expiration of two, four and six months, respectively.

In the event of the purchaser making default in payment of any of the instalments, the amount of the deposit shall be forfeited; and the property may, after being re-advertised, be put up for sale at auction and sold.

Registrar's Office, New Amsterdam, Berbice, this 21st day of November, 1902.

M. P. OLTON.
Registrar.

[Second Publication.]

PURSUANT to writ of execution in the matter following:—

I, the undersigned Registrar of British Guiana, or my lawful deputy, will expose for sale to the highest bidder, in presence of a Sworn Clerk or Assistant Sworn Clerk, at the Court House, in New Amsterdam, Berbice, on Thursday, the 11th day of December, 1902, at 12 o'clock, noon:—

In behalf of Bohlah, a free male East Indian immigrant as having in marriage of community of property his wife Dookney, Plaintiff, *versus* Charles Morrison, Defendant. The Defendant's undivided one-eighth part or share of, and in lot number 7, (seven), or Willemstadt, situate on the West Coast of the County of Berbice, save and except a piece of land laid down on a diagram, made by Duncan Fraser, Sworn Land Surveyor, dated 27th July, 1853, as lot number 23, (twenty-three), measuring 10, (ten), roods, Rhynland, in façade, and extending from the public road to the back of said plantation, transported to Sarah Frances Hassell, on the first of August, 1860, also save and except a piece of land containing one acre, more or less, part of said plantation, as laid down and defined on a diagram, by William Chalmers, Sworn Land Surveyor, dated March, 1877, and deposited in the Registrar's Office, in the County of Berbice, on the 26th day of June, 1877, transported to the Colony of British Guiana, on the 16th day of July, 1877, and also save and except a strip of land measuring 100 feet in width, enclosed by wire fences running through the said lot number 7, (seven), the property of the Demerara Railway Company.

All persons having any right, title, interest or claim in and to the above property, and who may have just grounds to oppose the sale thereof, are hereby required to do so in due form at the Registrar's Office in New Amsterdam, Berbice, within fourteen days after the first Saturday's advertisement, setting forth his, her, or their reasons of opposition in writing duly signed by a Barrister-at-Law, or Solicitor, and thereafter to proceed according to law. Those inclined to purchase will attend at the time and place beforementioned, provided with the securities required by law, whose names must be tendered for approval before the day of sale.

Payment must be made as follows:—One Hundred Dollars and under, Cash; exceeding $100—the purchaser or purchasers shall, unless they pay the purchase money at the time of the sale, forthwith deposit with the Marshal, 25 per cent. of the purchase money, and shall, if the purchase money does not exceed the sum of $500, pay the balance by three equal instalments, from the day of sale, with interest at the rate of six per cent. per annum, at the expiration of one, two and three months, respectively, and if the purchase money exceeds the sum of $500 he shall pay such balance with such interest by three equal instalments at the expiration of two, four and six months, respectively.

In the event of the purchaser making default in payment of any of the instalments, the amount of the deposit shall be forfeited; and the property may, after being re-advertised, be put up for sale at auction and sold.

Registrar's Office, New Amsterdam, Berbice, this 21st day of November, 1902.

M. P. OLTON,
Registrar.

Administrator General.

SALE.

I, THE undersigned Administrator General of British Guiana, or my lawful deputy, will expose for Sale at the premises, lot No. 9, Water Street, in the city of Georgetown, at the hour of one o'clock, p.m., on

WEDNESDAY, 17TH DEC., 1902.

As representing the Estate of:—

DOMINGOS FRANCISCO TAXEIRA, an insolvent.

The Household Furniture of said insolvent, consisting of Drawing, Dining and Bedroom appointments, one Piano, &c., &c.

Terms of Sale:—Moveables, $100 and under, Cash; above that sum, at a credit of 3 months on an approved Promissory Note, bearing interest at the rate of 6 per cent. per annum, signed by the purchaser and two securities, jointly and severally, to the satisfaction of the Administrator General.

Those inclined to purchase will attend at the time and place beforementioned, provided with the Securities required by Law.

All persons laying claim to any of the above Insolvent Estate may apply to the Court in the prescribed manner.

W. F. BRIDGES,
Administrator General,
20th November, 1902. Assignee.

Digitized by Google

TENDERS.

BRITISH GUIANA.

ADMINISTRATOR GENERAL'S OFFICE,
Georgetown, Demerara.
20th November, 1902.

TENDERS will be received at this Office until noon of Monday, the 8th day of December, 1902, for the purchase of the right, title, and interest of the deceased Insolvent, Aaron Medford, in and to a Placer Claim held under Claim Licence No. 1,759, Labba Creek, Tiger Creek, Puruni River.

Persons tendering are requested to insert the above description of the property in their tenders, and to name a fixed sum as their maximum offer.

Acceptance of the highest or any tender not guaranteed.

Terms of Sale: Movables, $100 and under, Cash; above that sum, at a credit of 3 months on an approved Promissory Note, bearing interest at the rate of 6 per cent. per annum, signed by the Purchaser and two Securities jointly and severally to the satisfaction of the Administrator General.

Those inclined to purchase will attend at the time and place beforementioned, provided with the securities required by law.

All persons laying claim to any of the above property may apply to the Court in the prescribed manner.

Forms of Tender may be obtained on application at this office.

W. F. BRIDGES,
Administrator General.

BRITISH GUIANA.

ADMINISTRATOR GENERAL'S OFFICE.
Georgetown, Demerara, 27th November, 1902.

SEPARATE Tenders will be received at this Office until noon of Monday, the 15th December, 1902, for the purchase of the following, as belonging to the Estate of Domingos Francisco Taxeira, an Insolvent.

Firstly. The Stock-in-Trade of the Ærated Water Factory, situate on lot 9, Water Street, with the appurtenances thereto and thereon belonging.

Secondly. The residue of an Ironmongery business, situate at said lot 9, Water Street.

Thirdly. 5 sheds, 1 saw pitbridge, &c., 2 wooden tanks, 4 spars, 5 punt oars, lot greenheart, mora and pitch pine scantling and planks, lot pitch pine and white pine boards, &c., 19 pieces timber, pailing staves (about 400), about 340 feet iron truck rails, &c. &c., on wharf.

The inventory can be seen and the articles inspected on application at this office.

Persons tendering are requested to insert the above description of the property in their tenders, and to name a fixed sum as their maximum offer.

Acceptance of the highest or any tender not guaranteed.

Terms of Sale:—Moveables, $100 and under, Cash; above that sum, at a credit of 3 months, on an approved Promissory Note, bearing interest at the rate of 6 per cent. per annum, signed by the purchaser and two securities jointly and severally to the satisfaction of the Administrator General.

Those inclined to purchase will attend at the time and place beforementioned, provided with the Securities required by Law.

All persons laying claim to any of the above property may apply to the Court in the prescribed manner.

Forms of Tender may be obtained on application at this Office.

W. F. BRIDGES,
Administrator General,
Assignee.

NOTICES.

BRITISH GUIANA.—IN THE SUPREME COURT.

In Insolvency.

Re JOHN ALBERT TEIXEIRA.

A SECOND and final dividend is intended to be declared in the above matter.

Creditors who have not proved their debts by the 14th day of December, 1902, will be excluded from this dividend.

W. F. BRIDGES,
Administrator General,
Assignee.

BRITISH GUIANA—IN THE SUPREME COURT.

In Insolvency.

Re MANOEL DE SOUZA, Insolvent.

A FIRST and final dividend is intended to be declared in the above matter.

Creditors who have not proved their debts by the 14th day of December, 1902, will be excluded from this dividend.

W. F. BRIDGES,
Administrator General,
Assignee.

BRITISH GUIANA—IN THE SUPREME COURT.

In Insolvency.

Re JOSEPH ADOLPHUS WILLIAMS, Insolvent.

A FIRST and final dividend is intended to be declared in the above matter.

Creditors who have not proved their debts by the 14th day of December, 1902, will be excluded from this dividend.

W. F. BRIDGES,
Administrator General,
Assignee.

BRITISH GUIANA.—IN THE SUPREME COURT.

In Insolvency,—No. 11 of 1902.

Re DOMINGOS FRANCISCO TEIXEIRA.

In Insolvency—Notice is hereby given that Domingos Francisco Teixeira, residing at 9, Water Street, and carrying on business at 10 or 11, Water Street, Georgetown, as a general trader, was, on the 22nd day of November, 1902, adjudged Insolvent by the Supreme Court.

Dated 24th November, 1902.

W. F. BRIDGES,
Administrator General,
Official Receiver.

NOTICE is hereby given that I have taken possession of the Estate and Effects in this Colony of C. Meerwanjee, late Chief Compounder of the ship *Moy*, who died at sea on the 27th October, 1902, *intestate*

Dated, 25th November, 1902.

W. F. BRIDGES,
Administrator General.

NOTICE is hereby given that I have taken possession of the Estate and Effects in this Colony of Charles H. Hughes, who died in New Amsterdam, Berbice, on the 11th November, 1902, *testate.*

Dated, 25th November, 1902.

W. F. BRIDGES,
Administrator General,

CLAIMS AGAINST ESTATES.

ADMINISTRATOR GENERAL'S OFFICE.
Georgetown, 28th November, 1902.

I, THE undersigned Administrator General of British Guiana, do hereby call up and require the Creditors and Claimants of the undermentioned Estates to file their claims according to law, at my office in the Victoria Law Courts, in the City of Georgetown, within the period of one month from Saturday, the 29th day of November, 1902, on pain as the law directs.

Estate of C. MEERWANJEE, who died at sea on board the ship *Moy*, on the 27th October, 1902, *intestate.*

Estate of CHARLES H. HUGHES, who died in New Amsterdam, Berbice, on 11th November, 1902, *testate.*

W. F. BRIDGES,
Administrator General,

Customs' Notice.

THE Colonial Bonded Warehouse, Georgetown, will be closed for the purpose of stock-taking, on Friday and Saturday, 2nd and 3rd January, 1903.

D. G. GARRAWAY.
Comptroller of Customs.

Custom House, Georgetown,
26th November, 1902.

Digitized by Google

Lands and Mines Notices.

Under Crown Lands Regulations.

DEPARTMENT OF LANDS AND MINES,

GEORGETOWN, DEMERARA,
[1.] 29th November, 1902.

NOTICE is hereby given, for general information, that the following applications for the undermentioned tracts of Crown Land made under the Crown Lands Regulations, 1898, have been addressed to His Excellency the Governor, viz. :—

GRANTS—PART IV.

BY JAMES EDGHELOW.

25 acres of Crown Land, Left Bank, Canje Creek, commencing from the lower paal of a Grant applied for by David Richards.

BY THE PROPRIETORS OF ROSE HALL ESTATE, LTD.

9$\frac{188}{300}$ acres (480 roods × 6 roods) between Plantations Volkerts Lust and Zorg, Canje Creek, Berbice.

WOODCUTTING LICENCE—PART VI.

BY RICARDO SEABRA.

151 acres of Crown Land, Right Bank, Wikky Creek, Left Bank, Berbice River, about 35 roods below the Seebanietaboo Creek.

LICENCES TO COLLECT BALATA—PART VII.

BY GARNETT & CO.

Left Bank, Mahaica Creek, from the Maduni Creek to a point 4 miles above.

Left Bank, Mahaica Creek, from a point 4 miles above Maduni Creek to Kamiballi Creek.

BY M. BUGLE & CO.

Right Bank, Supenaam Creek, between Daylight and Mandingo Creek.

PERMISSIONS TO OCCUPY UNDER REGULATION 72.

BY J. MCINTYRE.

To cut scattered trees outside the lines of his Woodcutting Grant on the Right Bank, Yarowkabra Creek, Demerara River.

BY C. JEFFERS.

To cut scattered trees on the Right Bank, Loo Creek, Demerara River.

All persons having any right, title, interest or claim in and to any of the abovementioned tracts of Crown Land, and who may have just grounds to oppose the granting or licensing thereof, are hereby requested to do so in due form at the Office of the Department of Lands and Mines, at the Victoria Law Courts, in the City of Georgetown, at any time during office hours, on any day within fourteen days from the date of this advertisement, setting forth his, her, or their reasons of opposition in writing, duly signed.

FRANK FOWLER,
Acting Commissioner of Lands & Mines.

NOTICE.

DEPARTMENT OF LANDS & MINES,
29th November, 1902.

NOTICE is hereby given, for general information, that, in consequence of non-compliance with the conditions thereto attached, the undermentioned Licence of Occupancy has determined, under Section 18 of Ordinance 11 of 1887, and the land held thereunder reverts to the Crown :—

No.	Date.	Name.	Locality of Tract.	Area.
1078	1.2. 1895.	E. Farnum	Left Bank, Waini River, being front portion of Lot 1.	48¾ acres.

FRANK FOWLER,
Acting Commissioner of Lands & Mines.

DEPARTMENT OF LANDS AND MINES.

GEORGETOWN, DEMERARA,
[2.] 22nd November, 1902.

NOTICE is hereby given, for general information, that the following application for the undermentioned tracts of Crown Land made under the Crown Lands Regulations, 1898, have been addressed to His Excellency the Governor, viz. :—

GRANTS—PART IV.

BY MOWLABOCUS, 555, "LINGUIST," 1875.

25 acres of Crown Land, Right Bank, Mahaicony Creek, at a place known as Gordon Table and next to a tract applied for by Deolall.

BY J. A. FRESO.

25 acres of Crown Land, Left Bank, Canje Creek, 150 roods below Platburg Creek.

WOODCUTTING LICENCE—PART VI.

BY A. A. KNOOP.

100 acres, Right Bank, Yawarabaru Creek, Demerara River.

PERMISSIONS TO OCCUPY UNDER REGULATION 72.

BY MESSRS. SPROSTONS, LIMITED.

To cut firewood on the tracts of land extending half a mile on each side of the tracts along the Demerara-Essequibo Railway line, now held by them under Permission No. 124.

BY SAMUEL WALTON.

To cut scattered trees on both banks of the Catherine Creek, Bamyo Creek, Demerara River.

All persons having any right, title, interest, or claim in and to any of the abovementioned tracts of Crown land, and who may have just grounds to oppose the granting or licensing thereof, are hereby requested to do so in due form at the Office of the Department of Lands and Mines, at the Victoria Law Courts, in the city of Georgetown, at any time during office hours, on any day within fourteen days from the date of this advertisement, setting forth his, her or their reasons of opposition in writing, duly signed.

FRANK FOWLER,
Acting Commissioner of Lands & Mines.

NOTICES.

NOTICE is hereby given, for general information, that the following Licences of Occupancy have been revoked and cancelled in so far as they concern the strips or portions of land 100 English feet in width through which the line of the Demerara Railway Company runs and lettered A.B. on the diagrams attached thereto :—

Name of Proprietor.	Description.	Date of Licence.	Area of Strip Revoked. Rhynland Acres.
Proprietor of Plantation Broomhall	2nd and extra depths to Pln. Bloomhall	15.10.94	1·69
Proprietors of Plantation Harmony Hall	2nd depth to Plantation Harmony Hall	12.2.96	1½
Proprietor of Plantation Prospect	2nd depth to Plantation Prospect	1.10.94	·4
Proprietors of Plantation De Kinderen	2nd and extra depths to DeKinderen, Planter's Hall, Zealand, Quaker's Hall and Bath.	1.4.99	9·42

FRANK FOWLER,
Acting Commissioner of Lands & Mines.

NOTICE is hereby given, for general information, that the undermentioned Homestead Grant has

Digitized by Google

been revoked and cancelled on the date stated and the land held thereunder reverts to the Crown :—

To whom granted.	Locality.	Date of Revocation.
Peter Schröeder	10 acres on the Right Bank, Mazaruni River, commencing at a point on the Mazaruni River 17 roods above the Barakara Settlement.	11.11.02

FRANK FOWLER,
Acting Commissioner of Lands & Mines.

NOTICE is hereby given for general information that the undermentioned Grant has been revoked and cancelled on the date stated and the land held thereunder reverts to the Crown :—

To whom granted.	Locality.	Date of Revocation.
J. A. Cameron	Left Bank, Essequibo River, beginning 292 roods below Peruka Creek	11.11.02

FRANK FOWLER,
Acting Commissioner of Lands and Mines.

NOTICE is hereby given, for general information, that the undermentioned Grants have been revoked and cancelled on the date stated and the land held thereunder reverts to the Crown :—

To whom granted.	Locality.	Date of Revocation.
William Pitt as representing the proprietors of Winkle Village	300 acres, Right Bank, Canje Creek, commencing about 75 roods below the mouth of the Banim Creek.	3.11.02
Do.	$830\frac{183}{300}$ acres, Left Bank, Berbice River, known as Lot 27 or Berenstein.	

FRANK FOWLER,
Acting Commissioner of Lands and Mines.

NOTICE is hereby given, for general information, that the undermentioned Special Title Licence has been cancelled and revoked on the date stated.

No.	To whom granted.	Locality	Date of Revocation.
52	Robert Wells	32 acres, Right Bank, Amacura River.	3.11.01

FRANK FOWLER,
Acting Commissioner of Lands and Mines

DEPARTMENT OF LANDS AND MINES,

GEORGETOWN, DEMERARA,
[3.] 15th November, 1902.

NOTICE is hereby given, for general information, that the following applications for the undermentioned tracts of Crown Land made under the Crown Lands Regulations, 1898, have been addressed to His Excellency the Governor, viz. :

GRANTS—PART IV.

BY THE PROPRIETORS OF PLN. "CANE GROVE."

233¼ acres of Crown Land, Right Bank, Mahaica Creek, known as "Posts," recently held by them under a Licence of Occupancy.

100 acres of Crown Land, Right Bank, Mahaica Creek, above "Posts," recently held by them under a Licence of Occupancy.

BY A. RODRIGUES.

75 acres of Crown Land on the Right Bank, Pomeroon River, being portion of a tract held by him under Licence of Occupancy No. 1,713.

BY E. LONCKE.

40 acres of Crown Land on the eastern side of Hog Island, Essequebo River, commencing 5 roods below Bamboo Creek.

BY L. C. FRANSOOK.

1 acre of Crown Land on the Left Bank, Mazaruni River, at "Westerbeck." (Homestead.)

LICENCES TO COLLECT BALATA—PART VII.

BY D. W. A. MCKINNON.

Right Bank, Waini River, from its junction with the Imoti Creek, to a point 4 miles below. Renewal of Licence 3,018.

Right Bank, Waini River, from a point 4 miles below its junction with the Imoti Creek, to a point 4 miles above its junction with the Mariwaru Creek. Renewal of Licence 3,019.

Right Bank, Waini River, from its junction with the Mariwaru Creek to a point 4 miles upwards. Renewal of Licence 3,020.

Left Bank, Waini River, from a point opposite the mouth of the Arawapai Creek, to a point 4 miles above Pelibelimba Creek. Renewal of Licence 3,003.

Left Bank, Waini River, from Pelibelimba Creek to a point 4 miles above. Renewal of Licence 3,017.

Right Bank, Canje Creek, between Banim and Siki Creeks. Renewal of Licence 3,002.

Right Bank, Canje Creek, between Siki and Cabonally Creeks. Renewal of Licence 3,050.

Right Bank, Icoorawa Creek, a tributary of the Canje Creek, between Cabonally and Mendel Creeks. Renewal of Licence 3,051.

Left Bank, Canje Creek, commencing at Carri Carri Creek, and extending thence upwards in façade a distance of 3 miles. Renewal of Licence 3,047.

Left Bank, Canje Creek, commencing at a point known as Daylight Landing and extending thence upwards in façade, a distance of 4 miles to the source of the Canje Creek. Renewal of Licence 3,049.

Right Bank, Canje Creek, commencing at Equaroon Creek, and extending 3 miles upwards in façade. Renewal of Licence 3,048.

Left Bank, Canje Creek, commencing at a point 4 miles below Patawalla Creek, and extending downwards to Tacouba Creek. Renewal of Licence 3,045.

Left Bank, Canje Creek, commencing at Patawalla Creek and extending thence downwards 4 miles in façade. Renewal of Licence 3,046.

Left Bank, Corentyne River, from Lyle's Creek to Lanaballi Creek, extending inwards 12 miles, Renewal of Licence 3,055.

Left Bank, Corentyne River, from Lanaballi Creek to Awaraballi Creek, extending inwards 12 miles. Renewal of Licence 3,056.

Left Bank, Corentyne River, from King William IV's Falls to Awaraballi Creek, extending inwards 12 miles. Renewal of Licence 3,057.

Left Bank, Corentyne River, from a point known as King William IV's Cataract, to a point 4 miles upwards to the New River on its Left Bank. Renewal of Licence 3,100.

Left Bank, New River, Corentyne River, from its junction with the Corentyne River to a point 4 miles upwards. Renewal of Licence 3,101.

Left Bank, New River, Left Bank, Corentyne River, from a point 4 miles above its junction with the Corentyne River, to a point 8 miles above. Renewal of Licence 3,102

Left Bank, New River, Left Bank, Corentyne River, from a point 8 miles above its junction with the Corentyne River, to a point 12 miles above. Renewal of Licence 3,103.

Left Bank, New River, Left Bank, Corentyne River, from a point 12 miles above its junction with the Corentyne River, to a point 16 miles above. Renewal of Licence 3,104.

Left Bank, New River, Left Bank, Corentyne River, from a point 16 miles above its junction with the Corentyne River, to a point 20 miles above. Renewal of Licence 3,105.

Left Bank, Berbice River, from Rattlesnake Creek, extending downwards 4 miles to a point opposite Potaro Creek. Renewal of Licence 2,920.

Right Bank, Berbice River, between Crabwood and Potaro Creeks. Renewal of Licence 2,921.

All persons having any right, title, interest, or claim in and to any of the abovementioned tracts of Crown Land, and who may have just grounds to oppose the granting or licensing thereof, are hereby requested to do so in due form at the Office of the Department of Lands and Mines, at the Victoria Law Courts, in the city of Georgetown, at any time during Office hours, on any day within fourteen days from the date of this advertisement, setting forth his, her, or their reasons of opposition in writing, duly signed.

FRANK FOWLER,
Acting Commissioner of Lands & Mines.

Digitized by Google

NOTICE.

NOTICE is hereby given, for general information, that the tract of Crown Land situate on the Right Bank of the Mazaruni River, County of Essequebo, and lying between the tract of land held by D. N. Rhodius, as a Homestead Grant and the upper boundary of lot No. 9 of the Barakara Settlement lots including the Creek known as the "Barakara Creek" is hereby reserved by the Crown as a "Government Reserve."

FRANK FOWLER,
Acting Commissioner of Lands and Mines.

Department of Lands and Mines,
12th November, 1902.

Under the Mining Regulations.

DEPARTMENT OF LANDS & MINES,
GEORGETOWN, DEMERARA.

[1.] 29th November, 1902.

IN accordance with Clause 25 of the Amended Mining Regulations, 1899, Notice is hereby given that the following applications for Claim Licences have been lodged with the Commissioner at the Office of the Department of Lands and Mines.

FRANK FOWLER,
Acting Commissioner of Lands and Mines.

DISTRICT NO. 3.

BY BARNARD & COY.

1,500 x 800 feet of Crown land, Alligator No. 4, Mazaruni.
Distance of claim to river or creek landing—7 miles.
Nearest claim holder—Barnard & Coy.

1,500 x 800 feet of Crown land, Alligator No. 5, Mazaruni.
Distance of claim to river or creek landing—7 miles.
Nearest claim holder—Barnard & Coy.

BY T. M. BELLAMY.

1,500 x 800 feet of Crown land, Wandering Jackson No. 1, Kupari, Mazaruni.
Distance of claim to river or creek landing—6 miles.
Nearest claim holder—J. M. Ho-a-Hing.

1,500 x 800 feet of Crown land, Wandering Jackson No. 2, Kupari, Mazaruni.
Distance of claim to river or creek landing—6 miles.
Nearest claim holder—J. M. Ho-a-Hing.

1,500 x 800 feet of Crown land, Wandering Tim No. 3, Kupari, Mazaruni.
Distance of claim to river or creek landing—6 miles.
Nearest claim holder—J. M. Ho-a-Hing.

1,500 x 800 feet of Crown land, Wandering Tim, No. 1, Kupari, Mazaruni.
Distance of claim to river or creek landing—6 miles.
Nearest claim holder—J. M. Ho-a-Hing

1,500 x 800 feet of Crown land, Wandering Tim No. 2, Kupari, Mazaruni.
Distance of claim to river or creek landing—6 miles.
Nearest claim holder—J. M. Ho-a-Hing.

1,500 x 800 feet of Crown land, Pearl No. 1, Kupari, Mazaruni.
Distance of claim to river or creek landing—6 miles.
Nearest claim holder—J. M. Ho-a-Hing.

1,500 x 800 feet of Crown land, Pearl No. 2, Kupari, Mazaruni.
Distance of claim to river or creek landing—6 miles.
Nearest claim holder—J. M. Ho-a-Hing.

1,500 x 800 feet of Crown land, Pearl No. 3, Kupari, Mazaruni.
Distance of claim to river or creek landing—6 miles.
Nearest claim holder—J. M. Ho-a-Hing.

1,500 x 800 feet of Crown land, Ruby No. 1, Kupari, Mazaruni.
Distance of claim to river or creek landing—6 miles.
Nearest claim holder—J. M. Ho-a-Hing.

1,500 x 800 feet of Crown land, Ruby No. 2, Kupari, Mazaruni.
Distance of claim to river or creek landing—6 miles.
Nearest claim holder—J. M. Ho-a-Hing.

1,500 x 800 feet of Crown land, Ruby No. 3, Kupari, Mazaruni.
Distance of claim to river or creek landing—6 miles.
Nearest claim holder—J. M. Ho-a-Hing.

1,500 x 800 feet of Crown land, Ruby No. 4, Kupari, Mazaruni.
Distance of claim to river or creek landing—6 miles.
Nearest claim holder—J. M. Ho-a-Hing.

1,500 x 800 feet of Crown land, Sagwa No. 1, Kupari, Mazaruni.
Distance of claim to river or creek landing—6 miles.
Nearest claim holder—J. M. Ho-a-Hing.

1,500 x 800 feet of Crown land, Sagwa No. 2, Kupari, Mazaruni.
Distance of claim to river or creek landing—6 miles.
Nearest claim holder—J. M. Ho-a-Hing.

1,500 x 800 feet of Crown land, Sagwa No. 3, Kupari, Mazaruni.
Distance of claim to river or creek landing—6 miles.
Nearest claim holder—J. M. Ho-a-Hing.

1,500 x 800 feet of Crown land, Sagwa No. 4, Kupari, Mazaruni.
Distance of claim to river or creek landing—6 miles.
Nearest claim holder—J. M. Ho-a-Hing.

1,500 x 800 feet of Crown land, Majuba Hill No. 1, Kupari, Mazaruni.
Distance of claim to river or creek landing—6 miles.
Nearest claim holder—J. M. Ho-a-Hing.

1,500 x 800 feet of Crown land, Majuba Hill No. 2, Kupari, Mazaruni.
Distance of claim to river or creek landing—6 miles.
Nearest claim holder—J. M. Ho-a-Hing.

1,500 x 800 feet of Crown land, Majuba Hill No. 3, Kupari, Mazaruni.
Distance of claim to river or creek landing—6 miles.
Nearest claim holder—J. M. Ho-a-Hing.

1,500 x 800 feet of Crown land, Majuba Hill No. 4, Kupari, Mazaruni.
Distance of claim to river or creek landing—6 miles.
Nearest claim holder—J. M. Ho-a-Hing.

1,500 x 800 feet of Crown land, Majuba Hill No. 5, Kupari, Mazaruni.
Distance of claim to river or creek landing—6 miles.
Nearest claim holder—J. M. Ho-a-Hing.

1,500 x 800 feet of Crown land, Wandering Jackson No. 3, Kupari, Mazaruni.
Distance of claim to river or creek landing—6 miles.
Nearest claim holder—J. M. Ho-a-Hing.

BY SAMUEL SCIPIO.

1,500 x 800 feet of Crown land, Little as Much, Tiger Creek Landing, Puruni.
Distance of claim to river or creek landing—4 miles.
Nearest claim holder—A. Medford.

BY SAMUEL WATSON.

1,050 x 500 feet of Crown land, Left Over, Strong Hope, Puruni.
Distance of claim to river or creek landing—2 miles.
Nearest claim holder—E. B. James.

DISTRICT NO. 4.

BY T. GUMBLETON & R. BESS.

1,500 x 800 feet of Crown land, Chance, Pyuka, Quartz Stone, Cuyuni.
Distance of claim to river or creek landing—16 miles.
Nearest claim holder—J. Haywood.

BY AUGUSTUS KING.

1,500 x 800 feet of Crown land, Euge, Aramu, Cuyuni.
Distance of claim to river or creek landing—15 miles.
Nearest claim holder—Canju.

BY HELEN POWERS.

1,500 x 500 feet of Crown land, Lucky, St. John's Landing, Cuyuni.
Distance of claim to river or creek landing—9 miles.
Nearest claim holder—Lam.

DISTRICT NO. 5.

BY J. M. SAUNDERS.

1,500 x 800 feet of Crown land, White Rose, Barima.
Distance of claim to river or creek landing—1½ miles.
Nearest claim holder—J. P. Elligor.

BY CHARLES CAMPBELL.

1,500 x 800 feet of Crown land, Refuse, Wamatta, Barama.
Distance of claim to river or creek landing—17 miles.
Nearest claim holder—A. Evelyn.

BY JAMES GRIFFITH.

1,500 x 800 feet of Crown land, Shanderina, Parrapumai Landing, Barama.
Distance of claim to river or creek landing—4 miles.
Nearest claim holder—J. Gittens & E. Gilkes,

BY DANIEL & JOHN NOBLE.

1,500 x 500 feet of Crown land, Kiacoorie, Takatu, Barama.
Distance of claim to river or creek landing—10 miles.
Nearest claim holder—Farnum & Smyth.

[1.] 29th November, 1902.

NOTICE is hereby given, in accordance with Section 10 of the Amended Mining Regulations, 1899, Amendment Regulations, 1901, that the undermentioned Claims for which the Claim Licence Fees have not been paid, are declared abandoned, and the land included therein has become open to location by any person.

FRANK FOWLER,
Acting Commissioner of Lands and Mines.

Digitized by Google

DISTRICT NO. 2.

BY FREDERICK WILLIAM HUTSON.

1,500 x 800 feet of Crown land, Bird Hill, Madhia, Potaro.
Distance of claim to river or creek landing—9½ miles.
Nearest claim holder—F. W. Hutson.
1,500 x 800 feet of Crown land, Bird Hill, Mahdia, Potaro.
Distance of claim to river or creek landing—9 miles.
Nearest claim holder—F. W. Hutson.
1,500 x 800 feet of Crown land, Bird Hill, Madhia, Potaro.
Distance of claim to river or creek landing—9 miles.
Nearest claim holder—F. W. Hutson.
1,500 x 800 feet of Crown land, Bird Hill, Mahdia, Potaro.
Distance of claim to river or creek landing—9 miles.
Nearest claim holder—F. W. Hutson.
1,500 x 800 feet of Crown Land, Bird Hill, Mahdia, Potaro.
Distance of claim to river or creek landing—9½ miles.
Nearest claim holder—F. W. Hutson.
1,500 x 800 feet of Crown land, Bird Hill, Madhia, Potaro.
Distance of claim to river or creek landing—9 miles.
Nearest claim holder—Inflexible Syndicate.
1,500 x 800 feet of Crown land, Bird Hill, Mahdia, Potaro.
Distance of claim to river or creek landing—10 miles.
Nearest claim holder—J. R. McLeod.

[1.] 29th November, 1902

IN accordance with Clause 10 of the Precious Stones Regulations, 1902.

Notice is hereby given that the following applications for Precious Stones Claim Licences have been lodged with the Commissioner at the Office of the Department of Lands and Mines.

FRANK FOWLER
Acting Commissioner of Lands & Mines.

BY MESSRS. ARMENY & FOGEL.

Within the area covered by each of the following Claim Licences held by them under the Amended Mining Regulations, 1899:—Nos. 4,504 and 4,505, and 5,541 to 5,560, both inclusive.

[1.] 29th November, 1902.

NOTICE is hereby given for general information that the undermentioned claim has been abandoned, that the notice of such abandonment, required by clause 19 (1) of the Amended Mining Regulations, 1899, has been duly received at this Office, and that the land on which such claim was located, has therefore become open to location.

FRANK FOWLER,
Acting Commissioner of Lands and Mines.

DISTRICT NO. 4.

BY GEORGE WHITE.

Claim Licence No. 1,391.
1,500 x 500 feet of Crown land, White, Groete.
Distance of claim to river or creek landing—7 miles.
Nearest claim holder—Payne & Holder.

[1.] 29th November, 1902.

IN accordance with Clause 37 (2) of the Amended Mining Regulations, 1899:

Notice is hereby given that the following Notice of intended Transfer of right, title, and interest in and to the undermentioned Claim Licences have been received by the Commissioner of Lands and Mines:—

DISTRICT NO. 5.

BY BHIKUM TO SETOHUL.

All interest in Claim Licence No. 5,691, Daisy, Warimba, Barima.

All persons who may have any right, title, interest or claim in and to the abovementioned Claim Licence, and who may have just grounds to oppose the transfer thereof, are hereby required to do so in due form at the Office of the Department of Lands and Mines, in the City of Georgetown, within the time specified by the Regulations, setting forth his, her, or their, reasons of opposition in writing, duly signed.

FRANK FOWLER,
Acting Commissioner of Lands and Mines.

DEPARTMENT OF LANDS & MINES,
GEORGETOWN, DEMERARA,
[2.] 22nd November, 1902.

IN accordance with Clause 25 of the Amended Mining Regulations, 1899, Notice is hereby given that the following applications for Claim Licences have been lodged with the Commissioner at the Office of the Department of Lands and Mines.

FRANK FOWLER,
Acting Commissioner of Lands and Mines.

DISTRICT NO. 2.

BY DAVID DANIEL & CHARLES WILKINSON.

1,500 x 800 feet of Crown land, Vida, Mahdia, Potaro.
Distance of claim to river or creek landing—8¼ miles.
Nearest claim holder—Taite & Nedd.

BY J. E. FRASER & E. A. MERRIMAN.

1,500 x 800 feet of Crown land, Chance, Konawak, Potaro.
Distance of claim to river or creek landing—about 14 miles.
Nearest claim holder—Fraser & Merriman.

BY WM. F. GIBSON.

1,500 x 800 feet of Crown land, Adina, Mahdia, Potaro.
Distance of claim to river or creek landing—9½ miles.
Nearest claim holder—John Lewis.

BY HO-A-SHOO.

1,500 x 800 feet of Crown land, Johannesburg Hill, Mahdia, Potaro.
Distance of claim to river or creek landing—about 10 miles
Nearest claim holder—Merriman & Fraser.

BY S. MCCARTY.

1,500 x 500 feet of Crown land, Marabunta Konawak, Potaro.
Distance of claim to river or creek landing—about 22 miles.
Nearest claim holder—A. Holder.

BY MOSES N. NURSE.

1,500 x 500 feet of Crown land, Baboon Nurse Landing, Sipuruni.
Distance of claim to river or creek landing—about 1 hrs. walk.
Nearest claim holder—J. Prowell.
1,500 x 500 feet of Crown land, Baboon Nurse Landing, Sipuruni.
Distance of claim to river or creek landing—about 1 hours walk.
Nearest claim holder—J. Prowell.

DISTRICT NO. 3.

BY T. M. BELLAMY.

1,500 x 800 feet of Crown land, Olympia, No. 1, Kupari, Mazaruni.
Distance of claim to river or creek landing—6 miles.
Nearest claim holder—J. A. Ho-a-Hing.
1,500 x 800 feet of Crown land, Olympia, No. 2, Kupari, Mazaruni.
Distance of claim to river or creek landing—6 miles.
Nearest claim holder—J. M. Ho-a-Hing.
1,500 x 800 feet of Crown land, Olympia, No. 3, Kupari, Mazaruni.
Distance of claim to river or creek landing—6 miles.
Nearest claim holder—J. M. Ho-a-Hing.
1,500 x 800 feet of Crown land, Olympia, No. 4, Kupari, Mazaruni.
Distance of claim to river or claim landing—6 miles.
Nearest claim holder—J. M. Ho-a-Hing.
1,500 x 800 feet of Crown land, Olympia, No. 5, Kupari, Mazaruni.
Distance of claim to river or creek landing—6 miles.
Nearest claim holder—J. M. Ho-a-Hing.
1,500 x 800 feet of Crown land, Olympia, No. 6, Kupari, Mazaruni.
Distance of claim to river or creek landing—6 miles.
Nearest claim holder—J. M. Ho a-Hing.
1,500 x 800 feet of Crown land, Kupari Girl No. 1, Kupari, Mazaruni.
Distance of claim to river or creek landing—6 miles.
Nearest claim holder—J. M. Ho-a-Hing.
1,500 x 800 feet of Crown land, Kupari Girl No. 2, Kupari, Mazaruni.

Digitized by Google

Distance of claim to river or creek landing—6 miles.
Nearest claim holder—J. M. Ho-a-Hing.
1,500 x 800 feet of Crown land, Kupari Girl No, 3, Kupari, Mazaruni.
Distance of claim to river or creek landing—6 miles.
Nearest claim holder—J. M. Ho-a-Hing.
1,500 x 800 feet of Crown land, Kupari Girl No. 4, Kupari, Mazaruni.
Distance of claim to river or creek landing—6 miles.
Nearest claim holder—J. M. Ho-a-Hing.
1,500 x 800 feet of Crown land, Kupari, Girl No. 5, Kupari, Mazaruni.
Distance of claim to river or creek landing—6 miles'
Nearest claim holder—J. M. Ho-a-Hing.
1,500 x 800 feet of Crown land, Kupari Girl, No. 6, Kupari, Mazaruni.
Distance of claim to river or creek landing—6 miles
Nearest claim holder—J. M. Ho-a-Hing
1,500 x 800 feet of Crown land, Last Chance, No. 1, Kupari, Mazaruni.
Distance of claim to river or creek landing—6 miles.
Nearest claim holder—U. White.
1,500 x 800 feet of Crown land, Last Chance, No. 2, Kupari, Mazaruni.
Distance of claim to river or creek landing—6 miles.
Nearest claim holder—U. White.
1,500 x 800 feet of Crown land, Last Chance, No. 3, Kupari, Mazaruni.
Distance of claim to river or creek landing—6 miles.
Nearest claim holder—U. White.
1,500 x 800 feet of Crown land, Last Chance, No. 4, Kupari, Mazaruni.
Distance of claim to river or creek landing—6 miles
Nearest claim holder—U. White.
1,500 x 800 feet of Crown land, Last Chance, No. 5, Kupari, Mazaruni.
Distance of claim to river or creek landing—6 miles.
Nearest claim holder—U. White.
1,500 x 800 feet of Crown land, Last Chance, No. 6, Kupari, Mazaruni.
Distance of claim to river or creek landing—6 miles
Nearest claim holder—U. White.

By Jas. Job.

1,500 x 800 feet of Crown land, Unity, Peters' landing, Puruni.
Distance of claim to river or creek landing—1 mile.
Nearest claim holder—D. A. Peters.

DISTRICT NO. 4.

By David Beaton.

1,500 x 500 feet of Crown land, In time, Quartzstone, Cuyuni.
Distance of claim to river or creek landing—12 miles.
Nearest claim holder—Thomas Small.

By Jno. Canterbury.

1,500 x 800 feet of Crown land, Perseverance White, Black Groete.
Distance of claim to river or creek landing—12 miles.
Nearest claim holder—Wilson & Cable.

By Wm. Licorish.

1,500 x 800 feet of Crown land, Caroline, Marawa, Strong Hope, Cuyuni.
Distance of claim to river or creek landing—16 miles.
Nearest claim holder—E. Gittens.

By Helen Powers.

1,500 x 500 feet of Crown land, Lucky, St. John's Landing, Cuyuni.
Distance of claim to river or creek landing—6 miles.
Nearest claim holder—C. Coward.

By Jno. & R. Reid.

1,500 x 500 feet of Crown land, Trial, Marabunta Cuyuni.
Distance of claim to river or creek landing—3 miles.
Nearest claim holder—Chas. Abraham.

By W. Ellis & D. Applewhaite.

1,500 x 800 feet of Crown land, Trial, Arawatta, Barima.
Distance of claim to river or creek landing—11 miles.
Nearest claim holder—Sealey & Johnson.

By W. J. Smyth.

1,500 x 800 feet of Crown land, Hill, Haima, Takatu, Barama.
Distance of claim to river or creek landing—10 miles.
Nearest claim holder—Kaster.

By N. Austin.

1,500 x 800 feet of Crown land, Dove, Takie, Barama.
Distance of claim to river or creek landing—6 miles.
Nearest claim holder—J. Gomes.

[2.] 22nd November, 1902.

In accordance with Clause 37 (2) of the Amended Mining Regulations, 1899:

Notice is hereby given that the following notice of intended Transfer of right, title, and interest in and to the undermentioned Claim Licence has been received by the Commissioner of Lands and Mines:—

DISTRICT NO. 2.

By John Smith to C. A. Gomes.

All of his interest in Claim Licence No. 1,842, Pass Over, Omai, Essequebo.

DISTRICT NO. 3.

By Isaac David France to A. M. White.

All interest in Claim Licences Nos. 5,223, 5,201, 5,202, 5,203, 5,204, 5,205, 5,206, 5,207, 5,208, 5,209 5,210, 5,211, 5,212, 5,213, 5,214, 5,215, 5,216, 5,217, 5,218 and 5 219 Mazaruni.

DISTRICT NO. 5.

By Lewis Kingston to E. T. Welch & A. John.

All interest in Claim Licence No. 6,248, Akabadu, Takatu, Barama.
Distance of claim to river or creek landing—17 miles.
Nearest claim holder—L. Kingston.

By James Edie to Ernest Farnum.

All interest in Claim Licence No. 1,993, Marroon, Barama.
Distance of claim to river or creek landing—3½ miles.
Nearest claim holder—M. A. Goring.

All persons who may have any right, title, interest or claim in and to the abovementioned Claim Licence, and who may have just grounds to oppose the transfer thereof, are hereby requested to do so in due form at the Office of the Department of Lands and Mines, in the City of Georgetown, within the time specified by the Regulations, setting forth his, her, or their, reasons of opposition in writing, duly signed.

FRANK FOWLER,
Acting Commissioner of Lands & Mines.

[2.] 22nd November, 1902.

In accordance with Clause 10 of the Precious Stones Regulations, 1902

Notice is hereby given that the following applications for Precious Stones Claim Licences have been lodged with the Commissioner at the Office of the Department of Lands and Mines:—

FRANK FOWLER.
Acting Commissioner of Lands and Mines.

By M. W. Hing.

A tract of 120 acres of Crown Land situate on Turtle Creek, a tributary of the Enachu Creek, Mazaruni.

The Marshall Diamond Syndicate, Limited.

Within the area covered by each of the following claim licences held by them under the Amended Mining Regulations, 1899—Nos. 2 931, 2,932, 2,660 2,661, 4,325, 4,326 and 4,316, Mazaruni.

DEPARTMENT OF LANDS & MINDS.

Georgetown Demerara.

[3.] 15th November, 1902.

In accordance with Clause 25 of the Amended Mining Regulations, 1899, Notice is hereby given that the following applications for Claim Licences have been lodged with the Commissioner at the Office of the Department of Lands and Mines

FRANK FOWLER,
Acting Commissioner of Lands and Mines.

DISTRICT NO. 3.

By J. H. Simmons.

1,500 x 500 feet of Crown land, Pearl, Chinese, Puruni.
Distance of claim to river or creek landing—2 miles.
Nearest claim holder—Wm. McDavid.

DISTRICT NO. 4.

By James R. Boyce.

1,500 x 800 feet of Crown land, Come Again, Groete Creek.
Distance of claim to river or creek landing—11 miles.
Nearest claim holder—A. Schroeder.

By Harriett Roberts & Joseph Statia.

1,500 x 800 feet of Crown land, White, Black, Creek Landing, Groete.
Distance of claim to river or creek landing—5½ miles.
Nearest claim holder—Schroeder.

By William Beresford Yeates.

1,500 x 800 feet of Crown land, Try Again, St. John's
Distance of claim to river or creek landing—11 miles.
Nearest claim holder—Francis Fevier.

Digitized by Google

DISTRICT NO. 5.

By Samuel Parris Brathwaite.

1,500 x 800 feet of Crown land, Stone, Barima.
Distance of claim to river or creek landing—2½ miles.
Nearest claim holder—W. Durant.

By Francis Bishop.

1,500 x 800 feet of Crown land, Florence, Perseverance, Barima.
Distance of claim to river or creek landing—5½ mile.
Nearest claim holder—J. O'Neal.

By Emanuel Chase.

1,500 x 800 feet of Crown land, May, Manikura, Barima.
Distance of claim to river or creek landing—4 miles.
Nearest claim holder—Dunbar.

By Isaac Codrington.

1,500 x 800 feet of Crown land, May, Manikura, Barima.
Distance of claim to river or creek landing—4 miles.
Nearest claim holder—Dunbar.

By W. A. Cummings & T. C. Somersall.

1,500 x 500 feet of Crown land, Little Handrail, Barima.
Distance of claim to river or creek landing—4 miles.
Nearest claim holder—E. Greene.
1,500 x 500 feet of Crown land, Little Handrail, Barima.
Distance ef claim to river or creek landing—4 miles.
Nearest claim holder—E. Greene.

By J. H. A. Millington & Francisco De Dias.

1,500 x 800 feet of Crown land, Dulca, Handrail, Barima.
Distance of claim to river or creek landing—4 miles.
Nearest claim holder—E. Greene.

By Jonathan Hunte, Owen Forbes & Jos. Hunte.

1,500 x 500 feet of Crown land, Tiger Bird, Barima.
Distance of claim to river or creek landing—5 miles.
Nearest claim holder—Hunte, Isaac & Hunte.

By John James Greaves.

1,500 x 500 feet of Crown land, Venture, Manari, Barima.
Distance of claim to river or creek landing—12 miles.
Nearest claim holder—Nathaniel Haynes.

By David Hercules.

1,500 x 500 feet of Crown land, Trial, Handrail, Barima.
Distance of claim to river or creek landing—4 miles.
Nearest claim holder—W. A. Cummings.

By Lewis Kingston.

200 x 300 feet of Crown land, Akabadoo, Takatu, Barama.
Distance of claim to river or creek landing—4 miles.
Nearest claim holder—Self.

By James Seals.

1,500 x 500 feet of Crown land, May, Manikura, Barima.
Distance of claim to river or creek landing—6 miles.
Nearest claim holder—Dunbar.

By James Holland, Jos. Jones & Jos. Bishop.

1,500 x 800 feet of Crown land, Julia, Haima, Barama.
Distance of claim to river or creek landing—7 miles.
Nearest claim holder—Kaster.

By A. John.

1,500 x 800 feet of Crown land, Two Brothers, Massawini, Barama.
Distance of claim to river or creek landing—9 miles.
Nearest claim holder—P. Washington.

By Joseph Jones.

1,500 x 800 feet of Crown land, Come and see me, Haima, Barama.
Distance of claim to river or creek landing—7 miles.
Nearest claim holder—H. & T. Walters.

By Henry & Thomas Walters.

1,500 x 800 feet of Crown land, Come and see me, Haima, Barama.
Distance of claim to river or creek landing—7 miles.
Nearest claim holder—Jos. Jones.

By Jack Williams.

1,500 x 800 feet of Crown land, Trial, Whamatta, Barama.
Distance of claim to river or creek landing—10 miles.
Nearest claim holder—H. Scipio.

[3.] 15th November, 1902.

In accordance with Clause 37 (2) of the Amended Mining Regulations, 1899:

Notice is hereby given that the following Notice of intended Transfer of right, title, and interest in and to the undermentioned Claim Licence has been received by the Commissioner of Lands and Mines:—

DISTRICT NO. 5.

By Lewis Kingston to R. S. Hope.

All interest in Claim Licence No. 5,796, Akabadoo, Takatu, Barama,

All persons having any right, title, interest, or claim in and to the abovementioned Claim Licence, and who may have just grounds to oppose the transfer thereof, are hereby required to do so in due form at the office of the Department of Lands and Mines, in the City of Georgetown, within the time specified by the Regulations, setting forth his, her or their reasons of opposition in writing, duly signed.

FRANK FOWLER,
Actg. Commissioner of Lands and Mines.

Licensing.

SPECIAL LICENSING MEETING.

NORTH WESTERN JUDICIAL DISTRICT.

Notice is hereby given that the Special Licensing Meeting, opened at Arakaka Court Room on Thursday, the 6th instant, is adjourned to Thursday, the 18th day of December, 1902, at 9 o'clock, a.m., for the purpose of considering an application from the Barima, Limited, for a Retail Spirit Shop Licence, for premises situate at Five Star, in the upper Barima River.

Justices of the Peace, resident in the above district, are requested to attend at the time and place named.

ARTHUR CHOPPIN,
Stipendiary Magistrate.

Morawhanna Court Room,
Dated 22nd November, 1902.

WEST COAST DEMERARA JUDICIAL DISTRICT.

Notice is hereby given that a Special Licensing Meeting will be held at the Vreed-en-Hoop Court Room, on Friday, the 5th day of December, 1902, at 11.15 a.m., for the purpose of considering an application from Manoel Gonsalves & Company, Limited, for the transfer of their Retail Spirit Shop licence for premises situate at Plantation Vriesland, to and in favour of Francisco Vieira and Joao Pedro da Silva.

C. L. PAYNE,
Stipendiary Magistrate.

21st November, 1902.

Educational Notice.

PRIMARY EDUCATION SCHOLARSHIPS.

Notice is hereby given that as the funds voted have been almost fully appropriated the Government cannot *promise* to award any Primary Scholarships this financial year, but an examination of candidates for the same will take place in order to ascertain the successful competitors should the Combined Court thereafter provide funds for this purpose.

2. The Examination will be held at Queen's College, Georgetown. All Saints' Church of England School, New Amsterdam, and St John's School, Suddie, on Tuesday, the 23rd December, 1902, commencing at 10.30 a.m.

3. In the event of there being less than six competitors in the County of Berbice or Essequebo, no Examination will be held at New Amsterdam or Suddie; but the Candidates may present themselves at the Georgetown centre.

4 Candidates will be required to apply for a Card of Admission to the Examination on or before the 30th November, to give the names and addresses of their Parents or Guardians, and to forward a Certificate of good character from a Minister of Religion and a Certificate of Birth or Baptism, in the case of boys, showing they will be under 12, and in the case of girls, that they will

Digitized by Google

be under 13 years of age on the day of the Examination.

5. Candidates will be required to read a passage from a Newspaper or Standard Author, to write a similar passage from Dictation, to work sums to Vulgar and Decimal Fractions, inclusive, and to answer elementary questions in English Grammar.

H. W. SCONCE.
Acting Inspector of Schools.

Education Department,
6th August, 1902.

Treasury Notice.

THE following original cycle badge has been reported to be lost or stolen :—

Private No..... ..2836.

Another badge has been issued in place thereof.

Notice is hereby given that any cycle to which the above original badge is found affixed will be dealt with as the law directs in respect of an unlicensed cycle

C. B. HAMILTON,
Receiver General.

Treasury,
Inland Revenue Branch,
26th November, 1902.

Municipal Notices

TOWN HALL,
Georgetown, 19th November, 1902.

WHEREAS it is provided in the Georgetown Town Council Ordinance, 1898, Amendment Ordinance 1900, Section No. 3, that a general election of Town Councillors for all the Wards of the City shall be held every two years ;

And whereas the Council have appointed the following days and hours for the election of Town Councillors to represent the said Wards of the City respectively : - that is to say :

Monday, 1st December, 1902: for the election of Councillors to represent –

Ward No. 1, Kingston, at 11 o'clock, a.m.

Ward No. 2, North Cumingsburg, W., at 12 o'clock, noon

Ward No. 3, North Cumingsburg, E., at 1 o'clock. p.m.

Ward No 4, South Cumingsburg, W. at 2 o'clock, p.m.

Ward No. 5, South Cumingsburg, E., at 3 o'clock, p.m.

Tuesday, 2nd Decemb r, 1902 for the election of Councillors to represent—

Ward No 6, Robbstown, at 11 o'clock, a.m.

Ward No. 7, Lacytown, at 12 o'clock, noon.

Ward No. 8, Newtown, at 1 o'clock, p m.

Ward No. 9, Stabroek, at 2 o'clock p.m.

Ward No. 10, Werk-en-Rust, at 3 o'clo k, p.m.

Wednesday, 3rd December 1902, for the election of Councillors to represent—

Ward No. 11, Charlestown at 11 o'clock, a.m.

Ward No. 12. Bourda, at 12 o'clock, noon

Ward No. 13, Albert Town, at 1 o'clock, p.m.

Ward No. 14, Queen's Town, at 2 o'clock, p.m.

Therefore all persons duly registered as Voters at the election of Town Councillors are hereby called upon to elect Town Councillors to represent the said Wards respectively on the days and at the hours herein specified

By order of the Mayor and Town Council.

P. P FAIRBAIRN,
Town Clerk.

TOWN HALL,
Georgetown, 19th November, 1902

PURSUANT to Town Council Notice of this date calling on all persons duly registered as voters at the election of Town Councillors to elect Town Councillors to represent the various Wards of the City of Georgetown :

I hereby give notice that I will attend at the Town Hall on Monday, 1st December, 1902, at the undermentioned hours for the purpose of receiving nominations of Town Councillors to represent the following Wa ds, respectively : --

Ward No 1, Kingston, at 11 o'clock a.m.

Ward No 2 North Cumingsburg, W at 12 o'clock, noon

Ward No. 3, North Cumingsburg E., at 1 o clock p.m.

Ward No. 4, South Cumingsburg, W , at 2 o'clock, p.m.

Ward No. 5, South Cumingsburg E , at 3 o'clock, p.m.

On Tuesday, 2nd December, 1902, at the undermentioned hours for the purpose of receiving nominations of Town Councillors to represent the following Wards, resp e-tively :—

Ward No 6, Robbstown, at 11 o'clock, a.m

Ward No. 7, Lacytown, at 12 o'clock, noon.

Ward No. 8, Newtown, at 1 o'clock, p m.

Ward No 9, Stabroek at 2 o'clock p.m.

Ward No. 10, Werk-en-Rust, at 3 o'clock, p.m.

On Wednesday, 3rd December 1902, at the undermentioned hours for the purpose of receiving nominations of Town Councillors to represent the following Wards, respectively :—

Ward No. 11, Charlestown, at 11 o'clock, a.m.

Ward No. 12, Bourda, at 12 o'clock, noon.

Ward No. 13, Albert Town, at 1 o'clock, p m.

Ward No. 14, Queen's Town, at 2 o'clock, p.m.

P P. FAIRBAIRN,
Town Clerk, Returning Officer.

TOWN Hall,
Georgetown, 17th November, 1902.

PATRICK PLAYFAIR FAIRBAIRN, Esquire, Town Clerk for the City of Georgetown, returned from leave of absence and resumed the duties of his office from this date.

Notice whereof is given for general information.

J. WOOD DAVIS
Mayor.

Digitized by Google

TENDERS FOR THOMAS LANDS.

TOWN HALL,

Georgetown, 24th November, 1902.

TENDERS will be received by the Mayor and Town Council up to 12 o'clock noon, on MONDAY, 8th December, 1902

For the rental of that portion of land part of Plantation Thomas, about 200 Roods long by 37½ Roods wide, lying between the Railway Dam and the Longden Park, North of the main draining trench and dam of Plantation Bel Air, and containing 25 acres (more or less) for Twelve (12) months from 1st January, 1903.

Terms and conditions of Contract and any further information required may be ascertained on application to the Town Clerk.

The Council does not bind itself to accept the highest or any Tender.

Tenders to be addressed to the Town Clerk and marked "Tender for Thomas Lands,"

P. P. FAIRBAIRN,
Town Clerk.

RE-APPRAISEMENTS ACCOUNT DETERIORATION.

TOWN HALL.

Georgetown, 28th November, 1902.

IN accordance with section 149 of Ordinance No. 25 of 1898, I hereby give Notice that the re-appraisements made in terms of the 146th section of said Ordinance of Lots and Buildings in the City of Georgetown, have been completed and lodged in my office, and the said appraisements will be open between the hours of 10 a.m. to 3 p.m. daily (Sundays and Holidays excepted), and on Saturdays until 1 p.m., for One Calendar Month from date hereof for inspection of all parties owning or representing the said Lots and Buildings, in order that they may appeal against the re-appraisements of their respective premises should they think fit so to do.

P. P. FAIRBAIRN,
Town Clerk.

Digitized by Google

LIST showing the number and description of all Strays impounded at the following Pounds in the Colony for the week ending Saturday, 22nd November, 1902, in accordance with section 14, Ordinance 1 of 1866.

Name of Pound.	When brought to the Pound.		Name of Party Bringing.	Name of Party Sending.	Place from whence Stray was sent.	Description of Animal.	Brand, Marks, Colour, &c., &c.	Remarks.
	Date.	Hour.						
Demerara—								
Belfield	20.11.1902	9.45 a.m.	Sagorsing	Pragdut	Greenfield	Cow	X 3 R right hip. Brown.	
Mahaica	17.11.1902	7.55 a.m.	Ewd. Gravesande	Maria Drayton	Mahaica Village	Ewe Goat	No brand or mark. Brown.	
Mahaicony	17.11.1902	8 a.m.	Guye King	Guye King	Perth Village	He Ass	T G right hip.	
Vigilance	18.11.1902	5.15 p.m.	P.C. 1,698 Chesney	P.C. 1,698 Chesney	Vigilance Pol. Station [yard	Cow	F E left hip. Brown.	
Providence	Nil.	Nil.	Nil.	Nil.	Nil.	Nil.	Nil.	
Essequebo—								
Anna Regina	Nil.	Nil.	Nil.	Nil.	Nil.	Nil.	Nil.	
Suddie	Nil.	Nil.	Nil.	Nil.	Nil.	Nil.	Nil.	
Capoey	Nil.	Nil.	Nil.	Nil.	Nil.	Nil.	Nil.	
Aurora...	Nil.	Nil.	Nil.	Nil.	Nil.	Nil.	Nil.	
San Souci	16.11.1902	12.35 p.m.	John Hoodith	John Hoodith	Pln. Maria's Pleasure	Cow	No mark or brand. Brindle.	
do.	16.11.1902	12.35 p.m.	John Hoodith	John Hoodith	Pln. Maria's Pleasure	Heifer calf	No mark or brand. Brindle.	
Berbice—								
Fort Wellington ...	17.11.1902	2.50 p.m.	James Sears	James Sears	No. 28 Village	Ewe Goat	Right ear split, left cut off. Brown.	
do.	17.11.1902	2.50 p.m.	James Sears	James Sears	No. 28 Village	Ewe Goat	No mark. Grey.	
Reliance	21.11.1902	2.45 p.m.	T. H. Matthews	C. Barry	Cumberland Village	Ewe Goat	Nil. Brown & white.	
do.	21.11.1902	2.45 p.m.	do.	do.	do.	Ram Goat	Nil. Brown.	
do	21.11.1902	2.45 p.m.	do.	do.	do.	Ewe Goat	Nil. Black.	
Eliza & Mary... ...	22.11.1902	3.40 p.m.	Bridgemahan	W. J. Phillips	Pln. Springlands	Cow	D 60 right hip. Cream.	
No. 53 Village ...	20.11.1902	3 p.m.	R. A. Hope	R. A. Hope	No. 53 Village	Cow	$\frac{2}{R}$ right leg. Dark brown.	

Digitized by Google

Customs' Notices.

INTENDED SALE OF GOODS FOR WAREHOUSE RENT.

NOTICE is hereby given, in terms of Sub-Sections 1 and 2 of Section 148 of Ordinance 7 of 1884, that the goods contained in the packages hereinafter described will, on account of Storage Rent due and unpaid, be sold at the Colonial Bonded Warehouse, Georgetown, at 12 o'clock, noon, on Friday, the 19th day of December, 1902.

Date of Warehousing.	Consignees' Names.	Marks on Packages.	Description of Goods.	Names of Importing Vessels.
31st Dec. 1900 ...	Rodrigues & Abreu ...	S	10 Octaves Wine.	Hilda.
19th Dec. 1901 ...	Do.	R. & A.	1 Octave Wine.	Felisberta.
27th Dec. 1901 ...	Hing Cheong & Co. ...	[E.M.W.]	4/4 Casks Wine.	Salvador.
3rd May, 1902 ...	Do.	H.C. & C.	4/4 do. do.	Prins Willem II.
10th Dec. 1901 ...	Do.	H C G	2 Cases Ganje.	Harlyn.
12th Nov. 1901 ...	J. A. Gomes... ...	JAG	14 Cases Whisky.	Naparima.
26th Jan. 1900 ...	P. Dargan	P.D.	1 Cask do.	Do.
27th Feb. 1900 ...	Do.	Do.	1 do. do.	Torgorm.
3rd May, 1902 ...	Wm. Smith	W.S.	1 6/12 Cases Gin.	Prins Willem II.
6th Nov. 1901 ...	C. A. Laing	Add	2 Cases Gin.	Arthur.
15th Apr. 1901 ...	B. B. McConnell & Co., Ltd.	Add	1 Box Cartridges.	Lyng.
15th May, 1902 ...	Do.	C	4 Bales Tobacco.	Swift.
Do. ...	Do.	Do.	1 Bag Tobacco	Do.
Do. ...	Do.	Do.	5 Barrels Tobacco.	Do.
5th Dec. 1900 ...	Luigi Psaila... ...	L.P.	12/4 Casks Wine.	Glitra.
9th Dec. 1896 ...	Do.	F.B.	2/4 do. do.	Atlantis.
10th May, 1902 ...	De Jonge & Smith ...	T & C	1 Package Show Cards.	Prins Willem V.
Do. ...	Order	D S E.J.A. 3/4	2 Cases Merchandise.	Do.
7th June, 1902 ...	Order	T	1 Bale do.	Prins Willem I.
3rd Apr. 1902 ...	J. A. Gomes... ...	JAG	13 Cases Brandy.	Eden.
1st May, 1902 ...	Martin Doorly ...	...	2 Bot. Rum.	Solent.
17th May, 1902 ...	Taxeira & Sobrinho ...	Add	1 Parcel Merchandise.	Eden.
2nd June, 1902 ...	Mercurius Cigar Factory	F.M.H.	2 Boxes Tobacco.	Esk.
16th Oct. 1901 ...	Diogo Gomes ...	D.G. 70,396 70,396½	2½ Hhds. do.	Roraima.
27th June, 1902 ...	J. P. Coelho... ...	N.S.	1 Case Wine.	Sargasso.
3rd Oct. 1901 ...	De Cairos Bros. & Co., Ld.	D.C.B. & Co.	1 do. Caps.	Roraima.
	GARNETT & COY.'S RECEIVING STORE.			
6th Apr. 1902 ...	Manager B.G. Gas Coy..	Add A R	1 Parcel Catalogue.	Eden.
Do. ...	J. A. Gomes... ...	JAG 955	1 Case Show Cards.	Do.
25th June, 1902 ...	J. E. Strickland & Co....	JES ½	2 Cases Merchandise.	Solent.
Do. ...	Rev. J. W. Wright ...	Add 503	1 Parcel Maps.	Do.
4th Sep. 1901 ...	L. M. Roach... ...	R. P. 6,545	1 Case Piano.	Do.
	LA PENITENCE RECEIVING STORE.			
5th Apr. 1902 ...	J. M. Molyneaux ...	M M J	1 Case Woolens.	Sibun.
9th Apr. 1902 ...	G. R. Garnett ...	D. C. & C.	1 Case Ad. Matter.	Naparima.
20th June, 1902 ...	Order	T. & S.	7 Casks Whiting.	Sibun.
	DE JONGE & SMITH'S RECEIVING STORE.			
30th Apr. 1902 ...	W. Cunningham ...	PS	1 Box Cigars.	Korona.
16th May, 1902 ...	C. Bromley ...	A. M. X. 7	1 Parcel Sundries.	Fontabelle.
19th June, 1902 ...	W. Fogarty	WF	1 Parcel Samples.	Caribbee.
20th June, 1902 ...	C. K. Jardine ...	Add	1 Box Machinery.	Do.
25th June, 1902 ...	Order	Do. Anglo-American Coy.	1 Package Rubber Conts.	Fontabelle.

Custom House, Georgetown,
6th November, 1902.

D. G. GARRAWAY,
Comptroller of Customs.

Digitized by Google

INTENDED SALE OF GOODS FOR WAREHOUSE RENT.

NOTICE is reby given in terms of Section 84 of Ordinance 7 of 1884, that the goods contained in the packages hereinafter described will, on account of Storage Rent due and unpaid, be sold at the Colonial Bonded Warehouse Georgetown at 12 o'clock, noon, on Friday, the 19th day of December, 1902.

Date of Warehousing.	Consignees' Names.	Marks on Packages.	Description of Goods.	Names of Importing Vessels.
9th Oct. 1901 ...	J. R. Uhn	Add	1 Case Cigars.	Solent.
GARNETT & COY.'S RECEIVING STORE.				
3rd Oct. 1901 ...	J. M. Grant	Add	1 Box Merchandise.	Esk.

Custom House, Georgetown,
6th November, 1902.

D. G. GARRAWAY,
Comptroller of Customs.

Digitized by Google

Post Office Notices.

UNCLAIMED POSTAL MATTER.

General Post Office,
Georgetown, 19th November, 1902.

THE following articles are now lying at the General Post Office unclaimed, and will be delivered to the parties entitled thereto, on application at the counter.

F. W. COLLIER,
Postmaster General.

PAID FOREIGN LETTERS.

Names.	Address.	Office of Origin.
Assing, Mr. A.	...Queenstown, Essequebo, ...	...Trinidad.
Attwaroo ...	...Pln. Leonora, W. C.	do.
Adamson, F.	...Georgetown, Dem....	do.
Austin, Joseph	...lot 40, Camp St., Dem.	New York.
Ajour, Mr. S	...lot 36, Queen St., Dem.	St. Lucia.
Braitwaith, Miss G.	...247, Robb St., Bourda.	Grenada.
Bagten, Mr.	...Triumph, E. C.	...Barbados.
Brown, Miss C.	...Georgetown, Dem...	Trinidad.
Barschall, Mr. Th.	...c/o Mr. Young Barima, Dem.	...Richen.
Badget, Mr. R.	...c/o Mr. Young, Barima, Dem.	...London.
Brandon, Mrs. J. E.	..19, George St., Dem..	Barbados.
Best, Miss H.	...King St., 22, Dem....	do.
Bruce, Mrs. Sarah	...Robb St., 39, Dem....	Grenada.
Brown, J. H.	...Georgetown, Dem...	New York.
Benkenboom, H.	...Georgetown, Dem....	Curacao.
Barton, Mr. Donald.	Arakaka, N. W. D...	New York.
Brown, Mrs. R.	...Queen St..26, Georgetown ...	...Barbados.
Burton, Mr. B.	...N/A, Berbice	...Nickerie.
Burnett, Marie	...Lamaha St., Dem....	Paramaribo.
Boxwill, Mrs. A.	...Howes St., 57	...Nickerie.
Cave, Mrs. M. J. (2)	LaBagotelle, Leguan.	Barbados.
Clarke, Miss D. A.	...Belair St., Geo'town.	do.
Campbell, Miss L.	...South St., 215 ...	do.
Crookes, Miss H.	...349, Georgetown	...Trinidad.
Condia, Mr. ...	...Sisters Village, W.B.	Nickerie.
Chapman, J. A.	...72, Hinck Street.	...New York.
Collier, Dr. J. H.	...Geo'town Dem.	...Birmingham
Codrington, Miss C.	...Berbice ...	...Barbados.
Chase, Miss W.	.. Lot 18, Georgetown..	do.
De Ridder, Miss H.	..Evans St., 28, Dem	..London.
Davis, Mr. E.	...Canal No 2, Polder, W. B. ...	...St. Kitts.
Daniel, Mr. J.	...Demerara ...	...Barbados.
Edwards, Miss M.	...Alness Village, Berbice ...	...Nickerie.
Emptage, C.	...Lapenitence P.O.	...Barbados,
Fillip, J.	...Barrock St., Dem.	...New York.
Folkes, Miss R.	...Lot 8, Charlestown...	Barbados.
Ford, Miss E.	...26, Forte St., Kingston	...Gold Coast.
Fruse, H. E. (3)	...c/o Post Office, Demerara,	...London.
Garraway, Mrs. J.	...Georgetown, Dem....	Grenada.
Guimsronet, Miss A.	Demerara	...Martinique.
Gibson, Mr. H.	...Water Street, Dem...	Barbados.
Gray, Mr. J. G.	...G'town, Dem.	...New York.
Goodridge, Mrs. C.	...Hadfield St., 13	...Trinidad.
Grey, Mr. J.	...Georgetown, Dem....	Liverpool.
Gittins, Mr. W.	...c/o G.R.O., Dem.	...Manchester.
Gittins, Miss B.	...Georgetown, Dem.	...Trinidad.
Guyms, Mr. C.	...Tumetumeri, Potaro River	...London.
Gordon, A. J. A.	...Georgetown, Dem....	Barbados.
Gilbert, Mr. J.	...Plaisance, E.C., Demerara	...Paramaribo.
Griffith, Mr. J.	...Kitty Ville Railway, Demerara	...Barbados.
Hector, Mrs. S.	...Georgetown, Dem....	Nickerie.
Holder, Mr. J. H.	...136, Waterloo St., Demerara	...Barbados.
Hope, Mr. Fred	...Lombard St., 17, Georgetown	...Paramaribo.
Hector, Mr. H.	...Sproston No. 2 shop, Arakaka	...Barbados.
Holder, Mr. Z.	...Charlotte St., N/A., Berbice ...	do.
Hodge, Mr. D.	...c/o Trinity Mission House	...New York.
Hinds, Mr. Geo.	...c/o Miss M. Babb, Robb Street	...Barbados.
Hall, Miss L.	...Dem'ara St., No. 62..	do.
Irving, E. A.	...Camp St., lot 51, City ...	...New York.
Johnson, Mrs. E.	...Bent St., 69, G'town.	St. Vincent.
Joseph, Mr. A.	...Charlotte St., Dem..	St. Lucia.
Jordan, Mr. J.	...Queen St., 18, Dem..	Barbados.
King, Messrs. Y. & Co. ...	...Bookseller, G'town	..London.
Kennedy, Mrs. Wm.	Alexander St., 57, Demerara ...	...Barbados.
Kidney, Mrs. A.	...Charlotte St., lot 100, Demerara	do.
Killnan, Mr. C.	...Lombard St., 23, Dem.	London.
Knight, Mrs. J.	...Middle St., 232, Georgetown	...Barbados.
King, Mr. P. A.	...Geo'town Dem. ...	do.
McJeffers, W. H.	...XI Mile Potaro, Essequebo...	...St. Vincent.
Millow, Mrs. Jas.	...Camp St., 141, Georgetown	...St. Lucia.
Maiéls, Mrs. E.	...Regent St., 100, Georgetown	...Suriname.
Manns, Mrs. E.	...105, Regent St., Bourda ...	...Barbados.
Murpho, J. C.	...c/o Francis Taylor, Demerara ...	...Trinidad.
Marrion, Mrs. A.	...Fellowship Village, W. C. ...	...Barbados.
Made, Mr. Wm.	...Georgetown, Dem....	Montserrat.
Mackay, Chas.	...Bijou Cottage, Charlotte Street	...London.
Moore, Miss H. L.	...Carmichael St., 128,	Barbados.
Miller, Miss M.	67, Church St., Dem.	do.
Morrison, Mr. M.	...Smith & Brothers, Dem	do.
Meyers, Mrs. M.	...Georgetown, Dem....	Trinidad.
McGregor, M. A.	...Georgetown, Dem....	New York.
Oneals, P. Wm.	...Arakaka Landing	...Barbados.
Prescod, Mr. E.	...Waterloo St, 137, ...	do.
Parker, G. Wm.	...Tumatumari, Potaro.	London.
Poncham ...	...59, Village Corentyne, Berbice	...Trinidad.
Phillips, J. N.	...North Road, Dem....	London.
Payne, Mrs. J.	...Georgetown, Dem....	Barbados.
Parris, Mrs. Q.	...Third St., 132, Queenstown ...	...Trinidad.
Parris, Mr. J.	...Regent St., 100, Dem.	St. Vincent.
Quintyen, Mrs. E.	...Upper Robb St., 47.	Barbados.
Quinn, Miss E.	...Robb St., 246, Dem.	London.
Reid, Miss M.	...126, Regent St.	...Barbados.
Rodgers, Mr. T.	...La Penitence, Dem..	Nickerie.
Ronel, Miss G.	...Demerara ...	...Martinique.
Rompot, Wm.	...Corentyne, Berbice..	Nickerie.
Rock, Miss M. J.	...Water St., 12, Dem..	Barbados.
Romeril, Miss	..Maison Aubin, G't'n.	London.
Reid, Mrs. S.	...Col. Hospital, Dem.	Trinidad.
Reid, Mrs. A. S.	...Water St., 13, Dem..	do.
Reid, L. F., Esqr.	...Georgetown, Dem....	Grenada.
Roberts, Mr. J.	...Dem. Gold Mine Co.	St. Vincent.
Sahaibdeen, c/o J. Andrews ...	...Pln. Leonora	...Trinidad.
Simons, Mrs. F.	...c/o P.O., Demerara..	do.
Seymore, Mrs. M.	...Queenstown, Dem...	Barbados.
Scott, Mrs.	...High St., Kingston...	do.
Skeete, Miss M.	...Upper Charlotte St..	Trinidad.
Syler, C. F. R.	...Georgetown, Dem....	New York.
Timathy, Mr. J.	...Albuoystown	...Dominica.
Trotman, Mrs. C.	...37, Cummings St.	...Paramaribo.
Thorpe, Miss E.	...D'Urban St., 68, Dem.	Barbados.
Thornhill, Mrs. H.	...133, Church St., Dem.	Trinidad.
Terrell, A. J.	...3, Princess St.	...New York.
Telford, Wm.	...26, Forte St., Kingston ...	do.
Vigouret, Mons. J.	...Poste Restante, Dem.	Geneve.
Wilson, Miss L.	...131, North Road	...Trinidad.
Wilson, Miss L.	...Georgetown, Dem....	St. Vincent.
Williams, Mr. Jas.	...131, Regent Rd., Dem.	New York.
Walton, Miss S.	...Lombard St., 15	...Barbados.
Wood, Mr. J.	...Under Craigs Cottage, Georgetown..	London.
White, Mrs. D.	...Camp St., Dem.	...Barbados.
Wong-en-Chung	...East Bank, Dem.	..New York.
Webber, Miss N.	...c/o F. Webber, Bartica ...	...Barbados.
Westmoreland, Miss S. ...	...East Bank, Dem.	...Jamaica.
Watson, Mme. T.	...Georgetown, Dem....	St. Lucia.
Ykner, Mr. Y.	...Stewartville Village, W.C. ...	...Germany.

UNPAID FOREIGN LETTERS.

Names.	Address.
Accra, Mr. Robt.	...Buxton Village, East Coast.
Bhagwan, Bakhssingh	...Demerara.
Bayne, Mr. Alx.	...c/o Miss F. Rose, 272, Lamaha Street.
Barrow, Clara	...226, South St., c/o Miss C. Pilgrim.
Campbell, Mrs. Selena	...Robb St., 33, Demerara.
De Andrade. M. Jesus	...Holmes and Queen Sts., 15 and 16.
Gay. Mrs. Susanna	...Charlotte St., 7, N/A., Berbice.
Goring, H.	...Regent St., Demerara.
Grant, Mr. S. S.	...Pln., Schoonard, W. B.
Harris, Ernest	...c/o The Harris Lewis.
Hammski,	...Hdwe & Co., Georgetown.

Digitized by Google

Names	Address.
Nichols, Mr. Joseph	...6, Upper Bent Street.
Riddle, Isaac	...Georgetown, Demerara.
Reis, Mr. J. A.	...82, Duke St., Kingston.
Simmons, Miss I.	...New North Road.
Stewart, Duncan	...76, Barrack Street.
Semple, Miss H. E.	...Litchfield, W. C., Berbice.
Spooner, Miss Augusta	...228, South Road.
Wharton, Mr. Michael	...Queenstown, Essequebo.
Waldron, Miss Gertrude	...Camp St., 202.

PAID PORTUGUESE LETTERS.

Names.	Address.	Office of Origin.
A. F. Comache	...New Amsterdam	.. Glasgow.
Alex. Teixeira, Mr.	...Georgetown	...New York.
D. Maria Gonsalves.	do.	...Madeira.
Germano A. Pestano.	lot 82, Upper Robb St., Bourda	...Madeira.
H. de Freitas, Mrs.	...Marrington Stores, Georgetown	...Nickerie.
Jose Martins	...lot 12, Lombard St.	Hamburg.
J. Ferreira	...lot 15, Water St.	London.
Luiz N. Xavier	...lot 301, Camp and Regent Sts.	...Madeira.
Louis de Souza, Mr.	...Georgetown ...	..Glasgow.
Maria, V. Gomes	...lot 82, Duke St., Kingston ...	...Madeira.
Manoel Pestano 2)	...lot 59, Holmes St.	..New York.
Manoel de Freitas	...Georgetown	...Madeira.
Manoel da Silva	...lot 80, Leopold and Breada Sts.	...Suriname.
S. M. Pereira	...Georgetown	...New York.

LIST OF REGISTERED ARTICLES LYING UNCLAIMED AT THE GENERAL POST OFFICE.

Names.	Address.	Country of Origin.
Maria de Freitas	...135, Waterloo St.	...Madeira.
Joao Mendes da Silva.	Georgetown	... do.
Henrique de Abreu...	Demerara ...	... do.
Mrs. K. Washington.	Michel ...	...London.
Bertel Kolstrom	...Georgetown ...	...Germany.
Jose Martins	...12, Lombard Street..	do.

REGISTERED LETTERS RETURNED FROM COUNTRIES TO WHICH ADDRESSED.

Date Posted.	Where Posted	Address.
31st October, 1901	...G.P.O. ...	...Madame Ph. Rubens De Jong, Poste Restante, New York.
24th April, 1902	...Enmore ...	...Merciana Rita Jardim, Rua da Princiza Dona Amelia, Madeira.

NEWSPAPERS, ETC., RECEIVED HERE WITHOUT ADDRESSES.

The Daily Telegraph.
The Natal Witness.
Church Bells.
The Barbados Bulletin.
Le Matin.
Correio Nacional.
Pearson's Magazine.
L. Schutte's Catalogue.
Catholic Hymn Books.

CORENTYNE COAST MAIL SERVICE.

General Post Office,
26th November, 1902.

TENDERS will be received at the office of the Postmaster General of British Guiana up to the hour of 12, noon, on Tuesday, the 16th of December, for the performance of the Mail Service between New Amsterdam and Skeldon on the Corentyne Coast, Berbice, for a period of three, five, or seven years, from the 1st April, 1903.

The Contractor will have to run daily, Sundays excepted, in each direction, a light vehicle or carriage to be drawn by a horse or mule, or a mounted messenger, such vehicle and animals to be approved of by the Postmaster General.

The Contractor will be required to stop at every Post Office which is or may hereafter be established along the route for the purpose of receiving and delivering Mails, Post Office Stores, and all articles which the Post Office may be required to send as Mails. The Contractor will be required also to receive and deliver Private Letter Bags and Police Bags.

Vehicles, Horses, Forage, Stable accommodation, and all requisites necessary for the due performance of the Service will have to be provided by and at the expense of the Contractor.

Security for the due performance of the Contract and for the due and safe delivery of the Mails will have to be given, and the contracting party will be liable to the same penalties as are now in force, and of which as of other matters not mentioned in this Notice, particulars can be obtained from the Postmaster General.

The Time Tables at present in force, or such other Time Tables as the Postmaster General may specify, will have to be observed in the new Contract, and copies can be obtained from the Postmaster General.

The Government does not bind itself to accept the lowest or any Tender.

The successful Tenderer will have to pay the cost of drawing up the Contract and of providing copies, &c.

No sliding scale Tender will be considered.

F. W. COLLIER,
Postmaster General.

ROYAL MAIL ARRANGEMENTS.

MAILS for Europe and the West Indies, by the R.M.S. "Eden," will be closed at General Post Office, on Wednesday, 3rd December, 1902, at 3 p.m.

Letters for despatch by this Mail may be posted in City Street Boxes and at Branch Offices up to 3 p.m.

Postal matter will be registered at G.P.O. up to 2 p.m.

At City Branch Offices postal matter will be registered up to 1 p.m.

Money Orders issued between 8 and 10 a.m.

Parcels received up to noon.

Postal matter handed in at the G. P. O. counter will be received after closing of this Mail on payment of extra postage, as follows:—

Ordinary postal matter posted within 30 minutes, 2 cents.

Ordinary postal matter posted within 60 minutes, 12 cents.

Registered matter within 30 minutes after closing of Registered Mail, 4 cents.

COUNTRY MAILS will be forwarded to Georgetown, as follows:—

Demerara.—East Coast, by Train leaving Mahaica at 8.50 a.m. on 3rd.

Demerara.—West Coast, by Train leaving Greenwich Park at 8.30 a.m. on 3rd.

Demerara.—East Bank, by Mail Waggon leaving Grove at 2.30 p.m. on 3rd.

Demerara.—West Bank, by Mail Waggon leaving Wales at 2.05 p.m. on 3rd.

Berbice.—By train leaving Rosignol at 6.55 a.m. on 3rd.

Essequebo.—By Steamer leaving Onderneeming at noon on the 2nd.

Bartica.—By Steamer leaving at 8 a.m. on 3rd.

F. W. COLLIER,
Postmaster General.

General Post Office,
Georgetown, 27th November 1902.

Miscellaneous.

POLICE MAGISTRATE'S COURT, GEORGETOWN.

(CIVIL JURISDICTION.)

REMANETS of Civil business in the above Court will be called over on Tuesday, December 9th. List of all cases to be taken will be exhibited in the usual place on December 2nd.

SOUTHWELL G. T. BOURKE,
Acting Police Magistrate.

11th November, 1902.

POMEROON JUDICIAL DISTRICT.

Seizure.

PURSUANT to the provisions of the Crown Lands Ordinance No. 11 of 1887, I, the undersigned, or some one duly authorized by me in writing, will sell publicly to the highest bidder at Marlborough Court

Digitized by Google

House, in the said district, on Thursday, the 18th day of December, 1902, at the hour of 12 o'clock, noon, the following articles, viz.:—2 logs, containing about 66 cubic feet, simarupa, seized by Mr. George L. B. Gall, Government Officer, from William Cameron, under section 14 of the Indian Regulations of 1880, unless the same are claimed in due course of law, on or before Saturday, the 29th day of November, 1902.

Terms of Sale:—Cash, with 2 per centum Church and Poor and Royalty at the rate of one half cent per cubic foot of simarupa wood.

The seizure is lying at "Lilydale" on the right bank of the Pomeroon River, in the County of Essequebo.

JOHN HUMPHRYS,
Stipendiary Magistrate.

8th November, 1902.

BRITISH GUIANA MEDICAL DEPARTMENT.—RETURN FOR THE WEEK ENDING SATURDAY, 1ST NOVEMBER, 1902.

PUBLIC HOSPITALS.

Hospital at	Remaining from last week.			Admitted in the week.			Discharged recovered in the week.			Discharged for other causes in the week.			Died in the week.			Remaining at the end of the week.			Out-patients treated in the week.		
	M.	F.	T.	M.	F.	T.	M.	F.	T.	M.	F.	T.	M.	F.	T.	M.	F.	T.	M.	F.	T.
Georgetown ...	414	228	642	120	79	199	45	27	72	72	44	116	11	5	16	406	231	637	392	515	907
New Amsterdam ...	91	34	125	21	12	33	7	2	9	12	3	15	8	1	9	85	40	125	114	148	262
Suddie	54	22	76	28	8	36	4	1	5	15	5	20	8	4	12	55	20	75	38	47	85
Bartica	4	...	4	3	...	3	1	...	1	...	...	...	...	...	...	6	...	6	6	7	13
Morawhanna ...	7	2	9	1	...	1	2	2	4	...	...	...	...	...	...	6	...	6	5	7	12
Potaro Dispensary...	3	...	3	1	...	1	1	...	1	1	...	1	...	...	...	2	...	2	9	...	9
Arakaka do. ...	5	2	7	5	1	6	5	2	7	...	1	1	...	...	...	5	...	5	51	5	56
Total ...	578	288	866	179	90	279	65	34	99	100	53	153	27	10	37	565	291	856	615	729	1344

PUBLIC ASYLUMS.

Lunatic Asylum ...	510	266	776	1	1	2	...	...	...	...	...	...	1	1	2	510	266	776	...	...	...
Leper Asylum ...	332	97	429	1	...	1	1	...	1	...	...	...	...	...	...	334	97	431	...	...	...
Total ...	842	263	1205	2	1	3	1	...	1	...	...	...	1	1	2	844	363	1207	...	...	...

DAVID PALMER ROSS,
Surgeon General.

BRITISH GUIANA.—MEDICAL DEPARTMENT.

ABSTRACT OF REPORTS OF PRISON HOSPITALS AND ORPHAN ASYLUM HOSPITAL.

FOR THE WEEK ENDING SATURDAY, 8TH NOVEMBER, 1902.

Hospital at	Remaining from last week.			Admitted in the week.			Discharged in the week.			Died in the week.			Remaining at the end of the week.			Increase.	Decrease.	Number of Inmates.			Percentage of Sickness.	Remarks.
	M.	F.	T.	M.	F.	T.	M.	F.	T.	M.	F.	T.	M.	F.	T.	Total.	Total.	M.	F.	T.	Total.	
H. M. P. Settlement ...	10	...	10	4	...	4	3	...	3	...	...	...	11	...	11	1	...	207	...	207	5.3	
Georgetown	2	...	2	4	...	4	1	...	1	...	...	...	5	...	5	3	...	209	15	224	2.2	
New Amsterdam ...	3	...	3	...	...	...	3	...	3	...	...	...	...	...	...	...	...	40	5	45	Nil	
Suddie	5	2	7	10	...	10	8	1	9	...	...	...	7	1	8	1	...	47	5	52	15.2	
Onderneeming ...	2	...	2	4	...	4	3	...	3	...	...	...	3	...	3	1	...	111	...	111	7.7	
Orphan Asylum ...	3	3	6	6	...	6	1	1	2	...	...	...	8	2	10	4	...	58	25	83	12.	
Total ...	25	5	30	28	...	28	19	2	21	...	...	...	34	3	37	10	...	672	50	722	5.1	

DAVID PALMER ROSS,
Surgeon General.

NOTICE OF APPLICATION

FOR TRANSFER OF A LICENCE TAKEN OUT IN RESPECT OF ANY BUSINESS OR TRADE.

NOTICE is hereby given that G. Bettencourt, J. M. de Freitas and E. G. Fonseca, trading as Scott & Co., residing at lot 200, Camp Street Brickdam, and 45, Robbstown, respectively the holders of licences Nos. 205/8, 12,646/7, 2,166/166, for carrying on a general business for the sale of Drugs and Tobacco, at lot 20, Newtown, and E. G. Fonseca, residing at lot 45, Robbstown, have given the Commissary of Taxation of the Georgetown Fiscal District, notice of the intention to transfer the said licences to the said E. G. Fonseca. Any person having a claim of over $100 for a liquidated sum against the said G. Bettencourt, J. M. de Freitas and E. G. Fonseca, trading as Scott & Co., and desiring to oppose the said transfer, must give to the said

Digitized by Google

Commissary within 14 days of the date of this notice, a written notice objecting to the said transfer.

J. SOLOMON,
District Commissary, Georgetown District.
Commissary's Office, Georgetown,
13th November, 1902.

NOTICE OF APPLICATION
FOR TRANSFER OF A LICENCE TAKEN OUT IN RESPECT OF ANY BUSINESS OR TRADE.

NOTICE is hereby given that G. Bettencourt, J. M. de Freitas and E. G. Fonseca, trading as Scott & Company, residing at lot 200, Camp Street, Brickdam, and 45, Robbstown, respectively, the holders of licence No. 2,647/8, for carrying on the sale of Drugs, at the Stabroek Market, and E. G. Fonseca, residing at lot 45, Robbstown, have given the Commissary of Taxation of the Georgetown Fiscal District, notice of the intention to transfer the said licence to the said E. G. Fonseca. Any person having a claim of over $100 for a liquidated sum against the said G. Bettencourt, J. M. de Freitas and E. G Fonseca, trading as Scott & Co., and desiring to oppose the said transfer, must give to the said Commissary within 14 days of the date of this notice, a written notice objecting to the said transfer.

J. SOLOMON,
District Commissary, Georgetown District.
Commissary's Office, Georgetown,
13th November, 1902.

NOTICE OF APPLICATION
FOR TRANSFER OF A LICENCE TAKEN OUT IN RESPECT OF ANY BUSINESS OR TRADE.

NOTICE is hereby given that Manoel D'Silva, residing at lot 8, Lombard Street, the holder of licence No. 2,599/6, for selling Drugs at lot 126, Light Street, Albert Town, and J. E. Vanier, residing at lot 337, Murray Street, have given the Commissary of Taxation of the Georgetown Fiscal District, notice of the intention to transfer the said licence to the said J. E. Vanier. Any person having a claim of over $100 for a liquidated sum against the said Manoel D'Silva, and desiring to oppose the said transfer, must give to the said Commissary within 14 days of the date of this notice, a written notice objecting to the said transfer.

J. SOLOMON,
District Commissary,
Georgetown District.
Commissary's Office,
Georgetown, 19th November, 1902.

NOTICE OF APPLICATION
FOR TRANSFER OF A LICENCE TAKEN OUT IN RESPECT OF ANY BUSINESS OR TRADE.

NOTICE is hereby given that Jose Gomes Ramalho, and Joao V. Caetano, residing at Georgetown, the holders of Licences Nos. 2,647/102, 3,251/78, for carrying on a provision shop, and for the sale of Tobacco at Virginia Village, lot 37, Mahaica Creek, and Jose Conceicao Nunes, residing at Virginia Village, lot 37, Mahaica Creek, have given the Commisary of Taxation of the Mahaica Fiscal District, notice of the intention to transfer the said licences to the said Jose Conceicao Nunes. Any person having a claim of over $100 for a liquidated sum against the said Jose Gomes Ramalho, and Joao V. Caetano, and desiring to oppose the said transfer, must give to the said Commissary within 14 days of the date of this notice, a written notice objecting to the said transfer.

W. H. AGLIONBY BURROWES,
Commissary of Taxation, Mahaica District.
Belfield, East Coast,
24th November, 1902.

NOTICE OF APPLICATION
FOR TRANSFER OF A LICENCE TAKEN OUT IN RESPECT OF ANY BUSINESS OR TRADE.

NOTICE is hereby given that Antonio Ferreira, residing at Bee Hive, the holder of licences Nos. 1,638/26, 3,146/22, 1,208/8, 1,209/9, 1,206/3, 1,207/4, 1,208/8, 1,209/9, for carrying on a provision shop, and for the sale of Tobacco, two carts, mule, for hire, and two mules for hire, at Helena Toll House, and Manoel da Silva Jardim, residing at Helena Toll House, Mahaica, have given the Commissary of Taxation of the Mahaica Fiscal District, notice of the intention to transfer the said licences to the said Manoel da Silva Jardim. Any person having a claim of over $100 for a liquidated sum against the said Antonio Ferreira, and desiring to oppose the said transfer, must give to the said Commissary within 14 days of the date of this notice, a written notice objecting to the said transfer.

W. H. AGLIONBY BURROWES,
Commissary of Taxation, Mahaica District.
Belfield, East Coast,
24th November, 1902.

NOTICE OF APPLICATION
FOR TRANSFER OF A LICENCE TAKEN OUT IN RESPECT OF ANY BUSINESS OR TRADE.

NOTICE is hereby given that Antonio Ferreira, residing at Bee Hive Front, East Coast, the holder of licences Nos. 1,641/29, 3,152/25, 1,642/9, 3,151/11, for carrying on a provision shop, and for the sale of Tobacco, and for keep for hire one cart, donkey, and one donkey at Ann's Grove, East Coast, and Louis Fernandes Reis, residing at Ann's Grove, East Coast, have given the Commissary of Taxation of the Mahaica Fiscal District, notice of the intention to tranfer the said licences to the said Louis Fernandes Reis. Any person having a claim of over $100 for a liquidated sum against the said Antonio Ferreira, and desiring to oppose the said transfer, must give to the said Commissary within 14 days of the date of this notice, a written notice objecting to the said transfer.

W. H. AGLIONBY BURROWES,
Commissary of Taxation, Mahaica District.
Belfield, East Coast,
24th November, 1902.

NOTICE OF APPLICATION
FOR TRANSFER OF A LICENCE TAKEN OUT IN RESPECT OF ANY BUSINESS OR TRADE.

NOTICE is hereby given that Antonio Ferreira, residing at Bee Hive, the holder of licences Nos. 1,639/27, 3,147/23, for carrying on a provision shop and for the sale of Tobacco, at Helena railway extension, and Manoel Gomes da Cambra, residing at Helena, have given the Commissary of Taxation of the Mahaica Fiscal District, notice of the intention to transfer the said licences to the said Manoel Gomes da Cambra. Any person having a claim of over $100 for a liquidated sum against the said Antonio Ferreira, and desiring to oppose the said transfer, must give to the said Commissary within 14 days of the date of this notice, a written notice objecting to the said transfer.

W. H. AGLIONBY BURROWES,
Commissary of Taxation, Mahaica District.
Belfield, East Coast,
24th November, 1902.

NOTICE OF APPLICATION
FOR TRANSFER OF A LICENCE TAKEN OUT IN RESPECT OF ANY BUSINESS OR TRADE.

NOTICE is hereby given that Augusto Canhas, residing at lot 34, Lyng Street, Charlestown, the holder of licences Nos. 105/23 and 2,095/95, for carrying on a provision business and for the sale of Tobacco, at lot 200, Camp Street, Lacytown, and Antonio de Freitas, residing at 21, Broad and Saffon Streets, have given the Commissary of Taxation of the Georgetown Fiscal District, notice of the intention to transfer the said licences to the said Antonio de Freitas. Any person having a claim of over $100 for a liquidated sum against the said Augusto Canhas, and desiring to oppose the said transfer, must give to the said Commissary within 14 days of the date of this notice, a written notice objecting to the said transfer.

J. SOLOMON,
Commissary of Taxation, Georgetown Fiscal District.
Commissary's Office, Georgetown,
24th November, 1902.

NOTICE OF APPLICATION
FOR TRANSFER OF A LICENCE TAKEN OUT IN RESPECT OF ANY BUSINESS OR TRADE.

NOTICE is hereby given that Elizabeth Ho-a-Chung, residing at Pln. Albion, Corentyne, the holder of Licences Nos. 2,135/35, 3,840/40, 3,941/41, for carrying on Shop, general Tobacco and Wine and Malt business at Pln. Albion, Corentyne, and Chan Chung, residing at Essex Street, New Amsterdam, have given the Commissary of Taxation of the New Amsterdam Fiscal District, notice of the intention to transfer the said licence to the said Chan Chung. Any person having a claim of over $100 for a liquid-

Digitized by Google

ated sum against the said Elizabeth Ho-a-Chung, and desiring to oppose the said transfer, must give to the said Commissary within 14 days of the date of this notice, a written notice objecting to the said transfer.

L. VERNON VAUGHAN,
District Commissary.
Commissary's Office, New Amsterdam, Berbice.
26th November, 1902

NOTICE OF APPLICATION

FOR TRANSFER OF A LICENCE TAKEN OUT IN RESPECT OF ANY BUSINESS OR TRADE.

NOTICE is hereby given that William Macdonald, residing at Brickdam, Georgetown, the holder of Licence No. 665/5, for carrying on a Store at Mud lot 16, Smythstown, New Amsterdam, Berbice, and W. G. Mackintosh, residing at lot 21, St. Magdalane Street, New Amsterdam, Berbice, have given the Commissary of Taxation of the New Amsterdam Fiscal District, notice of the intention to transfer the said licence to the said W. G. Mackintosh & Co. Any person having a claim of over $100 for a liquidated sum against the said William Macdonald, and desiring to oppose the said transfer, must give to the said Commissary within fourteen days of the date of this notice, a written notice objecting to the said transfer.

L. VERNON VAUGHAN,
District Commissary,
Commissary's Office, New Amsterdam, Berbice,
26th November, 1902.

SUMMARY OF WEEKLY REPORTS OF ESTATES' HOSPITALS FOR THE WEEK ENDING SATURDAY, 25TH OCTOBER, 1902 :—

	In-Patients.			Out-Patients.		
	M.	F.	T.	M.	F.	T.
Remaining from last week	1345	620	1974	349	267	616
Admitted during the week	1468	638	2106	338	250	588
Discharged during the week	1393	607	2000	365	239	604
Died during the week ...	21	20	41	...	...	...
Remaining at the end of the week	1406	633	2039	322	264	600
Increase			65			
Decrease						10

DAVID PALMER ROSS,
Surgeon General.

ESTATE OF ANTONIO FRANK, DECEASED.

PURSUANT to Ordinance No. 9, of 1887, Notice is hereby given that all creditors on the estate of ANTONIO FRANK, deceased, late of Sparendaam Village, East Coast, of the county of Demerary, individually and as carrying on business in partnership with ALEXANDER REGO, at Plaisance Village, East Coast, aforesaid, under the name, style and firm of FRANK AND REGO, are required to file their claims within three months from the date of the first publication of this notice at the office of Mr. M. R. Gonsalves, Solicitor, 18, High Street, Georgetown.

After the expiration of the said period of three months, the Executrix will proceed to distribute the estate and deal with such claims only of which she shall have had notice, and all claims of which she shall not have had notice shall thereafter be dealt with as regards such assets as may remain undistributed.

ALFRED TOOVEY,
JOHN FRANK,
As the Attorneys of LUDEVINA FRANK, the Executrix under the will of ANTONIO FRANK, deceased.
This 29th day of November, 1902.

[THIS IS THE FIRST PUBLICATION.]

IN THE SUPREME COURT OF BRITISH GUIANA.

IN THE MATTER OF THE COMPANIES ORDINANCE, 1898,
AND
IN THE MATTER OF MANOEL GONSALVES AND COMPANY, LIMITED, IN LIQUIDATION,

Ex *parte*, THE LIQUIDATORS.

Upon hearing Mr. Dargan as of Counsel for the applicants, and upon reading the affidavit of James Adolphus Perot, filed on the 18th day of November, 1902, it is ordered that the creditors of the abovenamed Company, who have not proved their debts shall prove their debts on or before the 31st day of December, 1902, to the liquidators of the Company, and any creditor who makes default in so doing, shall be excluded from the benefit of any distribution made before such debts are proved, and further that this order be by the liquidators advertised in the "Official Gazette" and "Daily Chronicle" newspaper, for not less than three Saturdays, previous to the said 31st day of December, 1902, the first to be on the 22nd day of November next.

R. A. SWAN, Actg. J.

20th November, 1902.
By the Court,
B. S. NEWSAM,
A. S. C.

L.S.

GEORGETOWN, DEMERARA.—Printed and Published every *Wednesday and Saturday*, and on such Extraordinary Days as may be directed by His Excellency the Governor, by "The Argosy" Company, Limited, at their Office, Lot 35, Water Street, Robb's Town. Subscription—Four Dollars per annum; Single Copies, 4 Cents each.—Saturday, November 29th, 1902.

Digitized by Google

Vol. XVI.] No. 51.

1,291

The Official Gazette

OF BRITISH GUIANA.

Published by Authority of His Excellency the Governor.

GEORGETOWN, WEDNESDAY, DECEMBER 3rd, 1902.

I assent.
J. A. SWETTENHAM,
Governor.

BRITISH GUIANA.

[COURT OF POLICY.]

ORDINANCE NO. 32 OF 1902.

An Ordinance to Repeal Ordinance No. 1 of 1837.

[3rd December, 1902.]

BE it enacted by the Governor of British Guiana with the advice and consent of the Court of Policy thereof, as follows :—

1. Ordinance No. 1 of 1837, intituled "An Ordinance to authorize the erection of store-houses on the mud lots in front of the town of New Amsterdam," is hereby repealed, provided that this repeal shall not affect any licence given, or any act lawfully done under the provisions of the said Ordinance. Repeal of Ordinance 1 of 1837.

Digitized by Google

Digitized by Google

I assent.

J. A. SWETTENHAM,

Governor.

BRITISH GUIANA.

[COURT OF POLICY.]

ORDINANCE NO. 33 OF 1902.

An Ordinance to amend the Customs Ordinance, 1884.

[3rd December, 1902.]

BE it enacted by the Governor of British Guiana, with the advice and consent of the Court of Policy thereof, as follows :—

Short Title and Construction.

1. This Ordinance may be cited as the Customs Ordinance, 1884, Amendment Ordinance, 1902, and this Ordinance and the Customs Ordinance, 1884, shall be read together as one Ordinance.

Entries of goods during consideration of Ways and Means.

2. It shall be lawful for the Governor or Government Secretary by an order under his hand addressed to the Comptroller of Customs to direct that all entries of goods made during such time or any part of such time as the Combined Court may be sitting for the purpose of considering or providing Ways and Means (whether in Committee or otherwise) shall be subject to any changes made in the rates of duties in the Schedule to the Customs Duties Ordinance for the time being in force.

Digitized by Google

Additions to Bills of Entry.

3.—(1.) On receipt of such order from the Governor or Government Secretary, the Comptroller of Customs shall require the following additions to be made to all forms of Bills of Entry for such goods, viz.:—

"This entry is made subject to any change of duty levied by "the Combined Court now in Session and I hereby guarantee "to make post entry for the same if necessary."

(2.) If any person refuses to make and sign the addition to the entry referred to in the previous sub-section hereof, the Comptroller of Customs shall not pass any entry for such goods during the time the Combined Court is sitting as aforesaid.

Seizure of abandoned ship.

4. If the Comptroller of Customs has reason to believe that any ship or boat which is found abandoned, anchored or made fast within the territorial waters of the Colony without any caretaker, has arrived from parts beyond the seas, and that the master thereof has not made due report of the arrival of such ship to the Comptroller of Customs or other Chief Officer of Customs, such ship and the cargo on board if any may be seized by any Officer of Customs and dealt with in the same manner as any other article seized under the provisions of the Customs Ordinance, 1884.

Digitized by Google

I assent.
J. A. SWETTENHAM,
Governor.

BRITISH GUIANA.

[COURT OF POLICY.]

ORDINANCE NO. 34 OF 1902.

An Ordinance to amend the Roads Ordinance, 1884.

[3rd December, 1902.]

BE it enacted by the Governor of British Guiana, with the advice and consent of the Court of Policy thereof, as follows :—

1. This Ordinance may be cited as "The Roads Ordinance, 1884, Amendment Ordinance, 1902." Short Title.

2. Section 27 of the Roads Ordinance, 1884, is hereby repealed, and the following Section substituted in place thereof :— Substitution of new Sec. for Sec. of 27 Ord. 1 of 1884.

"27.—(1.) The Governor, with the advice and consent of the Court of Policy, may, from time to time, by Proclamation to be published in the "Official Gazette," declare any road to be a carriage road or a bridle road, and thereupon all the provisions of this Ordinance shall apply to such road in the same manner as if it had been mentioned in the Schedules to this Ordinance." Power to declare road to be carriage or bridle road.

(2.) The Governor, with the like consent, and in the like manner as aforesaid, may order that any carriage road or any bridle road, whether mentioned in the first and second Schedules to this Ordinance or not, shall no longer be a carriage road or a bridle road, and thereupon such road shall cease to be a carriage road or a bridle road under this Ordinance.

Digitized by Google

Digitized by Google

I assent.

J. A. SWETTENHAM,

Governor.

BRITISH GUIANA.

[COURT OF POLICY.]

ORDINANCE NO. 35 OF 1902.

An Ordinance for Regulating the Harbour of New Amsterdam in the County of Berbice.

[3rd December, 1902.]

BE it enacted by the Governor of British Guiana with the advice and consent of the Court of Policy thereof as follows :— Enactment.

1. This Ordinance may be cited as "The New Amsterdam Harbour Regulation Ordinance, 1902." Short title.

2. In this Ordinance, Interpretation.

"Vessel" means and includes every kind and description of navigable craft.

"Master" means and includes every person in charge of a vessel.

THE HARBOUR.

3.—(1.) The limits of the Harbour of New Amsterdam shall be the following:— Limits of the Harbour of New Amsterdam.

Bounded on the North by a line stretching from the northern end of the side line dam between the Ordnance Fort Lands and Plantation Seawell (Lot No. 1) on the East Sea Coast

Digitized by Google

to the eastern end of the side line dam between Plantation Zeezigt, now known as Cotton Tree and Mon Choisi (Nos. 2 and 3) on the West Sea Coast. On the South by a line extending from the western end of the side line dam between the Town of New Amsterdam and Plantation Overwinning on the east bank of the river, across the river to the eastern end of the side line dams between Plantations Ithaca and Gelderland, (Lots Nos. 2 and 3), on the west bank of the river. The Eastern and Western boundaries of the said Port or Harbour, between these lines, extend to the High Water Mark spring tides.

(2.) The jurisdiction of the Harbour Master shall extend to High Water Mark on both banks of the River.

OFFICERS.

Appointment of Harbour Master and Deputy.

4. The Governor shall appoint some fit and proper person to be Harbour Master, and may from time to time appoint some fit and proper person to be Deputy Harbour Master.

Deputy may do all such acts as Harbour Master

5. Where by any Act of Parliament, Ordinance, Rule, Regulation or By-Law anything is to be or may be done by or to the Harbour Master, such thing may be done by or to the Deputy Harbour Master.

RULES AND REGULATIONS.

Governor-in-Council may make Rules.

6. The Governor-in-Council shall have power to make Rules and Regulations for all or any of the following purposes :—

(1.) For prescribing the duties to be performed by the Harbour Master or the Deputy Harbour Master;

(2.) For regulating the visiting of vessels arriving in the Harbour by the Harbour Master, as to the mooring of such vessels in the Harbour, as to questions which the Harbour Master may put to the master; and for regulating the communication from the shore with vessels arriving with immigrants;

(3.) For regulating the plying of passenger boats in the Harbour and the charges to be made for the use of such boats;

(4.) For regulating the use of public stellings in the Harbour;

(5.) For prescribing the fees and charges to be made by the Harbour Master under this Ordinance;

(6.) For dealing with the salvage of articles found or picked up in the harbour;

(7.) For preserving the sanitary condition of the Harbour and preventing encroachments on the bed or banks of the river, and for the removal of obstructions to navigation;

Digitized by Google

(8.) And generally for regulating the traffic in the Harbour, for securing the safety of vessels and the prevention of accidents.

7. The Governor-in-Council may annex to the breach of any Rules or Regulations made under the authority of the last preceding section, such penalty not exceeding one hundred dollars as he may think fit, and any such penalty may be sued for and recovered under the Summary Conviction Offences (Procedure) Ordinance, 1893. Penalty.

8. This Ordinance shall come into operation on such day as the Governor shall notify by Proclamation. Commencement.

Digitized by Google

Digitized by Google

I assent.
J. A. SWETTENHAM,
Governor.

BRITISH GUIANA.

[COURT OF POLICY.]

ORDINANCE NO. 36 OF 1902.

An Ordinance to prohibit the use of Dynamite or other Explosives for the purpose of Catching and Destroying fish in the Rivers and Creeks of the Colony.

[3rd December, 1902.]

BE it enacted by the Governor of British Guiana with the advice and consent of the Court of Policy thereof as follows:—

1. This Ordinance may be cited as "The Fish (Dynamite) "Ordinance, 1902." Short title.

2. Any person who uses dynamite or other explosive substance to catch or destroy fish or in such a manner as to render probable the destruction of fish in any of the rivers or creeks of the Colony shall be liable, on summary conviction, to a fine not exceeding one hundred dollars. Prohibition of use of dynamite, etc., for catching fish

Provided that nothing herein contained shall prevent the use of Dynamite or other explosive substance, in removing obstructions or in lawful mining in the Rivers and Creeks of the Colony.

Digitized by Google

Digitized by Google

I assent.
J. A. SWETTENHAM,
Governor.

BRITISH GUIANA.

[COURT OF POLICY.]

ORDINANCE NO. 37 of 1902.

An Ordinance to amend the Bartica Regulation Ordinance, 1887.

[3rd December, 1902.]

WHEREAS the Colony of British Guiana has, from time to time, acquired certain lots in the town of Bartica:

And whereas the said lots are still subject to liens for instalments of purchase money due thereon under the provisions of the Bartica Regulation Ordinance, 1887:

And whereas the parties mentioned in Section 20 of the said Ordinance have an interest in sums received for the purchase and rental of the said lots:

And whereas in acquiring the said lots the Colony acted in the interest of the parties hereinbefore referred to and thereby incurred considerable expense:

And whereas it has been mutually agreed between the Government of this Colony and the parties hereinbefore referred to, to deal with the said lots as hereinafter set forth.

Digitized by Google

Be it therefore enacted by the Governor of British Guiana with the advice and consent of the Court of Policy thereof as follows :—

Short title and construction.

1. This Ordinance may be cited as "the Bartica Regulation Ordinance, 1887, Amendment Ordinance, 1902," and this Ordinance and the Bartica Regulation Ordinance, 1887, hereinafter referred to as the Principal Ordinance, shall be read and construed together as one Ordinance.

Transport of lots to Bishop and Commissioners of Bartica.

2. As soon as possible after the commencement of this Ordinance, the Receiver General shall on behalf of the Colony of British Guiana—

(1.) Transport to the Bishop of Guiana, the lots mentioned in Schedule I to this Ordinance and

(2.) Transport to the "Commissioners of Bartica" the lots mentioned in Schedule II to this Ordinance.

Cessation o lien for unpaid purchase money

3. On the commencement of this Ordinance, all liens attaching under the provisions of the Principal Ordinance, to the lots aforesaid and to the lots mentioned in Schedule III to this Ordinance, and the buildings thereon, shall cease so to attach and all the said lots and the buildings thereon shall be free from any such lien.

4. One half of the costs and expenses of the transport of the lots mentioned in Schedules I and II to this Ordinance shall be paid by the Receiver General on behalf of the Colony of British Guiana, and the other half by the Bishop of Guiana in respect of the lots mentioned in Schedule I, and by the "Commissioners of Bartica" in respect of the lots mentioned in Schedule II.

Section 3.

SCHEDULE I.

1st Avenue—Lots 82, 84, 86.
2nd Avenue—Lots 22, 24, 26, 30, 19, 21, 25, 27.

SCHEDULE II.

1st Avenue—Lots 18, 26, 30, 54, 56, 58, 60, 62, 72, 96, 98, 43, 69, 75, 93, 97.
2nd Avenue—Lots 20, 36, 35, 37.
7th Avenue—Lots 1, 3.

SCHEDULE III.

1st Street—Lots A, G, H, M, N, T, U, W, X, Y.
2nd Avenue—Lot 8.
3rd Avenue—Lot 2.

Digitized by Google

I assent.
J. A. SWETTENHAM,
Governor.

BRITISH GUIANA.

[COURT OF POLICY.]

ORDINANCE NO. 38 OF 1902.

An Ordinance to amend the Estate Duty Ordinances.

[3rd December, 1902.]

BE it enacted by the Governor of Britsh Guiana with the advice and consent of the Court of Policy thereof, as follows:—

1. This Ordinance may be cited as "The Estate Duty Amendment Ordinance (No. 2) 1902." Short title.

2. "The Estate Duty Ordinance, 1898," is hereby amended as follows:— Amendment of Ordinance 4 of 1898.

(1.) Section 13, (1) (a) is hereby repealed and the following substituted therefor:—

"(*a.*) Deliver a full and articulate inventory of all the property which such deceased person possessed at the time of his death, together with a statement of the deductions which are to be made therefrom, exhibiting at the same time the will (if any) of the deceased, and"

Digitized by Google

(2.) Section 17 is hereby repealed and the following substituted therefor:—

"17. If any person who ought to deliver an inventory and make a declaration or a further declaration (as hereinafter mentioned) neglects to do so within the period prescribed by law for the purpose, he shall be liable, on summary conviction, to a penalty not exceeding fifty dollars, and shall be further liable to pay to His Majesty double the amount of duty chargeable, and the same shall be a debt due from him to the Crown; without prejudice to the liability of the property and effects of the deceased person to the payment of the duty chargeable thereon."

Amendment Ordinance 13 of 1902.

3. "The Estate Duty Ordinance, 1898, Amendment Ordinance, 1902" is hereby amended by adding at the end of section 2 (1) the words following:—

"(4.) No will or act of adiation shall be received by any officer of the Registrar's Office for deposit or for recording therein, unless there is delivered therewith the certificate referred to in sub-section (3) hereof."

Digitized by Google

I assent.

J. A. SWETTENHAM,

Governor.

BRITISH GUIANA.

[COURT OF POLICY.]

ORDINANCE NO. 39 OF 1902.

An Ordinance to amend the Contempt of Court Ordinance, 1902.

[3rd December, 1902.]

BE it enacted by the Governor of British Guiana, with the advice and consent of the Court of Policy thereof, as follows :—

Short Title.

1. This Ordinance may be cited as "The Contempt of Court Ordinance, 1900, Amendment Ordinance, 1902."

Amendment of Section 4 (1) of Ordinance 31 of 1900.

2. Section 4 (1) of the "Contempt of Court Ordinance, 1900." shall be read and construed as if the word "or" were inserted in the second line thereof instead of the word "and."

Substitution of new section for section 7 of Principal Ordinance.

3. Section 7 of the above Ordinance is hereby repealed and the following substituted in lieu thereof :—

Saving of power of Court to punish disobedience of process, etc.

"7. Nothing hereinbefore contained shall be deemed to interfere with or affect the power now possessed by the Court to punish, by attachment or otherwise, any person who shall disobey a process of such Court directed to him, or who shall disobey any order or direction of such Court, including any order made under Section 4 of this Ordinance, or shall affect the power to punish any act or omission made punishable by any Ordinance or law now in force or hereafter to be passed, notwithstanding that such act or omission may also amount in law to a contempt of Court."

Digitized by Google

Digitized by Google

I assent.
J. A. SWETTENHAM,
Governor.

BRITISH GUIANA.

[COURT OF POLICY.]

ORDINANCE NO. 40 OF 1902.

An Ordinance to regulate the Law relating to Sentences of Flogging.

[3rd December, 1902.]

WHEREAS it is expedient to regulate sentences of flogging, and to limit the number of strokes which may be awarded by sentences of the Courts or under the regulations in force in the Prisons of the Colony:

Be it therefore enacted by the Governor of British Guiana, with the advice and consent of the Court of Policy thereof, as follows:—

1. This Ordinance may be cited for all purposes as "The Flogging Regulation Ordinance, 1902." Short Title.

Digitized by Google

Twenty-four strokes the maximum for an offence.

2. When a person is convicted of any offence legally punishable by flogging, the sentence awarded by the Court for such offence shall not, anything to the contrary in any law of the Colony notwithstanding, exceed the number of twenty-four strokes in the case of adults and twelve strokes in the case of juvenile offenders.

Twenty-four strokes the maximum for combined offences.

3. When a person is convicted at one trial of any two or more distinct offences, any two or more of which are legally punishable by flogging, the combined sentences awarded by the Court for any such offences shall not, anything to the contrary in any law of the Colony notwithstanding, exceed a total number of twenty-four strokes in the case of adults and twelve strokes in the case of juvenile offenders.

Twenty-four strokes the maximum for breach of Prison or other Regulations.

4. When any sentence of flogging shall be passed by the lawful authority upon any prisoner for breach of any Prison or other Regulation or Regulations, the total number of strokes to be inflicted under such sentence shall not exceed twenty-four in the case of adults and twelve in the case of juvenile offenders; and no prisoner shall be liable to more than one such sentence in respect of the act or acts or omission or omissions in respect of which he shall have been sentenced as aforesaid.

The instrument to be used.

5. No sentence of flogging shall be carried out except with an instrument approved by the Governor.

Females not to be flogged.

6. In no case shall a sentence of flogging be passed upon a female, either by the Courts or in the Prisons of the Colony.

Digitized by Google

Court of Policy Notices.

HALL OF THE COURT OF POLICY,
Georgetown, Demerara,
1st December, 1902.

THE following Resolution passed at a meeting of the Governor and Court of Policy, at a meeting held on the 26th day of November, 1902, is published for general information.

By Command,
J. HAMPDEN KING,
Clerk of the Court.

Be it Resolved.—That the rates of postage to be paid on letters arriving from abroad by ships without having passed through the Post Office previous to arrival in the Colony, shall be as follows:—

For each letter per ½ oz. ... ... 2 Cents.

Passed at a meeting of the Governor and Court of Policy, this 26th day of November, 1902.

J. HAMPDEN KING,
Clerk of the Court.

2nd December, 1902.

THE following Regulations under the River Navigation Ordinance, 1891, for Boat traffic on the Demerara River, approved at a meeting of the Governor and Court of Policy, on the 26th day of November, 1902, are hereby published for general information.

By Command,
J. HAMPDEN KING,
Clerk of the Court.

REGULATIONS UNDER THE RIVER NAVIGATION ORDINANCE, 1891, FOR BOAT TRAFFIC ON THE DEMERARA RIVER.

1. These Regulations may be cited for all purposes as the River Demerara Boat Regulations, 1902.

2. In these Regulations unless the context otherwise requires "The River" means the River Demerara below No. 2 Island.

"The Officer" means the person appointed under the River Navigation Ordinance, 1891, to have charge of the Navigation of the river.

"Vessel" means any kind of vessel used for navigation, other than a boat.

"Boat" includes any punt, bateau, ballahoo, or other description of vessel used for navigation, not having a covered deck, not being a boat belonging to any vessel trading with or visiting the Colony or used only for purposes of pleasure, and does not include buckshells, corials or woodskins.

3. It shall not be lawful for any boat to ply on the river unless it has been inspected, and the person in charge of any boat, which has not been so inspected, found plying for hire or carrying cargo on the river shall be guilty of a breach of these Regulations.

4. No licence under the Annual Tax Ordinance shall be issued for any boat plying on the river until after production to the Commissary of Taxation of a certificate from the officer that such

Digitized by Google

boat has been duly inspected and passed on inspection by the officer during the twelve months immediately preceding the date of the application for such licence.

5. (1.) If on such inspection the officer is satisfied that a boat is in good order and fit for use on the river, he shall issue to the owner or person in charge a certificate to that effect in the Form No. 1. in Schedule I. Such certificates shall be numbered consecutively according to date of issue and a new series shall be commenced with the first certificate issued after the beginning of each financial year.

(2.) Such certificate shall continue in force during the financial year in which it is issued and no longer: Provided always that such certificate may be suspended or cancelled at any time by the officer by notice in writing to the owner or person in charge of the boat to which such certificate refers.

(3.) The number of the certificate, and the number of persons the boat (if a passenger boat) is licensed to carry, shall be legibly painted in black letters not less than three inches high on a white ground or white on a black ground on the inside starboard bow of the boat in respect of which the certificate has been issued.

6. (1.) If, on any such inspection a boat is found to be unsafe or unfit for use, the officer shall, within twenty four hours after such inspection, give to the owner or person in charge of such boat a statement in writing of the particular defects which render such boat unsafe or unfit for use in the Form No. 2 in Schedule I, and shall, at the same time, require that the defects specified in such statement be made good before the boat plies on the river.

(2.) If after receipt of such statement and requisition by the owner or person in charge such boat plies on the river without the said defects having been made good the owner or person in charge of such boat shall be guilty of a breach of these Regulations.

7. Every boat carrying freight or ballast or passengers shall be marked with a load line outside, on each side amidships, such line to be four feet in length and one inch wide, and to be painted white on a black ground or black on a white ground. The load line shall be placed so as to allow three and one-half inches of freeboard to each foot depth of boat measured from flooring to gunwale amidships.

8. Any person in charge of a boat on the River which is so loaded as to immerse any portion of the load line shall be guilty of a breach of these Regulations

9. No more than three vessels or boats shall be made fast or secured abreast to any vessel either alongside any stelling or moored or anchored in the river, and if more than three are so made fast or secured the person in charge of each vessel or boat beyond the first three so made fast or secured shall be guilty of a breach of these Regulations.

Digitized by Google

10. The person in charge of any vessel or boat not under way shall not allow any steering oar or sweep to project beyond such vessel or boat.

11. (1.) Passenger boats licensed under Ordinance No. 4 of 1855 plying for hire alongside any vessel with passengers shall until called lie not less than thirty feet away from such vessel and ahead of the accommodation ladder or gangway.

(2.) Such boats when called shall go to such ladder or gangway at such time and in such order as the River Officer, an Officer of the vessel, Customs Officer, or Police Officer may direct. The said Officers shall for the purpose of giving such directions take precedence in the order named.

(3.) Only one such boat at a time shall go alongside the accommodation ladder or gangway.

(4.) No boat taking passengers to any vessel shall go alongside while another boat is at the ladder or gangway, and if more than one such boat is going to the ladder or gangway they shall go to it in such order as may be directed by any of the persons last mentioned.

12. Every boat (with the exception of passenger boats passed by the Harbour Master under Ordinance 4 of 1855) carrying passengers on the river shall have a large P, nine inches in length, painted on both bows on the outside. No such boat shall carry more persons (crew included) than the number specified in the certificate.

13. The Officer shall keep a Register of all certificates issued under these Regulations.

14. Every person who commits a breach of or fails to comply with any of these Regulations, shall be liable to a penalty not exceeding twenty-four dollars.

15. The fees set forth in Schedule II to these Regulations shall be payable to the Officer in respect of the several matters therein mentioned, who shall pay the same into the Treasury for the public use of the Colony.

16. The River Demerara (Georgetown Harbour) Boat Regulation, 1897, and the Regulations amending the same, approved by the Governor and Court of Policy on the 3rd day of May, 1900, are hereby repealed.

17. These Regulations shall come into force on the 1st day of April, 1903.

Made by the Harbour Master under the River Navigation Ordinance, 1891, *and approved by the Governor and Court of Policy, on the 26th day of November,* 1902.

By Command,

J. HAMPDEN KING,
Clerk of the Court.

Digitized by Google

SCHEDULE I.

FORM I.

CERTIFICATE OF INSPECTION.

BRITISH GUIANA.

River Demerara Boat Regulations, 1902.

No.

Regulation No. 5.

This is to certify that I have inspected the Boat named or numbered belonging to of and that she is in good order, and fit for service on the Demerara River.

Dated this day of 19 .

Signed,

Officer in charge of Demerara River Navigation.

FORM II.

CERTIFICATE OF UNSEAWORTHINESS.

BRITISH GUIANA.

River Demerara Boat Regulations, 1902.

No.

Regulation No. 6.

This is to certify that I have inspected the boat named or numbered belonging to of and that I find she is unsafe* for the following reasons:

The foregoing defects are required to be made good before the boat plies on the Demerara River.

Dated this day of 19 .

Signed,

Officer in charge of Demerara River Navigation.

*Or unfit for use.

SCHEDULE II.

For inspecting each and every Punt, to include re-inspection when necessary within the year	$ 1 20
" " Boat over 20 ft. and not over 25 ft. ...	50
" " " " 25 " " 30 " ...	75
" " " " 30 "	1 00
Fishing Boats not over 20 "	50
" " over 20 "	75
Boats not over 20 "	50

29th November, 1902.

THE following Regulations, approved at a meeting of the Governor and Court of Policy held on the 26th instant, are hereby published for general information.

By Command,

J. HAMPDEN KING,
Clerk of the Court.

REGULATIONS RELATING TO A COMMITTEE APPOINTED UNDER THE PUBLIC HEALTH ORDINANCE, NO. 3 OF 1878, AS AMENDED BY SECTION 8 OF ORDINANCE 10 OF 1902.

1. There shall be a Committee called the Sanitary Districts Committee.

Digitized by Google

2. In addition to the Chairman and Deputy Chairman of the Board, the Committee shall consist of three members of the Central Board of Health. Two members shall form a quorum.

3. Any vacancy on the Committee shall be filled up by the Central Board.

4. The Committee shall have the following delegated powers :—

(1.) To carry on all correspondence relating to Sanitary Districts with the Government through the Chairman or Deputy Chairman.

(2.) To carry on all such correspondence with the Chairmen of the Local Authorities and other persons through the Secretary of the Board.

(3.) To appoint Members and Chairmen of every Local Authority.

(4.) To cancel the appointment of any Member or Chairman of a Local Authority.

(5.) When necessary or expedient to do so, to exercise the powers of a Local Authority under Sections 9 and 22 of the Principal Ordinance.

(6.) To act, if necessary, under Section 25 of the Principal Ordinance.

(7.) To act, if necessary, under Section 36 of the Principal Ordinance.

(8.) To act, if necessary, under Section 38 of the Principal Ordinance.

(9.) To act under Section 171 of the Principal Ordinance.

(10.) To approve, disallow or amend any labour rate, substitute a money rate in lieu of a labour rate or a labour rate for a money rate, submitted by any Country Authority under Section 172 of Ordinance 3 of 1878, as amended by Section 5 of Ordinance 10 of 1902.

(11.) To act, if necessary, under Section 174 of the Principal Ordinance.

(12.) To give permission under Section 216 of the Principal Ordinance to occupy any land or house belonging to the Central Board of Health.

Made by the Central Board of Health, at a meeting held on the 11th October, 1902, and settled and approved by the Governor and Court of Policy, this 26th day of November, 1902.

By Command,

J. HAMPDEN KING,
Clerk of the Court.

Digitized by Google

REGULATIONS MADE BY THE CENTRAL BOARD OF HEALTH UNDER SECTION 118 OF THE PUBLIC HEALTH ORDINANCE, 1878.

1. Every Local Authority through its Medical Officer of Health shall have power to order the removal at the expense and under the supervision of such authority, of

(*a.*) Any person suffering from small-pox or yellow fever to any place or building set apart for the treatment thereof and such person shall not leave such place until pronounced by a duly qualified medical man to be free from infectious disease,

(*b.*) Any person known or suspected to have been in contact with any person suffering from small-pox or yellow fever, or suspected to be suffering from these diseases to any place or building set apart for such cases, and every such person shall not leave such place until pronounced by a duly qualified medical man to be free from infectious disease.

2. The Local Authority shall provide a suitable building or buildings for the accommodation of persons ordered to be removed by the Medical Officer of Health under Regulation 1 (*a*).

3. They shall provide a building or buildings for persons removed under Regulation 1 (*b*).

4. All such buildings and their sites shall be subject to the approval of the Chairman of the Board.

5. In the event of the Local Authority failing to act under these Regulations within 24 hours when, in the opinion of the Surgeon General, such action is necessary, it shall be lawful for the Central Board to take such action under these Regulations as they may consider necessary, and for this purpose they shall have all the powers vested in the local Authority.

6. These Regulations shall not come into force in any sanitary district until a Resolution of the Board has been passed declaring them to be in force in such district and on the publication of such Resolution in the *Gazette* they shall come into force in such district.

7. These Regulations shall apply to any disease declared by the Governor-in-Council to be infectious or contagious, other than those hereinbefore mentioned.

Settled and approved at a Meeting of the Governor and Court of Policy, this 26th day of November, 1902.

By Command,

J. HAMPDEN KING,
Clerk of the Court.

Digitized by Google

REGULATIONS MADE BY THE CENTRAL BOARD OF HEALTH UNDER SECTION 122 OF THE PUBLIC HEALTH ORDINANCE, 1878.

1. The Medical Officer of any Local Authority shall have the power to order the body of any person who has died from small-pox or yellow fever to be removed immediately after death to any place or mortuary set apart for that purpose by the Local Authority, and to be buried within such time as he may direct.

2. The head of the household, or occupier of the building in which the death takes place, or in the case of a vessel, the master, shall be responsible for the carrying out of such order, but should there be in the opinion of the Medical Officer undue delay in obeying such order, he shall have such order carried out at the expense of the person responsible.

3. Such bodies shall be buried at such place or places, and in accordance with such instructions as the Local Authority shall direct.

4. All Inspectors appointed by the Local Authority to see to the execution of these Regulations shall be under the immediate control and direction of the Medical Officer, and shall report to him at least twice daily the results of their inspection. Should a case of small-pox or yellow fever come under their notice they shall immediately report it to the Medical Officer.

5. Any expense incurred by a Local Authority under Regulation 2 hereof shall be recoverable as a debt due to the Local Authority by the person responsible.

6. These Regulations shall apply to any disease declared by the Governor-in-Council to be infectious or contagious, other than those hereinbefore mentioned.

Settled and approved at a Meeting of the Governor and Court of Policy, this 26th day of November, 1902.

By Command,

J. HAMPDEN KING,
Clerk of the Court.

Digitized by Google

Government Notices.

GOVERNMENT SECRETARY'S OFFICE,
Georgetown, Demerara,
625. 1st December, 1902.

HIS Excellency the Governor directs the publication of the following Circular despatch received from the Secretary of State for the Colonies, with its enclosure :—

CIRCULAR.

Downing Street,
31st October, 1902.

Sir,—I have the honour to inform you that I have learnt from the Foreign Office, that His Majesty's Chargé d' Affaires at Rome has reported that applications are being received at the British Embassy from various British Colonial subjects, arriving at Italy for purposes of study, who having left their Colony in ignorance of the new regulations with regard to entry without payment to the national museums, galleries, excavations and monuments of Italy, are not furnished with the necessary academic document, upon which free passes are granted.

2. I transmit, therefore, for your information and for such publication as may be considered desirable, a copy of a notice recently issued from the Foreign Office, giving the substance of the law passed in April last, in so far as it affects foreigners coming to Italy for purposes of study.

I have the honour to be,
Sir,
Your most obedient, humble Servant,
J. CHAMBERLAIN.

The Officer Administering
the Government of British Guiana.

Enclosure to Circular dated 1st November, 1902.

His Majesty's Chargé d'Affaires at Rome has sent to the Foreign Office the Law regulating entry, without payment of the ordinary fee, to the national museums, galleries, excavations and monuments of Italy, which has been approved by the Royal Decree of the 13th April, 1902.

The privilege of free entry is by the Law accorded to foreigners who are—

(*a*) Artists.

(*b*) Art students and art critics, who have issued noteworthy publications.

(*c*) Professors of Archæology, History, Literature, and Art.

(*d*) Pupils of archæology, historical and art institutions; students in the departments of literature and philosophy, and in schools of practical engineering.

Applications for a general permit for free entry to all museums, &c., must be sent to the Ministry of Public Instruction on stamped paper of 1 lira 20c., with an unmounted photograph (of the applicant) not to exceed 5 centim. by 8 in size.

Applications for free entry to archæological and artistic institutes in a single town must be sent on stamped paper of 60 centimes to one of the heads of the institutes; and if the permit is required for more than a month, a photograph must be sent of the size mentioned in the preceding paragraph.

The applications must be accompanied by the following documents :—

For persons under (*a*) and (*c*), by an academical document *visé* by the Italian Diplomatic Representative or Consul in the country to which the applicant belongs, or by the Diplomatic Representative of that country in Italy.

For persons under (*b*), by one of the publications which they have published.

For persons under (*d*), by an official document showing that they stand on the books of the institutions mentioned under that heading, for the year in which they apply. The document must be *visé* as in the case of the documents furnished by persons under (*a*) and (*c*).

As His Majesty's Diplomatic Representative at Rome is not always in a position to authenticate without previous inquiry documents issued by institutions in the United Kingdom, art students, &c., are recommended to have such documents countersigned by the Italian Consular officers in this country before leaving.

Foreign Office,
June 17th, 1902.

626. 1st December, 1902.

HIS Excellency the Governor directs the publication of the following despatch from the Secretary of State for the Colonies, on the subject of the prolongation of the period for ratification of the Reciprocity Conventions with the United States of America :—

Downing Street,
7th November, 1902.

Sir,—I have the honour to transmit to you for your information, with reference to previous correspondence the papers noted in the subjoined schedule.

I have, &c.,
(Sgd.) J. CHAMBERLAIN.

The Officer Administering
the Government of British Guiana.

Date.	From.	To.	Subject.
1902, 12 Sept.	Foreign Office.	Colonial Office.	Prolongation of period for ratification of the Reciprocity Conventions with the United States of America.

His Majesty the King of the United Kingdom of Great Britain and Ireland and of the British Dominions beyond the Seas, Emperor of India, and the United States of America, finding it expedient to further prolong the period fixed for the ratification of the Commercial Convention relating to the trade between the Colony of British Guiana and the United States, signed by the respective Plenipotentiaries of Great Britain and the United States on July 18th, 1899, the Commercial Convention relating to the trade between the Colony of Turks and Caicos Islands and the United States, signed by the respective Plenipotentiaries of Great Britain and the United States on July 21st, 1899; and the Commercial Convention relating to the trade between the Colony of Jamaica and the United States, signed by the respective Plenipotentiaries of Great Britain and the United States on July 22nd, 1899, have named for this purpose their respective Plenipotentiaries, to wit:

His Majesty the King of the United Kingdom of Great Britain and Ireland and of the British Dominions beyond the Seas, Emperor of India, Arthur Stewart Raikes, Esquire, His Britannic Majesty's Chargé d' Affaires at Washington: and

The President of the United States of America the Honourable Alvey A. Aidee, Acting Secretary of State of the United States;

Who, after having communicated each to the other their respective full powers, found in good and due form, have agreed upon the following additional and amendatory articles to be taken as part of the said Conventions, respectively:

SOLE ARTICLE.

The respective ratifications of the said Conventions between Her Majesty the Queen of the United Kingdom of Great Britain and Ireland and the United States of America for the Colony of British Guiana; for the Colony of Turks and Caicos Islands, and for the Colony of Jamaica, shall be exchanged as soon as possible, and within six months from the date hereof.

Done in duplicate at Washington, this 12th day of September, A.D. 1902.

(Sd.) ARTHUR STEWART RAIKES. (Seal)
(Sd.) ALVEY AUGUSTUS AIDEE. (Seal)

By Command,
A. M. ASHMORE,
Government Secretary.

SUPREME COURT OF BRITISH GUIANA.

LIMITED JURISDICTION.

THIS 29TH DAY OF NOVEMBER, 1902.

MARY JANE EWING
versus
JOSEPH PHILIP BUTTERY,

This is "an application on behalf of the above named defendant for an order that the affidavit of the defendant, sworn to before a person authorised to administer oaths in the Island of Barbados, be read at the hearing and given in evidence on his behalf as though the same were the depositions of the said defendant duly given *viva voce* upon oath before a Commissioner appointed for that purpose by this Court &c."

Digitized by Google

The grounds for the application are shortly:

1. That on 17th September, 1902, before applying to the Court for a Commission, defendant's solicitor applied to the plaintiff's solicitor to consent to defendant's evidence being given by affidavit, but plaintiff's solicitor refused to consent and also opposed an application for a Commission.

2. That after the granting of the application for a Commission, plaintiff's solicitor in reply to defendant's solicitor, stated that the plaintiff would not be represented on the Commission.

3. All the benefits of an *ex parte* examination can be obtained by an affidavit.

4. That on learning plaintiff would not be represented on such Commission, application was again made to defendant's solicitor to consent to evidence being given by affidavit, but no answer was given.

5. Costs of Commission greater than that of an affidavit.

6. Plaintiff has made default in payment of costs she was ordered to pay and has neither money nor property.

7. Defendant will be subjected to great hardship if he be compelled to incur great expense in connection with a Commission when the cost of an affidavit would be very much less and there is no possibility of recovering the cost of a Commission from the plaintiff.

Mr. P. N. Browne, counsel for plaintiff, opposed the application on the ground that the letter of plaintiff's solicitor stating that plaintiff had not the means to employ a solicitor on the Commission did not justify the inference that she would not be represented thereon; she might go to Barbados herself or possibly give a Power of Attorney to some one to represent her. He further contended that even were plaintiff not represented on the Commission, the Commissioner under the Rules of Court had power to examine the witness and that such an examination would be of more value than a mere affidavit by the defendant, and that the Court had no power under Rule 1 of Order 34, to receive affidavits sworn to by a person outside the jurisdiction of the Court.

After hearing counsel on both sides and considering their arguments I am of opinion that this application must be refused. The order granting the Commission was obtained by the defendant and if there be any hardship in the matter it is the result of his own act. I take it that if the Court has power now to direct that defendant's affidavit be received in evidence at the hearing it had the same power before the order granting a Commission. The letter of plaintiff's solicitor stating that his client has not the means to employ a solicitor on the Commission in no way prevents her being represented in some other way, or even of employing a solicitor if she subsequently obtained the means to do so. I cannot agree that the bare affidavit of defendant would be of the same value as his statement made on oath before a Commissioner who has power under Rule 12 of Order 34, to examine a witness. The power of the Court to receive affidavits under Rule 1 of Order 34, is not in my opinion limited to such affidavits as are made within the territorial jurisdiction of the Court.

Application refused with costs.

R. A. SWAN, Actg. J.

APPELLATE JURISDICTION.

THIS 29TH DAY OF NOVEMBER, 1902.

MAHALA BOYCE, Appellant,
versus
W. BOLLERS, Respondent.

This is an appeal against the decision of Mr. F. A. Gall, Stipendiary Magistrate of the East Coast Judicial District, non-suiting the appellant, plaintiff in the Court below, in an action brought by her against the respondent, defendant in the court below, claiming delivery of a cottage value $30, and a kitchen value $10, wrongfully detained by the defendant, or failing such delivery payment of the value of such cottage and kitchen, and $10 damages for such wrongful detention.

The reasons for appeal are:—1. "That the decision of the magistrate is erroneous in point of law, (*a*) because the complaint was fully established by the evidence and judgment should have been given for the plaintiff and the magistrate was not justified by the evidence to grant a non-suit with costs.

(*b*.) Because the reasons of the magistrate are erroneous as the relationship of landlord and tenant was not established by the evidence, nor did the evidence show a trespass by the defendant or his wife.

(*c*.) Because the magistrate misapplied the law as the evidence showed a detention by the defendant and the magistrate ought to have ordered the delivery of the cottage and kitchen in question, or payment of the value thereof and award damages, if any, as is provided by ordinance 11 of 1893."

According to the copy of the Record sent to this Court, the only evidence given before the magistrate was that of the appellant herself, who declared that she bought of the respondent a cottage and a kitchen for $21, but the defendant had never delivered the property thus purchased, although she had on several occasions demanded such delivery from him. She said that respondent had promised to deliver possession but that his wife would not leave the place and was still there. The magistrate's reason for judgment are:—

"I do not consider de Jonge and Payne (? Bayne), as quoted by Mr. Ogle, is applicable in this case. Plaintiff has mistaken her remedy in claiming for detinue which cannot hold inasmuch as defendant has told plaintiff to take possession of the property which he is willing to surrender, but his wife, a third party refuses to allow plaintiff to enter upon this property. It would appear that defendant's wife should be proceeded against, as a trespasser or summon defendant as a tenant at will and have himself and wife ejected from the property. I award a non-suit, fee to counsel $5."

I agree with the magistrate that plaintiff has mistaken her remedy. The sale of the cottage and kitchen not having been completed by delivery, the ownership did not pass to the appellant. If there was an agreement of sale, and of that there appears to be no doubt, it was open to appellant to sue for damages for breach of that agreement; or she might bring an action for specific performance of the contract, but in another court, a magistrate apparently having no jurisdiction in such cases.

The evidence does not disclose any such relationship as that of landlord and tenant between the parties, nor does it appear that an action for trespass would lie against respondent's wife at the instance of appellant. Until delivery of the property has been made, the contract of sale is not completed and the ownership of cottage and kitchen remains in the vendor. Appellant cannot obtain specific performance of the contract of sale by means of an action for detinue. I agree with the conclusion of the magistrate but not with his reasons. The decision is affirmed, but, as the respondent did not appear, without costs.

R. A. SWAN, Actg. J.

Registrar's Notice.

BRITISH GUIANA—REGISTRAR'S OFFICE.

WHEREAS the following Accounts have been rendered to this Office, viz:—

The Account and Vouchers of Nicholas Farrar and Charles James Bosch Reitz, of their intromissions as Guardians of the Minors A. H. Brebner and W. I. Brebner, from January, 1900, to August, 1902.

NOTICE is hereby given to all parties interested that the said Account and Vouchers will remain at this Office for the space of three weeks from this date, and all parties interested having objections to the said Account and Vouchers must state the same in writing during office hours within the said period of three weeks, after the expiration of which the said Account and Vouchers will be submitted to the Accountant of the Court for examination and report.

Georgetown, Demerary, this 26th day of November, 1902.

M. P. OLTON,
Registrar.

Public Works Department.

NOTICE.

APPOINTMENT OF LAND SURVEYORS.

THE Board of Examiners, appointed by His Excellency the Governor, under the Land Surveyors' Ordinance, 1891, have arranged to hold an examination, on Thursday and Friday, the 18th and 19th December, 1902.

The examination will be held in the Drawing Office attached to the Department of Lands and Mines, and will embrace the

Digitized by Google

subjects named in Section 6 of Ordinance No 20 of 1891, viz:—Arithmetic, Algebra as far as Simple Equations, Plane Geometry, Plane Trigonometry, Practical Astronomy, Topographical Drawing, the practical use of the principal instruments used in surveying and their adjustment, and the Theory and Practice of Land Surveying

Any person desirous of appearing for such examination must give notice to the Chairman of the Board of his intention of so doing, on or before the 12th proximo.

Candidates will be required to produce Field Notes and a Chart of a Survey made by themselves.

ARCHIBALD G. BELL,
Colonial Civil Engineer, and
Chairman, Board of Examiners
Land Surveyors' Ordinance.

Public Works Department,
24th November, 1902.

Post Office Notices.

ROYAL MAIL ARRANGEMENTS.

MAILS for Europe and the West Indies, by the R.M.S. "Eden," will be closed at General Post Office, on Wednesday, 3rd December, 1902, at 3 p.m.

Letters for despatch by this Mail may be posted in City Street Boxes and at Branch Offices up to 3 p.m.

Postal matter will be registered at G.P.O. up to 2 p.m.

At City Branch Offices postal matter will be registered up to 1 p.m.

Money Orders issued between 8 and 10 a.m.

Parcels received up to noon.

Postal matter handed in at the G. P. O. counter will be received after closing of this Mail on payment of extra postage, as follows:—

Ordinary postal matter posted within 30 minutes, 2 cents.

Ordinary postal matter posted within 60 minutes, 12 cents.

Registered matter within 30 minutes after closing of Registered Mail, 4 cents.

COUNTRY MAILS will be forwarded to Georgetown, as follows:—

DEMERARA.—East Coast, by Train leaving Mahaica at 8.50 a.m. on 3rd.

DEMERARA.—West Coast, by Train leaving Greenwich Park at 8.30 a.m. on 3rd.

DEMERARA.—East Bank, by Mail Waggon leaving Grove at 2.30 p.m. on 3rd.

DEMERARA.—West Bank, by Mail Waggon leaving Wales at 2.05 p.m. on 3rd.

BERBICE.—By train leaving Rosignol at 6.55 a.m. on 3rd.

ESSEQUEBO.—By Steamer leaving Onderneeming at noon on the 2nd.

BARTICA.—By Steamer leaving at 8 a.m. on 3rd.

F. W. COLLIER,
Postmaster General.

General Post Office,
Georgetown, 27th November 1902.

TRANSPORT OF MAIL BAGS, &c.

GENERAL POST OFFICE,
Georgetown,
28th November, 1902.

TENDERS are invited for the transport of Mail Bags and Parcels Post Boxes in the Post Office van to and from the General Post Office and Robb Stelling, Georgetown, on the arrival and departure of the Royal Mail Steamers for a period of Twelve Months, from 1st January, 1903.

The Contractor will be required to provide the necessary horse or mule to draw the said van, and also a competent driver to drive the same.

Tenders addressed to the Postmaster General must be sent in not later than 12 noon, on 16th December, proximo.

The Government does not bind itself to accept the lowest or any tender.

The successful tenderer will have to pay the fees for drawing up the Contract and for providing copies.

No sliding scale tender will be considered.

F. W. COLLIER.
Postmaster General.

EXTENSION OF HOUSE-TO-HOUSE DELIVERY ON THE EAST BANK, BERBICE RIVER.

GENERAL POST OFFICE,
22nd November, 1902.

NOTICE is hereby given that the House-to-House delivery of letters established between Sisters and De Kinderen on the East Bank, Berbice River, will, from the 1st December, proximo, be extended to Light Town, on the same bank of the Berbice River.

F. W. COLLIER,
Postmaster General.

PORTERAGE RATES FOR MESSAGES.

GENERAL POST OFFICE,
18th November, 1902.

THE following tariff of Porterage on Messages delivered from the Telegraph Office at Good Success, Wakenaam, is published for general information:—

Pln. Good Success	...Nil.	Sans Souci Vil'ge	...Nil.
Belle Plaine Village	...12c.	(or)Melville Village	...12c.
Pln. Marionville	...12c.	Pln. Sarah	...12c.
Friendship	...36c.	Bank Hall	...36c.
Mariabba	...48c.	Simirie Sands	...60c.
Zeelandia Village	...60c.	Pln. Zeelandia	...72c.
The Sands, B'le Plaine	.24c.	Arthurville	...36c.
Noitgedacht Village	...24c.	(or)Longdam	...24c.
Fredericksburg	...48c.	Domburg	...48c.
Bendorff	...60c.	Amersfort	...60c.
Maria's Pleasure	...60c.	Meerzorg	...72c.
Pln. Old Caledonia	...72c.	Moor Farm	...84c.
Maria Johanna	...36c.	Rush Brook	...48c.
Palmyra	...60c.	Ridge	...60c.
Concordia	...72c.	Bush Lot Village, or Resolve	...96c.

F. W. COLLIER,
Postmaster General.

Pound Notice.

No. 63 Pound,
27th day of November, 1902.

THERE is impounded at the abovenamed Pound, one cow, of the following description, viz:—

colour dark brown, branded $\frac{2}{R}$ right leg. This animal was brought to the pound on Thursday, 20th day of November, 1902, at 3 o'clock, p.m., by R. A. Hope, for trespassing on his provision land at No. 53 Village, Corentyne Coast, Berbice. If not claimed within one week from date, it will be publicly sold on Thursday, 4th December, 1902, in accordance with Ordinance No. 1 of the year 1866.

Lce. Sergt-Major, 1010, W. C. HENERY,
Pound Keeper.

Lands and Mines Notice.

Under Crown Lands Regulations.

SALE.

I, THE undersigned Commissioner of Lands and Mines, or some person authorised by me, will expose for Sale at public auction to the highest bidder, at the office of the Department of Lands and Mines, in the Town of New Amsterdam, at the hour of 12 noon, on Monday, 22nd December, 1902, the eastern half of the back half of lot 23, Smyth's Town, New Amsterdam, with the building thereon formerly occupied by the Superintendent of the Alms House, together with kitchen, and all out buildings connected therewith, reserving to the Mayor and Town Council of New Amsterdam the right to keep and maintain the iron tank at present standing on the lot.

Terms of Sale.—Cash, or at a credit of 3, 6 and 9, months (in equal instalments) on approved Promissary Note bearing interest at the rate of six per cent. per annum, signed by the purchaser and two securities, jointly and severally, to the satisfaction of the Receiver General.

An upset price of $1000 is placed on the lot and the purchaser will be required to pay the whole cost of transport.

FRANK FOWLER,
Acting Commissioner of Lands and Mines.

Department of Lands and Mines.
2nd December, 1902.

Digitized by Google

Municipal Notices.

TENDERS FOR THOMAS LANDS.

TOWN HALL,
Georgetown, 24th November, 1902.

TENDERS will be received by the Mayor and Town Council up to 12 o'clock noon, on MONDAY, 8th December, 1902.

For the rental of that portion of land part of Plantation Thomas, about 200 Roods long by 37½ Roods wide, lying between the Railway Dam and the Longden Park, North of the main draining trench and dam of Plantation Bel Air, and containing 25 acres (more or less) for Twelve (12) months from 1st January, 1903.

Terms and conditions of Contract and any further information required may be ascertained on application to the Town Clerk.

The Council does not bind itself to accept the highest or any Tender.

Tenders to be addressed to the Town Clerk and marked "Tender for Thomas Lands,"

P. P. FAIRBAIRN,
Town Clerk.

RE-APPRAISEMENTS ACCOUNT DETERIORATION.

TOWN HALL.
Georgetown, 28th November, 1902.

IN accordance with section 149 of Ordinance No. 25 of 1898, I hereby give Notice that the re-appraisements made in terms of the 146th section of said Ordinance of Lots and Buildings in the City of Georgetown, have been completed and lodged in my office, and the said appraisements will be open between the hours of 10 a.m. to 3 p.m. daily (Sundays and Holidays excepted), and on Saturdays until 1 p.m., for One Calendar Month from date hereof for inspection of all parties owning or representing the said Lots and Buildings, in order that they may appeal against the re-appraisements of their respective premises should they think fit so to do.

P. P. FAIRBAIRN,
Town Clerk.

TOWN HALL,
Georgetown, 2nd December, 1902.

NOTICE is hereby given that the Appraisement of the Land and Buildings known as the "Union Masonic Lodge," situate on part Company's Path, South Cumingsburg, Ward No. 5, has been completed and lodged in my office to-day.

P. P. FAIRBAIRN,
Town Clerk.

RE-APPRAISEMENTS IN CONSEQUENCE OF IMPROVEMENTS.

TOWN HALL,
Georgetewn, 2nd December, 1902.

IN accordance with section 149 of Ordinance No. 25 of 1898, I hereby give Notice that the re-appraisements made in terms of the 148th section of said Ordinance of Lots and Buildings in the City of Georgetown, have been completed and lodged in my office, and the said appraisements will be opened between the hours of 10 a.m. to 3 p.m. daily (Sundays and Holidays excepted), and on Saturdays, until 1 p.m., for one Calendar Month from date hereof, for inspection of all parties owning or representing the said Lots and Buildings, in order that they may appeal against the re-appraisements of their respective premises should they think fit so to do.

P. P. FAIRBAIRN,
Town Clerk.

Miscellaneous.

TENDERS FOR SUPPLIES FOR THE PUBLIC SERVICE OF THE COLONY.

TENDERS are invited for the following Supplies for the Public Service of the Colony, (including the Lunatic Asylum, Berbice), for the Financial Year 1st April, 1903, to 31st March, 1904. They must be sent to the Officials named hereinafter, not later than 12 o'clock noon, on Wednesday, the 7th January, 1903.

CLASS I. LUMBER—White Pine Boards and Planks, Pitch Pine Boards and Planks.
CLASS II. TIMBER—Colony Woods, Posts, Spars, &c.
CLASS III. COLONY WOOD—Planks, Boards & Scantling.
CLASS IV. BRICKS, CEMENT, LIME, SLATES, &c.
CLASS V. OILS, PAINTS, VARNISHES, &c.
CLASS VI. CANVAS, ROPE, TWINE, &c.
CLASS VII. HARDWARE, TOOLS.
CLASS VIIa. COALS.
CLASS VIII. FRESH MEAT.
CLASS IX. MILK, EGGS, POULTRY.
CLASS X. GROUND PROVISIONS.—Cassava—Sweet, Bitter; Plantains; Sweet Potatoes; Eddoes; Tannias; Plantain Leaves.
CLASS XI. MEDICINES, MEDICAL APPLIANCES, &c.
CLASS XII. PROVISIONS & GROCERIES.
CLASS XIIa. RICE.
CLASS XIIb. FLOUR.
CLASS XIIc. SUGAR.
CLASS XIII. WINES, SPIRITS, &c.
CLASS XIV. DRY GOODS.
CLASS XV. FIREWOOD & CHARCOAL.
CLASS XVI. CANDLES, MATCHES, WICKS, &c.
CLASS XVII. CLEANSING APPLIANCES.
CLASS XVIII. FURNITURE & UTENSILS.
CLASS XIX. FUNERALS.
CLASS XX. STATIONERY, &c.—(To be accompanied by samples, in duplicate, of Paper and Envelopes.)
CLASS XXI. FORAGE & FODDER.
CLASS XXII. LEATHER, BOOTS, HARNESS, &c.
CLASS XXIII. DRESSING & PREPARING MATERIALS for the Public Works Department.

2. Printed forms of Tender containing Schedule of Articles, with terms and conditions of Contract, may be obtained from the Treasury, Georgetown, New Amsterdam and Suddie, on payment of 24 cents per set, and no Tender will be considered unless made on such forms.

3. The forms will be in duplicate, machine numbered. The original will bear the name of the Tenderer and the particulars of the prices tendered, the duplicate only the particulars of the prices tendered, without any mark or sign except the machine number to identify the Tenderer.

Digitized by Google

4. The original of every Tender must be accompanied by the names of two responsible persons who are willing to become bound together with the Tenderer to execute the Contract to be drawn up in the Registrar's Office in terms of this advertisement, and in accordance with the conditions and specifications set out in or attached to the Tenders, for the due supply of the articles named in the Tender.

5. The Tenderer will enclose the original bearing his name and the names of his sureties in the prescribed form, in a sealed envelope addressed to the Government Secretary, on the outside of which there shall be written the words:—

"Name of Tenderer enclosed"—
"Tender for supply of *"

and at the same time send the duplicate of his tender, containing the prices tendered, in a sealed envelope addressed to the Auditor General as Chairman of the Committee, and only marked on the outside "Tender for the supply of *"

6. Tenderers are advised to send these documents by Post, registered.

7. Any tender sent to the Chairman bearing on its duplicate or on the sealed envelope any name, note, or mark by which the Tenderer can be identified, will be rejected.

8. Every tender must be complete in itself, and state distinctly the respective prices or rates of the supplies tendered for. No Tender dependent upon a *sliding scale* of prices or upon the "*Market Rate*" will be considered.

9. Tender may be made to supply the articles comprised in a class to all or to any one or more of the Institutions or Departments of the Service.

10. The Government will in no case bind itself to accept the lowest or any Tender, and in all cases the acceptance of a Tender will be conditional on security for the performance being given to the satisfaction of the Governor.

11. Any Department or section thereof may be excluded from the operation of the Contract at the discretion of the Government, at any time during the continuance of the Contract.

12. The Government will retain the right of rejecting any Tender without assigning reasons, and prohibiting without reason assigned, the acceptance of the Tender of any particular person.

* Here state what supplies are tendered for.

13. After the Governor-in-Council has decided on the acceptance of Tenders, the names of the successful Tenderers will be published in the "Gazette."

14. The party whose Tender has been accepted must deposit at the Registrar's Office the fees for drawing up the Contract, and no account will be paid for any articles supplied until such Contract has been duly executed and a copy thereof lodged with the Auditor General.

15. The Contracts must be duly executed on or before the 30th of April, 1903.

16. The Contractor is required to pay all expenses of drawing up the Contract, including the cost of a copy for the Auditor General.

17. All Articles are to be supplied on requisition from the Institution or Department requiring them. They are to be of the specified quality or pattern, and subject to the approval of the Officer in charge or the head of the Department concerned. They are to be delivered in such quantities and at such times as may be required, at the cost of the Contractor (except when otherwise provided.)

18. Any Articles not in accordance with the Contract will be returned, and if not replaced within a reasonable time by the Contractor by an article in accordance with the Contract, the article may be obtained elsewhere and charged to the Contractor.

19. The Contractor will also be liable on the approval of the Governor to a fine of five dollars for every day on which he neglects or delays to supply any such article.

20. Detailed Accounts are to be rendered monthly and in triplicate, as required by the Head of Department.

By Command,
N. DARNELL DAVIS,
Auditor General,
Chairman of Committee.

Auditor General's Office,
3rd December, 1902.

NOTICE.

MEDICAL DEPARTMENT.

IN accordance with Section 2 (3) of Ordinance No. 4 of 1893, the following, the property of a patient dying intestate in a Public Medical Institution, will be sold at public auction at the Potaro Dispensary, at 3 p.m. of the 6th instant.

1 silver Bracelet.

DAVID PALMER ROSS,
Surgeon General.

Surgeon General's Office,
Georgetown, 1st December, 1902.

GEORGETOWN, DEMERARA.—Printed and Published every *Wednesday and Saturday*, and on such Extraordinary Days as may be directed by His Excellency the Governor, by "The Argosy" Company, Limited, at their Office, Lot 35, Water Street, Robb's Town. Subscription—Four Dollars per annum; Single Copies, 4 Cents each.—Wednesday, December 3rd, 1902.

Digitized by Google

Vol. XVI.] No. 52.
1,323

The Official Gazette
OF BRITISH GUIANA.

Published by Authority of His Excellency the Governor.

GEORGETOWN, SATURDAY, DECEMBER 6TH, 1902.

I assent.
J. A. SWETTENHAM,
Governor.

BRITISH GUIANA.

[COURT OF POLICY.]

ORDINANCE NO. 31 OF 1902.

An Ordinance to regulate the granting of Patents for inventions.

[6th December, 1902.]

BE it enacted by the Governor of British Guiana, with the advice and consent of the Court of Policy thereof, as follows :—

Short title and commencement.

1. This Ordinance may be cited as the "Patents Ordinance, 1902," and shall come into operation on a day to be fixed by Proclamation under the hand of the Governor, to be published in the "Gazette."

Interpretation of terms.

2. In this Ordinance, unless where the context otherwise requires, the following words and expressions shall have or include the meaning hereinafter assigned to them, that is say—

"The Court" shall have the same meaning assigned to it by the "Supreme Court Ordinance, 1893"

"Examiner" shall mean any skilled person or persons to whom the Registrar shall refer questions concerning Patents under this Ordinance.

"Prescribed" shall mean prescribed by any of the Schedules to this Ordinance or by regulations under this Ordinance."

Digitized by Google

"The Registrar" shall mean the Registrar of British Guiana or any person for the time being acting as such.

"British Possession" means any territory or place situate within His Majesty's dominions and not being or forming part of the United Kingdom or of the Channel Islands or of the Isle of Man; and all territories and places under one legislature as hereinafter defined are deemed to be one British Possession for the purposes of this Ordinance; and

"Legislature" includes any person or persons who exercise legislative authority in the British Possessions and, where there are local legislatures as well as a central legislature, means the central legislature only.

The terms "True and First Inventor," "true inventor," and "inventor" shall, to the extent that the context does not express, include the person who is the actual inventor of any invention or his assigns, or if the actual inventor be dead, his legal representatives or if the actual inventor his legal representatives or assigns, is or are not resident in the colony any person to whom such invention has been communicated by the actual inventor, his legal representatives or assigns, but shall not include a person importing an invention from any other colony or country without the authority of the actual inventor his legal representatives or assigns.

Persons entitled to apply for patent.

3. (1.) Any person, whether a British subject or not, may make an application for a patent.

(2.) Two or more persons may make a joint application for a patent, and a patent may be granted to them jointly.

(3.) An applicant may be :—

(*a*) the actual inventor; or

(*b*) his assigns; or

(*c*) the actual inventor jointly with the assigns of a part interest in the invention; or

(*d*) the legal representative of a deceased actual inventor or of his assigns; or

(*e*) any person to whom the invention has been communicated by the actual inventor, his legal representatives or assigns if the actual inventor, his legal representatives or assigns is or are not resident in the Colony.

Applications and specification.

4. (1.) An application for a patent must be made in the form set forth in the First Schedule to this Ordinance, or in such other form as may be from time to time prescribed and must be left at the Registrar's Office in the prescribed manner.

(2.) An application must contain a declaration by the applicant, or, in the case of a joint application, by one of the applicants, to the effect that the applicant or one or more of the applicants is or are in

Digitized by Google

possession of an invention, whereof the applicant or one or more of the applicants claims or claim to be the true and first inventor or inventors, and for which the applicant or applicants desires or desire to obtain a patent. The application must be accompanied by either a provisional or complete specification, and must state an address in Georgetown for the reception of notices and other communications with respect to the application or invention.

(3.) The application if signed out of the Colony shall be authenticated in manner required by the Evidence Ordinance, 1893, for proof of documents executed abroad; if signed by the attorney in the Colony of an applicant residing abroad the Power of Attorney shall be authenticated in manner aforesaid.

(4.) A provisional specification must describe the nature of the invention, and be accompanied by drawings, if required.

(5.) A complete specification, whether left on application or subsequently, must particularly describe and ascertain the nature of the invention, and in what manner it is to be performed, and must be accompanied by drawings, if required. Provided that the requirements as to drawings shall not be deemed to be insufficiently complied with by reason only that instead of being accompanied by drawings the complete specification refers to the drawings which accompanied the provisional specification.

(6.) A specification, whether provisional or complete, must commence with the title, and in the case of a complete specification must end with a distinct statement of the invention claimed.

Registrar may refer application to examiner

5. The Registrar shall, if he think fit, refer any application to an examiner, who shall ascertain whether the nature of the invention has been fairly described and the application, specification, and drawings (if any) have been prepared in the prescribed manner, and the title sufficiently indicates the subject matter of the invention, and shall report thereon to the Registrar.

Power for Registrar to refuse application or require amendment.

6. (1.) If the Registrar is of opinion, or if, after reference to an examiner such examiner reports that the nature of the invention is not fairly described, or that the application, specification, or drawings has not or have not been prepared in the prescribed manner, or that the title does not sufficiently indicate the subject-matter of the invention, the Registrar may refuse to accept the application or require that the application, specification, or drawings be amended, before he proceeds with the application; and in the latter case the application shall, if the Registrar so direct, bear date as from the time when the requirement is complied with.

(2.) Where the Registrar refuses to accept the application or requires an amendment, the applicant may appeal from his decision to the Attorney-General.

Digitized by Google

(3.) The Attorney-General shall, if required, hear the applicant and the Registrar, and may make an order determining whether and subject to what conditions (if any) the application shall be accepted.

(4.) The Registrar shall, when an application has been accepted, give notice thereof to the applicant.

(5.) If after an application has been made, but before the patent thereon has been sealed, another application for a patent is made, accompanied by a specification bearing the same or a similar title, the Registrar, if he think fit, on the request of the second applicant or of his legal representative may, within two months of the grant of a patent on the first application either decline to proceed with the second application or allow the surrender of the patent, if any, granted thereon.

Time for leaving complete specification.

7. (1.) If the applicant do not leave a complete specification with his application, he may leave it at any subsequent time within nine months from the date of application, and the Registrar may, on payment of the prescribed fee, extend such time to ten months.

(2.) Unless a complete specification is left within nine months or such extended time, the application shall be deemed to be abandoned.

Comparison of provisional and complete specification.

8. (1.) Where a complete specification is left after a provisional specification, the Registrar may, if he think fit, refer both specifications to an examiner for the purpose of ascertaining whether the complete specification has been prepared in the prescribed manner, and whether the invention particularly described in the complete specification is substantially the same as that which is described in the provisional specification.

(2.) If the Registrar is of opinion, or if, after reference to an examiner, such examiner report that the conditions hereinbefore contained have not been complied with, the Registrar may refuse to accept the complete specification unless and until the same shall have been amended to his satisfaction; but any such refusal shall be subject to appeal to the Attorney-General.

(3.) The Attorney General shall, if required, hear the applicant and the Registrar, and may make an order determining whether and subject to what conditions, if any, the complete specification shall be accepted.

(4.) Unless a complete specification is accepted within twelve months from the date of application, or such extended time not exceeding fifteen months from the date of application, as the Registrar on payment of the prescribed fee may allow, then save in the case of an appeal having been lodged against the refusal to accept the application shall, at the expiration of the said twelve months, or such extended time, become void.

Digitized by Google

(5.) Reports of examiners shall not in any case be published or be open to public inspection, and shall not be liable to production or inspection in any legal proceeding, other than an appeal to the Attorney General under this Ordinance, unless the Court or officer having power to order discovery in such legal proceeding shall certify that such production or inspection is desirable in the interests of justice and ought to be allowed.

Advertisement on acceptance of complete specification

9. On the acceptance of the complete specification, the Registrar shall advertise the acceptance in the "Gazette" and the application and specification or specifications with the drawings (if any) shall be open to public inspection.

Opposition to grant of patent.

10. (1.) Any person may, at any time within two months from the date of the advertisement of the acceptance of a complete specification, give notice in writing at the Registrar's Office of opposition to the grant of the patent on the ground of an applicant having obtained the invention from him, or from a person of whom he is the legal representative, or on the ground that the invention has been patented in this colony on application of prior date, or on the ground that the complete specification describes or claims an invention other than that described in the provisional specification, and that such other invention forms the subject of an application made by the opponent in the interval between the leaving of the provisional specification and the leaving of the complete specification, but on no other ground.

(2.) Where such notice is given, the Registrar may require the person giving such notice to give security to an amount not exceeding one hundred and twenty dollars for the costs of the opposition; and if the security so required is not given within the said two months, the opposition shall lapse.

(3.) Where such notice and such security, if required, is given, the Registrar shall give notice in writing of the opposition to the applicant, and shall, on the expiration of the said two months, after hearing the applicant and the person so giving notice, if desirous of being heard, decide on the case, but subject to appeal to the Attorney-General.

(4.) The Attorney-General shall, on such appeal, hear the applicant and any person so giving notice and being, in the opinion of the Attorney-General, entitled to be heard in opposition to the grant, and shall determine whether the grant ought or ought not to be made.

(5.) The Attorney-General may, if he think fit, obtain the assistance of an expert, who shall be paid such remuneration as the Attorney-General shall determine.

Digitized by Google

(6.) The Attorney General or the Registrar, as the case may be, may, after decision, make such order as may be thought fit for the payment of costs by the applicant to the party giving notice or *vice versâ*, and such order may be made a rule of Court on an application *ex parte*.

Specifications, &c., not to be published unless application accepted.

11. Where an application for a patent has been abandoned or become void, the specification or specifications and drawings (if any) accompanying or left in connection with such application shall not at any time be open to public inspection or be published by the Registrar.

Sealing of patent.

12. (1.) If there be no opposition, or, in the case of opposition, if the determination is in favour of the grant of a patent, such patent shall be sealed with the public seal of the colony.

(2.) A patent shall be sealed as soon as may be, and not after the expiration of fifteen months from the date of application, except in the cases hereinafter mentioned, that is to say:—

(*a.*) Where the sealing is delayed by an appeal to the Attorney-General, or by opposition to the grant of the patent, the patent may be sealed at such time as the Attorney-General may direct.

(*b.*) If the person making the application die before the expiration of the fifteen months aforesaid, the patent may be granted to his legal representative and sealed at any time within six months after the death of the applicant.

(*c.*) Where the Registrar has extended the time for leaving or the time for accepting the complete specification, or both such times the total period of time so extended shall be added to the period of fifteen months above provided.

Date of patent.

13. Every patent shall be in duplicate, and one duplicate shall be retained in the Registrar's Office, and every patent shall be dated and sealed as of the day of the application: Provided that no proceedings shall be taken in respect of an infringement committed before the publication of the complete specification: Provided also, that in case of more than one application for a patent for the same invention, the sealing of a patent on one of those applications shall not prevent the sealing of a patent on an earlier application.

Provisional Protection.

Provisional protection.

14. Where an application for a patent in respect of an invention has been accepted, the invention may during the period between the date of the application and the date of sealing such patent be used and published without prejudice to the patent to be granted for the same; and such protection from the consequences of use and publication is in this Ordinance referred to as provisional protection.

Digitized by Google

Protection by Complete Specification.

15. After the acceptance of a complete specification, and until the date of sealing a patent in respect thereof, or the expiration of the time for sealing, the applicant shall have the like privileges and rights as if a patent for the invention had been sealed on the date of the acceptance of the complete specification: Provided that an applicant shall not be entitled to institute any proceeding for infringement, unless and until a patent for the invention has been granted to him.

Effect of acceptance of complete specification.

Patent.

16. All Letters Patent for inventions under this Ordinance shall be granted by the Governor in the name of His Majesty, under the Public Seal of the colony.

Granting of Letters Patent by Governor.

17. A patent may be granted to several applicants jointly, although some or one of them only are or is the true and first inventors or inventor.

Power to grant patents jointly, though some grantees are not inventors.

18. Every patent, when sealed, shall have effect throughout the Colony.

Extent of patent.

19. (1.) The term limited in every patent for the duration thereof shall be fourteen years from its date.

Term of patent.

(2.) But every patent shall, notwithstanding anything therein or in this Ordinance, cease if the patentee fail to make the prescribed payments within the prescribed times.

(3.) If nevertheless, in any case, by accident, mistake, or inadvertence, a patentee fail to make any prescribed payments within the prescribed time, he may apply to the Registrar for an enlargement of the time for making that payment.

(4.) Thereupon the Registrar shall, if satisfied that the failure has arisen from any of the above-mentioned causes, on receipt of the prescribed fee for enlargement, not exceeding forty-eight dollars enlarge the time accordingly, subject to the following conditions:

(*a.*) The time for making any payment shall not in any case be enlarged for more than six months.

(*b.*) If any proceeding shall be taken in respect of an infringement of the patent committed after a failure to make any payment within the prescribed time, and before the enlargement thereof the Court before which the proceeding is proposed to be taken may, if it shall think fit, refuse to award or give any damages in respect of such infringement.

Digitized by Google

Amendment of Specification

Amendment of specification.

20. (1.) An applicant or a patentee may, from time to time, by request in writing left at the Registrar's Office, seek leave to amend his specification, including drawings forming part thereof, by way of disclaimer, correction, or explanation, stating the nature of such amendment and his reason for the same.

(2.) The request and the nature of such proposed amendment shall be advertised for three successive weeks in the *Gazette*, and at any time within one month from its first advertisement any person may give notice at the Registrar's Office of opposition to the amendment.

(3.) Where such notice is given, the Registrar shall give notice of the opposition to the person making the request, and shall hear and decide the case, subject to an appeal to the Attorney-General.

(4.) The Attorney-General shall, if required, hear the person making the request and the person so giving notice, and being, in the opinion of the Attorney-General, entitled to be heard in opposition to the request, and shall determine whether, and subject to what conditions, if any, the amendment ought to be allowed.

(5.) Where no notice of opposition is given, or the person so giving notice does not appear, the Registrar shall determine whether, and subject to what conditions, if any, the amendment ought to be allowed.

(6.) When leave to amend is refused by the Registrar, the person making the request may appeal from his decision to the Attorney-General.

(7.) The Attorney-General shall, if required, hear the person making the request and the Registrar, and may make an order determining whether, and subject to what conditions, if any, the amendment ought to be allowed.

(8). No amendment shall be allowed that would make the specification, as amended, claim an invention substantially larger than or substantially different from the invention claimed by the specification as it stood before amendment.

(9.) Leave to amend shall be conclusive as to the right of the party to make the amendment allowed, except in case of fraud; and the amendment shall in all courts and for all purposes be deemed to form part of the specification.

(10.) The foregoing provisions of this section do not apply when and so long as any action for infringement or proceeding for revocation of a patent is pending.

Digitized by Google

21. In an action for infringement of a patent, and in a proceeding for revocation of a patent, the Court may order that the patentee shall, subject to such terms as to costs and otherwise as the Court may impose, be at liberty to apply at the Registrar's Office for leave to amend his specification by way of disclaimer, and may direct that in the meantime the trial or hearing of the action shall be postponed.

Power to disclaim part of invention during action, &c.

22. Where an amendment by way of disclaimer, correction, or explanation has been allowed under this Ordinance, no damages shall be given in any action in respect of the use of the invention before the disclaimer, correction, or explanation, unless the patentee establishes to the satisfaction of the Court that his original claim was framed in good faith and with reasonable skill and knowledge.

Restriction on recovery of damages.

23. Every amendment of a specification shall be advertised in the "Gazette."

Advertisement of amendment.

Compulsory Licences.

24. If on the petition of any person interested it be proved to the Governor-in-Council that, by reason of the default of a patentee, to grant licences on reasonable terms—

Power for Governor-in-Council to order grant of licences.

(*a.*) The patent is not being worked in this Colony; or

(*b.*) The reasonable requirements of the public with respect to the invention cannot be supplied; or

(*c.*) Any person is prevented from working or using to the best advantage an invention of which he is possessed;

The Governor-in-Council may order the patentee to grant licences on such terms as to the amount of royalties, security for payment, or otherwise, as the Governor-in-Council, having regard to the nature of the invention and the circumstances of the case, may deem just, and any such order may, on application to the Court, be enforced by mandamus.

Register of Patents.

25. (1.) There shall be kept at the Registrar's Office a book called the Register of Patents, wherein shall be entered the names and addresses of grantees of patents, notification of assignments and of transmissions of patents, of licences under patents, and of amendments, extensions, and revocations of patents, and such other matters affecting the validity of proprietorship of patents as may from time to time be prescribed.

Register of patents.

(2.) The Register of Patents shall be *primâ facie* evidence of any matters by this Ordinance directed or authorised to be inserted therein.

Digitized by Google

(3.) Copies of deeds, licences, and any other documents affecting the proprietorship in any letters patent or in any licence thereunder, must be supplied to the Registrar in the prescribed manner for filing in his Office.

Fees.

Fees in schedule.

26. There shall be paid, in respect of the several matters and things described in the Second Schedule to this Ordinance, the fees in that schedule mentioned; and no fees other than those described shall be payable in respect of any proceedings under this Ordinance, with regard to the granting of patents; and such fees shall be levied and paid to the credit of the Registrar's Fee Fund.

Extension of Term of Patent.

Extension of term of patent on petition to the Governor-in-Council.

27. (1.) A Patentee may, after advertising in manner directed by any rules made under this section his intention to do so, present a petition to the Governor-in-Council, praying that his patent may be extended for a further term; but such petition must be presented at least six months before the time limited for the expiration of the patent.

(2.) Any person may enter a caveat, addressed to the Clerk of the Executive Council, against the extension.

(3.) If the Governor-in-Council shall be pleased to refer any such petition to the Supreme Court, the Court shall proceed to consider the same, and the petitioner and any person who has entered a caveat shall be entitled to be heard by himself or by counsel on the petition.

(4.) The Court shall, in considering their decision, have regard to the nature and merits of the invention in relation to the public, to the profits made by the patentee as such, and to all the circumstances of the case.

(5.) If the Court report that the patentee has been inadequately remunerated by his patent, it shall be lawful for the Governor-in-Council to extend the term of the patent for a further term not exceeding seven, or, in exceptional cases, fourteen years; or to order the grant of a new patent for the term therein mentioned, and containing any restrictions, conditions, and provisions that the Court may think fit.

(6.) It shall be lawful for the Governor-in-Council to make rules of procedure and practice for regulating proceedings on such petitions, and from time to time to rescind, alter, or vary any such rules, and subject thereto such proceedings shall be regulated according to the existing procedure and practice relating to pleadings in the Court.

Digitized by Google

(7.) The costs of all parties of and incident to such proceedings shall be in the discretion of the Court; and the orders of the Court respecting costs shall be enforceable in like manner as other orders of the Court.

Revocation.

28. (1.) No proceeding by *scire facias* to repeal a patent shall be taken. **Revocation of patent.**

(2.) Revocation of a patent may be obtained on petition to the Court.

(3.) Every ground on which a patent might, at the commencement of this Ordinance, be repealed by *scire facias* shall be available by way of defence to an action for infringement, and shall also be a ground of revocation.

(4.) A petition for revocation of a patent may be presented by—

(*a.*) The Attorney-General:

(*b.*) Any person authorised by the Attorney-General:

(*c.*) Any person alleging that the patent was obtained in fraud of his rights, or of the rights of any person under or through whom he claims:

(*d.*) Any person alleging that he, or any person under or through whom he claims, was the true inventor of any invention included in the claim of the patentee:

(*e.*) Any person alleging that he, or any person under or through whom he claims an interest in any trade, business, or manufacture, had publicly manufactured, used, or sold, within this Colony, before the date of the patent, anything claimed by the patentee as his invention.

(5.) The plaintiff must deliver with his petition particulars of the objections on which he means to rely; and no evidence shall, except by leave of the Court be admitted in proof of any objection of which particulars are not so delivered.

(6.) Particulars delivered may be from time to time amended by leave of the Court.

(7.) The defendant shall be entitled to begin, and give evidence in support of the patent; and if the plaintiff give evidence impeaching the validity of the patent, the defendant shall be entitled to reply.

(8.) Where a patent has been revoked on the ground of fraud, the Registrar may, on the application of the true inventor made in accordance with the provisions of this Ordinance, grant to him a patent in lieu of and bearing the same date as the date of revocation of the patent so revoked, but the patent so granted shall cease on the expiration of the term for which the revoked patent was granted.

Digitized by Google

Crown.

Patent to bind Crown.

29. A Patent shall have to all intents the like effect as against His Majesty the King, His Heirs and successors, as it has against a subject, excepting always that the Governor may at any time after the application, use the invention for the services of the Crown on terms to be before or after the use thereof agreed on, between the Governor and the patentee, or in default of such agreement, on such terms as may be settled by the Court after hearing all parties interested.

Legal Proceedings.

Hearing with assessors.

30. (1.) In an action or proceeding for infringement or revocation of a patent, the Court may, if it think fit, or on the request of either of the parties to the proceeding, call in the aid of an assessor specially qualified, and try and hear the case wholly or partially with his assistance;

(2.) The remuneration if any, to be paid to an assessor under this section shall be determined by the Court and be paid in the same manner as the other expenses of the execution of this Ordinance.

Delivery of particulars.

31. (1.) In an action for infringement of a patent, the plaintiff must deliver with his statement of claim, or, by order of the Court at any subsequent time, particulars of the breaches complained of.

(2.) The defendant must deliver with his statement of defence, or, by order of the Court at any subsequent time, particulars of any objections on which he relies in support thereof.

(3.) If the defendant dispute the validity of the patent, the particulars delivered by him must state on what grounds he disputes it, and if one of those grounds is want of novelty must state the time and place of the previous publication or user alleged by him.

(4.) At the hearing no evidence shall, except by leave of the Court be admitted in proof of any alleged infringement or objection of which particulars are not so delivered.

(5.) Particulars delivered may be from time to time amended, by leave of the Court.

(6.) On taxation of costs regard shall be had to the particulars delivered by the plaintiff and by the defendant; and they respectively shall not be allowed any costs in respect of any particular delivered by them, unless the same is certified by the Court to have been proved or to have been reasonable and proper, without regard to the general costs of the case.

Order for inspection, &c., in action.

32. In an action for infringement of a patent, the Court may, on the application of either party, make such order for an injunction, inspection or account, and impose such terms and give such direc-

Digitized by Google

tions respecting the same and the proceedings thereon as the Court may see fit.

33. In an action for infringement of a patent, the Court may certify that the validity of the patent came in question; and if the Court so certify, then in any subsequent action for infringement, the plaintiff in that action, on obtaining a final order or judgment in his favour, shall have his full costs, charges, and expenses as between solicitor and client, unless the Court trying the action certifies that he ought not to have the same.

Certificate of validity questioned and costs thereon.

34. Where any person claiming to be the patentee of an invention, by circulars, advertisements, or otherwise, threatens any other person with any legal proceedings or liability in respect of any alleged manufacture, use, sale, or purchase of the invention, any person or persons aggrieved thereby may bring an action against him, and may obtain an injunction against the continuance of such threats, and may recover such damage (if any) as may have been sustained thereby, if the alleged manufacture, use, sale, or purchase to which the threats related was not in fact an infringement of any legal rights of the person making such threats: Provided that this section shall not apply if the person making such threats with due diligence commence and prosecute an action for infringement of his patent.

Remedy in case of groundless threats of legal proceedings.

Miscellaneous.

35. It shall be lawful for the Registrar, with the sanction of the Governor, to license fit and proper persons to be patent agents for transacting business under the provisions of this Ordinance, and, upon proof to the Registrar's satisfaction of the malfeasance or incapacity of any such licensed patent agent, or on non-payment of any annual fee for any such licence, as prescribed by the Second Schedule hereto, and with sanction as aforesaid, to revoke any such licence.

Licensed patent agents.

36. Every patent may be in the form in the First Schedule to this Ordinance, and shall be granted for one invention only, but may contain more than one claim; but it shall not be competent for any person in an action or other proceeding to take any objection to a patent on the ground that it comprises more than one invention.

Patent for one invention only.

37. (1.) If a person possessed of an invention for which he is entitled to obtain a patent die without making application for a patent for the invention, application may be made by, and a patent for the invention granted to, the legal representative of the inventor.

Patent on application of representative of deceased inventor.

(2.) Every such application must be made within six months of the decease of such person, and must contain a declaration by the legal representative that he believes such person to be the true and first inventor of the invention.

Digitized by Google

Patent to first inventor not invalidated by application in fraud of him.

38. A patent granted to the true and first inventor shall not be invalidated by an application in fraud of him, or by provisional protection obtained thereon, or by any use or publication of the invention subsequent to that fraudulent application during the period of provisional protection.

Assignment of patent for particular place.

39. A Patentee may assign his patent for the whole of the Colony or any place in or on any part thereof.

Loss or destruction of patent.

40. If a patent is lost or destroyed, or its non-production is accounted for to the satisfaction of the Registrar, the Registrar may at any time cause a triplicate thereof to be sealed and delivered to the person entitled thereto.

Witnesses may be summoned.

41. For the purpose of any application or opposition or other matters requiring the decision of the Registrar or the Attorney General, they or either of them may, and at the request of any party to be heard shall, cause summonses under the seal of the Court to be issued for the attendance of witnesses and may examine witnesses on oath and administer oaths for that purpose under this Ordinance, and every witness so summoned shall be bound to attend at the time and place mentioned in such summons and shall be paid his expenses according to the scale for the time being allowed to witnesses on trials in the Court, and shall continue in attendance until the matter shall have been disposed of, and produce any document in his power, possession, custody, or control which he shall by such summons be required to produce.

Proceedings and cost before Attorney General

42. The Attorney General may from time to time make, alter, and rescind rules regulating references and appeals to the Attorney General, and the practice and procedure before him under this Ordinance; and in any proceeding before the Attorney General under this Ordinance, he may order costs to be paid by either party, and any such order may be made a rule of the Court.

Exhibition at industrial or international exhibition not to prejudice patent rights.

43. The exhibition of an invention at an industrial or international exhibition, whether within or without His Majesty's Dominions certified as such under the hand of the Registrar, or the publication of any description of the invention during the period of the holding of the exhibition, or the use of the invention for the purpose of the exhibition in the place where the exhibition is held, or the use of the invention during the period of the holding of the exhibition by any person elsewhere; without the privity or consent of the inventor, shall not prejudice the right of the inventor or his legal personal representative to apply for and obtain provisional protection and a patent in respect of the invention or the validity of any patent granted on the application, provided that both the following conditions are complied with, namely:

(a.) The exhibitor must, before exhibiting the invention, give the Registrar the prescribed notice of his intention to do so; and

Digitized by Google

(*b*.) The application for a patent must be made before or within six months from date of the opening of the exhibition.

Power to require models on payment.

44. Where the invention is one which admits of being represented by a model, the Registrar may require the patentee at his own expense to furnish him with a model of the invention.

Assignment to Government Secretary of certain inventions.

45. (1.) The inventor of any improvement in instruments or munitions of war, his executors, administrators, or assigns (who are in this section comprised in the expression "the inventor") may (either for or without valuable consideration) assign to the Government Secretary, on behalf of His Majesty, all the benefit of the invention and of any patent obtained or to be obtained for the same: and the Government Secretary may be a party to the assignment.

(2.) The assignment shall effectually vest the benefit of the invention and patent in the Government Secretary on behalf of His Majesty, and all covenants and agreements therein contained for keeping the invention secret and otherwise shall be valid and effectual (notwithstanding any want of valuable consideration), and may be enforced accordingly by the Government Secretary for the time being.

(3.) Where any such assignment has been made to the Government Secretary he may at any time before the application for a patent for the invention, or before publication of the specification or specifications, certify to the Registrar his opinion that, in the interest of the public service, the particulars of the invention and of the manner in which it is to be performed should be kept secret.

(4.) If the Government Secretary so certify, the application and specification or specifications, with the drawings (if any), and any amendment of the specification or specifications, and any copies of such documents and drawings, shall, instead of being left in the ordinary manner at the Registrar's Office, be delivered to the Registrar in a packet sealed by authority of the Government Secretary.

(5.) Such packet shall, until the expiration of the term or extended term during which a patent for the invention may be in force, be kept sealed by the Registrar, and shall not be opened save under the authority of an order of the Government Secretary, or of the Attorney General.

(6.) Such sealed packet shall be delivered at any time during the continuance of the patent to any person authorised by writing under the hand of the Government Secretary to receive the same, and shall, if returned to the Registrar, be again kept sealed by him.

(7.) On the expiration of the term or extended term of the patent, such sealed packet shall be delivered to any person authorised by writing under the hand of the Government Secretary to receive it

Digitized by Google

(8.) Where the Government Secretary certifies as aforesaid, after an application for a patent has been left at the Registrar's Office, but before the publication of the specification or specifications, the application, specification or specifications, with the drawings (if any), shall be forthwith placed in a packet sealed by authority of the Registrar, and such packet shall be subject to the foregoing provisions respecting a packet sealed by authority of the Government Secretary.

(9.) No proceeding by petition or otherwise shall lie for revocation of a patent granted for an invention in relation to which the Government Secretary has certified as aforesaid.

(10.) No copy of any specification or other document or drawing, by this section required to be placed in a sealed packet, shall in any manner whatever be published or open to the inspection of the public, but save as in this section otherwise directed, the provisions of this Ordinance shall apply in respect of any such invention and patent as aforesaid.

(11.) The Government Secretary may, at any time, by writing under his hand, waive the benefit of this section with respect to any particular invention, and the specifications, documents and drawings, shall be thenceforth kept and dealt with in the ordinary way.

(12.) The communication of any invention for any improvement in instruments or munitions of war to the Government Secretary or to any person or persons authorised by him, with the sanction of the Governor, to investigate the same or the merits thereof, shall not, nor shall anything done for the purpose of the investigation, be deemed use or publication of such invention so as to prejudice the grant or validity of any patent for the same.

Holder or assignee of patents obtained in other countries may obtain letters of registration.

46. It shall be lawful for the Governor in his discretion, on the application of any person being the holder or assignee of any patent granted or issued in the United Kingdom or any other country for any new discovery or invention, and upon such proof as the Governor may deem sufficient, that such person is the *bona fide* holder or assignee of the said patent, and that the same is in full force, and upon payment to the Receiver General of the sum of Seventy-two dollars, to grant letters of registration under the public seal of the Colony to the holder of such patent as aforesaid or his assignee, and such letters of registration shall be deposited in the Registrar's Office, and shall be deemed to be letters patent issued under this Ordinance for such invention or improvement, and shall have the same force and effect as letters patent issued thereunder; and shall enure to the benefit of the holder during the continuance of the original patent in the country in which it was issued or granted, and no longer, and all the provisions of this Ordinance shall apply to such letters of registration in the same way *mutatis mutandis*, and as fully as to letters patent or an instrument in the nature of letters patent issued under this Ordinance.

Digitized by Google

47. (1.) If His Majesty is pleased, by Order in Council, to apply the provisions of section one hundred and three of the Imperial Act, entitled "The Patent, Designs, and Trade Marks Act, 1883" to the Colony, then any person who has applied for protection for any invention in the United Kingdom, or in any foreign state with the Government of which His Majesty has made an arrangement under the said section, for mutual protection of inventions, shall be entitled to a patent for his invention under this Ordinance, in priority to other applicants; and such patent shall take effect from the same date as the date of the application in the United Kingdom or such foreign state (as the case may be).

International arrangements for protection of invention.

(2.) Such application shall be made within twelve months from such person applying for protection in the United Kingdom or the foreign state with which the arrangement is in force.

Duration of protection.

(3.) Nothing in this section contained shall entitle the patentee to recover damages for infringements happening prior to the date of the actual acceptance of his complete specification in the Colony.

Nothing to be deemed an infringement before acceptance of complete specification.

(4.) The publication in the colony during the respective periods aforesaid of any description of the invention, or the use therein during such periods of the invention, shall not invalidate the patent granted for the invention.

Use within certain periods not to invalidate grant of patent.

(5.) The application for the grant of a patent under this section shall be made in the same manner as an ordinary application under this Ordinance.

Manner of applying for grant of patent.

(6.) An application under this Section shall be accompanied by a complete specification which, if it be not accepted within the period of twelve months, shall with drawings (if any) be open to public inspection at the expiration of that period.

(7.) The provisions of this section shall, in the case of foreign States, apply only in the case of those foreign States with respect to which His Majesty, from time to time, by Order in Council, declares the provisions of the aforesaid section one hundred and three of the said first recited Imperial Act to be applicable, and so long only in the case of each State as such Order continues in force with respect to that State.

Application of this section to foreign states.

48. (1.) Whenever it appears to the Governor-in-Council that the legislature of any British Possession has made satisfactory provision for the protection in such Possession of inventions patented in the Colony, the Governor-in-Council may, by Order, apply all or any of the provisions of the last preceding section relating to the protection of inventions patented in the United Kingdom, with such

Provision for inter-colonial, &c. arrangements.

Digitized by Google

variations or additions (if any) as to the Governor-in-Council seem fit, to inventions patented in such British Possession.

Date when order to take effect.

(2.) An Order in Council under this section shall, from a date to be mentioned for the purpose in the Order, take effect as if its provisions had been contained in this Ordinance; but the Governor-in-Council may revoke any such Order.

Governor-in-Council may make regulations.

49. The Governor-in-Council may make regulations for carrying into effect the provisions of this Ordinance, and for regulating the amount, collection, and disposal of the fees in the schedules hereto, and may also from time to time rescind, alter, or vary any such regulations. All such regulations shall, upon publication in the "Gazette," be in force and effect. Provided that no such regulations regulating the amount, collection and disposal of the fees shall be deemed binding until the same shall have been approved of by the Court of Policy subject to disallowance by His Majesty and until such regulations be made the fees in the Schedule of this Ordinance contained shall be the fees payable in respect of the matters to which they are respectively applicable.

Saving for prerogative.

50. Nothing in this Ordinance shall take away, abridge, or prejudicially affect the prerogative of the Crown in relation to the granting of any letters patent or to the withholding of a grant thereof.

Repeal.

51. The Patents Ordinance, 1861, is hereby repealed.

Digitized by Google

SCHEDULES.

THE FIRST SCHEDULE.

Section 4.

FORMS OF APPLICATION, &c.

BRITISH GUIANA.

FORM A.

Form of Application for Patent.

I (a) of in do solemnly and sincerely declare that I am in possession of an invention for (b) that I am the true and first inventor thereof; and that the same is not in use by any other person or persons in this Colony to the best of my knowledge and belief; and humbly pray that a patent may be granted to me for the said invention.

And I make the above solemn declaration conscientiously believing the same to be true, etc.

(c)

Declared at , in this day of 19 .

(d)

Registrar.

[NOTE.—This declaration must be accompanied by the statement of an address in the city of Georgetown for the reception of all notices and other communications with respect to the application or invention.]

(a) Here insert name address, and calling of inventor.

(b) Here insert title of invention.

(c) Signature of inventor.

(d) Signature and title of the officer before whom the declaration is made.

BRITISH GUIANA.

FORM B.

Form of Provisional Specification.

(a)

I, (b) , of , in , do hereby declare the nature of my invention for to be as follows (c) :—

(d)

Dated this day of , 19 .

(a) Here insert title as in declaration.

(b) Here insert name, address, and calling of inventor as in declaration.

(c) Here insert short description of invention.

(d) Signature of inventor.

BRITISH GUIANA.

FORM C.

Form of Complete Specification.

(a)

I, (b) of in of do hereby declare the nature of my invention for and in what manner the same is to be performed, to be particularly described and ascertained in and by the following statement (c) :—

* * * * *

Having now particularly described and ascertained the nature of my said invention and in what manner the same is to be performed, I declare that what I claim is (d)

1.

2.

3. &c.

(e)

Dated this day of 19 ,

(a) Here insert title as in declaration.

(b) Here insert name, address, and calling of inventor as in declaration.

(c) Here insert full description of invention.

(d) Here state distinctly the features of novelty claimed.

(e) Signature of inventor.

Digitized by Google

BRITISH GUIANA.

FORM D.

Form of Patent.

By His Excellency (*here insert the name of the Governor*) Governor and Commander-in-Chief in and over the Colony of British Guiana. To all to whom these Presents shall come, greeting.

[L.S.]

Whereas of , in , , hath by his solemn declaration represented unto me that he is in possession of an invention for that he is the true and first inventor thereof, and that the same is not in use in this Colony by any other person to the best of his knowledge and belief:

And whereas the said inventor hath humbly prayed that I would be pleased to grant unto him (hereinafter together with his heirs, executors, administrators, and assigns, or any of them, referred to as the said patentee) Letters patent in the name of His Majesty for the sole use and advantage of his said invention within this Colony:

And whereas the said inventor hath by and in his complete specification particularly described the nature of his invention:

Know ye, therefore, that I, in the name and on behalf of His Majesty, do by these Presents, give and grant unto the said patentee my especial licence, full power, sole privilege, and authority, that he the said patentee by himself, his agent, or licencees, and no others, may at all times hereafter, during the term of years herein mentioned, make, use, exercise, and vend the said invention within this Colony in such manner as to him or them may seem meet, and that the said patentee shall have and enjoy the whole profit and advantage from time to time accruing by reason of the said invention, during the term of fourteen years from the date hereunder written of these Presents: and to the end that the said patentee may have and enjoy the sole use and exercise and the full benefit of the said invention, I do by these presents require and strictly command all and every person and persons, bodies politic and corporate, and all others of what estate, quality, degree, name, or condition soever they be within this Colony that they do not at any time during the continuance of the said term of fourteen years, either directly or indirectly, make use of or put in practice the said invention or any part of the same, nor in any wise imitate the same, make or cause to be made any addition thereto or subtraction therefrom, whereby to pretend themselves the inventors thereof, without the consent, licence or agreement, of the said patentee in writing under his hand and seal, on pain of incurring such penalties as may be justly inflicted on such offenders for their contempt and of being answerable to the said patentee according to law for his damages thereby occasioned: Provided always and these letters patent are on this condition, that, if at any time during the said term it be made to appear to the Supreme Court that this grant is contrary to law, or prejudicial or inconvenient to His Majesty's subjects in general, or that the said invention is not a new invention as to the public use and exercise thereof or that the said patentee is not the first and true inventor thereof within this Colony as aforsaid, these letters patent shall forthwith determine, and be void to all intents and purposes, notwithstanding anything hereinbefore contained: Provided also, that if the said patentee shall not pay all fees by law required to be paid in respect of the grant of these letters patent, or in respect of any matter relating thereto at the time or times, and in manner for the time being by law provided; and also if the said patentee shall not supply or cause to be supplied, for his Majesty's service in this Colony all such articles of the said invention as may be required by the officers administering any department of His Majesty's service in this Colony in such manner, at such times, and at and upon such reasonable prices and terms as shall be settled for that purpose by the Governor of this Colony, then and in any of the said cases, these letters patent, and all privileges and advantages whatever hereby granted shall determine and become void notwithstanding anything hereinbefore contained: Provided also, that nothing herein contained shall prevent the granting of licences in such manner and for such considerations as they may by law be granted: and lastly I do by these Presents in the name and on behalf of His Majesty grant unto the said patentee that these letters patent shall be construed in the most beneficial sense for the advantage of the said patentee. In witness whereof I have caused these our letters to be made patent

Digitized by Google

this day of one thousand nine hundred and
and to be sealed and dated as of the said day of
one thousand nine hundred and in the year of His Majesty's
Reign.

THE SECOND SCHEDULE.

Section 26.

Fees to be paid in respect of the several matters hereunder specified :—

	$	c.
For every application for a patent accompanied by a provisional specification only	5	00
Examiner's fee on reference of application with provisional specification not exceeding	15	00
For every application for a patent accompanied by a complete specification	20	00
On filing complete specification after provisional specification	15	00
Examiner's fee on reference of complete specification, not exceeding	15	00
On extending the time for leaving complete specification ...	1	00
On extending the time for acceptance of complete specification ...	1	00
On every patent before the expiration of seven years from its date...	100	00
On filing every amended or substituted specification... ...	5	00
On notice of opposition to grant of patent	2	50
On every summons to witness	1	00
On hearing of every opposed application	5	00
On extension of patent	96	00
On filing every disclaimer or memorandum of alteration ...	7	50
For every office copy (including the seal) per page of 18 lines of 30 letters each		25
On filing every certificate voiding a patent	1	00
On deposit of any assignment, deed, licence, or other document affecting proprietorship of patent	10	00
On delivering triplicate patent after loss, etc.	10	00
On every search, including inspection		50
Annual fees for licence to patent agent	12	00
Certified copies or extracts seal, at per page		25
For every matter or thing not above provided for	1	00

Digitized by Google

Government Notice.

GOVERNMENT SECRETARY'S OFFICE,
Georgetown, Demerara,
627. 3rd December, 1902.

THE following Draft Regulation, which it is proposed to introduce at the next meeting of the Governor and Court of Policy, is hereby published for general information.

By Command,

A. M. ASHMORE,
Government Secretary.

REGULATION TO PROHIBIT THE TRANSMISSION ABROAD BY LETTER POST OF GOLD OR SILVER BULLION OR PRECIOUS STONES.

THERE shall not be inserted in ordinary or registered correspondence consigned to the Post for transmission out of the Colony, Gold or Silver Bullion or Precious Stones.

Made by the Postmaster General under Section 91 of the Post Office and Telegraph Ordinance of 1893, and approved by the Governor and Court of Policy, this day of 1902.

By Command,

Clerk of the Court.

Government Notices.

GOVERNMENT SECRETARY'S OFFICE,
Georgetown, Demerara,
628. 4th December, 1902.

CAPT. A. W. BAKER, Inspector of Prisons, has returned to the Colony from leave of absence, and resumed the duties of his office on the 28th ultimo.

629. 4th December, 1902.

WITH reference to Government Notice of the 10th January, 1902, No. 17, notice is hereby given, for general information, that owing to the abolition of Martial law in Cape Colony and Natal, persons wishing to land in those Colonies are no longer required to be provided with permits.

Permits are, however, still required for the present for persons wishing to proceed to the Transvaal or Orange River Colony.

630. 5th December, 1902.

REFERRING to Government Notice of the 16th June, 1902, No. 331, the Secretary of State for the Colonies has been pleased to grant to Captain W. Le P. Power, Sub-Inspector of Police, an extension of leave of absence, with half salary, from the 19th instant to the 3rd February next, inclusive.

631. 5th December, 1902.

REFERRING to Government Notice of the 12th April, 1902, No. 195, the Secretary of State for the Colonies has been pleased to grant to the Reverend J. G. Pearson an extension of leave of absence, with half salary, for 12 days from the 10th January next, inclusive.

632. 5th December, 1902.

HIS Excellency the Governor has been pleased to appoint Robert Duff, Esquire, Chief Clerk, Immigration Department, and Immigration Agent, to act as Immigration Agent General in the room of C. B. King, Esquire, who ceased to fill that office on the 17th November, 1902, upon his retirement from the Public Service on pension.

633. 5th December, 1902.

HIS Excellency the Governor has been pleased to appoint J. Fitzgerald, Esquire, 2nd Class Clerk, Immigration Department, to act as 1st Class Clerk and Immigration Agent, during such time as the Hon. R. Duff, may act as Immigration Agent General, or until further orders.

634. 4th December, 1902.

HIS Excellency the Governor directs the publication, for general information, of the following Circular despatches received

Digitized by Google

from the Secretary of State for the Colonies, on the subject of issuing passports :—

CIRCULAR.

Downing Street,
19th September, 1902.

Sir,—You are probably aware that hitherto the authority of His Majesty's Representatives and Consular Officers abroad to issue passports to persons naturalized in British Colonies, but not possessing Colonial passports, has been limited to furnishing such persons with provisional passports, limited in duration, in order to enable them to return to their Colony or to the United Kingdom.

2. It has been found, however, that this arrangement causes trouble and inconvenience to persons travelling abroad who have been naturalized in British Colonies, and the Secretary of State for Foreign Affairs has therefore authorized His Majesty's Representatives and Consular Officers to issue to such persons, on proof of naturalization, a passport similar in form to that enclosed in my Circular despatch of the 31st of August, 1898.

I have the honour to be,
Sir,
Your most obedient, humble Servant,
J. CHAMBERLAIN.

The Officer Administering
the Government of British Guiana.

CIRCULAR.

Downing Street,
24th October, 1902.

Sir,—In continuation of my Circular despatch of the 19th ultimo relative to the issue by Consular Officers abroad of passports to persons naturalized in British Colonies but not possessing Colonial passports, I have the honour to transmit to you, for your information, a copy of the Circular which the Secretary of State for Foreign Affairs has issued to His Majesty's Representatives and Consular Officers on the subject.

I have the honour to be.
Sir,
Your most obedient, humble Servant,
J. CHAMBERLAIN.

The Officer Administering
the Government of British Guiana.

Enclosure to Circular 24th October, 1902.

Foreign Office.
September 12th, 1902.

With reference to the Circular (Treaty) despatch from this Office of the 19th September, 1898, relative to the form of passport to be issued by Governors of British Colonies to persons naturalized in those Colonies, I have to inform you that you are authorized, when necessary, to issue to such persons passports containing a distinct statement that the holder is, within the limits of the Colony within which he was naturalized, a British Colonial subject by naturalization, and is only entitled beyond the limits of that Colony, as a matter of courtesy, to the general good offices and assistance of His Majesty's Representatives abroad. Care should especially be exercised to avoid any appearance of claiming to protect such persons as against the laws of their country of origin.

A statement in the form annexed should accordingly be inscribed at the foot of each passport issued to such persons.

I am, with great truth

most obedient,
humble Servant,

(For the Marquess of Lansdowne)—

ANNEX.

"This Passport is granted with the qualification that the holder is, within the limits of the Colony in which he was naturalized, a British Colonial subject by naturalization, and is only entitled beyond the limits of that Colony as a matter of courtesy to the general good offices and assistance of His Majesty's Representatives abroad."

---

635. 4th December, 1902.

THE following Notices to Mariners, received from the Department of Marine and Fisheries, St. John's, Newfoundland, relating to certain lights, and Explosive Fog Signal, are published for the information of all concerned :—

NOTICE TO MARINERS.
No. 5 of 1902.
NEWFOUNDLAND.

POWELL'S HEAD, TREPASSEY,

Latitude	46°	41′	20″	North.
Longitude	53°	24′	00″	West.

NOTICE is hereby given that on and after the 15th of November, proximo, a Light, and Explosive Fog Signal, will be put in operation at Powell's Head. Entrance to Trepassey.

The Light is Occulting White, of the 5th Order, showing equal periods of One second, Light and Darkness, and will be visible from all points Seaward.

The focal plane of the Light is 101 feet 8 inches above sea level, and should be seen in clear weather 14 miles, the observer's eye being 15 feet above the sea.

Height from high-water to base of tower 78 feet.
Height from base of tower to Vane 29 feet 9 inches.

During thick or foggy weather a 4 ounce charge of Gun Cotton will be exploded every 12 minutes. And in answer to a Ship's Signal at sea, Two explosions will be given in quick succession in addition to the regular firing.

The Station comprises :—

1st.—A Square wood Light tower with sloping sides, painted White.

2nd.—Keepers wood dwelling connected to tower by a covered passage way 30 feet long, all painted White.

3rd.—The Signal cabin covered with corrugated iron, coloured Black, bearing S. by W., 226 feet from Light tower.

4th.—A Slate covered Charging house, bearing N.N.E., 61 feet from Signal cabin.

5th.—A Red brick Magazine, bearing N.N.E., 60 feet from Charging house.

6th.—A Flat-roofed Store, painted White, bearing N.E., 74 feet from Magazine.

T. J. MURPHY,
Minister Marine and Fisheries.

Department Marine and Fisheries,
St. John's, Nfld., Oct. 21st, 1902.

Mariners are strongly cautioned that they must not judge their distance from a fog signal by the power of the sound. Under certain conditions of the atmosphere the sound may be lost at a very short distance from the station, and these conditions may vary at the same station within very short intervals of time.

The expression "foggy weather" means that the state of the atmosphere is such as to make objects indistinct.

NOTICE TO MARINERS.
No. 6 of 1902.
NEWFOUNDLAND.

TILTON HARBOUR.

Latitude	49°	42′	30″	North.
Longitude	54°	03′	30″	West.

Referring to Issue No. 3 of 1902 :

NOTICE is hereby given that the Fixed Red Light at Tilton Harbour will be continued in operation until 15th December, in each year, instead of 31st October.

(Signed.) T. J. MURPHY,
Minister Marine and Fisheries.

Department Marine and Fisheries,
St. John's, Nfld., Oct. 21st, 1902.

---

603. 11th November, 1902.

PERMISSIONS TO OCCUPY AND TEST THE VALUE OF UNOCCUPIED CROWN LAND.

IN accordance with Rule 3 of the Order of the Governor-in-Council of the 8th July, 1902, notice is hereby given that the undermentioned persons have made application to His Excellency the Governor under Section 4, Sub-Section 2 of the Mining Ordinance of 1901 for the exclusive right of occupation and exploration of the following tracts of Crown Land :—

By E. P. Wood.

On a tract of Crown Land containing an area of about 4 square miles situate on the

Digitized by Google

Left Bank of the Kuriebrong River, Left Bank, Potaro River, Essequebo River, bounded on the North by a line extending from a point at the mouth of a small Creek on the Left Bank of the Kuriebrong River, about 7 miles from its mouth, in an Easterly direction for a distance of 4 miles; on the South by a line extending from the mouth of a large Creek on the Left Bank of the Kuriebrong River, about 3 miles from its mouth, in an Easterly direction for a distance of 2½ miles; on the West by the Kuriebrong River; on the East by a line joining the Eastern extremities of the Northern and Southern boundaries.

By M. J. Morpurgo.

A tract containing an area of about 27 square miles, situated near the Kuriebrong River, Potaro River, Essequebo River. The tract starts at a point on the line recently cut for a proposed Road between the Potaro and Mazaruni Rivers, about six miles in from the Potaro River and extends thence North East, a distance of 9 miles, then North West, a distance of 4 miles, thence South East, a distance of 6 miles to the line of the proposed Potaro-Mazaruni Road.

By Fred. Scott.

A tract of about 4 square miles situate on the Right Bank of the Kuriebrong River, and Left Bank, Potaro River, Essequebo River. The tract starts at a point on the Left Bank of the Potaro River, immediately below the site of the abandoned Ichowra Mission and extends thence in a Westerly direction about 1½ miles, thence in a Northerly direction 2 miles, thence in an Easterly direction about 2 miles to the Kuriebrong River.

The above described tracts are shewn on a plan on record in the Department of Lands and Mines.

All persons claiming rights within the areas affected are hereby requested to submit a statement of the same in writing to the Government Secretary on or before the 10th day of January, 1903.

604. 11th November, 1902.

NOTICE is hereby given that application has been made by the undermentioned persons for the exclusive right to search and mine for and when found to take and appropriate Precious Stones, on the undermentioned tract of Crown Land:—

By Messrs. Leveson & Forster of London.

On a tract of 115 square miles of Crown Land situate on the Left Bank of the Kuriebrong River, Left Bank, Potaro River, Essequibo River, bounded on the North by the Yieman Creek, on the South by the Potaro River, on the West by the Kuriebrong River, and on the East by that portion of the line recently cut for a proposed road from the Potaro River to the Mazaruni River, extending from Tumatumari Landing on the Potaro to the Yieman Creek, a tributary of the Kuriebrong, save and except a tract of about 4 square miles applied for by E. P. Wood.

The above described tract is shewn on a sketch plan on record in the Deparment of Lands and Mines.

All persons claiming rights within the area affected are requested to submit a statement of the same in writing to the Government Secretary on or before the 10th day of January, 1903.

By Command,
A. M. ASHMORE,
Government Secretary.

Executive Council Notice.

GUIANA PUBLIC BUILDINGS,
Georgetown, Demerara,
5th December, 1902.

THE following Orders of the Governor-in-Council are hereby published for general information:—

ORDERS OF THE GOVERNOR-IN-COUNCIL.

WHEREAS the Government Veterinary Surgeon has, under the provisions of the Contagious Diseases (Animals) Ordinance, 1892, and the Contagious Diseases (Animals) Ordinance, 1892, Amendment Ordinance, 1899, served a declaration on the occupier of Lot 221, Camp Street, in the City of Georgetown, in the County of Demerara, that it appears that Farcy exist on the said lot, and whereas, in the opinion of the Governor-in-Council, it is expedient that the said lot shall be declared to be an infected place within the meaning of the said Ordinances, it is hereby ordered that from and after the publication of this Order the said lot shall be an infected area within the meaning of the said Ordinances.

J. HAMPDEN KING,
Clerk of Council.

5th December, 1902.

WHEREAS, in the opinion of the Governor-in-Council, it is necessary to make an order under the provisions of section 10 of the Contagious Diseases (Animals) Ordinance, 1892, for prescribing and regulating the isolation and separation of animals and the destruction, burial, disposal and treatment of carcases of animals dying of disease within the area declared by an Order of the Governor-in-Council, of even date herewith, to be infected with disease: It is hereby ordered that all animals infected with disease within the area

Digitized by Google

abovementioned shall be isolated and kept separate from all animals not so infected, by means of pens, palings, or other fences, and that the carcases of all animals who may die within such infected area shall be burnt, the whole animal, hide and carcase, being destroyed, without the hide or any part thereof being removed.

J. HAMPDEN KING,
Clerk of Council.

5th December, 1902.

WHEREAS, in the opinion of the Governor-in-Council, it is necessary to make an order under the provisions of section 10 of the Contagious Diseases (Animals) Ordinance, 1892, for prescribing and regulating the destruction, burial, disposal and treatment of fodder, litter, utensils, pens, hurdles, dung, or other things being within the area declared by an Order of the Governor-in-Council under date 29th July, 1902, to be infected with disease: It is hereby ordered that all fodder, litter, utensils, pens, hurdles, dung or other things within the area abovementioned shall be destroyed, buried, disposed of, and treated in such manner as may be required in writing by the Government Veterinary Surgeon.

J. HAMPDEN KING,
Clerk of Council.

5th December, 1902.

By Command,

J. HAMPDEN KING,
Clerk of Council.

Militia Notice.

MILITIA ORDERS.

By Colonel S. LUSHINGTON,
Commandant, British Guiana Militia,
Head Quarters, Georgetown,
5th December, 1902.

DUTIES.

1. Officer on duty for the ensuing week:—Captain Cunningham.
Next for duty:—Captain Cleare.
N.C. Officer on duty:—Sergt. Veecock.
Next for duty:—Sergt. Taite.

ROYAL SALUTE.

2. A Royal Salute of 21 Guns was fired at the Fort on Monday the 1st instant., on the occasion of Her Majesty the Queen's Birthday.

ARTILLERY.

PARADES.

3. The following is the detail of Parades for the ensuing week:—
Monday, 5 p.m.—4.7 inch Gun Drill.
Tuesday, 5 p.m.—4.7 inch Gun Drill.
Wednesday, 5 p.m.—9 pr. R.M.L. Gun Drill.
Thursday, 5 p.m.—9 pr. R.M.L. Gun Drill.
Friday, 5 p.m.—Maxim Gun Drill.

Lectures on Ammunition, etc., will be given every evening at such time and place as Captain Cunningham may direct.

INFANTRY.

PARADES.

4. The following is the detail of Parades for the ensuing week:—
Monday, 5 p.m.—Signalling Class (Flags).
Tuesday, 4.45 p.m.—Nos. 1, 2 and 3 Companies for instruction in Skirmishing and Company Drill.
Thursday, 4.45 p.m.—Nos. 1, 2 and 3 Companies for instruction in Skirmishing and Company Drill under their Captains.
Friday, 5 p.m.—Maxim Gun Class for instruction.
Friday, 5 p.m.—Signalling Class (Flags).

RE-ENROLMENT.

5. No. 1,517 Lce. Corpl. Jordan, having completed his original period of service, has been permitted to re-enrol for a further period of 3 years.

LEAVE.

6. Leave of abscence has been granted to the undermentioned N. C. Officer and man as follows:—
No. 1,287 Co. Sergt. Pooler from 28th November to the 16th December.
No. 1,558 Pte. America from the 25th November to the 25th December.

No. 7 COMPANY.

LEAVE.

7. Leave of absence has been granted to No. 1,613 Pte. Schultz from the 29th November to the 29th December, 1902.

BOARD OF SURVEY.

8. A Board of Survey will assemble at the Quarter Master's Store at 4.30 p.m. on Friday, the 12th instant, to examine and report upon certain stores received from England:—

PRESIDENT:
2nd Lieut. McInroy.
MEMBER:
2nd. Lieut. Tengely.

By Order.

HY. L. DE SALAS, LT.,
For Adjutant, British Guiana Militia, A.O.D.

Judicial Notices.

SUPREME COURT OF BRITISH GUIANA.

APPELLATE JURISDICTION.

HEARING LIST.

THE following Appeals are fixed for hearing on Friday, the 12th day of December, 1902:—

Appellants.	Respondents.
W. E. LEWIS.	DR. W. H. WHARTON.
JAS. N. PAYNE.	J. B. SHARPLES.
E. A. Burgess, Solicitor.	
J. I. FERREIRA.	M. EDWARDS, widow.
E. A. Burgess, Solicitor.	

M. P. OLTON,
Registrar.

Registrar's Office of British Guiana, Georgetown, Demerary, this 5th day of December, 1902.

BRITISH GUIANA.—IN THE SUPREME COURT.

In Insolvency. (1876).

Re JACOB BURTON JANSEN, Insolvent.

NOTICE is hereby given that the Insolvent, Jacob Burton Jansen, has applied to the Court for his discharge, and that the Court has fixed Saturday, the 3rd day of January, 1903, for the hearing of the application.

M. P. OLTON,
Registrar.

Registrar's Office of British Guiana, Georgetown, Demerary, this 5th day of December, 1902.

Digitized by Google

BRITISH GUIANA.—IN THE SUPREME COURT.

In Insolvency No. 23 of 1893.

Re HENRY A. MATTHEWS, Insolvent.

NOTICE is hereby given that the Insolvent, Henry Adolphus Matthews, has applied to the Court for his discharge, and that the Court has fixed Saturday, the 3rd day of January, 1903, for the hearing of the application.

M. P. OLTON,
Registrar.

Registrar's Office of British Guiana, Georgetown, Demerary, this 5th day of December, 1902.

SUPREME COURT OF BRITISH GUIANA.

LIMITED JURISDICTION.

THIS 3RD DAY OF DECEMBER, 1902.

DA SILVA
versus
CAPELLO and GOMES.

The plaintiff in this action claims from the defendants the sum of $175 with interest and costs being amount of a certain promissory note made by Capello in favour of Gomes and by him indorsed to the plaintiff. Capello has not appeared to the writ, and there will be judgment against him.

Gomes admits the indorsing of the note, but pleads that the note was signed by him for the accommodation of Capello with the knowledge of the plaintiff; that he, Gomes, never received notice of dishonour of the note; and that the plaintiff having given time to Capello to pay after the note became due he, Gomes, as an indorser is discharged. Gomes also, in the course of his argument, contended he was a surety and that he could not be sued until the principal debtor had been excussed

From the evidence it appears that Capello gave this note to the plaintiff, the consideration being the satisfaction of a previous note for $100 due by him to the plaintiff and $75 cash.

Plaintiff is the holder of the note for value and Gomes, even if he were the accommodating party, is liable on the note to the plaintiff although the plaintiff knew Gomes was an accommodating party, section 28 (2) Bills of Exchange Ordinance 1891. It is therefore immaterial to inquire whether the plaintiff knew or not that Gomes was an accommodating party. There is no evidence that plaintiff had knowledge: the evidence, brought out in cross-examination, of the witness Carvalho that Capello told da Silva that Gomes owed him some money and the $75 was to pay a telegram about the Syndicate seems to point that he had not knowledge.

The evidence of Carvalho shews that the day after the note became due he saw Gomes and told him "the "note fell due yesterday, Capello is in the country "and the note has not been paid by Capello, what are "you (Gomes) going to do." This evidence is uncontradicted, Gomes not having thought fit to go into the witness box. Gomes contends that such a notice is not good as he should have been told he was to be held liable. I am of opinion the notice is a good one. By section 49 of the Bills of Exchange Ordinance, 1891, notice of dishonour may be given in writing or by personal communication and may be given in any terms which sufficiently identify the note and intimate that the note has been dishonoured by nonpayment, see Byles on Bills 16 edition p. 226. The notice proved complies with the requirements of the law.

The question of giving indulgence to Capello hardly arises in this case. Gomes is not to my mind a surety, he is a person liable on the promissory note under the Bills of Exchange Ordinance, 1891. The indulgence alleged is, that the plaintiff gave time to Capello and did not sue him. The holder of a note may without discharging a surety defer suing as long as he pleases, he may even promise not to press the maker or not to sue him if the promise be not binding in law. In this case there is not the slightest evidence of any binding promise not to sue.

No question as to excussion arises in this case. Gomes is liable not as a surety but as the indorser of the note, and his liability is such as is laid down in the Bills of Exchange Ordinance, 1891.

The defences set up by the defendant all fail, and there will be judgment against him as well as Capello for the amount sued for with interet and costs.

A. V. LUCIE SMITH J.

APPELLATE JURISDICTION.

THIS 3RD DAY OF DECEMBER, 1902.

GORDON, Appellant,
versus
GRAVESANDE, Respondent.

In this appeal a preliminary objection has been taken that section 16 of the Magistrate's Decisions (appeals) Ordinance, 1893, has not been complied with. The Appellant has lodged with the magistrate the sum of $10 to abide the costs of appeal: he has not lodged the amount allowed by the magiscrate as costs against him. I am of opinion that under section 16 of the Ordinance, the appellant, whether he be plaintiff or defendant in the Court below, must deposit the amount of costs allowed by the magistrate against him as well as $10 to abide the cost of appeal, if he elects to lodge money instead of entering into a recognizance. It was stated by the solicitor for the appellant, that section 16 was repealed; but it was not stated how or by what Ordinance. I do not know of any law repealing the section. As in my opinion, section 16 has not been complied with, I must under section 23, dismiss this appeal and affirm the decision of the magistrate with costs of appeal against the appellant.

A. V. LUCIE SMITH, J.

Transports and Mortgages.

Counties of Demerary and Essequebo.

20TH DECEMBER, 1902.

[FIRST PUBLICATION.]

THE following TRANSPORTS and MORTGAGES are intended to be passed before one of the Judges of the Supreme Court of British Guiana, on any day after Saturday, the 20th of December, 1902, which such Judge shall be pleased to appoint, viz. :—

1. By Bartold dos Ramos, of Sparendaam, east coast of Demerary, TRANSPORT of an undivided half part or share of and in lot number 11 (eleven), north part of that part of the lands of Plantation Goedverwagting and Sparendaam, now known as Plantation Goedverwagting, called Sparendaam, situate on the east sea coast of the county of Demerary, in the colony of British Guiana, bounded on the east by Plantation Plaisance, on the west by Plantation Ogle, on the north by the sea, and on the south by the line of the Demerara Railway Company, as laid down and defined on a supplementary diagram to one made by the undersigned on the 7th of June, 1855, and deposited in the Registrar's Office of Demerary, on the 28th June, 1855, showing an omission of two roods of reserved land, on said seventh of June, 1855, between No. 1 and the Railway land, and which has been subsequently sold, this supplemental diagram is made to rectify said error, by James Shanks, Sworn Land Surveyor, Demerara, 28th May, 1859, and deposited in the Registrar's Office of the counties of Demerary and Essequebo, on the 12th of August, 1859, with one building on the said lot 11 (eleven), presently occupied by the said Bartold dos Ramos,—to and in favour of William Henry King, of Sparendaam, aforesaid.

2. By John Taylor, of lots 15 and 16, Queen Street, and George Walter Wood, of lot 17, Water Street, Georgetown, in their quality as executors under the last will and testament of Joseph Taylor, deceased, and Rose Taylor, widow, in her own right, as having been married in community of property, to the said Joseph Taylor, deceased, TRANSPORT of lot number 23 (twenty-three), in that part of Georgetown called Bourda, as laid down and defined on a plan of the Town Districts, situated on the lands of the Vlissengen estate, made by the Sworn Land Surveyor, Luke M. Hill, dated 17th June, 1879, and deposited in the Registrar's Office, of the counties of Demerary and Essequebo, on the first of November, 1879, said plan having been approved of by the Governor and Court of Policy on the 22nd September, 1879, and deposited in the Registrar's Office aforesaid, in pursuance of the provisions of section sixty-four of Ordinance No. 2 of the year 1876, and all the buildings and erections thereon,—to and in favour of Augusto Fernandes, of Camp Street, Georgetown.

3. By Augustus Walker, of Lamaha Street, Georgetown, a FIRST MORTGAGE on east half of lot number 37 (thirty-seven), situate in that part of Georgetown called Queenstown Ward, as laid down defined on the plan of the district, situated on the lands of the Thomas estate, made by the Sworn Land Surveyor, Luke M. Hill, C.E., dated 1st September,

Digitized by Google

1887, and deposited in the Office in Georgetown of the Registrar of the colony of British Guiana, on the 7th day of April, 1888, in pursuance of the provisions of section 5 of Ordinance 3 of 1887, said lot number 37 (thirty-seven) being subject to the bye-laws and regulations passed by the Mayor and Town Council of Georgetown, on the 15th May, 1888, and sanctioned by the Governor and Court of Policy on the 10th July, 1888, and on the buildings and erections thereon, save and except one vat,—to and in favour of Bhowany Persaud, of Kitty Village, East Coast, Demerara.

4. By George Russell Garnett, in his quality as the duly constituted attorney in this colony of Arthur Braud, of 37, Rue Ampère, Paris, a FIRST MORTGAGE on Plantations Eendragt and Mon Repos, cultivated as one estate and known as Plantation Mon Repos, being and lying on the east sea coast of the county of Demerary, in the colony of British Guiana, between Plantation Good Hope on the east side and Plantation Triumph on the west side, and on all the buildings, erections, machinery, cultivation and further appurtenances thereon and thereto belonging—to and in favour of Booker Bros., McConnell and Company, Limited, of number 21, Mincing Lane, London, E.C.

5. By the Colony of British Guiana, TRANSPORT of lots numbers 22 (twenty-two) and 23 (twenty-three), south section of Government land in Canal No. 2, said lots being laid down and defined on a plan of certain portions of Government land in Canals Nos. 1 and 2 polder, in the county of Demerary and colony of British Guiana, by Frank Fowler, acting Crown Surveyor, dated 29th March, 1902, and deposited in the Registrar's Office, on 6th May, 1902, —to and in favour of Chatharu, No. 54,780, ex *Volga*, 1892, a male East Indian Immigrant, of Canals 1 and 2 polder, aforesaid.

6. By Emma Jane Gourick, assisted as far as need be by her husband, George Gourick, both residing at Lot No. 48, Light Street, Albert Town district, Georgetown, George Loxdale, or Hercules, bachelor, by his attorney in this colony, Richard David Nurse, residing in Robb Street, Bourda district, Georgetown, and Catherine Christian Loxdale, or Hercules, spinster, residing at lot No. 48, Light Street, Albert Town district, Georgetown, a FIRST MORTGAGE on the east half of lot number 45 (forty-five), situate in South Newburg, Werk-en-Rust district, in the city of Georgetown, and on all the buildings and erections thereon, save and except a cottage on the said half lot belonging to Ellen Schutters, and another cottage belonging to Joseph Sundock,—to and in favour of The British Guiana Building Society, Limited, of Nos. 1, 2 and 3, High Street, Georgetown.

7. By Remigio Ferreira, of lot 127, Murray Street, Georgetown, TRANSPORT of lot number 27 (twenty-seven), in that part of Georgetown called Bourda, as laid down and defined on the plan of the Town Districts, situated on the lands of the Vlissengen estate, made by the Sworn Land Surveyor, Luke M. Hill, dated 17th June, 1879, and deposited in the Registrar's Office of the counties of Demerary and Essequebo, on the first of November, 1879, said plan having been approved of by the Governor and Court of Policy, on the 22nd of September, 1879, and deposited in the Registrar's Office, aforesaid, in pursuance of the provisions of section sixty-four of Ordinance No. 2 of the year 1876, with all the buildings and erections thereon,—to and in favour of Edith Larrouy, the wife of Francis Isidore Larrouy, both of 178, Albert Street, Bourda, Georgetown.

8. By Edith Larrouy, assisted as far as need be by her husband, Francis Isidore Larrouy, both of 178, Albert Street, Bourda, Georgetown, a FIRST MORTGAGE on lot number 27 (twenty-seven), in that part of Georgetown called Bourda, as laid down and defined on the plan of the Town Districts, situated on the lands of the Vlissengen Estate, made by the Sworn Land Surveyor, Luke M. Hill, dated 17th June, 1879, and deposited in the Registrar's Office of the counties of Demerary and Essequebo, on the first of November, 1879, said plan having been approved of by the Governor and Court of Policy on the 22nd of September, 1879, and deposited in the Registrar's Office, aforesaid, in pursuance of the provisions of section sixty-four of Ordinance No. 2 of the year 1876, subject to the lien of the Receiver General of British Guiana and on all the buildings and erections thereon,—to and in favour of The British Guiana Building Society, Limited, of lots Nos. 1, 2 and 3, High Street, Georgetown.

Registrar's Office of British Guiana, Georgetown, this 5th day of December, 1902.

M. P. OLTON,
Registrar

Counties of Demerary and Essequebo.

13TH DECEMBER, 1902.

[SECOND PUBLICATION.]

THE following TRANSPORTS and MORTGAGES are intended to be passed before one of the Judges of the Supreme Court of British Guiana, on any day after Saturday, the 13th day of December, 1902, which such Judge shall be pleased to appoint, viz.:—

1. By the Colony of British Guiana, TRANSPORT of three pieces or parcels of land, parts of Plantation Maria's Pleasure, situate on the eastern side of the island of Wakenaam, Essequebo River, in the county of Essequebo, and colony of British Guiana, said pieces or parcels of land being delineated in red and marked C. D. and E. on a plan of the said plantation, by Henry H. Bouglé, Government Surveyor, dated 26th March, 1901, and deposited in the Registrar's Office on the 19th February, 1902, reserving to the present and future proprietors of Section A. of the said plantation the right of drainage through the draining trench dividing the said parcels or pieces of land D. and E.—to and in favour of Deelbur No. 353, ex *Simla*, 1,859, a male East Indian immigrant of Maria's Pleasure aforesaid.

2. By Gobin, No. 33,308, ex *Allanshaw*, 1887, and Padarutt No. 33,515, ex *Allanshaw*, 1887, both of Enmore, East Coast Demerary, male East Indian immigrants, TRANSPORT of two undivided fifth parts or shares of and in the Plantation New Bee Hive situated on the east sea coast of Demerary in the county of Demerary, in the colony of British Guiana, save and except such parts or portions, lot or lots of land on said plantation New Bee Hive as have been transported to other parties,—to and in favour of Ramawoter, No. 8,175, ex *Atlanta*, 1875, a male East Indian immigrant, of Nabaclis, east sea coast of Demerary.

3. By Haraksingh, male, No. 68,279, ex *Sheila*, 1894, of Mahaica, TRANSPORT of the east half of the west half of a tract of Crown land situate on the left bank of Mahaica Creek, starting at a paal opposite a point about 465 roods above the mouth of Big Biabu Creek, and extending thence N 18° 51′ E 252½ roods thence N 71° 09′ W 100 roods thence S. 18° 61′ W 347½ roods, and containing one hundred acres, as shown on a diagram thereof, by George D. Bayley, Government Surveyor, dated 27th June, 1900, and annexed to the orignal grant of the said piece of land, the said east half of the west half of the said tract of Crown land, being subject to the conditions of the said grant,—to and in favour of Ghasee, No. 168, ex *Silhet*, a male East Indian immigrant of Enmore, East Coast of Demerary.

4. By Milicent Melvira Elliot, assisted as far as need be by her husband, Charles Henry Elliot, both of lot 56, Albert Town, a FIRST MORTGAGE on west two-thirds of lot 56 (fifty-six), Fifth Street, Albert Town, in the city of Georgetown, and on all the buildings and erections thereon, subject to a certain agreement of lease of a certain portion of the said property, entered into by and between Andrew Edward Filmer and James Edmund Lyall Blackburn, dated 1st September, 1892, and the transfer thereof to Selina Prince, widow, dated 3rd November, 1899, and save and except the buildings and erections on the said leased being the property of the said Selina Prince,—to and in favour of the Estate of Pierre Louis de Saffon, deceased.

5. By Manoel Soares Gomes, of 110, Camp Street, Georgetown, as the sole heir under the last will and testament of his brother Joao Sabino Soares Gomes, deceased, a FIRST MORTGAGE on lot number 110 (one hundred and ten), in that part of Georgetown called Lacytown, as laid down and defined on the plan of the town districts, situated on the lands of the Vlissengen estate, made by the Sworn Land Surveyor, Luke M. Hill, dated 17th June, 1879, and deposited in the Registrar's Office of the Counties of Demerary and Essequebo, on the first November, 1879, said plan having been approved of by the Governor and Court of Policy, on the 22nd of September, 1879, and deposited in the Registrar's Office aforesaid, in pursuance of the provisions of section sixty-four of Ordinance No. 2 of the year 1876, and on all the buildings and erections thereon, —to and in favour of Manoel Teixeira Brazao, of 9 and 10, Holmes Street, in the city of Georgetown.

6. By John Vieira, of lot 9, Camp Street, Werk-en-Rust, in the city of Georgetown, a FIRST MORTGAGE on the south quarter of the concession or lot number 9 (nine), situate in Newburg, Werk-en-Rust District, in the city of Georgetown, in the county of Demerary, and all the buildings and erections thereon,—to and in favour of The Demerara Mutual Life Assurance Society, Limited.

7. By Abel Maria da Silva, a FIRST MORTGAGE on, *firstly*, the building situate in the Conawarook, in the county of Essequebo, in the colony of British

Digitized by Google

Guiana, lately owned by Theodore D'Oliveira, and known as the "rum shop," (*b*) the manager's house, (*c*) the bakery and back store, (*d*) the new cottage on the hill, (*e*) the kitchen, bottling room and carpenter's house, (*f*) Eldorado Hotel and (*g*) the stables; *secondly*, the building situate on the Potaro river, Essequebo, aforesaid, and more commonly known as the eleven miles shop; *thirdly*, a building situate on the said Potaro river, and commonly called the magazine; *fourthly*, the building situate on the said Potaro river, and commonly called and known as the new stables, the magazine and smith shop; *fifthly*, the stock-in-trade, utensils, boats, corials, live stock, cattle and feathered stock, fixtures, erections and appurtenances of all and every description, at present owned by the said Abel Maria da Silva, and used in the carrying on of the retail spirit shops, provision and other shops, or stores, more commonly called and known as the Conawarook rum shop, the eleven miles shop, the sixteen miles shop, lately carried on and owned by the said Theodore D'Oliveira, and now carried on and owned by the said Abel Maria da Silva, as aforesaid, together with all the book and other debts, choses in action, cessions and all other matters due and owing to any, all or either of the said shops or stores, and on all and every and singular all buildings, erections, fixtures and further appurtenances which may be erected after the passing of the present mortgage, either by himself or through others for him, directly or indirectly, either as new buildings, erections, fixtures, and other appurtenances, or in lieu of or in substitution of those at present existing at either of the places abovementioned, and on all and every other the stock-in-trade, utensils, erections, boats, corials, live stock, cattle, feathered stock, fixtures and appurtenances which may hereafter be rbought or taken to all, any, or either of the said shops or buildings, either to supplement those at present existing or in substitution thereof, and on all and singular all the book and other debts and choses in action and cessions which may become due and owing hereafter; *sixthly*, all gold, silver, minerals, precious stones, or other products either from the placers at present or hereafter to be owned by the said Abel Maria da Silva, which may be extracted by him therefrom, or be purchased, exchanged or otherwise obtained by him from any placers or from any person or persons in the course of business under any licence now or hereafter to be held by the said Abel Maria da Silva, after payment of royalty to the Government of British Guiana, and all rights pertaining thereto, and on all boats, corials and live and dead stock thereon; *seventhly*, on all and singular the stock-in-trade, fixtures, utensils, goods, wares and merchandise, live and dead stock at present owned by the said Abel Maria da Silva, pertaining either directly for indirectly to or with the business carried on by the said Abel Maria da Silva on the premises in Water Street, Georgetown, and on all other premises wheresoever situate, pertaining to or belonging to the said business, either directly or indirectly, and on all book and other debts, choses in action, whether such stock, fixtures, utensils, goods, wares and merchandise, live and dead stock at present exist or may be brought in to supplement the present stock, or in substitution thereof, or whether such book debts be in addition to or in substitution of those at present existing or hereafter to exist, and whether the said business be carried on in future on the present premises or in any other premises in conjunction with and in other premises; *eighthly*, west ½ of lot number 32, Robb Street, Lacytown, Georgetown, with all the buildings and erections thereon, and all and any other property, moveable and immovable, owned by the said Abel Maria da Silva,—to and in favour of Adolph D. Straus, Edward F. Eberstadt, and Walter Dormitzer, merchants, of the city of New York, United States of America, trading and carrying on business therein and in this colony under the name, style and firm of A. D. Straus and Company.

8. By Abdul Aziz, No. 43, *Casual*, 1894, and Anhatbuksh, No. 30, *Casual*, 1891, both of lot 238, South Road, Bourda, as the duly constituted joint Attorneys, in this Colony of Satuba, No. 144, *Casual*, 1888, TRANSPORT of the west half of lot number 238 (two hundred and thirty-eight), situate in Bourda Ward, in the city of Georgetown, as laid down and defined on the plan of the town districts, situated on the lands of the Vlissengen estate, made by the Sworn Land Surveyor, Luke M. Hill, dated 17th June, 1879, and deposited in the Registrar's Office of the counties of Demerary and Essequebo, on the 1st November, 1879, said plan having been approved of by the Governor and Court of Policy, on the 22nd of September, 1879, and deposited in the Registrar's Office aforesaid, in pursuance of the provisions of Section sixty-four of Ordinance No. 2 of the year 1876, with all the buildings and erections thereon,—to and in favour of, Eliza Moore, of 242 South Road, Bourda, Spinster.

9. By Manoel Nascimento, of 169, Waterloo Street, in the city of Georgetown, TRANSPORT of, *firstly*, south half of E. ½ lot No. 13 (thirteen), situate in New Charlestown District, in the city of Georgetown, in the county of Demerary, and colony of British Guiana, with all the building and erections thereon; and, *secondly*, the west half of the west three-fourths of the lots of land known as numbers one (1) and two (2) also known in the town books as W½ of W¾ lots 33 and 34, situate in Charlestown District, Georgetown, county of Demerary, with all the buildings and erections thereon,—to and in favour of João Figueira Chaves, of Albuoy's Town, in the city of Georgetown.

10. By Jose Gonsalves of east half lot 129, Lacytown, TRANSPORT of east half of lot number 129 (one hundred and twenty-nine), and west half of lot No. 130 (one hundred and thirty), in that part of Georgetown called Lacytown, as laid down and defined on a plan of the town districts, situated on the lands of the Vlissengen estate, made by the Sworn Land Surveyor, Luke M. Hill, dated 17th June, 1879, and deposited in the Registrar's Office of the counties of Demerary and Essequebo, on the 1st November, 1879, said plan having been approved of by the Governor and Court of Policy, on the 22nd of September, 1879, and deposited in the Registrar's Office aforesaid, in pursuance of the provisions of section sixty-four of Ordinance No. 2 of the year 1876, and on all the buildings and erections thereon, subject to the lien of the Receivhr General of British Guiana, and subject also to a first mortgage in fvaour of the minors, Patricio Correia, Alfreda Correia, Bella Correia, Maria Correia, Gabriella Correia, and Theolinda Correia,—to and in favour of Maria Julia Gomes, the wife of Antonio Gomes, both of lot 74, Kingston.

11. By Antonio Ferreira, of Bee Hive, on the east coast of the county of Demerary, and Martin Henry Gomes Perreira, of Paradise, on the east coast aforesaid, in their quality as the joint executors under the last will and testament of Charlotte Mary Ferreira, deceased, who was marrried in community of property to the said Antonio Ferreira, and by the said Antonio Ferreira, in his own right, TRANSPORT of the east three-fourths of lot number 37 (thirty-seven), section F, as laid down and defined on a diagram by the Sworn Land Surveyor, John Peter Pass, dated 3rd February, 1868, and deposited in the Registrar's Office of British Guiana, on the 17th day of the said month, with the buildings on the said east three-fourths of said lot, being part of Plantation Ann's Grove, situate on the east sea coast of the county of Demerary, in the colony of British Guiana, with all the buildings and erections thereon,—to and in favour of Louis Fernandes Reis, of Ann's Grove, aforesaid.

12. By Antonio Ferreira, of Bee Hive, on the east coast of the county of Demerary, and Martin Henry Gomes Perreira, of Paradise, on the east coast aforesaid, in their quality as the joint executors under the last will and testament of Charlotte Mary Ferreira, deceased, who was married in community of property to the said Antonio Ferreira and by the said Antonio Ferreira, in his own right TRANSPORT of two tracks of land containing together an area of 2-16 Rhynland acres, being part of Plantation Helena, situate on the west bank of the Mahaica Creek, on the east sea coast of the county of Demerary, in the colony of British Guiana, with a free right of way for the purpose of ingress, egress and regress, to and from the said tracts of land from the public road, with all the buildings and erections thereon, the said two tracts of land being laid down and defined on a plan made by James A. P. Bowhill, Government Surveyor, dated 23rd of November, 1897, and deposited in the Registrar's Office of British Guiana on the 2nd of December, 1897—to and in favour of Manoel da Silva Jardim, of Plantation Helena.

13. By João Perreira Camacho, of Lot 3, Bent Street, Georgetown, as having in marriage in community of property, Louisa Rodrigues Camacho, late Pereira, born dos Ramos, who is one of the heirs under the last will and testament of her father, Joao Rodrigues dos Ramos, deceased, and as being entitled to her legitime in the estate and inheritance of her mother, Lucina Rodrigues dos Ramos, deceased, who was married in community of property to the said Joao Rodrigues dos Ramos, and as being also one of the heirs, *ab intestato*, of her brother Antonio Rodrigues dos Ramos, deceased, who was another of the heirs under said last will and testament of his father, the said Joao Rodrigues dos Ramos, deceased, and as having been also entitled to his legitime in the estate of his mother, the said Lucina Rodrigues dos Ramos, deceased, TRANSPORT of one undivided fifth part or share of and in east half of lot number 106 (one hundred and six), also known as 3 (three), in Werk-en-Rust district, in the city of Georgetown, in the county of Demerary and colony of British Guiana, with the one undivided fifth part or share of and in the buildings and erections thereon,—to and

Digitized by Google

in favour of Gustav Henri Richter, Jacob Henry de Jonge, George Frederick Powell and Edwin Adolphus Phillips, of Water Street, Georgetown, as the trustees of Manoel Abreu and Joao Jose Rodrigues, lately trading as partners in this Colony under the name, style and firm of Rodrigues and Abreu.

14. By John Fernandes Viveiros, Alfred Viveiros and Mary Viveiros, as heirs under the last will and testament of their father Fernandes Viveiros, deceased, who was sole heir under the last will and testament of his wife, Caroline Viveiros, deceased, to whom he was married in community of property, and as having been entitled to their legitimate portion in the estate and inheritance of their mother, the said Caroline Viveiros, deceased, TRANSPORT of, *firstly*, the south west quarter of the concession or lot of land known as number 87 (eighty-seven), situate in Kingston, city of Georgetown, county of Demerary, with all the buildings and erections thereon, and *secondly*, the quarter lot number 47 (forty-seven), situate in Kingston, city of Georgetown, county of Demerary, with all the buildings and erections thereon,—to and in favour of Alfred Viveiros, of lot 34, Fort Street, Kingston.

15. By Jessie Hubbard, born Hancock, of lot 177, South Cumingsburg, widow, TRANSPORT of lot number 177 (one hundred and seventy-seven), also known in the books of the Town Council of Georgetown as A. E. and I, situate in South Cumingsburg District, in the city of Georgetown, with all the buildings and erections thereon, save and except a cottage on the north east end of said lot number 177, also known as A. E. and I, said cottage being the property of Augusta Rodrigues, and also save and except two small cottages on the south east part of said lot number 177, also known as A. E. and I, said cottage being the property of Francis de Souza, and subject to a first mortgage in favour of John McPherson Dawson, deceased,—to and in favour of Robert Gowans Duncan, of Kingston, in the city of Georgetown.

Registrar's Office of British Guiana, Georgetown, this 28th day of November, 1902.

M. P. OLTON,
Registrar.

Counties of Demerary and Essequebo.

6TH DECEMBER, 1902.

[THIRD PUBLICATION.]

THE following TRANSPORTS and MORTGAGES are intended to be passed before one of the Judges of the Supreme Court of British Guiana, on any day after Saturday, the 6th day of December, 1902, which such Judge shall be pleased to appoint, viz. :—

1. By the Riverside Wharf Company, Limited, TRANSPORT of the east half of lot number 148 (one hundred and forty-eight), part of the west half of Plantation La Penitence, situate on the east bank of the river Demerary, in the colony of British Guiana, the said east half lot number 148, being laid down and defined on a diagram of a portion of the front lands of the said Plantation La Penitence, showing the extension of the lots known as Albouy's Town, made by John Peter Prass, Sworn Land Surveyor, dated 23rd February, 1888, and deposited in the Registrar's Office of British Guiana on the 24th November, 1888,—to and in favour of Rachel Bryan, of Albouy's Town.

2. By the Riverside Wharf Company, Limited, TRANSPORT of the east half of lot number 144 (one hundred and forty-four), part of the west half of Plantation La Penitence, situate on the east bank of the River Demerary, in the colony of British Guiana, the said east half lot number 144, being laid down and defined on a diagram of a portion of the front lands of the said Plantation La Penitence, showing the extension of the lots known as Albuoy's Town, made by John Peter Prass, Sworn Land Surveyor, dated 23rd February, 1888, and deposited in the Registrar's Office of British Guiana on the 24th November, 1888,—to and in favour of Abraham Levin, of Albuoy's Town.

3. By the Colony of British Guiana, TRANSPORT of the triangular lot, marked in red, number 5 (five), being part of the southern half of plantation Vereeniging, now forming part of plantation Helena, *cum annexis*, situate on the west bank of the Mahaica Creek, in the county of Demerara, in the colony of British Guiana, agreeably with a diagram of the said plantation Helena, *cum annexis*, by James A. P. Bowhill, Government Surveyor, dated 27th August, 1900, and deposited in the Registrar's Office of British Guiana on 6th October, 1900.—to and in favour of Nelson Anthony, of plantation Vereeniging, aforesaid.

4. By Manoel Gare, of Triumph, east sea coast of Demerary, TRANSPORT of lot number 58 (fifty-eight), on the western half of plantation Triumph, situate on the east sea coast of the county of Demerary, in the colony of British Guiana, said lot being laid down and defined on a plan of the said plantation, by Edward Chalmers, Sworn Land Surveyor, dated 1st September, 1875, and deposited in the Registrar's Office of British Guiana on the 23rd February, 1876, with all the buildings and erections thereon,—to and in favour of Donald Adolphus Harlequin, of Beterverwagting, east sea coast of Demerary.

5. By the Colony of British Guiana, TRANSPORT of lots numbers 27 (twenty-seven) and 28 (twenty-eight), south section of Government land, in Canal No. 2, said lots being laid down and defined on a plan of certain portions of Government land, in Canals Nos. 1 and 2 Polder, in the county of Demerara and colony of British Guiana, by Frank Fowler, acting Crown Surveyor, dated 29th March, 1902, and deposited in the Registrar's Office, on 6th May, 1902,—to and in favour of William Hinds, of Stewartville.

6. By Curtis Alexander Charles, of lot 23, Lyng Street, in the city of Georgetown, TRANSPORT of lot number 32 (thirty-two), situate on First Avenue, Bartica Town, in the county of Essequebo, in the colony of British Guiana, subject to the lien of the Commissioners of Bartica, and subject also to the conditions contained in the grant of the said lot to Ernest Louis Max, dated the thirty-first day of October, 1892, and recorded in the Office of the Government Land Department, on the 7th day of November, 1892, with all the buildings and erections thereon,—to and in favour of Antonio Jardine Fidellis, of Bartica Town, aforesaid.

7. By the Colony of British Guiana, TRANSPORT of lot number 13 (thirteen), south section of Government land, in Canal No. 2, said lot being laid down and defined on a plan of certain portions of Government lands in Canals 1 and 2 polder, in the county of Demerara, and colony of British Guiana, by Frank Fowler, acting Crown Surveyor, dated 29th March, 1902, and deposited in the Registrar's Office, on the 6th May, 1902,—to and in favour of Dabee, No. 19,525, ex *The Bruce*, 1884, and Jatu, No. 72,513, ex *Lena*, 1895, male East Indian immigrants, of Canals 1 and 2 polder, aforesaid.

8. By Antonia Figueira, widow, as the usufructuary heiress, and by John Francis de Nobrega, as having in marriage in community of property Maria de Nobrega, born Figueira, the reversionary heiress, under the last will and testament of Manoel Figueira, deceased, all of lot 224, Camp Street, Georgetown, TRANSPORT of the west part of lot number 224 (two hundred and twenty-four), being eighty-four feet, more or less, in length, situate in Cumingsburg, city of Georgetown, county of Demerary, with the buildings and erections thereon,—to and in favour of Augusto Mendonca, of lot 225, Camp Street, Georgetown.

9. By John Vieira, of Plantation Spring Hall, east coast, Demerara, TRANSPORT of an undivided half of and in the following properties: *firstly*, Plantation Tranquility Hall, situate in in the Mahaica district, in the county of Demerary; *secondly*, Plantation Cambridge, situate in the Mahaica district, in the county of Demerary; *thirdly*, Plantation Good Intent, situate in the Mahaica district, in the county of Demerary; *fourthly*, Plantation Voorzigtigheid, situate in the Mahaica district, in the county of Demerary, save and except a strip of land extending from north north-west, to south south-east, in length, and from east to west in width across and being parts and portions of the said plantations, including all such portions of the company paths, side lines and original side lines, comprised in or adjacent to the said strip of land, and subject to the rights of way as set out in a transport passed by John Vieira, in favour of The Demerara Railway Company, on the 24th day of September, 1898, also save and except lots numbers 46 and 47, with the buildings and erections thereon, parts of the said Plantation Voorzigtigheid, sold at execution sale, on the 27th September, 1886, and purchased by Antonio Ferreira, also save and except all such parts and portions of said plantations heretofore sold and transported, and also save and except the parts and portions of the said plantations as have been sold but not transported, with right in the said Julia Augusta Nascimento, her heirs and assigns, to graze cattle on such of the said parts and portions as are now or may be hereafter not securely fenced; and *fifthly*, the abandoned Plantation called Mosquito Hall, *cum annexis*, situate in the county of Demerary, bounded on the north by a piece of Government land, on which the leper asylum at present stands, on the south by the public road between Mosquito Hall and Plantation Spring Hall, on the east by the Mahaica Creek, and on the west by the public road, between Plantation Mosquito Hall and the abandoned Plantation Lancaster, said abandoned Plantation Mosquito Hall, *cum annexis*, containing two hundred and ten acres, more or less, with an

Digitized by Google

undivided half of all the buildings thereon, save and except a portion of said Plantation Mosquito Hall, containing twenty-eight acres and twenty-one poles statute measure or twenty-six acres and one hundred and sixty-nine square roods, Rhynland measure and known and delineated on a diagram thereof, made by Cathcart Chalmers, Sworn Land Surveyor, on the 23rd day of October, 1863, and duly deposited in the Registrar's Office, of the counties of Demerary and Essequebo, on the second day of November, 1863, reserving always to the proprietor of the remaining portions of the said abandoned Plantation Mosquito Hall, the right of drainage as it then existed through the said portion of land as transported to the Demerara Railway Company, on the 18th February, 1864, and also save and except a further portion of said Plantation Mosquito Hall, containing twenty-two acres Rhynland measure, laid down and defined on a plan thereof, made by James A. P. Bowhill, Government Surveyor, dated 5th December, 1896, and deposited in the Registrar's Office of British Guiana, on the 17th December, 1896, sold to the Colony of British Guiana, and also save and except such other lots or portions of the abovementioned plantations, as have been transported or sold but not yet transposted to other parties, the said plantations, save and except as aforesaid, being subject to a First Mortgage passed thereon, on the 9th day of July, 1898, in favour of Manoel Nascimento,—to and in favour of Julia Augusta Nascimento, the wife of the said Manoel Nascimento, both of 169, Waterloo Street.

10. By Clara Emelina Denny, assisted as far as need be by her husband, Solomon Nurse Denny, both of lot 88, Lacytown, a FIRST MORTGAGE on south half of lot number 147 (one hundred and forty-seven), in that part of Georgetown called Lacytown, as laid down and defined on a plan of the Town Districts, situated on the lands of the Vlissengen estate made by the Sworn Land Surveyor, Luke M. Hill, dated 17th June, 1879, and deposited in the Registrar's office of the counties of Demerary and Essequebo, on the first of November, 1879, said plan having been approved of by the Governor and Court of Policy on the 22nd of September, 1879, and deposited in the Registrar's office aforesaid in pursuance of the provisions of section sixty-four of Ordinance No. 2 of the year 1876, subject to the lien of the Receiver General of British Guiana, and all the buildings and erections thereon,—to and in favour of the British Guiana Mutual Fire Insurance Company, Limited, of lots Nos. 27, 28, and 29, corner of Robb and Hincks Streets, Georgetown.

11. By Francisco Gonsalves Quinta, of lot 334, Cumingsburg, in the city of Georgetown, a FIRST MORTGAGE on the north half of lot number 334 (three hundred and thirty-four), situate in Cumingsburg District, in the city of Georgetown, in the county of Demerary, and on all the buildings and erections thereon,—to and in favour of John Bridges Laing, of Carmichael Street, Georgetown.

12. By Mary Catherine Vieira, born McBurnie, assisted as far as need be by her husband, Jose Vieira, both of lot 106, Regent Street, Lacytown, in the city of Georgetown, a SECOND MORTGAGE on west half of lot number 106 (one hundred and six), in that part of Georgetown called Lacytown, as laid down and defined on the plan of the Town Districts, situated on the lands of the Vlissengen estate made by the Sworn Land Surveyor, Luke M. Hill, dated 17th June, 1879, and deposited in the Registrar's office of the counties of Demerary and Essequebo, on the first of November, 1879, said plan having been approved of by the Governor and Court of Policy, on the 22nd of September, 1879, and deposited in the Registrar's office aforesaid, in pursuance of the provisions of section sixty-four of Ordinance No. 2 of the year 1876, and on all the buildings and erections thereon, subject to the lien of the Receiver General of British Guiana,—to and in favour of John Bridges Laing, of Carmichael Street, Georgetown.

13. By John Taylor, of lots 15 and 16, Queen Street, and George Walter Wood, of lot 17, Water Street, Georgetown, in their quality as executors under the last will and testament of Joseph Taylor, deceased, and Rose Taylor, widow, of lot 35, Robb Street, Georgetown, in her own right as having been married in community of property to the said Joseph Taylor, deceased, TRANSPORT of lot number 35 (thirty-five), in that part of Georgetown called Lacytown, as laid down and defined on the plan of the town districts, situated on the lands of the Vlissengen estate, made by the Sworn Land Surveyor, Luke M. Hill, dated 17th June, 1879, and deposited in the Registrar's Office of the counties of Demerary and Essequebo, on the first of November, 1879, said plan having been approved of by the Governor and Court of Policy, on the 22nd of September, 1879, and deposited in the Registrar's Office aforesaid, in pursuance of the provisions of section sixty-four of Ordinance No. 2, of the year 1876, subject to the lien of the Receiver General of British Guiana, with all the buildings and erections thereon,—to and in favour of Augustino Vieira Caetano of Georgetown.

14. By Albert Phonso Humphrey, of Lot No. 49, Bourda District, Georgetown, a FIRST MORTAGE on Lot No. 49, in that part of Georgetown called Bourda, as laid down and defined on the plan of the town districts, situated on the lands of the Vlissengen estate, made by the Sworn Land Surveyor, Luke M. Hill, dated 17th June, 1879, and deposited in the Registrar's Office of the counties of Demerary and Essequebo, on the first of November, 1879, said plan having been approved of by the Governor and Court of Policy, on the 22nd of September, 1879, and deposited in the Registrar's Office aforesaid, in pursuance of the provisions of section sixty-four of Ordinance No. 2 of the year 1876, and on the buildings and erections thereon,—to and in favour of the British Guiana Building Society, Limited, of Lots Nos. 1, 2 and 3, High Street, Georgetown.

15. By Manoel da Silva Dias and Francis Dias, of 216, Lamaha Street, Grorgetown, TRANSPORT of the east half of lot number 209 (two hundred and nine), situate in that part of Georgetown called Lacytown, as laid down and defined on the plan of the town district, situated on the lands of the Vlissengen estate made by the Sworn Land Surveyor, Luke M. Hill, dated 17th June, 1879, and deposited in the Registrar's Office of the counties of Demerary and Essequebo, on the first day of November, 1879, said plan having been approved of by the Governor and Court of Policy, on the 22nd of September, 1879, and deposited in the Registrar's Office aforesaid, in pursuance of the provisions of section sixty-four of Ordinance No. 2 of the year 1876, said east half of lot number 209 (two hundred and nine), being subject to the lien of the Receiver General of British Guiana, with all the buildings and erections thereon,—to and in favour of Jose Pereira, of New North Road, Georgetown.

16. By Elizabeth Anne Tengely, of High Street, in the city of Georgetown, widow, TRANSPORT of the west half of lot number 22 (twenty-two), situate in New Charlestown district, in the city of Georgetown, in the county of Demerary, and colony of British Guiana, with all the buildings and erections thereon,—to and in favour of Manoel Pereira, of corner of Russell and Princes Streets, Georgetown.

17. By Manoel Pereira, of corner of Russell and Princes Streets, in the city of Georgetown, a FIRST MORTGAGE on the west half of lot number 22 (twenty-two), situate in New Charlestown district, in the city of Georgetown, in the county of Demerary, and colony of British Guiana, and on all the buildings and erections thereon,—to and in favour of Elizabeth Anne Tengely, of High Street, in the city of Georgetown.

18. By John Charles William Humphrey, of lot 61, Hadfield Street, in the city of Georgetown, TRANSPORT of the west half of lot number 196 (one hundred and ninety-six), in that part of Georgetown called Lacytown, as laid down and defined on the plan of the Town Districts, situated on the lands of the Vlissengen estate made by the Sworn Land Surveyor, Luke M. Hill, dated 17th June, 1879, and deposited in the Registrar's Office of the counties of Demerary and Essequebo, on the first of November, 1879, said plan having been approved of by the Governor and Court of Policy, on the 22nd of September, 1879, and deposited in the Registrar's Office aforesaid, in pursurnce of the provisions of section sixty-four of Ordinance No. 2 of the year 1876, with the buildings and erections thereon, subject to the lien of the Receiver General of British Guiana,—to and in favour of Philomena Pereira, the wife of Francis Pereira, of Regent Street, Georgetown.

19. By Felomena Pereira, assisted as far as need be by her husband, Francis Pereira, both of Regent Street, in the city of Georgetown, a FIRST MORTGAGE on the west half of lot number 196 (one hundred and ninety-six), in that part of Georgetown called Lacytown, as laid down and defined on the plan of the Town Districts, situated on the lands of the Vlissengen estate made by the Sworn Land Surveyor, Luke M. Hill, dated 17th June, 1879, and deposited in the Registrar's Office of the counties of Demerary and Essequebo, on the 1st of November, 1879, said plan having been approved of by the Governor and Court of Policy, on the 22nd of September, 1879, and deposited in the Registrar's Office aforesaid in pursuance of the provisions of section sixty-four of Ordinance No. 2 of the year 1876, and on all the buildings and erections thereon, subject to the lien of the Receiver General of British Guiana,—to and in favour of John Charles William Humphrey, of lot 61, Hadfield Street, Georgetown.

Digitized by Google

20. By Manoel Martin, of Supply, Mahaica, East Coast, of the county of Demerary, a FIRST MORTGAGE on. *firstly*, lot number 53 (fifty-three), part of the front lands of Plantation Supply, situate on the west bank of Mahaica Creek, east sea coast of the county of Demerary, as laid down and described on a diagram, by the Sworn Land Surveyor, A. G. Glascott, dated April, 1843, and deposited in the Registrar's Office of the counties of Demerary and Essequebo, on the fifth of November, 1847, and on all the buildings and erections thereon; *secondly*, lot number 61 (sixty-one), part of that part of the front lands of Plantation Supply, formerly known as Plantation Vereeniging, situate on the west bank of the Mahaica Creek, east sea coast of the county of Demerary, known and described on a diagram thereof, by the Sworn Land Surveyor, A. G. Glascott, deposited in the Registrar's Office, of the counties of Demerary and Essequebo, on the 5th day of November, 1847; *thirdly*, south half of lot number 62 (sixty-two), Supply Village situate on the west bank of the Mahaica Creek, in the county of Demerary and colony of British Guiana, and on all the buildings and erections thereon; *fourthly*, north half of lot number 62, part of that part of the front lands of Plantation Supply, formerly known as Plantation Vereeniging, situate on the west bank of the Mahaica creek, east sea coast of the county of Demerary, known and described on the chart thereof, by the Sworn Land Surveyor, A. G. Glascott, dated April, 1843, and deposited in the Registrar's Office of the Counties of Demerary and Essequebo, on the 5th November, 1847, and on all the buildings and erections thereon; *fifthly*, lot number 63 (sixty-three), part of that part of the front lands of Plantation Supply, formerly known as Plantation Vereeniging, situate on the west bank of the Mahaica Creek, east sea coast of the county of Demerary, known and described on the chart thereof, by the Sworn Land Surveyor, A. G. Glascott, dated April, 1843, and deposited in the Registrar's Office, of the counties of Demerary and Essequebo, on the 5th November, 1847, and on all the buildings and erections thereon; *sixthly*, all and singular the stock-in-trade, goodwill, goods, wares and merchandise, book-debts, and choses in action or at Law, belonging to and owned, used and held by him, as carrying on business as a retail spirit, provision and dry goods dealer and on all and singular other the appurtenances of the businesses hereunder enumerated, *firstly*, the retail spirit and provision business carried on at Lot No 62, (sixty-two), Supply Village, Mahaica, East Coast, of the county of Demerary, and known as "The Perseverance Spirit Shop" *Secondly*, the retail dry goods business carried on at the aforesaid lot. number 62, (sixty-two), and on all other stock-in-trade, good-will, goods, wares merchandise, book-debts, choses in action and appurtenances which may hereafter belong to or be owned used or held by him whether in substitution for or in addition to the same and in connection with the aforesaid businesses and any extentions or extention of the said businesses or any of them and on all the furniture, fixtures and implements used in connection with such businesses and on the right, title and interest o. the said Manoel Martin in and to all the licences now held by him to carry on the abovenamed businesses, and in and to all other licences that may b granted hereafter to carry on such businesses and in any manner relating to the said businesses with the full benefits and advantages thereof,—to and in favour of Evan Wong, of plantation Diamond, in the County of Demerary.

Registrar's Office of British Guiana, Georgetown, this 21st day of November, 1902.

M. P. OLTON
Registrar.

County of Berbice.

20TH DECEMBER, 1902.

[FIRST PUBLICATION.]

THE following TRANSPORTS are intended to be passed before one of the Judges of the Supreme Court of British Guiana, on any day after Saturday, the 20th day of December, 1902, which such Judge shall be pleased to appoint, viz. :—

1. By Reginald Frederick DeCourcy Herbert, of Plantation Highbury, Berbice River, bachelor, TRANSPORT of, *firstly*. the windward or eastern half of Plantation Dunrobin, situate on the east sea coast of the county of Berbice in the colony of British Guiana, and known on the general chart of the said county as lot number 23 (twenty-three), containing 500 (five hundred) acres of land, no buildings thereon, and, *secondly*, the abandoned lot of land called Industry, situate on the east sea coast of the county of Berbice, and known on the general chart thereof as lot number 25 (twenty-five), with the buildings and erections thereon.—to and in favour of William Alfred Douglas, of Pitt Street, New Amsterdam, Berbice, bachelor.

2. By Ramgatiya, female, No. 39,072, ex *Brenda*, 1888, of Plantation Whim, Corentyne Coast, Berbice, TRANSPORT of house lot No. 135 (one hundred and thirty-five , on section B, and cultivation lot No. 108 (one hundred and eight), on the west half of empolder A, such lots being situate on Plantation Whim, on the Corentyne coast of the county of Berbice, in the colony of British Guiana, the said lots being laid down and defined on a diagram of Plantation Whim, by Frank Fowler, acting Assistant Crown Surveyor, dated 1st February, 1899, and deposited in the Registrar's Office of British Guiana, on the 25th March, 1899, with a building thereon,—to and in favour of Edani, female, No. 34,872, ex *Rhine*, 1887, of Plantation Hampshire, Corentyne Coast, Berbice.

3. By Dabydeen, male, No. 34, ex *Appoline*, 1885, of Plantation Brighton, Corentyne Coast, Berbice, TRANSPORT of lot number 6 (six), part of the eastern half of Plantation Brighton, or lot number 37 (thirty-seven), situate on the Corentyne coast, in the county of Berbice, the said lot number 6 (six), being laid down and defined on a diagram made by F. U. Tronchin, Sworn Land Surveyor, dated 12th August, 1902, and deposited in the Registrar's Office of British Guiana, New Amsterdam, on the 27th November, 1902,—to and in favour of Bindaprasad, male, C. R., No. 478, of said Plantation Brighton.

Registrar's Office of British Guiana, New Amsterdam, Berbice, this 5th day of December, 1902.

M. P. OLTON,
Registrar.

County of Berbice.

13TH DECEMBER, 1902.

[SECOND PUBLICATION.]

THE following TRANSPORT is intended to be passed before one of the Judges of the Supreme Court of British Guiana, on any day after Saturday, the 13th day of December, 1902, which such Judge shall be pleased to appoint, viz :—

1. By Clement Philip Gaskin, residing in Croal Street, Georgetown, TRANSPORT of part of the northern front quarter of lot number 15 (fifteen), situate in that part of the town of New Amsterdam, called Smyth's Town, containing 396 (three hundred and ninety-six), feet in depth by the ordinary breath of the half lot, bounded on the east by part of said lot the property of the said L. J. Leisseur, on the west by the public front dam trench, on the north by the trench dividing lots 14 (fourteen) and 15 (fifteen), and on the south by the lane dividing the property formerly of Bridges Sherlock & Company, now the property of the Colonial Bank and the said part of lot number 15 (fifteen), with the buildings and erections thereon together with part of the northern front quarter of lot number 15 (fifteen), situate in that part of the town of New Amsterdam, called Smyth's Town, bounded on the east by part of said lot the property of J. de Freitas, and the Wesleyan Community, on the west by part of said lot the property of the said L. J. Leisseur, on the north by the drain dividing lots numbers 14 (fourteen) and 15 (fifteen), and on the south by the drain along the street running through the centre of said lot number 15 (fifteen), with the buildings thereon,—to and in favour of Hugh Allan Gaskin, residing at lot 16, Main Street, New Amsterdam, Berbice.

Registrar's Office of British Guiana, New Amsterdam, Berbice, this 28th day of November, 1902.

M. P. OLTON,
Registrar.

County of Berbice.

6TH DECEMBER, 1902.

[THIRD PUBLICATION.]

THE following TRANSPORTS and MORTGAGES are intended to be passed before one of the Judges of the Supreme Court of British Guiana, on any day after Saturday, the sixth day of December, 1902, which such Judge shall be pleased to appoint, viz. :—

1. By Eliza Moore, of lot number 242, Bourda, in the city of Georgetown, single woman, as the sole heiress, *ab intestato*, of her mother, Maria Warns, deceased, who was the sole surviving heiress under the last will and testament of her brother, Theodore Warns, deceased, who, as having been married in community of property to, and as the sole heir under the last will and testament of his wife, Mary Warns, born Jeffrey, deceased, was the proprietor of the

Digitized by Google

property hereinafter described, the said Mary Warns, born Jeffrey, deceased, having been one of the heirs, *ab intestato*, of her mother, Elizabeth Smithson, deceased, and the sole heiress, *ab intestato*, of her sister, Susannah Jeffrey, deceased, who was the other heir, *ab intestato*, of her mother, the said Elizabeth Smithson, deceased, agreeably with said last will and testaments deposited in the Registrar's Office of British Guiana, New Amsterdam, Berbice, on the 31st March, 1886, and 21st May, 1889, respectively, and by Joseph Glover, of lot 19, Strand, New Amsterdam, Berbice, TRANSPORT of the right, title and interest of and in the south half of the mud lot in front of lot number 19 (nineteen), situate in the town of New Amsterdam, in the county of Berbice, the buildings and erections thereon, being the property of Benjamin Hunter Ho-a-Hing,—to and in favour of the said Benjamin Hunter Ho-a Hing, of Water Street, Georgetown.

2. By Eliza Moore, of lot number 242, Bourda, in the city of Georgetown, single woman, as the sole heiress, *ab intestato*, of her mother, Maria Warns, deceased, who was the sole surviving heiress under the last and testament of her brother, Theodore Warns, deceased, who, as having been married in community of property to, and as the sole heir under the last will and testament of his wife, Mary Warns, born Jeffrey, deceased, was the proprietor of the property hereinafter described, the said Mary Warns, born Jeffrey, deceased, having been one of the heirs, *ab intestato*, of her mother, Elizabeth Smithson, deceased, and the sole heiress, *ab intestato* of her sister, Susannah Jeffrey, deceased, who was the other heir, *ab intestato*, of her mother, the said Elizabeth Smithson, deceased, agreeably with said last will and testaments deposited in the Registrar's Office of British Guiana, New Amsterdam, Berbice, on the 31st March, 1886, and 21st May, 1889, respectively, and by Joseph Glover, of lot 19, Strand, New Amsterdam, Berbice, TRANSPORT of the right, title and interest of and in the north half of the mud lot in front of lot number 19 (nineteen), situate in the town of New Amsterdam, in the county of Berbice, the buildings and erections thereon, being the property of Charles Gustavus Wilkinson,—to and in favour of the said Charles Gustavus Wilkinson, of lot 19, Strand, New Amsterdam, Berbice.

3. By John Cresswell Haly, as the duly constituted attorney in this colony of Caroline Hicks, widow, TRANSPORT of lot number 13 (thirteen), part of the eastern third part of lots numbers one, two, three, and four, situate, lying and being on the east sea coast of Berbice, and comprising 600 acres of land or thereabouts now known as Plantation Palmyra, the said lot number 13 being laid down and defined on a diagram of the western half of the said lot No. 4, known as Palmyra, made by George D. Bayley, Sworn Land Surveyor, dated 17th April, 1895, and deposited in the Registrar's Office of British Guiana, in the county of Berbice, on the 23rd day of May, 1898, with the right of grazing cattle and other stock on the pasturage grounds of the whole of said lot number four, and reserving to the present and future proprietors of the said lot number 4, the right of grazing cattle and other stock on the pasturage grounds of the said lot hereby transported,—to and in favour of Moses Garnett.

4. By Moosley Tanasee, male, a native of the colony of British Guiana, of Plantation Port Mourant, Corentyne Coast, Berbice, TRANSPORT of lot number 19 (nineteen), Section 1, and lot number 19 (nineteen), Section 2, parts of the west half of Plantation Letter Kenny, situate on the Corentyne Coast, in the county of Berbice, the said lots being laid down and defined on a diagram made by Frank Fowler, Sworn Land Surveyor, dated 26th January, 1895, and deposited in the Registrar's Office of British Guiana, New Amsterdam, on 26th November, 1895, with the buildings thereon,—to and in favour of Sohochury, female, No. 594, ex *Plassey*, 1879, of Plantation Letter Kenny, Corentyne Coast, Berbice.

5. By Clement Philip Gaskin, residing in Croal Street, Georgetown, a FIRST MORTGAGE on, *firstly*, part of the northern back quarter of lot number 14 (fourteen), situate in that part of the town of New Amsterdam called Smyth's Town, bounded on the east by part of said lot, the property of minors Merchant; on the west by part of said lot, the property of Mrs. Paris Britton; on the north by the drain dividing lots numbers 13 (thirteen) and 14 (fourteen); and on the south by the drain along the street running through the centre of said lot number 14 (fourteen), and on the buildings thereon; *secondly*, part of the northern front quarter of lot number 16 (sixteen), situate in the first empolder of the town of New Amsterdam, measuring 17 (seventeen) roods in depth and of the ordinary breadth of a half lot, bounded on the north by the premises formerly of James Downer, now the property of the Wesleyan Methodist Society; on the east by the middle road; on the south by the lane running through the centre of said lot number 16: and on the west by the premises formerly belonging to the minors Obermuller, but now the property of the minors Grant, and on all the erections and buildings thereon; *thirdly*, an undivided half of the northern half of the abandoned Plantation Landskroon, containing 250 (two hundred and fifty) acres of land, situate on the west bank of the river Berbice, in the county of Berbice and colony of British Guiana, the said northern half of plantation Landskroon being laid down and defined on a diagram made by John Peter Prass, Sworn Land Surveyor, dated 24th October, 1885, and deposited in the Registrar's Office of British Guiana, New Amsterdam, on the 10th day of November, 1885, as lot Letter B, and on an undivided half of the buildings and erections thereon; and, *fourthly*, on all and singular the stock-in-trade, good-will, goods, wares and merchandise, book debts, and choses in action belonging to and owned, used or held by him as carrying on the business of a chemist and druggist, under the name, style and firm of Isaacson & Co., at lot No. 16, New Amsterdam, and on all and singular other the appurtenances of the said business and all other stock-in-trade, good-will, goods, wares, merchandise, book debts, choses in action and appurtenances, which may hereafter belong to or be owned, used or held by him whether in substitution for or in addition to the same, and whether in or about the said premises or any other premises upon which the said Clement Philip Gaskin may hereafter carry on any such business as aforesaid,—to and in favour of Eustace Gordon Woolford, of Luckie's Chambers, Georgetown.

6. By Richard Lindsay Downer, of the county of Berbice, A FIRST MORTGAGE of lot number 44 (forty-four), situated in that part of the Town of New Amsterdam, called Queenstown, in the county of Berbice, laid down and designated on a diagram made by James Bone, Sworn Land Surveyor, dated 6th November, 1840, and deposited in the Registrar's Office of Berbice, and on all the buildings and erections thereon,—to and in favour of The British Guiana Building Society, Limited.

7. By William Henry Godfrey Mackintosh and Thomas King Merriman, both of the Town of New Amsterdam, County of Berbice, a FIRST MORTGAGE on the stock-in-trade, goods, wares, and merchandise, counters, store fittings, office furniture, printing machinery, binding machinery, cutting, ruling, and other machines, types, type cases, racks, and chases, and other appurtenances of and concerning the "Berbice Gazette" Store and Printing Establishment, carried on on Mud lot 16, Strand, New Amsterdam, together with the good-will, book debts and choses in action in connection therewith, and on all other stock-in-trade, goods, wares, and merchandise, counters, store fittings, office furniture, printing machinery, binding machinery, cutting, ruling, and other machines, types, type cases, racks, and chases, and other appurtenances, owned or held by them, whether in substitution of or in addition to the same, and whether on or about the premises situate on the said mud lot 16, Strand, New Amsterdam, or any other premises in which they may carry on business, —to and in favour of William Macdonald, of Brick Dam, Georgetown.

Registrar's Office of British Guiana, New Amsterdam, Berbice, this 21st day of November, 1902.

M. P. OLTON,
Registrar.

Execution Sales.

BY THE REGISTRAR.

Counties of Demerary and Essequebo.

[FIRST PUBLICATION.]

PURSUANT to writs of Execution in the matters following:—

I, the undersigned Registrar of British Guiana, or my lawful deputy, will expose for sale to the highest bidder, in presence of a Sworn Clerk or Assistant Sworn Clerk, at the Victoria Law Courts, in the city of Georgetown, on Monday, the 22nd day of December, 1902, at 12 o'clock, noon:—

Firstly. In behalf of the Secretary to the Central Board of Health *versus* the proprietor of lot No. 3, S.S., which said immovable property forms one lot of the Village of Lodge, in the Lodge Country Sanitary District:—Lot No. 3, south side, which said immovable property forms one lot of the Village of Lodge, in the Lodge Country Sanitary District, in the parish of St. George, in the county of Demerary, and colony of British Guiana, with the buildings thereon, appraised as the property of Catherine Lewis.

Secondly. In behalf of the Secretary to the Central Board of Health *versus* the proprietor of W. C. ¼ of

Digitized by Google

lot No. 5, S.S., which said immovable property forms quarter of a lot of the Village of Lodge, in the Lodge Country Sanitary District:—West centre quarter of lot No. 5, south side, which said immovable property forms quarter of a lot of the Village of Lodge, in the Lodge Country Sanitary District, in the parish of St. George, in the county of Demerary, and colony of British Guiana, no building thereon, appraised as the property of J. E. Lloyd.

Thirdly. In behalf of the Secretary to the Central Board of Health *versus* the proprietor of E ¾ of lot No. 8, S.S., which said immovable property forms three-quarters of a lot of the Village of Lodge, in the Lodge Country Sanitary District:—East three-quarters of a lot No. 8, south side, which said immovable property forms three-quarters of a lot of the Village of Lodge, in the Lodge Country Sanitary District, in the parish of St. George, in the county of Demerary and colony of British Guiana, with the buildings thereon, appraised as the property of Lenky Henry.

Fourthly. In behalf of the Secretary to the Central Board of Health *versus* the proprietor of E ½ of lot No. 8, N.S., which said immovable property forms half of a lot of the Village of Lodge, in the Lodge Country Sanitary District:—East half of lot No. 8, north side, which said immovable property forms half of a lot of the Village of Lodge, in the Lodge Country Sanitary District, in the parish of St. George, in the county of Demerary, and colony of British Guiana, with the buildings thereon, appraised as the property of Emma Adams.

Fifthly. In behalf of the Secretary to the Central Board of Health *versus* the proprietor of W. ½ of lot No. 11, N.S., which said immovable property forms half of a lot of the Village of Lodge, in the Lodge Country Sanitary District:—West half of lot No. 11, north side, which said immovable property forms half of a lot of the Village of Lodge, in the Lodge Country Sanitary District, in the parish of St. George, in the county of Demerary, and colony of British Guiana, with the buildings thereon, appraised as the property of Anthony France.

Sixthly. In behalf of the Secretary to the Central Board of Health *versus* the proprietor of W. ½ of lot No. 16, S.S., which said immovable property forms half of a lot of the Village of Lodge, in the Lodge Country Sanitary District:—West half of lot No. 16, south side, which said immovable property forms half of a lot of the Village of Lodge, in the Lodge Country Sanitary District, in the parish of St. George, in the county of Demerary, and colony of British Guiana, no building thereon, appraised as the property of C. Goodridge and E. and R. David.

Seventhly. In behalf of the Secretary to the Central Board of Health *versus* the proprietor of W ½ of lot No. 19, N.S., which said immovable property forms half of a lot of the Village of Lodge, in the Lodge Country Sanitary District:—West half of lot No. 19, north side, which said immovable property forms half of a lot of the Village of Lodge, in the Lodge Country Sanitary District, in the parish of St. George, in the county of Demerary, and colony of British Guiana, with the buildings thereon, appraised as the property of N. A. Matthews.

Eighthly. In behalf of the Secretary to the Central Board of Health *versus* the proprietor of S ½ of E ¾ of lot No. 22, N.S., which said immovable property forms three-quarters of a lot of the Village of Lodge, in the Lodge Country Sanitary District:—South half of east three-quarters of lot No. 22, north side, which said immovable property forms three-quarters of a lot of the Village of Lodge, in the Lodge Country Sanitary District, in the parish of St. George, in the county of Demerary, and colony of British Guiana, with the buildings thereon, appraised as the property of Douglas Henry.

Ninthly. In behalf of the Secretary to the Central Board of Health *versus* the proprietor of N ½ of W ½ of lot No. 23, N.S., which said immovable property forms quarter of a lot of the Village of Lodge, in the Lodge Country Sanitary District:—North half of west half of lot No. 23, north side, which said immovable property forms quarter of a lot of the Village of Lodge, in the Lodge Country Sanitary District, in the parish of St. George, in the county of Demerary, and colony of British Guiana, with the buildings thereon, appraised as the property of Kenneth Hazel.

Tenthly. In behalf of the Secretary to the Central Board of Health *versus* the proprietor of E. ½ of lot No. 27, S.S., which said immovable property forms half of a lot of the Village of Lodge, in the Lodge Country Sanitary District:—East half of lot No. 27, south side, which said immovable property forms half of a lot of the Village of Lodge, in the Lodge Country Sanitary District, in the parish of St. George, in the county of Demerary, and colony of British Guiana, no building thereon, appraised as the property of Barry Will.

Eleventhly. In behalf of the Secretary to the Central Board of Health *versus* the proprietor of lot No. 38, N.S., which said immovable property forms one lot of the Village of Lodge, in the Lodge Country Sanitary District:—Lot No. 38, north side, which said immovable property forms one lot of the Village of Lodge, in the Lodge Country Sanitary District, in the parish of St. George, in the county of Demerary, and colony of British Guiana, no building thereon, appraised as the property of Rosetta Luthers.

Twelfthly. In behalf of the Secretary to the Central Board of Health *versus* the proprietor of lot No. 38, S.S., which said immovable property forms one lot of the Village of Lodge, in the Lodge Country Sanitary District:—Lot No. 38, south side, which said immovable property forms one lot of the Village of Lodge, in the Lodge Country Sanitary District, in parish of St. George, in the county of Demerary, and colony of British Guiana, with the buildings thereon, appraised as the property of Alice Jackson.

Thirteenthly. In behalf of the Secretary to the Central Board of Health *versus* the proprietor of W ½ of lot No. 39, S.S., which said immovable property forms half of a lot of the Village of Lodge, in the Lodge Country Sanitary District:—West half of lot No. 39, south side, which said immovable property forms half of a lot of the Village of Lodge, in the Lodge Country Sanitary District, in the parish of St. George, in the county of Demerary, and colony of British Guiana, no building thereon, appraised as the property of M. Small.

Fourteenthly. In behalf of the Secretary to the Central Board of Health *versus* the proprietor of E. ½ of lot No 39, S.S., which said immovable property forms half of a lot of the Village of Lodge, in the Lodge Country Sanitary District:—East half of lot No. 39, south side, which said immovable property forms half of a lot of the Village of Lodge, in the Lodge Country Sanitary District, in the parish of St. George, in the county of Demerary, and colony of British Guiana, no building thereon, appraised as the property of Charlotte Thomas.

Fifteenthly. In behalf of the Secretary to the Central Board of Health *versus* the proprietor of lot No. 41, N.S., which said immovable property forms one lot of the Village of Lodge, in the Lodge Country Sanitary District:—Lot No. 41, north side, which said immovable property forms one lot of the Village of Lodge, in the Lodge Country Sanitary District, in the parish of St. George, in the county of Demerary, and colony of British Guiana, no building thereon, appraised as the property of Timothy Lewis.

Sixteenthly. In behalf of the Secretary to the Central Board of Health *versus* the proprietor of lot No. 50, S.S., which said immovable property forms one lot of the Village of Lodge, in the Lodge Country Sanitary District:—Lot No. 50, south side, which said immovable property forms one lot of the Village of Lodge, in the Lodge Country Sanitary District, in the parish of St. George, in the county of Demerary, and colony of British Guiana, no building thereon, appraised as the property of William Poulice.

All persons having any right, title, interest or claim in and to any of the above properties, and who may have just grounds to oppose the sale thereof are hereby required to do so in due form at the Registrar's Office in Georgetown, within fourteen days after the first Saturday's advertisement, setting forth his, her, or their reasons of opposition in writing, duly signed by a Barrister-at-Law or Solicitor, and thereafter to proceed according to law. Those inclined to purchse will attend at the time and place beforementioned, provided with the securities required by Law, whose names must be tendered for approval before the day of sale.

Terms of Sale:—$100 and under, Cash; above that sum, one month's credit, with interest from the day of sale.

Registrar's Office of British Guiana, Georgetown, this 5th day of December, 1902.

M. P. OLTON,
Registrar.

[FIRST PUBLICATION.]

PURSUANT to writ of Execution in the matter following:—

I, the undersigned Registrar of British Guiana, or my lawful deputy, will expose for sale to the highest bidder, in presence of a Sworn Clerk or Assistant Sworn Clerk, at the Victoria Law Courts, in the City of Georgetown, on Monday, the 22nd day of December, 1902, at 12 o'clock, noon:—

Firstly. In behalf of the Town Clerk of Georgetown *versus* the proprietor or representative of W ½ lot No. 13 in Charlestown District:—West half lot number 13 (thirteen), in Charlestown District, in the city of Georgetown, in the county of Demerary, and colony of British Guiana, with the buildings and erections thereon, as per inventory.

Secondly. In behalf of the Town Clerk of Georgetown *versus* the proprietor or representative of N ½ lot No. 12 in new Charlestown District:—North half lot No. 12 (twelve), in new Charlestown District, in the city of Georgetown, in the county of Demerary,

Digitized by Google

and colony of British Guiana, with the buildings and erections thereon, as per inventory.

Thirdly. In behalf of the Town Clerk of Georgetown *versus* the proprietor or representative of S½ lot No. 44 in new Charlestown District:—South half lot number 44 (forty-four), in new Charlestown District, in the city of Georgetown, in the county of Demerary, and colony of British Guiana, with the buildings and erections thereon, as per inventory.

Fourthly. In behalf of the Town Clerk of Georgetown *versus* the proprietor or representative of E½ lot No. 46, in new Charlestown District:—East half lot number 46 (forty-six), in new Charlestown District, in the city of Georgetown, in the county of Demerary, and colony of British Guiana, with the buildings and erections thereon, as per inventory.

Fifthly. In behalf of the Town Clerk of Georgetown *versus* the proprietor or representative of lot No. 52, in new Charlestown District:—Lot number 52 (fifty-two), in new Charlestown District, in the city of Georgetown, in the county of Demerary, and colony of British Guiana, with the buildings and erections thereon, as per inventory.

All persons having any right, title, interest or claim in and to any of the above properties, and who may have just grounds to oppose the sale thereof, are hereby required to do so in due form at the Registrar's Office in Georgetown, within fourteen days after the first Saturday's advertisement, setting forth his, her, or their reasons of opposition in writing, duly signed by a Barrister-at-Law or Solicitor, and thereafter to proceed according to law. Those inclined to purchase will attend at the time and place before mentioned, provided with the securities required by law, whose names must be tendered for approval before the day of sale.

Terms of Sale:—One hundred dollars and under, Cash; above that sum, one month's credit with interest from the day of sale.

Registrar's Office of British Guiana, Georgetown, this 5th day of December, 1902.

M. P. OLTON,
Registrar.

[FIRST PUBLICATION.]

PURSUANT to an order granted by His Honour Alfred Van Waterschoodt Lucie Smith, Puisne Judge of British Guiana, bearing date 27th November, 1902, on the petition of Benjamin George Nurse, an inhabitant of the county of Demerary, colony of British Guiana:—

I, the undersigned Registrar of British Guiana, or my lawful deputy, will expose for sale to the highest bidder, in presence of a Sworn Clerk or Assistant Sworn Clerk, at the Victoria Law Courts, in the city of Georgetown, on Monday, the 22nd day of December, 1902, at 12 o'clock, noon:—

In behalf of the abovenamed petitioner *versus* Coopersammy, a coolieman:—West half Lot No. 131 (one hundred and thirty-one), in that part of Georgetown called Bourda as laid down and defined on the plan of the Town Districts, situate on the lands of the Vlissengen Estate, made by the Sworn Land Surveyor, Luke M. Hill, dated 17th June, 1879, and deposited in the Registrar's Office of the counties of Demerary and Essequebo, on the first of November, 1879, said plan having been approved of by the Governor and Court of Policy, on the 22nd of September, 1879, and deposited in the Registrar's Office aforesaid, in pursuance of the provisions of section sixty-four of Ordinance No. 2 of the year 1876, said West half lot No. 131 being subject to the lien of the Receiver General of British Guiana, with the buildings and erections thereon, as per inventory.

All persons having any right, title, interest or claim in and to the above property, and who may have just grounds to oppose the sale thereof, are hereby required to do so in due form at the Registrar's Office in Georgetown, within fourteen days after the first Advertisement, setting forth his, her, or their reasons of opposition in writing, duly signed by a Barrister-at-Law, or Solicitor, and thereafter to proceed according to law. Those inclined to purchase will attend at the time and place beforementioned, provided with the securities required by law, whose names must be tendered for approval before the day of sale.

Payment must be made as follows:—One hundred dollars and under cash; exceeding $100, the purchaser, or purchasers, shall, unless they pay the purchase money at the time of the sale, forthwith deposit with the Marshal 25 per cent. of the purchase money, and shall, if the purchase money does not exceed the sum of $500, pay the balance by three equal instalments from the day of sale, with interest at the rate of six per cent. per annum at the expiration of one, two, and three months, respectively, and if the purchase money exceeds the sum of $500 he shall pay such balance with such interest by three equal instalments at the expiration of two, four, and six months, respectively.

In the event of the purchaser making default in payment of any of the instalments, the amount of the deposit shall be forfeited, and the property may, after being re-advertised, be put up for sale at auction and sold.

Registrar's Office of British Guiana, Georgetown, this 5th day of December, 1902.

M. P. OLTON,
Registrar.

[FIRST PUBLICATION.]

PURSUANT to Writ of Execution in the matte following:—

The opposition entered by H. Blenman, Buckoorie, R. Ferreira, as the duly constituted Attorney in this colony of Augustine Coreia, at present residing at Madeira, A. A. L. Stoby and F. G. Coreia, as agent of F. Simmons, Maria de Freitas, C. Straghan, T. S. Cox, Gomes, Henry Joseph, L. F. Mendes, F. C. Raferty, J. de Abreu, John Huntley, Joseph Goddard, B. A. E. Roberts, (singlewoman), F. Phillips, James Harris, G. F. Perez, Alfred Chase, Alexander Russell, Gouveia, Alfred de Freitas and W. T. Jones, on the 24th day of August, 1901, to the sale.

In behalf of Mauricio de Castelbranco, at present residing at Madeira, but appearing herein by his duly substituted Attorney in this colony, Manoel Loretto da Costa, whose place of abode is at lot 314, East Street, in the city of Georgetown, Plaintiff *versus* F. G. Cozier, of lot 18, Water Street, in the city of Georgetown, Defendant:—of sundry articles of furniture and plated ware advertised to take place on Monday, the 26th day of August, 1901, having by the operation of law become abandoned and incapable of being revived.

I, the undersigned Registrar, or my lawful deputy, will expose for sale to the highest bidder in presence of a Sworn Clerk or Assistant Sworn Clerk, at the Victoria Law Courts, in the city of Georgetown, on Monday, the 22nd day of December, 1902, at 12 o'clock, noon:—the said sundry articles of furniture and plated ware as per inventory.

Terms of Sale:—Cash.

Registrar's Office of British Guiana, Georgetown, This 5th day of December, 1902.

M. P. OLTON,
Registrar.

Counties of Demerary and Essequebo.

[SECOND PUBLICATION.]

PURSUANT to writs of Execution in the matters following:—

I, the undersigned Registrar of British Guiana, or my lawful deputy, will expose for sale to the highest bidder, in presence of a Sworn Clerk or Assistant Sworn Clerk, at the Victoria Law Courts, in the city of Georgetown, on Monday, the 15th day of December, 1902, at 12 o'clock, noon:—

Firstly. In behalf of the Town Clerk of Georgetown *versus* the proprietor or representative of N. ½ lot No. 24, in South Cumingsburg district:—North half lot number 24 (twenty-four), in South Cumingsburg district, in the city of Georgetown, in the county of Demerary, and colony of British Guiana, with the buildings and erections thereon, as per inventory.

Secondly. In behalf of the Town Clerk of Georgetown *versus* the proprietor or representative of E. ½ of N. ½ lot No. 137, less a passage, in South Cumingsburg district:—East half of north half lot number 137 (one hundred and thirty-seven), less a passage, in South Cumingsburg district, in the city of Georgetown, in the county of Demerary, and colony of British Guiana, with the buildings and erections thereon, as per inventory.

Thirdly. In behalf of the Town Clerk of Georgetown *versus* the proprietor or representative of part lot No. 178, also known as D, in South Cumingsburg district:—Part lot number 178 (one hundred and seven-eight), also known as D, in South Cumingsburg district, in the city of Georgetown, in the county of of Demerary, and colony of British Guiana, with the buildings and erections thereon, as per inventory.

Fourthly. In behalf of the Town Clerk of Georgetown *versus* the proprietor or representative of S. ½ lot No. 250, in South Cumingsburg district:—South half of lot number 250 (two hundred and fifty), in South Cumingsburg district, in the city of Georgetown, in the county of Demerary, and colony of British Guiana, with the buildings and erections thereon, as per inventory.

Fifthly. In behalf of the Town Clerk of Georgetown *versus* the proprietor or representative of W. ½ lot No. 293, in South Cumingsburg district:—West half lot number 293 (two hundred and ninety-three), in South Cumingsburg district, in the city of Georgetown, in the county of Demerary, and colony of British Guiana,

Digitized by Google

with the buildings and erections thereon, as per inventory.

Sixthly. In behalf of the Town Clerk of Georgetown *versus* the proprietor or representative of E. ½ lot No. 301, in South Cumingsburg district:—East half lot number 301 (three hundred and one), in South Cumingsburg district, in the city of Georgetown, in the county of Demerary, and colony of British Guiana, with the buildings and erections thereon, as per inventory.

Seventhly. In behalf of the Town Clerk of Georgetown *versus* the proprietor or representative of lot No. 313, in South Cumingsburg district:—Lot number 313 (three hundred and thirteen), in South Cumingsburg district, in the city of Georgetown, in the county of Demerary, and colony of British Guiana, with the buildings and erections thereon, as per inventory.

Eighthly. In behalf of the Town Clerk of Georgetown *versus* the proprietor or representative of S. ½ lot No. 341, in South Cumingsburg district:—South half lot number 341 (three hundred and forty-one), in South Cumingsburg district, in the city of Georgetown, in the county of Demerary, and colony of British Guiana, with the buildings and erections thereon, as per inventory.

All persons having any right, title, interest or claim in and to any of the above properties, and who may have just grounds to oppose the sale thereof, are hereby required to do so in due form at the Registrar's Office in Georgetown, within fourteen days after the first Saturday's advertisement, setting forth his, her, or their reasons of opposition in writing, duly signed by a Barrister-at-Law, or Solicitor, and thereafter to proceed according to law. Those inclined to purchase will attend at the time and place beforementioned, provided with the securities required by law, whose names must be tendered for approval before the day of sale.

Terms of Sale:—$100 and under, Cash; above that sum, one month's credit, with interest from the day of sale.

Registrar's Office of British Guiana, Georgetown, this 28th day of November, 1902.

M. P. OLTON,
Registrar.

[SECOND PUBLICATION.]

PURSUANT to writs of Execution in the matters following:—

I, the undersigned Registrar of British Guiana, or my lawful deputy, will expose for sale to the highest bidder, in presence of a Sworn Clerk or Assistant Sworn Clerk, at the Victoria Law Courts, in the city of Georgetown, on Monday, the 15th day of December, 1902, at 12 o'clock, noon:—

Firstly. In behalf of the Chairman of the Village Council for the Queenstown Village Sanitary District *versus* the proprietor of lot No. 55, Section F, which said immovable property forms one lot of the Village of Queenstown in the Queenstown Village Sanitary District:—Lot No. 55, Section F, which said immovable property forms one lot of the Village of Queenstown in the Queenstown Village Sanitary District, in the Parish of St. John, in the County of Essequebo, and colony of British Guiana, no building thereon, appraised as the property of Jack Kilkenny.

Secondly. In behalf of the Chairman of the Village Council for the Queenstown Village Sanitary District *versus* the proprietor of lot No. 56, Section F, which said immovable property forms one lot of the Village of Queenstown in the Queenstown Village Sanitary District:—Lot No. 56, Section F, which said immovable property forms one lot of the Village of Queenstown in the Queenstown Village Sanitary District, in the Parish of St. John, in the county of Essequebo, and colony of British Guiana, no building thereon, appraised as the property of Jack Kilkenny.

Thirdly. In behalf of the Chairman of the Village Council for the Queenstown Village Sanitary District *versus* the proprietor of lot No. 104, Section B, which said immovable property forms one lot of the Village of Queenstown, in the Queenstown Village Sanitary District:—Lot No. 104, Section B, which said immovable property forms one lot of the Village of Queenstown, in the Queenstown Village Sanitary District, in the Parish of St. John, in the county of Essequebo, and colony of British Guiana, no building thereon, appraised as the property of J. Hastings.

Fourthly. In behalf of the Chairman of the Village Council for the Queenstown Village Sanitary District *versus* the proprietor of Lot No. 113, Section G, which said immovable property forms one lot of the Village of Queenstown, in the Queenstown Village Sanitary District:—Lot No. 113, Section G, which said immovable property forms one lot of the Village of Queenstown, in the Queenstown Village Sanitary District, in the Parish of St. John, in the county of Essequebo, and colony of British Guiana, no building thereon, appraised as the property of Betty Telford.

Fifthly. In behalf of the Chairman of the Village Council for the Queenstown Village Sanitary District, *versus* the proprietor of lot No. 117, Section I, which said immovable property forms one lot of the Village of Queenstown in the Queenstown Village Sanitary District:—Lot No. 117, Section I, which said immovable property forms one lot of the Village of Queenstown in the Queenstown Village Sanitary District, in the Parish of St. John in the county of Essequebo, and colony of British Guiana, no building thereon, appraised as the property of heirs of J. W. Gittens.

All persons having any right, title, interest claim or in and to any of the above properties and who may have just grounds to oppose the sale thereof, are hereby required to do so in due form at the Registrar's Office, in Georgetown, within fourteen days after the first Saturday's advertisement, setting forth his, her, or their reasons of opposition in writing, duly signed by a Barrister-at-Law or Solicitor, and thereafter to proceed according to Law. Those inclined to purchase will attend at the time and place beforementioned, provided with the securities required by law, whose names must be tendered for approval before the day of sale.

Terms of Sale:—$100 and under, Cash; above that sum, one month's credit, with interest from the day of sale.

Registrar's Office of British Guiana, Georgetown, this 28th day of November, 1902.

M. P. OLTON,
Registrar.

[SECOND PUBLICATION.]

PURSUANT to an order granted by His Honour Alfred Van Waterschoodt Lucie Smith, Puisne Judge of British Guiana, bearing date 22nd November, 1902, on the petition of John Andrews, an inhabitant of the County of Demerary:—

I, the undersigned Registrar of British Guiana, or my lawful deputy, will expose for sale to the highest bidder, in presence of a Sworn Clerk or Assistant Sworn Clerk, at the Victoria Law Courts, in the city of Georgetown, on Monday, the 15th day of December, 1902, at 12 o'clock, noon:—

In behalf of the abovenamed Petitioner *versus* Elizabeth Campbell:—One undivided part or share of and in the abandoned Plantation Regenback, situate on the east bank of the Mahaica Creek, on the east coast of the county of Demerary, and bounded on the north by Brocken-Waterland, on the south by Frederica Johanna, on the east by Glazier's Lust, and on the west by Mahaica Creek, and being ten roods façade by the usual depth 750 roods, no building thereon.

All persons having any right, title, interest or claim in and to any of the above property and who may have just grounds to oppose the sale thereof, are hereby required to do so in due form at the Registrar's Office in Georgetown, within fourteen days after the first Advertisement, setting forth his, her, or their reasons of opposition in writing, duly signed by a Barrister-at-Law or Solicitor, and thereafter to proceed according to law. Those inclined to purchase will attend at the time and place beforementioned, provided with the securities required by law, whose names must be tendered for approval before the day of sale.

Payment must be made as follows:—One Hundred Dollars and under, cash; exceeding $100—the purchaser or purchasers shall, unless they pay the purchase money at the time of the sale, forthwith deposit with the Marshal 25 per cent. of the purchase money, and shall, if the purchase money does not exceed the sum of $500, pay the balance by three equal instalments, from the day of sale, with interest at the rate of six per cent. per annum, at the expiration of one, two and three months, respectively, and if the purchase money exceeds the sum of $500 he shall pay such balance with such interest by three equal instalments at the expiration of two, four and six months, respectively.

In the event of the purchaser making default in payment of any of the instalments the amount of the deposit shall be forfeited; and the property may, after being re-advertised, be put up for sale at auction and sold.

Registrar's Office of British Guiana, Georgetown, this 28th day of November, 1902.

M. P. OLTON,
Registrar.

Counties of Demerary and Essequebo.

[THIRD PUBLICATION.]

PURSUANT to writs of Execution in the matters following:—

I, the undersigned Registrar of British Guiana, or my lawful deputy, will expose for sale to the highest

Digitized by Google

bidder, in presence of a Sworn Clerk or Assistant Sworn Clerk, at the Victoria Law Courts, in the city of Georgetown, on Monday, the 8th day of December, 1902, at 12 o'clock, noon :—

In behalf of the Receiver General of British Guiana *versus* The Proprietor or Proprietors, Representative or Representatives of lot No. 101, situate in Lacytown District, in the city of Georgetown, county of Demerary, and colony of British Guiana :—Lot number 101 (one hundred and one), situate in Lacytown District, in the city of Georgetown, county of Demerary, and colony of British Guiana, with the buildings and erections thereon as per inventory.

In behalf of the Receiver General of British Guiana *versus* The Proprietor or Proprietors, Representative or Representatives of North half lot No. 147, situate in Lacytown District, in the city of Georgetown, county of Demerary and colony of British Guiana :—North half lot number 147, (one hundred and forty-seven) situate in Lacytown District in the city of Georgetown, county of Demerary and colony of British Guiana, with the buildings and erections thereon as per inventory.

In behalf of the Receiver General of British Guiana, *versus* The Proprietor or Proprietors, Representative or Representavives of East half lot No. 225, situate in Lacytown District, in the city of Georgetown, county of Demerary and colony of British Guiana :—East half lot number 225 (two hundred and twenty-five), situate in Lacytown District, in the city of Georgetown, county of Demerary and colony of British Guiana, with the buildings and erections thereon as per inventory.

All persons having any right, title, interest or claim in and to any of the above property and who may have just grounds to oppose the sale thereof, are hereby required to do so in due form at the Registrar's Office in Georgetown, within fourteen days after the first Saturday's advertisement, setting forth his, her, or their reasons of opposition in writing, duly signed by a Barrister-at-Law, or Solicitor, and thereafter to proceed according to Law. Those inclined to purchase will attend at the time and place beforementioned, provided with the securities required by law, whose names must be tendered for approval before the day of sale.

Terms of Sale :—$100 and under, Cash, above that sum, one month's credit, with interest from the day of sale.

Registrar's Office of British Guiana, Georgetown, this 21st day of November, 1902.

M. P. OLTON,
Registrar.

[THIRD PUBLICATION.]

PURSUANT to writ of Execution in the matter following :—

I, the undersigned Registrar of British Guiana, or my lawful deputy, will expose for sale to the highest bidder, in presence of a Sworn Clerk or Assistant Sworn Clerk, at the Victoria Law Courts, in the City of Georgetown, on Monday, the 8th day of December, 1902. at 12 o'clock, noon :—

In behalf of Rodrigues & Camacho, a firm carr ing on business at lot 14, Water Street, Georgetown, Plaintiffs, *versus* Henry Wilson, residing at Kitty Village, on the East Coast of the County of Demerary, Defendant :—The right title and interest of the defendant, in and to 1,500 x 500 feet of Crown land, situate at White Creek, Groete Creek, located on the 15th July, 1895, under prospecting licence No. 1,557 and held under claim licence No. 652, O. R.

All persons having any right, title, interest or claim in and to the above property and who may have just grounds to oppose the sale thereof, are hereby required to do so in due form at the Registrar's Office, in Georgetown, within fourteen days after the first Saturday's advertisement, setting forth his, her, or their reasons of opposition in writing, duly signed by a Barrister-at-Law or Solicitor, and thereafter to proceed according to Law.

Terms of Sale :—Cash on the knock of the hammer.

Registrar's Office of British Guiana, Georgetown, this 21st day of November, 1982.

M. P. OLTON,
Registrar.

[THIRD PUBLICATION.]

PURSUANT to writ of Execution in the matter following :—

I, the undersigned Registrar of British Guiana, or my lawful deputy, will expose for sale to the highest bidder, in presence of a Sworn Clerk or Assistant Sworn Clerk, at the Victoria Law Courts, in the City of Georgetown, on Monday, the 8th day of December, 1902, at 12 o'clock, noon :—

In behalf of Manoel Gonsalves and Company, Limited, Plaintiff's *versus* Antonio Pereira, Defendant :—A piece of land, part of plantation Goed Fortuin, situate on the west bank of the river Demerary, laid down and defined on a diagram by the Sworn Land Surveyor, James Hackett, dated August, 1847, subject, however, to the terms and conditions mentioned and contained in a certain contract of sale and purchase, dated 4th October, 1852, recorded in the Registrar's Office of Demerary and Essequebo in the Book of Records, No. 36, Volume 1, Folio 519, *et Sequentibus*, with all the buildings and erections thereon as per inventory, save and except lot 2, on Bayley's chart (1892), part of the said piece of land transported to Mungroo.

All persons having any right, title, interest or claim in and to the above property and who may have just grounds to oppose the sale thereof, are hereby required to do so in due form at the Registrar's Office in Georgetown, within fourteen days after the first advertisement, setting forth his, her, or their reasons of opposition, in writing, duly signed by a Barrister-at-Law, or Solicitor, and thereafter to proceed according to Law. Those inclined to purchase will attend at the time and place beforementioned, provided with the securities required by law, whose names must be tendered for approval before the day of sale.

Payment must be made as follows :—One Hundred Dollars and under, cash ; exceeding $100—the purchaser or purchasers shall, unless they pay the purchase money at the time of the sale, forthwith deposit with the Marshal 25 per cent. of the purchase money, and shall, if the purchase money does not exceed the sum of $500, pay the balance by three equal instalments, from the day of sale, with interest at the rate of six per cent. per annum, at the expiration of one, two and three months, respectively, and if the purchase money exceeds the sum of $500 he shall pay such balance with such interest by three equal instalments at the expiration of two, four and six months, respectively.

In the event of the purchaser making default in payment of any of the instalments, the amount of the deposit shall be forfeited ; and the property may, after being re-advertised, be put up for sale at auction and sold.

Registrar's Office of British Guiana, Georgetown, this 21st day of November, 1902.

M. P. OLTON,
Registrar.

County of Berbice.

[FIRST PUBLICATION.]

PURSUANT to writs of Execution in the matters following :—

I, the undersigned Registrar of British Guiana, or my lawful deputy, will expose for Sale to the highest bidder, in presence of a Sworn Clerk or Assistant Sworn Clerk, at the Court House, in New Amsterdam, Berbice, on Wednesday, the 24th day of December, 1902, at 12 o'clock, noon :—

Firstly. In behalf of the Mayor and Town Council of New Amsterdam *versus* the proprietor or proprietors, representative or representatives of part lot number 24 (twenty-four), in that part of the Town of New Amsterdam called Smyth's Town, appraised as the property of the estate of G. J. Welchman, part of the southern front quarter of lot number 24 (twenty-four), situate in that part of the Town of New Amsterdam, called Smyth's Town, bounded on the east by part of said lot the property of T. B. Duggin, on the west by the trench along the Strand, on the north by the drain along the street, running through the centre of said lot number 24 (twenty-four), and on the south by the drain dividing lots numbers 24 (twenty-four) and 25 (twenty-five), with the buildings thereon, as per inventory.

Secondly. In behalf of the Mayor and Town Council of New Amsterdam *versus* the proprietor or proprietors, representative or representatives of part lot number 27 (twenty-seven), in that part of the Town of New Amsterdam, called Smyth's Town, appraised as the property of Edward Davis, part of the southern front quarter of lot number 27 (twenty-seven), situate in that part of the Town of New Amsterdam, called Smyth's Town, bounded on the east by part of said lot the property of C. H. Drainer, on the west by part of said lot the property of D. E. La Rose, on the north by the drain along the street running through the centre of said lot number 27 (twenty-seven), and on the south by the drain dividing lots numbers 27 (twenty-seven) and 28 (twenty-eight), with the buildings thereon, as per inventory.

Thirdly. In behalf of the Mayor and Town Council of New Amsterdam *versus* the proprietor or proprietors, reqresentative or representatives of part lot number 27 (twenty-seven), in that part of the Town of New Amsterdam, called Smyth's Town, appraised as the property of A. R. de Parra, part of the northern back quarter of lot number 27 (twenty-seven), situate in that part of the Town of New

Digitized by Google

Amsterdam called Smyth's Town, bounded on the east by part of said lot the property of D. Cummings, on the west by part of said lot the property of James McKenzie, on the north by the drain dividing lots numbers 26 (twenty-six) and (twenty-seven), and on the south by the drain along the street running through the centre of said lot number 27 (twenty-seven), with the buildings thereon, as per inventory.

All persons having any right, title, interest or claim in and to any of the above property, and who may have just grounds to oppose the sale thereof, are hereby required to do so in due form at the Registrar's Office, in New Amsterdam, Berbice, within fourteen days after the first Saturday's advertisement, setting forth his, her or their reasons of opposition, in writing, duly signed by a Barrister-at-Law, or Solicitor, and thereafter to proceed according to Law. Those inclined to purchase will attend at the time and place beforementioned, provided with the securities required by Law, whose names must be tendered for approval before the day of sale.

Terms of Sale:—$100 and under, Cash; above that sum, one month's credit, with interest, from the day of sale.

Registrar's Office of New Amsterdam, Berbice, this 5th day of December, 1902.

M. P. OLTON,
Registrar.

County of Berbice.

[THIRD PUBLICATION.]

PURSUANT to writ of Execution in the matter following:—

I, the undersigned Registrar of British Guiana, or my lawful deputy, will expose for sale to the highest bidder, in presence of a Sworn Clerk or Assistant Sworn Clerk, at the Court House, in New Amsterdam, Berbice, on Thursday, the 11th day of December, 1902, at 12 o'clock, noon:—

In behalf of John Monteith Rohlehr, residing at New Amsterdam, Berbice, Plaintiff, *versus* Alexander Vincent Gomes, residing at New Amsterdam, Berbice, Defendant. *Firstly.* Part of the southern back quarter of lot number 21, (twenty-one), situate in that part of the town of New Amsterdam, called Smyth's Town, bounded on the east by part of said lot, the property of C. S. Alfred, on the west by part of said lot, the property of M. Henriques; on the north by the drain along the street running through the centre of said lot, number 21, (twenty-one), and on the south by the drain dividing lots numbers 21 (twenty-one), and 22, (twenty-two), with the buildings thereon, as per inventory.

Secondly. The Defendant's one undivided half part or share of and in the back half of lot number 41, (forty-one), situate in that part of the town of New Amsterdam called Stanley Town, bounded on the east by the back dam trench, on the west by the middle road trench; on the north by the drain dividing lots numbers 40 (forty), and 41, (forty-one), and on the south by the drain dividing lots numbers 41, (forty-one), and 42, (forty-two), with his undivided half share in and to the buildings and erections thereon as per inventory, save and except a piece of land, part of the said back half of lot number 41, (forty-one), measuring 5½, (five and a half), roods in breadth from the northern boundary, transported on the 17th of June, 1870, in favour of Ramjeawan.

Thirdly. The Defendant's one undivided half part, or share of, and in part of the northern front quarter of lot number 44, (forty-four), situate in that part of the town of New Amsterdam, called Stanley Town, bounded on the east by the public middle road leading to Plantation Providence, on the west by the property of Christmas Major, on the north by the trench dividing lots numbers 43, (forty-three), and 44, (forty-four), and on the south by the street running through the centre of the lot, together with his undivided half share or part in and to all the buildings and erections thereon as per inventory.

All persons having any right, title, interest or claim in and to the above properties, and who may have just grounds to oppose the sale thereof, are hereby required to do so in due form at the Registrar's Office in New Amsterdam, Berbice, within fourteen days after the first Saturday's advertisement, setting forth his, her, or their reasons of opposition in writing, duly signed by a Barrister-at-Law, or Solicitor, and thereafter to proceed according to law. Those inclined to purchase will attend at the time and place beforementioned, provided with the securities required by law, whose names must be tendered for approval before the day of sale.

Payment must be made as follows:—One Hundred Dollars and under, cash; exceeding $100—the purchaser or purchasers shall, unless they pay the purchase money at the time of the sale, forthwith deposit with the Marshal 25 per cent. of the purchase money, and shall, if the purchase money does not exceed the sum of $500, pay the balance by three equal instalments, from the day of sale, with interest at the rate of six per cent. per annum, at the expiration of one, two and three months, respectively, and if the purchase money exceeds the sum of $500 he shall pay such balance with such interest by three equal instalments at the expiration of two, four and six months, respectively.

In the event of the purchaser making default in payment of any of the instalments, the amount of the deposit shall be forfeited; and the property may, after being re-advertised, be put up for sale at auction and sold.

Registrar's Office, New Amsterdam, Berbice, this 21st day of November, 1902.

M. P. OLTON.
Registrar

[THIRD PUBLICATION.]

PURSUANT to writ of execution in the matter following:—

I, the undersigned Registrar of British Guiana, or my lawful deputy, will expose for sale to the highest bidder, in presence of a Sworn Clerk or Assistant Sworn Clerk, at the Court House, in New Amsterdam, Berbice, on Thursday, the 11th day of December, 1902, at 12 o'clock, noon:—

In behalf of Bohlah, a free male East Indian immigrant as having in marriage of community of property his wife Dookney, Plaintiff, *versus* Charles Morrison, Defendant. The Defendant's undivided one-eighth part or share of, and in lot number 7, (seven), or Willemstadt, situate on the West Coast of the County of Berbice, save and except a piece of land laid down on a diagram, made by Duncan Fraser, Sworn Land Surveyor, dated 27th July, 1853, as lot number 23, (twenty-three), measuring 10, (ten), roods, Rhynland, in façade, and extending from the public road to the back of said plantation, transported to Sarah Frances Hassell, on the first of August, 1860, also save and except a piece of land containing one acre, more or less, part of said plantation, as laid down and defined on a diagram, by William Chalmers, Sworn Land Surveyor, dated March, 1877, and deposited in the Registrar's Office, in the County of Berbice, on the 26th day of June, 1877, transported to the Colony of British Guiana, on the 16th day of July, 1877, and also save and except a strip of land measuring 100 feet in width, enclosed by wire fences running through the said lot number 7, (seven), the property of the Demerara Railway Company.

All persons having any right, title, interest or claim in and to the above property, and who may have just grounds to oppose the sale thereof, are hereby required to do so in due form at the Registrar's Office in New Amsterdam, Berbice, within fourteen days after the first Saturday's advertisement, setting forth his, her, or their reasons of opposition in writing duly signed by a Barrister-at-Law, or Solicitor, and thereafter to proceed according to law. Those inclined to purchase will attend at the time and place beforementioned, provided with the securities required by law, whose names must be tendered for approval before the day of sale.

Payment must be made as follows:—One Hundred Dollars and under, Cash; exceeding $100—the purchaser or purchasers shall, unless they pay the purchase money at the time of the sale, forthwith deposit with the Marshal, 25 per cent. of the purchase money, and shall, if the purchase money does not exceed the sum of $500, pay the balance by three equal instalments, from the day of sale, with interest at the rate of six per cent. per annum, at the expiration of one, two and three months, respectively, and if the purchase money exceeds the sum of $500 he shall pay such balance with such interest by three equal instalments at the expiration of two, four and six months, respectively.

In the event of the purchaser making default in payment of any of the instalments, the amount of the deposit shall be forfeited; and the property may, after being re-advertised, be put up for sale at auction and sold.

Registrar's Office, New Amsterdam, Berbice, this 21st day of November, 1902.

M. P. OLTON,
Registrar.

Administrator General.

SALES.

I, THE undersigned Administrator General of British Guiana, or my lawful deputy, will expose for Sale at the premises, lot No. 9, Water Street, in

Digitized by Google

the city of Georgetown, at the hour of one o'clock, p.m., on

WEDNESDAY, 17TH DEC., 1902.

As representing the Estate of :—

DOMINGOS FRANCISCO TAXEIRA, an insolvent.

The Household Furniture of said insolvent, consisting of Drawing, Dining and Bedroom appointments-one Piano, &c., &c.

Terms of Sale :—Moveables, $100 and under, Cash ; above that sum, at a credit of 3 months on an approved Promissory Note, bearing interest at the rate of 6 per cent. per annum, signed by the purchaser and two securities, jointly and severally, to the satisfaction of the Administrator General.

Those inclined to purchase will attend at the time and place beforementioned, provided with the Securities required by Law.

All persons laying claim to any of the above Insolvent Estate may apply to the Court in the prescribed manner.

W. F. BRIDGES,
Administrator General,
20th November, 1902. Assignee.

I, THE undersigned Administrator General of British Guiana, or my lawful deputy, will offer for Sale at the Public Buildings, New Amsterdam, at the hour of One o'clock, p.m., on

TUESDAY, 23rd DEC., 1902,

As representing the estate of :—

FRANCISCO DE FREITAS, deceased, Insolvent :—

Firstly. Part of the northern back quarter of lot No. 14, situate in that part of the Town of New Amsterdam, called Smyth's Town, bounded on the east by part of said lot, the property of minors Stanley, on the west by part of said lot, the property of C. P. Gaskin, on the north by the drain dividing lots numbers 13 and 14, and on the south by the drain along the street running through the centre of said lot No. 14, with the buildings thereon.

Secondly. Five roods of land, being part of the northern back quarter of lot No. 14, situate in the first empolder of the Town of New Amsterdam, measuring from the land, part of same quarter lot belonging to the minor children of M. M. Kongo, towards the back dam, with the buildings thereon.

Thirdly. Part of the northern back quarter of lot No. 24, situate in that part of the Town of New Amsterdam, called Smyth's Town, bounded on the east by the property of T. C. Ferrell, on the west by the middle road trench, on the north by the trench dividing lots Nos. 23 and 24, and on the south by the lane running through the centre of the lot, with the buildings and erections thereon.

Fourthly. Seven roods and 7 feet of land, more or less, being part of the upper or southern back quarter of lot No. 25, first empolder of the Town of New Amsterdam, measuring from the public road towards the back dam adjoining another portion of said land, the property of Arrabella Cecelia Merrit, with the buildings and erections thereon.

Fifthly. Part of the northern front quarter of lot No. 39, situate in that part of the Town of New Amsterdam called Stanley Town, bounded on the east by the public road leading to Pln. Providence, west by the property of Amelia Grant, north by the trench dividing lots Nos. 38 and 39, and south by the street running through the centre of the lot, with the buildings thereon.

Terms of Sale :—$100 and under, cash ; above that sum, at a credit of 3 and 6 months, payable in 2 equal instalments with interest on each instalment from day of sale, at the rate of 6 per cent. per annum.

All persons laying claim to any of the above property may apply to the Court in the prescribed manner.

W. F. BRIDGES,
Administrator General.
Assignee.

TENDERS.

BRITISH GUIANA.

ADMINISTRATOR GENERAL'S OFFICE,
Georgetown, Demerara,
20th November, 1902.

TENDERS will be received at this Office until noon of Monday, the 8th day of December, 1902, for the purchase of the right, title, and interest of the deceased Insolvent, Aaron Medford, in and to a Placer Claim held under Claim Licence No. 1,759, Labba Creek, Tiger Creek, Puruni River.

Persons tendering are requested to insert the above description of the property in their tenders, and to name a fixed sum as their maximum offer.

Acceptance of the highest or any tender not guaranteed.

Terms of Sale : Movables, $100 and under, Cash ; above that sum, at a credit of 3 months on an approved Promissory Note, bearing interest at the rate of 6 per cent. per annum, signed by the Purchaser and two Securities jointly and severally to the satisfaction of the Administrator General.

Those inclined to purchase will attend at the time and place beforementioned, provided with the securities required by law.

All persons laying claim to any of the above property may apply to the Court in the prescribed manner.

Forms of Tender may be obtained on application at this office.

W. F. BRIDGES,
Administrator General.

BRITISH GUIANA.

ADMINISTRATOR GENERAL'S OFFICE.
Georgetown, Demerara, 27th November, 1902.

SEPARATE Tenders will be received at this Office until noon of Monday, the 15th December, 1902, for the purchase of the following, as belonging to the Estate of Domingos Francisco Taxeira, an Insolvent.

Firstly. The Stock-in-Trade of the Ærated Water Factory, situate on lot 9, Water Street, with the appurtenances thereto and thereon belonging.

Secondly. The residue of an Ironmongery business, situate at said lot 9, Water Street.

Thirdly. 5 sheds.

Fourthly. 1 saw pitbridge, &c., 2 wooden tanks, 4 spars, 5 punt oars, lot greenheart, mora and pitch pine scantling and planks, lot pitch pine and white pine boards, &c., 19 pieces timber, pailing staves (about 400), about 340 feet iron truck rails, &c. &c., on wharf.

The inventory can be seen and the articles inspected on application at this office.

Persons tendering are requested to insert the above description of the property in their tenders, and to name a fixed sum as their maximum offer.

Acceptance of the highest or any tender not guaranteed.

Terms of Sale :—Moveables, $100 and under, Cash ; above that sum, at a credit of 3 months, on an approved Promissory Note, bearing interest at the rate of 6 per cent. per annum, signed by the purchaser and two securities jointly and severally to the satisfaction of the Administrator General.

Those inclined to purchase will attend at the time and place beforementioned, provided with the Securities required by Law.

All persons laying claim to any of the above property may apply to the Court in the prescribed manner.

Forms of Tender may be obtained on application at this Office.

W. F. BRIDGES,
Administrator General,
Assignee.

BRITISH GUIANA.

ADMINISTRATOR GENERAL'S OFFICE,
Georgetown, Demerara,
4th December, 1902.

TENDERS will be received at this Office and at the Office of the Sub-Administrator, Berbice, until noon of Monday, the 22nd instant, for the purchase of the Stock-in-Trade of the Retail Drug business, lately carried on at the Strand, Berbice, by Charles Henry Hughes, deceased.

Terms of Sale : Movables, $100, and under, cash : above that sum, at a credit of three months on an approved promissory note, bearing interest at the rate of 6 per cent. per annum, signed by the purchaser and two securities jointly and severally to the satisfaction of the Administrator General.

Those inclined to purchase will attend at the time and place beforementioned, provided with the Securities required by Law.

Forms of Tender may be obtained on application at this Office.

W. F. BRIDGES,
Administrator General.

BRITISH GUIANA.

ADMINISTRATOR GENERAL'S OFFICE.
Georgetown, Demerara, 4th December, 1902.

SEPARATE Tenders will be received at this Office until noon of Monday, the 22nd December, 1902, for the purchase of the following as belonging to the Estate of Alfred D'Andrade an Insolvent :—

Digitized by Google

Firstly. 29 Claims, each 1,500 × 800 feet of Crown Land, Putareng, Mazaruni, held under Claim Licences Nos. 4,470 to 4,498.

Secondly. 3 Claim Licences, Nos. 3,145 to 3,147 Diamond Creek, Putareng, Mazaruni.

Thirdly. 4 Claim Licences, Nos. 4,917 to 4,920, Surinaama hills and flats, Mazaruni.

Fourthly. 8 Claim Licences, Nos. 5,080 to 5,087, Putareng, Mazaruni.

Persons tendering are requested to insert the above description of the property in their tenders, and to name a fixed sum as their maximum offer.

Acceptance of the highest or any tender not guaranteed.

Terms of Sale: Movables, $100 and under, Cash; above that sum, at a Credit of 3 Months on an approved Promissory Note, bearing interest at the rate of 6 per cent. per annum, signed by the Purchaser and two Securities jointly and severally to the satisfaction of the Administrator-General.

Those inclined to purchase will attend at the time and place beforementioned, provided with the Securities required by Law.

All persons laying claim to any of the above property may apply to the Court in the prescribed manner.

Forms of Tender may be obtained on application at this Office.

W. F. BRIDGES,
Administrator General,
Official Receiver.

NOTICES.

BRITISH GUIANA.—IN THE SUPREME COURT.

In Insolvency.

Re JOHN ALBERT TEIXEIRA.

A SECOND and final dividend is intended to be declared in the above matter.

Creditors who have not proved their debts by the 14th day of December, 1902, will be excluded from this dividend.

W. F. BRIDGES,
Administrator General,
Assignee.

BRITISH GUIANA—IN THE SUPREME COURT.

In Insolvency.

Re MANOEL DE SOUZA, Insolvent.

A FIRST and final dividend is intended to be declared in the above matter.

Creditors who have not proved their debts by the 14th day of December, 1902, will be excluded from this dividend.

W. F. BRIDGES,
Administrator General,
Assignee.

BRITISH GUIANA—IN THE SUPREME COURT.

In Insolvency.

Re JOSEPH ADOLPHUS WILLIAMS, Insolvent.

A FIRST and final dividend is intended to be declared in the above matter.

Creditors who have not proved their debts by the 14th day of December, 1902, will be excluded from this dividend.

W. F. BRIDGES,
Administrator General,
Assignee.

BRITISH GUIANA.—IN THE SUPREME COURT.

In Insolvency,—No. 11 of 1902.

Re DOMINGOS FRANCISCO TEIXEIRA.

In Insolvency—Notice is hereby given that Domingos Francisco Teixeira, residing at 9, Water Street, and carrying on business at 10 or 11, Water Street, Georgetown, as a general trader, was, on the 22nd day of November, 1902, adjudged Insolvent by the Supreme Court.

Dated 24th November, 1902.

W. F. BRIDGES,
Administrator General,
Official Receiver.

NOTICE is hereby given that I have taken possession of the Estate and Effects in this Colony of C. Meerwanjee, late Chief Compounder of the ship *Moy*, who died at sea on the 27th October 1902, *intestate*

Dated, 25th November, 1902.

W. F. BRIDGES,
Administrator General.

NOTICE is hereby given that I have taken possession of the Estate and Effects in this Colony of Charles H. Hughes, who died in New Amsterdam, Berbice, on the 11th November, 1902, *testate.*

Dated, 25th November, 1902.

W. F. BRIDGES,
Administrator General,

CLAIMS AGAINST ESTATES.

ADMINISTRATOR GENERAL'S OFFICE.
Georgetown, 28th November, 1902.

I, THE undersigned Administrator General of British Guiana, do hereby call up and require the Creditors and Claimants of the undermentioned Estates to file their claims according to law, at my office in the Victoria Law Courts, in the City of Georgetown, within the period of one month from Saturday, the 29th day of November, 1902, on pain as the law directs.

Estate of C. MEERWANJEE, who died at sea on board the ship *Moy*, on the 27th October, 1902, *intestate.*

Estate of CHARLES H. HUGHES, who died in New Amsterdam, Berbice, on 11th November, 1902, *testate.*

W. F. BRIDGES,
Administrator General,

BRITISH GUIANA—IN THE SUPREME COURT.

In Insolvency, No. 11 of 1902.

Re DOMINGOS FRANCISCO TEIXEIRA.

A MEETING of creditors in the above matter will be held on the 11th day of December, 1902, at the Administrator General's Office, Georgetown, at 12 o'clock.

AGENDA:

To deal with the schooner Yankee Lass.

W. F. BRIDGES,
Administrator General,
Assignee.

Lands and Mines Notices.

Under Crown Lands Regulations.

DEPARTMENT OF LANDS AND MINES,

GEORGETOWN, DEMERARA,
6th December, 1902.

NOTICE is hereby given for general information, that the following application for the undermentioned tracts of Crown Land made under the Crown Lands Regulations, 1898, have been addressed to His Excellency the Governor, viz.:—

GRANTS—PART IV.

BY T. R. GEORGE.

25 acres, Left Bank, Corentyne River, about 275 roods above Tiger Creek.

BY FELIX GEORGE.

25 acres, Right Bank, Koejarow Creek, Right Bank, Essequebo River.

BY J. BLANCHE.

25 acres, Left Bank, Pomeroon River, next to and below a tract of 25 acres applied for by B. Adolphus.

BY C. GITTENS.

25 acres, Right Bank, Canje Creek, opposite to a Grant held by Cecelia Anderson at Cabojary Creek.

BY JHARI, M., 45,208, "RHONE," 1890.

25 acres, Left Bank, Berbice River, being portion of a tract formerly held by Tsoi Woo and above a Grant applied for by Beekhary.

BY PANCHU, M., 20,062, "ALLANSHAW," 1891.

Left Bank, Berbice River, being portion of a tract formerly held by Jhugroo, commencing from the lower paal of a Grant held by Ramputty.

BY GUYJU, M., 826, "CASUAL," 1892.

25 acres, Left Bank, Berbice River, being portion of a tract formerly held by Tsoi Woo and above a Grant applied for by Jhari.

Digitized by Google

BY JAMARAIN, M., 74,340, "LENA," 1896.
Left Bank, Berbice River, being portion of a tract formerly held by Jhugroo, commencing from the lower paal of a Grant held by Ramputty.

BY JANALLY, M., 224, "SUFFOLK," 1879.
Left Bank, Berbice River, being portion of a Grant formerly held by Seeteram, commencing about 25 roods from the lower paal of Grant held by Jurakhan.

BY BEEKHARI, M., 41,064, "ALLANSHAW," 1889.
Left Bank, Berbice River, being portion of a tract formerly held by Tsoi Woo and above a Grant applied for by Ghoorbin.

BY GHOORBIN, M., 35,493, "BRUCE," 1857.
25 acres, Left Bank, Berbice River, being portion of a tract formerly held by Tsoi Woo and above a Grant formerly held by Ramdower.

BY JOYNARAIN, M., 65,413, "LENA," 1894.
25 acres, Left Bank, Berbice River, being portion of a tract formerly held by Sookerchund and next to a Grant held by Behary Singh.

BY HOSAEINY, M., 65, "CLIVE," 1871.
25 acres, Left Bank, Berbice River, being portion of a tract formerly held by Sookerchund.

BY MATBAISING, M., 66,664, "JURA," 1894
25 acres, Left Bank, Berbice River, being portion of a tract formerly held by Sookerchund.

BY GOPAUL, M., 56,569, "MAIN," 1892.
25 acres, Left Bank, Berbice River, being portion of a tract formerly held by Seeteram.

BY SANTOKHI, M., 35,788, "BRUCE," 1887.
25 acres, Left Bank, Berbice River, being portion of a tract formerly held by Ramdower.

BY GOPAUL, M., 61, "MERRIE ENGLAND," 1860.
25 acres, Left Bank, Berbice River, being portion of a tract formerly held by Ramdower.

BY H. C. TUCKER.
25 acres, Right Bank, Canje Creek, commencing from the lower paal of a Grant held by Cæsar Tucker, coming downwards.

BY E. SEON, JNR.
5 acres, Right Bank, Demerara River at Old Siribani, above A. Seon's Homestead Grant at Wanama. (Homestead.)

LICENCES TO COLLECT BALATA—PART VII.

BY GARNETT & CO.
Left Bank, Demerara River, from the Yarani Creek, to a Creek at Nerwa Saw Mill.
Left Bank, Demerara River, from a Creek at the Nerwa Saw Mill to the Arobeya Creek.

BY E. FARNUM.
Left Bank, Waini River, between the Imoti Creek and the Waini River. Renewal of Licence 3,138.

PERMISSIONS TO OCCUPY UNDER REGULATION 72.

BY G. G. PATOIR.
To cut scattered trees on the Left Bank, Tupira Creek, Right Bank, Demerara River.

BY E. FIEDTKOW.
To cut scattered trees in the Hareabo Creek, Manabadeen Creek, Demerara River.

BY J. J. NIEUWERKERK.
To cut scattered trees on the Left Bank, Koosakabra Creek, Demerara River.

BY THE PROPRIETORS OF GOLDEN GROVE.
To graze their cattle on the Crown Savannahs in the rear of Pln. Golden Grove.

PERMISSION TO OCCUPY CROWN LAND FOR DEPOT.

BY JAMES GILES.
To occupy a tract of Crown Land, not exceeding 5 acres, as a depôt in connection with his Woodcutting Grant held under Licence No. 2,598, the tract is situate on the Right Bank, Demerara River, about ½ mile from the lower paal of Woodcutting Grant No. 2,598.

PERMISSION TO MAKE A TIMBER PATH.

BY JAMES GILES.
To make a timber path extending from the lower paal of a Grant held by him under Licence No. 2,598 to a point about 200 feet above the Depôt applied for by him.

All persons having any right, title, interest, or claim in and to any of the abovementioned tracts of Crown Land, and who may have just grounds to oppose the granting or licensing thereof, are hereby requested to do so in due form at the Office of the Department of Lands and Mines, at the Victoria Law Courts, in the city of Georgetown, at any time during Office hours, on any day within fourteen days from the date of this advertisement, setting forth his, her, or their reasons of opposition in writing, duly signed.

FRANK FOWLER,
Acting Commissioner of Lands & Mines.

NOTICE.

NOTICE is hereby given, for general information, that, in consequence of non-compliance with the conditions thereto attached, the undermentioned Grants have determined, under section 18 of Ordinance 11 of 1887, and the land held thereunder reverts to the Crown.

No.	Date.	Name.	Locality of Tract.
1004	25.9.94	Heirs of Hermun, M., 109, "Trevelyan," 1872	34 acres on the eastern side of Hog Island, Essequebo River, commencing 5 roods from the south side line of a tract surveyed for David Trotz.
2160	3.11.99	P. Lind.	10 acres of Crown Land on the Left Bank, Essequebo River, below a tract of 10 acres surveyed for L. C. Callaghan. (Homestead.)

FRANK FOWLER,
Acting Commissioner of Lands & Mines.

I, THE undersigned, do hereby give notice that I, or someone duly authorized by me in writing, will sell at Marlborough, Pomeroon River, on Thursday, the 18th of December, 1902, at 12 o'clock, noon, the following :—

(i.) The growing provisions on a strip of Crown land lying between two grants by purchase held by A. D'Agrella, on the Left Bank of the Pomeroon River, surrendered by A. Rodrigues in terms of section 23 of the Crown Lands Ordinance, No. 11 of 1887.

(ii.) The growing provisions on a strip of Crown land lying between two grants by purchase held by J. Peerish, on the Left Bank of the Pomeroon River, surrendered by J. Peerish in terms of section 23 of the Crown Lands Ordinance, No. 11 of 1887.

(iii). The growing provisions on a piece of Crown land, 3 roods in length and ½ a rood in width, just outside the left boundary line of a License of Occupancy on the Left Bank of the Ackawinnie Creek, Left Bank, Pomeroon River, held by F. F. Pierre, surrendered by F. F. Pierre in terms of section 23 of the Crown Lands Ordinance, No. 11 of 1887.

(iv). The growing provisions on a piece of Crown land, about 50 roods in length and about ½ a rood in width, just outside the right boundary line of a grant by purchase held by J. J. Da Silva, on the Left Bank of the Ackawinnie Creek, Left Bank of the Pomeroon River, surrendered by J. J. Da Silva in terms of section 23 of the Crown Lands Ordinance, No. 11 of 1887.

Terms of Sale.—Cash, with 2 per cent. auction dues.

The purchasers of the abovementioned growing provisions will be required to take out a permission under clause 72 of the Crown Lands Regulations, 1898, to occupy the aforesaid strips and pieces of Crown land for the period necessary to reap the said crops. The fees for every such permission are $4 00 per each strip and piece of Crown land.

FRANK FOWLER,
Acting Commissioner of Lands and Mines.

Department of Lands and Mines,
6th December, 1902.

DEPARTMENT OF LANDS AND MINES,

GEORGETOWN, DEMERARA,
[2.] 29th November, 1902.

NOTICE is hereby given, for general information, that the following applications for the undermentioned tracts of Crown Land made under the Crown Lands

Digitized by Google

Regulations, 1898, have been addressed to His Excellency the Governor, viz. :—

GRANTS—PART IV.

BY JAMES EDGHELOW.

25 acres of Crown Land, Left Bank, Canje Creek, commencing from the lower paal of a Grant applied for by David Richards.

BY THE PROPRIETORS OF ROSE HALL ESTATE, LTD.

9$\frac{188}{300}$ acres (480 roods × 6 roods) between Plantations Volkerts Lust and Zorg, Canje Creek, Berbice.

WOODCUTTING LICENCE—PART VI.

BY RICARDO SEABRA.

151 acres of Crown Land, Right Bank, Wikky Creek, Left Bank, Berbice River, about 35 roods below the Seebanietaboo Creek.

LICENCES TO COLLECT BALATA—PART VII.

BY GARNETT & CO.

Left Bank, Mahaica Creek, from the Maduni Creek to a point 4 miles above.

Left Bank, Mahaica Creek, from a point 4 miles above Maduni Creek to Kamiballi Creek.

BY M. BUGLE & CO.

Right Bank, Supenaam Creek, between Daylight and Mandingo Creek.

PERMISSIONS TO OCCUPY UNDER REGULATION 72.

BY J. MCINTYRE.

To cut scattered trees outside the lines of his Woodcutting Grant on the Right Bank, Yarowkabra Creek, Demerara River.

BY C. JEFFERS.

To cut scattered trees on the Right Bank, Loo Creek, Demerara River.

All persons having any right, title, interest or claim in and to any of the abovementioned tracts of Crown Land, and who may have just grounds to oppose the granting or licensing thereof, are hereby requested to do so in due form at the Office of the Department of Lands and Mines, at the Victoria Law Courts, in the City of Georgetown, at any time during office hours, on any day within fourteen days from the date of this advertisement, setting forth his, her, or their reasons of opposition in writing, duly signed.

FRANK FOWLER,
Acting Commissioner of Lands & Mines.

NOTICE.

DEPARTMENT OF LANDS & MINES,
29th November, 1902.

NOTICE is hereby given, for general information, that, in consequence of non-compliance with the conditions thereto attached, the undermentioned Licence of Occupancy has determined, under Section 18 of Ordinance 11 of 1887, and the land held thereunder reverts to the Crown :—

No.	Date.	Name.	Locality of Tract.	Area.
1078	1.2. 1895.	E. Farnum	Left Bank, Waini River, being front portion of Lot 1.	48$\frac{3}{4}$ acres

FRANK FOWLER,
Acting Commissioner of Lands & Mines.

DEPARTMENT OF LANDS AND MINES.

GEORGETOWN, DEMERARA,
[3] 22nd November, 1902.

NOTICE is hereby given, for general information, that the following application for the undermentioned tracts of Crown Land made under the Crown Lands Regulations, 1898, have been addressed to His Excellency the Governor, viz. :—

GRANTS—PART IV.

BY MOWLABOCUS, 555, "LINGUIST," 1875.

25 acres of Crown Land, Right Bank, Mahaicony Creek, at a place known as Gordon Table and next to a tract applied for by Deolall.

BY J. A. FRESO.

25 acres of Crown Land, Left Bank, Canje Creek, 150 roods below Platburg Creek.

WOODCUTTING LICENCE—PART VI.

BY A. A. KNOOP.

100 acres, Right Bank, Yawarabaru Creek, Demerara River.

PERMISSIONS TO OCCUPY UNDER REGULATION 72.

BY MESSRS. SPROSTONS, LIMITED.

To cut firewood on the tracts of land extending half a mile on each side of the tracts along the Demerara-Essequibo Railway line, now held by them under Permission No. 124.

BY SAMUEL WALTON.

To cut scattered trees on both banks of the Catherine Creek, Bamyo Creek, Demerara River.

All persons having any right, title, interest, or claim in and to any of the abovementioned tracts of Crown land, and who may have just grounds to oppose the granting or licensing thereof, are hereby requested to do so in due form at the Office of the Department of Lands and Mines, at the Victoria Law Courts, in the city of Georgetown, at any time during office hours, on any day within fourteen days from the date of this advertisement, setting forth his, her or their reasons of opposition in writing, duly signed.

FRANK FOWLER,
Acting Commissioner of Lands & Mines.

NOTICES.

NOTICE is hereby given, for general information, that the undermentioned Homestead Grant has been revoked and cancelled on the date stated and the land held thereunder reverts to the Crown :—

To whom granted.	Locality.	Date of Revocation.
Peter Schröeder	10 acres on the Right Bank, Mazaruni River, commencing at a point on the Mazaruni River 17 roods above the Barakara Settlement.	11.11.02

FRANK FOWLER,
Acting Commissioner of Lands & Mines.

NOTICE is hereby given for general information that the undermentioned Grant has been revoked and cancelled on the date stated and the land held thereunder reverts to the Crown :—

To whom granted.	Locality.	Date of Revocation.
J. A. Cameron	Left Bank, Essequibo River, beginning 292 roods below Peruka Creek	11.11.02

FRANK FOWLER.
Acting Commissioner of Lands and Mines.

NOTICE is hereby given, for general information, that the undermentioned Grants have been revoked and cancelled on the date stated and the land held thereunder reverts to the Crown :—

To whom granted.	Locality.	Date of Revocation.
William Pitt as representing the proprietors of Winkle Village	300 acres, Right Bank, Canje Creek, commencing about 75 roods below the mouth of the Banim Creek.	3.11.02
Do.	830$\frac{183}{300}$ acres, Left Bank, Berbice River, known as Lot 27 or Berenstein.	

FRANK FOWLER,
Acting Commissioner of Lands and Mines.

Digitized by Google

NOTICE is hereby given, for general information, that the undermentioned Special Title Licence has been cancelled and revoked on the date stated.

No.	To whom granted.	Locality	Date of Revocation.
52	Robert Wells	32 acres, Right Bank, Amacura River.	3.11.01

FRANK FOWLER,
Acting Commissioner of Lands and Mines.

NOTICE is hereby given, for general information, that the following Licences of Occupancy have been revoked and cancelled in so far as they concern the strips or portions of land 100 English feet in width through which the line of the Demerara Railway Company runs and lettered A.B. on the diagrams attached thereto :—

Name of Proprietor.	Description.	Date of Licence.	Area of Strip Revoked. Rhynland Acres.
Proprietor of Plantation Broomhall	2nd and extra depths to Pln. Bloomhall	15.10.94	1·69
Proprietors of Plantation Harmony Hall	2nd depth to Plantation Harmony Hall	12.2.96	1½
Proprietor of Plantation Prospect	2nd depth to Plantation Prospect	1.10.94	·4
Proprietors of Plantation De Kinderen	2nd and extra depths to DeKinderen, Planter's Hall, Zealand, Quaker's Hall and Bath.	1.4.99	9·42

FRANK FOWLER,
Acting Commissioner of Lands & Mines.

Under the Mining Regulations.

DEPARTMENT OF LANDS & MINES.

GEORGETOWN DEMERARA.

[1.] 6th December, 1902.

IN accordance with Clause 25 of the Amended Mining Regulations, 1899. Notice is hereby given that the following applications for Claim Licences have been lodged with the Commissioner at the Office of the Department of Lands and Mines.

FRANK FOWLER,
Acting Commissioner of Lands and Mines.

DISTRICT NO. 2.

BY HO-A-SHOO.

1,500 x 800 feet of Crown land, Mahdia, Potaro.
Distance of claim to river or creek landing— 15 miles.
Nearest claim holder—Ho-a-Shoo.
1,500 x 800 feet of Crown land, Shop Hill, Madia, Potaro.
Distance of claim to river or creek landing—15 miles.
Nearest claim holder—Ho-a-Shoo.
1,500 x 800 feet of Crown land, Shop Hill, Madia, Potaro.
Distance of claim to river or creek landing—15 miles.
Nearest claim holder—Ho-a-Shoo.

DISTRICT NO. 3.

BY J. V. FERREIRA & J. A. BARROW.

1,500 x 800 feet of Crown land, Goodfaith, Kaburi, Mazaruni.
Distance of claim to river or creek landing—1 miles.
Nearest claim holder—F. Walcott.
1,500 x 800 feet of Crown land, Trial, Kaburi, Mazaruni.
Distance of claim to river or creek landing—8 miles.
Nearest claim holder—F. Walcott.

BY J. LONDON & S. WILLS.

1,500 x 800 feet of Crown land, Unity, Ohio, Kaburi, Mazaruni.
Distance of claim to river or creek landing—12 miles.
Nearest claim holder—S. Wills.
1,500 x 800 feet of Crown land, Prosperity, Ohio, Kaburi, Mazaruni.
Distance of claim to river or creek landing—12 miles.
Nearest claim holder—S. Wills.
1,500 x 800 feet of Crown land, Gold Bead, Ohio, Kaburi, Mazaruni.
Distance of claim to river or creek landing—12 miles.
Nearest claim holder—Simon Wills.

DISTRICT NO. 4.

BY JAMES BELGRAVE.

1,000 x 500 feet of Crown land, Patient, Aramu, Cuyuni.
Distance of claim to river or creek landing—20 miles.
Nearest claim holder—Geo. Mason.

BY A. CAMMINGS & J. CLARKE.

1,500 x 800 feet of Crown land, Dispute, Aramu, Cuyuni.
Distance of claim to river or creek landing—12 miles.
Nearest claim holder—Fortune & Canju.

BY THOMAS BENJAMIN DAVID.

1,500 x 800 feet of Crown land, Komako, Tiger Island, Cuyuni.
Distance of claim to river or creek landing—½ mile.
Nearest claim holder—P. King.

BY JANE HOLDER.

1,500 x 500 feet of Crown land, Intime, Aramu, Cuyuni.
Distance of claim to river or creek landing—2 miles.
Nearest claim holder—Smith & Blackman.

DISTRICT NO. 5.

BY R. GREENE & P. A. CARRINGTON.

1,500 x 800 feet of Crown land, Dash Valley, Powie-Paru, Barima.
Distance of claim to river or creek landing—7½ miles.
Nearest claim holder—Old Pioneer Syndicate.

BY J. GILL.

1,500 x 500 feet of Crown land, May, Barima.
Distance of claim to river or creek landing—5 miles.
Nearest claim holder—J. Dunbar.

BY C. J. YEARWOOD.

1,500 x 800 feet of Crown land, Baboon, Powie-Paru, Barima.
Distance of claim to river or creek landing—5 miles.
Nearest claim holder—Nil.

BY S. BOURNE & W. REID.

1,500 x 800 feet of Crown land, No Friend, Masawini, Barama.
Distance of claim to river or creek landing—9 miles.
Nearest claim holder—P. Washington.

BY E. FARNUM & W. J. SMYTH.

1,500 x 800 feet of Crown land, Waterloo, White, Barama.
Distance of claim to river or creek landing—4 miles.
Nearest claim holder—Farnum & Smyth.
840 x 480 feet of Crown land, Haima, Barama.
Distance of claim to river or creek landing—10 miles.
Nearest claim holder—W. Corbin.

BY W. H. GORING.

1,500 x 800 feet of Crown land, Sand, Ianna, Barama.
Distance of claim to river or creek landing—4½ miles.
Nearest claim holder—H. M. Reid.
1,500 x 800 feet of Crown land, Sand, Ianna, Barama.
Distance of claim to river or creek landing—4½ miles.
Nearest claim holder—H. M. Reid.
1,500 x 500 feet of Crown land, Tassawini, Hoorie, Barama.
Distance of claim to river or creek landing—3 miles.
Nearest claim holder—J. Humphry.
1,500 x 500 feet of Crown land, Electric Eel Hoorie, Barama.
Distance of claim to river or creek landing—5 miles.
Nearest claim holder—W. H. Goring.
1,500 x 500 feet of Crown land, Electric Eel, Hoorie, Barama.
Distance of claim to river or creek landing—5 miles.
Nearest claim holder—W. H. Goring.

BY SMITH JAMES.

1,500 x 500 feet of Crown land, Santalina, Whamatta, Barama.
Distance of claim to river or creek landing—17 miles.
Nearest claim holder—H. Thorpe.

[1.] 6th December, 1902.

NOTICE is hereby given, in accordance with Section 10 of the Amended Mining Regulations, 1899, Amendment Regulations, 1901, that the undermentioned Claim for which the Claim Licence Fee has not been paid, is declared abandoned, and the land included therein has become open to location by any person.

FRANK FOWLER,
Acting Commissioner of Lands and Mines.

DISTRICT NO. 2.

BY W. NICHOLAS & R. A. HUNTER.

1,500 x 500 feet of Crown land, Konawak, Potaro.

Digitized by Google

Distance of claim to river or creek landing—4 miles.
Nearest claim holder—Jos. Croney.

[1.] 6th December, 1902.

IN accordance with Clause 37 (2) of the Amended Mining Regulations, 1899:

Notice is hereby given that the following Notices of intended Transfer of right, title, and interest in and to the undermentioned Claim Licences have been received by the Commissioner of Lands and Mines:—

BY I. D. FRANCE TO A. M. WHITE.

All interest in Claim Licences No.s 5,834 to 5,858 both inclusive, Mazaruni.

DISTRICT NO. 4.

BY B. CAMBRIDGE TO E. R. FORSHAW.

All interest in Claim Licence No. 4,827, Strong Hope, Aramu, Cuyuni.

All persons having any right, title, interest, or claim in and to the abovementioned Claim Licences and who may have just grounds to oppose the transfer thereof, are hereby required to do so in due form at the office of the Department of Lands and Mines, in the City of Georgetown, within the time specified by the Regulations, setting forth, his, her or their reasons of opposition in writing, duly signed.

FRANK FOWLER,
Actg. Commissioner of Lands and Mines.

DEPARTMENT OF LANDS & MINES,
GEORGETOWN, DEMERARA,
[2.] 29th November, 1902.

IN accordance with Clause 25 of the Amended Mining Regulations, 1899, Notice is hereby given that the following applications for Claim Licences have been lodged with the Commissioner at the Office of the Department of Lands and Mines.

FRANK FOWLER,
Acting Commissioner of Lands and Mines.

DISTRICT NO. 3.

BY BARNARD & COY.

1,500 x 800 feet of Crown land, Alligator No. 4, Mazaruni.
Distance of claim to river or creek landing—7 miles.
Nearest claim holder—Barnard & Coy.
1,500 x 800 feet of Crown land, Alligator No. 5, Mazaruni.
Distance of claim to river or creek landing—7 miles.
Nearest claim holder—Barnard & Coy.

BY T. M. BELLAMY.

1,500 x 800 feet of Crown land, Wandering Jackson No. 1, Kupari, Mazaruni.
Distance of claim to river or creek landing—6 miles.
Nearest claim holder—J. M. Ho-a-Hing.
1,500 x 800 feet of Crown land, Wandering Jackson No. 2, Kupari, Mazaruni.
Distance of claim to river or creek landing—6 miles.
Nearest claim holder—J. M. Ho-a-Hing.
1,500 x 800 feet of Crown land, Wandering Tim No. 3, Kupari, Mazaruni.
Distance of claim to river or creek landing—6 miles.
Nearest claim holder—J. M. Ho-a-Hing.
1,500 x 800 feet of Crown land, Wandering Tim, No. 1, Kupari, Mazaruni.
Distance of claim to river or creek landing—6 miles.
Nearest claim holder—J. M. Ho-a-Hing
1,500 x 800 feet of Crown land, Wandering Tim No. 2, Kupari, Mazaruni.
Distance of claim to river or creek landing—6 miles.
Nearest claim holder—J. M. Ho-a-Hing.
1,500 x 800 feet of Crown land, Pearl No. 1, Kupari, Mazaruni.
Distance of claim to river or creek landing—6 miles.
Nearest claim holder—J. M. Ho-a-Hing.
1,500 x 800 feet of Crown land, Pearl No. 2, Kupari, Mazaruni.
Distance of claim to river or creek landing—6 miles.
Nearest claim holder—J. M. Ho-a-Hing.
1,500 x 800 feet of Crown land, Pearl No. 3, Kupari, Mazaruni.
Distance of claim to river or creek landing—6 miles.
Nearest claim holder—J. M. Ho-a-Hing.
1,500 x 800 feet of Crown land, Ruby No. 1, Kupari, Mazaruni.
Distance of claim to river or creek landing—6 miles.
Nearest claim holder—J. M. Ho-a-Hing.
1,500 x 800 feet of Crown land, Ruby No. 2, Kupari, Mazaruni.
Distance of claim to river or creek landing—6 miles.
Nearest claim holder—J. M. Ho-a-Hing.
1,500 x 800 feet of Crown land, Ruby No. 3, Kupari, Mazaruni.
Distance of claim to river or creek landing—6 miles.
Nearest claim holder—J. M. Ho-a-Hing.
1,500 x 800 feet of Crown land, Ruby No. 4, Kupari, Mazaruni.
Distance of claim to river or creek landing—6 miles.
Nearest claim holder—J. M. Ho-a-Hing.
1,500 x 800 feet of Crown land, Sagwa No. 1, Kupari, Mazaruni.
Distance of claim to river or creek landing—6 miles.
Nearest claim holder—J. M. Ho-a-Hing.
1,500 x 800 feet of Crown land, Sagwa No. 2, Kupari, Mazaruni.
Distance of claim to river or creek landing—6 miles.
Nearest claim holder—J. M. Ho-a-Hing.
1,500 x 800 feet of Crown land, Sagwa No. 3, Kupari, Mazaruni.
Distance of claim to river or creek landing—6 miles.
Nearest claim holder—J. M. Ho-a-Hing.
1,500 x 800 feet of Crown land, Sagwa No. 4, Kupari, Mazaruni.
Distance of claim to river or creek landing—6 miles.
Nearest claim holder—J. M. Ho-a-Hing.
1,500 x 800 feet of Crown land, Majuba Hill No. 1, Kupari, Mazaruni.
Distance of claim to river or creek landing—6 miles.
Nearest claim holder—J. M. Ho-a-Hing.
1,500 x 800 feet of Crown land, Majuba Hill No. 2, Kupari, Mazaruni.
Distance of claim to river or creek landing—6 miles.
Nearest claim holder—J. M. Ho-a-Hing.
1,500 x 800 feet of Crown land Majuba Hill No. 3, Kupari, Mazaruni.
Distance of claim to river or creek landing—6 miles.
Nearest claim holder—J. M. Ho-a-Hing.
1,500 x 800 feet of Crown land Majuba Hill No. 4, Kupari, Mazaruni.
Distance of claim to river or creek landing—6 miles.
Nearest claim holder—J. M. Ho-a-Hing.
1,500 x 800 feet of Crown land, Majuba Hill No. 5, Kupari, Mazaruni.
Distance of claim to river or creek landing—6 miles.
Nearest claim holder—J. M. Ho-a-Hing.
1,500 x 800 feet of Crown land, Wandering Jackson No. 3, Kupari, Mazaruni.
Distance of claim to river or creek landing—6 miles.
Nearest claim holder—J. M. Ho-a-Hing.

BY SAMUEL SCIPIO.

1,500 x 800 feet of Crown land, Little as Much, Tiger Creek Landing, Puruni.
Distance of claim to river or creek landing—4 miles.
Nearest claim holder—A. Medford.

BY SAMUEL WATSON.

1,050 x 500 feet of Crown land, Left Over, Strong Hope, Puruni.
Distance of claim to river or creek landing—2 miles.
Nearest claim holder—E. B. James.

DISTRICT NO. 4.

BY T. GUMBLETON & R. BESS.

1,500 x 800 feet of Crown land, Chance, Pyuka, Quartz Stone, Cuyuni.
Distance of claim to river or creek landing—16 miles.
Nearest claim holder—J. Haywood.

BY AUGUSTUS KING.

1,500 x 800 feet of Crown land, Euge, Aramu, Cuyuni.
Distance of claim to river or creek landing—15 miles.
Nearest claim holder—Canju.

BY HELEN POWERS.

1,500 x 500 feet of Crown land, Lucky, St. John's Landing, Cuyuni.
Distance of claim to river or creek landing—9 miles.
Nearest claim holder—Lam.

DISTRICT NO. 5.

BY J. M. SAUNDERS.

1,500 x 800 feet of Crown land, White Rose, Barima.
Distance of claim to river or creek landing—1½ miles.
Nearest claim holder—J. P. Elligor.

BY CHARLES CAMPBELL.

1,500 x 800 feet of Crown land, Refuse, Wamatta, Barama.
Distance of claim to river or creek landing—17 miles.
Nearest claim holder—A. Evelyn.

BY JAMES GRIFFITH.

1,500 x 800 feet of Crown land, Shanderina, Parrapumai Landing, Barama.
Distance of claim to river or creek landing—4 miles.
Nearest claim holder—J. Gittens & E. Gilkes,

BY DANIEL & JOHN NOBLE.

1,500 x 500 feet of Crown land, Kiacoorie, Takatu, Barama.
Distance of claim to river or creek landing—10 miles.
Nearest claim holder—Farnum & Smyth.

Digitized by Google

[2.] 29th November, 1902.

NOTICE is hereby given, in accordance with Section 10 of the Amended Mining Regulations, 1899, Amendment Regulations, 1901, that the undermentioned Claims for which the Claim Licence Fees have not been paid, are declared abandoned, and the land included therein has become open to location by any person.

FRANK FOWLER,
Acting Commissioner of Lands and Mines.

DISTRICT NO. 2.

BY FREDERICK WILLIAM HUTSON.

1,500 x 800 feet of Crown land, Bird Hill, Madhia, Potaro.
Distance of claim to river or creek landing—9½ miles.
Nearest claim holder—F. W. Hutson.
1,500 x 800 feet of Crown land, Bird Hill, Mahdia, Potaro.
Distance of claim to river or creek landing—9 miles.
Nearest claim holder—F. W. Hutson.
1,500 x 800 feet of Crown land, Bird Hill, Madhia, Potaro.
Distance of claim to river or creek landing—9 miles.
Nearest claim holder—F. W. Hutson.
1,500 x 800 feet of Crown land, Bird Hill, Mahdia, Potaro.
Distance of claim to river or creek landing—9 miles.
Nearest claim holder—F. W. Hutson.
1,500 x 800 feet of Crown Land, Bird Hill, Mahdia, Potaro.
Distance of claim to river or creek landing—9½ miles.
Nearest claim holder—F. W. Hutson.
1,500 x 800 feet of Crown land, Bird Hill, Madhia, Potaro.
Distance of claim to river or creek landing—9 miles.
Nearest claim holder—Inflexible Syndicate.
1,500 x 800 feet of Crown land, Bird Hill, Mahdia, Potaro.
Distance of claim to river or creek landing—10 miles.
Nearest claim holder—J. R. McLeod.

[2.] 29th November, 1902

IN accordance with Clause 10 of the Precious Stones Regulations, 1902.

Notice is hereby given that the following applications for Precious Stones Claim Licences have been lodged with the Commissioner at the Office of the Department of Lands and Mines.

FRANK FOWLER.
Acting Commissioner of Lands & Mines.

BY MESSRS. ARMENY & FOGEL.

Within the area covered by each of the following Claim Licenses held by them under the Amended Mining Regulations, 1899:—Nos. 4,504 and 4,505, and 5,541 to 5,560, both inclusive.

[2.] 29th November, 1902.

NOTICE is hereby given for general information that the undermentioned claim has been abandoned, that the notice of such abandonment, required by clause 19 (1) of the Amended Mining Regulations, 1899, has been duly received at this Office, and that the land on which such claim was located, has therefore become open to location.

FRANK FOWLER,
Acting Commissioner of Lands and Mines.

DISTRICT NO. 4.

BY GEORGE WHITE.

Claim Licence No. 1,391.
1,500 x 500 feet of Crown land, White, Groete.
Distance of claim to river or creek landing—7 miles.
Nearest claim holder—Payne & Holder.

[2.] 29th November, 1902.

IN accordance with Clause 37 (2) of the Amended Mining Regulations, 1899:

Notice is hereby given that the following Notice of intended Transfer of right, title, and interest in and to the undermentioned Claim Licences have been received by the Commissioner of Lands and Mines:—

DISTRICT NO. 5.

BY BHIKUM TO SETOHUL.

All interest in Claim Licence No. 5,691, Daisy, Warimba, Barima.

All persons who may have any right, title, interest or claim in and to the abovementioned Claim Licence, and who may have just grounds to oppose the transfer thereof, are hereby required to do so in due form at the Office of the Department of Lands and Mines, in the City of Georgetown, within the time specified by the Regulations, setting forth his, her, or their, reasons of opposition in writing, duly signed.

FRANK FOWLER,
Acting Commissioner of Lands and Mines.

DEPARTMENT OF LANDS & MINES,
GEORGETOWN, DEMERARA,
[3.] 22nd November, 1902.

IN accordance with Clause 25 of the Amended Mining Regulations, 1899, Notice is hereby given that the following applications for Claim Licences have been lodged with the Commissioner at the Office of the Department of Lands and Mines.

FRANK FOWLER,
Acting Commissioner of Lands and Mines.

DISTRICT NO. 2.

BY DAVID DANIEL & CHARLES WILKINSON.

1,500 x 800 feet of Crown land, Vida, Mahdia, Potaro.
Distance of claim to river or creek landing—8¼ miles.
Nearest claim holder—Taite & Nedd.

BY J. E. FRASER & E. A. MERRIMAN.

1,500 x 800 feet of Crown land, Chance, Konawak, Potaro.
Distance of claim to river or creek landing—about 14 miles.
Nearest claim holder—Fraser & Merriman.

BY WM. F. GIBSON.

1,500 x 800 feet of Crown land, Adina, Mahdia, Potaro.
Distance of claim to river or creek landing—9½ miles.
Nearest claim holder—John Lewis.

BY HO-A-SHOO.

1,500 x 800 feet of Crown land, Johannesburg Hill, Mahdia, Potaro.
Distance of claim to river or creek landing—about 10 miles.
Nearest claim holder—Merriman & Fraser.

BY S. MCCARTY.

1,500 x 500 feet of Crown land, Marabunta Konawak, Potaro.
Distance of claim to river or creek landing—about 22 miles.
Nearest claim holder—A. Holder.

BY MOSES N. NURSE.

1,500 x 500 feet of Crown land, Baboon Nurse Landing, Sipuruni.
Distance of claim to river or creek landing—about 1 hrs. walk.
Nearest claim holder—J. Prowell.
1,500 x 500 feet of Crown land, Baboon Nurse Landing, Sipuruni.
Distance of claim to river or creek landing—about 1 hours walk.
Nearest claim holder—J. Prowell.

DISTRICT NO. 3.

BY T. M. BELLAMY.

1,500 x 800 feet of Crown land, Olympia, No. 1, Kupari, Mazaruni.
Distance of claim to river or creek landing—6 miles.
Nearest claim holder—J. A. Ho-a-Hing.
1,500 x 800 feet of Crown land, Olympia, No. 2, Kupari, Mazaruni.
Distance of claim to river or creek landing—6 miles.
Nearest claim holder—J. M. Ho-a-Hing.
1,500 x 800 feet of Crown land, Olympia, No. 3, Kupari, Mazaruni.

Digitized by Google

Distance of claim to river or creek landing—6 miles.
Nearest claim holder—J. M. Ho-a-Hing.
1,500 x 800 feet of Crown land, Olympia, No. 4, Kupari, Mazaruni.
Distance of claim to river or claim landing—6 miles.
Nearest claim holder—J. M. Ho-a-Hing.
1,500 x 800 feet of Crown land, Olympia, No. 5. Kupari, Mazaruni.
Distance of claim to river or creek landing—6 miles.
Nearest claim holder—J. M. Ho-a-Hing.
1,500 x 800 feet of Crown land, Olympia, No. 6, Kupari, Mazaruni.
Distance of claim to river or creek landing—6 miles.
Nearest claim holder—J. M. Ho a-Hing.
1,500 x 800 feet of Crown land, Kupari Girl No. 1, Kupari, Mazaruni.
Distance of claim to river or creek landing—6 miles.
Nearest claim holder—J. M. Ho-a-Hing.
1,500 x 800 feet of Crown land, Kupari Girl No. 2, Kupari, Mazaruni.
Distance of claim to river or creek landing—6 miles.
Nearest claim holder—J. M. Ho-a-Hing.
1,500 x 800 feet of Crown land, Kupari Girl No, 3, Kupari, Mazaruni.
Distance of claim to river or creek landing—6 miles.
Nearest claim holder—J. M. Ho-a-Hing.
1,500 x 800 feet of Crown land, Kupari Girl No. 4, Kupari, Mazaruni.
Distance of claim to river or creek landing—6 miles.
Nearest claim holder—J. M. Ho-a-Hing.
1,500 x 800 feet of Crown land, Kupari, Girl No. 5, Kupari, Mazaruni.
Distance of claim to river or creek landing—6 miles.
Nearest claim holder—J. M. Ho-a-Hing.
1,500 x 800 feet of Crown land, Kupari Girl, No. 6, Kupari, Mazaruni.
Distance of claim to river or creek landing—6 miles.
Nearest claim holder—J. M. Ho-a-Hing.
1,500 x 800 feet of Crown land, Last Chance, No. 1, Kupari, Mazaruni.
Distance of claim to river or creek landing—6 miles.
Nearest claim holder—U. White.
1,500 x 800 feet of Crown land, Last Chance, No. 2, Kupari, Mazaruni.
Distance of claim to river or creek landing—6 miles.
Nearest claim holder—U. White.
1,500 x 800 feet of Crown land, Last Chance, No. 3, Kupari, Mazaruni.
Distance of claim to river or creek landing—6 miles.
Nearest claim holder—U. White.
1,500 x 800 feet of Crown land, Last Chance, No. 4, Kupari, Mazaruni.
Distance of claim to river or creek landing—6 miles.
Nearest claim holder—U. White.
1,500 x 800 feet of Crown land, Last Chance, No. 5, Kupari, Mazaruni.
Distance of claim to river or creek landing—6 miles.
Nearest claim holder—U. White.
1,500 x 800 feet of Crown land, Last Chance, No. 6, Kupari, Mazaruni.
Distance of claim to river or creek landing—6 miles.
Nearest claim holder—U. White.

BY JAS. JOB.

1,500 x 800 feet of Crown land, Unity, Peters' landing, Puruni.
Distance of claim to river or creek landing—1 mile.
Nearest claim holder—D. A. Peters.

DISTRICT NO. 4.

BY DAVID BEATON.

1,500 x 500 feet of Crown land, In time, Quartzstone, Cuyuni.
Distance of claim to river or creek landing—12 miles.
Nearest claim holder—Thomas Small.

BY JNO. CANTERBURY.

1,500 x 800 feet of Crown land, Perseverance White, Black Groete.
Distance of claim to river or creek landing—12 miles.
Nearest claim holder—Wilson & Cable.

BY WM. LICORISH.

1,500 x 800 feet of Crown land, Caroline, Marawa, Strong Hope, Cuyuni.
Distance of claim to river or creek landing—16 miles.
Nearest claim holder—E. Gittens.

BY HELEN POWERS.

1,500 x 500 feet of Crown land, Lucky, St. John's Landing, Cuyuni.
Distance of claim to river or creek landing—6 miles.
Nearest claim holder—C. Coward.

BY JNO. & R. REID.

1,500 x 500 feet of Crown land, Trial, Marabunta Cuyuni.
Distance of claim to river or creek landing—3 miles.
Nearest claim holder—Chas. Abraham.

BY W. ELLIS & D. APPLEWHAITE.

1,500 x 800 feet of Crown land, Trial, Arawatta, Barima.
Distance of claim to river or creek landing—11 miles.
Nearest claim holder—Sealey & Johnson.

BY W. J. SMYTH.

1,500 x 800 feet of Crown land, Hill, Haima, Takatu, Barama.
Distance of claim to river or creek landing—10 miles.
Nearest claim holder—Kaster.

BY N. AUSTIN.

1,500 x 800 feet of Crown land, Dove, Takie, Barama.
Distance of claim to river or creek landing—6 miles.
Nearest claim holder—J. Gomes.

[3.] 22nd November, 1902.

IN accordance with Clause 37 (2) of the Amended Mining Regulations, 1899:

Notice is hereby given that the following notice of intended Transfer of right, title, and interest in and to the undermentioned Claim Licence has been received by the Commissioner of Lands and Mines:—

DISTRICT NO. 2.

BY JOHN SMITH TO C. A. GOMES.

All of his interest in Claim Licence No. 1,842, Pass Over, Omai, Essequebo.

DISTRICT NO. 5.

BY LEWIS KINGSTON TO E. T. WELCH & A. JOHN.

All interest in Claim Licence No. 6,248, Akabadu, Takatu, Barama.
Distance of claim to river or creek landing—17 miles.
Nearest claim holder—L. Kingston.

BY JAMES EDIE TO ERNEST FARNUM.

All interest in Claim Licence No. 1,993, Marroon, Barama.
Distance of claim to river or creek landing—3½ miles.
Nearest claim holder—M. A. Goring.

All persons who may have any right, title, interest or claim in and to the abovementioned Claim Licence, and who may have just grounds to oppose the transfer thereof, are hereby requested to do so in due form at the Office of the Department of Lands and Mines, in the City of Georgetown, within the time specified by the Regulations, setting forth his, her, or their, reasons of opposition in writing, duly signed.

FRANK FOWLER,
Acting Commissioner of Lands & Mines.

[3.] 22nd November, 1902.

IN accordance with Clause 10 of the Precious Stones Regulations, 1902.

Notice is hereby given that the following applications for Precious Stones Claim Licences have been lodged with the Commissioner at the Office of the Department of Lands and Mines:—

FRANK FOWLER,
Acting Commissioner of Lands and Mines.

BY M. W. HING.

A tract of 129 acres of Crown Land situate on Turtle Creek, a tributary of the Enachu Creek, Mazaruni.

THE MARSHALL DIAMOND SYNDICATE, LIMITED.

Within the area covered by each of the following claim licences held by them under the Amended Mining Regulations, 1899—Nos. 2 931, 2,932, 2,660 2,661, 4,325, 4,326 and 4,316, Mazaruni.

Treasury Notice.

THE following original cycle badge has been reported to be lost or stolen:—

Private No.....2836.

Another badge has been issued in place thereof.

Notice is hereby given that any cycle to which the above original badge is found affixed will be dealt with as the law directs in respect of an unlicensed cycle.

C. B. HAMILTON,
Receiver General.

Treasury,
Inland Revenue Branch,
26th November, 1902.

Digitized by Google

Customs' Notices.

INTENDED SALE OF GOODS FOR WAREHOUSE RENT.

NOTICE is hereby given, in terms of Sub-Sections 1 and 2 of Section 148 of Ordinance 7 of 1884, that the goods contained in the packages hereinafter described will, on account of Storage Rent due and unpaid, be sold at the Colonial Bonded Warehouse, Georgetown, at 12 o'clock, noon, on Friday, the 19th day of December, 1902.

Date of Warehousing.	Consignees' Names.	Marks on Packages.	Description of Goods.	Names of Importing Vessels.
31st Dec. 1900 ...	Rodrigues & Abreu ...	8	10 Octaves Wine.	Hilda.
19th Dec. 1901 ...	Do.	R. & A.	1 Octave Wine.	Felisberta.
27th Dec. 1901 ...	Hing Cheong & Co. ...	E.M.W.	4/4 Casks Wine.	Salvador.
3rd May, 1902 ...	Do.	H.C. & C.	4/4 do. do.	Prins Willem II.
10th Dec. 1901 ...	Do.	H C G	2 Cases Ganje.	Harlyn.
12th Nov. 1901 ...	J. A. Gomes... ...	JAG	14 Cases Whisky.	Naparima.
26th Jan. 1900 ...	P. Dargan	P.D.	1 Cask do.	Do.
27th Feb. 1900 ...	Do.	Do.	1 do. do.	Torgorm.
3rd May, 1902 ...	Wm. Smith	W.S.	1 3/12 Cases Gin.	Prins Willem II.
6th Nov. 1901 ...	C. A. Laing	Add	2 Cases Gin.	Arthur.
15th Apr. 1901 ...	B. B. McConnell & Co., Ltd.	Add	1 Box Cartridges.	Lyng.
15th May, 1902 ...	Do.	C	4 Bales Tobacco.	Swift.
Do. ...	Do.	Do.	1 Bag Tobacco.	Do.
Do. ...	Do.	Do.	5 Barrels Tobacco.	Do.
5th Dec. 1900 ...	Luigi Psaila... ...	L.P.	12/4 Casks Wine.	Glitra.
9th Dec. 1896 ...	Do.	F.B.	2/4 do. do.	Atlantis.
10th May, 1902 ...	De Jonge & Smith ...	T & C	1 Package Show Cards.	Prins Willem V.
Do. ...	Order	D S E.J.A.	2 Cases Merchandise.	Do.
7th June, 1902 ...	Order	T 2/2	1 Bale do.	Prins Willem I.
3rd Apr. 1902 ...	J. A. Gomes... ...	JAG	13 Cases Brandy.	Eden.
1st May, 1902 ...	Martin Doorly ...	...	2 Bot. Rum.	Solent.
17th May, 1902 ...	Taxeira & Sobrinho ...	Add	1 Parcel Merchandise.	Eden.
2nd June, 1902 ...	Mercurius Cigar Factory	F.M.H.	2 Boxes Tobacco.	Esk.
16th Oct. 1901 ...	Diogo Gomes ...	D.G. 70,396 70,396½	2½ Hhds. do.	Roraima.
27th June, 1902 ...	J. P. Coelho... ...	N.S.	1 Case Wine.	Sargasso.
3rd Oct. 1901 ...	De Cairos Bros. & Co., Ld.	D.C.B. & Co.	1 do. Caps.	Roraima.
		GARNETT & COY.'S RECEIVING STORE.		
6th Apr. 1902 ...	Manager B.G. Gas Coy..	Add A R	1 Parcel Catalogue.	Eden.
Do. ...	J. A. Gomes... ...	JAG 955	1 Case Show Cards.	Do.
25th June, 1902 ...	J. E. Strickland & Co....	JES ½	2 Cases Merchandise.	Solent.
Do. ...	Rev. J. W. Wright ...	Add 503	1 Parcel Maps.	Do.
4th Sep. 1901 ...	L. M. Roach... ...	R. P. 6,545	1 Case Piano.	Do.
		LA PENITENCE RECEIVING STORE.		
5th Apr. 1902 ...	J. M. Molyneaux ...	M M J	1 Case Woolens.	Sibun.
9th Apr. 1902 ...	G. R. Garnett ...	D. C. & C.	1 Case Ad. Matter.	Naparima.
20th June, 1902 ...	Order	T. & S.	7 Casks Whiting.	Sibun.
		DE JONGE & SMITH'S RECEIVING STORE.		
30th Apr. 1902 ...	W. Cunningham ...	PS	1 Box Cigars.	Korona.
16th May, 1902 ...	C. Bromley ...	A. M. X. 7	1 Parcel Sundries.	Fontabelle.
19th June, 1902 ...	W. Fogarty	W F	1 Parcel Samples.	Caribbee.
20th June, 1902 ...	C. K. Jardine ...	Add	1 Box Machinery.	Do.
20th June, 1902 ...	Order	Do. Anglo-American Coy.	1 Package Rubber Conts.	Fontabelle.

Custom House, Georgetown,
6th November, 1902.

D. G. GARRAWAY,
Comptroller of Customs.

Digitized by Google

INTENDED SALE OF GOODS FOR WAREHOUSE RENT.

NOTICE is reby given in terms of Section 84 of Ordinance 7 of 1884, that the goods contained in the packages hereinafter described will, on account of Storage Rent due and unpaid, be sold at the Colonial Bonded Warehouse, Georgetown, at 12 o'clock, noon, on Friday, the 19th day of December, 1902.

Date of Warehousing.	Consignees' Names.	Marks on Packages.	Description of Goods.	Names of Importing Vessels.
9th Oct. 1901 ...	J. R. Uhn	Add	1 Case Cigars.	Solent.
	GARNETT & COY.'S RECEIVING STORE.			
3rd Oct. 1901 ...	J. M. Grant	Add	1 Box Merchandise.	Esk.

Custom House, Georgetown,
6th November, 1902.

D. G. GARRAWAY,
Comptroller of Customs.

Digitized by Google

LIST showing the number and description of all Strays impounded at the following Pounds in the Colony for the week ending Saturday, 29th November, 1902, in accordance with section 14, Ordinance 1 of 1866.

Name of Pound.	When brought to the Pound.		Name of Party Bringing.	Name of Party Sending.	Place from whence Stray was sent.	Description of Animal.	Brand, Marks, Colour, &c., &c.	Remarks.
	Date.	Hour.						
DEMERARA—								
Belfield	25.11.1902	4.20 p.m.	J. Teixelra	W. Mearns	Pln. Hope	Ewe Goat	No brand or mark. Brown.	
do.	25.11.1902	4.20 p.m.	J. Teixeira	W. Mearns	Pln. Hope	Ewe Goat	No brand or mark. Brown.	
do.	25.11.1902	4.20 p.m.	J. Teixeira	W. Mearns	Pln. Hope	Ewe Goat	No brand or mark. Black.	
do.	25.11.1902	4.20 p.m.	J. Teixeira	W. Mearns	Pln. Hope	Ewe Goat	No brand or mark. Black.	
do.	25.11.1902	4.20 p.m.	J. Teixeira	W. Mearns	Pln. Hope	Ewe Goat	No brand or mark. Black.	
ESSEQUEBO—								
Anna Regina	Nil.	Nil.	Nil.	Nil.	Nil.	Nil.	Nil.	
Suddie	Nil.	Nil.	Nil.	Nil.	Nil.	Nil.	Nil.	
Capoey	Nil.	Nil.	Nil.	Nil.	Nil.	Nil.	Nil.	
Aurora... ...	Nil.	Nil.	Nil.	Nil.	Nil.	Nil.	Nil.	
San Souci	26.11.1902	4.25 p.m.	Lucklall	M. Fauset	Pln. Bankhall	Heifer calf	No brand or mark. Black.	
do.	26.11.1902	4.25 p.m.	Lucklall	M. Fauset	Pln. Bankhall	Bull Calf	No brand or mark. Black.	
BERBICE—								
Whim	25.11.1902	12.15 p.m.	Rann	Rann	Whim	Ewe Goat	Right ear cut; left V. White.	
No. 63 Village ...	20.11.1902	3 p.m.	R. A. Hope	R. A. Hope	No. 53 Village	Cow	$\frac{2}{R}$ right leg. Dark brown.	

Digitized by Google

Education Notice.

EXAMINATION OF PUPIL TEACHERS AND OF CANDIDATES FOR ADMISSION AS PUPIL TEACHERS, HELD AT ALL SAINTS' SCHOOL ROOM, ON THE 15TH NOVEMBER, 1902.

1. Pupil Teachers who have failed in one or two subjects for the first time may have another trial; those who have failed for the second time in the same Standard, and those who were absent without excuse, will be struck off the Government List.

2. The names of Candidates who failed to pass are omitted.

3. * denotes excellence; x, a pass; —, weak; 0, failure.

4. The date on which the end of Second Year and end of Third Year Pupil Teachers will be required to teach a class to the satisfaction of the Inspector will be announced in due course.

No.	Name.	School.	Reading.	Writing.	Arithmetic, etc.	Grammar.	Geography.	Agriculture.	Sewing.	T'tal Marks.
		END OF THIRD YEAR.								
1	Chas. La Rose	N/A, E.	x	x	x	x	x	x	...	364
2	Harry E. Murray	Manchester	x	x	x	x	x	x	...	343
3	Chas. E. Pieters	Hope Town, E.	x	x	x	x	x	x	...	281
1	Diana Andries	Kildonan	x	x	x	x	—	x	x	346
2	Helena Joseph	N/A, S.	x	x	—	x	x	...	x	298
		END OF SECOND YEAR.								
1	Young C. Henry	Leeds	x	x	x	*	x	x	...	324
2	Robert Hamilton	Lichfield, E.	x	x	x	x	x	x	...	295
		END OF FIRST YEAR.								
1	Saml. N. Harper	N/A, W.	x	*	x	x	x	...	...	290
2	Aaron T. Pieters	N/A, C.	x	x	—	x	x	...	...	282
3	Geo. F. Armstrong	Rose Hall, E.	x	x	—	x	x	...	...	252
4	Saml. Fraser	Rose Hall, S.	x	x	x	x	x	...	..	241
1	Jane E. Stewart	Louisiana	x	x	x	x	x	...	x	345
2	Angelina Nicodemus	Port Mourant, E.	x	x	x	x	x	...	x	275
		ANOTHER TRIAL.								
1	Saml. Chase	Rose Hall, S.	x	x	x	x	0	x	...	...
2	Wm. P. Grant	Edinburgh	x	x	0	x	x	...	...	...
		CANDIDATES.								
1	Jas. Harper	N/A, W.	x	*	*	x	x	...	...	333
2	Hilary de Mendonca	Port Mourant, R.C.	x	x	*	—	x	...	...	328
3	John Case	N/A, E.	x	x	*	—	x	...	...	308
4	Jas. Hen. Nathoo	Manchester	x	x	x	x	x	...	...	305
	Abraham Jodhan	Port Mourant, E.	x	x	*	x	x	...	...	305
6	Sonnichurra	Do. R.C.	x	x	*	x	x	...	...	303
7	Jno. F. A. Todd	N/A, W.	x	x	*	x	x	...	...	298
	Chas. C. Bristol	N/A, C.	x	x	x	x	x	...	...	298
	Edward Green	Skeldon, E.	*	x	x	x	x	...	...	298
10	Geo. R. Brown	Rose Hall, E.	x	x	*	—	x	...	...	296
11	Edmund Rohlehr	N/A, E.	x	x	*	x	x	...	...	294
12	John G. Sabola	Leeds, E.	x	x	x	x	x	...	...	275
13	Edmund Nelson	Do. W.	x	x	x	—	x	...	...	272
14	Abraham Spencer	Do. E.	x	x	x	x	x	...	...	261
15	Charles Austin	Do. W.	x	x	x	x	x	...	...	260
16	Henry C. Hall	Manchester	—	x	x	x	x	...	...	253
	Abel Nero	Port Mourant, E.	x	x	x	x	x	...	...	253
18	Paul C. Robertson	Manchester	—	x	x	—	x	...	...	252
19	Saml. Austin	Port Mourant, E.	x	x	x	x	x	...	...	250
20	Geo. Munro	Manchester	x	x	x	x	x	...	...	240
	William Frank	Fyrish	x	x	x	x	x	...	...	240
22	Lilian Munro	N/A, E.	x	x	*	x	x	...	x	351
23	Julia Cadogan	Edinburgh	x	x	x	x	x	...	*	347
	Liliana J. Martin	N/A, C	x	x	*	x	—	...	x	347
25	Elizabeth Simmons	Rose Hall	x	x	x	x	—	...	x	202

Education Department,
1st December, 1902.

H. W. SCONCE,
Acting Inspector of Schools.

Digitized by Google

Customs' Notice.

THE Colonial Bonded Warehouse, Georgetown, will be closed for the purpose of stock-taking, on Friday and Saturday, 2nd and 3rd January, 1903.

D. G. GARRAWAY.
Comptroller of Customs.

Custom House, Georgetown,
26th November, 1902.

Post Office Notices.

TRANSPORT OF MAIL BAGS, &c.

GENERAL POST OFFICE,
Georgetown,
28th November, 1902.

TENDERS are invited for the transport of Mail Bags and Parcels Post Boxes in the Post Office van to and from the General Post Office and Robb Stelling, Georgetown, on the arrival and departure of the Royal Mail Steamers for a period of Twelve Months, from 1st January, 1903.

The Contractor will be required to provide the necessary horse or mule to draw the said van, and also a competent driver to drive the same.

Tenders addressed to the Postmaster General must be sent in not later than 12 noon, on 16th December, proximo.

The Government does not bind itself to accept the lowest or any tender.

The successful tenderer will have to pay the fees for drawing up the Contract and for providing copies.

No sliding scale tender will be considered.

F. W. COLLIER.
Postmaster General.

EXTENSION OF HOUSE-TO-HOUSE DELIVERY ON THE EAST BANK, BERBICE RIVER.

GENERAL POST OFFICE,
22nd November, 1902.

NOTICE is hereby given that the House-to-House delivery of letters established between Sisters and De Kinderen on the East Bank, Berbice River, will, from the 1st December, proximo, be extended to Light Town, on the same bank of the Berbice River.

F. W. COLLIER,
Postmaster General.

PORTERAGE RATES FOR MESSAGES.

GENERAL POST OFFICE,
18th November, 1902.

THE following tariff of Porterage on Messages delivered from the Telegraph Office at Good Success, Wakenaam, is published for general information :—

Pln. Good Success	...Nil.	Sans Souci Vil'ge	...Nil.
Belle Plaine Village	...12c.	(or)Melville Village	...12c.
Pln. Marionville	...12c.	Pln. Sarah	...12c.
Friendship	...36c.	Bank Hall	...36c.
Mariabba	...48c.	Simirie Sands	...60c.
Zeelandia Village	...60c.	Pln. Zeelandia	...72c.
The Sands, B'le Plaine	.24c.	Arthurville	...36c.
Noitgedacht Village	...24c.	(or)Longdam	...24c.
Fredericksburg	...48c.	Domburg	...48c.
Bendorff	...60c.	Amersfort	...60c.
Maria's Pleasure	...60c.	Meerzorg	...72c.
Pln. Old Caledonia	...72c.	Moor Farm	...84c.
Maria Johanna	...36c.	Rush Brook	...48c.
Palmyra	...60c.	Ridge	...60c.
Concordia	...72c.	Bush Lot Village, or Resolve	...96c.

F. W. COLLIER,
Postmaster General.

CORENTYNE COAST MAIL SERVICE.

GENERAL POST OFFICE,
26th November, 1902.

TENDERS will be received at the office of the Postmaster General of British Guiana up to the hour of 12, noon, on Tuesday, the 16th of December, for the performance of the Mail Service between New Amsterdam and Skeldon on the Corentyne Coast, Berbice, for a period of three, five, or seven years, from the 1st April, 1903.

The Contractor will have to run daily, Sundays excepted, in each direction, a light vehicle or carriage to be drawn by a horse or mule, or a mounted messenger, such vehicle and animals to be approved of by the Postmaster General.

The Contractor will be required to stop at every Post Office which is or may hereafter be established along the route for the purpose of receiving and delivering Mails, Post Office Stores, and all articles which the Post Office may be required to send as Mails. The Contractor will be required also to receive and deliver Private Letter Bags and Police Bags.

Vehicles, Horses, Forage, Stable accommodation, and all requisites necessary for the due performance of the Service will have to be provided by and at the expense of the Contractor.

Security for the due performance of the Contract and for the due and safe delivery of the Mails will have to be given, and the contracting party will be liable to the same penalties as are now in force, and of which as of other matters not mentioned in this Notice, particulars can be obtained from the Postmaster General.

The Time Tables at present in force, or such other Time Tables as the Postmaster General may specify, will have to be observed in the new Contract, and copies can be obtained from the Postmaster General.

The Government does not bind itself to accept the lowest or any Tender.

The successful Tenderer will have to pay the cost of drawing up the Contract and of providing copies, &c.

No sliding scale Tender will be considered.

F. W. COLLIER,
Postmaster General.

Municipal Notices.

TENDERS FOR THOMAS LANDS.

TOWN HALL,
Georgetown, 24th November, 1902.

TENDERS will be received by the Mayor and Town Council up to 12 o'clock noon, on MONDAY, 8th December, 1902.

For the rental of that portion of land part of Plantation Thomas about 200 Roods long by 37½ Roods wide, lying between the Railway Dam and the Longden Park, North of the main draining trench and dam of Plantation Bel Air, and containing 25 acres (more or less) for twelve (12) months from 1st January, 1903.

Terms and conditions of Contract and any further information required may be ascertained on application to the Town Clerk.

The Council does not bind itself to accept the highest or any Tender.

Tenders to be addressed to the Town Clerk and marked "Tender for Thomas Lands,"

P. P. FAIRBAIRN,
Town Clerk.

RE-APPRAISEMENTS ACCOUNT DETERIORATION.

TOWN HALL.
Georgetown, 28th November, 1902.

IN accordance with section 149 of Ordinance No. 25 of 1898, I hereby give Notice that the re-appraisements made in terms of the 146th section of said Ordinance of Lots and Buildings in the City of Georgetown, have been completed and lodged in my office, and the said appraisements will be open between the hours of 10 a.m. to 3 p.m. daily (Sundays and Holidays excepted), and on Saturdays until 1 p.m., for One Calendar Month from date hereof for inspection of all parties owning or representing the said Lots and Buildings, in order that they may appeal against the re-appraisements of their respective premises should they think fit so to do.

P. P. FAIRBAIRN,
Town Clerk.

Digitized by Google

TOWN HALL,
Georgetown, 2nd December, 1902.

NOTICE is hereby given that the Appraisement of the Land and Buildings known as the "Union Masonic Lodge," situate on part Company's Path, South Cumingsburg, Ward No. 5, has been completed and lodged in my office to-day.

P. P. FAIRBAIRN,
Town Clerk.

RE-APPRAISEMENTS IN CONSEQUENCE OF IMPROVEMENTS.

TOWN HALL,
Georgetown, 2nd December, 1902

IN accordance with section 149 of Ordinance No. 25 of 1898, I hereby give Notice that the re-appraisements made in terms of the 148th section of said Ordinance of Lots and Buildings in the City of Georgetown, have been completed and lodged in my office, and the said appraisements will be opened between the hours of 10 a.m. to 3 p.m. daily (Sundays and Holidays excepted), and on Saturdays, until 1 p.m., for one Calendar Month from date hereof, for inspection of all parties owning or representing the said Lots and Buildings, in order that they may appeal against the re-appraisements of their respective premises should they think fit so to do.

P. P. FAIRBAIRN,
Town Clerk.

TOWN COUNCIL ELECTION NOTICE

M. P. Jorge, Esqr., having withdrawn from his candidature as Town Councillor for Ward No. 3, North Cumingsburg, West Ward, I hereby declare W. E. Lewis, Esqr. duly elected as Town Councillor for the said Ward, in accordance with s ction 32 (4), Ordinance No. 25, 1898.

P. P. FAIRBAIRN.
Town Clerk.
Returning Officer.

Town Hall, 3rd December, 1902.

Central Board of Health Notice.

REGULATIONS RELATING TO A COMMITTEE APPOINTED UNDER SECTION 4 OF THE VILLAGE ORDINANCE NO. 6 OF 1892, AS AMENDED BY SECTION 3 OF ORDINANCE 12 OF 1902.

1. The Committee shall be called the Villages Committee.
2. In addition to the Chairman and the Deputy Chairman, the Committee shall consist of three members of the Central Board of Health. Two members shall form a quorum.
3. Any vacancy shall be filled up by the Central Board of Health.
4. The Committee shall have the following delegated powers:—
   (1.) To carry on all correspondence with the Government through the Chairman or Deputy Chairman.
   (2.) To carry on all correspondence with the Chairmen of Village Councils and other persons through the Secretary to the Board.
   (3.) To nominate the Chairman of a Village Council.
   (4.) To nominate appointed Councillors.
   (5.) To authorise the publication of the election of Village Councillors, as provided for in Section 28 of the Principal Ordinance.
   (6.) To appoint Councillors in accordance with Section 29 of the Principal Ordinance.
   (7.) To settle disputes under Section 31 of the Principal Ordinance.
   (8.) In cases of disputes to decide the questions of seniority of Councillors.
   (9.) To appoint a Chairman under Section 36 of the Principal Ordinance.
   (10.) To approve or otherwise of the appointment of an Overseer, Clerk, subordinate Officers, and servants, and the salary to be paid in accordance with Sections 37, 38 and 40 of the Principal Ordinance.
   (11.) To act if necessary under Section 45 of the Principal Ordinance.
   (12.) To hold an inquiry and act under Section 52 of the Principal Ordinance, as amended by Section 12 of Ordinance 12 of 1902.
   (13.) To act under Section 57 (1) of the Principal Ordinance as amended by Ordinance 12 of 1902. To fix the amount of rent as provided for in Section 58 of the Principal Ordinance.
   (14.) To act under Section 61 of the Principal Ordinance.
   (15.) To act under Section 67 of the Principal Ordinance.
   (16.) To act under Section 68 of the Principal Ordinance.
   (17.) To act under Section 69 of the Principal Ordinance.
   (18.) To act under Section 70 of the Principal Ordinance.
   (19.) To prescribe how the accounts of the receipt and expenditure of Village Councils are to be kept, *vide* Section 84 of the Principal Ordinance.
   (20.) To approve of the time to be fixed by Village Councils for any voter to inspect the Books, &c., of the Village Council, *vide* Section 88 (2) of the Principal Ordinance.
   (21.) To approve of the form of receipts to be given by the Overseer under Section 89 of the Principal Ordinance.
   (22.) To extend the time to 15th April for the Chairman of a Village Council to send in Estimates, &c., for ensuing year, *vide* Section 93 (1) of the Principal Ordinance as amended by Section 17 of Ordinance 12 of 1902.
   (23.) To approve, amend, or frame an Estimate and Assessment of Village Councils under Section 93 of the Principal Ordinance as amended by Section 17 of Ordinance 12 of 1902, and order the same to be published in the Gazette under Section 97 of the Principal Ordinance.
   (24.) To approve or otherwise of contracts when necessary under Section 126 of the Principal Ordinance.

L.S.

Made and approved of by the Central Board of Health, at a Meeting held on the 9th day of September, 1902.

By Command,
H. A. CAMERON,
Secretary.

Miscellaneous.

GOVERNMENT SAVINGS BANK.

[FIRST PUBLICATION.]

HAVING been informed of the loss of Pass Book No. 181a, Ledger O, belonging to Khedoo, M. 4,041 ex *Sussex*, residing at Pln. Albion, I hereby give notice, pursuant to Ordinance No. 12 of 1889, Section 9, that if no valid opposition be entered by any person within Three Weeks from the date hereof, a new Pass book will be delivered to the abovenamed, on payment of the sum of Twenty-four Cents, and of the cost of this Advertisement.

Receiver General's Office,
Georgetown, November 27th, 1902.

PERCY HEMERY,
Assistant Receiver General.

NOTICE OF APPLICATION

FOR TRANSFER OF A LICENCE TAKEN OUT IN RESPECT OF ANY BUSINESS OR TRADE.

NOTICE is hereby given that Jose Gomes Ramalho, and Joao V. Caetano, residing at Georgetown, the holders of Licences Nos. 2,647/102, 3,251/78, for carrying on a provision shop, and for the sale of Tobacco at Virginia Village, lot 37, Mahaica Creek, and Jose Conceicao Nunes, residing at Virginia Village, lot 37, Mahaica Creek, have given the Commisary of Taxation of the Mahaica Fiscal District, notice of the intention to transfer the said

Digitized by Google

licences to the said Jose Conceicao Nunes. Any person having a claim of over $100 for a liquidated sum against the said Jose Gomes Ramalho, and Joao V. Caetano, and desiring to oppose the said transfer, must give to the said Commissary within 14 days of the date of this notice, a written notice objecting to the said transfer.

W. H. AGLIONBY BURROWES,
Commissary of Taxation, Mahaica District.
Belfield, East Coast,
24th November, 1902.

NOTICE OF APPLICATION

FOR TRANSFER OF A LICENCE TAKEN OUT IN RESPECT OF ANY BUSINESS OR TRADE.

NOTICE is hereby given that Antonio Ferreira, residing at Bee Hive, the holder of licences Nos. 1,638/26, 3,146/22, 1,208/8, 1,209/9, 1,206/3, 1,207/4, 1,208/8, 1,209/9, for carrying on a provision shop, and for the sale of Tobacco, two carts, mule, for hire, and two mules for hire, at Helena Toll House, and Manoel da Silva Jardim, residing at Helena Toll House, Mahaica, have given the Commissary of Taxation of the Mahaica Fiscal District, notice of the intention to transfer the said licences to the said Manoel da Silva Jardim. Any person having a claim of over $100 for a liquidated sum against the said Antonio Ferreira, and desiring to oppose the said transfer, must give to the said Commissary within 14 days of the date of this notice, a written notice objecting to the said transfer.

W. H. AGLIONBY BURROWES,
Commissary of Taxation, Mahaica District.
Belfield, East Coast,
24th November, 1902.

NOTICE OF APPLICATION

FOR TRANSFER OF A LICENCE TAKEN OUT IN RESPECT OF ANY BUSINESS OR TRADE.

NOTICE is hereby given that Antonio Ferreira, residing at Bee Hive Front, East Coast, the holder of licences Nos. 1,641/29, 3,152/25, 1,642/9, 3,151/11, for carrying on a provision shop, and for the sale of Tobacco, and for keep for hire one cart, donkey, and one donkey at Ann's Grove, East Coast, and Louis Fernandes Reis, residing at Ann's Grove, East Coast, have given the Commissary of Taxation of the Mahaica Fiscal District, notice of the intention to tranfer the said licences to the said Louis Fernandes Reis. Any person having a claim of over $100 for a liquidated sum against the said Antonio Ferreira, and desiring to oppose the said transfer, must give to the said Commissary within 14 days of the date of this notice, a written notice objecting to the said transfer.

W. H. AGLIONBY BURROWES,
Commissary of Taxation, Mahaica District.
Belfield, East Coast,
24th November, 1902.

NOTICE OF APPLICATION

FOR TRANSFER OF A LICENCE TAKEN OUT IN RESPECT OF ANY BUSINESS OR TRADE.

NOTICE is hereby given that Antonio Ferreira, residing at Bee Hive, the holder of licences Nos. 1,639/27, 3,147/23, for carrying on a provision shop and for the sale of Tobacco, at Helena railway extension, and Manoel Gomes da Cambra, residing at Helena, have given the Commissary of Taxation of the Mahaica Fiscal District, notice of the intention to transfer the said licences to the said Manoel Gomes da Cambra. Any person having a claim of over $100 for a liquidated sum against the said Antonio Ferreira, and desiring to oppose the said transfer, must give to the said Commissary within 14 days of the date of this notice, a written notice objecting to the said transfer.

W. H. AGLIONBY BURROWES,
Commissary of Taxation, Mahaica District.
Belfield, East Coast,
24th November, 1902.

NOTICE OF APPLICATION

FOR TRANSFER OF A LICENCE TAKEN OUT IN RESPECT OF ANY BUSINESS OR TRADE.

NOTICE is hereby given that Augusto Canhas, residing at lot 34, Lyng Street, Charlestown, the holder of licences Nos. 105/23 and 2,095/95, for carrying on a provision business and for the sale of Tobacco, at lot 200, Camp Street, Lacytown, and Antonio de Freitas, residing at 21, Broad and Saffon Streets, have given the Commissary of Taxation of the Georgetown Fiscal District, notice of the intention to transfer the said licences to the said Antonio de Freitas. Any person having a claim of over $100 for a liquidated sum against the said Augusto Canhas, and desiring to oppose the said transfer, must give to the said Commissary within 14 days of the date of this notice, a written notice objecting to the said transfer.

J. SOLOMON,
Commissary of Taxation, Georgetown Fiscal District.
Commissary's Office, Georgetown,
24th November, 1902.

NOTICE OF APPLICATION

FOR TRANSFER OF A LICENCE TAKEN OUT IN RESPECT OF ANY BUSINESS OR TRADE.

NOTICE is hereby given that Elizabeth Ho-a-Chung, residing at Pln. Albion, Corentyne, the holder of Licences Nos. 2,135/35, 3,840/40, 3,941/41, for carrying on Shop, general Tobacco and Wine and Malt business at Pln. Albion, Corentyne, and Chan Chung, residing at Essex Street, New Amsterdam, have given the Commissary of Taxation of the New Amsterdam Fiscal District, notice of the intention to transfer the said licence to the said Chan Chung. Any person having a claim of over $100 for a liquidated sum against the said Elizabeth Ho-a-Chung, and desiring to oppose the said transfer, must give to the said Commissary within 14 days of the date of this notice, a written notice objecting to the said transfer.

L. VERNON VAUGHAN,
District Commissary.
Commissary's Office, New Amsterdam, Berbice.
26th November, 1902

NOTICE OF APPLICATION

FOR TRANSFER OF A LICENCE TAKEN OUT IN RESPECT OF ANY BUSINESS OR TRADE.

NOTICE is hereby given that William Macdonald, residing at Brickdam, Georgetown, the holder of Licence No. 665/5, for carrying on a Store at Mud lot 16, Smythstown, New Amsterdam, Berbice, and W. G. Mackintosh, residing at lot 21, St. Magdalane Street, New Amsterdam, Berbice, have given the Commissary of Taxation of the New Amsterdam Fiscal District, notice of the intention to transfer the said licence to the said W. G. Mackintosh & Co. Any person having a claim of over $100 for a liquidated sum against the said William Macdonald, and desiring to oppose the said transfer, must give to the said Commissary within fourteen days of the date of this notice, a written notice objecting to the said transfer.

L. VERNON VAUGHAN,
District Commissary,
Commissary's Office, New Amsterdam, Berbice,
26th November, 1902.

POMEROON JUDICIAL DISTRICT.

SEIZURE.

PURSUANT to the provisions of the Crown Lands Ordinance No. 11 of 1887, I, the undersigned, or some one duly authorized by me in writing, will sell publicly to the highest bidder at Marlborough Court House, in the said district, on Thursday, the 18th day of December, 1902, at the hour of 12 o'clock, noon, the following articles, viz.:—2 logs, containing about 66 cubic feet, simarupa, seized by Mr. George L. B. Gall, Government Officer, from William Cameron, under section 14 of the Indian Regulations of 1890, unless the same are claimed in due course of law, on or before Saturday, the 29th day of November, 1902.

Terms of Sale:—Cash, with 2 per centum Church and Poor and Royalty at the rate of one half cent per cubic foot of simarupa wood.

The seizure is lying at "Lilydale" on the right bank of the Pomeroon River, in the County of Essequebo.

JOHN HUMPHRYS,
Stipendiary Magistrate.
8th November, 1902.

TENDERS FOR SUPPLIES FOR THE PUBLIC SERVICE OF THE COLONY.

TENDERS are invited for the following Supplies for the Public Service of the Colony, (including the Lunatic Asylum, Berbice), for the Financial Year 1st April, 1903, to 31st March, 1904. They must be

Digitized by Google

sent to the Officials named hereinafter, not later than 12 o'clock noon, on Wednesday, the 7th January, 1903.

CLASS I. LUMBER—White Pine Boards and Planks, Pitch Pine Boards and Planks.
CLASS II. TIMBER—Colony Woods, Posts, Spars, &c.
CLASS III. COLONY WOOD—Planks, Boards & Scantling.
CLASS IV. BRICKS, CEMENT, LIME, SLATES, &c.
CLASS V. OILS, PAINTS, VARNISHES, &c.
CLASS VI. CANVAS, ROPE, TWINE, &c.
CLASS VII. HARDWARE, TOOLS.
CLASS VIIa. COALS.
CLASS VIII. FRESH MEAT.
CLASS IX. MILK, EGGS, POULTRY.
CLASS X. GROUND PROVISIONS.—Cassava—Sweet, Bitter; Plantains; Sweet Potatoes; Eddoes; Tannias; Plantain Leaves.
CLASS XI. MEDICINES, MEDICAL APPLIANCES, &c.
CLASS XII. PROVISIONS & GROCERIES.
CLASS XIIa. RICE.
CLASS XIIb. FLOUR.
CLASS XIIc. SUGAR.
CLASS XIII. WINES, SPIRITS, &c.
CLASS XIV. DRY GOODS.
CLASS XV. FIREWOOD & CHARCOAL.
CLASS XVI. CANDLES, MATCHES, WICKS, &c.
CLASS XVII. CLEANSING APPLIANCES.
CLASS XVIII. FURNITURE & UTENSILS.
CLASS XIX. FUNERALS.
CLASS XX. STATIONERY, &c.—(To be accompanied by samples, in duplicate, of Paper and Envelopes.)
CLASS XXI. FORAGE & FODDER.
CLASS XXII. LEATHER, BOOTS, HARNESS, &c.
CLASS XXIII. DRESSING & PREPARING MATERIALS for the Public Works Department.

2. Printed forms of Tender containing Schedule of Articles, with terms and conditions of Contract, may be obtained from the Treasury, Georgetown, New Amsterdam and Suddie, on payment of 24 cents per set, and no Tender will be considered unless made on such forms

3. The forms will be in duplicate, machine numbered. The original will bear the name of the Tenderer and the particulars of the prices tendered, the duplicate only the particulars of the prices tendered, without any mark or sign except the machine number to identify the Tenderer.

4. The original of every Tender must be accompanied by the names of two responsible persons who are willing to become bound together with the Tenderer to execute the Contract to be drawn up in the Registrar's Office in terms of this advertisement, and in accordance with the conditions and specifications set out in or attached to the Tenders, for the due supply of the articles named in the Tender.

5. The Tenderer will enclose the original bearing his name and the names of his sureties in the prescribed form, in a sealed envelope addressed to the Government Secretary, on the outside of which there shall be written the words:—

"Name of Tenderer enclosed"—
"Tender for supply of *"

and at the same time send the duplicate of his tender, containing the prices tendered, in a sealed envelope addressed to the Auditor General as Chairman of the Committee, and only marked on the outside "Tender for the supply of *"

* Here state what supplies are tendered for.

6. Tenderers are advised to send these documents by Post, registered.

7. Any tender sent to the Chairman bearing on its duplicate or on the sealed envelope any name, note, or mark by which the Tenderer can be identified, will be rejected.

8. Every tender must be complete in itself, and state distinctly the respective prices or rates of the supplies tendered for. No Tender dependent upon a *sliding scale* of prices or upon the "*Market Rate*" will be considered.

9. Tender may be made to supply the articles comprised in a class to all or to any one or more of the Institutions or Departments of the Service.

10. The Government will in no case bind itself to accept the lowest or any Tender, and in all cases the acceptance of a Tender will be conditional on security for the performance being given to the satisfaction of the Governor.

11. Any Department or section thereof may be excluded from the operation of the Contract at the discretion of the Government, at any time during the continuance of the Contract.

12. The Government will retain the right of rejecting any Tender without assigning reasons, and prohibiting without reason assigned, the acceptance of the Tender of any particular person.

13. After the Governor-in-Council has decided on the acceptance of Tenders, the names of the successful Tenderers will be published in the "Gazette."

14. The party whose Tender has been accepted must deposit at the Registrar's Office the fees for drawing up the Contract, and no account will be paid for any articles supplied until such Contract has been duly executed and a copy thereof lodged with the Auditor General.

15. The Contracts must be duly executed on or before the 30th of April, 1903.

16. The Contractor is required to pay all expenses of drawing up the Contract, including the cost of a copy for the Auditor General.

17. All Articles are to be supplied on requisition from the Institution or Department requiring them. They are to be of the specified quality or pattern, and subject to the approval of the Officer in charge or the head of the Department concerned. They are to be delivered in such quantities and at such times as may be required, at the cost of the Contractor (except when otherwise provided.)

18. Any Articles not in accordance with the Contract will be returned, and if not replaced within a reasonable time by the Contractor by an article in accordance with the Contract, the article may be obtained elsewhere and charged to the Contractor.

19. The Contractor will also be liable on the approval of the Governor to a fine of five dollars for every day on which he neglects or delays to supply any such article.

Digitized by Google

20. Detailed Accounts are to be rendered monthly and in triplicate, as required, by the Head of Department.

By Command,

N. DARNELL DAVIS,
Auditor General,
Chairman of Committee.

Auditor General's Office,
3rd December, 1902.

NOTICE.

SEIZURE.

PURSUANT to the provisions of Ordinance No. 11 of 1887, I, the undersigned, or some person duly authorized by me in writing, will sell publicly to the highest bidder at the hour of 12 o'clock, noon, on Tuesday, the 6th day of January, 1903, at Hyde Park Court Room, the following article seized by Mr. H. T. King, Commissary of Taxation for the Demerara River Fiscal District, from one A. F. Cabral, in the month of September, 1902, at Maberi creek, in the Demerara River Judicial District, for a breach of the Crown Lands Regulations—unless the same is claimed in terms of law :—

To wit, 8,418 wallaba shingles. The seizure now lies at Maberi creek.

Terms of Sale :—Cash, with royalty and auction dues.

W. MARTIN WILLIAMS,
Stipendiary Magistrate.

Demerara River Fiscal District,
3rd December, 1902.

SUMMARY OF WEEKLY REPORTS OF ESTATES' HOSPITALS FOR THE WEEK ENDING SATURDAY, THE 8TH NOVEMBER, 1902 :—

	In-Patients.			Out-Patients.		
	M.	F.	T.	M.	F.	T.
Remaining from last week	1406	593	1990	303	202	505
Admitted during the week	1546	677	2225	346	222	568
Discharged during the week	1409	533	2068	333	195	528
Died during the week ...	15	19	36	...	...	...
Remaining at the end of the week	1341	619	2111	314	228	545
Increase			3			
Decrease						18

DAVID PALMER ROSS,
Surgeon General.

ESTATE OF ANTONIO FRANK, DECEASED.

PURSUANT to Ordinance No. 9, of 1887, Notice is hereby given that all creditors on the estate of ANTONIO FRANK, deceased, late of Sparendaam Village, East Coast, of the county of Demerary, individually and as carrying on business in partnership with ALEXANDER RICO, at Plaisance Village, East Coast, aforesaid, under the name, style and firm of FRANK AND RICO, are required to file their claims within three months from the date of the first publication of this notice at the office of Mr. M. R. Gonsalves, Solicitor, 18, High Street, Georgetown.

After the expiration of the said period of three months, the Executrix will proceed to distribute the estate and deal with such claims only of which she shall have had notice, and all claims of which she shall not have had notice shall thereafter be dealt with as regards such assets as may remain undistributed.

ALFRED TOOVEY,
JOHN FRANK,
As the Attorneys of LUDEVINA FRANK, the Executrix under the will of ANTONIO FRANK, deceased.

This 29th day of November, 1902.

[THIS IS THE SECOND PUBLICATION.]

IN THE SUPREME COURT OF BRITISH GUIANA.

IN THE MATTER OF THE COMPANIES ORDINANCE, 1898,
AND
IN THE MATTER OF MANOEL GONSALVES AND COMPANY, LIMITED, IN LIQUIDATION.

Ex parte, THE LIQUIDATORS.

Upon hearing Mr. Dargan as of Counsel for the applicants, and upon reading the affidavit of James Adolphus Perot, filed on the 18th day of November, 1902, it is ordered that the creditors of the abovenamed Company, who have not proved their debts shall prove their debts on or before the 31st day of December, 1902, to the liquidators of the Company, and any creditor who makes default in so doing, shall be excluded from the benefit of any distribution made before such debts are proved, and further that this order be by the liquidators advertised in the "Official Gazette" and "Daily Chronicle" newspaper, for not less than three Saturdays, previous to the said 31st day of December, 1902, the first to be on the 22nd day of November next.

R. A. SWAN, Actg. J.

20th November, 1902.
By the Court,
B. S. NEWSAM,
A. S. C.

L.S.

MEDICAL DEPARTMENT.

RETURN OF PROPERTY A OF PATIENT DYING INTESTATE IN A PUBLIC MEDICAL INSTITUTION, AS PROVIDED FOR BY ORDINANCE NO. 4 OF 1893.

Name.	Residence.	Died.	Amount.	Property.
David Ramos	Rose Hall, Corentyne ...	27.10.1902 ...	2 cts.	

E. D. ROWLAND,
Resident Surgeon.

Digitized by Google

NOTICE.

MEDICAL DEPARTMENT.

RETURN OF PROPERTY OF PATIENTS DYING INTESTATE IN A PUBLIC MEDICAL INSTITUTION, AS PROVIDED FOR IN ORDINANCE NO. 4 OF 1893.

THE PUBLIC HOSPITAL, GEORGETOWN.

Name.	Residence.	Date of Death.	Amount.	Property.
Fitzgerald Helliger ...	70, New Market Street...	9. 8.1902.	$ 02	
James Bailey ...	Wakenaam ...	16.8.1902.	64	
Solomon Daniels ...	13, Henry Street ...	18.8.1902.	24	
Dorcas Douglas ...	Lombard Street ...	22.8.1902.	16	For 2 silver rings sold.
John Smith ...	La Penitence ...	23.8.1902.	25	
Gregora de Carmo ...	Barrack Street ...	24.8.1902.	03	
Albert Quallis ...	North Road ...	25.8.1902.	22	For 2 silver studs sold.
Moses Marro ...	Grove, E. B., ...	26.8.1902.	03	
Richard Johnson ...	Bourda ...	28.8.1902.	25	
Christopher Nero ...	Bachelor's Adventure ...	29.8.1902.	44	
			$ 2 28	
Henry Forrester ...	Poudreyon ...	10.9.1902.	08	
Susana Walks ...	5, Robb Street ...	10.9.1902.	09	
Duncan Ford ...	Canal 1 ...	23.9.1902.	22	
Louis L'enfant ...	Town Hall ...	23.9.1902.	64	For 2 white metal spectacles and 1 spectacle case sold.
Samuel Joseph ...	Canal 1 ...	26.9.1902.	04	
			$ 1 07	

WALTER S. BARNES,
Resident Surgeon.

GEORGETOWN, DEMERARA.—Printed and Published every *Wednesday and Saturday*, and on such Extraordinary Days as may be directed by His Excellency the Governor, by "The Argosy" Company, Limited, at their Office, Lot 35, Water Street, Robb's Town. Subscription—Four Dollars per annum; Single Copies, 4 Cents each.—Saturday, December 6th, 1902.

Digitized by Google

Digitized by Google

Vol. XVI.] No. 53.

1,379

The Official Gazette

OF BRITISH GUIANA.

Published by Authority of His Excellency the Governor.

GEORGETOWN, WEDNESDAY, DECEMBER 10th, 1902.

Proclamation.

British Guiana.

By His Excellency Sir JAMES ALEXANDER SWETTENHAM, Knight Commander of the Most Distinguished Order of Saint Michael and Saint George, Governor and Commander-in-Chief in and over the Colony of British Guiana, Vice-Admiral of the same, &c., &c., &c.

L.S.

J. A. Swettenham,
Governor.

WHEREAS it is enacted by the British Guiana Constitution Ordinance, 1891, that the Sessions of the Court of Policy shall be held at such times and places as the Governor shall from time to time by Proclamation appoint:

NOW, THEREFORE, KNOW YE, that I, James Alexander Swettenham, do, by this my Proclamation, appoint Thursday, the Eighteenth day of December, instant, the day on which the Court of Policy shall in Session assemble, at the Hall of the Court of Policy, in the Guiana Public Buildings, Georgetown, Demerara, at the hour of 11.30 o'clock, in the forenoon.

Given under my Hand and the Public Seal of the Colony, at the Guiana Public Buildings, Georgetown, Demerara, this 9th day of December, 1902, and in the Second year of His Majesty's Reign.

GOD SAVE THE KING!

By His Excellency's Command,

A. M. ASHMORE,
Government Secretary.

Digitized by Google

Court of Policy Notice.

HALL OF THE COURT OF POLICY,
Georgetown, Demerara,
8th December, 1902.

THE following Regulations for Boat traffic on the River Essequebo and its tributaries, made by the Officer in charge of the Navigation of the River Essequebo under Section 7 of the River Navigation Ordinance, 1891, and approved by the Governor and Court of Policy on the 26th day of November, 1902, are hereby published for general information.

By Command,

J. HAMPDEN KING,
Clerk of the Court.

REGULATIONS FOR BOAT TRAFFIC ON THE RIVER ESSEQUEBO AND ITS TRIBUTARIES.

Short Title.

1. These Regulations may be cited as "The River Essequebo Boat Regulations, 1902."

Interpretation of term.

Ordinance 17 of 1891.

2. (1.) In these Regulations the expression "the Officer" means the Officer for the time being having charge of the navigation of the River Essequebo under the River Navigation Ordinance, 1891, and shall, unless the context otherwise requires include the Deputy of that Officer.

(2.) The terms "vessel" and "boat" shall have the same meaning as in the River Navigation Ordinance, 1891, and the term "vessel" shall also include any vessel propelled by steam or other machinery.

Application of Regulations.

3. These Regulations shall (except so far as is in any of them otherwise provided), apply to the River Essequebo in its upper course from the foot of the first fall upwards, and its tributaries, and to the Rivers Mazaruni and Cuyuni, in all their parts and tributaries and to vessels and boats conveying registered or other labourers or boathands or other persons engaged directly or indirectly in the Mining Industry to or from any gold district; or to or from any prospecting expedition for gold or precious stones or to or from any woodcutting or balata grant.

Provided that the Governor-in-Council may by order provide that boats used exclusively in parts of the river certified by the Officer not to be dangerous, shall not be subject to these Regulations.

Digitized by Google

4. (1.) It shall be lawful for the Governor to appoint some fit and proper person to be the Deputy of the Officer in the absence of the Officer, or in the event of his being unable to act from any cause. **Power to appoint Deputy.**

(2.) Any such appointment may be either general or special, or for a limited time.

(3.) Any person so appointed shall, while his appointment subsists have, and may exercise all the powers and shall perform the duties of the Officer:

Provided that any certificate issued by any person so appointed shall have effect as a provisional certificate only, and shall be so marked, and the Officer may at any time, suspend, cancel or modify any such certificate.

Inspection of Boats.

5. Every boat shall, with her equipment, be inspected at least once a year, and oftener, if necessary, by the Officer. **Annual Inspection of boats.**

6.—(1.) If, on any such inspection, a boat is found to be in bad order and unfit from any cause to proceed on a voyage, the Officer shall within twenty-four hours after such inspection, give to the owner or steersman of such boat a statement in writing of the particulars of the bad order or unfitness of such boat, and shall, at the same time, require that the defects and deficiencies specified in such statement be made good before the boat proceeds on her next voyage. **Case of boat being found in bad order.**

(2.) If, after receipt by the owner or steersman of such statement and requisition, such boat nevertheless proceeds on a voyage without such defects and deficiencies having been made good, the owner of such boat shall be guilty of a breach of these Regulations.

7. Any certificate given by the Deputy under the preceding Regulations may be revoked by the Officer after inspection of the boat to which the certificate refers.

8. Every vessel other than a vessel propelled by steam or other machinery, and every boat shall be branded by the Officer or his deputy with waterlines in accordance with the following scale:—that is to say:— **Inspection of boats.**

Where the length of the Boat or vessel:—	The free board shall not be less than:—
Does not exceed 24 feet	6 inches.
Exceeds 24 feet but does not exceed 26 feet	6½ inches.
Exceeds 26 feet but does not exceed 28 feet	7 inches.
Exceeds 28 feet but does not exceed 30 feet	7½ inches.
Exceeds 30 feet but does not exceed 32 feet	8 inches.

Digitized by Google

Where the length of the Boat or Vessel:—	The freeboard shall not be less than:
Exceeds 32 feet but does not exceed 34 feet	8½ inches.
Exceeds 34 feet but does not exceed 36 feet	9 inches.
Exceeds 36 feet but does not exceed 38 feet	9½ inches.
Exceeds 38 feet but does not exceed 40 feet	10 inches.
Exceeds 40 feet but does not exceed 42 feet	10½ inches.
Exceeds 42 feet but does not exceed 44 feet	11 inches.
Exceeds 44 feet but does not exceed 48 feet	11½ inches.
Exceeds 48 feet but does not exceed 50 feet	12 inches.

The length of a boat shall be taken to be the distance between the outside of the stern post (or stern tuck, if a bateau) and the outside of the stem post of the boat or stem tuck if a bateau.

Marking of waterlines.

9. As soon as possible after the coming into force of these Regulations every boat or vessel within the meaning of section 3 of these Regulations, shall be taken before the Officer, and shall be inspected by him, and upon the completion of such inspection, if such boat is found to be in good order, the Officer shall brand or cause to be branded, in his presence with a brand, every such boat with a waterline on each side of such boat according to the scale of freeboard laid down in section 8 of these Regulations.

Form and colour of waterlines.

10. Every such brand shall consist of a straight line not less than 6 inches long and one inch wide, and shall be so placed that the central point of such line shall be exactly midway between the bow and stern of such boat, on the waterline, upon each side of such boat, in a horizontal direction. Such lines shall be known as the "waterlines."

Colour of background and No. of certificate of inspection.

11. Every such waterline after being painted white, shall be surrounded on all sides with a border of black colour, not less than six inches in width, and upon the black ground, above the waterlines the number of the Certificate of Inspection, hereinafter mentioned issued in respect of such boat shall be painted in white letters not less than two inches in height.

Certificate of inspection.

12. On the completion of the inspection and marking of any such boat as aforesaid, the Officer shall, if such boat is found to be in good order, issue to the owner of such boat or his agent, upon payment of the sum of one dollar a certificate (hereinafter called a certificate of inspection) to the effect that he has inspected such

Digitized by Google

boat and branded and marked the waterlines of such boat and such certificate shall also state the length, breadth, name, if any, of such boat, the number of its licence and also the freeboard required by these Regulations, the freeboard being taken to be the perpendicular distance from under a lath placed across the gunwales of the boat to the upper edge of the central point of the branded waterline. Every such certificate shall be in the Form No. 1 contained in the Schedule of these Regulations. Such certificate shall hold good until the end of the Financial Year in which it is issued unless previously revoked, for good and sufficient cause, by the Officer.

Register of certificates of inspection.

13. A Register of all such Certificates of Inspection shall be kept by the Officer, and upon production shall be *primâ facie* evidence of the facts therein stated.

Detention of Boat.

14. Any boat or vessel used for the purposes defined in section 3 of these Regulations about to proceed or proceeding upon a voyage, not being branded and marked as required by these Regulations may be detained by any public Officer or Police Constable and no such boat shall be allowed to proceed upon a voyage, after having been branded and marked as aforesaid, if either of the waterlines of such boat is, in the opinion of such Officer or Police Constable, submerged or partially submerged.

Definition of an over-loaded boat.

15. Any boat as aforesaid about to proceed or proceeding upon a voyage, or returning from a voyage, having either of its waterlines submerged, or partially submerged, shall be deemed to be an "over-loaded boat" and the steersman in charge of such boat shall be deemed guilty of a breach of these Regulations.

Inspection of boats.

16. On the departure from Bartica of any boat the owner of such boat or his Agent, or the person despatching such boat, shall produce to the Police Constable recording the departure of such boat the "certificate of inspection" issued in respect of such boat and the Police Constable shall thereupon satisfy himself by personally inspecting such boat that the certificate of inspection produced has reference to such boat and that the water-lines of such boat are not submerged or partially submerged.

Concealment of waterlines.

17. The waterlines of every such boat shall always be plainly discernible and shall not be covered or concealed in any manner whatsoever, and in the event of a breach of this Regulation the steersman shall be liable.

Number of passengers a steam vessel may carry.

18. No vessel propelled by steam or other machinery engaged in carrying passengers within the limits to which these Regulations apply, shall carry more than one passenger, together with his personal baggage, for every five square feet of the deck surface of such vessel, and if such vessel has no deck, then for the equivalent area as if a deck existed. Provided that such surface or area shall not include the space occupied by the machinery, open hatches, skylights, or deck fittings of any kinds, nor the space occupied by the coal or other fuel carried, nor the space occupied by any cargo carried on deck or on its equivalent area.

Digitized by Google

Certificate of number of passengers.

19. A certificate of the number of passengers such a vessel is entitled to carry, shall be given by the Officer, after he shall have measured such vessel, and such certificate shall be framed and placed by the owner or captain of such vessel in a conspicuous place thereon.

Steersmen and Bowmen.

Requirement as to control of boat.

20. (1.) Every boat shall have a steersman, and also, unless it be a vessel propelled by steam or power other than paddles, a bowman duly qualified and appointed for that purpose, and every vessel shall have a duly certificated captain.

(2.) Every boat towed by a steam launch or other boat or vessel, shall have a steersman, such steersman need not hold a certificate of competency hereunder but he shall be under the control of the steersman of the towing boat or captain of the towing vessel (as the case may be) as one of his boatmen.

Prohibition of uncertificated person acting as steersman or bowman.

21. It shall not be lawful for any person, except in any case of emergency (the onus of proving which shall lie on him) to act as captain of a vessel or steersman or except in cases hereinafter mentioned, as bowman of a boat, unless he holds a certificate of competency in that behalf from the Officer. A person employed as bowman on voyages up and down the River Essequebo between the following limits only, namely, the terminus of the Demerara-Essequebo Railway thereon and the mouths of the Potaro and Conawarook Rivers, and on these last mentioned Rivers between their mouths and the extreme limit of navigation therein, respectively, need not hold a certificate of competency.

Proviso as to Camaria boats.

22. It shall not be necessary for any boat or vessel proceeding from Bartica to the foot of the first falls upon the Mazaruni or to the lower end of the Camaria Road upon the Cuyuni to have a duly certificated bowman.

Issue of certificate of competency.

23. Any person desirous of obtaining a certificate of competency as captain of a vessel or steersman, or bowman of boats, shall make application for that purpose to the Officer, and on his satisfying the Officer, by passing an examination that he is physically fit, and that he is competent to act as captain of a vessel, or steersman or bowman of a boat, he shall be entitled to receive a certificate of competency accordingly on paying for the same the sum of one dollar.

Schedule, Form 2.

24. (1.) Every certificate may be in the Form No. 2 contained in the Schedule of these Regulations.

(2.) A certificate may be either of general application or of a specified local application.

(3.) Every certificate shall be issued and held subject to these Regulations and to any other like Regulations which may be hereafter enacted.

Digitized by Google

(4.) A certificate may be issued by the Deputy of such Officer at any time in the same manner, and shall have the same force and effect as a certificate issued by the Officer. Provided that the person to whom such certificate has been issued shall, upon notice being given to him for that purpose by the Officer or his Deputy, attend before the Officer for examination. If such person fails to appear before the Officer in accordance with such notice, or upon examination fails to satisfy the Officer as to his competency, his certificate shall be cancelled by the Officer.

(5.) It shall not be lawful for the holder of a certificate to lend, hire, pawn, pledge, sell or otherwise dispose of his certificate to any other person.

Register of certificates of competency.

25. The Officer shall keep a register of all certificates issued under these Regulations and such register, upon production, shall be *primâ facie* evidence of the facts therein stated.

Steersman or bowman to act as Rural Constable.

26. Every certificated steersman and bowman shall accept and act in the Office of Rural Constable if he is thereunto appointed by the Inspector General of Police, and upon his appointment he shall receive a badge which shall bear the number of his certificate.

Suspension or cancellation of certificates.

27. The Officer may suspend for such time as he may think fit, or cancel, the certificate of competency of any captain of a vessel or steersman or bowman of a boat who :—

(i.) Is on account of physical or mental infirmity unable to perform his duties efficiently.

(ii.) Is guilty of drunkenness or neglect when engaged in the performance of his duties.

(iii.) Is guilty of any breach of these Regulations, or

(iv.) Refuses or neglects to accept or act in the Office of a Rural Constable under the last preceding Regulation.

Or of any certificated captain of a vessel or steersman of a Boat :—

(i.) Who allows any Vessel or Boat of which he is in charge to be overloaded, or

(ii.) Who is guilty of reckless conduct whilst in charge of a Vessel or Boat, thereby endangering the safety of the passengers or crew.

Provided that no certificate shall be suspended or cancelled, except after due inquiry made by the Officer, and unless the captain, steersman, or bowman, concerned has had an opportunity of being present at the inquiry and of making his defence.

Provided also that any steersman or bowman whose certificate of competency has been so suspended or cancelled shall have the right of appealing against such order to the Governor, whose decision shall be final.

Digitized by Google

Control of Navigation.

28. Every person who :—

Offences against the Regulations

Sends, despatches or allows to be sent any vessel without a certificated captain on board, or any boat on a voyage without a certificated steersman or in any case where under these Regulations a certificated bowman is required without a certificated bowman on board thereof, or

Employs or allows to be employed any person not having a certificate of competency in that behalf to act as captain of a vessel or steersman of a boat or in any case where under these Regulations a certificated bowman is required, as bowman of a boat, or

Not having a certificate of competency in that behalf acts as captain of a vessel, or as steersman or in any case where under these Regulations a certificated bowman is required as bowman of a boat, or

Sends or despatches or allows to be sent upon a voyage any overloaded boat, or any boat without the ropes or life line, or not having waterlines, as required by these Regulations, shall be guilty of a breach of these Regulations. It shall be sufficient defence to any complaint for a breach of this Regulation for the defendant to show that the case was one of emergency and that the breach was under the circumstances of the particular case unavoidable by the exercise of reasonable care and diligence.

Alteration or defacement of certificates.

29. Every person altering, defacing or removing any waterline placed upon a boat by the Officer, or wilfully covering or concealing the same or altering or in any way defacing any certificate issued under these Regulations shall be deemed guilty of a breach of these Regulations.

Manning of boat.

30. No certificated captain of a vessel or steersman shall proceed on a voyage in an inefficiently manned vessel or boat, or in any vessel or boat not marked as required by these Regulations, and no vessel or boat over twenty feet long shall be efficiently manned when there are less than six men of a crew, including the captain or steersman and bowman.

Equipment of boatman.

31. Every boatman shall be furnished by his employer, or shall furnish himself according to the terms of his contract with the employer, with a suitable paddle to the satisfaction of the steersman.

Ordinary ropes of boat.

32. Every vessel or boat shall be furnished with a bow rope, a stern rope, and breast rope, and the captain or steersman shall inspect the same before starting on a voyage, and shall satisfy himself that they are of the requisite length and strength for the purposes of the voyage, and size of the vessel.

Digitized by Google

If any vessel or boat is not furnished with suitable ropes as hereinmentioned, to the satisfaction of the captain or steersman, the owner of the boat or his agent or the person despatching such boat or vessel shall be deemed guilty of a breach of these Regulations.

Life line of boat.

33. In addition to the ropes already mentioned every vessel and boat shall be furnished with a rope of not less than eight fathoms in length and one and one half inches in circumference, and such rope shall be kept carefully coiled at all times and placed on the deck of such vessel, or outside and on top of the lading of the boat and shall be used as a heaving line for the purpose of saving life in the event of any person falling overboard or being swept away by the current in hauling up a fall and for no other purpose whatever. If any person uses such rope for any purpose other than the purposes herein mentioned, he shall be deemed guilty of a breach of these Regulations. Every vessel propelled by steam or other machinery shall also in addition carry not less than two life buoys.

Prohibition of "running" certain falls.

34. (1.) It shall not be lawful for any vessel or boat to "run" either the Tinamou, Aracaboosa Boy or Twarong Falls in the Cuyuni River.

(2.) In the event of any vessel or boat running either of the said falls, the captain of the vessel or the steersman and bowman of the boat shall be severally deemed guilty of a breach of these Regulations.

35. (1.) It shall not be lawful for any vessel or boat to run any falls between the hours of 6 p.m. and 5.30 a.m.

(2.) In the event of any vessel or boat running a fall between the said hours the captain of the vessel or the steersman and bowman of the boat shall severally be deemed guilty of a breach of these Regulations.

Disobeying order of Steersman.

36. Any bowman, boatman or person employed in any vessel or boat who wilfully disobeys any lawful order of the captain of the vessel or the steersman of the boat, shall be deemed guilty of a breach of these Regulations.

Landing at Government Station.

37. A captain or steersman shall not, after leaving the foot of the first falls on the Mazaruni or Cuyuni Rivers whilst returning to Bartica, allow any person to land from his vessel, or communicate with the shore by allowing any person to approach on board his vessel or boat, until he has reported himself at the Government Station at Bartica as required by the Mining Ordinance.

Reporting at Government Station.

38. (1.) Every captain and steersman shall report himself when about to proceed upon a voyage, or when returning from a voyage, at the Government Station appointed for the purpose as mentioned in the last preceding Regulation, and shall exhibit to the Police Constable recording the departure, or arrival, of his boat, his own certificate and the certificate (if any such certificate is

Digitized by Google

required by these Regulations) of the bowman and the Police Constable shall make an entry of the same and of the number of the crew and other persons (if any) on board the vessel or boat in a book to be kept for that purpose

(2.) The production of such book in any Court of Law and at any enquiry held under these Regulations shall be *prima facie* evidence of the facts therein stated.

(3.) Every captain of a vessel or steersman of a boat who is about to leave Bartica or any other Government Station, shall report himself and shall exhibit his own certificate and that of the bowman (if any) to the Police Constable recording his departure, before leaving, and after he has completed the lading of his vessel or boat, and taken on board all persons who are to be therein as passengers or crew, and the Police Constable shall thereupon make entries similar to those prescribed by the preceding clause of this Regulation.

(4.) No captain or steersman (except in case of necessity the onus of proving which shall be on him) shall, after reporting himself as last aforesaid, take into his vessel or boat any additional lading, or any additional person.

Production of certificate.

39. Any Public Officer or Police Constable may, at any time, require any person acting as captain of a vessel or steersman or in any case where under these Regulations a certificated bowman is required as bowman of a boat, to produce for his inspection his certificate of competency, and if such person refuses or neglects to comply with such requisition, such refusal or neglect shall be *prima facie* evidence that such person was not the holder of a certificate.

40. Every captain, steersman, or bowman holding a certificate of competency in that behalf, shall produce his certificate to the Officer in charge or his deputy, on being required so to do, and every steersman, captain or bowman failing so to produce his certificate to the Officer or his deputy, after having been requested so to do, within a reasonable time, and without lawful excuse, shall be deemed guilty of a breach of these Regulations.

Reporting of accidents.

41. (1.) Every captain of a vessel or steersman of a boat shall report to the Officer within as short a period thereafter as may be possible, the occurrence of any accident whatever to his vessel or boat or to any person therein, whereby loss of life or of the lading of the vessel or boat or any part thereof, or of the vessel or boat itself has been occasioned.

(2.) In the event of the death or disabling of the captain or steersman the duty aforesaid shall be performed by the bowman in case of a boat, and in the event of his death or disablement or in the case of a vessel, by some one of the crew.

(3.) In the event of no report being made under the preceding sub-sections the owner of the vessel or boat shall make such report.

Digitized by Google

(4.) If default is made in complying with this Regulation the person making default shall be deemed guilty of a breach of these Regulations.

42. The Officer or any Public Officer or Police Constable may detain any vessel or boat which he may find about to proceed, or proceeding on a voyage, in contravention of these Regulations, until these Regulations are complied with: Provided that such detention shall not be made in any case where it is not possible by the exercise of reasonable care and diligence, to comply with these Regulations.

Detention of Boat for contravention of Boat Regulations.

Miscellaneous Provisions.

43. Every person who commits a breach of or fails or neglect or refuses to comply with these Regulations, or any of them, shall, on being convicted thereof, be liable to a penalty not exceeding twenty-four dollars.

Penalty for breach of Regulations.

Every certificated bowman or steersman of a boat or captain of a vessel, who has been convicted before any Magistrates' Court of a breach of these Regulations shall, in addition to any penalty imposed upon him by such Court, be liable to have his certificate of competency as bowman, steersman or captain cancelled or suspended, by the Officer for such time as the Officer may deem fit.

44. The River Essequebo Boat Regulations, 1900, are hereby revoked without prejudice to anything duly done thereunder and any breach thereof or liability incurred thereunder may be prosecuted or enforced as if the said Regulations had not been revoked.

Revocation of existing Regulations.

These Regulations shall come into force on the 1st day of April, 1903.

Commencement of Regulations.

Made by the Officer in charge of the Navigation of the River Essequebo under Section 7 of the River Navigation Ordinance, 1891, and approved by the Governor and Court of Policy on the 26th day of November, 1902.

By Command,

J. HAMPDEN KING,
Clerk of the Court.

Digitized by Google

SCHEDULE.

FORM NO. 1.

CERTIFICATE OF INSPECTION

Regulation 12. ISSUED UNDER AND SUBJECT TO THE RIVER ESSEQUEBO BOAT REGULATIONS.

I hereby certify that I have this day inspected the boat, particulars of which are herein mentioned *that she is in good order and fit to proceed on a voyage*, and that the freeboard of the said boat is inches, and that I have caused to be branded the waterlines, as required by the River Essequebo Boat Regulations, in my presence.

Dated this day of 190 .

Sgd. A. B.

Officer in Charge of Navigation of Essequebo River and Tributaries.

PARTICULARS OF BOAT.

Name, (if any) _____ No. of Licence _____

Length _____

Breadth _____

Freeboard _____

NOTE :—This certificate is valid until the end of the Financial Year in which it is issued unless previously revoked.

Regulation No. 7.

FORM NO. 2.

CERTIFICATE OF COMPETENCY.

BRITISH GUIANA.

THE RIVER ESSEQUEBO BOAT REGULATIONS, 1902.

This is to certify that of

is a competent person to act as a of boats [or as Captain of a vessel] on (*a*)

Dated this day of 1 .

(Signed)

Officer in Charge of the Navigation of the River Essequebo.

(*a*.) If the certificate is limited to the part of the river described in Regulation 12 (2) insert the words "the Essequebo river between the Demerara-Essequebo Railway terminus thereon and the mouths of the Potaro and Conawaruk rivers and on the last mentioned rivers between the mouths thereof and the furthest limit of navigation therein respectively."

NOTE.—This certificate is issued subject to the above-mentioned Regulations.

Digitized by Google

Government Notice.

GOVERNMENT SECRETARY'S OFFICE,
Georgetown, Demerara,
636. December, 1902.

THE following additional Rules to be added to the Standing Rules and Orders of the Court of Policy are, under section XIII of the Royal Instructions of 1887, framed and proposed by the Governor for the adoption of the Court of Policy, and are published for general information.

By Command,
A. M. ASHMORE,
Government Secretary.

COURT OF POLICY.

RULES RELATING TO THE INTRODUCTION INTO THE COURT OF POLICY OF ANY DRAFT ORDINANCE INTENDED TO AFFECT OR BENEFIT PRIVATE PERSONS.

1. Previous to the introduction of any draft Ordinance intended to affect or benefit private persons, due notice is to be given to all parties,—

(*a.*) By three successive publications of the draft in the Gazette ;

(*b.*) Where premises in any particular County or Parish are to be affected, by publicly affixing a copy of the draft to the Church (or Vestry) door in each parish of the several parishes to be affected, and keeping it affixed for three successive Sundays.

Certificates stating that these formalities have been complied with, duly signed by some responsible person and supported by affidavit, if required, to be lodged with the Clerk of the Court of Policy.

2. In case any person or body corporate petitions the Court for leave to be heard for or against the bill by Counsel, the Clerk shall read such petition, and the Court or the Committee or Commission hereinafter mentioned, shall appoint a day for hearing of Counsel.

3. In case it shall appear expedient to the Court, either before hearing Counsel or after, to hear witnesses on any point connected with the draft Ordinance, the Court shall fix a day for such hearing before the Court itself or refer the duty of hearing witnesses and making investigation to a Committee or, if the Governor consents, to a Commission (whichever may seem most convenient), whose report shall be read and considered by the Court before the draft Ordinance is read.

4. Every draft Ordinance intended to affect or benefit private persons shall contain a section saving the rights of His Majesty, His heirs and successors, all bodies politic and corporate, and all others except such as are mentioned in the draft and those claiming by, from or under them.

Framed and proposed by the Governor, and adopted by the Court of Policy, this day of 190 .

By Command,

Clerk of the Court.

Digitized by Google

Government Notices.

GOVERNMENT SECRETARY'S OFFICE,
Georgetown, Demerara,
637. 9th December. 1902.

H. I. PERKINS, Esquire, Boundary Commissioner, has returned to the colony from leave of absence, and resumed duty on the Boundary Commission, on the 28th ultimo.

638. [1.] 9th December, 1902.

In the matter of the Petition of John Wilson, of Plantation Uitvlugt, West Coast, in the County of Demerara, and Colony of British Guiana:

NOTICE is hereby given that the Petitioner's Invention for "An "Improved process of manufacture of "Molascuit by Milling," is protected under Ordinance No. 1 of 1861, for the term of twelve months from this date.

By Command,
A. M. ASHMORE,
Government Secretary.

Executive Council Notice.

GUIANA PUBLIC BUILDINGS,
Georgetown, Demerara,
9th December, 1902.

THE Governor-in-Council has been pleased to re-appoint R. H. A. Farnum, Esquire, to be a Member of the Vestry of the Parish of All Saints, Berbice, (Church of Scotland).

By Command,
J. HAMPDEN KING,
Clerk of the Council.

Registrar's Notice.

BRITISH GUIANA—REGISTRAR'S OFFICE.

WHEREAS the following Accounts have been rendered to this Office, viz:—

The Account and Vouchers of Nicholas Farrar and Charles James Bosch Reitz, of their intromissions as Guardians of the Minors A. H. Brebner and W. I. Brebner, from January, 1900, to August, 1902.

NOTICE is hereby given to all parties interested that the said Account and Vouchers will remain at this Office for the space of three weeks from this date, and all parties interested having objections to the said Account and Vouchers must state the same in writing during office hours within the said period of three weeks, after the expiration of which the said Account and Vouchers will be submitted to the Accountant of the Court for examination and report.

Georgetown, Demerary, this 26th day of November, 1902.

M. P. OLTON,
Registrar.

Lands and Mines Notices.

Under Crown Lands Regulations.

SALE.

I, THE undersigned Commissioner of Lands and Mines, or some person authorised by me, will expose for Sale at public auction to the highest bidder, at the office of the Department of Lands and Mines, in the Town of New Amsterdam, at the hour of 12 noon, on Monday, 22nd December, 1902, the eastern half of the back half of lot 23, Smyth's Town, New Amsterdam, with the building thereon formerly occupied by the Superintendent of the Alms House, together with kitchen, and all out buildings connected therewith, reserving to the Mayor and Town Council of New Amsterdam the right to keep and maintain the iron tank at present standing on the lot.

Terms of Sale.—Cash, or at a credit of 3, 6 and 9, months (in equal instalments) on approved Promissary Note bearing interest at the rate of six per cent. per annum, signed by the purchaser and two securities, jointly and severally, to the satisfaction of the Receiver General.

An upset price of $1000 is placed on the lot and the purchaser will be required to pay the whole cost of transport.

FRANK FOWLER,
Acting Commissioner of Lands and Mines.
Department of Lands and Mines.
2nd December, 1902.

Under the Mining Regulations.

[1.] 10th December, 1902.

IN accordance with Clause 10 of the Precious Stones Regulations, 1902.

Notice is hereby given that the following application for a Precious Stone Claim Licences has been lodged with the Commissioner at the Office of the Department of Lands and Mines:—

FRANK FOWLER.,
Acting Commissioner of Lands and Mines.

DISTRICT NO. 3.
BY J. K. SMALL.

A tract of 200 acres of Crown Land situate on Enachu Creek, Mazaruni River.

Public Works Department.

NOTICE.

APPOINTMENT OF LAND SURVEYORS.

THE Board of Examiners, appointed by His Excellency the Governor, under the Land Surveyors' Ordinance, 1891, have arranged to hold an examination, on Thursday and Friday, the 18th and 19th December, 1902.

The examination will be held in the Drawing Office attached to the Department of Lands and Mines, and will embrace the subjects named in Section 6 of Ordinance No 20 of 1891, viz:—Arithmetic, Algebra as far as Simple Equations, Plane Geometry, Plane Trigonometry, Practical Astronomy, Topographical Drawing, the practical use of the principal instruments used in surveying and their adjustment, and the Theory and Practice of Land Surveying.

Any person desirous of appearing for such examination must give notice to the Chairman of the Board of his intention of so doing, on or before the 12th proximo.

Candidates will be required to produce Field Notes and a Chart of a Survey made by themselves.

ARCHIBALD G. BELL,
Colonial Civil Engineer, and
Chairman, Board of Examiners
Land Surveyors' Ordinance.

Public Works Department,
24th November, 1902.

Digitized by Google

CAUSES OF DEATH IN THE CITY OF GEORGETOWN AND ENVIRONS, REGISTERED DURING THE MONTH OF OCTOBER, 1902.

CLASS.	CAUSES OF DEATH.	No. of Ward. 1 Kingston.	2 N. Cummingsburg, West 1/3.	3 N. Cummingsburg, East 1/3.	4 S. Cummingsburg, West 1/3.	5 S. Cummingsburg, East 1/3.	6 Robb's Town.	7 Lacytown.	8 New Town.	9 Stabroek.	10 Werk-en-Rust.	11 Charlestown.	12 Bourda.	13 Albert Town.	14 Queenstown.	Environs. The Lodge.	Environs. Albuoy's Town.	Shipping, &c.	Hospital. Patients from Town.	Hospital. Patients fr. Country.	Orphan Asylum.	Alms House.	Jail.	Males.	Females.	Persons.	No. of Cases certified by Medical Man.	No. of Cases, same cause last month.	No. of Cases, same cause same month last year.	Monthly Average, 1901.
	I. GEN. DISEASES.																													
	Anasarca or Dropsy											1				1								1	1	2		1	2	
	Anchylostomiasis																		2	1				3		3	3	2	1	
	Cancer																			1					1	1	1	3	3	
	Debility		1	1	1	2																		4	1	5		9	7	
	Dysentery		2																1	1				3	1	4	4	7	7	
	Fever, Simple			1				1		1	4	1			1			1						5	5	10	2	8	3	
	do. Malarial										1	2		1	1				5	4				5	9	14	14	11	9	
	Falariasis																			1					1	1	1			
	Influenza					1																			1	1	1			
	Leprosy				1																			1		1	1			
	Marasmus					2							1	1					3					3	4	7	7	1	6	
	Old Age			1				1				1										1		2	2	4	2	5	7	
	Premature Birth					1		1			1	2					2		2					5	4	9	5	5	6	
	Rheumatism																1								1	1				
	Septicæmia																		3					3		3	3	7	6	
	Syphilis																					5		2	3	5	5	3	3	
	Thrush									1	1		2				1							2	3	5		7	3	
	Tuberculosis										1	1								4				5	1	6	6	5	4	
	II. LOCAL DISEASES																													
	1. DIS. NERVOUS SYSTEM.																													
	Apoplexy	1									2									1				1	3	4	4	1	2	
	Convulsions														1		1							2		2	1	5	4	
	Paraplegia																					1		1		1	1			
	Hemiplegia																			1				1		1	1			
	Meningitis	1										1	1									1		2	2	4	4		2	
	Tetanus Infantile					1					1								1					1	2	3	3		1	
	Do. Traumatic																		1					1		1	1	1		
	3. DIS. CIRCULATORY SYSTEM.																													
	Endocarditis					2										1				1				3	1	4	4		1	
	Heart Disease, Other							1												1				2		2	2	2	1	
	Paricarditis													1										1		1	1			
	Syncope							1			1	1	2												5	5	4	2	3	
	4. DIS. RESPIRATORY SYSTEM.																													
	Atelectasis																		1					1		1	1	1		
	Bronchitis																		1					1		1	1	1	2	
	Phthisis	2						1			5	2						1	9	7		1		13	15	28	22	25	26	
	Pneumonia	1						1		1	2	1							6	4				14	2	16	13	17	6	
	5. DIS. of DIGESTIVE SYSTEM.																													
	Cirrhosis of Liver					1													1	2				3		3	3	1		
	Dentition										1	1												1	1	2				
	Diarrhœa																1		1	3		2		6	2	8	6	14	16	
	Enteritis										1			1										2		2	2	4	2	
	Hepititis													1										1		1	1		2	
	Hernia										1													1		1				
	Liver Disease, Other		1																					1		1	1	1		
	6. DIS. OF LYMPHATIC GLANDS.																													
	Lymphangitis																		1					1		1	1			
	7. DIS. of URINARY SYSTEM.																													
	Bright's Disease																1		4	6		1		8	4	12	12	18	6	
	Cystitis																			1				1		1	1	1		
	Nephritis					1						1										5		5	2	7	7	7	6	
	Kidney, Other Disease of			1		1																		2		2				
	Uræmia				1																			1		1	1		1	

Digitized by Google

CAUSES OF DEATH IN THE CITY OF GEORGETOWN AND ENVIRONS.—(CONTINUED.)—REGISTERED DURING THE MONTH OF OCTOBER, 1902.

CLASS.	CAUSES OF DEATH.	Kingston.	N. Cuningsburg, West ½.	N. Cuningsburg, East ½.	S. Cuningsburg, West ½.	S. Cuningsburg, East ½.	Robb's Town.	Lacytown.	Newtown.	Stabroek.	Werk-en-Rust.	Charlestown.	Bourda.	Albert Town.	Queenstown.	Environs. The Lodge.	Environs. Albouy's Town.	Shipping, &c.	Patients from Town.	Hospital. Patients fr. Country.	Orphan Asylum.	Alms House.	Jail.	Males.	Females.	Persons.	No. of Cases certified by Medical Man.	No. of Cases, same cause last month.	No. of Cases, same cause same month last year.	Monthly average, 1901.
No. of Ward.		1	2	3	4	5	6	7	8	9	10	11	12	13	14															
10.	Dis. of Organs Locomotion.																													
	Caries	...	...	...	...	...	...	...	...	...	...	...	...	...	...	...	...	...	...	1	...	...	...	1	...	1	1	...	...	...
11.	Dis. Integumentary System.																													
	Skin, Disease Other ...	...	...	...	...	...	...	...	...	...	...	...	...	...	...	...	...	...	1	...	...	...	...	...	1	1	1	...	...	...
Totals all Causes.	Males ...	3	3	3	4	6	...	2	...	3	9	6	2	5	2	...	3	...	30	30	...	10	...	122	...	...	...	...	...	...
	Females ...	2	1	1	2	3	...	5	...	...	13	9	4	...	1	...	4	2	14	9	...	7	...	...	78	...	...	...	...	...
	Persons ...	5	4	4	6	9	...	7	...	3	22	15	6	5	3	...	7	2	44	39	...	17	...	...	...	200	155	205	171	175
Do. Do. last month ...		10	...	2	...	8	1	17	1	4	18	6	15	5	2	7	14	...	29	41	1	24	...	123	82	205	145	...	...	...

BIRTHS.

Births.	Boys	4	...	4	1	9	...	9	1	3	20	8	7	7	1	2	10	...	15	...	...	...	...	101	...	...	...	...	...	...
	Girls	3	2	2	1	6	...	9	...	1	17	10	12	6	1	1	7	...	16	...	...	...	...	...	94	...	...	...	...	...
	Totals	7	2	6	2	15	...	18	1	4	37	18	19	13	2	3	17	...	31	...	...	...	...	...	...	195	92	191	213	176
Do. last month ...		12	1	13	2	7	...	26	...	1	26	15	15	13	3	7	13	...	37	...	...	...	...	91	100	191	86	...	...	...

J. A. WALTON,
First Clerk.

DAVID PALMER ROSS,
Registrar General.

Digitized by Google

CAUSES OF DEATH IN THE TOWN OF NEW AMSTERDAM, REGISTERED DURING THE MONTH OF OCTOBER, 1902.

CLASS.	CAUSES OF DEATH.	Smyth Town.	Queen's Town.	Stanley Town.	Patients from Town.	Patients from Country.	Lunatic Asylum.	Jail.	Shipping, &c.	Estimated Population, Totals. Males.	Females.	Persons.	No. of Cases Certified.	No. same cause last Month.	No. same cause same Month, 1901.	Monthly Average, 1901.
	I. GENERAL DISEASES.															
	Cancer	...	...	...	...	1	...	...	...	...	1	1	1	...	...	...
	Fever, Malarial	...	...	...	...	2	...	...	...	1	1	2	2	2	4	...
	Marasmus	1	...	...	...	...	...	...	...	1	...	1	1	...	...	...
	Premature Birth	1	...	...	2	...	...	...	...	1	2	3	3	1	...	...
	Septicæmia	...	...	...	2	1	...	...	...	2	1	3	3	2	1	...
	Syphilis	...	...	...	1	1	...	...	...	...	2	2	2	2	1	...
	Thrush	1	...	...	...	...	...	...	...	1	...	1	1	...	...	...
	II. LOCAL DISEASES.															
	1. DIS. NERVOUS SYSTEM.															
	Brain, Softening of	1	...	...	...	...	1	...	...	1	1	2	2	...	...	...
	Hemiplegia	...	...	...	...	1	...	...	...	1	...	1	1	...	...	...
	Meningitis	...	...	...	...	1	...	...	...	...	1	1	1	...	...	...
	Tetanus Traumatic	...	...	...	...	1	...	...	...	...	1	1	1	...	...	...
	3. DIS. CIRCULATORY SYSTEM.															
	Syncope	...	...	...	...	1	...	...	...	1	...	1	1	...	1	...
	4. DIS. RESPIRATORY SYSTEM.															
	Phthisis	1	...	1	2	2	...	...	...	5	1	6	5	5	1	...
	Pneumonia	...	...	...	...	2	...	...	...	2	...	2	2	2	6	...
	5. DIS. DIGESTIVE SYSTEM.															
	Diarrhœa	...	...	...	1	...	1	...	...	1	1	2	2	1	1	...
	Jaundice	2	...	...	...	...	...	...	...	1	1	2	2	...	...	...
	Other Diseases, Digestive System	1	...	...	...	...	...	...	...	...	1	1	1	1	...	...
	7. DIS. URINARY SYSTEM.															
	Bright's Disease	...	...	...	...	2	...	...	...	1	1	2	2	4	3	...
	11. DIS. INTEGUMENTARY SYSTEM.															
	Cellulitis	...	...	...	1	...	...	...	...	1	...	1	1	...	...	...
	Totals—All Causes: Males	3	...	1	7	8	1	...	...	20	...	...	...	...	...	...
	Totals—All Causes: Females	5	...	...	2	7	1	...	...	...	15	...	...	...	...	...
	Totals—All Causes: Persons	8	...	1	9	15	2	...	...	...	...	35	34	27	30	36
	Do. Do. last month	3	...	3	8	10	3	...	...	20	7	27	24	...	...	...
	BIRTHS.															
	TOTAL BIRTHS: Boys	5	...	2	1	...	...	...	...	8	...	...	...	...	...	...
	TOTAL BIRTHS: Girls	14	1	3	2	...	...	...	...	...	20	...	...	...	...	...
	TOTAL BIRTHS: Totals	19	1	5	3	...	...	...	...	...	...	28	12	19	24	19
	Do. last month	14	1	3	1	...	...	...	...	10	9	19	10	...	...	...

J. A. WALTON,
First Clerk.

DAVID PALMER ROSS,
Registrar General.

Digitized by Google

Administrator General.

NOTICES.

BRITISH GUIANA.—IN THE SUPREME COURT.

In Insolvency.—No. 7 of 1902.

Re ALFRED D'ANDRADE.

In Insolvency.—Notice is hereby given that Alfred D'Andrade, of lot 11, Croal Street, Georgetown, gold and diamond miner, was on the 2nd day of December, 1902, adjudged insolvent by the Supreme Court.

Dated, 9th December, 1902.

W. F. BRIDGES,
Administrator General,
Official Receiver.

BRITISH GUIANA—IN THE SUPREME COURT.

In Insolvency.

Re AUGUSTA C. DE FARIA, Insolvent.

A FIRST dividend is intended to be declared in the above matter.

Creditors who have not proved their debts by the 24th day of December, 1902, will be excluded from this dividend.

W. F. BRIDGES,
Administrator General,
Assignee.

Licensing.

LICENSING MEETING.

EAST COAST JUDICIAL DISTRICT.

NOTICE is hereby given that a Special Licensing Meeting will be held at the Belfield Court Room, in the above Judicial District on Wednesday, the 17th inst., at 12 o'clock, noon, for the purpose of considering the application of John D'Silva, holder of a Licence for a Retail Spirit Shop, situate at Lot 41, Ann's Grove, in the East Coast, in the county of Demerary, for the transfer of such Licence to and in favour of Joao Pedro Santos, of Georgetown, Demerara.

Justices of the Peace resident in the above-mentioned Judicial District are hereby requested to attend.

F. A. GALL,
Stipendiary Magistrate,
East Coast Judicial District.

Belfield,
8th December, 1902.

Treasury Notice.

GOVERNMENT SAVINGS BANKS.

THE Government Savings Banks will be closed for the purpose of balancing accounts to the 31st December, 1902, on the following days:—

DEMERARA.

Chief Office, Georgetown, from the 2nd to the 13th January, 1903, inclusive.

BERBICE.

New Amsterdam, from the 2nd to the 11th January, 1903, inclusive.

ESSEQUEBO.

Suddie, from the 2nd to the 6th January, 1903, inclusive.

C. B. HAMILTON,
Receiver General.

Treasury, George'own, Demerara,
8th December, 1902.

Municipal Notice.

TOWN HALL,
Georgetown, 9th December, 1902.

THE Mayor and Town Council have been pleased to appoint Mr. George Denham Hyder, as Town Overseer and Sanitary Inspector, for the City of Georgetown.

This appointment to take effect from the 8th instant.

P. P. FAIRBAIRN,
Town Clerk.

Post Office Notice.

GENERAL POST OFFICE,
9th December, 1902.

FROM the 13th instant, and until further notice, the mails for the East Coast and Berbice, will leave Georgetown by the 7.30 a.m. and 3 p.m. trains.

There will be no mails for the East Coast by the 11 a.m. and 4 p.m. trains.

The mails from Berbice will leave Rosignol by the 6.55 a.m. and 3.30 p.m. trains.

F. W. COLLIER,
Postmaster General.

Miscellaneous.

TENDERS FOR SUPPLIES FOR THE PUBLIC SERVICE OF THE COLONY.

TENDERS are invited for the following Supplies for the Public Service of the Colony, (including the Lunatic Asylum, Berbice), for the Financial Year 1st April, 1903, to 31st March, 1904 They must be sent to the Officials named hereinafter, not later than 12 o'clock noon, on Wednesday, the 7th January, 1903.

CLASS I. LUMBER—White Pine Boards and Planks, Pitch Pine Boards and Planks.
CLASS II. TIMBER—Colony Woods, Posts, Spars, &c.
CLASS III. COLONY WOOD—Planks, Boards & Scantling.
CLASS IV. BRICKS, CEMENT, LIME, SLATES, &c.
CLASS V. OILS, PAINTS, VARNISHES, &c.
CLASS VI. CANVAS, ROPE, TWINE, &c.
CLASS VII. HARDWARE, TOOLS.
CLASS VIIa. COALS.
CLASS VIII. FRESH MEAT.
CLASS IX. MILK, EGGS, POULTRY.
CLASS X. GROUND PROVISIONS.—Cassava—Sweet, Bitter; Plantains; Sweet Potatoes; Eddoes; Tannias; Plantain Leaves.
CLASS XI. MEDICINES, MEDICAL APPLIANCES, &c.
CLASS XII. PROVISIONS & GROCERIES.
CLASS XIIa. RICE.
CLASS XIIb. FLOUR.
CLASS XIIc. SUGAR.
CLASS XIII. WINES, SPIRITS, &c.
CLASS XIV. DRY GOODS.
CLASS XV. FIREWOOD & CHARCOAL.
CLASS XVI. CANDLES, MATCHES, WICKS, &c.
CLASS XVII. CLEANSING APPLIANCES.
CLASS XVIII. FURNITURE & UTENSILS.
CLASS XIX. FUNERALS.
CLASS XX. STATIONERY, &c.—(To be accompanied by samples, in duplicate, of Paper and Envelopes.)
CLASS XXI. FORAGE & FODDER.
CLASS XXII. LEATHER, BOOTS, HARNESS, &c.
CLASS XXIII. DRESSING & PREPARING MATERIALS for the Public Works Department.

2. Printed forms of Tender containing Schedule of Articles, with terms and conditions of Contract, may be obtained from the Treasury, Georgetown, New Amsterdam

Digitized by Google

and Suddie, on payment of 24 cents per set, and no Tender will be considered unless made on such forms

3. The forms will be in duplicate, machine numbered. The original will bear the name of the Tenderer and the particulars of the prices tendered, the duplicate only the particulars of the prices tendered, without any mark or sign except the machine number to identify the Tenderer.

4. The original of every Tender must be accompanied by the names of two responsible persons who are willing to become bound together with the Tenderer to execute the Contract to be drawn up in the Registrar's Office in terms of this advertisement, and in accordance with the conditions and specifications set out in or attached to the Tenders, for the due supply of the articles named in the Tender.

5. The Tenderer will enclose the original bearing his name and the names of his sureties in the prescribed form, in a sealed envelope addressed to the Government Secretary, on the outside of which there shall be written the words:—

"Name of Tenderer enclosed"—

"Tender for supply of *"

and at the same time send the duplicate of his tender, containing the prices tendered, in a sealed envelope addressed to the Auditor General as Chairman of the Committee, and only marked on the outside "Tender for the supply of *"

6. Tenderers are advised to send these documents by Post, registered.

7. Any tender sent to the Chairman bearing on its duplicate or on the sealed envelope any name, note, or mark by which the Tenderer can be identified, will be rejected.

8. Every tender must be complete in itself, and state distinctly the respective prices or rates of the supplies tendered for. No Tender dependent upon a *sliding scale* of prices or upon the "*Market Rate*" will be considered.

9. Tender may be made to supply the articles comprised in a class to all or to any one or more of the Institutions or Departments of the Service.

10. The Government will in no case bind itself to accept the lowest or any Tender, and in all cases the acceptance of a Tender will be conditional on security for the performance being given to the satisfaction of the Governor.

11. Any Department or section thereof may be excluded from the operation of the Contract at the discretion of the Government, at any time during the continuance of the Contract.

12. The Government will retain the right of rejecting any Tender without assigning reasons, and prohibiting without reason assigned, the acceptance of the Tender of any particular person.

13. After the Governor-in-Council has decided on the acceptance of Tenders, the names of the successful Tenderers will be published in the "Gazette."

* Here state what supplies are tendered for.

14. The party whose Tender has been accepted must deposit at the Registrar's Office the fees for drawing up the Contract, and no account will be paid for any articles supplied until such Contract has been duly executed and a copy thereof lodged with the Auditor General.

15. The Contracts must be duly executed on or before the 30th of April, 1903.

16. The Contractor is required to pay all expenses of drawing up the Contract, including the cost of a copy for the Auditor General.

17. All Articles are to be supplied on requisition from the Institution or Department requiring them. They are to be of the specified quality or pattern, and subject to the approval of the Officer in charge or the head of the Department concerned. They are to be delivered in such quantities and at such times as may be required, at the cost of the Contractor (except when otherwise provided.)

18. Any Articles not in accordance with the Contract will be returned, and if not replaced within a reasonable time by the Contractor by an article in accordance with the Contract, the article may be obtained elsewhere and charged to the Contractor.

19. The Contractor will also be liable on the approval of the Governor to a fine of five dollars for every day on which he neglects or delays to supply any such article.

20. Detailed Accounts are to be rendered monthly and in triplicate, as required by the Head of Department.

By Command,

N. DARNELL DAVIS,
Auditor General,
Chairman of Committee

Auditor General's Office,
3rd December, 1902.

SUMMARY OF WEEKLY REPORTS OF ESTATES' HOSPITALS FOR THE WEEK ENDING SATURDAY, 15TH NOVEMBER, 1902:—

	In-Patients.			Out-Patients.		
	M.	F.	T.	M.	F.	T.
Remaining from last week	1458	663	2121	316	228	544
Admitted during the week	1502	640	2142	388	192	580
Discharged during the week	1472	645	2117	345	207	552
Remaining at the end of the week	1464	643	2107	358	214	572
Died during the week ...	21	18	39	...	...	...
Increase						53
Decrease			1			

DAVID PALMER ROSS,
Surgeon General.

NOTICE.

SEIZURE.

PURSUANT to the provisions of Ordinance No. 11 of 1887, I, the undersigned, or some person duly authorized by me in writing, will sell publicly to the highest bidder at the hour of 12 o'clock, noon, on Tuesday, the 6th day of January, 1903, at Hyde Park Court Room, the following article seized by Mr. H. T. King, Commissary of Taxation for the Demerara River Fiscal District, from one A. F. Cabral, in the month of September, 1902, at Maberi creek, in the Demerara River Judicial District, for

Digitized by Google

a breach of the Crown Lands Regulations—unless the same is claimed in terms of law:—

To wit, 8,418 wallaba shingles. The seizure now lies at Maheri creek.

Terms of Sale:—Cash, with royalty and auction dues.

W. MARTIN WILLIAMS,
Stipendiary Magistrate.

Demerara River Fiscal District,
3rd December, 1902.

BRITISH GUIANA.—MEDICAL DEPARTMENT.

ABSTRACT OF REPORTS OF PRISON HOSPITALS.

FOR THE WEEK ENDING SATURDAY, 15TH NOVEMBER, 1902.

HOSPITAL AT	Remaining from last week.			Admitted in the week.			Discharged in the week.			Died in the week.			Remaining at the end of the week.			Increase.	Decrease.	Number of Inmates.			Percentage of Sickness.	REMARKS.
	M.	F.	T.	M.	F.	T.	M.	F.	T.	M.	F.	T.	M.	F.	T.	Total.	Total.	M.	F.	T.	Total.	
H. M. P. Settlement ...	11	...	11	7	...	7	6	...	6	...	...	...	12	...	12	1	...	208	...	208	5.7	
Georgetown	5	...	5	1	...	1	1	...	1	...	...	...	5	...	5	...	...	199	18	217	2.3	
New Amsterdam ...	...	...	...	6	...	6	2	...	2	...	...	...	4	...	4	...	...	40	5	45	8.8	
Suddie	7	1	8	3	1	4	6	...	6	...	...	...	4	2	6	...	2	45	5	50	12.	
Onderneeming ...	3	...	3	5	...	5	...	...	...	...	...	...	8	...	8	3	...	111	...	111	7.2	
Orphan Asylum ...	8	2	10	5	4	9	8	1	9	...	...	...	5	5	10	...	...	58	26	84	1.2	
Total ...	34	3	37	27	5	32	23	1	24	...	...	...	38	7	45	4	2	661	54	715	...	

DAVID PALMER ROSS,
Surgeon General.

BRITISH GUIANA.—RETURN FOR THE WEEK ENDING SATURDAY, 8TH NOVEMBER, 1902.

PUBLIC HOSPITALS.

HOSPITAL AT	Remaining from last week.			Admitted in the week.			Discharged recovered in the week.			Discharged for other causes in the week.			Died in the week.			Remaining at the end of the week.			Out-patients treated in the week.		
	M.	F.	T.	M.	F.	T.	M.	F.	T.	M.	F.	T.	M.	F.	T.	M.	F.	T.	M.	F.	T.
Georgetown ...	406	231	637	135	79	214	39	24	160	104	56	160	18	9	27	380	221	601	356	486	842
New Amsterdam ...	85	40	125	34	12	46	14	4	18	9	9	18	7	5	12	89	34	120	116	172	288
Suddie	55	20	75	31	8	39	2	...	2	21	5	26	3	...	3	60	23	83	33	61	94
Bartica	6	...	6	5	2	7	4	1	5	1	...	1	...	...	...	6	1	7	4	1	5
Morawhanna ...	6	...	6	5	1	6	1	...	1	...	...	...	...	...	...	10	1	11	8	4	12
Potaro Dispensary...	2	...	2	1	...	1	...	...	...	1	...	1	...	...	...	2	...	2	15	1	16
Arakaka do. ...	5	...	5	1	...	1	...	...	...	1	...	1	...	...	...	5	...	5	49	1	50
Total ...	565	291	856	212	102	314	60	29	89	137	70	207	28	14	42	552	280	832	581	726	1307

PUBLIC ASYLUMS.

Lunatic Asylum ...	510	266	776	3	...	3	2	2	4	...	...	...	2	...	2	509	264	773	...	...	...
Leper Asylum ...	334	97	431	1	...	1	1	...	1	...	...	...	1	1	2	335	96	431	...	...	...
Total ...	844	363	1207	4	...	4	3	2	5	...	...	...	3	1	4	844	360	1204	...	...	...

DAVID PALMER ROSS,
Surgeon General.

Digitized by Google

Customs' Notice.

EXPORT RETURN FOR THE MONTH OF JULY, 1902.

ARTICLES.	COUNTRIES TO WHICH EXPORTED.	QUANTITIES. PRODUCE AND MANUFACTURE OF THE COLONY. In Detail.	QUANTITIES. PRODUCE AND MANUFACTURE OF THE COLONY. Total.	QUANTITIES. BRITISH, FOREIGN AND OTHER COLONIAL PRODUCE AND MANUFACTURE. In Detail.	QUANTITIES. BRITISH, FOREIGN AND OTHER COLONIAL PRODUCE AND MANUFACTURE. Total.	VALUE. Produce and Manufacture of the Colony.	VALUE. British, Foreign & other Colonial Produce and Manufacture.	VALUE. TOTAL.
Acid ... ...Carboys	F. Guiana			2	2		4 00	4 00
Arrowroot ... lbs.	Fr. Guiana			2,000	2,000		100 00	100 00
Balatta... ... lbs.	U. Kingdom ...	57,588	57,558	32,507	32,507	18,731 50	11,489 96	30,221 46
Barley ... ... lbs.	D. Guiana			25	25		1 50	1 50
Beef (pickled) ... brls.	D. Guiana			13			193 00	
	F. Guiana			15½	28½		217 00	410 00
Bicycles, &c. ... No.	U. Kingdom ...			1	1		25 00	25 00
Books & Stationery... val.	United Kingdom ...						200 00	
	D. Guiana						22 28	222 28
Boots & Shoes ... val.	Br. W. Indies ...						10 00	
	D. Guiana						142 17	
	Fr. Guiana						28 32	180 49
Bottles & Carboys ,,	United Kingdom ...						165 12	
	Br. W. Indies ...						361 68	526 80
Bran & Pollard lbs.	F. Guiana			225	225		2 20	2 20
Bread, Biscuits, and Crackers ... lbs.	D. Guiana	90	90	100		6 20	6 50	
	Fr. Guiana			100	200		9 50	22 20
Bricks ... ... No.	D. Guiana			6,000			183 00	
	F. Guiana			2,000	8,000		33 00	216 00
Buckets & Pails doz.	D. Guiana			4	4		6 54	6 54
Bullion (raw gold) ozs.		ozs. dwts. grs	ozs. dwts. grs					
	United Kingdom ...	12,515 10 15				218,246 61		
	United States ...	2 2 17	12,517 13 8			34 00		218,280 61
Candles (Tallow) lbs.	D. Guiana			100	100		11 00	11 00
Cattle ... ...head	Br. West Indies ...	21				840 00		
	D. Guiana	93				1,374 25		
	F. Guiana	50	164			2,000 00		4,214 25
Charcoal ... ... bags	Br. W. Indies ...	5,685				3,080 00		
	Bermuda	259	5,944			107 50		3,187 50
Cheese ... ... lbs.	Fr. Guiana			67	67		1 85	1 85
Chocolate... ...lbs.	Bermuda	100	100			16 00		16 00
Clothing (ready made) value	U. Kingdom ...						40 60	
	British West Indies ...						35 00	
	D. Guiana					2 00	34 60	111 60
Coals (loose) (Bunker coals)...tons	D. Guiana			81			324 00	
	Fr. Guiana			40			160 00	
	American W.I. Possns.			70	191		280 00	764 00
Cocoa (raw) ... lbs.	United Kingdom ..	30,376				3,617 52		
	Br. N. America ...	1,040	31,416			135 20		3,752 72
Cordage ... ...cwt.	United States... ...			28½	28½		288 11	288 11
Corks (cut) ... lbs.	D. Guiana			4	4		60	60
Corn ... ... lbs.	B. W. Indies ...	600	600			7 20		
	Dutch Guiana ...			1,680			23 25	
	F. Guiana			14,336	16,016		195 84	226 29
Corn Brooms ...doz.	Fr. Guiana			2	2		3 20	3 20
Cornmeal & Oatmeal lbs.	D. Guiana			784	784		14 68	14 68
Diamonds (rough) carats	U. Kingdom ...	633				6,675 00		
	U. States	689	1,322			4,128 00	10,803 00	10,803 00
Donkeys ... No.	Dutch Guiana ...	2	2			31 00		31 00

Digitized by Google

EXPORT RETURN FOR THE MONTH OF JULY, 1902.—CONTINUED.

ARTICLES.	COUNTRIES TO WHICH EXPORTED.	QUANTITIES. Produce and Manufacture of the Colony. In Detail.	QUANTITIES. Produce and Manufacture of the Colony. Total.	QUANTITIES. British, Foreign and other Colonial Produce and Manufacture. In Detail.	QUANTITIES. British, Foreign and other Colonial Produce and Manufacture. Total.	VALUE. Produce and Manufacture of the Colony.	VALUE. British, Foreign & other Colonial Produce and Manufacture.	VALUE. TOTAL.
Drugs, Chemicals and Apothecaries' Wares value	D. Guiana						21 80	
	F. Guiana						7 25	29 05
Dry Goods ...val.	U. Kingdom ...						644 20	
	Br. W. Indies ...						30 22	
	D. Guiana						2,819 61	3,494 03
Earthenware ...val.	D. Guiana						7 00	7 00
Fish (dried) ...cwt.	D. Guiana			427			1,651 50	
	F. Guiana			35	462		117 25	1,768 75
Fish (pickled) mackerel brls.	D. Guiana			1			6 50	
	F. Guiana			3	4		22 50	29 00
Fish (pickled) other kinds ...brls.	D. Guiana			7			27 60	
	F. Guiana			2	9		7 50	35 10
Fish (preserved in tins) lbs.	D. Guiana			219			29 35	
	F. Guiana			864	1,083		103 24	132 59
Fish (smoked) ... lbs.	D. Guiana			30			80	
	F. Guiana			523	553		16 10	16 90
Flour ...brls.	D. Guiana			174			620 25	
	F. Guiana			634	808		2,543 25	3,163 50
Fruits (fresh) ...brls.	Br. West Indies ...	9	9			6 48		6 48
Furniture ... ...val.	British West Indies ...						104 00	
	D. Guiana						46 80	150 80
Ganga ... ... lbs.	D. Guiana			200	200		600 00	600 00
Garlic ... ...lbs.	D. Guiana			1,407			42 21	
	F. Guiana			160	1,567		4 80	47 01
Ginger ...lbs.	D. Guiana			109	109		14 00	14 00
Goats ... ...No.	D. Guiana	20	20			24 00		24 00
Glass Manufacture value	U. States						96 00	
	D. Guiana						52 13	148 13
Groceries ... ...val.	D. Guiana						41 61	41 61
Gums ... ... lbs.	U. Kingdom ...	811	811			144 36		144 36
Ground Provisions val.	D. Guiana					96		96
Ham & Bacon ... lbs.	U. States							
	F. Guiana			18			1 71	
				121	139		33 74	35 45
Hardware and Cutlery val.	U. States						51 00	
	D. Guiana						362 58	
	F. Guiana						62 87	476 45
Hay ... ... lbs.	F. Guiana			848	848		7 00	7 00
Hides ... ...No.	U. Kingdom ...	462				690 60		
	France	155				229 40		
	D. Guiana	9	626			8 00		928 00
Isinglass .. ...lbs.	U. Kingdom ...	504	504			125 48		125 48
Iron Sheets (galvd.) cwt.	D. Guiana			10½	10½		52 00	52 00
Old Jewellery ...val.	United Kingdom ...						1,395 00	1,395 00
Kolanuts... ...lbs.	U. Kingdom	2,000	2,000			100 00		100 00
Lard ... ...lbs.	French Guiana ...			4,300	4,300		516 00	516 00
Lumber, G.H. &c. ft.	Br. West Indies ..	1,100				53 87		55 07
	Dutch Guiana... ...	50	1,150			1 20		
Lumber, W.P. ... ft.	D. Guiana			5,400	5,400		113 50	113 50
Lumber, P.P. ...feet	D. Guiana			8,400	8,400		245 00	245 00
Leather (Col.) ... lbs.	D. Guiana	95	95			19 00		19 00

Digitized by Google

EXPORT RETURN FOR THE MONTH OF JULY, 1902.—CONTINUED.

ARTICLES.	COUNTRIES TO WHICH EXPORTED.	QUANTITIES. Produce and Manufacture of the Colony. In Detail.	QUANTITIES. Produce and Manufacture of the Colony. Total.	QUANTITIES. British, Foreign and other Colonial Produce and Manufacture. In Detail.	QUANTITIES. British, Foreign and other Colonial Produce and Manufacture. Total.	VALUE. Produce and Manufacture of the Colony.	VALUE. British, Foreign & other Colonial Produce and Manufacture.	VALUE. TOTAL.
Leather Manufacture val.	United States ...						150 00	
	Dutch Guiana ...						25 76	175 76
Machinery ... "	United Kingdom ...						144 90	
	U. States						45 00	
	Dutch Guiana ...						32 70	... 221 70
Malt ... doz. pts.	D. Guiana			119			118 45	
	F. Guiana			455	574		325 00	443 45
Meats (preserved in tins) lbs.	D. Guiana			96			7 00	
	F. Guiana			504	600		68 50	75 50
Milk do ...lbs.	D. Guiana			96	96		7 20	7 20
Nuts (used as fruit). lbs	D. Guiana			418			22 33	
	F. Guiana			186	604		7 00	29 33
Oats ... ...lbs.	Br. W. Indies ...			55,300			1,050 00	
	F. Guiana			1,264	55,564		19 60	1,069 60
Oils (other than K.O.) galls.	F. Guiana			169	169		99 72	99 32
Old Metal ... lbs.	U. Kingdom ...			10,355	10,355		559 32	559 32
Oleomargarine ... lbs.	D. Guiana			100	100		11 00	11 00
Onions ... ... lbs.	D. Guiana			1,013			32 26	
	F. Guiana			8,650	9,663		173 00	205 26
Opium ... ... lbs.	D. Guiana			20			67 20	
	Fr. Guiana			100	120		331 36	398 56
Paint and Paintstuffs cwt.	F. Guiana			1	1		4 20	4 20
Pigs ... ... No.	D. Guiana	52	52			253 94		253 94
Plantains bunches	Br. W. Indies ...	175	175			36 00		36 00
Plants, Seeds and Orchids ... ...val.	U. States					6 00		6 00
Pork (pickled) ...brls.	D. Guiana			9	9		154 00	154 00
Potatoes ... brls.	D. Guiana			2			9 50	
	F. Guiana			135	137		447 00	456 50
Poultry ... val.	D. Guiana					109 82		109 82
Pulse & Grain ...lbs.	Br. W. Indies ...			3,300			33 00	
	D. Guiana			10,773			195 15	
	F. Guiana			4,139	18,212		85 50	313 65
Rice ... ... lbs.	D. Guiana			1,716			34 00	
	F. Guiana			11,027	12,743		234 00	268 60
Sago ... ... lbs.	D. Guiana			10	10		60	60
Salt ... ... brls.	D. Guiana			15			23 40	
	F. Guiana			10	25		12 00	35 40
Sheep ... ... head	D. Guiana	17	17			31 38		31 38
Shingles ... No.	Br. W. Indies ...	196,000				619 51		
	Dutch Guiana ...	6,000	202,000			15 00		634 51
Ships' Stores ... val.	Various Vessels ...						1,085 22	1,085 22
Soap ... ... lbs.	Br. W. Indies ...			5,345			225 00	
	D. Guiana			774	6,119		26 73	251 73
Spices and Seeds lbs.	D. Guiana			726			37 40	
	French Guiana ...			178	904		7 62	45 02
Tea ... ...lbs.	D. Guiana			76	76		20 00	20 00
Tobacco ... ... lbs.	D. Guiana			120	120		66 00	66 00
Tobacco Pipes (clay) gross.	D. Guiana			2	2		3 00	3 00

Digitized by Google

EXPORT RETURN FOR THE MONTH OF JULY, 1902.—CONTINUED.

ARTICLES.	COUNTRIES TO WHICH EXPORTED.	QUANTITIES. Produce and Manufacture of the Colony. In Detail.	QUANTITIES. Produce and Manufacture of the Colony. Total.	QUANTITIES. British, Foreign and other Colonial Produce and Manufacture. In Detail.	QUANTITIES. British, Foreign and other Colonial Produce and Manufacture. Total.	VALUE. Produce and Manufacture of the Colony.	VALUE. British, Foreign & other Colonial Produce and Manufacture.	TOTAL.
Timber ... cubic feet	United Kingdom ...	23,486				6,533 64		
	Br. West Indies ..	3,028				945 36		
	United States ...	10				5 00		
	Belgium	13,565	40,089			4,069 50		11,553 50
Turpentine (Spirits of) ... ...glns.	French Guiana ...			16	16		11 20	11 20
Unenumerated Goods val.	United Kingdom ...					347 48	814 80	
	Br. West Indies ...						30 20	
	United States... ...					36 00		
	French Guiana ...						32 57	
	Fr. W. Indies ...					72		
	Dutch Guiana ...					11 30	425 76	1,698 83
Vegetables (pesrvd. in tins) ... ... lbs.	French Guiana ...			96	96		12 00	12 00
Waters Aerated doz. bots.	Dutch Guiana ...	9	9	20		2 40	18 00	
	Br. W. Indies ...			87 5/12	107 5/12		103 04	123 44
Whisky ... ...galls.	Br. W. Indies ...			32			68 40	
	Dutch Guiana ...			12	44		39 00	107 40
Wine (Bottled) doz. qts.	Dutch Guiana ...			2	2		7 00	7 00
Woods (Firewood, &c., Wallaba) ... val.	Br. W. Indies ...					619 80		619 80
Molasses ... galls.	Holland	14,900	14,900			2,086 00		2,086 00
Rum ... Proof galls.	United Kingdom ...	346,325				49,378 76		
	Br. N. America ...	1,524				221 60		
	Bermuda	6,077				889 91		
	Newfoundland ...	1,600				232 47		
	France	605				87 95		
	Holland	6,500				950 79		
	Dutch W. Indies ...	6,013				861 62		
	Danish West Indies...	891	363,535			146 16		52,769 23
Sugar ... ...tons	United Kingdom ...	1,301¾				53,614 93		
	U. States	7,635¾				273,670 26		
	Br. N.America ...	1,504¾				53,927 25		
	Bermuda	19¾	10,461¾			801 11		382,013 55
					Total Exports, July, 1902 ...	$ 710,946 99	34,692 66	745,639 65

Custom House, Georgetown, 29th September, 1902.

HERBERT BURROWES, Snr. Statistical Officer,

D. G. GARRAWAY, Comptroller of Customs.

GEORGETOWN, DEMERARA.—Printed and Published every *Wednesday and Saturday*, and on such Extraordinary Days as may be directed by His Excellency the Governor, by "The Argosy" Company Limited, at their Office, Lot 35, Water Street, Robb's Town. Subscription—Four Dollars per annum Single Copies, 4 Cents each.—Wednesday, December 10th, 1902.

Digitized by Google

Vol. XVI.] No. 54.

1,403

The Official Gazette

OF BRITISH GUIANA.

Published by Authority of His Excellency the Governor.

GEORGETOWN, SATURDAY, DECEMBER 13TH, 1902.

Court of Policy Notice.

HALL OF THE COURT OF POLICY,
Georgetown, Demerara,
10th December, 1902.

THE following amendments of the Rules of the British Guiana Building Society, Limited, approved by the Governor and Court of Policy, on the 26th day of November, 1902, are hereby published for general information.

By Command,

J. HAMPDEN KING,
Clerk of the Court.

THE BRITISH GUIANA BUILDING SOCIETY, LIMITED.

Amendments to the Rules contained in the Schedule to Ordinance No. 15 of the year 1891, adopted at a Special General Meeting of Members held in the Society's Office, on the 12th December, 1901.

Rule 12 is hereby repealed.

In Rule 13, the words "taken up subsequent to 30th June, 1891, and," in said Rule are hereby repealed.

In Rule 15, after the word "make" in the 8th line of the said Rule, substitute the words "a Declaration" for the word "affidavit." The words "and the Solicitor's charge for the affidavit, which shall not exceed ten shillings," in the 13th line of the said Rule are hereby repealed.

The following Rule is hereby inserted :—

INVESTMENT BONDS.

"Rule 15. (i.) Investment Bonds may be "issued for the sum of twenty-five "dollars, redeemable for their face "value, at the expiration of 7 years "from the date of issue. These Bonds "shall have a priority of claim on the "assets of the Society.

"ii. The holders of Investment Bonds shall "be entitled to receive from the "Society interest on the capital sum "of such Bonds at the rate of 6 per "cent. per annum. The interest shall "be payable half-yearly on the "fifteenth day of January and July.

"iii. Holders of Investment Bonds shall "receive a certificate in the form of "certificate appended to these Rules "marked B B—Rule 14 relating to "the loss of certificates shall apply to "these Bonds

"iv. The holder of Investment Bonds may "transfer such Bonds, and a fee of 24 "cents per certificate shall be paid for "such transfer.

"v. Investment Bonds shall not partici- "pate in the Bonus divisions of the "Society.

"vi. The provisions attached to the Bonds "shall apply to all Investment Shares "issued prior to the date these rules "are approved by the Governor and "Court of Policy."

Rule 28 is hereby repealed and the following substituted therefor :—

"The Board shall choose their own Chair- "man after the General Meeting held in "August, in each year, and may divide them- "selves into such Committees as they may "think expedient."

Rule 30 is hereby repealed.

Rule 33 is hereby repealed and the following substituted therefor :—

"i. Two Directors shall retire annually, "and the vacancies shall be filled up "by the members, at the half-yearly "General Meeting in August of each "year, the retiring Directors being "eligible for re-election. The names "of all members eligible for the "Directorate shall be posted in the "Office of the Society for fourteen "days previous to this meeting. The "order of retirement shall in the first "instance be by ballot and after- "wards in relation to the order of "their election.

"ii. Should any Director resign or die "during his period of office or other-

Digitized by Google

" wise vacate his seat the remaining " Directors shall fill up the vacancy " except when a vacancy occurs in " connection with the seat of a retir- " ing Director, within one month of " the Half-yearly Meeting at which he " retires, the seat shall remain open to " be filled by such meeting.

" iii. Any Director elected by the Board in " the place of a Director resigning, " dying, or otherwise vacating his seat " during his period of office shall hold " office during such time only as the " Director in whose place he is elected " would have held the same if the " vacancy had not occurred.

" iv. The Board or quorum of Directors, " shall be at liberty to grant two " months leave of absence to a Direc- " tor. not more than two Directors " shall be on leave of absence at the same time "

Rule 36 is hereby repealed and the following substituted therefor:—

" A Director shall vacate his seat :—

" (*a.*) If he becomes *non compos mentis* or " be adjudged an insolvent, or com- " pound with his creditors while hold- " ing office as a Director;

" (*b.*) If his qualification shares shall be in " arrear for two calendar months;

" (*c.*) If he fails to attend the Board Meet- " ings for three ordinary meetings " consecutively without leave of " absence or sufficient reason given to " the satisfaction of the Board;

" (*d.*) If he be absent from the Colony " without leave of the Board;

" (*e.*) If a Special General Meeting con- " vened for such purpose shall so " resolve;

" (*f.*) If in the opinion of a majority of " the Board at a meeting convened " expressly for such purpose by the " Chairman or any three Directors he " shall be found guilty of gross mis- " conduct, or shall do any act pre- " judicial to the interests of the " Society, or not in conformity with " these Rules; Provided always that " any Director who s all be removed " under the last subsection of this " Rule shall be entitled to appeal to " a Special General Meeting against " such removal."

Rule 37 is hereby repealed and the following substituted therefor:—

" (*a*) At every such Special General Meet- " ing the Chairman shall preside, " except in the case of a Meeting by " way of appeal from the removal of a " Director by the Board, at which " Meeting a Chairman other than a " Director shall be chosen by those " present.

" (*b.*) At every such Special General Meet- " ing a majority of the members " entitled to vote personally or by " proxy at such meeting shall have " full power and authority to decide " the questions submitted to it and to " appoint a qualified member as a " Director in the place of any Director " who may be removed.

" (*c.*) Any Director appointed at a Special " General Meeting in the place of a " Director who has been removed " shall hold office during such time " only as the Director in whose place " he is appointed would have held the " same if he had not been removed.

" (*d.*) If the removal of a Director by the " Board shall be annulled by a Special " General Meeting the Director so " removed shall be re-instated "

In Rule 38, line 2, the words—" or by the Committee of Management" are hereby repealed.

Rule 47 is hereby repealed and the following substituted therefor:—

" The Secretary shall be required to place " in the Bank of the Society, at the earliest " opportunity any cash in hand exceeding " $24."

In Rule 49, the words " and generally to advise the Society on legal matters " are hereby added to the end thereof.

In Rule 59, the figures " 12 " are hereby substituted for the figures " 25."

In Rule 60, the following words are hereby repealed, " and in case of neglect to give such notice or to furnish particulars when required he may be fined not more than 24 cents "

Rule 64 is hereby repealed and the following substituted therefor:—

" In the event of any pass book being lost " and notice has been given to the Secretary, " the Board may at their discretion authorise " the Secretary to furnish the member with a " new pass book, marked " duplicate," on " payment of 24 cents."

In Rule 65 the words " sixteenth day " are hereby substituted for the words " second Monday," and the word " five " is hereby substituted for the word " six."

Rule 66 is hereby repealed and the following substituted therefor:—

" (i.) Members not duly paying their sub- " scription shall be fined four cents per " month or fraction of a month on each share " in arrear as regards shares maturing in " seven years, and six cents per month or " fraction of a month on each share in arrear, " as regards shares maturing in five years.

" (ii.) Members not duly paying interest " on advances shall be fined six cents per " dollar for each and every month or fraction " of a month during which interest shall be " in arrear."

Rule 67 is hereby repealed and the following substituted therefor:—

" (*a.*) If the subscription of any member " who has not received an advance from the " Society shall continue in arrear for six " months notice shall be given to such " member at the expiration of such period " requiring him to pay the subscriptions so " in arrear together with any fines that may " have been incurred within 14 days from " the receipt of such notice.

" (*b*) If within the said period of 14 days " such member shall fail to pay the subscrip- " tions so in arrear together with all fines " incurred, the share or shares of such mem-

Digitized by Google

"ber may be cancelled and he shall be "entitled to receive from the Society the "amount subscribed by him with any interest "already credited to his shares, and after "deducting any fines that may have been "incurred."

In Rule 68, line 1, after "his share" the word "may" is hereby substituted for the word "shall," and the words "or interest" are hereby repealed.

Rule 69 is hereby repealed.

Rule 71 is hereby repealed and the following substituted therefor: –

"(*a.*) Any member who has been a "member for three or more months "and has not received an advance, "may with the consent of the Board "and after having given one month's "notice to the Secretary in the form "marked E annexed to these Rules, "withdraw all the money he shall "have paid by the way of Subscrip-"tion, together with such interest "already credited thereon, if any, "and upon the member giving up "the share Certificate.

"(*b.*) The Board shall have power from "time to time to limit the number of "shares that may be withdrawn.

"(*c.*) If the money in hand shall at any "time be insufficient to pay all the "members wishing to withdraw, they "may be paid in rotation according "to their priority of the notices; and "widows and children of deceased "members shall always have priority.

"(*d.*) Shares in course of withdrawal "shall be subject to such other con-"ditions, payments, deductions and "regulations as the Board may deter-"mine, having reference to the "capital, means, liabilities and "general state of the affairs and "funds of the Society."

In Rule 74, the figures "13" are hereby substituted for the figures "14."

In Rule 76, the following words are hereby repealed "that is 75 cents per month on "every $100 advanced."

In Rule 77, line 1, the word "may" is hereby substituted for the word "shall," and the following words are hereby repealed "due regard being had in each case to the "value of the security offered, and the "priority of membership of the applicants."

In Rule 82, line 2, the word "sketch" is hereby repealed.

In Rule 83, lines 3 and 4, the words "at "9 per cent. per annum" are hereby substituted for the words "as provided by Rule "77."

In Rule 85 the words "unless the special "sanction of members in General Meeting is "obtained to hold the property for a longer "period," are hereby added at the end thereof.

In Rule 89, line 1, after "any member "who" the word "may" is hereby substituted for the word "shall."

In Rule 91, the words "or in the Govern-"ment Savings Bank" are hereby inserted after the words "of this Colony."

In Rule 94, line 2, the word "not" is hereby inserted after the words "and if "their decision be," and at line 2 the word "party" is hereby substituted for the word "parties," and the words "it shall be con-"clusive, but if not so" are hereby repealed; and at line 5, the word "party" is hereby substituted for the word "member."

In Rule 96 the words "and no new rule "shall be introduced" are hereby inserted after the words "or repealed," in line 2.

In Rule 99 the following words are hereby repealed, "or the Reserve Fund may be "invested in the shares or in the Security "of any Society incorporated under the "Friendly Societies' Ordinance, 1883, or in "any Company with limited liability incor-"porated by Ordinance or Charter: or in "Government Bonds or other good "security."

Rule 101 is hereby amended as follows:—

In line 6, the word "giving" is hereby repealed and the word "given" substituted "therefor." In line 11 the words "not a "lunar" are hereby repealed; in line 16, the word "Bankers" is hereby repealed, and in line 20 the words "Second Monday" are hereby repealed and the words "sixteenth "day" substituted therefor.

INVESTMENT OF SHARES AND THE CONDITIONS ON WHICH THEY SHALL BE ISSUED.

Rules Nos. 1 to 8, providing for the issue of Investment Shares and the conditions on which they shall be issued, approved by the Governor-in-Council on the 4th day of January, 1894, are hereby repealed.

If the Rules hereby amended or any of them are at any time reprinted under the authority of the Directors of the Society, they may be reprinted as hereby amended, and it shall be lawful to insert therein the additional rules hereby enacted in such places as may be deemed most suitable, and to re-number so far as is necessary, all or any of the said rules.

SCHEDULE REFERRED TO IN THE FOREGOING RULES.

H.

The British Guiana Building Society, Limited.
Established 9th February, 1885,

Incorporated under the British Guiana Building Society, Limited, Ordinance 1891.

INVESTMENT BOND CERTIFICATE.

This is to certify that

No. _____

is the registered holder of _____ Investment Bonds of the value of Twenty-five Dollars each of "The British Guiana Building Society, Limited," bearing interest at the rate of six per cent. per annum, redeemable by the Society at such value at the expiration of seven years from the

_____ day of _____ 19

and subject to the Rules and Regulations of

Digitized by Google

the said Society: the said _____

_____and h heirs, executors, administrators or assigns being entitled to the advantages of such shares.

As witness our hands, this day of 19 .

L.S. } Directors.

Secretary.

Approved by the Governor and Court of Policy this 26th day of November, 1902.

By Command,

J. HAMPDEN KING,
Clerk of the Court.

Government Notices.

GOVERNMENT SECRETARY'S OFFICE,
Georgetown, Demerara,
603. 11th November, 1902.

PERMISSIONS TO OCCUPY AND TEST THE VALUE OF UNOCCUPIED CROWN LAND.

IN accordance with Rule 3 of the Order of the Governor-in-Council of the 8th July, 1902, notice is hereby given that the undermentioned persons have made application to His Excellency the Governor under Section 4, Sub-Section 2 of the Mining Ordinance of 1901 for the exclusive right of occupation and exploration of the following tracts of Crown Land:—

By E. P. Wood.

On a tract of Crown Land containing an area of about 4 square miles situate on the Left Bank of the Kuriebrong River, Left Bank, Potaro River, Essequebo River, bounded on the North by a line extending from a point at the mouth of a small Creek on the Left Bank of the Kuriebrong River, about 7 miles from its mouth, in an Easterly direction for a distance of 4 miles; on the South by a line extending from the mouth of a large Creek on the Left Bank of the Kuriebrong River, about 3 miles from its mouth, in an Easterly direction for a distance of 2½ miles; on the West by the Kuriebrong River; on the East by a line joining the Eastern extremities of the Northern and Southern boundaries.

By M. J. Morpurgo.

A tract containing an area of about 27 square miles, situated near the Kuriebrong River, Potaro River, Essequebo River. The tract starts at a point on the line recently cut for a proposed Road between the Potaro and Mazaruni Rivers, about six miles in from the Potaro River and extends thence North East, a distance of 9 miles, then North West, a distance of 4 miles, thence South East, a distance of 6 miles to the line of the proposed Potaro-Mazaruni Road.

By Fred. Scott.

A tract of about 4 square miles situate on the Right Bank of the Kuriebrong River, and Left Bank, Potaro River, Essequebo River. The tract starts at a point on the Left Bank of the Potaro River, immediately below the site of the abandoned Ichowra Mission and extends thence in a Westerly direction about 1½ miles, thence in a Northerly direction 2 miles, thence in an Easterly direction about 2 miles to the Kuriebrong River.

The above described tracts are shewn on a plan on record in the Department of Lands and Mines.

All persons claiming rights within the areas affected are hereby requested to submit a statement of the same in writing to the Government Secretary on or before the 10th day of January, 1903.

604. 11th November, 1902.

NOTICE is hereby given that application has been made by the undermentioned persons for the exclusive right to search and mine for and when found to take and appropriate Precious Stones, on the undermentioned tract of Crown Land:—

By Messrs. Leveson & Forster of London.

On a tract of 115 square miles of Crown Land situate on the Left Bank of the Kuriebrong River, Left Bank, Potaro River, Essequibo River, bounded on the North by the Yieman Creek, on the South by the Potaro River, on the West by the Kuriebrong River, and on the East by that portion of the line recently cut for a proposed road from the Potaro River to the Mazaruni River, extending from Tumatumari Landing on the Potaro to the Yieman Creek, a tributary of the Kuriebrong, save and except a tract of about 4 square miles applied for by E. P. Wood.

The above described tract is shewn on a sketch plan on record in the Deparment of Lands and Mines.

All persons claiming rights within the area affected are requested to submit a statement of the same in writing to the Government Secretary on or before the 10th day of January, 1903.

By Command,

A. M. ASHMORE,
Government Secretary.

Executive Council Notice.

GUIANA PUBLIC BUILDINGS,
Georgetown, Demerara,
11th December, 1902.

MATTERS connected with the Education Code will (unless too urgent to admit of delay) be considered by the Executive Council as a rule at the first meeting of that body in each calendar month, and during the consideration of such matters only, the doors will be open and the public admitted.

By Order,

J. HAMPDEN KING,
Clerk of the Council.

Digitized by Google

Judicial Notices.

BRITISH GUIANA.—IN THE SUPREME COURT.

In Insolvency. (1876).

Re JACOB BURTON JANSEN, Insolvent.

NOTICE is hereby given that the Insolvent, Jacob Burton Jansen, has applied to the Court for his discharge, and that the Court has fixed Saturday, the 3rd day of January, 1903, for the hearing of the application.

M. P. OLTON,
Registrar.

Registrar's Office of British Guiana, Georgetown, Demerary, this 5th day of December, 1902.

BRITISH GUIANA.—IN THE SUPREME COURT.

In Insolvency No. 23 of 1893.

Re HENRY A. MATTHEWS, Insolvent.

NOTICE is hereby given that the Insolvent, Henry Adolphus Matthews, has applied to the Court for his discharge, and that the Court has fixed Saturday, the 3rd day of January, 1903, for the hearing of the application.

M. P. OLTON,
Registrar.

Registrar's Office of British Guiana, Georgetown, Demerary, this 5th day of December, 1902.

SUPREME COURT OF BRITISH GUIANA.

GENERAL CIVIL JURISDICTION.

THIS 9TH DAY OF DECEMBER, 1902.

In Re J. R. NEBLETT, Solicitor.

By an order of this Court dated the 13th of November, 1902, and served on J. R. Neblett personally on the 15th of the same month, he was required to appear before the Court on the 25th of November last, and show cause why his name should not be struck off the Roll of the Court, and in compliance with that order he has appeared and addressed the Court on his own behalf. No evidence has been tendered by him, and his address is, in effect (what it has been stated by him to be), an appeal to the Court for merciful consideration.

The Order of the 13th of November last was based on facts brought to the knowledge of the Court by two petitions and the proceedings consequential thereon, the two petitioners being sisters and both elderly Portuguese women, illiterate and in humble circumstances. The principal facts admitted or o herwise established may be shortly stated, as follows:—In 1891, one of the petitioners retained J. R. Neblett to recover the sum of $550 and interest alleged to be owing to her on a promissary note of one J. de Freitas, and the other petitioner retained him to defend an action brought against her by the said J. de Freitas for an alleged debt of $160. Between 22nd August and 30th December various sums, in the aggregate amounting to $804 57, were paid by tl e petitioners to J. R. Neblett or his clerk, Mr. Belmonte. In the first mentioned action judgment was given for the plaintiff on the 23rd December, 1901, and the second action was withdrawn on the 2nd January, 1902. On the 20th January, 1902, (*i.e.* about three weeks later) the petitioners presented their first petition to the Court, alleging that they believed they had overpaid their solicitor; that the receipts for the moneys paid by them had been shown to the Registrar who had "interviewed Mr. Neblett, but to no effect"; that they had without effect asked J. R. Neblett for a statement of his disbursements and fees, and for a refund of any balance payable to them; and the petitioners prayed for an order directing him to furnish a statement of all sums received by him and of all his disbursements, including his own fees and the fees of two barristers employed, and to pay the petitioners any balance that might be owing to them. On the 21st April, after report by J. R. Neblett and counter-report by the petitioners, an order was made directing him to furnish a written statement of the several sums received by him from the petitioners to cover fees, costs, charges or disbursements, showing the dates when the several sums were received and the purposes to which they had been applied. On 16th May, J. R. Neblett put in a statement in general terms and annexed to it two bills of costs, and a final order was made referring the petitioners to their ordinary remedy for taxation of the bills of costs. On the 6th August the petitioners presented their second petition, stating that they had had the two bills of costs between J. R. Neblett and themselves taxed, and that he had received in excess of the aggregate amount of the taxed bills the sum of $579 19, and the petitioners prayed that he might be ordered to deposit that amount in the Registry of Court. On the 21st August, Smith, acting C.J., having heard the petitioners and J. R. Neblett, made an order directing J. R. Neblett to lodge with the Registrar by 4 p.m. on the 22nd August, a written statement showing the purposes to which the sum of $839 57, "admitted to have been received by him from the petitioners on account of fees and disbursements" had been applied. No such statement was deposited, but on the consideration of the petition being resumed and J. R. Neblett and the petitioners again heard, the somewhat large amount of $258 50, alleged by J. R. Neblett to have been expended in so-called retainers to counsel, but which he had no claimed in the bills of costs sent in and taxed, and of which a large part was repaid to him by one of the barristers, was allowed to be set off against the moneys paid to him, and an order was made directing him to pay the petitioners the sum of $313 60, being the amount found by the Acting Chief Justice to be due to them. This order was not complied with, but on the 19th of November, the order already mentioned to show cause having been made, $313 60 was, by permission of the Court, received by the Registrar from J. R. Neblett without prejudice to these proceedings.

In his address to the Court Mr. Neblett has contended that, apart from his civil liability to repay any moneys received by his clerk Belmonte, he is no wise responsible or blameworthy in respect of such moneys; that they were received by his clerk without his knowledge and never accounted for to him; that he threatened to take criminal proceedings againt Belmonte in respect of those moneys, and was only prevented so doing by the entreaties of Belmonte's friends, but that he dismissed Belmonte before the petitioners' first petition was presented. Mr. Neblett also contended that from physical infirmity he was obliged to employ others to aid him in his work, and was obliged to rely on them more than other solicitors would find necessary. We are unable to see that either of these contentions can be relied on. Mr. Neblett's imperfection of sight which does not prevent his countersigning cheques or render him incapable of examining accounts, is not a sufficient excuse for his behaviour in this matter, and the accusation of criminal misconduct now put forward against his clerk is for the first time made at the close of these lengthy proceedings, and is not supported by any evidence. Belmonte may have been dismissed by Mr. Neblett before the first petition was presented, but there is no evidence in support of the statement that he was then dismissed, or was dismissed on account of the misappropriation of these or other moneys; on the contrary, not only did Mr. Neblett state in Court that although he knew Belmonte was receiving moneys on his behalf and told him to bring all receipts for counter-signature, he never forbade Belmonte's receiving money for him or took any steps to prevent clients making payments to Belmonte, but also a few days before the first petition was presented, Belmonte attended as his clerk at the hearing of a case in this Court, and on the 16th May last at the foot of the general statement already mentioned there appears this note above Mr. Neblett's signature:—"Amounts paid by you to Mr. Belmonte and applied as costs in the said matters by him, as shown by bill of costs hereto attached and prepared by him, &c." Even if the facts just mentioned were absent, the Court could not, on the present unsupported statement of Mr. Neblett, conclude Belmonte guilty of conduct amounting to a crime, and under all the circumstances sees no reason for holding that the fact that some of the moneys paid by the petitioners were paid to Belmonte, absolves Mr. Neblett from blame in this case.

Fromthe facts already stated, which are established, it appears that between August and December, 1901, there was paid into Mr. Neblett's office an aggregate amount exceeding by $208 60 the total amount ($595 97) claimed by his untaxed bills of costs, and in respect of retainers, and greater by $313 60 than the sum ultimately allowed him. The aggregate amount so paid was, it is clear, largely in excess of what might reasonably have been required to meet any past or prospective outlay in the actions in which his services were retained, and as he has wholly failed to show that any of the moneys paid were paid in respect of other legal business those actions alone can be considered. These sums would not have been paid if not asked for, and there can we

Digitized by Google

think be little doubt that they were paid by these women in reliance on their legal adviser's representations that the moneys were required for the purposes of the proceedings in which they were then concerned. Clients (with but few exceptions) cannot themselves estimate the sums reasonably necessary for carrying on legal proceedings and are forced to rely on their solicitor's representations in the matter, and if a solicitor in abuse of the confidence reposed in him, either in person or through his clerk, demands and receives sums largely in excess of what may reasonably be required, he is guilty of misconduct. Apart, however, from the question how the moneys were obtained by Mr. Neblett from his clients, it was his duty when it was brought to his notice that he had been overpaid, to return to them any excess in his hands. This he has failed to do from January last, when his clients asked for a statement and settlement of accounts, up to 19th November last, objections of many kind having been raised, many of which he has never attempted to sustain. Even if when a demand was first made on him he was uncertain of its validity, it is difficult to see on what ground, after bills of costs were rendered, the excess over the amount of the untaxed bills and of any so-called retainers, was not at once paid, and after those bills were taxed non-payment (no excuse for withholding the money being shewn) was still more reprehensible, and after the order of the 23rd of August was made, the continued withholding of the petitioners' money was altogether indefensible. The fact, which has come to light in the course of these proceedings, that Mr. Neblett kept no books and therefore had some difficulty in dealing with this matter is in our opinion, an aggravation and not an extenuation of his misconduct. It is the duty of solicitors to keep proper books shewing their receipts and disbursements on behalf of their clients, and the omission to keep such books cannot be regarded as any palliation of misconduct such as that now under consideration. Proceedings like the present, are not for the purpose of enforcing a solicitor's civil liability, but are an exercise of the Court's punitive and disciplinary jurisdiction over its own officers and are intended for the punishment of their misconduct or the enforcing of honourable conduct on their part.

It has been said by Mr. Neblett that his past career as a solicitor has been free from reproach. We regret to say the records of the Court do not altogether sustain that statement; but the Court will not enter further into that on this occasion. Mr. Neblett was, however, bound, in the performance of his duty as a solicitor to render accounts to his clients and to refund the money which he had improperly obtained in excess of his fees and disbursements without any delay, without rendering it necessary for them to apply to the Court in the matter. Not having done so, he has been guilty of misconduct as an officer of the Court which cannot be overlooked. The Court recognizes that he has taken steps to restore their money to his clients, but such restoration has been delayed till the very last moment. In the hope, however, that his future conduct will be such as becomes an officer of this Court and a member of the honourable profession to which he belongs, and with the object of enabling him to redeem his reputation, the Court abstains from imposing the extreme penalty of removal of his name from the Roll of the Court, but cannot do less than order that he be suspended from practising as a solicitor for twelve months from the date of this Order.

HENRY A. BOVELL, C.J.
A. V. LUCIE SMITH, J.
R. A. SWAN, Actg. J.

Militia Notice.

MILITIA ORDERS.

By Colonel S. LUSHINGTON,
Commandant, British Guiana Militia,
Head Quarters, Georgetown,
12th December, 1902.

DUTIES.

1. Officer on duty for the ensuing week :—Captain Cleare.
Next for duty :—2nd Lieut. Stubbs.
N.C. Officer on duty :—Sergt. Taite.
Next for duty :—Sergt. Gravesande.

VACATION.

2. In accordance with the Drill Programme for 1902-1903, there will be no Drills or Parades (unless specially ordered) from the 15th December, 1902, to 15th January, 1903.

CYCLE CORPS.

3. The name of Captain F. Green has been erased from the roll of the British Guiana Militia Cycle Corps consequent on his resignation from the British Guiana Militia.

ARTILLERY.

PARADES.

4. The following is the detail of Parades for the ensuing week :—
Monday, 5 p.m.—Annual Examination for Gunnery (Eve Leary.)
Tuesday, 4.30 p.m.—Annual Examination for Gunnery (Fort.)
Tuesday, 8 p.m.—Annual Examination for Gunnery (Fort.)

PROMOTIONS.

BAND.

5. The following promotions will take effect from the 1st instant :—
3rd Class No. 1,850 J. D'Abreu to be 2nd Class Bandsman.
2nd Class Band Apprentice J. Leal to be 3rd Class Bandsman.

By Order,

R. S. MARSHALL, Major,
Adjutant, British Guiana Militia.

Transports and Mortgages.

Counties of Demerary and Essequebo.

27TH DECEMBER, 1902.

[FIRST PUBLICATION.]

THE following TRANSPORTS and MORTGAGES are intended to be passed before one of the Judges of the Supreme Court of British Guiana, on any day after Saturday, the 27th day of December, 1902, which such Judge shall be pleased to appoint, viz. :—

1. By Marie Evelyn Martin, spinster, of lot 12, Henry Street, as a legatee under the last will and testament of Hannah Stevenson, deceased, and by Isabella Forbes, spinster, of lot 12, Henry Street, as having a life interest in and to the property hereinafter described under the last will and testament of the said Hannah Stevenson, deceased, TRANSPORT of the east half of lot number 14 (fourteen), section A, which forms a half share in the village of Queenstown, in the Parish of Saint John, in the county of Essequebo and in the colony of British Guiana, with the buildings thereon,—to and in favour of Charles Philip James, of Queenstown, Essequebo.

2. By Julia Candida Perreira, of lot 29, Regent Street, in the city of Georgetown, widow, the south half of lot 13 (thirteen), part of plantation Werk-en-Rust, situate on the east bank of the River Demerary, between plantation Vlissengen on the north, and plantation Le Repentir on the south, which said lot is known and described on a diagram of a section of the Lodge Village, being part of plantation Werk-en-Rust, situate in the county of Demerary, colony of British Guiana, by John Peter Prass, Sworn Land Surveyor, dated the 29th day of October, 1885, and deposited in the Registrar's Office of British Guiana, on the 11th day of December, 1885, subject to the following conditions, that is to say, that no house or building shall at any time hereafter be erected or put up by the purchaser within three roods of the edge of the road in front of the said lot and that he shall keep up in good order the said road and drains parallel thereto to the extent of the façade of the said half lot without the buildings thereon,—to and in favour of Antonio Rodrigues, of Lodge Village, aforesaid.

3. By the Administrator General of British Guiana, as representing the estate of Manoel Mendonca, insolvent, by Maria Jose de Freitas, widow, of 81, Camp Street, Georgetown, as sole executrix to the estate of Jose Francisco de Freitas, deceased, to whom she was married in community of goods, the said Manoel Mendonca and Jose Francisco de Freitas, having had vested in them by Order of the Supreme Court the property, estate and effects of Jose Severiano Mendonca, by Manoel Mendonca, junior, of 63, Middle Street, Georgetown, and Julia Gonsalves, widow, of 38, Main Street, Georgetown, the said Maria Jose de Freitas, Manoel Mendonca, junior, Julia Gonsalves and Jose Severiano Mendonca, in his lifetime being the heirs, *ab intestato*, of Francisco Mendonca, deceased, who was married in community of goods to the aforesaid Manoel Mendonca, TRANSPORT of *firstly*, the east halves of lots numbers 62 (sixty-two) and 63 (sixty-three), situate in North Cumingsburg, city of Georgetown, county of Demerary, with the buildings thereon, and, *secondly*, the south half of Mud Lot number 11 (eleven), and Mud Lot number 12 (twelve), situate in North Cumingsburg district, in the city of George-

Digitized by Google

town, county of Demerary, with thebuildings thereon, —to and in favour of the estate of Jose Francisco de Freitas, deceased.

4. By the Administrator General of British Guiana, as representing the estate of Manoel Mendonca, insolvent, by Maria Jose de Freitas, widow, of 81, Camp Street, Georgetown, as sole executrix to the estate of Jose Francisco de Freitas, deceased, to whom she was married in community of goods, the said Manoel Mendonca and Jose Francisco de Freitas, having had vested in them by order of the Supreme Court the property, estate and effects of Jose Severiano Mendonca, by Manoel Mendonca, junior, of 63, Middle Street, Georgetown, and Julia Gonsalves, widow, of 38, Main Street, Georgetown, the said Maria Jose de Freitas, Manoel Mendonca, junior, Julio Gonsalves and Jose Severiano Mendonca, in his lifetime being the heirs, *ab intestato*, of Francisco Mendonca, deceased, who was married in community of goods to the aforesaid Manoel Mendonca, TRANSPORT of lot number 36 (thirty-six), in that part of Georgetown called Lacytown as laid down and defined on the plan of the town districts, situated on the lands of the Vlissengen estate, made by the Sworn Land Surveyor, Luke M. Hill, dated 17th June, 1879, and deposited in the Registrar's Office of the counties of Demerary and Essequebo, on the 1st of November, 1879, said plan having been approved of by the Governor and Court of Policy, on the 22nd of September, 1879, and deposited in the Registrar's Office aforesaid, in pursuance of the provisions of section sixty-four of Ordinance number 2 of the year 1876, said lot number 36 (thirty-six), being subject to the lien of the Receiver General of British Guiana, and all the buildings and erections thereon,—to and in favour of Sylvestre dos Santos, of Wortmanville, Georgetown.

5. By Jose Nunes, of S½ Lot 37 (thirty-seven), Virginia, Mahaica, in his own right and as having been married in community of property to his wife, Virginia Nunes, late Mendonca, born Gonsalves, the said Virginia Nunes, late Mendonca, born Gonsalves, being one of the heirs under the last will and testament of her father, Francis Gonsalves Marreta, also known as and called Francis Gonsalves, deceased, and also one of the heirs under the last will and testament of her mother, Leopoldina Gonsalves Marreta, deceased, who was married in community of property to her husband, the said Francis Gonsalves Marreta, also known as and called Francis Gonsalves, deceased, a FIRST MORTGAGE on, *firstly*, south half lot number 37 (thirty-seven), part of plantation Virginia, situate on the western bank of the Mahaica creek, in the county of Demerary, laid out and defined on a diagram by the Sworn Land Surveyor, Charles Houghton, dated 24th October, 1843, deposited in the Registrar's Office of the counties of Demerary and Essequebo on the 14th of April, 1858, with all the buildings and erections thereon; *secondly*, on all and singular the stock-in-trade, good will, goods, wares, merchandise, fixtures, utensils and further appurtenances of every description, book and other debts and choses in action or at law, belonging to and owned, used, and held by him as carrying on business as a retail spirit, provision and dry goods dealer at the said lot 37 (thirty-seven), Virginia Village, Mahaica, in the county of Demerary and on all and singular other the appurtenances of every description of the said business, and on all other stock-in-trade, good will, goods, wares, merchandise, fixtures, book and other debts, choses in action, which may hereafter be brought in or taken into the said business, either to supplement those at present existing, or in substitution thereof, or in addition to the same, or which may be due to him, or be owned, used and held by him in connection with the said business and any extension thereof, and in any trade or trades, business or businesses now or hereafter to be carried on by the said Jose Nunes in or about the said premises or elsewhere,—to and in favour of Jose Norberto Pereira, of 225, Murray Street, Georgetown, in the county of Demerary.

6. By Augusto Fernandes, of 195, Camp Street, in the city of Georgetown, a FIRST MORTGAGE on lot number 23 (twenty-three), in that part of Georgetown called Bourda, as laid down and defined on a plan of the town districts, situated on the lands of the Vlissengen estate, made by the Sworn Land Surveyor, Luke M. Hill, dated 17th June, 1879, and deposited in the Registrar's Office, of the counties of Demerary and Essequebo, on the 1st of November, 1879, said plan having been approved of by the Governor and Court of Policy, on the 22nd September, 1879 and deposited in the Registrar's Office aforesaid, in pursuance of the provisions of section sixty-four of Ordinance No. 2 of the year 1876, and on all the buildings and erections thereon,—to and in favour of the Hand-in-Hand Mutual Guarantee Fire Insurance Company of British Guiana, Limited.

7. By the Administrator General of British Guiana, as representing the estate of Chan She, otherwise called Mary Campbell, widow, an insolvent, TRANSPORT of an undivided half of south half of lot number 9 (nine), part of the front lands of plantation Henrietta, situate on the west or Arabian coast of Essequebo, laid out and defined on a map of the front lands of plantation Henrietta by John B. Greene, Sworn Land Surveyor, dated Demerary, 1842, deposited in the Registrar's Office of the counties of Demerary and Essequebo on the 17th March, 1847, with the whole of a building used as a bakery, and the undivided half of the other buildings and erections thereon, save and except a horse stable and waggon shed, the property of Edmund Chu Sam-You,—to and in favour of William Man-Son-Hing.

8. By John Correia, of High Street, Georgetown, TRANSPORT of one undivided third part or share of the north half of lot number 10 (ten), part of a piece of land being part of plantation La Retraite, situate on the west bank of the river Demerara, and known on the chart of the Sworn Land Surveyor, A. Buchanan, deposited in the Registrar's Office of the counties of Demerary and Essequebo, with one undivided third part or share in a building thereon containing three rooms, but save and except a building thereon belonging to Israel Fraser, and save and except a building thereon belonging to Johanna Cole, single woman, and also save and except a building thereon belonging to William Phœnix,—to and in favour of William Fraser, of Plantation La Retraite, aforesaid.

9. By the Riverside Wharf Company, Limited, TRANSPORT of the east half of lot number 177 (one hundred and seventy-seven), part of the west half of Plantation La Penitence, situate on the east bank of the River Demerara, in the colony of British Guiana, the said east half lot number 177 being laid down and defined on a diagram of a portion of the front lands of the said Plantation La Penitence, showing the extension of the lots known as Albuoy's Town, made by John Peter Prass, dated 23rd February, 1888, and deposited in the Registrar's Office of British Guiana, on the 24th November, 1888,—to and in favour of Christian Evans, of lot 177, Albuoy's Town, single woman.

10. By Clara Emelina Denny, assisted as far as need be by her husband, Solomon Nurse Denny, both of 147, Alexander Street, Lacytown, in the city of Georgetown, a FIRST MORTGAGE on south half of lot number 147 (one hundred and forty-seven), in that part of Georgetown called Lacytown, as laid down and defined on the plan of the town districts, situated on the lands of the Vlissengen estate, made by the Sworn Land Surveyor, Luke M. Hill, dated 17th June, 1879, and deposited in the Registrar's Office of the Counties of Demerary and Essequebo, on the First of November, 1879, said plan having been approved of by the Governor and Court of Policy on the 22nd of September, 1879, and deposited in the Registrar's Office aforesaid, in pursuance of the provisions of section sixty-four of Ordinance No. 2 of the year 1876, subject to the lien of the Receiver General of British Guiana, and all the buildings and erections thereon,—to and in favour of The Demerara Mutual Life Assurance Society, Limited.

11. By Francisco Vieira, of Anna Catherina, West Coast, Demerara, the Administrator General of British Guiana, as the Official Receiver of the estate of Jose Nuno Correia, an insolvent, and Carlos Conrado Gonsalves, Manoel Gomes and Alexander Price Plantagenet Mackey, all of Water Street, in the city of Georgetown, as the assignees of the property of John Gabriel Vieira, an insolvent, the said Francisco Vieira, Jose Nuno Correia, as having in marriage in community of property his wife, Zepherina Augusta Correia, born Vieira, and the said John Gabriel Vieira, being the heirs under the last will and testament of Antonio Vieira, deceased, as declared by the Supreme Court of British Guiana, on the 27th day of March, 1902, in the judgment in an action by Francisco Vieira and others *versus* Joaquim de Souza and others, No. 65 of 1901, TRANSPORT of, *firstly*, north half of lot number 8 (eight) situate in Den Amstel Village, west sea coast of the county of Demerary, on the south side of the public road running east and west through the said Village with the buildings thereon, and, *secondly*, east half of lot No. 2 (two) north of public road section A, part of Plantation Den Amstel, situate on the west sea coast of the county of Demerary in the colony of British Guiana as laid down and defined on a diagram by the Sworn Land Surveyor, M. Newlands, dated January, 1854, deposited in the Registrar's Office of Demerary and Essequebo on the twelfth day of October, 1854, but subject to and for the general uses and purposes of the proprietors of lots on said Plantation Den Amstel, no building thereon,—to and in favour of Jose Vieira of Den Amstel, West Coast, Demerary.

12. By Jose Vieira of Den Amstel, West Coast Demerary, TRANSPORT of east half of lot number

Digitized by Google

2 (two), north of public road section A, part of Plantation Den Amstel, situate on the west sea coast of the county of Demerary in the colony of British Guiana, as laid down and defined on a diagram by the Sworn Land Surveyor, M. Newlands, dated January, 1854, deposited in the Registrar's Office of Demerary and Essequebo, on the 12th day of October, 1854, but subject to and for the general uses and purposes of the proprietors of lots on said Plantation Den Amstel, no building thereon,—to and in favour of Boodeah, of Den Amstel aforesaid, single woman, and a native of this colony.

13. By Maria Assumpcão D'Ornellas, assisted as far as need be by her husband, Manoel D'Ornellas, both of Columbia, east sea coast of Demerary, TRANSPORT of the abandoned Plantation Columbia, situate on the east sea coast of Demerary, being about 100 (one hundred), roods façade by the usual depth, and bounded on the east by Glazier's Lust, on the west by Dantzic, with all the buildings and erections thereon,—to and in favour of Leopold Curtis Charles, of Brickdam, Georgetown.

14. By George Russell Garnett, in his quality as the duly constituted attorney in this colony of Arthur Braud, of 37, Rue Ampère, Paris, a FIRST MORTGAGE on Plantations Eendragt and Mon Repos, cultivated as one estate and known as Plantation Mon Repos, being and lying on the east sea coast of the county of Demerary, in the colony of British Guiana, between Plantation Good Hope on the east side and Plantation Triumph on the west side, and on all the buildings, erections, machinery, cultivation, produce, live stock, cane punts and all other appurtenances at present on the estate, or which may be hereafter supplied to the estate to supplement those at present existing or in substitution thereof,—to and in favour of Booker Brothers, McConnell and Company, Limited, of number 21, Mincing Lane, London, E.C.

15. By Sarah Elizabeth Fordyce, of lot 74, Breda Street, Georgetown, single woman, as one of the heirs, *ab intestato*, of her father William Fordyce, the younger, deceased (who was one of the heirs, *ab intestato*, of his father, Alexander Fordyce, the elder, deceased, the said Alexander Fordyce, the elder, having been one of the heirs under the last will and testament of his father, William Fordyce, the elder, deceased, and having also been one of the heirs, *ab intestato*, respectively, of Elizabeth and Janet Fordyce, both deceased, also children of the said William Fordyce, the elder, deceased, and heirs under his said will, and who was also one of the heirs, *ab intestato*, of his mother Jane Fordyce, born Watley, deceased, who was married in community of goods to the said Alexander Fordyce, the elder, deceased, and who was also one of the heirs, *ab intestato*, of his uncle John Fordyce, deceased, the said John Fordyce having been another of the children of the said William Fordyce, the elder, deceased, and one of the heirs under his said will and having also been one of the heirs, *ab intestato*, of the said Elizabeth and Janet Fordyce, both deceased), and as one of the heirs, *ab intestato*, of her mother Cornelia Fordyce, born Mercurius, deceased, who was married in community of goods to the said William Fordyce, the younger, deceased, and as one of the heirs, *ab intestato*, of Isabella Fordyce, deceased (who was another of the children of the said William Fordyce, the elder, deceased, and also one of the heirs under his said will, and who was also one of the heirs, *ab intestato*, of the said Elizabeth, Janet and John Fordyce, all deceased); and by Herman Adolphus Loncke, also of 74, Breda Street, Georgetown, as having been married in community of goods to Georgiana Isabella Loncke, born Fordyce, who was another of the heirs, *ab intestato*, of her father the said William Fordyce, the younger, deceased, and another of the heirs, *ab intestato*, of her mother the said Cornelia Fordyce, deceased, and another of the heirs, *ab intestato*, of the said Isabella Fordyce, deceased; and by Alexander Fordyce, the younger, of Morawhanna, North West District, as another of the heirs, *ab intestato*, of his father the said William Fordyce, the younger, deceased, and another of the heirs, *ab intestato*, of his mother the said Cornelia Fordyce, deceased, and another of the heirs, *ab intestato*, of the said Isabella Fordyce, deceased; and by Charles Henry Fordyce, of Hydronie Village, East Bank, Essequebo River, as the sole heir, *ab intestato*, of his father Donald Fordyce, deceased (who was one of the heirs, *ab intestato*, of his father the said Alexander Fordyce, the elder, deceased, and also one of the heirs, *ab intestato*, of his mother the said Jane Fordyce, deceased), and as one of the heirs *ab intestato*, of the said Isabella Fordyce, deceased; and by Jane Spooner, of Hydronie Village aforesaid, widow, as having been first married to the said Donald Fordyce in community of goods; and by Charles Abrams, of Parika Village, East Bank, Essequebo River, as having in marriage in community of goods Elizabeth Abrams, the mother of the said Francis Spooner, deceased, and his heir, *ab intestato*, the said Francis Spooner having been married in community of goods to the said Jane Spooner, late Fordyce, TRANSPORT of lot number 3 (three), part of the lands of plantation Le Destein, situate on the east bank of the Essequebo River, bounded on the east by plantation Farm, on the west by plantation Orangestein, and on the north by the Essequebo river, said lot being the full depth of the estate, and laid down on a diagram thereof by the Sworn Land Surveyor, Hugh McTavish, dated the second of July, 1862, and deposited in the Registrar's Office of the counties of Demerary and Essequebo on the seventeenth of November, 1864, and with the right of drainage of the said lot through the draining trench and koker or tunnel upon and in front of lot number 1 (one), subject to the payment of one-third of the expense either in money or labour of keeping up the drainage of the whole estate and the said koker or tunnel,—to and in favour of Badoolah, of plantation Bel Air, on the East Coast of the county of Demerary, and Mahomedally, of Vergenœgen Long Dam, on the West Coast of the county of Demerary, both East Indians.

Registrar's Office of British Guiana, Georgetown, this 12th day of December, 1902.

M. P. OLTON,
Registrar.

Counties of Demerary and Essequebo.

20TH DECEMBER, 1902.

[SECOND PUBLICATION.]

THE following TRANSPORTS and MORTGAGES are intended to be passed before one of the Judges of the Supreme Court of British Guiana, on any day after Saturday, the 20th of December, 1902, which such Judge shall be pleased to appoint, viz. :—

1. By Bartold dos Ramos, of Sparendaam, east coast of Demerary, TRANSPORT of an undivided half part or share of and in lot number 11 (eleven), north part of that part of the lands of Plantation Goedverwagting and Sparendaam, now known as Plantation Goedverwagting, called Sparendaam, situate on the east sea coast of the county of Demerary, in the colony of British Guiana, bounded on the east by Plantation Plaisance, on the west by Plantation Ogle, on the north by the sea, and on the south by the line of the Demerara Railway Company, as laid down and defined on a supplementary diagram to one made by the undersigned on the 7th of June, 1855, and deposited in the Registrar's Office of Demerary, on the 28th June, 1855, showing an omission of two roods of reserved land, on said seventh of June, 1855, between No. 1 and the Railway land, and which has been subsequently sold, this supplemental diagram is made to rectify said error, by James Shanks, Sworn Land Surveyor, Demerara, 28th May, 1859, and deposited in the Registrar's Office of the counties of Demerary and Essequebo, on the 12th of August, 1859, with one building on the said lot 11 (eleven), presently occupied by the said Bartold dos Ramos,—to and in favour of William Henry King, of Sparendaam, aforesaid.

2. By John Taylor, of lots 15 and 16, Queen Street, and George Walter Wood, of lot 17, Water Street, Georgetown, in their quality as executors under the last will and testament of Joseph Taylor, deceased, and Rose Taylor, widow, in her own right, as having been married in community of property, to the said Joseph Taylor, deceased, TRANSPORT of lot number 23 (twenty-three), in that part of Georgetown called Bourda, as laid down and defined on a plan of the Town Districts, situated on the lands of the Vlissengen estate, made by the Sworn Land Surveyor, Luke M. Hill, dated 17th June, 1879, and deposited in the Registrar's Office, of the counties of Demerary and Essequebo, on the first of November, 1879, said plan having been approved of by the Governor and Court of Policy on the 22nd September, 1879, and deposited in the Registrar's Office aforesaid, in pursuance of the provisions of section sixty-four of Ordinance No. 2 of the year 1876, and all the buildings and erections thereon,—to and in favour of Augusto Fernandes, of Camp Street, Georgetown.

3. By Augustus Walker, of Lamaha Street, Georgetown, a FIRST MORTGAGE on east half of lot number 37 (thirty-seven), situate in that part of Georgetown called Queenstown Ward, as laid down defined on the plan of the district, situated on the lands of the Thomas estate, made by the Sworn Land Surveyor, Luke M. Hill, C.E., dated 1st September, 1887, and deposited in the Office in Georgetown of the Registrar of the colony of British Guiana, on the 7th day of April, 1888, in pursuance of the provisions of section 5 of Ordinance 3 of 1887, said lot number 37 (thirty-seven) being subject to the bye-laws and regulations passed by the Mayor and Town Council of

Digitized by Google

Georgetown, on the 15th May, 1888, and sanctioned by the Governor and Court of Policy on the 10th July, 1888, and on the buildings and erections thereon, save and except one vat,—to and in favour of Bhowany Persaud, of Kitty Village, East Coast, Demerara.

4. By George Russell Garnett, in his quality as the duly constituted attorney in this colony of Arthur Braud, of 37, Rue Ampère, Paris, a FIRST MORTGAGE on Plantations Eendragt and Mon Repos, cultivated as one estate and known as Plantation Mon Repos, being and lying on the east sea coast of the county of Demerary, in the colony of British Guiana, between Plantation Good Hope on the east side and Plantation Triumph on the west side, and on all the buildings, erections, machinery, cultivation and further appurtenances thereon and thereto belonging—to and in favour of Booker Bros., McConnell and Company, Limited, of number 21, Mincing Lane, London, E.C.

5. By the Colony of British Guiana, TRANSPORT of lots numbers 22 (twenty-two) and 23 (twenty-three), south section of Government land in Canal No. 2, said lots being laid down and defined on a plan of certain portions of Government land in Canals Nos. 1 and 2 polder, in the county of Demerary and colony of British Guiana, by Frank Fowler, acting Crown Surveyor, dated 29th March, 1902, and deposited in the Registrar's Office, on 6th May, 1902, —to and in favour of Chatharu, No. 54,780, ex *Volga*, 1892, a male East Indian Immigrant, of Canals 1 and 2 polder, aforesaid.

6. By Emma Jane Gourick, assisted as far as need be by her husband, George Gourick, both residing at Lot No. 48, Light Street, Albert Town district, Georgetown, George Loxdale, or Hercules, bachelor, by his attorney in this colony, Richard David Nurse, residing in Robb Street, Bourda district, Georgetown, and Catherine Christian Loxdale, or Hercules, spinster, residing at lot No. 48, Light Street, Albert Town district, Georgetown, a FIRST MORTGAGE on the east half of lot number 45 (forty-five), situate in South Newburg, Werk-en-Rust district, in the city of Georgetown, and on all the buildings and erections thereon, save and except a cottage on the said half lot belonging to Ellen Schutters, and another cottage belonging to Joseph Sundock,—to and in favour of The British Guiana Building Society, Limited, of Nos. 1, 2 and 3, High Street, Georgetown.

7. By Remigio Ferreira, of lot 127, Murray Street, Georgetown, TRANSPORT of lot number 27 (twenty-seven), in that part of Georgetown called Bourda, as laid down and defined on the plan of the Town Districts, situated on the lands of the Vlissengen estate, made by the Sworn Land Surveyor, Luke M. Hill, dated 17th June, 1879, and deposited in the Registrar's Office of the counties of Demerary and Essequebo, on the first of November, 1879, said plan having been approved of by the Governor and Court of Policy, on the 22nd of September, 1879, and deposited in the Registrar's Office, aforesaid, in pursuance of the provisions of section sixty-four of Ordinance No. 2 of the year 1876, with all the buildings and erections thereon,—to and in favour of Edith Larrouy, the wife of Francis Isidore Larrouy, both of 178, Albert Street, Bourda, Georgetown.

8. By Edith Larrouy, assisted as far as need be by her husband, Francis Isidore Larrouy, both of 178, Albert Street, Bourda, Georgetown, a FIRST MORTGAGE on lot number 27 (twenty-seven), in that part of Georgetown called Bourda, as laid down and defined on the plan of the Town Districts, situated on the lands of the Vlissengen Estate, made by the Sworn Land Surveyor, Luke M. Hill, dated 17th June, 1879, and deposited in the Registrar's Office of the counties of Demerary and Essequebo, on the first of November, 1879, said plan having been approved of by the Governor and Court of Policy on the 22nd of September, 1879, and deposited in the Registrar's Office, aforesaid, in pursuance of the provisions of section sixty-four of Ordinance No. 2 of the year 1876, subject to the lien of the Receiver General of British Guiana and on all the buildings and erections thereon,—to and in favour of The British Guiana Building Society, Limited, of lots Nos. 1, 2 and 3, High Street, Georgetown.

Registrar's Office of British Guiana, Georgetown, this 5th day of December, 1902.

M. P. OLTON.
Registrar.

Counties of Demerary and Essequebo

13TH DECEMBER, 1902.

[THIRD PUBLICATION.]

THE following TRANSPORTS and MORTGAGES are intended to be passed before one of the Judges of the Supreme Court of British Guiana, on any day after Saturday, the 13th day of December, 1902, which such Judge shall be pleased to appoint, viz.:—

1. By the Colony of British Guiana, TRANSPORT of three pieces or parcels of land, parts of Plantation Maria's Pleasure, situate on the eastern side of the island of Wakenaam, Essequebo River, in the county of Essequebo, and colony of British Guiana, said pieces or parcels of land being delineated in red and marked C. D. and E. on a plan of the said plantation, by Henry H. Bougl6, Government Surveyor, dated 26th March, 1901, and deposited in the Registrar's Office on the 19th February, 1902, reserving to the present and future proprietors of Section A. of the said plantation the right of drainage through the draining trench dividing the said parcels or pieces of land D. and E.—to and in favour of Deelbur No. 353, ex *Simla*, 1,859, a male East Indian immigrant of Maria's Pleasure aforesaid.

2. By Gobin, No. 33,308, ex *Allanshaw*, 1887, and Padarutt No. 33,515, ex *Allanshaw*, 1887, both of Enmore, East Coast Demerary, male East Indian immigrants, TRANSPORT of two undivided fifth parts or shares of and in the Plantation New Bee Hive situated on the east sea coast of Demerary in the county of Demerary, in the colony of British Guiana, save and except such parts or portions, lot or lots of land on said plantation New Bee Hive as have been transported to other parties,—to and in favour of Ramawoter, No. 8,175, ex *Atlanta*, 1875, a male East Indian immigrant, of Nabaclis, east sea coast of Demerary.

3. By Haraksingh, male, No. 68,279, ex *Sheila*, 1894, of Mahaica, TRANSPORT of the east half of the west half of a tract of Crown land situate on the left bank of Mahaica Creek, starting at a paal opposite a point about 465 roods above the mouth of Big Biabu Creek, and extending thence N 18° 51′ E 252½ roods thence N 71° 09′ W 100 roods thence S. 18° 61′ W 347½ roods, and containing one hundred acres, as shown on a diagram thereof, by George D. Bayley, Government Surveyor, dated 27th June, 1900, and annexed to the orignal grant of the said piece of land, the said east half of the west half of the said tract of Crown land, being subject to the conditions of the said grant,—to and in favour of Ghasee, No. 168, ex *Sylhet*, a male East Indian immigrant of Enmore, East Coast of Demerary

4. By Milicent Melvira Elliot, assisted as far as need be by her husband, Charles Henry Elliot, both of lot 56, Albert Town, a FIRST MORTGAGE on west two-thirds of lot 56 (fifty-six), Fifth Street, Albert Town, in the city of Georgetown, and on all the buildings and erections thereon, subject to a certain agreement of lease of a certain portion of the said property, entered into by and between Andrew Edward Filmer and James Edmund Lyall Blackburn, dated 1st September, 1892, and the transfer thereof to Selina Prince, widow, dated 3rd November, 1899, and save and except the buildings and erections on the said leased being the property of the said Selina Prince,—to and in favour of the Estate of Pierre Louis de Saffon, deceased.

5. By Manoel Soares Gomes, of 110, Camp Street, Georgetown, as the sole heir under the last will and testament of his brother Joao Sabino Soares Gomes, deceased, a FIRST MORTGAGE on lot number 110 (one hundred and ten), in that part of Georgetown called Lacytown, as laid down and defined on the plan of the town districts, situated on the lands of the Vlissengen estate, made by the Sworn Land Surveyor, Luke M. Hill, dated 17th June, 1879, and deposited in the Registrar's Office of the Counties of Demerary and Essequebo, on the first November, 1879, said plan having been approved of by the Governor and Court of Policy, on the 22nd of September, 1879, and deposited in the Registrar's Office aforesaid, in pursuance of the provisions of section sixty-four of Ordinance No. 2 of the year 1876, and on all the buildings and erections thereon; —to and in favour of Manoel Teixeira Brazao, of 9 and 10, Holines Street, in the city of Georgetown.

6. By John Vieira, of lot 9, Camp Street, Werk-en-Rust, in the city of Georgetown, a FIRST MORTGAGE on the south quarter of the concession or lot number 9 (nine), situate in Newburg, Werk-en-Rust District, in the city of Georgetown, in the county of Demerary, and all the buildings and erections thereon,—to and in favour of The Demerara Mutual Life Assurance Society, Limited.

7. By Abel Maria da Silva, a FIRST MORTGAGE on, *firstly*, the building situate in the Conawarook, in the county of Essequebo, in the colony of British Guiana, lately owned by Theodore D'Oliveira, and known as the "rum shop," (*b*) the manager's house, (*c*) the bakery and back store, (*d*) the new cottage on the hill, (*e*) the kitchen, bottling room and carpenter's house, (*f*) Eldorado Hotel and (*g*) the stables; *secondly*, the building situate on the Potaro river, Essequebo, aforesaid, and more commonly known as the eleven miles shop; *thirdly*, a building situate on the said Potaro river, and commonly called the magazine;

Digitized by Google

fourthly, the building situate on the said Potaro river, and commonly called and known as the new stables, the magazine and smith shop; *fifthly*, the stock-in-trade, utensils, boats, corials, live stock, cattle and feathered stock, fixtures, erections and appurtenances of all and every description, at present owned by the said Abel Maria da Silva, and used in the carrying on of the retail spirit shops, provision and other shops, or stores, more commonly called and known as the Conawarook rum shop, the eleven miles shop, the sixteen miles shop, lately carried on and owned by the said Theodore D'Oliveira, and now carried on and owned by the said Abel Maria da Silva, as aforesaid, together with all the book and other debts, choses in action, cessions and all other matters due and owing to any, all or either of the said shops or stores, and on all and every and singular all buildings, erections, fixtures and further appurtenances which may be erected after the passing of the present mortgage, either by himself or through others for him, directly or indirectly, either as new buildings, erections, fixtures, and other appurtenances, or in lieu of or in substitution of those at present existing at either of the places abovementioned, and on all and every other the stock-in-trade, utensils, erections, boats, corials, live stock, cattle, feathered stock, fixtures and appurtenances which may hereafter be rbought or taken to all, any, or either of the said shops or buildings, either to supplement those at present existing or in substitution thereof, and on all and singular all the book and other debts and choses in action and cessions which may become due and owing hereafter; *sixthly*, all gold, silver, minerals, precious stones, or other products either from the placers at present or hereafter to be owned by the said Abel Maria da Silva, which may be extracted by him therefrom, or be purchased, exchanged or otherwise obtained by him from any placers or from any person or persons in the course of business under any licence now or hereafter to be held by the said Abel Maria da Silva, after payment of royalty to the Government of British Guiana, and all rights pertaining thereto, and on all boats, corials and live and dead stock thereon; *seventhly*, on all and singular the stock-in-trade, fixtures, utensils, goods, wares and merchandise, live and dead stock at present owned by the said Abel Maria da Silva, pertaining either directly or indirectly to or with the business carried on by the said Abel Maria da Silva on the premises in Water Street, Georgetown, and on all other premises wheresoever situate, pertaining to or belonging to the said business, either directly or indirectly, and on all book and other debts, choses in action, whether such stock, fixtures, utensils, goods, wares and merchandise, live and dead stock at present exist or may be brought in to supplement the present stock, or in substitution thereof, or whether such book debts be in addition to or in substitution of those at present existing or hereafter to exist, and whether the said business be carried on in future on the present premises or in any other premises in conjunction with and in other premises; *eighthly*, west ½ of lot number 32, Robb Street, Lacytown, Georgetown, with all the buildings and erections thereon, and all and any other property, moveable and immovable, owned by the said Abel Maria da Silva,—to and in favour of Adolph D. Straus, Edward F. Eberstadt, and Walter Dormitzer, merchants, of the city of New York, United States of America, trading and carrying on business therein and in this colony under the name, style and firm of A. D. Straus and Company.

8. By Abdul Aziz, No. 43, *Casual*, 1894, and Anhatbuksh, No. 30, *Casual*, 1891, both of lot 238, South Road, Bourda, as the duly constituted joint Attorneys, in this Colony of Satuba, No. 144, *Casual*, 1888, TRANSPORT of the west half of lot number 238 (two hundred and thirty-eight), situate in Bourda Ward, in the city of Georgetown, as laid down and defined on the plan of the town districts, situated on the lands of the Vlissengen estate, made by the Sworn Land Surveyor, Luke M. Hill, dated 17th June, 1879, and deposited in the Registrar's Office of the counties of Demerary and Essequebo, on the 1st November, 1879, said plan having been approved of by the Governor and Court of Policy, on the 22nd of September, 1879, and deposited in the Registrar's Office aforesaid, in pursuance of the provisions of Section sixty-four of Ordinance No. 2 of the year 1876, with all the buildings and erections thereon,—to and in favour of, Eliza Moore, of 242 South Road, Bourda, Spinster.

9. By Manoel Nascimento, of 169, Waterloo Street, in the city of Georgetown, TRANSPORT of, *firstly*, south half of E. ½ lot No. 13 (thirteen), situate in New Charlestown District, in the city of Georgetown, in the county of Demerary, and colony of British Guiana, with all the building and erections thereon; and, *secondly*, the west half of the west three-fourths of the lots of land known as numbers one (1) and two (2) also known in the town books as W½ of W¾ lots 33 and 34, situate in Charlestown District, Georgetown, county of Demerary, with all the buildings and erections thereon,—to and in favour of Joao Figueira Chaves, of Albuoy's Town, in the city of Georgetown.

10. By Jose Gonsalves of east half lot 129, Lacytown, TRANSPORT of east half of lot number 129 (one hundred and twenty-nine), and west half of lot No. 130 (one hundred and thirty), in that part of Georgetown called Lacytown, as laid down and defined on a plan of the town districts, situated on the lands of the Vlissengen estate, made by the Sworn Land Surveyor, Luke M. Hill, dated 17th June, 1879, and deposited in the Registrar's Office of the counties of Demerary and Essequebo, on the 1st November, 1879, said plan having been approved of by the Governor and Court of Policy, on the 22nd of September, 1879, and deposited in the Registrar's Office aforesaid, in pursuance of the provisions of section sixty-four of Ordinance No. 2 of the year 1876, and on all the buildings and erections thereon, subject to the lien of the Receivhr General of British Guiana, and subject also to a first mortgage in fvaour of the minors, Patricio Correia, Alfreda Correia, Bella Correia, Maria Correia, Gabriella Correia, and Theolinda Correia,—to and in favour of Maria Julia Gomes, the wife of Antonio Gomes, both of lot 74, Kingston.

11. By Antonio Ferreira, of Bee Hive, on the east coast of the county of Demerary, and Martin Henry Gomes Perreira, of Paradise, on the east coast aforesaid, in their quality as the joint executors under the last will and testament of Charlotte Mary Ferreira, deceased, who was marrried in community of property to the said Antonio Ferreira, and by the said Antonio Ferreira, in his own right, TRANSPORT of the east three-fourths of lot number 37 (thirty-seven), section F, as laid down and defined on a diagram by the Sworn Land Surveyor, John Peter Pass, dated 3rd February, 1868, and deposited in the Registrar's Office of British Guiana, on the 17th day of the said month, with the buildings on the said east three-fourths of said lot, being part of Plantation Ann's Grove, situate on the east sea coast of the county of Demerary, in the colony of British Guiana, with all the buildings and erections thereon,—to and in favour Louis Fernandes Reis, of Ann's Grove, aforesaid.

12. By Antonio Ferreira, of Bee Hive, on the east coast of the county of Demerary, and Martin Henry Gomes Perreira, of Paradise, on the east coast aforesaid, in their quality as the joint executors under the last will and testament of Charlotte Mary Ferreira, deceased, who was married in community of property to the said Antonio Ferreira and by the said Antonio Ferreira, in his own right TRANSPORT of two tracks of land containing together an area of 2-16 Rhynland acres, being part of Plantation Helena, situate on the west bank of the Mahaica Creek, on the east sea coast of the county of Demerary, in the colony of British Guiana, with a free right of way for the purpose of ingress, egress and regress, to and from the said tracts of land from the public road, with all the buildings and erections thereon, the said two tracts of land being laid down and defined on a plan made by James A. P. Bowhill, Government Surveyor, dated 23rd of November, 1897, and deposited in the Registrar's Office of British Guiana on the 2nd of December, 1897—to and in favour of Manoel da Silva Jardim, of Plantation Helena.

13. By Joào Perreira Camacho, of Lot 3, Bent Street, Georgetown, as having in marriage in community of property, Louisa Rodrigues Camacho, late Pereira, born dos Ramos, who is one of the heirs under the last will and testament of her father, Joao Rodrigues dos Ramos, deceased, and as being entitled to her legitime in the estate and inheritance of her mother, Lucina Rodrigues dos Ramos, deceased, who was married in community of property to the said Joao Rodrigues dos Ramos, and as being also one of the heirs, *ab intestato*, of her brother Antonio Rodrigues dos Ramos, deceased, who was another of the heirs under said last will and testament of his father, the said Joao Rodrigues dos Ramos, deceased, and as having been also entitled to his legitime in the estate of his mother, the said Lucina Rodrigues dos Ramos, deceased, TRANSPORT of one undivided fifth part or share of and in east half of lot number 106 (one hundred and six), also known as 3 (three), in Werk-en-Rust district, in the city of Georgetown, in the county of Demerary and colony of British Guiana, with the one undivided fifth part or share of and in the buildings and erections thereon,—to and in favour of Gustav Henri Richter, Jacob Henry de Jonge, George Frederick Powell and Edwin Adolphus Phillips, of Water Street, Georgetown, as the trustees of Manoel Abreu and Joao Jose Rodrigues, lately trading as partners in this Colony under the name, style and firm of Rodrigues and Abreu.

14. By John Fernandes Viveiros, Alfred Viveiros and Mary Viveiros, as heirs under the last will and

Digitized by Google

testament of their father Fernandes Viveiros, deceased, who was sole heir under the last will and testament of his wife, Caroline Viveiros, deceased, to whom he was married in community of property, and as having been entitled to their legitimate portion in the estate and inheritance of their mother, the said Caroline Viveiros, deceased, TRANSPORT of, *firstly*, the south west quarter of the concession or lot of land known as number 87 (eighty-seven), situate in Kingston, city of Georgetown, county of Demerary, with all the buildings and erections thereon, and *secondly*, the quarter lot number 47 (forty-seven), situate in Kingston, city of Georgetown, county of Demerary, with all the buildings and erections thereon,—to and in favour of Alfred Viveiros, of lot 34, Fort Street, Kingston.

15. By Jessie Hubbard, born Hancock, of lot 177, South Cumingsburg, widow, TRANSPORT of lot number 177 (one hundred and seventy-seven), also known in the books of the Town Council of Georgetown as A. E. and I, situate in South Cumingsburg District, in the city of Georgetown, with all the buildings and erections thereon, save and except a cottage on the north east end of said lot number 177, also known as A. E. and I, said cottage being the property of Augusta Rodrigues, and also save and except two small cottages on the south east part of said lot number 177, also known as A. E. and I, said cottage being the property of Francis de Souza, and subject to a first mortgage in favour of John McPherson Dawson, deceased,—to and in favour of Robert Gowans Duncan, of Kingston, in the city of Georgetown.

Registrar's Office of British Guiana, Georgetown, this 28th day of November, 1902.

M. P. OLTON,
Registrar.

County of Berbice.

27TH DECEMBER, 1902.

[FIRST PUBLICATION.]

THE following MORTGAGE is intended to be passed before one of the Judges of the Supreme Court of British Guiana, on any day after Saturday, the twenty-seventh day of December, 1902, which such Judge shall be pleased to appoint, viz.:—

1. By Sreegobind, male, No. 430, ex *Persian Empire*, 1872, of Plantation Port Mourant, Corentyne Coast, Berbice, a FIRST MORTAGE on lots numbers 12 (twelve), 13 (thirteen), 14 (fourteen), 15 (fifteen), and 16 (sixteen), parts of lot number 15 (fifteen), or that part thereof known as Plantation Bloomfield, situate on the Corentyne Coast, of the County of Berbice, the said lots numbers 12, 13, 14, 15, and 16, being laid down and defined on a diagram of the said Plantation Bloomfield, made by John Peter Prass, Sworn Land Surveyor, dated 28th December, 1882, and deposited in the Registrar's Office of British Guiana, New Amsterdam, on the 5th day of January, 1883, and on the buildings and erections thereon,—to and in favour of Henry Earle Berkeley Odlum Murray, of Plantation Port Mourant, Corentyne Coast, Berbice.

Registrar's Office of British Guiana, New Amsterdam, Berbice, this 12th day of December, 1902.

M. P. OLTON,
Registrar.

County of Berbice.

20TH DECEMBER, 1902.

[SECOND PUBLICATION.]

THE following TRANSPORTS are intended to be passed before one of the Judges of the Supreme Court of British Guiana, on any day after Saturday, the 20th day of December, 1902, which such Judge shall be pleased to appoint, viz.:—

1. By Reginald Frederick DeCourcy Herbert, of Plantation Highbury, Berbice River, bachelor, TRANSPORT of, *firstly* the windward or eastern half of Plantation Dunrobin, situate on the east sea coast of the county of Berbice in the colony of British Guiana, and known on the general chart of the said county as lot number 23 (twenty-three), containing 500 (five hundred) acres of land, no buildings thereon, and, *secondly*, the abandoned lot of land called Industry, situate on the east sea coast of the county of Berbice, and known on the general chart thereof as lot number 25 (twenty-five), with the buildings and erections thereon,—to and in favour of William Alfred Douglas, of Pitt Street, New Amsterdam, Berbice, bachelor.

2. By Ramgatiya, female, No. 39,072, ex *Brenda*, 1888, of Plantation Whim, Corentyne Coast, Berbice, TRANSPORT of house lot No. 135 (one hundred and thirty-five), on section B, and cultivation lot No. 108 (one hundred and eight), on the west half of empolder A, such lots being situate on Plantation Whim, on the Corentyne coast of the county of Berbice, in the colony of British Guiana, the said lots being laid down and defined on a diagram of Plantation Whim, by Frank Fowler, acting Assistant Crown Surveyor, dated 1st February, 1899, and deposited in the Registrar's Office of British Guiana, on the 25th March, 1899, with a building thereon,—to and in favour of Edani, female, No. 34,872, ex *Rhine*, 1887, of Plantation Hampshire, Corentyne Coast, Berbice.

3. By Dabydeen, male, No. 34, ex *Appoline*, 1885, of Plantation Brighton, Corentyne Coast, Berbice, TRANSPORT of lot number 6 (six), part of the eastern half of Plantation Brighton, or lot number 37 (thirty-seven), situate on the Corentyne coast, in the county of Berbice, the said lot number 6 (six), being laid down and defined on a diagram made by F. U. Tronchin, Sworn Land Surveyor, dated 12th August, 1902, and deposited in the Registrar's Office of British Guiana, New Amsterdam, on the 27th November, 1902,—to and in favour of Bindaprasad, male, C. R., No. 478, of said Plantation Brighton.

Registrar's Office of British Guiana, New Amsterdam, Berbice, this 5th day of December, 1902.

M. P. OLTON,
Registrar.

County of Berbice.

13TH DECEMBER, 1902.

[THIRD PUBLICATION.]

THE following TRANSPORT is intended to be passed before one of the Judges of the Supreme Court of British Guiana, on any day after Saturday, the 13th day of December, 1902, which such Judge shall be pleased to appoint, viz.:—

1. By Clement Philip Gaskin, residing in Coal Street, Georgetown, TRANSPORT of part of the northern front quarter of lot number 15 (fifteen), situate in that part of the town of New Amsterdam, called Smyth's Town, containing 396 (three hundred and ninety-six), feet in depth by the ordinary breath of the half lot, bounded on the east by part of said lot the property of the said L. J. Leisseur, on the west by the public front dam trench, on the north by the trench dividing lots 14 (fourteen) and 15 (fifteen), and on the south by the lane dividing the property formerly of Bridges Sherlock & Company, now the property of the Colonial Bank and the said part of lot number 15 (fifteen), with the buildings and erections thereon together with part of the northern front quarter of lot number 15 (fifteen), situate in that part of the town of New Amsterdam, called Smyth's Town, bounded on the east by part of said lot the property of J. de Freitas, and the Wesleyan Community, on the west by part of said lot the property of the said L. J. Leisseur, on the north by the drain dividing lots numbers 14 (fourteen) and 15 (fifteen), and on the south by the drain along the street running through the centre of said lot number 15 (fifteen), with the buildings thereon,—to and in favour of Hugh Allan Gaskin, residing at lot 16, Main Street, New Amsterdam, Berbice.

Registrar's Office of British Guiana, New Amsterdam, Berbice, this 28th day of November, 1902.

M. P. OLTON,
Registrar.

Execution Sales.

BY THE REGISTRAR.

Counties of Demerary and Essequebo.

[FIRST PUBLICATION.]

PURSUANT to writs of Execution in the matters following:—

I, the undersigned Registrar of British Guiana, or my lawful deputy, will expose for sale to the highest bidder, in presence of a Sworn Clerk or Assistant Sworn Clerk, at the Victoria Law Courts, in the city of Georgetown, on Monday, the 29th day of December, 1902, at 12 o'clock, noon:—

Firstly. In behalf of the Chairman of the Village Council for the Buxton and Friendship Village Sanitary District *versus* the proprietor of E C ⅝ of lot No. 45, Section B, E C ⅝ of lot No. 21, Section A, E C ⅝ of lot 45, Section C, E C ⅝ of lot No. 25, Section D, E C ⅝ of lot No. 44, Section F, which said immovable property forms five-eights of a share of the Village of Buxton, in the Buxton and Friendship Village Sani-

Digitized by Google

tary District:—East centre five-eights of lot No. 45, Section B, East centre five-eights of lot No. 21, Section A, East centre five-eights of lot No. 45, Section C, East centre five-eights of lot No. 26, Section D, East centre five eights of lot No. 44, Section F, which said immovable property forms five-eights of a shrre of the Village of Buxton, in the Buxton and Friendship Village Sanitary District, in the parish of St. Paul, in the county of Demerary and colony of British Guiana, without the buildings thereon, appraised as the property of Prince Simon.

Secondly. In behalf of the Chairman of the Village Council for the Buxton and Friendship Village Sanitary District *versus* the proprietor of W ¾ of lot No. 95, Section B, W ¾ of lot No. 106, Section A, W ¾ of lot No. 101, Section C, W ¾ of lot No. 81, Section D, W ¾ of lot No. 101, Section F, which said immovable property forms three-quarters of a share of the Village of Buxton, in the Buxton and Friendship Village Sanitary District:—West three-quarters of lot No. 95, Section B, West three-quarters of lot No 106, Section A, West three-quarters of lot No. 101, Section C, West three-quarters of lot No. 81, Section D, West three-quarters of lot No. 101, Section F, which said immovable property forms three-quarters of a share of the Village of Buxton, in the Buxton and Friendship Village Sanitary District, in the parish of St. Paul, in the county of Demerary and colony of British Guiana, without the buildings thereon, appraised as the property of Simon Wills

Thirdly. In behalf of the Chairman of the Village Council for the Buxton and Friendship Village Sanitary District *versus* the proprietor of E ¼ of lot No. 117, Section B, E ¼ of lot No. 79, Section C, E ¼ of lot No. 124, Section D, E ¼ of lot No. 79, Section G, which said immovable property forms quarter of a share of the Village of Buxton, in the Buxton and Friendship Village Sanitary District:—East quarter of lot No, 117, Section B, East quarter of lot No. 79, Section C, East quarter of lot No. 124, Section D, East quarter of lot No. 79, Section G, which said immovable property forms quarter of a share of the Village of Buxton, in the Buxton and Friendship Village Sanitary District, in the parish of St. Paul, in the county of Demerary and colony of British Guiana, no building thereon, appraised as the property of Thomas Bobb.

Fourthly. In behalf of the Chairman of the Village Council for the Buxton and Friendship Village Sanitary District *versus* the proprietor of E. ½ of lot No. 83, Section A, E. ½ of lot No. 40, Section B, E. ½ of lot No. 35, Section D, E. ½ of lot No. 36, Section E, which said immovable property forms half of a share of the village of Friendship, in the Buxton and Friendship Village Sanitary District:—East half of lot No. 83, Section A, East half of lot No. 40, Section B, East half of lot No. 35, Section D, East half of lot No. 36, Section E, which said immovable property forms half of a share of the village of Friendship, in the Buxton and Friendship Village Sanitary District, in the Parish of St. Paul, in the County of Demerary and colony of British Guiana, no building thereon, appraised as the property of Thomas Castello.

Fifthly. In behalf of the Chairman of the Village Council for the Buxton and Friendship Village Sanitary District *versus* the proprietor of lot No. 84, Section B, which said immovable property forms one share of the village of Friendship, in the Buxton and Friendship Village Sanitary District:—Lot No. 84, Section B, which said immovable property forms one share of the village of Friendship, in the Buxton and Friendship Village Sanitary District, in the Parish of St. Paul, in the County of Demerary and Colony of British Guiana, no building thereon appraised as the property of Joseph Joe.

All persons having any right, title, interest or claim in and to any of the above properties and who may have just grounds to oppose the sale thereof, are hereby required to do so in due form at the Registrar's Office in Georgetown, within fourteen days after the first Saturday's advertisement, setting forth his, her, or their reasons of opposition in writing, duly signed by a Barrister-at-Law, or Solicitor, and thereafter to proceed according to Law. Those inclined to purchase will attend at the time and place beforementioned, provided with the securities required by law, whose names must be tendered for approval before the day of sale.

Terms of Sale:—$100 and under, Cash, above that sum, one month's credit, with interest from the day of sale.

Registrar's Office of British Guiana, Georgetown, this 12th day of December, 1902.

M. P. OLTON,
Registrar.

[FIRST PUBLICATION.]

PURSUANT to writ of Execution in the matter following:—

I, the undersigned Registrar of British Guiana, or my lawful deputy, will expose for sale to the highest bidder, in presence of a Sworn Clerk or Assistant Sworn Clerk, at the Victoria Law Courts, in the City of Georgetown, on Monday, the 29th day of December, 1902, at 12 o'clock, noon:—

In behalf of the Portuguese Pawn Broking Company of British Guiana, Limited, a Company duly incorporated under the Companies' Ordinance 1864-1898, and Ordinance No. 17 of 1897, and whose registered office is on lot 16, Robb Street, in the city of Georgetown, in the county of Demerary, and colony of British Guiana, plaintiff, *versus* the owner or owners, representative or representatives of the east half of lot No. 95, situate in Albert Town district in the city of Georgetown, county of Demerary, and colony of British Guiana, with the buildings and erections thereon, defendant or defendants:—The east half of lot number 95 (ninety-five), situate in Albert Town district, in the city of Georgetown, county of Demerary, and colony of British Guiana, with all the buildings and erections thereon, as per inventory.

All persons having any right, title, interest or claim in and to the above property and who may have just grounds to oppose the sale thereof, are hereby required to do so in due form at the Registrar's Office in Georgetown, within fourteen days after the first advertisement, setting forth his, her, or their reasons of opposition, in writing, duly signed by a Barrister-at-Law, or Solicitor, and thereafter to proceed according to Law. Those inclined to purchase will attend at the time and place beforementioned, provided with the securities required by law, whose names must be tendered for approval before the day of sale.

Payment must be made as follows:—One Hundred Dollars and under, cash; exceeding $100—the purchaser or purchasers shall, unless they pay the purchase money at the time of the sale, forthwith deposit with the Marshal 25 per cent. of the purchase money, and shall, if the purchase money does not exceed the sum of $500, pay the balance by three equal instalments, from the day of sale, with interest at the rate of six per cent. per annum, at the expiration of one, two and three months, respectively, and if the purchase money exceeds the sum of $500 he shall pay such balance with such interest by three equal instalments at the expiration of two, four and six months, respectively.

In the event of the purchaser making default in payment of any of the instalments, the amount of the deposit shall be forfeited; and the property may, after being re-advertised, be put up for sale at auction and sold.

Registrar's Office of British Guiana, Georgetown, this 12th day of December, 1902.

M. P. OLTON,
Registrar.

[FIRST PUBLICATION.]

PURSUANT to an order granted by His Honour Alfred Van Waterschoodt Lucie Smith, Puisne Judge of British Guiana, bearing date 8th December, 1902, on the petition of John D'Aguiar, of Meadow Bank, East Bank, Demerary, in the colony of British Guiana.

I, the undersigned Registrar of British Guiana, or my lawful deputy, will expose for Sale to the highest bidder, in presence of a Sworn Clerk, or Assistant Sworn Clerk, at the Victoria Law Courts, in the city of Georgetown, on Monday, the 29th day of December, 1902, at 12 o'clock, noon:—

In behalf of the abovenamed petitioner *versus* John Mortimer:—lots numbers 6 (six), 7 (seven), 8 (eight), 9 (nine), 10 (ten), and 11 (eleven), parts of the abandoned Plantation Friendship, situate on the East Bank of the river Demerary, in the county of Demerary, in the colony of British Guiana, as laid down and defined on a diagram by the Sworn Land Surveyor, George T. Jack, dated December, 1856, deposited in the Registrar's Office of the counties of Demerary and Essequebo on the 23rd day of July, 1858, no building thereon.

All persons having any right, title, interest or claim in and to any of the above properties, and who may have just grounds to oppose the sale thereof, are hereby required to do so in due form at the Registrar's Office, in Georgetown, within fourteen days after the first advertisement, setting forth his, her, or their reasons of opposition in writing, duly signed by a Barrister-at-Law or Solicitor, and thereafter to proceed according to Law. Those inclined to purchase will attend at the time and place before-mentioned, provided with the securities required by Law, whose names must be tendered for approval before the day of sale.

Payment must be made as follows:—One Hundred Dollars and under, Cash; exceeding $100:—The purchaser or purchasers shall, unless they pay the purchase money at the time of the sale, forthwith deposit with the Marshal, 25 per cent. of the purchase money, and shall, if the purchase money does not exceed the sum of $500, pay the balance by three

Digitized by Google

equal instalments from the day of sale, with interest at the rate of six per cent. per annum, at the expiration of one, two, and three months, respectively, and if the purchase money exceeds the sum of $500, he shall pay such balance with such interest by three equal instalments at the expiration of two, four, and six months, respectively.

In the event of the purchaser making default in payment of any of the instalments, the amount of the deposit shall be forfeited, and the property may, after being re-advertised, be put up for sale at auction and sold.

Registrar's Office of British Guiana, Georgetown, this 12th day of December, 1902.

M. P. OLTON,
Registrar.

[FIRST PUBLICATION.]

PURSUANT to an Order granted by His Honour Alfred Van Waterschoodt Lucie Smith, Puisne Judge of British Guiana, bearing date 8th December, 1902, on the petition of Edward Dawson, an inhabitant of the colony of British Guiana.

I, the undersigned Registrar of British Guiana, or my lawful deputy, will expose for Sale to the highest bidder, in presence of a Sworn Clerk or Assistant Sworn Clerk, at the Victoria Law Courts, in the city of Georgetown, on Monday, the 29th day of December, 1902, at 12 o'clock, noon :—

In behalf of the abovenamed petitioner *versus* J. N. Winter :—the right, title, and interest of the defendant in and to claim licences Nos. 166, 167, 168, and 169, Mahdia Creek, Potaro river, located on the 8th August, 1890, 23rd January, 1892, 23rd December, 1893, and 30th August, 1892, respectively, O. R. known as and called, Strong Hope Placers.

PURSUANT to an order granted by His Honour Alfred Van Waterschoodt Lucie Smith, Puisne Judge of British Guiana, bearing date 8th December, 1902, on the petition of Joseph Adams, an inhabitant of the colony of British Guiana.

I, the undersigned Registrar of British Guiana, or my lawful deputy, will expose for Sale to the highest bidder in presence of a Sworn Clerk or Assistant Sworn Clerk, at the Victoria Law Courts, in the City of Georgetown, on Monday, the 29th day of December, 1902, at 12 o'clock, noon :—

In behalf of the abovenamed petitioner, *versus* B. C. McLeod :—the right, title, and interest of the defendant in and to Claim Licences No. 5,948 and 5,949, White Creek, Groete Creek, Essequebo River, located on or about the 9th day of July, 1902. N.R.

All persons having any right, title, interest or claim in and to the above properties and who may have just grounds to oppose the sale thereof, are hereby required to do so in due form at the Registrar's Office, in Georgetown, within fourteen days after the first Saturday's advertisement, setting forth his, her, or their reasons of opposition in writing, duly signed by a Barrister-at-Law or Solicitor, and thereafter to proceed according to Law.

Terms of Sale :—Cash.

Registrar's Office of British Guiana, Georgetown, this 12th day of December, 1902.

M. P. OLTON,
Registrar.

Counties of Demerary and Essequebo.

[SECOND PUBLICATION.]

PURSUANT to writs of Execution in the matters following :—

I, the undersigned Registrar of British Guiana, or my lawful deputy, will expose for sale to the highest bidder, in presence of a Sworn Clerk or Assistant Sworn Clerk, at the Victoria Law Courts, in the city of Georgetown, on Monday, the 22nd day of December, 1902, at 12 o'clock, noon :—

Firstly. In behalf of the Secretary to the Central Board of Health *versus* the proprietor of lot No. 3, S.S., which said immovable property forms one lot of the Village of Lodge, in the Lodge Country Sanitary District :—Lot No. 3, south side, which said immovable property forms one lot of the Village of Lodge, in the Lodge Country Sanitary District, in the parish of St. George, in the county of Demerary, and colony of British Guiana, with the buildings thereon, appraised as the property of Catherine Lewis.

Secondly. In behalf of the Secretary to the Central Board of Health *versus* the proprietor of W. C. ¼ of lot No. 5, S.S., which said immovable property forms quarter of a lot of the Village of Lodge, in the Lodge Country Sanitary District :—West centre quarter of lot No. 5, south side, which said immovable property forms quarter of a lot of the Village of Lodge, in the Lodge Country Sanitary District, in the parish of St. George, in the county of Demerary, and colony of British Guiana, no building thereon, appraised as the property of J. E. Lloyd.

Thirdly. In behalf of the Secretary to the Central Board of Health *versus* the proprietor of E ¾ of lot No. 8, S.S., which said immovable property forms three-quarters of a lot of the Village of Lodge, in the Lodge Country Sanitary District :—East three-quarters of a lot No. 8, south side, which said immovable property forms three-quarters of a lot of the Village of Lodge, in the Lodge Country Sanitary District, in the parish of St. George, in the county of Demerary and colony of British Guiana, with the buildings thereon, appraised as the property of Lenky Henry.

Fourthly. In behalf of the Secretary to the Central Board of Health *versus* the proprietor of E ½ of lot No. 8, N.S., which said immovable property forms half of a lot of the Village of Lodge, in the Lodge Country Sanitary District :—East half of lot No. 8, north side, which said immovable property forms half of a lot of the Village of Lodge, in the Lodge Country Sanitary District, in the parish of St. George, in the county of Demerary, and colony of British Guiana, with the buildings thereon, appraised as the property of Emma Adams.

Fifthly. In behalf of the Secretary to the Central Board of Health *versus* the proprietor of W. ½ of lot No. 11, N.S., which said immovable property forms half of a lot of the Village of Lodge, in the Lodge Country Sanitary District :—West half of lot No. 11, north side, which said immovable property forms half of a lot of the Village of Lodge, in the Lodge Country Sanitary District, in the parish of St. George, in the county of Demerary, and colony of British Guiana, with the buildings thereon, appraised as the property of Anthony France.

Sixthly. In behalf of the Secretary to the Central Board of Health *versus* the proprietor of W. ½ of lot No. 16, S.S., which said immovable property forms half of a lot of the Village of Lodge, in the Lodge Country Sanitary District :—West half of lot No. 16, south side, which said immovable property forms half of a lot of the Village of Lodge, in the Lodge Country Sanitary District, in the parish of St. George, in the county of Demerary, and colony of British Guiana, no building thereon, appraised as the property of C. Goodridge and E. and R. David.

Seventhly. In behalf of the Secretary to the Central Board of Health *versus* the proprietor of W ½ of lot No. 19, N.S., which said immovable property forms half of a lot of the Village of Lodge, in the Lodge Country Sanitary District :—West half of lot No. 19, north side, which said immovable property forms half of a lot of the Village of Lodge, in the Lodge Country Sanitary District, in the parish of St. George, in the county of Demerary, and colony of British Guiana, with the buildings thereon, appraised as the property of N. A. Matthews.

Eighthly. In behalf of the Secretary to the Central Board of Health *versus* the proprietor of S ½ of E ¾ of lot No. 22, N.S., which said immovable property forms three-quarters of a lot of the Village of Lodge, in the Lodge Country Sanitary District :—South half of east three-quarters of lot No. 22, north side, which said immovable property forms three-quarters of a lot of the Village of Lodge, in the Lodge Country Sanitary District, in the parish of St. George, in the county of Demerary, and colony of British Guiana, with the buildings thereon, appraised as the property of Douglas Henry.

Ninthly. In behalf of the Secretary to the Central Board of Health *versus* the proprietor of N ½ of W ½ of lot No. 23, N.S., which said immovable property forms quarter of a lot of the Village of Lodge, in the Lodge Country Sanitary District :—North half of west half of lot No. 23, north side, which said immovable property forms quarter of a lot of the Village of Lodge, in the Lodge Country Sanitary District, in the parish of St. George, in the county of Demerary, and colony of British Guiana, with the buildings thereon, appraised as the property of Kenneth Hazel.

Tenthly. In behalf of the Secretary to the Central Board of Health *versus* the proprietor of E. ½ of lot No. 27, S.S., which said immovable property forms half of a lot of the Village of Lodge, in the Lodge Country Sanitary District :—East half of lot No. 27, south side, which said immovable property forms half of a lot of the Village of Lodge, in the Lodge Country Sanitary District, in the parish of St. George, in the county of Demerary, and colony of British Guiana, no building thereon, appraised as the property of Barry Will.

Eleventhly. In behalf of the Secretary to the Central Board of Health *versus* the proprietor of lot No. 38, N.S., which said immovable property forms one lot of the Village of Lodge, in the Lodge Country Sanitary District :—Lot No. 38, north side, which said immovable property forms one lot of the Village of Lodge, in the Lodge Country Sanitary District, in the parish of St. George, in the county of Demerary, and colony of British Guiana, no building thereon, appraised as the property of Rosetta Luthers.

Twelfthly. In behalf of the Secretary to the Central Board of Health *versus* the proprietor of lot No.

Digitized by Google

38, S.S., which said immovable property forms one lot of the Village of Lodge, in the Lodge Country Sanitary District:—Lot No. 38, south side, which said immovable property forms one lot of the Village of Lodge, in the Lodge Country Sanitary District, in parish of St. George, in the county of Demerary, and colony of British Guiana, with the buildings thereon, appraised as the property of Alice Jackson.

Thirteenthly. In behalf of the Secretary to the Central Board of Health *versus* the proprietor of W ½ of lot No. 39, S.S., which said immovable property forms half of a lot of the Village of Lodge, in the Lodge Country Sanitary District:—West half of lot No. 39, south side, which said immovable property forms half of a lot of the Village of Lodge, in the Lodge Country Sanitary District, in the parish of St. George, in the county of Demerary, and colony of British Guiana, no building thereon, appraised as the property of M. Small.

Fourteenthly. In behalf of the Secretary to the Central Board of Health *versus* the proprietor of E. ½ of lot No 39, S.S., which said immovable property forms half of a lot of the Village of Lodge, in the Lodge Country Sanitary District:—East half of lot No. 39, south side, which said immovable property forms half of a lot of the Village of Lodge, in the Lodge Country Sanitary District, in the parish of St. George, in the county of Demerary, and colony of British Guiana, no building thereon, appraised as the property of Charlotte Thomas.

Fifteenthly. In behalf of the Secretary to the Central Board of Health *versus* the proprietor of lot No. 41, N.S., which said immovable property forms one lot of the Village of Lodge, in the Lodge Country Sanitary District:—Lot No. 41, north side, which said immovable property forms one lot of the Village of Lodge, in the Lodge Country Sanitary District, in the parish of St. George, in the county of Demerary, and colony of British Guiana, no building thereon, appraised as the property of Timothy Lewis.

Sixteenthly. In behalf of the Secretary to the Central Board of Health *versus* the proprietor of lot No. 50, S.S., which said immovable property forms one lot of the Village of Lodge, in the Lodge Country Sanitary District:—Lot No. 50, south side, which said immovable property forms one lot of the Village of Lodge, in the Lodge Country Sanitary District, in the parish of St. George, in the county of Demerary, and colony of British Guiana, no building thereon, appraised as the property of William Poulice.

All persons having any right, title, interest or claim in and to any of the above properties, and who may have just grounds to oppose the sale thereof are hereby required to do so in due form at the Registrar's Office in Georgetown, within fourteen days after the first Saturday's advertisement, setting forth his, her, or their reasons of opposition in writing, duly signed by a Barrister-at-Law or Solicitor, and thereafter to proceed according to law. Those inclined to purchse will attend at the time and place beforementioned, provided with the securities required by Law, whose names must be tendered for approval before the day of sale.

Terms of Sale:—$100 and under, Cash; above that sum, one month's credit, with interest from the day of sale.

Registrar's Office of British Guiana, Georgetown, this 5th day of December, 1902.

M. P. OLTON,
Registrar.

[SECOND PUBLICATION.]

PURSUANT to writ of Execution in the matter following:—

I, the undersigned Registrar of British Guiana, or my lawful deputy, will expose for sale to the highest bidder, in presence of a Sworn Clerk or Assistant Sworn Clerk, at the Victoria Law Courts, in the City of Georgetown, on Monday, the 22nd day of December, 1902, at 12 o'clock, noon:—

Firstly. In behalf of the Town Clerk of Georgetown *versus* the proprietor or representative of W½ lot No. 13 in Charlestown District:—West half lot number 13 (thirteen), in Charlestown District, in the city of Georgetown, in the county of Demerary, and colony of British Guiana, with the buildings and erections thereon, as per inventory.

Secondly. In behalf of the Town Clerk of Georgetown *versus* the proprietor or representative of N½ lot No. 12 in new Charlestown District:—North half lot No. 12 (twelve), in new Charlestown District, in the city of Georgetown, in the county of Demerary, and colony of British Guiana, with the buildings and erections thereon, as per inventory.

Thirdly. In behalf of the Town Clerk of Georgetown *versus* the proprietor or representative of S½ lot No. 44 in new Charlestown District:—South half lot number 44 (forty-four), in new Charlestown District, in the city of Georgetown, in the county of Demerary, and colony of British Guiana, with the buildings and erections thereon, as per inventory.

Fourthly. In behalf of the Town Clerk of Georgetown *versus* the proprietor or representative of E½ lot No. 46, in new Charlestown District:—East half lot number 46 (forty-six), in new Charlestown District, in the city of Georgetown, in the county of Demerary, and colony of British Guiana, with the buildings and erections thereon, as per inventory.

Fifthly. In behalf of the Town Clerk of Georgetown *versus* the proprietor or representative of lot No. 52, in new Charlestown District:—Lot number 52 (fifty-two), in new Charlestown District, in the city of Georgetown, in the county of Demerary, and colony of British Guiana, with the buildings and erections thereon, as per inventory.

All persons having any right, title, interest or claim in and to any of the above properties, and who may have just grounds to oppose the sale thereof, are hereby required to do so in due form at the Registrar's Office in Georgetown, within fourteen days after the first Saturday's advertisement, setting forth his, her, or their reasons of opposition in writing, duly signed by a Barrister-at-Law or Solicitor, and thereafter to proceed according to law. Those inclined to purchase will attend at the time and place before mentioned, provided with the securities required by law, whose names must be tendered for approval before the day of sale.

Terms of Sale:—One hundred dollars and under, Cash; above that sum, one month's credit with interest from the day of sale.

Registrar's Office of British Guiana, Georgetown, this 5th day of December, 1902.

M. P. OLTON,
Registrar.

[SECOND PUBLICATION.]

PURSUANT to an order granted by His Honour Alfred Van Waterschoodt Lucie Smith, Puisne Judge of British Guiana, bearing date 27th November, 1902, on the petition of Benjamin George Nurse, an inhabitant of the county of Demerary, colony of British Guiana:—

I, the undersigned Registrar of British Guiana, or my lawful deputy, will expose for sale to the highest bidder, in presence of a Sworn Clerk or Assistant Sworn Clerk, at the Victoria Law Courts, in the city of Georgetown, on Monday, the 22nd day of December, 1902, at 12 o'clock, noon:—

In behalf of the abovenamed petitioner *versus* Coopersammy, a coolieman:—West half Lot No. 131 (one hundred and thirty-one), in that part of Georgetown called Bourda as laid down and defined on the plan of the Town Districts, situate on the lands of the Vlissengen Estate, made by the Sworn Land Surveyor, Luke M. Hill, dated 17th June, 1879, and deposited in the Registrar's Office of the counties of Demerary and Essequebo, on the first of November, 1879, said plan having been approved of by the Governor and Court of Policy, on the 22nd of September, 1879, and deposited in the Registrar's Office aforesaid, in pursuance of the provisions of section sixty-four of Ordinance No. 2 of the year 1876, said West half lot No. 131 being subject to the lien of the Receiver General of British Guiana, with the buildings and erections thereon, as per inventory.

All persons having any right, title, interest or claim in and to the above property, and who may have just grounds to oppose the sale thereof, are hereby required to do so in due form at the Registrar's Office in Georgetown, within fourteen days after the first Advertisement, setting forth his, her, or their reasons of opposition in writing, duly signed by a Barrister-at-Law, or Solicitor, and thereafter to proceed according to law. Those inclined to purchase will attend at the time and place beforementioned, provided with the securities required by law, whose names must be tendered for approval before the day of sale.

Payment must be made as follows:—One hundred dollars and under cash; exceeding $100, the purchaser, or purchasers, shall, unless they pay the purchase money at the time of the sale, forthwith deposit with the Marshal 25 per cent. of the purchase money, and shall, if the purchase money does not exceed the sum of $500, pay the balance by three equal instalments from the day of sale, with interest at the rate of six per cent. per annum at the expiration of one, two, and three months, respectively, and if the purchase money exceeds the sum of $500 he shall pay such balance with such interest by three equal instalments at the expiration of two, four, and six months, respectively.

In the event of the purchaser making default in payment of any of the instalments, the amount of the deposit shall be forfeited, and the property may, after being re-advertised, be put up for sale at auction and sold.

Registrar's Office of British Guiana, Georgetown, this 5th day of December, 1902.

M. P. OLTON,
Registrar.

Digitized by Google

[SECOND PUBLICATION.]

PURSUANT to Writ of Execution in the matter following:—

The opposition entered by H. Blenman, Buckoorie, R. Ferreira, as the duly constituted Attorney in this colony of Augustine Coreia, at present residing at Madeira, A. A. L. Stoby and F. G. Coreia, as agent of F. Simmons, Maria de Freitas, C. Straghan, T. S. Cox, Gomes, Henry Joseph, L. F. Mendes, F. C. Raferty, J. de Abreu, John Huntley, Joseph Goddard, B. A. E. Roberts, (singlewoman), F. Phillips, James Harris, G. F. Perez, Alfred Chase, Alexander Russell, Gouveia, Alfred de Freitas and W. T. Jones, on the 24th day of August, 1901, to the sale.

In behalf of Mauricio de Castelbranco, at present residing at Madeira, but appearing herein by his duly substituted Attorney in this colony, Manoel Loretto da Costa, whose place of abode is at lot 314, East Street, in the city of Georgetown, Plaintiff *versus* F. G. Cozier, of lot 18, Water Street, in the city of Georgetown, Defendant:—of sundry articles of furniture and plated ware advertised to take place on Monday, the 26th day of August, 1901, having by the operation of law become abandoned and incapable of being revived.

I, the undersigned Registrar, or my lawful deputy, will expose for sale to the highest bidder in presence of a Sworn Clerk or Assistant Sworn Clerk, at the Victoria Law Courts, in the city of Georgetown, on Monday, the 22nd day of December, 1902, at 12 o'clock, noon:—the said sundry articles of furniture and plated ware as per inventory.

Terms of Sale:—Cash.

Registrar's Office of British Guiana, Georgetown, This 5th day of December, 1902.

M. P. OLTON,
Registrar.

Counties of Demerary and Essequebo.

[THIRD PUBLICATION.]

PURSUANT to writs of Execution in the matters following:—

I, the undersigned Registrar of British Guiana, or my lawful deputy, will expose for sale to the highest bidder, in presence of a Sworn Clerk or Assistant Sworn Clerk, at the Victoria Law Courts, in the city of Georgetown, on Monday, the 15th day of December, 1902, at 12 o'clock, noon:—

Firstly. In behalf of the Town Clerk of Georgetown *versus* the proprietor or representative of N. ½ lot No. 24, in South Cumingsburg district:—North half lot number 24 (twenty-four), in South Cumingsburg district, in the city of Georgetown, in the county of Demerary, and colony of British Guiana, with the buildings and erections thereon, as per inventory.

Secondly. In behalf of the Town Clerk of Georgetown *versus* the proprietor or representative of E. ½ of N. ½ lot No. 137, less a passage, in South Cumingsburg district:—East half of north half lot number 137 (one hundred and thirty-seven), less a passage, in South Cumingsburg district, in the city of Georgetown, in the county of Demerary, and colony of British Guiana, with the buildings and erections thereon, as per inventory.

Thirdly. In behalf of the Town Clerk of Georgetown *versus* the proprietor or representative of part lot No. 178, also known as D, in South Cumingsburg district:—Part lot number 178 (one hundred and seven-eight), also known as D, in South Cumingsburg district, in the city of Georgetown, in the county of Demerary, and colony of British Guiana, with the buildings and erections thereon, as per inventory.

Fourthly. In behalf of the Town Clerk of Georgetown *versus* the proprietor or representative of S. ½ lot No. 250, in South Cumingsburg district:—South half of lot number 250 (two hundred and fifty), in South Cumingsburg district, in the city of Georgetown, in the county of Demerary, and colony of British Guiana, with the buildings and erections thereon, as per inventory.

Fifthly. In behalf of the Town Clerk of Georgetown *versus* the proprietor or representative of W. ½ lot No. 293, in South Cumingsburg district:—West half lot number 293 (two hundred and ninety-three), in South Cumingsburg district, in the city of Georgetown, in the county of Demerary, and colony of British Guiana, with the buildings and erections thereon, as per inventory.

Sixthly. In behalf of the Town Clerk of Georgetown *versus* the proprietor or representative of E. ½ lot No. 301, in South Cumingsburg district:—East half lot number 301 (three hundred and one), in South Cumingsburg district, in the city of Georgetown, in the county of Demerary, and colony of British Guiana, with the buildings and erections thereon, as per inventory.

Seventhly. In behalf of the Town Clerk of Georgetown *versus* the proprietor or representative of lot No. 313, in South Cumingsburg district;—Lot number 313 (three hundred and thirteen), in South Cumingsburg district, in the city of Georgetown, in the county of Demerary, and colony of British Guiana, with the buildings and erections thereon, as per inventory.

Eighthly. In behalf of the Town Clerk of Georgetown *versus* the proprietor or representative of S. ½ lot No. 341, in South Cumingsburg district:—South half lot number 341 (three hundred and forty-one), in South Cumingsburg district, in the city of Georgetown, in the county of Demerary, and colony of British Guiana, with the buildings and erections thereon, as per inventory.

All persons having any right, title, interest or claim in and to any of the above properties, and who may have just grounds to oppose the sale thereof, are hereby required to do so in due form at the Registrar's Office in Georgetown, within fourteen days after the first Saturday's advertisement, setting forth his, her, or their reasons of opposition in writing, duly signed by a Barrister-at-Law, or Solicitor, and thereafter to proceed according to law. Those inclined to purchase will attend at the time and place beforementioned, provided with the securities required by law, whose names must be tendered for approval before the day of sale.

Terms of Sale:—$100 and under, Cash; above that sum, one month's credit, with interest from the day of sale.

Registrar's Office of British Guiana, Georgetown, this 28th day of November, 1902.

M. P. OLTON,
Registrar.

[THIRD PUBLICATION.]

PURSUANT to writs of Execution in the matters following:—

I, the undersigned Registrar of British Guiana, or my lawful deputy, will expose for sale to the highest bidder, in presence of a Sworn Clerk or Assistant Sworn Clerk, at the Victoria Law Courts, in the city of Georgetown, on Monday, the 15th day of December, 1902, at 12 o'clock, noon:—

Firstly. In behalf of the Chairman of the Village Council for the Queenstown Village Sanitary District *versus* the proprietor of lot No. 55, Section F, which said immovable property forms one lot of the Village of Queenstown in the Queenstown Village Sanitary District:—Lot No. 55, Section F, which said immovable property forms one lot of the Village of Queenstown in the Queenstown Village Sanitary District, in the Parish of St. John, in the County of Essequebo, and colony of British Guiana, no building thereon, appraised as the property of Jack Kilkenny.

Secondly. In behalf of the Chairman of the Village Council for the Queenstown Village Sanitary District *versus* the proprietor of lot No. 56, Section F, which said immovable property forms one lot of the Village of Queenstown in the Queenstown Village Sanitary District:—Lot No. 56, Section F, which said immovable property forms one lot of the Village of Queenstown in the Queenstown Village Sanitary District, in the Parish of St. John, in the county of Essequebo, and colony of British Guiana, no building thereon, appraised as the property of Jack Kilkenny.

Thirdly. In behalf of the Chairman of the Village Council for the Queenstown Village Sanitary District *versus* the proprietor of lot No 104, Section B, which said immovable property forms one lot of the Village of Queenstown, in the Queenstown Village Sanitary District:—Lot No. 104, Section B, which said immovable property forms one lot of the Village of Queenstown, in the Queenstown Village Sanitary District, in the Parish of St. John, in the county of Essequebo, and colony of British Guiana, no building thereon, appraised as the property of J. Hastings.

Fourthly. In behalf of the Chairman of the Village Council for the Queenstown Village Sanitary District *versus* the proprietor of Lot No. 113, Section G, which said immovable property forms one lot of the Village of Queenstown, in the Queenstown Village Sanitary District:—Lot No. 113, Section G, which said immovable property forms one lot of the Village of Queenstown, in the Queenstown Village Sanitary District, in the Parish of St. John, in the county of Essequebo, and colony of British Guiana, no building thereon, appraised as the property of Betty Telford.

Fifthly. In behalf of the Chairman of the Village Council for the Queenstown Village Sanitary District, *versus* the proprietor of lot No. 117, Section I, which said immovable property forms one lot of the Village of Queenstown in the Queenstown Village Sanitary District:—Lot No. 117, Section I, which said immovable property forms one lot of the Village of Queenstown in the Queenstown Village Sanitary District, in the Parish of St. John in the county of Essequebo, and colony of British Guiana, no building

Digitized by Google

thereon, appraised as the property of heirs of J. W. Gittens.

All persons having any right, title, interest claim or in and to any of the above properties and who may have just grounds to oppose the sale thereof, are hereby required to do so in due form at the Registrar's Office, in Georgetown, within fourteen days after the first Saturday's advertisement, setting forth his, her, or their reasons of opposition in writing, duly signed by a Barrister-at-Law or Solicitor, and thereafter to proceed according to Law. Those inclined to purchase will attend at the time and place beforementioned, provided with the securities required by law, whose names must be tendered for approval before the day of sale.

Terms of Sale :—$100 and under, Cash ; above that sum, one month's credit, with interest from the day of sale.

Registrar's Office of British Guiana, Georgetown, this 28th day of November, 1902.

M. P. OLTON,
Registrar.

[THIRD PUBLICATION.]

PURSUANT to an order granted by His Honour Alfred Van Waterschoodt Lucie Smith, Puisne Judge of British Guiana, bearing date 22nd November, 1902, on the petition of John Andrews, an inhabitant of the County of Demerary :—

I, the undersigned Registrar of British Guiana, or my lawful deputy, will expose for sale to the highest bidder, in presence of a Sworn Clerk or Assistant Sworn Clerk, at the Victoria Law Courts, in the city of Georgetown, on Monday, the 15th day of December, 1902, at 12 o'clock, noon :—

In behalf of the abovenamed Petitioner *versus* Elizabeth Campbell :—One undivided part or share of and in the abandoned Plantation Regenback, situate on the east bank of the Mahaica Creek, on the east coast of the county of Demerary, and bounded on the north by Brocken-Waterland, on the south by Frederica Johanna, on the east by Glazier's Lust, and on the west by Mahaica Creek, and being ten roods façade by the usual depth 750 roods, no building thereon.

All persons having any right, title, interest or claim in and to any of the above property and who may have just grounds to oppose the sale thereof, are hereby required to do so in due form at the Registrar's Office in Georgetown, within fourteen days after the first Advertisement, setting forth his, her, or their reasons of opposition in writing, duly signed by a Barrister-at-Law or Solicitor, and thereafter to proceed according to law. Those inclined to purchase will attend at the time and place beforementioned, provided with the securities required by law, whose names must be tendered for approval before the day of sale.

Payment must be made as follows :—One Hundred Dollars and under, cash; exceeding $100—the purchaser or purchasers shall, unless they pay the purchase money at the time of the sale, forthwith deposit with the Marshal 25 per cent. of the purchase money, and shall, if the purchase money does not exceed the sum of $500, pay the balance by three equal instalments, from the day of sale, with interest at the rate of six per cent. per annum, at the expiration of one, two and three months, respectively, and if the purchase money exceeds the sum of $500 he shall pay such balance with such interest by three equal instalments at the expiration of two, four and six months, respectively.

In the event of the purchaser making default in payment of any of the instalments the amount of the deposit shall be forfeited; and the property may, after being re-advertised, be put up for sale at auction and sold.

Registrar's Office of British Guiana, Georgetown, this 28th day of November, 1902.

M. P. OLTON,
Registrar.

County of Berbice.

[SECOND PUBLICATION.]

PURSUANT to writs of Execution in the matters following :—

I, the undersigned Registrar of British Guiana, or my lawful deputy, will expose for Sale to the highest bidder, in presence of a Sworn Clerk or Assistant Sworn Clerk, at the Court House, in New Amsterdam, Berbice, on Wednesday, the 24th day of December, 1902, at 12 o'clock, noon :—

Firstly. In behalf of the Mayor and Town Council of New Amsterdam *versus* the proprietor or proprietors, representative or representatives of part lot number 24 (twenty-four), in that part of the Town of New Amsterdam called Smyth's Town, appraised as the property of the estate of G. J. Welchman, part of the southern front quarter of lot number 24 (twenty-four), situate in that part of the Town of New Amsterdam, called Smyth's Town, bounded on the east by part of said lot the property of T. B. Duggin, on the west by the trench along the Strand, on the north by the drain along the street, running through the centre of said lot number 24 (twenty-four), and on the south by the drain dividing lots numbers 24 (twenty-four) and 25 (twenty-five), with the buildings thereon, as per inventory.

Secondly. In behalf of the Mayor and Town Council of New Amsterdam *versus* the proprietor or proprietors, representative or representatives of part lot number 27 (twenty-seven), in that part of the Town of New Amsterdam, called Smyth's Town, appraised as the property of Edward Davis, part of the southern front quarter of lot number 27 (twenty-seven), situate in that part of the Town of New Amsterdam, called Smyth's Town, bounded on the east by part of said lot the property of C. H. Drainer, on the west by part of said lot the property of D. E. La Rose, on the north by the drain along the street running through the centre of said lot number 27 (twenty-seven), and on the south by the drain dividing lots numbers 27 (twenty-seven) and 28 (twenty-eight), with the buildings thereon, as per inventory.

Thirdly. In behalf of the Mayor and Town Council of New Amsterdam *versus* the proprietor or proprietors, reqresentative or representatives of part lot number 27 (twenty-seven), in that part of the Town of New Amsterdam, called Smyth's Town, appraised as the property of A. R. de Parra, part of the northern back quarter of lot number 27 (twenty-seven), situate in that part of the Town of New Amsterdam called Smyth's Town, bounded on the east by part of said lot the property of D. Cummings, on the west by part of said lot the property of James McKenzie, on the north by the drain dividing lots numbers 26 (twenty-six) and (twenty-seven), and on the south by the drain along the street running through the centre of said lot number 27 (twenty-seven), with the buildings thereon, as per inventory.

All persons having any right, title, interest or claim in and to any of the above property, and who may have just grounds to oppose the sale thereof, are hereby required to do so in due form at the Registrar's Office, in New Amsterdam, Berbice, within fourteen days after the first Saturday's advertisement, setting forth his, her or their reasons of opposition, in writing, duly signed by a Barrister-at-Law, or Solicitor, and thereafter to proceed according to Law. Those inclined to purchase will attend at the time and place beforementioned, provided with the securities required by Law, whose names must be tendered for approval before the day of sale.

Terms of Sale :—$100 and under, Cash ; above that sum, one month's credit, with interest, from the day of sale.

Registrar's Office of New Amsterdam, Berbice, this 5th day of December, 1902.

M. P. OLTON,
Registrar.

Administrator General.

SALES.

I, THE undersigned Administrator General of British Guiana, or my lawful deputy, will expose for Sale at the premises, lot No. 9, Water Street, in the city of Georgetown, at the hour of one o'clock, p.m., on

WEDNESDAY, 17TH DEC., 1902.

As representing the Estate of :—

DOMINGOS FRANCISCO TAXEIRA, an insolvent.

The Household Furniture of said insolvent, consisting of Drawing, Dining and Bedroom appointments-one Piano, &c., &c.

Terms of Sale :—Moveables, $100 and under, Cash ; above that sum, at a credit of 3 months on an approved Promissory Note, bearing interest at the rate of 6 per cent. per annum, signed by the purchaser and two securities, jointly and severally, to the satisfaction of the Administrator General.

Those inclined to purchase will attend at the time and place beforementioned, provided with the Securities required by Law.

All persons laying claim to any of the above Insolvent Estate may apply to the Court in the prescribed manner.

W. F. BRIDGES,
Administrator General,
20th November, 1902. Assignee.

Digitized by Google

I, THE undersigned Administrator General of British Guiana, or my lawful deputy, will offer for Sale at the Public Buildings, New Amsterdam, at the hour of One o'clock, p.m., on

TUESDAY, 23rd DEC., 1902,

As representing the estate of :—

FRANCISCO DE FREITAS, deceased, Insolvent :—

Firstly. Part of the northern back quarter of lot No. 14, situate in that part of the Town of New Amsterdam, called Smyth's Town, bounded on the east by part of said lot, the property of minors Stanley, on the west by part of said lot, the property of C. P. Gaskin, on the north by the drain dividing lots numbers 13 and 14, and on the south by the drain along the street running through the centre of said lot No. 14, with the buildings thereon.

Secondly. Five roods of land, being part of the northern back quarter of lot No. 14, situate in the first empolder of the Town of New Amsterdam, measuring from the land, part of same quarter lot belonging to the minor children of M. M. Kongo, towards the back dam, with the buildings thereon.

Thirdly. Part of the northern back quarter of lot No. 24, situate in that part of the Town of New Amsterdam, called Smyth's Town, bounded on the east by the property of T. C. Ferrell, on the west by the middle road trench, on the north by the trench dividing lots Nos. 23 and 24, and on the south by the lane running through the centre of the lot, with the buildings and erections thereon.

Fourthly. Seven roods and 7 feet of land, more or less, being part of the upper or southern back quarter of lot No. 25, first empolder of the Town of New Amsterdam, measuring from the public road towards the back dam adjoining another portion of said land, the property of Arrabella Cecelia Merrit, with the buildings and erections thereon.

Fifthly. Part of the northern front quarter of lot No. 39, situate in that part of the Town of New Amsterdam called Stanley Town, bounded on the east by the public road leading to Pln. Providence, west by the property of Amelia Grant, north by the trench dividing lots Nos. 38 and 39, and south by the street running through the centre of the lot, with the buildings thereon.

Terms of Sale :—$100 and under, cash ; above that sum, at a credit of 3 and 6 months, payable in 2 equal instalments with interest on each instalment from day of sale, at the rate of 6 per cent. per annum.

All persons laying claim to any of the above property may apply to the Court in the prescribed manner.

W. F. BRIDGES,
Administrator General.
Assignee.

I, THE undersigned Administrator General of British Guiana, or my lawful deputy, will expose for sale in presence of an Officer of the Registrar's Office, at the Administrator General's Office, Victoria Law Courts, in the City of Georgetown, at the hour of One o'clock, p.m., on

TUESDAY, 30th DECEMBER, 1902.

As representing the Estate of :—

CHARLES HENRY HUGHES, deceased.

One microscope,
One microtome,
One chemical apparatus,
One enlarging camera,
One student's chemical cabinet,
Lot books, medical, scientific and technical magazines, &c.

Terms of Sale :—Movables, $100 and under, Cash ; above that sum, at a credit of 3 months on an approved promissory note, bearing interest at the rate of 6 per cent. per annum, signed by the purchaser and two securities jointly and severally, to the satisfaction of the Administrator General.

Those inclined to purchase will attend at the time and place beforementioned, provided with the securities required by Law.

W. F. BRIDGES,
Administrator General.

12th December, 1902.

I, the undersigned Administrator General of British Guiana, or my lawful Deputy, will expose for sale in presence of an Officer of the Registrar's Office, at the Administrator General's Office, Public Buildings, New Amsterdam, Berbice, at the hour of One o'clock, p.m., on

TUESDAY, 30th DECEMBER, 1902.

As representing the Estate of :—

CHARLES HENRY HUGHES, deceased.

An undivided one-eighteenth ($\frac{1}{18}$) part or share of and in the eastern half of all that lot of land situate on the East Sea Coast of the County of Berbice and known on the general chart thereof as lot No. 7, with a building thereon.

Immovable property, $100 and under, Cash ; above that sum, at a credit of 3 and 6 months, payable in 2 equal instalments, with interest on each instalment from day of sale, at the rate of 6 per cent. per annum.

Those inclined to purchase will attend at the time and place beforementioned, provided with the securities required by Law.

W. F. BRIDGES,
Administrator General.

12th December, 1902.

I, THE undersigned Administrator General of British Guiana, or my lawful Deputy, will expose for Sale at the Administrator General's Office, Victoria Law Courts, in the city of Georgetown, at the hour of One o'clock, p.m., on

TUESDAY, 30th DECEMBER, 1902.

As representing the Estate of :—

JOSE MARQUES DA SILVA, an Insolvent.

The South-east quarter of lot No. 43 (forty-three) also known in the Town Books as East quarter of lot No. 43, situate in New Charlestown, Georgetown, County of Demerary, and Colony of British Guiana, with all the buildings and erections thereon.

At the same time will be sold sundry articles of jewellery belonging to various estates

Terms of Sale :—Movables, $100 and under, Cash ; above that sum, at a credit of 3 months, on an approved promissory note, bearing interest at the rate of 6 per cent. per annum, signed by the purchaser and two securities, jointly and severally, to the satisfaction of the Administrator General.

Immovable property, $100 and under, cash ; above that sum, at a credit of 3 and 6 months, payable in 2 equal instalments with interest on each instalment from day of sale, at the rate of 6 per cent. per annum.

Those inclined to purchase will attend at the time and place beforementioned, provided with the securities required by law.

W. F. BRIDGES,
Administrator General.
Assignee.

TENDERS.

BRITISH GUIANA.

ADMINISTRATOR GENERAL'S OFFICE,
Georgetown, Demerara, 27th November, 1902.

SEPARATE Tenders will be received at this Office until noon of Monday, the 15th December, 1902, for the purchase of the following, as belonging to the Estate of Domingos Francisco Taxeira, an Insolvent.

Firstly. The Stock-in-Trade of the Ærated Water Factory, situate on lot 9, Water Street, with the appurtenances thereto and thereon belonging.

Secondly. The residue of an Ironmongery business, situate at said lot 9, Water Street.

Thirdly. 5 sheds.

Fourthly. 1 saw pitbridge, &c., 2 wooden tanks, 4 spars, 5 punt oars, lot greenheart, mora and pitch pine scantling and planks, lot pitch pine and white pine boards, &c., 19 pieces timber, pailing staves (about 400), about 340 feet iron truck rails, &c. &c., on wharf.

The inventory can be seen and the articles inspected on application at this office.

Persons tendering are requested to insert the above description of the property in their tenders, and to name a fixed sum as their maximum offer.

Acceptance of the highest or any tender not guaranteed.

Terms of Sale :—Moveables, $100 and under, Cash ; above that sum, at a credit of 3 months, on an approved Promissory Note, bearing interest at the rate of 6 per cent. per annum, signed by the purchaser and two securities jointly and severally to the satisfaction of the Administrator General.

Those inclined to purchase will attend at the time and place beforementioned, provided with the Securities required by Law.

All persons laying claim to any of the above property may apply to the Court in the prescribed manner.

Forms of Tender may be obtained on application at this Office.

W. F. BRIDGES,
Administrator General,
Assignee.

Digitized by Google

BRITISH GUIANA.

ADMINISTRATOR GENERAL'S OFFICE,
Georgetown, Demerara,
4th December, 1902.

TENDERS will be received at this Office and at the Office of the Sub-Administrator, Berbice, until noon of Monday, the 22nd instant, for the purchase of the Stock-in-Trade of the Retail Drug business, lately carried on at the Strand, Berbice, by Charles Henry Hughes, deceased.

Terms of Sale: Movables, $100, and under, cash: above that sum, at a credit of three months on an approved promissory note, bearing interest at the rate of 6 per cent. per annum, signed by the purchaser and two securities jointly and severally to the satisfaction of the Administrator General.

Those inclined to purchase will attend at the time and place beforementioned, provided with the Securities required by Law.

Forms of Tender may be obtained on application at this Office.

W. F. BRIDGES,
Administrator General.

BRITISH GUIANA.

ADMINISTRATOR GENERAL'S OFFICE.
Georgetown, Demerara, 4th December, 1902.

SEPARATE Tenders will be received at this Office until noon of Monday, the 22nd December, 1902, for the purchase of the following as belonging to the Estate of Alfred D'Andrade an Insolvent:—

Firstly. 29 Claims, each 1,500 × 800 feet of Crown Land, Putareng, Mazaruni, held under Claim Licences Nos. 4,470 to 4,498.

Secondly. 3 Claim Licences, Nos. 3,145 to 3,147 Diamond Creek, Putareng, Mazaruni.

Thirdly. 4 Claim Licences, Nos. 4,917 to 4,920, Surinaama hills and flats, Mazaruni.

Fourthly. 8 Claim Licences, Nos. 5,080 to 5,087, Putareng, Mazaruni.

Persons tendering are requested to insert the above description of the property in their tenders, and to name a fixed sum as their maximum offer.

Acceptance of the highest or any tender not guaranteed.

Terms of Sale: Movables, $100 and under, Cash; above that sum, at a Credit of 3 Months on an approved Promissory Note, bearing interest at the rate of 6 per cent. per annum, signed by the Purchaser and two Securities jointly and severally to the satisfaction of the Administrator-General.

Those inclined to purchase will attend at the time and place beforementioned, provided with the Securities required by Law.

All persons laying claim to any of the above property may apply to the Court in the prescribed manner.

Forms of Tender may be obtained on application at this Office.

W. F. BRIDGES,
Administrator General,
Official Receiver.

NOTICES.

BRITISH GUIANA.—IN THE SUPREME COURT.

In Insolvency.

Re JOHN ALBERT TEIXEIRA.

A SECOND and final dividend is intended to be declared in the above matter.

Creditors who have not proved their debts by the 14th day of December, 1902, will be excluded from this dividend.

W. F. BRIDGES,
Administrator General,
Assignee.

BRITISH GUIANA—IN THE SUPREME COURT.

In Insolvency.

Re MANOEL DE SOUZA, Insolvent.

A FIRST and final dividend is intended to be declared in the above matter.

Creditors who have not proved their debts by the 14th day of December, 1902, will be excluded from this dividend.

W. F. BRIDGES,
Administrator General,
Assignee.

BRITISH GUIANA—IN THE SUPREME COURT.

In Insolvency.

Re JOSEPH ADOLPHUS WILLIAMS, Insolvent.

A FIRST and final dividend is intended to be declared in the above matter.

Creditors who have not proved their debts by the 14th day of December, 1902, will be excluded from this dividend.

W. F. BRIDGES,
Administrator General,
Assignee.

BRITISH GUIANA.—IN THE SUPREME COURT.

In Insolvency,—No. 11 of 1902.

Re DOMINGOS FRANCISCO TEIXEIRA.

In Insolvency—Notice is hereby given that Domingos Francisco Teixeira, residing at 9, Water Street, and carrying on business at 10 or 11, Water Street, Georgetown, as a general trader, was, on the 22nd day of November, 1902, adjudged Insolvent by the Supreme Court.

Dated 24th November, 1902.

W. F. BRIDGES,
Administrator General,
Official Receiver.

BRITISH GUIANA—IN THE SUPREME COURT.

In Insolvency.

Re DOMINGOS F. TEIXEIRA, Insolvent.

TAKE Notice that the Meeting of Creditors in the above matter held on the 11th day of December, 1902, at my office in the Victoria Law Courts was adjourned to the 19th day of December, 1902, and will accordingly be held at the same place on the said day at 12 o'clock, noon.

W. F. BRIDGES,
Administrator General
Assignee

Dated 12th December, 1902.

AGENDA:

To consider the affairs and position of the Schooner Yankee Lass.

NOTICE is hereby given that I have taken possession of the Estate and Effects in this Colony of C. Meerwanjee, late Chief Compounder of the ship *Moy*, who died at sea on the 27th October 1902, *intestate*

Dated, 25th November, 1902.

W. F. BRIDGES,
Administrator General.

NOTICE is hereby given that I have taken possession of the Estate and Effects in this Colony of Charles H. Hughes, who died in New Amsterdam, Berbice, on the 11th November, 1902, *testate.*

Dated, 25th November, 1902.

W. F. BRIDGES,
Administrator General,

CLAIMS AGAINST ESTATES.

ADMINISTRATOR GENERAL'S OFFICE.
Georgetown, 28th November, 1902.

I, THE undersigned Administrator General of British Guiana, do hereby call up and require the Creditors and Claimants of the undermentioned Estates to file their claims according to law, at my office in the Victoria Law Courts, in the City of Georgetown, within the period of one month from Saturday, the 29th day of November, 1902, on pain as the law directs.

Estate of C. MEERWANJEE, who died at sea on board the ship *Moy*, on the 27th October, 1902, *intestate.*

Estate of CHARLES H. HUGHES, who died in New Amsterdam, Berbice, on 11th November, 1902, *testate.*

W. F. BRIDGES,
Administrator General,

Customs' Notice.

THE Colonial Bonded Warehouse, Georgetown, will be closed for the purpose of stock-taking, on Friday and Saturday, 2nd and 3rd January, 1903.

D. G. GARRAWAY.
Comptroller of Customs.

Custom House, Georgetown,
26th November, 1902.

Digitized by Google

Registrar's Notice.

NOTICE is hereby given that the Advertisement of Mortgage No. 4 advertised in the Official Gazette of British Guiana on the 6th December, 1902, to be passed on any day after Saturday the 20th instant, by Arthur Braud, to Booker Brothers McConnell and Co., Limited, of No. 21, Mincing Lane, London, E.C., is hereby cancelled and withdrawn.

M. P. OLTON,
Registrar.

Registrar's Office of British Guiana Georgetown, Demerary, this 12th December, 1902.

Lands and Mines Notices.

Under Crown Lands Regulations.

DEPARTMENT OF LANDS AND MINES.

GEORGETOWN, DEMERARA,
[1.] 13th December, 1902.

NOTICE is hereby given, for general information, that the following applications for the undermentioned tracts of Crown Land made under the Crown Lands Regulations, 1898, have been addressed to His Excellency the Governor, viz. :—

LICENCE TO COLLECT BALLATA—PART VII.

BY R. J. WREFORD.

Left Bank, Demerara River, from Koeliseraboe Creek to Oeracoya Creek.

PERMISSIONS UNDER REGULATION 72.

BY T. T. ADAMS.

To occupy a strip of Crown Land lying between the Grants held by T. T. Adams and H. T. Naughton, situate on the Left Bank of the Pomeroon River.

BY A. DE FREITAS.

To occupy a strip of Crown Land lying between the Grants held by A. D'Agrella and a tract of 100 acres licensed to A. de Freitas, situate on the Left Bank, Pomeroon River.

BY A. JOAQUIN.

To occupy a strip of Crown Land lying between the Licences of Occupancy held by J. S. Duncan and Stephen Johnson, situate on the Right Bank, Pomeroon River.

All persons having any right, title, interest, or claim in and to any of the abovementioned tracts of Crown land, and who may have just grounds to oppose the licensing and the granting thereof, are hereby requested to do so in due form at the Office of the Department of Lands and Mines, at the Victoria Law Courts, in the city of Georgetown, at any time during office hours, on any day within fourteen days from the date of this advertisement, setting forth his, her or their reasons of opposition in writing, duly signed.

FRANK FOWLER,
Acting Commissioner of Lands & Mines.

NOTICES.

WHEREAS in consequence of certain applications having been addressed to His Excellency the Governor for permission to occupy for ballata collecting purposes a tract of Crown Land situate on the Left Bank of the Demerara River from the Koeliseraboe Creek to the Yarani Creek, the Governor has been pleased to direct that the privilege of occupying the said tract under a Licence of Occupancy be exposed to public competition at auction, in accordance with Section 10 (1) of the Crown Lands and Government Land Department Ordinances, Amendment Ordinance, 1898.

I do hereby give notice that in accordance with the provisions of the said enactment, I, or some person authorized by me, will, at 12 o'clock, noon, on Monday, the 5th day of January, 1903, at the office of the Department of Lands and Mines, Georgetown, expose to public competition, at auction, the privilege of occupying the tract of Crown Land above described.

FRANK FOWLER,
Acting Commissioner of Lands & Mines.

NOTICE is hereby given, for general information, that in consequence of the failure of the applicant to comply with the requirements of Clause 8 (1) of the Crown Land Regulations, 1898, the following application is deemed to have been withdrawn and has been cancelled in accordance with the provisions of the said clause.

It is now open to any person to apply for the land referred to therein.

Applicant.	Tract applied for.
Alexander Wohlfahrd.	5 acres on the Left Bank, Essequibo River, next below a tract held by Peter Jacks.

FRANK FOWLER,
Acting Commissioner of Lands & Mines.

DEPARTMENT OF LANDS AND MINES,

GEORGETOWN, DEMERARA,
[2.] 6th December, 1902.

NOTICE is hereby given for general information, that the following application for the undermentioned tracts of Crown Land made under the Crown Lands Regulations, 1898, have been addressed to His Excellency the Governor, viz. :—

GRANTS—PART IV.

BY T. R. GEORGE.

25 acres, Left Bank, Corentyne River, about 275 roods above Tiger Creek.

BY FELIX GEORGE.

25 acres, Right Bank, Koejarow Creek, Right Bank, Essequebo River.

BY J. BLANCHE.

25 acres, Left Bank, Pomeroon River, next to and below a tract of 25 acres applied for by B. Adolphus.

BY C. GITTENS.

25 acres, Right Bank, Canje Creek, opposite to a Grant held by Cecelia Anderson at Cabojary Creek.

BY JHARI, M., 45,208, "RHONE," 1890.

25 acres, Left Bank, Berbice River, being portion of a tract formerly held by Tsoi Woo and above a Grant applied for by Beekhary.

BY PANCHU, M., 20,062, "ALLANSHAW," 1891.

Left Bank, Berbice River, being portion of a tract formerly held by Jhugroo, commencing from the lower paal of a Grant held by Ramputty.

BY GUYJU, M., 826, "CASUAL," 1892.

25 acres, Left Bank, Berbice River, being portion of a tract formerly held by Tsoi Woo and above a Grant applied for by Jhari.

BY JAMARAIN, M., 74,340, "LENA," 1896.

Left Bank, Berbice River, being portion of a tract formerly held by Jhugroo, commencing from the lower paal of a Grant held by Ramputty.

BY JANALLY, M., 224, "SUFFOLK," 1879.

Left Bank, Berbice River, being portion of a Grant formerly held by Seeteram, commencing about 25 roods from the lower paal of Grant held by Jurakhan.

BY BEEKHARI, M., 41,064, "ALLANSHAW," 1889.

Left Bank, Berbice River, being portion of a tract formerly held by Tsoi Woo and above a Grant applied for by Ghoorbin.

BY GHOORBIN, M., 35,493, "BRUCE," 1857.

25 acres, Left Bank, Berbice River, being portion of a tract formerly held by Tsoi Woo and above a Grant formerly held by Ramdower.

BY JOYNARAIN, M., 65,413, "LENA," 1894.

25 acres, Left Bank, Berbice River, being portion of a tract formerly held by Sookerchund and next to a Grant held by Behary Singh.

BY HOSAEINY, M., 65, "CLIVE," 1871.

25 acres, Left Bank, Berbice River, being portion of a tract formerly held by Sookerchund.

BY MATBAISING, M., 66,664, "JURA," 1894.

25 acres, Left Bank, Berbice River, being portion of a tract formerly held by Sookerchund.

BY GOPAUL, M., 56,569, "MAIN," 1892.

25 acres, Left Bank, Berbice River, being portion of a tract formerly held by Seeteram.

BY SANTOKHI, M., 35,788, "BRUCE," 1887.

25 acres, Left Bank, Berbice River, being portion of a tract formerly held by Ramdower.

BY GOPAUL, M., 61, "MERRIE ENGLAND," 1860.

25 acres, Left Bank, Berbice River, being portion of a tract formerly held by Ramdower.

Digitized by Google

BY H. C. TUCKER.

25 acres, Right Bank, Canje Creek, commencing from the lower paal of a Grant held by Cæsar Tucker, coming downwards.

BY E. SEON, JNR.

5 acres, Right Bank, Demerara River at Old Siribani, above A. Seon's Homestead Grant at Wanama. (Homestead.)

LICENCES TO COLLECT BALATA—PART VII.

BY GARNETT & CO.

Left Bank, Demerara River, from the Yarani Creek, to a Creek at Nerwa Saw Mill.

Left Bank, Demerara River, from a Creek at the Nerwa Saw Mill to the Arobeya Creek.

BY E. FARNUM.

Left Bank, Waini River, between the Imoti Creek and the Waini River. Renewal of Licence 3,138.

PERMISSIONS TO OCCUPY UNDER REGULATION 72.

BY G. G. PATOIR.

To cut scattered trees on the Left Bank, Tupira Creek, Right Bank, Demerara River.

BY E. FIEDTKOW.

To cut scattered trees in the Hareraho Creek, Manabadeen Creek, Demerara River.

BY J. J. NIEUWERKERK.

To cut scattered trees on the Left Bank, Koosakabra Creek, Demerara River.

BY THE PROPRIETORS OF GOLDEN GROVE.

To graze their cattle on the Crown Savannahs in the rear of Pln. Golden Grove.

PERMISSION TO OCCUPY CROWN LAND FOR DEPOT.

BY JAMES GILES.

To occupy a tract of Crown Land, not exceeding 5 acres, as a depôt in connection with his Woodcutting Grant held under Licence No. 2,598, the tract is situate on the Right Bank, Demerara River, about ½ mile from the lower paal of Woodcutting Grant No. 2,598.

PERMISSION TO MAKE A TIMBER PATH.

BY JAMES GILES.

To make a timber path extending from the lower paal of a Grant held by him under Licence No. 2,598 to a point about 200 feet above the Depôt applied for by him.

All persons having any right, title, interest, or claim in and to any of the abovementioned tracts of Crown Land, and who may have just grounds to oppose the granting or licensing thereof, are hereby requested to do so in due form at the Office of the Department of Lands and Mines, at the Victoria Law Courts, in the city of Georgetown, at any time during Office hours, on any day within fourteen days from the date of this advertisement, setting forth his, her, or their reasons of opposition in writing, duly signed.

FRANK FOWLER,
Acting Commissioner of Lands & Mines.

NOTICE.

NOTICE is hereby given, for general information, that, in consequence of non-compliance with the conditions thereto attached, the undermentioned Grants have determined, under section 18 of Ordinance 11 of 1887, and the land held thereunder reverts to the Crown.

No.	Date.	Name.	Locality of Tract.
1004	25.9.94	Heirs of Hermun, M., 109. "Trevelyan," 1872	34 acres on the eastern side of Hog Island, Essequebo River, commencing 5 roods from the south side line of a tract surveyed for David Trotz.
2160	3.11.99	P. Lind.	10 acres of Crown Land on the Left Bank, Essequebo River, below a tract of 10 acres surveyed for L. C. Callaghan. (Homestead.)

FRANK FOWLER,
Acting Commissioner of Lands & Mines.

I, THE undersigned, do hereby give notice that I, or someone duly authorized by me in writing, will sell at Marlborough, Pomeroon River, on Thursday, the 18th of December, 1902, at 12 o'clock, noon, the following :—

(i.) The growing provisions on a strip of Crown land lying between two grants by purchase held by A. D'Agrella, on the Left Bank of the Pomeroon River, surrendered by A. Rodrigues in terms of section 23 of the Crown Lands Ordinance, No. 11 of 1887.

(ii.) The growing provisions on a strip of Crown land lying between two grants by purchase held by J. Peerish, on the Left Bank of the Pomeroon River, surrendered by J. Peerish in terms of section 23 of the Crown Lands Ordinance, No. 11 of 1887.

(iii). The growing provisions on a piece of Crown land, 3 roods in length and ½ a rood in width, just outside the left boundary line of a License of Occupancy on the Left Bank of the Ackawinnie Creek, Left Bank, Pomeroon River, held by F. F. Pierre, surrendered by F. F. Pierre in terms of section 23 of the Crown Lands Ordinance, No. 11 of 1287.

(iv). The growing provisions on a piece of Crown land, about 50 roods in length and about ½ a rood in width, just outside the right boundary line of a grant by purchase held by J. J. Da Silva, on the Left Bank of the Ackawinnie Creek, Left Bank of the Pomeroon River, surrendered by J. J. Da Silva in terms of section 23 of the Crown Lands Ordinance, No. 11 of 1887.

Terms of Sale.—Cash, with 2 per cent. auction dues.

The purchasers of the abovementioned growing provisions will be required to take out a permission under clause 72 of the Crown Lands Regulations, 1898, to occupy the aforesaid strips and pieces of Crown land for the period necessary to reap the said crops. The fees for every such permission are $4 00 per each strip and piece of Crown land.

FRANK FOWLER,
Acting Commissioner of Lands and Mines.

Department of Lands and Mines,
6th December, 1902.

DEPARTMENT OF LANDS AND MINES,

GEORGETOWN, DEMERARA,
[3.] 29th November, 1902.

NOTICE is hereby given, for general information, that the following applications for the undermentioned tracts of Crown Land made under the Crown Lands Regulations, 1898, have been addressed to His Excellency the Governor, viz. :—

GRANTS—PART IV.

BY JAMES EDGHELOW.

25 acres of Crown Land, Left Bank, Canje Creek, commencing from the lower paal of a Grant applied for by David Richards.

BY THE PROPRIETORS OF ROSE HALL ESTATE, LTD.

9 188/500 acres (480 roods × 6 roods) between Plantations Volkerts Lust and Zorg, Canje Creek, Berbice.

WOODCUTTING LICENCE—PART VI.

BY RICARDO SEABRA.

151 acres of Crown Land, Right Bank, Wikky Creek, Left Bank, Berbice River, about 35 roods below the Seebanietaboo Creek.

LICENCES TO COLLECT BALATA—PART VII.

BY GARNETT & CO.

Left Bank, Mahaica Creek, from the Maduni Creek to a point 4 miles above.

Left Bank, Mahaica Creek, from a point 4 miles above Maduni Creek to Kamiballi Creek.

BY M. BUGLE & CO.

Right Bank, Supenaam Creek, between Daylight and Mandingo Creek.

PERMISSIONS TO OCCUPY UNDER REGULATION 72.

BY J. MCINTYRE.

To cut scattered trees outside the lines of his Woodcutting Grant on the Right Bank, Yarowkabra Creek, Demerara River.

BY C. JEFFERS.

To cut scattered trees on the Right Bank, Loo Creek, Demerara River.

Digitized by Google

All persons having any right, title, interest or claim in and to any of the abovementioned tracts of Crown Land, and who may have just grounds to oppose the granting or licensing thereof, are hereby requested to do so in due form at the Office of the Department of Lands and Mines, at the Victoria Law Courts, in the City of Georgetown, at any time during office hours, on any day within fourteen days from the date of this advertisement, setting forth his, her, or their reasons of opposition in writing, duly signed.

FRANK FOWLER,
Acting Commissioner of Lands & Mines.

NOTICE.

DEPARTMENT OF LANDS & MINES,
29th November, 1902.

NOTICE is hereby given, for general information, that, in consequence of non-compliance with the conditions thereto attached, the undermentioned Licence of Occupancy has determined, under Section 18 of Ordinance 11 of 1887, and the land held thereunder reverts to the Crown:—

No.	Date.	Name.	Locality of Tract.	Area.
1078	1.2. 1895.	E. Farnum	Left Bank, Waini River, being front portion of Lot 1.	48¼ acres.

FRANK FOWLER,
Acting Commissioner of Lands & Mines.

Under the Mining Regulations.

DEPARTMENT OF LANDS & MINES,
GEORGETOWN, DEMERARA,
[1.] 13th December, 1902.

IN accordance with Clause 25 of the Amended Mining Regulations, 1899, Notice is hereby given that the following applications for Claim Licences have been lodged with the Commissioner at the Office of the Department of Lands and Mines.

FRANK FOWLER,
Acting Commissioner of Lands and Mines.

DISTRICT NO. 2.

BY M. P. COMACHO.
1,500 x 800 feet of Crown land, Red, Appaparu, Demerara.
Distance of claim to river or creek landing—7 miles
Nearest claim holder—H. B. Alstrom.

BY JOHN MANSWELL.
1,000 x 500 feet of Crown land, Bird Cage, Minnie-ha-ha, Konawaruk.
Distance of claim to river or creek landing—15 miles.
Nearest claim holder—S. N. Glasgow.

BY NATHNMIEL WAITH.
1,500 x 800 feet of Crown land, You, Sprostons Landing, Mowassie, Essequebo.
Distance of claim to river or creek landing—8 miles.
Nearest claim holder—Sobers & Archer.

BY GEORGE YOUNG.
1,500 x 800 feet of Crown land, Try me, Minnie-ha-ha, Konawaruk.
Distance of claim to river or creek landing—18 miles.
Nearest claim holder—Garnett & Co.

DISTRICT NO. 3.

BY A. CUMMINGS
1,500 x 800 feet of Crown land, Chestnut, Chinese, Jackass Landing, Puruni.
Distance of claim to river or creek landing—6 miles.
Nearest claim holder—J. A. Croker.

BY C. C. JOHNSON.
1,500 x 800 feet of Crown land, Bush Hog, Mara-Mara, Puruni.
Distance of claim to river or creek landing—4 miles.
Nearest claim holder—O'Brien & Taylor.

BY GEORGE THOMAS.
1,500 x 800 feet of Crown land, Hope, Jackass Landing, Puruni.
Distance of claim to river or creek landing—1 mile.
Nearest claim holder—A. C. Rodrigues.

DISTRICT NO. 4.

BY EMANUEL GRIFFITH.
1,500 x 800 feet of Crown land, Mary, White, Cuyuni.
Distance of claim to river or creek landing—10 miles.
Nearest claim holder—T. A. Small.

BY A. JAMES & P. HARLEQUIN.
1,500 x 800 feet of Crown land, Three Friends, White, Quartzstone, Cuyuni.
Distance of claim to river or creek landing—12 miles.
Nearest claim holder—A. Bobb.

DISTRICT NO. 5.

BY J. M SAUNDERS.
1,500 x 800 feet of Crown land, Mevoduck, Balladan, White Rose, Barima.
Distance of claim to river or creek landing—1½ miles.
Nearest claim holder—J. P. Elligor.

BY J. D. WEBSTER.
1,500 x 800 feet of Crown land, Black Rock, Powder, Cuyuni.
Distance of claim to river or creek landing—24 miless.
Nearest claim holder—J. D. Webster.
1,500 x 800 feet of Crown land, Powder, No. 2 Cuyuni.
Distance of claim to river or creek landing—24 miles.
Nearest claim holder—J. D. Webster.

[1.] 13th December, 1902.

NOTICE is hereby given, in accordance with Section 10 of the Amended Mining Regulations, 1899 Amendment Regulations, 1901, that the undermentioned Claims for which the Claim Licence Fees have not been paid, are declared abandoned, and the land included th rein has become open to location by any person.

FRANK FOWLER,
Acting Commissioner of Lands and Mines.

DISTRICT NO, 4.

BY JAMES BERRIDGE.
1,500 x 800 feet of Crown land, Charity, Oko, Cuyuni.
Distance of claim to river or creek landing—24 miles.
Nearest claim holder—J. W. Archer.

BY A. PILGRIM, C. HAMILTON & T. YOUNG.
1,500 x 800 feet of Crown land, False, White, Groete Creek, Essequebo.
Distance of claim to river or creek landing—5 miles.
Nearet claim holder—Jno. Haynes.

BY A. PILGRIM, C. HAMILTON & T. YOUNG.
1,500 x 800 feet of Crown land, Adventure, White, Groete, Essequebo.
Distance of claim to river or creek landing—5 miles.
Nearest claim holder—Jno. Haynes.

[1.] 13th December, 1902.

IN accordance with Clause 37 (2) of the Amended Mining Regulations, 1899:

Notice is hereby given that the following notice of intended Transfer of right, title, and interest in and to the undermentioned Claim Licence has been received by the Commissioner of Lands and Mines:—

DISTRICT NO. 5.

BY ISAAC A. DEVINE TO JOSEPH HOLDER.
½ of his right, title, interest in Claim Licence 5,945, Enchanting, Manikuru, Barima.

All persons who may have any right, title, interest or claim in and to the abovementioned Claim Licence, and who may have just grounds to oppose the transfer thereof, are hereby requested to do so in due form at the Office of the Department of Lands and Mines, in the City of Georgetown, within the time specified by the Regulations, setting forth his, her, or their, reasons of opposition in writing, duly signed.

FRANK FOWLER,
Acting Commissioner of Lands & Mines.

[1.] 13th December, 1902.

NOTICE is hereby given, for general information, that the undermentioned Claim has been abandoned, that the notice, of such abandonment required by Clause 19 (1) of the Amended Mining Regulations, 1899, has been duly received in this Office and that the land on which such claim was located has, therefore, become open to location by any person.

FRANK FOWLER,
Acting Commisioner of Lands & Mines.

Digitized by Google

DISTRICT NO. 5

BY SAMUEL O. WALDRON.

Claim Licence No. 6,097.
1,500 x 800 feet of Crown land, Waterloo, White, Barama.
Distance of claim to river or creek landing—5 miles.
Nearest claim holder—Farnum & Smyth.

[1.] 13th December, 1902.

IN accordance with Clause 10 of the Precious Stones Regulations. 1902.

Notice is hereby given that the following applications for Precious Stones Claim Licences have been lodged with the Commissioner at the Office of the Department of Lands and Mines.

FRANK FOWLER,
Acting Commissioner of Lands and Mines.

DISTRICT NO 3.

BY THE DEMERARA DIAMOND COY.

A tract of 1001.5 acres of Crown land, Turtle, Mazaruni.
Distance of claim to river or creek landing—7 miles.
Nearest claim holder—Armeny & Fogel.

BY H. E. WHITE.

A tract of 275 acres of Crown land, Enachu Creek, Mazaruni River.

DEPARTMENT OF LANDS & MINES.

GEORGETOWN DEMERARA.

[2.] 6th December, 1902.

IN accordance with Clause 25 of the Amended Mining Regulations, 1899, Notice is hereby given that the following applications for Claim Licences have been lodged with the Commissioner at the Office of the Department of Lands and Mines

FRANK FOWLER,
Acting Commissioner of Lands and Mines.

DISTRICT NO. 2.

BY HO-A-SHOO.

1,500 x 800 feet of Crown land, Mahdia, Potaro.
Distance of claim to river or creek landing— 15 miles.
Nearest claim holder—Ho-a-Shoo.
1,500 x 800 feet of Crown land, Shop Hill, Madia, Potaro.
Distance of claim to river or creek landing—15 miles.
Nearest claim holder—Ho-a-Shoo.
1,500 x 800 feet of Crown land, Shop Hill, Madia, Potaro.
Distance of claim to river or creek landing—15 miles.
Nearest claim holder—Ho-a-Shoo.

DISTRICT NO. 3.

BY J. V. FERREIRA & J. A. BARROW.

1,500 x 800 feet of Crown land, Goodfaith, Kaburi, Mazaruni.
Distance of claim to river or creek landing—4 miles.
Nearest claim holder—F. Walcott.
1,500 x 800 feet of Crown land, Trial, Kaburi, Mazaruni.
Distance of claim to river or creek landing—8 miles.
Nearest claim holder—F. Walcott.

BY J. LONDON & S. WILLS.

1,500 x 800 feet of Crown land, Unity, Ohio, Kaburi, Mazaruni.
Distance of claim to river or creek landing—12 miles.
Nearest claim holder—S. Wills.
1,500 x 800 feet of Crown land, Prosperity, Ohio, Kaburi, Mazaruni.
Distance of claim to river or creek landing—12 miles.
Nearest claim holder—S. Wills.
1,500 x 800 feet of Crown land, Gold Bead, Ohio, Kaburi, Mazaruni.
Distance of claim to river or creek landing—12 miles.
Nearest claim holder—Simon Wills.

DISTRICT NO. 4.

BY JAMES BELGRAVE.

1,000 x 500 feet of Crown land, Patient, Aramu, Cuyuni.
Distance of claim to river or creek landing—20 miles.
Nearest claim holder—Geo. Mason.

BY A. CAMMINGS & J. CLARKE.

1,500 x 800 feet of Crown land, Dispute, Aramu, Cuyuni.
Distance of claim to river or creek landing—12 miles.
Nearest claim holder—Fortune & Canju.

BY THOMAS BENJAMIN DAVID.

1,500 x 800 feet of Crown land, Komako, Tiger Island, Cuyuni.
Distance of claim to river or creek landing—½ mile.
Nearest claim holder—P. King.

BY JANE HOLDER.

1,500 x 500 feet of Crown land, Intime, Aramu, Cuyuni.
Distance of claim to river or creek landing—2 miles.
Nearest claim holder—Smith & Blackman.

DISTRICT NO. 5.

BY R. GREENE & P. A. CARRINGTON.

1,500 x 800 feet of Crown land, Dash Valley, Powie-Paru, Barima.
Distance of claim to river or creek landing—7½ miles.
Nearest claim holder—Old Pioneer Syndicate.

BY J. GILL.

1,500 x 500 feet of Crown land, May, Barima.
Distance of claim to river or creek landing—5 miles.
Nearest claim holder—J. Dunbar.

BY C. J. YEARWOOD.

1,500 x 800 feet of Crown land, Baboon, Powie-Paru, Barima.
Distance of claim to river or creek landing—5 miles.
Nearest claim holder—Nil.

BY S. BOURNE & W. REID.

1,500 x 800 feet of Crown land, No Friend, Masawini, Barama.
Distance of claim to river or creek landing—9 miles.
Nearest claim holder—P. Washington.

BY E. FARNUM & W. J. SMYTH.

1,500 x 800 feet of Crown land, Waterloo, White, Barama.
Distance of claim to river or creek landing—4 miles.
Nearest claim holder—Farnum & Smyth.
840 x 480 feet of Crown land, Haima, Barama.
Distance of claim to river or creek landing—10 miles.
Nearest claim holder—W. Corbin.

BY W. H. GORING.

1,500 x 800 feet of Crown land, Sand, Ianna, Barama.
Distance of claim to river or creek landing—4½ miles.
Nearest claim holder—H. M. Reid.
1,500 x 800 feet of Crown land, Sand, Ianna, Barama.
Distance of claim to river or creek landing—4½ miles.
Nearest claim holder—H. M. Reid.
1,500 x 500 feet of Crown land, Tassawini, Hoorie, Barama.
Distance of claim to river or creek landing—3 miles.
Nearest claim holder—J. Humphry.
1,500 x 500 feet of Crown land, Electric Eel Hoorie, Barama.
Distance of claim to river or creek landing—5 miles.
Nearest claim holder—W. H. Goring.
1,500 x 500 feet of Crown land, Electric Eel, Hoorie, Barama.
Distance of claim to river or creek landing—5 miles.
Nearest claim holder—W. H. Goring.

BY SMITH JAMES.

1,500 x 500 feet of Crown land, Santalina, Whamatta, Barama.
Distance of claim to river or creek landing—17 miles.
Nearest claim holder—H. Thorpe.

[2.] 6th December, 1902.

NOTICE is hereby given, in accordance with Section 10 of the Amended Mining Regulations, 1899, Amendment Regulations, 1901, that the undermentioned Claim for which the Claim Licence Fee has not been paid, is declared abandoned, and the land included therein has become open to location by any person.

FRANK FOWLER,
Acting Commissioner of Lands and Mines.

DISTRICT NO. 2.

BY W. NICHOLAS & R. A. HUNTE.

1,500 x 500 feet of Crown land, Konawak, Potaro.
Distance of claim to river or creek landing—4 miles.
Nearest claim holder—Jos. Croney.

[2.] 6th December, 1902.

IN accordance with Clause 37 (2) of the Amended Mining Regulations, 1899:

Notice is hereby given that the following Notices of intended Transfer of right, title, and interest in and to the undermentioned Claim Licences have been received by the Commissioner of Lands and Mines:—

BY I. D. FRANCE TO A. M. WHITE.

All interest in Claim Licences No.s 5,834 to 5,858 both inclusive, Mazaruni.

Digitized by Google

DISTRICT NO. 4.

BY B. CAMBRIDGE TO E. R. FORSHAW.

All interest in Claim Licence No. 4,827, Strong Hope, Aramu, Cuyuni.

All persons having any right, title, interest, or claim in and to the abovementioned Claim Licences and who may have just grounds to oppose the transfer thereof, are hereby required to do so in due form at the office of the Department of Lands and Mines, in the City of Georgetown, within the time specified by the Regulations, setting forth, his, her or their reasons of opposition in writing, duly signed.

FRANK FOWLER.
Actg. Commissioner of Lands and Mines.

DEPARTMENT OF LANDS & MINES,

GEORGETOWN, DEMERARA.

[3.] 29th November, 1902.

IN accordance with Clause 25 of the Amended Mining Regulations, 1899, Notice is hereby given that the following applications for Claim Licences have been lodged with the Commissioner at the Office of the Department of Lands and Mines.

FRANK FOWLER,
Acting Commissioner of Lands and Mines.

DISTRICT NO. 3.

BY BARNARD & COY.

1,500 x 800 feet of Crown land, Alligator No. 4, Mazaruni.
Distance of claim to river or creek landing—7 miles.
Nearest claim holder—Barnard & Coy.

1,500 x 800 feet of Crown land, Alligator No. 5. Mazaruni.
Distance of claim to river or creek landing—7 miles.
Nearest claim holder—Barnard & Coy.

BY T. M. BELLAMY.

1,500 x 800 feet of Crown land, Wandering Jackson No. 1, Kupari, Mazaruni.
Distance of claim to river or creek landing—6 miles.
Nearest claim holder—J. M. Ho-a-Hing.

1,500 x 800 feet of Crown land, Wandering Jackson No. 2, Kupari, Mazaruni.
Distance of claim to river or creek landing—6 miles.
Nearest claim holder—J. M. Ho-a-Hing.

1,500 x 800 feet of Crown land, Wandering Tim No. 3, Kupari, Mazaruni.
Distance of claim to river or creek landing—6 miles.
Nearest claim holder—J. M. Ho-a-Hing.

1,500 x 800 feet of Crown land, Wandering Tim, No. 1, Kupari, Mazaruni.
Distance of claim to river or creek landing—6 miles.
Nearest claim holder—J. M. Ho-a-Hing

1,500 x 800 feet of Crown land, Wandering Tim No. 2, Kupari, Mazaruni.
Distance of claim to river or creek landing—6 miles.
Nearest claim holder—J. M. Ho-a-Hing.

1,500 x 800 feet of Crown land, Pearl No. 1, Kupari, Mazaruni.
Distance of claim to river or creek landing—6 miles.
Nearest claim holder—J. M. Ho-a-Hing.

1,500 x 800 feet of Crown land, Pearl No. 2, Kupari, Mazaruni.
Distance of claim to river or creek landing—6 miles.
Nearest claim holder—J. M. Ho-a-Hing.

1,500 x 800 feet of Crown land, Pearl No. 3, Kupari, Mazaruni.
Distance of claim to river or creek landing—6 miles.
Nearest claim holder—J. M. Ho-a-Hing.

1,500 x 800 feet of Crown land, Ruby No. 1, Kupari, Mazaruni.
Distance of claim to river or creek landing—6 miles.
Nearest claim holder—J. M. Ho-a-Hing.

1,500 x 800 feet of Crown land, Ruby No. 2, Kupari, Mazaruni.
Distance of claim to river or creek landing—6 miles.
Nearest claim holder—J. M. Ho-a-Hing.

1,500 x 800 feet of Crown land, Ruby No. 3, Kupari, Mazaruni.
Distance of claim to river or creek landing—6 miles.
Nearest claim holder—J. M. Ho-a-Hing.

1,500 x 800 feet of Crown land, Ruby No. 4, Kupari, Mazaruni.
Distance of claim to river or creek landing—6 miles.
Nearest claim holder—J. M. Ho-a-Hing.

1,500 x 800 feet of Crown land, Sagwa No. 1, Kupari, Mazaruni.
Distance of claim to river or creek landing—6 miles.
Nearest claim holder—J. M. Ho-a-Hing.

1,500 x 800 feet of Crown land, Sagwa No. 2, Kupari, Mazaruni.
Distance of claim to river or creek landing—6 miles.
Nearest claim holder—J. M. Ho-a-Hing.

1,500 x 800 feet of Crown land, Sagwa No. 3, Kupari, Mazaruni.
Distance of claim to river or creek landing—6 miles.
Nearest claim holder—J. M. Ho-a-Hing.

1,500 x 800 feet of Crown land, Sagwa No. 4, Kupari, Mazaruni.
Distance of claim to river or creek landing—6 miles.
Nearest claim holder—J. M. Ho-a-Hing.

1,500 x 800 feet of Crown land, Majuba Hill No. 1, Kupari, Mazaruni.
Distance of claim to river or creek landing—6 miles.
Nearest claim holder—J. M. Ho-a-Hing.

1,500 x 800 feet of Crown land, Majuba Hill No. 2, Kupari, Mazaruni.
Distance of claim to river or creek landing—6 miles.
Nearest claim holder—J. M. Ho-a-Hing.

1,500 x 800 feet of Crown land, Majuba Hill No. 3, Kupari, Mazaruni.
Distance of claim to river or creek landing—6 miles.
Nearest claim holder—J. M. Ho-a-Hing.

1,500 x 800 feet of Crown land, Majuba Hill No. 4, Kupari, Mazaruni.
Distance of claim to river or creek landing—6 miles.
Nearest claim holder—J. M. Ho-a-Hing.

1,500 x 800 feet of Crown land, Majuba Hill No. 5, Kupari, Mazaruni.
Distance of claim to river or creek landing—6 miles.
Nearest claim holder—J. M. Ho-a-Hing.

1,500 x 800 feet of Crown land, Wandering Jackson No. 3, Kupari, Mazaruni.
Distance of claim to river or creek landing—6 miles.
Nearest claim holder—J. M. Ho-a-Hing.

BY SAMUEL SCIPIO.

1,500 x 800 feet of Crown land, Little as Much, Tiger Creek Landing, Puruni.
Distance of claim to river or creek landing—4 miles.
Nearest claim holder—A. Medford.

BY SAMUEL WATSON.

1,050 x 500 feet of Crown land, Left Over, Strong Hope, Puruni.
Distance of claim to river or creek landing—2 miles.
Nearest claim holder—E. B. James.

DISTRICT NO. 4.

BY T. GUMBLETON & R. BESS.

1,500 x 800 feet of Crown land, Chance, Pyuka, Quartz Stone, Cuyuni.
Distance of claim to river or creek landing—16 miles.
Nearest claim holder—J. Haywood.

BY AUGUSTUS KING.

1,500 x 800 feet of Crown land, Euge, Aramu, Cuyuni.
Distance of claim to river or creek landing—15 miles.
Nearest claim holder—Canju.

BY HELEN POWERS.

1,500 x 500 feet of Crown land, Lucky, St. John's Landing, Cuyuni.
Distance of claim to river or creek landing—9 miles.
Nearest claim holder—Lam.

DISTRICT NO. 5.

BY J. M. SAUNDERS.

1,500 x 800 feet of Crown land, White Rose, Barima.
Distance of claim to river or creek landing—1¼ miles.
Nearest claim holder—J. P. Elligor.

BY CHARLES CAMPBELL.

1,500 x 800 feet of Crown land, Refuse, Wamatta, Barama.
Distance of claim to river or creek landing—17 miles.
Nearest claim holder—A. Evelyn.

BY JAMES GRIFFITH.

1,500 x 800 feet of Crown land, Shanderina, Parrapumai Landing, Barama.
Distance of claim to river or creek landing—4 miles.
Nearest claim holder—J. Gittens & E. Gilkes,

BY DANIEL & JOHN NOBLE.

1,500 x 500 feet of Crown land, Kiacoorie, Takatu, Barama.
Distance of claim to river or creek landing—10 miles.
Nearest claim holder—Farnum & Smyth.

[3.] 29th November, 1902.

NOTICE is hereby given, in accordance with Section 10 of the Amended Mining Regulations, 1899, Amendment Regulations, 1901, that the undermentioned Claims for which the Claim Licence Fees have not been paid, are declared abandoned, and the land included therein has become open to location by any person.

FRANK FOWLER,
Acting Commissioner of Lands and Mines.

Digitized by Google

DISTRICT NO. 2.

BY FREDERICK WILLIAM HUTSON.

1,500 x 800 feet of Crown land, Bird Hill, Madhia, Potaro.
Distance of claim to river or creek landing—9½ miles.
Nearest claim holder—F. W. Hutson.
1,500 x 800 feet of Crown land, Bird Hill, Mahdia, Potaro.
Distance of claim to river or creek landing—9 miles,
Nearest claim holder—F. W. Hutson.
1,500 x 800 feet of Crown land, Bird Hill, Madhia, Potaro.
Distance of claim to river or creek landing—9 miles.
Nearest claim holder—F. W. Hutson.
1,500 x 800 feet of Crown land, Bird Hill, Mahdia, Potaro.
Distance of claim to river or creek landing—9 miles.
Nearest claim holder—F. W. Hutson.
1,500 x 800 feet of Crown Land, Bird Hill, Mahdia, Potaro.
Distance of claim to river or creek landing—9½ miles.
Nearest claim holder—F. W. Hutson.
1,500 x 800 feet of Crown land, Bird Hill, Madhia, Potaro.
Distance of claim to river or creek landing—9 miles.
Nearest claim holder—Inflexible Syndicate.
1,500 x 800 feet of Crown land, Bird Hill, Mahdia, Potaro.
Distance of claim to river or creek landing—10 miles.
Nearest claim holder—J. R. McLeod.

[3] 29th November, 1902.

IN accordance with Clause 10 of the Precious Stones Regulations, 1902.

Notice is hereby given that the following applications for Precious Stones Claim Licences have been lodged with the Commissioner at the Office of the Department of Lands and Mines.

FRANK FOWLER,
Acting Commissioner of Lands & Mines.

BY MESSRS. ARMENY & FOGEL.

Within the area covered by each of the following Claim Licences held by them under the Amended Mining Regulations, 1899:—Nos. 4,504 and 4,505, and 5,541 to 5,560, both inclusive.

[3.] 29th November, 1902.

NOTICE is hereby given for general information that the undermentioned claim has been abandoned, that the notice of such abandonment, required by clause 19 (1) of the Amended Mining Regnlations, 1899, has been duly received at this Office, and that the land on which such claim was located, has therefore become open to location.

FRANK FOWLER,
Acting Commissioner of Lands and Mines.

DISTRICT NO. 4.

BY GEORGE WHITE.

Claim Licence No. 1,391.
1,500 x 500 feet of Crown land, White, Groete.
Distance of claim to river or creek landing—7 miles.
Nearest claim holder—Payne & Holder.

[3.] 29th November, 1902.

IN accordance with Clause 37 (2) of the Amended Mining Regulations, 1899:

Notice is hereby given that the following Notice of intended Transfer of right, title, and interest in and to the undermentioned Claim Licences have been received by the Commissioner of Lands and Mines:—

DISTRICT NO. 5.

BY BHIKUM TO SETOHUL.

All interest in Claim Licence No. 5,691, Daisy, Warimba, Barima.

All persons who may have any right, title, interest or claim in and to the abovementioned Claim Licence, and who may have just grounds to oppose the transfer thereof, are hereby required to do so in due form at the Office of the Department of Lands and Mines, in the City of Georgetown, within the time specified by the Regulations, setting forth his, her, or their, reasons of opposition in writing, duly signed.

FRANK FOWLER,
Acting Commissioner of Lands and Mines.

Municipal Notices.

RE-APPRAISEMENTS ACCOUNT DETERIORATION.

TOWN HALL.

Georgetown, 28th November, 1902.

IN accordance with section 149 of Ordinance No. 25 of 1898, I hereby give Notice that the re-appraisements made in terms of the 146th section of said Ordinance of Lots and Buildings in the City of Georgetown, have been completed and lodged in my office, and the said appraisements will be open between the hours of 10 a.m. to 3 p.m. daily (Sundays and Holidays excepted), and on Saturdays until 1 p.m., for One Calendar Month from date hereof for inspection of all parties owning or representing the said Lots and Buildings, in order that they may appeal against the re-appraisements of their respective premises should they think fit so to do.

P. P. FAIRBAIRN,
Town Clerk.

TOWN HALL,

Georgetown, 2nd December, 1902.

NOTICE is hereby given that the Appraisement of the Land and Buildings known as the "Union Masonic Lodge," situate on part Company's Path, South Cumingsburg, Ward No. 5, has been completed and lodged in my office to-day.

P. P. FAIRBAIRN,
Town Clerk.

RE-APPRAISEMENTS IN CONSEQUENCE OF IMPROVEMENTS.

TOWN HALL,

Georgetown, 2nd December, 1902.

IN accordance with section 149 of Ordinance No. 25 of 1898, I hereby give Notice that the re-appraisements made in terms of the 148th section of said Ordinance of Lots and Buildings in the City of Georgetown, have been completed and lodged in my office, and the said appraisements will be opened between the hours of 10 a.m. to 3 p.m. daily (Sundays and Holidays excepted), and on Saturdays, until 1 p.m., for one Calendar Month from date hereof, for inspection of all parties owning or representing the said Lots and Buildings, in order that they may appeal against the re-appraisements of their respective premises should they think fit so to do.

P P. FAIRBAIRN,
Town Clerk.

Digitized by Google

Customs' Notices.

INTENDED SALE OF GOODS FOR WAREHOUSE RENT.

NOTICE is hereby given, in terms of Sub-Sections 1 and 2 of Section 148 of Ordinance 7 of 1884, that the goods contained in the packages hereinafter described will, on account of Storage Rent due and unpaid, be sold at the Colonial Bonded Warehouse, Georgetown, at 12 o'clock, noon, on Friday, the 19th day of December, 1902.

Date of Warehousing.	Consignees' Names.	Marks on Packages.	Description of Goods.	Names of Importing Vessels.
31st Dec. 1900 ...	Rodrigues & Abreu ...	8	10 Octaves Wine.	Hilda.
18th Dec. 1901 ...	Do.	R. & A.	1 Octave Wine.	Felisberta.
27th Dec. 1901 ...	Hing Cheong & Co. ...	[E.M.W.]	4/4 Casks Wine.	Salvador.
3rd May, 1902 ...	Do.	H.C. & C.	4/4 do. do.	Prins Willem II.
10th Dec. 1901 ...	Do.	HC G	2 Cases Ganje.	Harlyn.
12th Nov. 1901 ...	J. A. Gomes... ...	JAG	14 Cases Whisky.	Naparima.
26th Jan. 1900 ...	P. Dargan	P.D.	1 Cask do.	Do.
27th Feb. 1900 ...	Do.	Do.	1 do. do.	Torgorm.
3rd May, 1902 ...	Wm. Smith	W.S.	1½ Cases Gin.	Prins Willem II.
6th Nov. 1901 ...	C. A. Laing	Add	2 Cases Gin.	Arthur.
15th Apr. 1901 ...	B. B. McConnell & Co., Ltd.	Add	1 Box Cartridges.	Lyng.
15th May, 1902 ...	Do.	C	4 Bales Tobacco.	Swift.
Do. ...	Do.	Do.	1 Bag Tobacco.	Do.
Do. ...	Do.	Do.	5 Barrels Tobacco.	Do.
5th Dec. 1900 ...	Luigi Psaila... ...	L.P.	12/4 Casks Wine.	Glitra.
9th Dec. 1896 ...	Do.	F.B.	2/4 do. do.	Atlantis.
10th May, 1902 ...	De Jonge & Smith ...	T & C	1 Package Show Cards.	Prins Willem V.
Do. ...	Order	D S E.J.A. ¾	2 Cases Merchandise.	Do.
7th June, 1902 ...	Order	T	1 Bale do.	Prins Willem I.
3rd Apr. 1902 ...	J. A. Gomes... ...	JAG	13 Cases Brandy.	Eden.
1st May, 1902 ...	Martin Doorly ...	...	2 Bot. Rum.	Solent.
17th May, 1902 ...	Taxeira & Sobrinho ...	Add	1 Parcel Merchandise.	Eden.
2nd June, 1902 ...	Mercurius Cigar Factory	F.M.H.	2 Boxes Tobacco.	Esk.
16th Oct. 1901 ...	Diogo Gomes ...	D.G. 70,396 70,396½	2½ Hhds. do.	Roraima.
27th June, 1902 ...	J. P. Coelho... ...	N.S.	1 Case Wine.	Sargasso.
3rd Oct. 1901 ...	De Cairos Bros. & Co., Ld.	D.C.B. & Co.	1 do. Caps.	Roraima.
	GARNETT & COY.'S RECEIVING STORE.			
th Apr. 1902 ...	Manager B.G. Gas Coy..	Add	1 Parcel Catalogue.	Eden.
Do. ..	J. A. Gomes... ...	A R JAG 955	1 Case Show Cards.	Do.
25th June, 1902 ...	J. E. Strickland & Co....	JES ½	2 Cases Merchandise.	Solent.
Do. ...	Rev. J. W. Wright ...	Add 503	1 Parcel Maps.	Do.
4th Sep. 1901 ...	L. M. Roach... ...	R. P. 6,545	1 Case Piano.	Do.
	LA PENITENCE RECEIVING STORE.			
5th Apr. 1902 ...	J. M. Molyneaux ...	M M J	1 Case Woolens.	Sibun.
9th Apr. 1902 ...	G. R. Garnett ...	D. C. & C.	1 Case Ad. Matter.	Naparima.
20th June, 1902 ...	Order	T. & S.	7 Casks Whiting.	Sibun.
	DE JONGE & SMITH'S RECEIVING STORE.			
30th Apr. 1902 ...	W. Cunningham ...	PS	1 Box Cigars.	Korona.
16th May, 1902 ...	C. Bromley ...	A. M. X. 7	1 Parcel Sundries.	Fontabelle.
19th June, 1902 ...	W. Fogarty	WF	1 Parcel Samples.	Caribbee.
20th June, 1902 ...	C. K. Jardine ...	Add	1 Box Machinery.	Do.
25th June, 1902 ...	Order	Do. Anglo-American Coy.	1 Package Rubber Conts.	Fontabelle.

Custom House, Georgetown,
6th November, 1902.

D. G. GARRAWAY,
Comptroller of Customs.

Digitized by Google

INTENDED SALE OF GOODS FOR WAREHOUSE RENT.

NOTICE is reby given in terms of Section 84 of Ordinance 7 of 1884, that the goods contained in the packages hereinafter described will, on account of Storage Rent due and unpaid, be sold at the Colonial Bonded Warehouse, Georgetown, at 12 o'clock, noon, on Friday, the 19th day of December, 1902.

Date of Warehousing.	Consignees' Names.	Marks on Packages.	Description of Goods.	Names of Importing Vessels.
9th Oct. 1901 ...	J. R. Uhn	Add	1 Case Cigars.	Solent.
	GARNETT & COY.'S RECEIVING STORE.			
3rd Oct. 1901 ...	J. M. Grant	Add	1 Box Merchandise.	Esk.

Custom House, Georgetown,
6th November, 1902.

D. G. GARRAWAY,
Comptroller of Customs.

Digitized by Google

LIST showing the number and description of all Strays impounded at the following Pounds in the Colony for the week ending Saturday, 6th December, 1902, in accordance with section 14, Ordinance 1 of 1866.

Name of Pound.	When brought to the Pound.		Name of Party Bringing.	Name of Party Sending.	Place from whence Stray was sent.	Description of Animal.	Brand, Marks, Colour, &c., &c.	Remarks.
	Date.	Hour.						
DEMERARA—								
Sparendaam	2.12.1902	9 a.m.	Ackbar	C. E. Hoogvlit	Pln. Vryheid's Lust	Ram Goat	No brand or mark. Black and white.	
do.	2.12.1902	5 p.m.	Juban	H. Humphreys	Pln. Ogle	Ewe Goat	No brand or mark. Brown.	
do.	6.12.1902	4.30 p.m.	Soroop	H. Humphreys	Pln. Ogle	Ewe Goat	No brand or mark. Brown.	
do.	6.12.1902	4.30 p.m.	Soroop	H. Humphreys	Pln. Ogle	Ewe Goat	No brand or mark. Brown.	
do.	6.12.1902	4.30 p.m.	Soroop	H. Humphreys	Pln. Ogle	Ewe Goat	No brand or mark. Brown.	
do.	6.12.1902	4.30 p.m.	Soroop	H. Humphreys	Pln. Ogle	Ewe Goat	No brand or mark. Brown.	
do.	6.12.1902	4.30 p.m.	Soroop	H. Humphreys	Pln. Ogle	Ewe Goat	No brand or mark. Cream.	
Mahaica	4.12.1902	7.05 a.m.	Chester Melville	Chester Melville	Chapman's Grove	Ewe Goat	No brand or mark. Black and white.	
Mahaicony	4.12.1902	2 p.m.	Wm. Payne	Margaret Fontenell	Zes Kinderen	Brown Cow	B B L, left leg.	
do.	5.12.1902	1 p.m.	Wm. Payne	Margaret Fontenell	Zes Kinderen	Brown Cow	K 41, right hip.	
ESSEQUEBO—								
Anna Regina	6.12.1902	7.55 a.m.	Hallan	M. dos Santos	Lima	Heifer	No brand or mark. Brindle.	
Suddie	6.12.1902	9 a.m.	Lutchman	Lutchman	Adventure	Cow	No brand or mark. Black and white.	
Capoey	Nil.	Nil.	Nil.	Nil.	Nil.	Nil.	Nil.	
Aurora...	Nil.	Nil.	Nil.	Nil.	Nil.	Nil.	Nil.	
San Souci	30.11.1902	6.30 a.m.	Thomas Knights	Thomas Knights	Fredericksburg Village	Cow	No brand or mark. Brown.	
do.	5.12.1902	5 p.m.	Chandura	John Shand	Pln. Marionville	Horse	No brand or mark. Grey.	

Digitized by Google

Post Office Notices.

ROYAL MAIL ARRANGEMENTS.

MAILS for Europe and the West Indies, by the R.M.S. "Eden," will be closed at General Post Office, on Wednesday, 17th December, 1902, at 3 p.m.

Letters for despatch by this Mail may be posted in City Street Boxes and at Branch Offices up to 3 p.m.

Postal matter will be registered at G.P.O. up to 2 p.m.

At City Branch Offices postal matter will be registered up to 1 p.m.

Money Orders issued between 8 and 10 a.m.

Parcels received up to noon.

Postal matter handed in at the G. P. O. counter will be received after closing of this Mail on payment of extra postage, as follows:—

Ordinary postal matter posted within 30 minutes, 2 cents.

Ordinary postal matter posted within 60 minutes, 12 cents.

Registered matter within 30 minutes after closing of Registered Mail, 4 cents.

COUNTRY MAILS will be forwarded to Georgetown, as follows:—

DEMERARA.—East Coast, by Train leaving Mahaica at 8.50 a.m. on 17th.

DEMERARA.—West Coast, by Train leaving Greenwich Park at 8.30 a.m. on 17th.

DEMERARA.—East Bank, by Mail Waggon leaving Grove at 2.30 p.m. on 17th.

DEMERARA.—West Bank, by Mail Waggon leaving Wales at 2.05 p.m. on 17th.

BERBICE.—By train leaving Rosignol at 6.55 a.m. on 17th.

ESSEQUEBO.—By Steamer leaving Onderneeming at noon on the 16th.

BARTICA.—By Steamer leaving at 8 a.m. on 17th.

F. W. COLLIER,
Postmaster General

General Post Office,
Georgetown, 11th December 1902.

TEMPORARY CLOSING OF SAVINGS BANK.

GENERAL POST OFFICE,
Georgetown, December 12th, 1902.

NOTICE is hereby given that the Post Office Savings Bank will be closed from the 2nd to the 13th of January, 1903, both days inclusive, for the purpose of balancing accounts.

F. W. COLLIER,
Postmaster General.

CORENTYNE COAST MAIL SERVICE.

GENERAL POST OFFICE,
26th November, 1902.

TENDERS will be received at the office of the Postmaster General of British Guiana up to the hour of 12, noon, on Tuesday, the 16th of December, for the performance of the Mail Service between New Amsterdam and Skeldon on the Corentyne Coast, Berbice, for a period of three, five, or seven years, from the 1st April, 1903.

The Contractor will have to run daily, Sundays excepted, in each direction, a light vehicle or carriage to be drawn by a horse or mule, or a mounted messenger, such vehicle and animals to be approved of by the Postmaster General.

The Contractor will be required to stop at every Post Office which is or may hereafter be established along the route for the purpose of receiving and delivering Mails, Post Office Stores, and all articles which the Post Office may be required to send as Mails. The Contractor will be required also to receive and deliver Private Letter Bags and Police Bags.

Vehicles, Horses, Forage, Stable accommodation, and all requisites necessary for the due performance of the Service will have to be provided by and at the expense of the Contractor.

Security for the due performance of the Contract and for the due and safe delivery of the Mails will have to be given, and the contracting party will be liable to the same penalties as are now in force, and of which as of other matters not mentioned in this Notice, particulars can be obtained from the Postmaster General.

The Time Tables at present in force, or such other Time Tables as the Postmaster General may specify, will have to be observed in the new Contract, and copies can be obtained from the Postmaster General.

The Government does not bind itself to accept the lowest or any Tender.

The successful Tenderer will have to pay the cost of drawing up the Contract and of providing copies, &c.

No sliding scale Tender will be considered.

F. W. COLLIER,
Postmaster General.

TRANSPORT OF MAIL BAGS, &c.

GENERAL POST OFFICE,
Georgetown,
28th November, 1902.

TENDERS are invited for the transport of Mail Bags and Parcels Post Boxes in the Post Office van to and from the General Post Office and Robb Stelling, Georgetown, on the arrival and departure of the Royal Mail Steamers for a period of Twelve Months, from 1st January, 1903.

The Contractor will be required to provide the necessary horse or mule to draw the said van, and also a competent driver to drive the same.

Tenders addressed to the Postmaster General must be sent in not later than 12 noon, on 16th December, proximo.

The Government does not bind itself to accept the lowest or any tender.

The successful tenderer will have to pay the fees for drawing up the Contract and for providing copies.

No sliding scale tender will be considered.

F. W. COLLIER.
Postmaster General.

Licensing.

LICENSING MEETING.

EAST COAST JUDICIAL DISTRICT.

NOTICE is hereby given that a Special Licensing Meeting will be held at the Belfield Court Room, in the above Judicial District on Wednesday, the 17th inst., at 12 o'clock, noon, for the purpose of considering the application of John D'Silva, holder of a Licence for a Retail Spirit Shop, situate at Lot 41, Ann's Grove, in the East Coast, in the county of Demerary, for the transfer of such Licence to and in favour of Joao Pedro Santos, of Georgetown, Demerara.

Justices of the Peace resident in the above-mentioned Judicial District are hereby requested to attend.

F. A. GALL,
Stipendiary Magistrate,
East Coast Judicial District.

Belfield,
8th December, 1902.

Miscellaneous.

GOVERNMENT SAVINGS BANK.

[SECOND PUBLICATION.]

HAVING been informed of the loss of Pass Book No. 181a, Ledger O, belonging to Khedoo, M. 4,041 ex *Sussex*, residing at Pln. Albion, I hereby give notice, pursuant to Ordinance No. 12 of 1889, Section 9, that if no valid opposition be entered by any person within Three Weeks from the date hereof, a new Pass book will be delivered to the abovenamed, on payment of the sum of Twenty-four Cents, and of the cost of this Advertisement.

Receiver General's Office,
Georgetown, November 27th, 1902.

PERCY HEMERY,
Assistant Receiver General.

POMEROON JUDICIAL DISTRICT.

SEIZURE.

PURSUANT to the provisions of the Crown Lands Ordinance No. 11 of 1887, I, the undersigned, or some one duly authorized by me in writing, will sell publicly to the highest bidder at Marlborough Court House, in the said district, on Thursday, the 18th day of December, 1902, at the hour of 12 o'clock, noon, the following articles, viz.:—2 logs, containing about 66 cubic feet, simarupa, seized by Mr. George L. B. Gall, Government Officer, from William Cameron, under section 14 of the Indian Regulations of 1890,

Digitized by Google

unless the same are claimed in due course of law, on or before Saturday, the 29th day of November, 1902.

Terms of Sale:—Cash, with 2 per centum Church and Poor and Royalty at the rate of one half cent per cubic foot of simarupa wood.

The seizure is lying at "Lilydale" on the right bank of the Pomeroon River, in the County of Essequebo.

JOHN HUMPHRYS,
Stipendiary Magistrate.

8th November, 1902.

BRITISH GUIANA.—RETURN FOR THE WEEK ENDING SATURDAY, 15TH NOVEMBER, 1902.

PUBLIC HOSPITALS.

Hospital at	Remaining from last week.			Admitted in the week.			Discharged recovered in the week.			Discharged for other causes in the week.			Died in the week.			Remaining at the end of the week.			Out-patients treated in the week.		
	M.	F.	T.	M.	F.	T.	M.	F.	T.	M.	F.	T.	M.	F.	T.	M.	F.	T.	M.	F.	T.
Georgetown ...	380	221	601	135	83	218	17	20	37	78	52	130	11	8	19	409	224	633	328	398	726
New Amsterdam ...	89	34	123	33	12	45	9	4	13	16	6	22	3	...	3	94	36	130	81	146	227
Suddie ...	60	28	88	17	10	27	1	1	2	13	9	22	2	1	3	61	22	83	33	51	84
Bartica ...	6	1	7	2	1	3	4	2	6	...	...	...	...	...	...	4	...	4	4	3	7
Morawhanna ...	10	1	11	...	1	1	5	1	6	...	...	...	...	...	...	5	1	6	3	4	7
Potaro Dispensary ...	2	...	2	2	...	2	2	...	2	...	...	...	...	...	...	2	...	2	13	...	13
Arakaka do. ...	5	...	5	5	...	5	2	...	2	5	...	5	...	...	...	3	...	3	37	...	37
Total ...	552	285	837	194	107	301	40	28	68	112	67	179	16	9	25	578	283	861	499	602	1101

PUBLIC ASYLUMS.

Lunatic Asylum ...	509	264	773	1	1	2	1	1	2	...	...	...	1	1	2	508	263	771	...	...	...
Leper Asylum ...	335	96	431	1	...	1	1	...	1	...	...	...	2	...	2	335	96	431	...	...	...
Total ...	844	360	1204	2	1	3	2	1	3	...	...	...	3	1	4	843	359	1202	...	...	...

DAVID PALMER ROSS,
Surgeon General.

SEIZURE.

PURSUANT to the provisions of Ordinance No. 11 of 1887, I, the undersigned, or some person duly authorized by me in writing, will sell publicly to the highest bidder at the hour of 12 o'clock, noon, on Monday, the 5th January, 1903, at the New Amsterdam Court premises, the following articles seized by Mr. Government Officer Melville, of the Crown Land Department, under section 28 of Ordinance No. 11 of 1887, from Wilson Walker, on the 27th November, 1902, at New Amsterdam, in the Central Berbice Judicial District, for a breach of the Crown Lands Regulations, unless the same is claimed in terms of law.

To wit:—

5 pieces crabwood timber, 82 cubic feet, more or less,

3 pieces mora timber, 90 cubic feet, more or less.

The seizure is now lying on the mud flat in front of the Bonded Warehouse.

Terms of Sale:—Cash, with Royalty of 1 cent per cubic foot on timber and 2 % auction dues.

JOHN BRUMELL,
Stipendiary Magistrate,
Central Berbice Judicial District.

New Amsterdam,
10th December, 1902.

NOTICE.

SEIZURE.

PURSUANT to the provisions of Ordinance No. 11 of 1887, I, the undersigned, or some person duly authorized by me in writing, will sell publicly to the highest bidder at the hour of 12 o'clock, noon, on Tuesday, the 6th day of January, 1903, at Hyde Park Court Room, the following article seized by Mr. H. T. King, Commissary of Taxation for the Demerara River Fiscal District, from one A. F. Cabral, in the month of September, 1902, at Maberi creek, in the Demerara River Judicial District, for a breach of the Crown Lands Regulations—unless the same is claimed in terms of law:—

To wit, 8,418 wallaba shingles. The seizure now lies at Maberi creek.

Terms of Sale:—Cash, with royalty and auction dues.

W. MARTIN WILLIAMS,
Stipendiary Magistrate.

Demerara River Fiscal District,
3rd December, 1902.

NOTICE OF APPLICATION

FOR TRANSFER OF A LICENCE TAKEN OUT IN RESPECT OF ANY BUSINESS OR TRADE.

NOTICE is hereby given that Alfred Viveros, residing at lot 34, Fort Street, Kingston, the holder of licences Nos. 136/27, 1,137/37, 2,118/118 for carrying on a provision business and the sale of Wine and Malt and Tobacco, at W. ½ lot 57 or 33a, Kingston, and Augustus de Canhas, residing at lot 34, Lyng Street, Charlestown, have given the Commissary of Taxation of the Georgetown Fiscal District notice of the intention to transfer the said Licences to the said Augustus de Canhas. Any person having a claim of over $100 for a liquidated sum against the said Alfred Viveros, and desiring to oppose the said transfer, must give to the said Commissary within 14 days of the date of this notice, a written notice objecting to the said transfer.

J. SOLOMON,
District Commissary,
Georgetown District.

Commissary's Office, Georgetown,
12th December, 1902.

NOTICE OF APPLICATION

FOR TRANSFER OF A LICENCE TAKEN OUT IN RESPECT OF ANY BUSINESS OR TRADE.

NOTICE is hereby given that Ho-a-lim, residing at Leonora, the holder of licences No. 894/64, 1,208/55, 712/7, for carrying on a provision shop and for the sale of tobacco and opium at Plantation Uitvlugt, and Evan Wong, residing at Plantation Diamond, have given the Commissary of Taxation of the West Coast Demerara Fiscal District, notice of the intention to transfer the said licences to the said Evan Wong. Any person having a claim of over $100 for a liquidated sum against the said Ho-a-lim, and desiring to oppose the said transfer, must give to the said Commissary within 14 days of the date of this notice, a written notice objecting to the said transfer.

LLOYD DORNFORD,
Commissary of Taxation.

Hague, West Coast,
11th December, 1902.

Digitized by Google

BRITISH GUIANA.—MEDICAL DEPARTMENT.

ABSTRACT OF REPORTS OF PRISON HOSPITALS.

FOR THE WEEK ENDING SATURDAY, 22ND NOVEMBER, 1902.

Hospital at	Remaining from last week.			Admitted in the week.			Discharged in the week.			Died in the week.			Remaining at the end of the week.			Increase.	Decrease.	Number of Inmates.			Percentage of Sickness.	Remarks.
	M.	F.	T.	M.	F.	T.	M.	F.	T.	M.	F.	T.	M.	F.	T.	Total.	Total.	M.	F.	T.	Total.	
H. M. P. Settlement	12	...	12	5	...	5	5	...	5	...	...	...	12	...	12	...	...	209	...	209	5.7	
Georgetown ...	5	...	5	8	...	8	4	...	4	...	...	...	9	...	9	4	...	198	18	216	4.1	
New Amsterdam	4	...	4	1	...	1	3	...	3	...	...	...	2	...	2	...	2	34	5	39	5.1	
Suddie ...	4	2	6	3	1	4	4	2	6	...	...	...	3	1	4	...	2	38	4	42	9.5	
Onderneeming	8	...	8	5	...	5	10	...	10	...	...	...	3	...	3	...	5	112	...	112	2.6	
Orphan Asylum	5	5	10	5	1	6	7	3	10	...	...	...	3	3	6	...	4	58	26	84	7.1	
Total ...	38	7	45	27	2	29	33	5	38	...	...	...	32	4	36	4	13	649	53	702	5.1	

DAVID PALMER ROSS,
Surgeon General.

TENDERS FOR SUPPLIES FOR THE PUBLIC SERVICE OF THE COLONY.

TENDERS are invited for the following Supplies for the Public Service of the Colony, (including the Lunatic Asylum, Berbice), for the Financial Year 1st April, 1903, to 31st March, 1904. They must be sent to the Officials named hereinafter, not later than 12 o'clock noon, on Wednesday, the 7th January, 1903.

CLASS I. LUMBER—White Pine Boards and Planks, Pitch Pine Boards and Planks.
CLASS II. TIMBER—Colony Woods, Posts, Spars, &c.
CLASS III. COLONY WOOD—Planks, Boards & Scantling.
CLASS IV. BRICKS, CEMENT, LIME, SLATES, &c.
CLASS V. OILS, PAINTS, VARNISHES, &c.
CLASS VI. CANVAS, ROPE, TWINE, &c.
CLASS VII. HARDWARE, TOOLS.
CLASS VIIa. COALS.
CLASS VIII. FRESH MEAT.
CLASS IX. MILK, EGGS, POULTRY.
CLASS X. GROUND PROVISIONS.—Cassava—Sweet, Bitter; Plantains; Sweet Potatoes; Eddoes; Tannias; Plantain Leaves.
CLASS XI. MEDICINES, MEDICAL APPLIANCES, &c.
CLASS XII. PROVISIONS & GROCERIES.
CLASS XIIa. RICE.
CLASS XIIb. FLOUR.
CLASS XIIc. SUGAR.
CLASS XIII. WINES, SPIRITS, &c.
CLASS XIV. DRY GOODS.
CLASS XV. FIREWOOD & CHARCOAL.
CLASS XVI. CANDLES, MATCHES, WICKS, &c.
CLASS XVII. CLEANSING APPLIANCES.
CLASS XVIII. FURNITURE & UTENSILS.
CLASS XIX. FUNERALS.
CLASS XX. STATIONERY, &c.—(To be accompanied by samples, in duplicate, of Paper and Envelopes.)
CLASS XXI. FORAGE & FODDER.
CLASS XXII. LEATHER, BOOTS, HARNESS, &c.
CLASS XXIII. DRESSING & PREPARING MATERIALS for the Public Works Department.

2. Printed forms of Tender containing Schedule of Articles, with terms and conditions of Contract, may be obtained from the Treasury, Georgetown, New Amsterdam and Suddie, on payment of 24 cents per set, and no Tender will be considered unless made on such forms.

3. The forms will be in duplicate, machine numbered. The original will bear the name of the Tenderer and the particulars of the prices tendered, the duplicate only the particulars of the prices tendered, without any mark or sign except the machine number to identify the Tenderer.

4. The original of every Tender must be accompanied by the names of two responsible persons who are willing to become bound together with the Tenderer to execute the Contract to be drawn up in the Registrar's Office in terms of this advertisement, and in accordance with the conditions and specifications set out in or attached to the Tenders, for the due supply of the articles named in the Tender.

5. The Tenderer will enclose the original bearing his name and the names of his sureties in the prescribed form, in a sealed envelope addressed to the Government Secretary, on the outside of which there shall be written the words:—

"Name of Tenderer enclosed"—
"Tender for supply of *"

and at the same time send the duplicate of his tender, containing the prices tendered, in a sealed envelope addressed to the Auditor General as Chairman of the Committee, and only marked on the outside "Tender for the supply of *"

6. Tenderers are advised to send these documents by Post, registered.

7. Any tender sent to the Chairman bearing on its duplicate or on the sealed envelope any name, note, or mark by which the Tenderer can be identified, will be rejected.

8. Every tender must be complete in itself, and state distinctly the respective

* Here state what supplies are tendered for.

Digitized by Google

prices or rates of the supplies tendered for. No Tender dependent upon a *sliding scale* of prices or upon the "*Market Rate*" will be considered.

9. Tender may be made to supply the articles comprised in a class to all or to any one or more of the Institutions or Departments of the Service.

10. The Government will in no case bind itself to accept the lowest or any Tender, and in all cases the acceptance of a Tender will be conditional on security for the performance being given to the satisfaction of the Governor.

11. Any Department or section thereof may be excluded from the operation of the Contract at the discretion of the Government, at any time during the continuance of the Contract.

12. The Government will retain the right of rejecting any Tender without assigning reasons, and prohibiting without reason assigned, the acceptance of the Tender of any particular person.

13. After the Governor-in-Council has decided on the acceptance of Tenders, the names of the successful Tenderers will be published in the "Gazette."

14. The party whose Tender has been accepted must deposit at the Registrar's Office the fees for drawing up the Contract, and no account will be paid for any articles supplied until such Contract has been duly executed and a copy thereof lodged with the Auditor General.

15. The Contracts must be duly executed on or before the 30th of April, 1903.

16. The Contractor is required to pay all expenses of drawing up the Contract, including the cost of a copy for the Auditor General.

17. All Articles are to be supplied on requisition from the Institution or Department requiring them. They are to be of the specified quality or pattern, and subject to the approval of the Officer in charge or the head of the Department concerned. They are to be delivered in such quantities and at such times as may be required, at the cost of the Contractor (except when otherwise provided.)

18. Any Articles not in accordance with the Contract will be returned, and if not replaced within a reasonable time by the Contractor by an article in accordance with the Contract, the article may be obtained elsewhere and charged to the Contractor.

19. The Contractor will also be liable on the approval of the Governor to a fine of five dollars for every day on which he neglects or delays to supply any such article.

20. Detailed Accounts are to be rendered monthly and in triplicate, as required by the Head of Department.

By Command,

N. DARNELL DAVIS,

Auditor General,
Chairman of Committee.

Auditor General's Office,
3rd December, 1902.

SUMMARY OF WEEKLY REPORTS OF ESTATES' HOSPITALS FOR THE WEEK ENDING SATURDAY, 22ND NOVEMBER, 1902 :—

	In-Patients.			Out-Patients.		
	M.	F.	T.	M.	F.	T.
Remaining from last week	1464	643	2107	358	213	571
Admitted during the week	1412	633	2045	401	249	650
Discharged during the week	1443	657	2100	413	241	654
Remaining at the end of the week	1413	615	2028	351	220	571
Died during the week ...	23	11	34	...	...	...
Increase						22
Decrease			80			

DAVID PALMER ROSS,
Surgeon General.

10th December, 1902.

ESTATE OF ANTONIO FRANK, DECEASED.

PURSUANT to Ordinance No. 9, of 1887, Notice is hereby given that all creditors on the estate of ANTONIO FRANK, deceased, late of Sparendaam Village, East Coast, of the county of Demerary, individually and as carrying on business in partnership with ALEXANDER REGO, at Plaisance Village, East Coast, aforesaid, under the name, style and firm of FRANK AND REGO, are required to file their claims within three months from the date of the first publication of this notice at the office of Mr. M. R. Gonsalves, Solicitor, 18, High Street, Georgetown.

After the expiration of the said period of three months, the Executrix will proceed to distribute the estate and deal with such claims only of which she shall have had notice, and all claims of which she shall not have had notice shall thereafter be dealt with as regards such assets as may remain undistributed.

ALFRED TOOVEY,
JOHN FRANK,
As the Attorneys of LUDEVINA FRANK, the Executrix under the will of ANTONIO FRANK, deceased.

This 29th day of November, 1902.

[THIS IS THE THIRD PUBLICATION.]

Digitized by Google

Customs' Notice.

IMPORT RETURN FOR THE MONTH OF JULY, 1902.

RETURN NO. 1.—GOODS LIABLE TO DUTY.

ARTICLES.	COUNTRIES WHENCE IMPORTED.	QUANTITIES IMPORTED IN DETAIL.	TOTAL QUANTITIES IMPORTED.	VALUE. Of Imports in Detail.	VALUE. TOTAL VALUE.	DUTY. Gross amount of Duty Received.	DUTY. Rate.
Acid (Acetic) ...gls. (containing less than 6 % and more than 10 % of acid.)	United Kingdom ...		$\frac{40}{60}$	1 50	1 50	40	60c. per gal.
Acid (Acetic) ...gls. (containing less than 10 % of real acid.)	Idem	$479\frac{5}{10}$		109 12			
	United States	40	$519\frac{5}{10}$	8 00	117 12	51 95	10c. per gal.
Arrowroot ... lbs	U. Kingdom	14		4 00			
	B. W. Indies	4,514	4,528	211 00	215 00	45 28	1c. per lb.
Bacon ... ... ,,	U. Kingdom	740		140 32			
	British West Indies ...	121		8 20			
	U. States...	84	945	17 40	165 92	18 90	2c. per lb.
Bags and Sacks No.	United Kingdom ...		53,000	4,217 70	4,217 70	662 50	$1 25 per 100
Beef (pickled) ...brls.	Idem	$1\frac{188}{200}$		54 84			
	United States	$447\frac{188}{200}$	$449\frac{68}{200}$	6,347 26	6,402 10	898 68	$2 00 per brl.
Biscuits .. ...lbs. (Sweetened or Sugared)	United Kingdom ...	3,458		419 86			
	Br. North America ...	24		5 10			
	Holland	400		40 00			
	Dutch Guiana ...	2	3,884	44	465 40	194 20	5c. per lb.
Blue ... ... lbs.	U. Kingdom		10,200	389 00	389 00	25 50	¼c. per lb.
Bolts & Nuts ... cwt.	Idem	$128\frac{38}{40}$		469 38			
	United States	$\frac{2}{40}$	$128\frac{40}{40}$	1 00	470 38	51 50	40c. per cwt.
Bran & Pollard... lbs.	Idem		17,00	18 75	18 75	4 25	¼ c. per lb.
Bread & Biscuits..lbs. (not fancy or in tins)	United Kingdom ...	816		20 48			
	United States	926	1,742	Post.	20 48	8 71	½c. per lb.
Bread & Biscuits..lbs. (not fancy in tins)	Br. N. America	1,824		187 20			
	British West Indies ...	288		43 20			
	United States	1,144	3,256	82 71	313 11	24 42	¾c. per lb.
Bricks ... ... No.	United Kingdom ...		55,405	1,556 70	1,556 70	110 81	$2 ,, 1,000
Buckets and Pailsdoz.. (of wood only)	U. States		12	8 87	8 87	3 00	25c. per doz.
Buckets and Pails.doz. all other kidds)	U. Kingdom	228		339 44			
	British West Indies ...	30		47 40			
	United States	3	261	8 86	395 70	130 50	50c. per doz.
Butter ... ... lbs.	United Kingdom ...	18,476		3,919 23			
	British West Indies ...	3,410		354 00			
	Br. North America ...	3,927		1,005 70			
	United States	147		36 75			
	France	12,559		2,184 54			
	Holland...	1,136	39,655	334 76	7,834 98	793 10	2c. per lb.
Calcium Carbide ,, (not more than 1lb. ca.)	Br. West Indies ...		56	5 60	5 60	1 12	2c. per lb.
Candles (Composition) lbs.	United Kingdom.. ...		1,981	191 50	191 50	99 05	5c. ,, lb.
Candles (Tallow) ,,	United States		4,120	441 28	441 28	41 20	1c. per lb.
Cannabis Indica ...lbs.	United Kingdom ...		540	1,204 02	1,204 02	3,240 00	$6.00 ,, lb.
Cards (playing) ...pks.	Idem		482	21 90	21 90	77 12	16c. per pk.
Cartridges (filled) No.	Idem		3,500	54 50	54 50	52 50	$1.50 ,, 100
Cement ...brls.	Idem	1,100		1,790 00			
	United States	1,000	2,100	2,450 00	4,240 00	525 00	25c. per brl.
Chains ... cwt.	United Kingdom ...		$26\frac{18}{40}$	114 70	114 70	10 50	40c. ,, cwt.
Cheese ... ... lbs.	United Kingdom ...	$1,033\frac{1}{2}$		185 72			
	Br. N. America	4,149		507 73			
	U. States	62		7 60			
	Holland	12,141	$17,385\frac{1}{2}$	1,401 24	2,102 29	347 71	2c. per lb.
Chloroform ... lbs.	U. Kingdom		$13\frac{5}{20}$	64 22	64 22	2 65	20c. p. lb.
Chocolate & Cocoa.lbs.	United Kingdom ...	807		393 68			
	United States ...	36		13 68			
	Dutch Guiana	2	845	28	407 64	50 70	6c. per lb.

Digitized by Google

IMPORT RETURN FOR THE MONTH OF JULY, 1902.—CONTINUED.

ARTICLES.	COUNTRIES WHENCE IMPORTED.	QUANTITIES IMPORTED IN DETAIL.	TOTAL QUANTITIES IMPORTED.	VALUE. Of Imports in Detail.	VALUE. TOTAL VALUE.	DUTY. Gross amount of Duty Received.	DUTY. Rate.
				$	$	$	
Cigars & Cigarettes. lbs	U. Kingdom	105 $\frac{89}{150}$		193 75			
	Br. W. Indies	78 $\frac{19}{150}$		252 42			
	U. States...	70 $\frac{24}{150}$	254 $\frac{52}{150}$	71 39	517 56	381 52	$1 50 p. lb.
Coals, Patent Fuel & Coke (loose) ... Tons	United Kingdom ...	1,891 $\frac{33}{50}$		9,303 55			
	United States	30	1,921 $\frac{33}{50}$	217 50	9,521 05	960 83	50c. per ton
Cocoa (raw) ... lbs.	Dutch Guiana	23 $\frac{7}{8}$		2 06			
	Venezuela	42	65 $\frac{7}{8}$	1 68	3 74	2 96	4½c. per lb.
Cocoanut Fibre ...lbs.	U. Kingdom		2,230	31 38	31 38	22 30	1c. per lb.
Coffee ... ... lbs.	Idem	436		82 66		...	
	Br. W. Indies	3		30			
	United States	17,979	18,418	1,262 06	1,345 02	828 81	4½c. p. lb.
Confectionery ... lbs.	United Kingdom ...	6,031 $\frac{7}{8}$		579 21			
	Br. W. Indies	62		9 90			
	B. N. America	2		48			
	U. States	132 $\frac{1}{2}$		19 90			
	Dutch Guiana	6 $\frac{3}{8}$	6,234 $\frac{1}{2}$	1 18	610 67	374 07	6c. ,, lb.
Cordage & Gasketing cwt.	U. Kingdom	73		401 07			
	B. N. America	39 $\frac{98}{100}$		403 02			
	United States	30 $\frac{55}{100}$	143 $\frac{53}{100}$	327 82	1,131 91	143 53	$1.00 ,, cwt.
Corks (cut) ... lbs.	U. Kingdom	561 $\frac{5}{10}$		114 54			
	Holland	8 $\frac{5}{10}$		2 00			
	Port. Possessions ...	1,166	1,736	238 60	355 14	173 60	10c. per lb.
Corn or Maize ... ,,	U. States		14,000	221 55	221 55	35 00	¼c. per lb.
Corn Brooms ... doz.	B. N. America		100	164 00	164 00	20 00	20c. ,, Doz.
Cornmeal ... lbs.	United States		58,996	965 67	965 67	147 49	¼c. per lb.
Currants & Raisins ,,	U. Kingdom	2,709½		122 20			
	U. States	1,000		44 10			
	Port. Possessions ...	31	3,740½	1 25	167 55	74 81	2c. per lb.
Fish, (dried) ... cwt.	U. Kingdom	5 $\frac{32}{50}$		39 66			
	Br. W. Indies	400		1,250 00			
	Br. N. America... ...	4,996 $\frac{24}{50}$		18,012 75			
	United States	400		1,600 00			
	Venezuela	37 $\frac{5}{50}$	5,839 $\frac{5}{50}$	208 40	21,110 81	2,919 58	50c. p. cwt.
Fish (pickled) Mackerel brls.	Br. N. America		29	220 00	220 00	29 00	$1 00 p. brl.
Fish (do.) Salmon..do.	Idem		2	18 00	18 00	4 00	$2 00 per brl.
Fish (pickled) all others ... ... brls.	B. W. Indies	150		450 00			
	Br. N. America	146 $\frac{11}{50}$	296 $\frac{11}{50}$	536 70	986 70	148 11	50c. ,, brl.
Fish (smoked) ... lbs.	U. Kingdom	180		18 96			
	Br. N. America	6,162	6,342	181 15	200 11	31 71	½c. per lb.
Fish (prsvd. in tins) lbs.	United Kingdom ...	2,725½		329 57			
	Br. W. Indies	2,517		175 00			
	Br. N. America	498½		112 00			
	United States	13,769		1,423 25			
	Port. Possessions ...	725	20,235	81 00	2,120 82	404 70	2c. per lb.
Flour ... ... brls.	Br. N. America ...	637		2,324 80			
	U. States	15,460		53,186 60			
	Dutch Guiana	$\frac{64}{100}$	16,097 $\frac{64}{100}$	2 03	55,513 43	16,097 64	$1 00 per brl.
Fruits & Vegetables (dried) lbs.	U. Kingdom	1,414		175 62			
	Br. W. Indies	214		19 14			
	Br. N. America ...	1,633 $\frac{2}{8}$		94 54			
	United States	733 $\frac{2}{8}$		48 06			
	Holland	385 $\frac{5}{8}$		54 00			
	Port. Possessions ...	560	4,940 $\frac{2}{8}$	71 10	462 46	247 02	5c. per lb.
Garlic ... ...lbs.	Br. W. Indies	3,000		60 00			
	Br. N. America ...	123		Post.			
	United States ...	184		13 30			
	Port. Possessions ...	2,160	5,467	110 00	183 30	41 00	¾c. per lb.
Gelatine ... ...lbs.	United Kingdom ...		67 $\frac{12}{15}$	61 88	61 88	5 09	7½c. ,, lb

Digitized by Google

IMPORT RETURN FOR THE MONTH OF JULY, 1902.—CONTINUED.

ARTICLES.	COUNTRIES WHENCE IMPORTED.	QUANTITIES IMPORTED IN DETAIL.	TOTAL QUANTITIES IMPORTED.	VALUE. Of Imports in Detail.	VALUE. TOTAL VALUE.	DUTY. Gross amount of Duty Received.	DUTY. Rate.
				$	$		
Ghee ... ... lbs.	United Kingdom ...		1,640	240 00	240 00	32 80	2c. ,, lb.
Ginger (raw) ... ,,	Idem	3,906		322 98			
	U. States	680	4,586	68 08	391 06	45 86	1c. per lb.
Grain (Barley) lbs.	United Kingdom ...	12,656		276 82			
	U. States	200	12,856	6 00	282 82	32 14	¼c. per lb.
Grain (all other descriptions) ... lbs.	U. Kingdom	112,980		2,250 50			
	Br. W. Indies	20,212		547 00			
	B. N. America	108,272		2,395 25			
	United States	132,248		2,288 20			
	Dutch Guiana	8	373,720	24	7,481 19	934 30	¼c. per lb.
Grease ... ... lbs.	U. Kingdom		560	8 15	8 15	5 60	1c. p. lb.
Gums ... ... ,,	United Kingdom ...	144		25 96			
	Venezuela	42,100	42,244	11,479 88	11,505 84	211 22	½c. ,, ,,
Gunpowder (for blasting purposes) ...lbs.	Holland		440	42 16	42 16	4 40	1c. per lb.
Hair ... ... ,,	U. Kingdom		7	42	42	35	5c. ,, lb.
Hams ... ... ,,	Idem	1,889½		305 86			
	British West Indies ...	279		57 68			
	United States	7,959	10,127½	1,029 89	1,393 43	202 55	2c. ,, lb.
Hay & Chaff ... do.	Br. N. America	55,040		423 61			
	U. States...	9,812	64,852	68 75	492 36	64 85	10c. p.100 lbs
Honey ... ... do.	United Kingdom ...		12	1 38	1 38	72	6c. per lb.
Hoops (Iron) ...cwt.	Idem		724 7/15	1,218 52	1,218 52	108 67	15c. p. cwt.
Isinglass ... lbs.	Idem	18		23 02			
	Br. N. America... ...	16	34	8 00	31 02	2 55	7½c. per lb.
Iron (black) ...cwt.	U. Kingdom		382 36/40	854 94	854 94	153 16	40c. ,, cwt.
Iron (galvanized)..cwt.	Idem		1,344 21/50	4,485 44	4,485 44	672 21	50c. per cwt.
Lard and Lard compounds... ... lbs.	U. States		16,212	2,013 48	2,013 48	162 12	1c. per lb.
Lime (temper) puns.	U. Kingdom	150		830 40			
	U. States...	4	154	52 80	883 20	77 00	50c. ,, punch
Lumber (other than Pitch Pine) dressed feet.	U. States		17,104	393 90	393 90	85 52	$5 00 p. M.ft.
Lumber (ditto) undressed ... ...ft.	Br. N. America	266,337		3,867 97			
	United States	47,190	313,527	1,095 32	4,963 29	940 57	$3 00 ,, ,,
Malt Liquor (in wood) galls.	U. Kingdom	5,554		1,566 58	1,566 58	888 64	16c. per gl.
Malt Liquor (in bottle) rep. pts.	Idem	7,280 10/12		6,132 88			
	British West Indies ...	166 2/12		150 00			
	Dutch Guiana	1	7,448 1/12	58	6,283 46	1,489 61	20c. per doz.
Malt Liquor (ditto) rep. qts.	U. Kingdom		144 5/12	189 60	189 60	57 77	40c. ,, ,,
Malt Liquor (ditto) Imp. qts.	Dutch Guiana		11 4/12	28 30	28 30	7 00	60c. p. doz.
Meats (prsvd. in tins) lbs.	U. Kingdom	1,957		329 32			
	U. States...	2,280	4,237	249 90	579 22	84 74	2c. per lb.
Milk (ditto) ...lbs.	U. Kingdom	37,776		2,732 84			
	Dutch Guiana	10	37,786	78	2,733 62	377 86	1c. per lb.
Mules ... ...No.	U. States		30	4,050 00	4,050 00	300 00	$10 00 each
Muzzle loading guns No.	U. Kingdom		48	178 08	178 08	48 00	$1.00 each.
Nails and Spikes lbs.	Idem	44,212		1,492 23			
	B. N. America	152		15 00			
	United States	46,252		948 61			
	Holland	14,000	104,616	241 56	2,697 40	261 54	¼c. per lb.

Digitized by Google

IMPORT RETURN FOR THE MONTH OF JULY, 1902.—CONTINUED.

ARTICLES.	COUNTRIES WHENCE IMPORTED.	QUANTITIES IMPORTED IN DETAIL.	TOTAL QUANTITIES IMPORTED.	VALUE. Of Imports in Detail.	VALUE. TOTAL VALUE.	DUTY. Gross amount of Duty Received.	DUTY. Rate.
Nuts (used as fruit) lbs.	U. Kingdom	56		3 84			
	United States	5,180		216 00			
	D. W. Indies	21,790	27,026	840 00	1,059 84	135 13	½c. per lb.
Oatmeal ... ...lbs.	U. Kingdom	1,760		102 98			
	United States	4,776	6,536	145 55	248 53	16 34	¼c. per lb.
Oats ... ...lbs.	Br. N. America... ...	32,000		540 00			
	United States	52,216	84,216	826 05	1,366 05	210 54	¼c. „ lb.
Oil (Crude Petroleum) gals.	U. Kingdom	100		62 10			
	United States	480	580	15 60	77 70	5 80	1c. per gall.
Oil (Petroleum)...gals.	United Kingdom ...	120		43 52			
	United States	32,133 13/25		4,322 56			
	Dutch Guiana	2	32,255 13/25	60	4,366 68	8,063 94	25c. „ „
Oil (cotton seed) gls.	U. States	4,778		2,784 68	2,784 08	1,194 50	25c. „ „
Oils (all others) gals.	U. Kingdom	3,104 23/25		1,943 84			
	British West Indies ...	74		32 20			
	U. States	2,184 19/25		1,285 83			
	Port. Possessions ...	24	5,387 17/25	29 60	3,291 47	1,346 92	25c. „ „
Oilmeal & Cakes...lbs	United States		8,968	139 78	139 78	11 21	12½c. „ 100lbs
Oleomargarine ... lbs.	Idem		9,320	1,115 30	1,115 30	186 40	2c. per lb.
Onions ... ... lb.	Br. W. Indies	46,516		875 07			
	Bermuda	1,654	Post	2 42			
	Port. Possessions ...	57,964		1,501 40			
	D. Guiana	8,750	114,884	300 00	2,678 89	574 42	½c. „ „
Opium ... ... „	U. Kingdom		310	1,112 00	1,112 00	1,860 00	$6 00 per lb
Paints (mixed for use) cwt.	Idem						
	B. N. America	11 22/75		79 07			
	United States	34 3/75		23 76			
		87 52/75	23 13/75	76 50	179 33	17 40	75c. „ cwt.
Paints (ground in oils) cwt.	United Kingdom ...	257 34/60		1,376 58			
	Br. N. America... ...	10	267 34/60	36 40	1,412 98	160 54	60c. „ cwt.
Paints (dried) other than ochres ... cwt.	U. Kingdom	17		56 40			
	B. N. America	1 37/40	18 37/40	32 02	88 42	7 57	40c. „ „
Paints (ochres)... cwt.	U. Kingdom		12 10/20	13 68	13 68	2 50	20c. „ „
Percussion Caps No.	Idem		68,800	24 23	24 23	27 52	4c. „ 100
Pickles & Sauces ..qts.	Idem			199 57			
	U. States...	388 5/8		7 18			
	D. Guiana	10 3/8		96	207 71	24 25	6c. per Qrt.
Pistols & Revolvers No.		4 3/8	404 1/8				
	U. Kingdom		1	3 34	3 34	5 00	$5.00 each.
Pitch ... ...brls.	United States		80	126 50	126 50	40 00	50c. per brl.
Pork (pickled) ... „	B. N. America	15		175 00			
	United States	1,306	1,321	21,214 05	21,389 05	2,642 00	$2 00 p. brl.
Rice ... ... lbs.	U. Kingdom	3,983		Post			
	East Indies	2,085	6,068	Idem	Post	21 23	35c. „ 100 lbs
Rice ... ...lbs.	U. Kingdom	206,744		4,985 90			
	East Indies	932,180		19,936 00			
	British West Indies ...	42,500		595 00			
	D. Guiana	215	1,181,639	2 97	25,519 87	4,844 71	41c. „ 100 lbs
Rosin ... ...brls.	U. Kingdom	2		9 60			
	United States	1	3	2 43	12 03	1 50	50c. „ brl.
Sago ... ... lbs.	United Kingdom ...	748		10 08			
	United States	1,400	2,148	40 10	50 18	21 48	1c. per lb.
Salt (fine) ... lb.	U. Kingdom	236,262		731 80			
	United States	4,000	240,262	17 25	749 05	1,801 97	$1.50 „ 200 „
Salt (coarse)... lbs.	United Kingdom ...	84		2 80			
	United States	2,000	2,084	9 44	12 24	7 82	75c. p. 200 lbs
Saltpetre ... lbs.	United Kingdom ...		280	13 80	13 80	2 80	1c. per lb.
Sarsaparilla ...gls.	United States		22 4/75	84 00	84 00	16 54	75c. p. gall.

Digitized by Google

IMPORT RETURN FOR THE MONTH OF JULY, 1902.—CONTINUED.

ARTICLES.	COUNTRIES WHENCE IMPORTED.	QUANTITIES IMPORTED IN DETAIL.	TOTAL QUANTITIES IMPORTED.	VALUE. Of Imports in Detail.	VALUE. TOTAL VALUE.	DUTY. Gross amount of Duty Received.	DUTY. Rate.
				$	$	$	
Sheep ... ... No.	Br. N. America ...	10		50 00			
	United States	30	40	225 00	275 00	40 00	$1 each.
Shot ... ... lbs.	United Kingdom ...		3,346	112 28	112 28	66 92	2c. per lb
Snuff ... ...lbs.	Idem		75	119 50	119 50	112 50	$1.50 ,, lb.
Soap (Toilet) lbs. (costing 6c. per lb. and over)	Idem	2,389		544 10			
	U. States...	194⅔		44 99			
	Dutch Guiana	4	2,587⅔	1 92	591 01	155 26	6c. ,, ,,
Soap ... ... lbs. (costing less than 6c. per lb. and not less than 4c. per lb.)	United Kingdom ...		672	36 84	36 84	13 44	2c. ,, ,,
Soap (all other kinds) lbs.	Idem	96,646		3,210 56			
	B. W. Indies	3,250	99,896	94 02	3,304 58	499 48	½c. ,, ,,
Seeds (Coriander, Cummin) &c. ... lbs.	United Kingdom ...	10,059		672 00			
	United States	2,957		159 04			
	Port. Possessions ...	3,920	16,936	139 22	970 26	338 72	2c. per lb.
Spices and Seeds...lbs.	United Kingdom ...	2,349		207 60			
	Br. West Indies... ...	1,062		119 90			
	Br. N. America... ...	13		2 60			
	U. States	613		54 88			
	Port. Possessions ...	750	4,787	50 00	434 98	191 48	4c. ,, lb.
Starch (of all kinds) ,,	United Kingdom ...	3,825		302 50			
	British N. America ...	168		7 22			
	United States	2,000	5,993	40 00	349 72	59 93	1c ,, lb.
Staves & Headings White Oak)... No.	Idem		192,000	10,940 00	10,940 00	1,536 00	$8.00 p. M.
Staves & Heading No. (of every other description)	United States		36,000	1,500 00	1,500 00	216 00	$6.00 p. M.
Stearine ... ...lbs.	Holland		3,300	259 00	259 00	33 00	1c. per lb.
Sugar (refined) ...lbs.	United Kingdom ...	1,092		38 30			
	Dutch Guiana	22	1,114	1 50	39 80	33 42	3c. per lb.
Tallow ... ... lbs.	U. States...		786	66 81	66 81	7 86	1c. per lb.
Tapioca ... ... lbs.	United Kingdom ...	3,143		86 40			
	United States	1,500	4,643	42 23	128 63	46 43	1c. per lb.
Tar ... ... brls.	United Kingdom ...	46		202 88			
	United States	30	76	141 00	343 88	38 00	50c. per brl.
Tea ... ... lbs.	United Kingdom ...	7,500		1,320 86			
	British N. America ...	232		53 00			
	Br. W. Indies	150	7,882	25 50	1,399 36	1,261 12	16c. per lb.
Tobacco (leaf) ...lbs. (If in packages containing not less than 800 lbs. and 10lbs. or more of moisture)	United States		47,304 28/50	3,692 56	3,692 56	23,652 28	50c. per lb.
Tobacco (ditto) ...lbs. (If in packages containing less than 800 lbs. and 10 lbs or more of moisture)	U. Kingdom	142		36 54			
	Holland	7 23/50	149 23/50	4 50	41 04	89 63	60c. ,, lb.
Tobacco (manufactured)... ... lbs.	United Kingdom ...	5,585 50/100		1,936 47			
	British N. America ...	50		21 50			
	U. Kingdom	225	5,860 50/100	99 35	2,057 32	5,860 50	$1 per lb.
Tobacco Pipes (Clay) gross.	United Kingdom ...	32		16 00			
	Holland	512	544	267 20	283 20	544 00	$1 per gross
Tongues ... ...lbs.	United Kingdom ...	45		16 80			
	U. States...	200	245	31 50	48 30	4 90	2c. per lb.
Twine ... ...lbs.	United Kingdom ...	2,424		301 32			
	British N. America ...	20		11 20			
	United States	110	2,554	21 40	333 92	51 08	2c. per lb.

Digitized by Google

IMPORT RETURN FOR THE MONTH OF JULY, 1902.—CONTINUED.

ARTICLES.	COUNTRIES WHENCE IMPORTED.	QUANTITIES IMPORTED IN DETAIL.	TOTAL QUANTITIES IMPORTED.	VALUE. Of Imports in Detail.	VALUE. TOTAL VALUE.	DUTY. Gross amount of Duty Received.	DUTY. Rate.
Varnish and Polish (not containing spirits ... ...gls.	United Kingdom ...	420		50 40			
	British N. America ...	106		126 00			
	United States	5	531	11 25	187 65	47 79	9c. per gall.
Varnish and Polish (containing spirits) gls.	United Kingdom ...		$15\frac{15}{16}$	25 02	25 02	7 95	50c. per gall.
Waters (Mineral and Aerated) ... doz.	Idem	$942\frac{4}{12}$		775 24			
	Br. West Indies... ...	$239\frac{5}{12}$		144 72			
	United States	$57\frac{1}{12}$	$1,220\frac{10}{12}$	21 12	941 08	195 33	16c. per doz.
Waters (Mineral and Aerated) ... doz.	U. Kingdom	19		13 20			
	United States	228	247	53 80	67 00	19 76	8c. p. doz.
Wax (Beeswax) lbs.	U. Kingdom		28	9 74	9 74	1 68	6c. ,, ,,
Whiting & Chalk.. cwt.	United Kingdom ...		$119\frac{15}{20}$	50 08	50 08	23 95	20c. per cwt
		Total		$ 279,077 26	279,077 26	96,214 21	
		Surtax				4,810 74	
		Total Specific Duties ...				$ 101,024 95	

Digitized by Google

IMPORT RETURN FOR THE MONTH OF JULY, 1902.—CONTINUED.

GOODS LIABLE TO DUTY.

ARTICLES.	COUNTRIES WHENCE IMPORTED.	QUANTITIES IMPORTED IN DETAIL.	TOTAL QUANTITIES IMPORTED.	VALUE. Of Imports in Detail.	VALUE. TOTAL VALUE	DUTY. Gross amount of Duty Received.	DUTY. Rate.
				$			
Bicycles and Tricycles No.	United Kingdom ...	9		354 72			
	Br. West Indies ...	2		21 75			
	United States	6		128 95			
	Dutch Guiana	6	23	128 00	633 42	95 01	
Bicycle Accessories val.	U. Kingdom			87 90			
	U. States			147 74			
	Dutch Guiana			8 44	244 08	36 61	
Boots and Shoes val.	United Kingdom ...			3,403 11			
	Br. N. America... ...			115 10			
	United States			2,458 63			
	Dutch Guiaua			46 33	6,023 17	903 48	
Book Binding Materials ... ...val.	United Kingdom ...			91 48	91 48	13 72	
Bottling Materials ,,	Idem			3 50	3 50	52	
Brushware ... ,,	Idem			223 84			
	United States			86	224 70	33 70	
Building Materials ,,	Idem			171 50			
	Dutch Guiana			2 49	173 99	26 10	
Cabinet Ware and Upholstery ... val.	U. Kingdom			290 06			
	Br. West Indies ...			2 40			
	U. States			78 06	370 52	55 58	
Carpets, Mats & Rugs ,,	United Kingdom ...			302 93			
	United States			7 54	310 47	46 58	
Casks ... ... ,,	United Kingdom ...			119 76	119 76	17 97	
Clocks ... ... ,,	Idem			44 24			
	United States			27 09			
	Holland			2 00			
	Dutch Guiana			10 30			
	Germany			47 30	130 93	19 63	Ad Valorem 15 %.
Clothing ... ,,	United Kingdom ...			1,865 44			
	British West Indies ...			4 68			
	Br. N. America			5 36			
	United States			10 04			
	Dutch Guiana			2 00	1,887 52	283 12	
Drugs, Chemicals and Apothecaries' wares ,,	United Kingdom ...			3,396 34			
	Br. West Indies... ...			3 56			
	Br. N. America			150 91			
	U. States			320 85			
	Holland			77 28	3,948 94	592 34	
Earthenware ... ,,	United Kingdom ...			1,039 01			
	Holland			1 50			
	Dutch Guiana			12 12	1,052 63	157 90	
Estates' Supplies ,,	United Kingdom ...			924 45	924 45	138 67	
Fish (Fresh) ... ,,	Idem			5 52	5 52	82	
Fishing Appliances ,,	United Kingdom ...			112 78			
	United States			18 72	131 50	19 72	
Glass & Glass Manufacture ... ,,	United Kingdom ...			725 37			
	United States			161 76			
	D. Guiana			12 02	899 15	134 88	
Groceries ... .. ,,	United Kingdom ...			567 01			
	Br. West Indies ...			48			
	Br. N. America ...			6 94			
	U. States			1 50	575 93	86 39	
Haberdashery and Millinery ... ,,	United Kingdom ...			5,941 48			
	Br. N. America			7 05			
	United States			92 41	6,040 94	906 14	
Hats and Caps ... ,,	United Kingdom ...			2,401 06			
	United States			1 50	2,402 56	360 39	
Hardware & Cutlery ,,	United Kingdom ...			12,120 10			
	British West Indies ...			15 89			
	Br. N. America			7 40			
	United States			1,060 38			
	D. Guiana			10 30	13,214 07	1,982 11	

Digitized by Google

IMPORT RETURN FOR THE MONTH OF JULY, 1902.—CONTINUED.

ARTICLES	COUNTRIES WHENCE IMPORTED.	QUANTITIES IMPORTED IN DETAIL.	TOTAL QUANTITIES IMPORTED.	VALUE. Of Imports in Detail.	VALUE. TOTAL VALUE.	DUTY. Gross Amt. of Duty Received.	DUTY. Rate.
				$	$	$	
India Rubber & Gutta-Percha goods val.	U. Kingdom			1,007 91			
	Br. N. America			14 52			
	Dutch Guiana			2 00	1,024 43	153 66	
Jewellery ... val.	U. Kingdom			29 93			
	United States			3 85			
	Dutch Guiana			8 40	42 18	6 32	
Lamps and Lanterns ,,	United Kingdom ...			98 75			
	United States			154 66	253 41	38 01	
Leather and Leather Manufacture val.	United Kingdom ...			1,462 05			
	United States			233 68			
	Dutch Guiana			2 00	1,697 73	254 66	
Linen, Cotton and Woollen Goods val.	U. Kingdom			60,847 83			
	Br. West Indies ...			8 64			
	Br. N. America			19 60			
	U. States			4,513 92			
	Dutch Guiana			112 71	65,502 70	9,825 40	
Linoleum & Oil Cloth val.	U. Kingdom			2,339 23	2,339 23	350 89	
Materials for Electric Lighting ... do.	Idem			82 06			
	United States			825 31	907 37	136 10	
Medicines (Patent and Proprietary)... do.	United Kingdom ...			1,080 28			
	British N. America ...			165 98			
	U. States			214 09	1,460 35	219 06	
Meats (Fresh) ...do.	United Kingdom ...			5 92	5 92	89	
Miscellaneous ... ,,	U. Kingdom			1,870 32			Ad Valorem at 15 o/o.
	Br. West Indies ...			27 22			
	United States			249 08			
	Holland			30 00			
	Dutch Guiana			5 10			
	France			32 98	2,214 70	332 20	
Musical Instruments ... ... ,,	United Kingdom ...			542 14			
	U. States		...	45 00			
	Dutch Guiana		..	7 70	594 84	89 22	
Muskets, Rifle, Guns & Fowling Pieces ,,	United Kingdom ...	18		163 92			
	Br. W. Indies	1		26 40			
	Dutch Guiana	3	22	30 50	220 82	33 12	
Naval Stores ... val.	U. Kingdom			2,648 69			
	British West Indies ...			35 38			
	U. States...			10 97	2,695 04	404 26	
Oilmen Stores ... ,,	United Kingdom ...			314 71			
	United States			23 21			
	Dutch Guiana			60	338 52	50 78	
Paper and paper Manufacture ... ,,	United Kingdom ...			1,692 01			
	Br. N. America			80 24			
	United States			55 12	1,827 37	274 10	
Paper of Wood and Straw ... ... ,,	Holland			1,307 88	1,307 88	196 19	
Photographic Appliances ... ... val.	U. Kingdom			87 95			
	British West Indies ...			1 50	89 45	13 41	
Pictures and Picture Frames ... val.	U. Kingdom			40 36			
	British N. America ...			9 12			
	Dutch Guiana			13 20	62 68	9 40	
Plated Ware ... ,,	United States			61 77	61 77	9 27	
Saddlery	U. Kingdom			206 00	206 00	30 90	
Scientific Apparatus and Appliances ,,	Idem			202 96			
	United States			13 47	216 43	32 47	

Digitized by Google

IMPORT RETURN FOR THE MONTH OF JULY, 1902.—CONTINUED.

ARTICLES.	COUNTRIES WHENCE IMPORTED.	QUANTITIES IMPORTED IN DETAIL.	TOTAL QUANTITIES IPMORTED.	VALUE. Of Imports in Detail.	VALUE. TOTAL VALUE.	DUTY. Gross Am't. of Duty Received.	DUTY. Rate.
				$			
Silk and Satin Manufacture... Val.	United Kingdom ...			418 30			
	Br. N. America			20 48			
	Dutch Guiana			9 00	447 78	67 17	
Stationery ... ,,	U. Kingdom			2,677 85			
	U. States			146 30	2,824 15	423 62	
Straw Manufacture & Wicker Work value	United Kingdom ...			96 04			
	B. North America ...			16 80			
	Dutch Guiana			3 54	116 38	17 46	
Stone ... ... val.	Br. W. Indies			56 00			
	Dutch West Indies ...			12 50	68 50	10 28	
Tinware ... ,,	U. Kingdom			538 43			
	Dutch Guiana			14 62	553 05	82 95	
Toilet Requisites ,,	United Kingdom ...			494 08			
	United States			37 53			
	Holland			20 66	552 27	82 84	Ad Valorem @ 15%
Toys and Games val.	United Kingdom ...			253 59			
	Br. W. Indies			11 22			
	Br. N. America ...			1 00			
	United States			1 57			
	Dutch Guiana			4 00	271 38	40 70	
Umbrellas and Parasols ... ... val.	U. Kingdom			1,082 06			
	United States			7 16	1,089 22	163 39	
Vehicles (for pleasure) val.	Br. West Indies.. ...			225 00	225 00	33 75	
Watches (not cased in gold or silver) val.	United Kingdom ...			29 98	29 98	4 49	
Wire (for fencing) do.	U. States			62 50	62 50	9 38	
Wood Manufacture value	United Kingdom ...			421 24			
	B. N. America			1 80			
	United States			54 31			
	D. Guiana			1 20	478 55	71 79	
	Total			129,196 81	129,196 81	$ 19,379 51	
	Surtax 5%					969 89	
	Total Ad Valorem Duty ...					20,349 40	

Digitized by Google

IMPORT RETURN FOR THE MONTH OF JULY, 1902.—CONTINUED.

ARTICLES.	COUNTRIES WHENCE IMPORTED.	QUANTITIES IMPORTED IN DETAIL.	TOTAL QUANTITIES IMPORTED.	VALUE Of Imports In Detail.	VALUE TOTAL VALUE	DUTY. Gross Amount of Duty Received.	DUTY. Rate.
						$	
Tarragona Wine (in bulk) ... ...gals.	United Kingdom ...	241		116 00			
	Spain	393		249 60			
	France	103	737	80 00	445 60	405 35	55c. per gall.
Tarragona Wine (in bulk) ... ...gals.	U. Kingdom	28		10 00			
	Spain	55	83	30 00	40 00	83 00	$1 00 ,, ,,
Wine (in bulk) ...gals. unenumerated	United Kingdom ...	103		38 40			
	Port. Possessions ...	681	784	899 14	937 54	784 00	$1 00 ,, ,,
Claret (in Bottle) Rptd. pts.	United Kingdom ...		2	3 12	3 12	3 00	$1 50 p. doz.
Wine (in bottle) unenumerated Im. pts.	Idem		2	11 93	11 93	4 50	$2 25 ,, ,,
Wine (ditto) Impl. qts. unenumerated	France		21 2/12	72 56	72 56	95 25	$4 50 ,, ,,
Wine (ditto) unenumerated) ...Rep. pts.	United Kingdom ...		21 11/12	142 96	142 96	32 87	$1 50 ,, ,,
Wine (ditto) unenumerated Reptd. qts.	Idem	14 1/12		56 38			
	Port. Possessions ...	21 2/12	35 3/12	176 00	232 38	105 75	$3 00 ,, ,,
Brandy ... ...gals.	U. Kingdom	404 301/350		883 20			
	Holland	11 117/350	416 418/350	16 00	899 20	1,456 98	$3 50 ,, gal.
Essences ... ... ,,	United Kingdom ...		11 256/350	72 38	72 38	41 06	$3 50 ,, ,,
Gin ... ... ,,	Idem	11 264/350		10 00			
	Holland	1,643 100/350	1,655 364/350	1,118 63	1,118 63	5,792 64	$3 50 ,, ,,
Liqueurs, Bitters and Cordials... Gals.	U. Kingdom	17 84/350		112 65			
	British West Indies ...	125 13/350		966 50			
	Holland	11 31/350	153 138/350	69 43	1,148 58	536 86	$3 50 ,, ,,
Medicinal Preparations of B.P. Official containing spirits gals.	United Kingdom ...	272 59/60		513 33			
	United States	36/60		8 90			
	Germany	108 34/60	382 13/60	97 80	620 03	229 33	60c. ,, ,,
Medicinal Preparations (not Official) containing less than 25% of proof spirits gals	United States		23 24/140	215 88	215 88	32 44	$1 40 per gal.
Medicinal Preparations (containing 50% and more of proof spirits ...gals.	Idem		5 338/350	30 70	30 70	20 86	$3 50 ,, ,,
Naptha or Methylated Alcohol.. ...gals.	Germany		3	2 40	2 40	75	25c. per gal.
Spirits (Methylated) gals.	United Kingdom ...	20		9 34			
	Germany	68 25/50	88 23/50	25 33	34 67	44 25	50c ,, ,,
Spirits (Perfumed) O.P. ... ...galls.	United Kingdom ...	9 516/600		292 64			
	United States	6 60/600	15 576/600	135 27	427 91	95 76	$6 00 p. gal.
Spirits (British)...gals.	U. Kingdom		2 13/350	4 06	4 06	2 19	$3 50 p. gal.
Whisky ... ...galls.	Idem	1,626 59/350		3,291 48			
	Br. N. America... ...	50 26/350		134 00			
	British West Indies ...	39 237/350	1,716 325/350	120 00	3,545 48	6,006 32	$3 50 p. gal.
	Total			$ 10,016 01	$ 10,016 01	$ 15,773 16	
	Surtax					788 56	
	Total Wines & Spirits Duties					16,561 72	

Digitized by Google

IMPORT RETURN No. 3.—GOODS FREE OF DUTY, FOR THE MONTH OF JULY, 1902.

ARTICLES.	COUNTRIES WHENCE IMPORTED.	QUANTITIES IMPORTED.		VALUE.	
		QUANTITIES IN DETAIL.	TOTAL QUANTITIES.	Of Total Imports.	Total Value.
Books, Periodicals, and Printed Matter ...Value	United Kingdom ...			1,122 68	
	Br. W. Indies			412 52	
	East Indies			30 00	
	United States			138 28	
	Holland...			5 00	1,708 48
Bullion (Raw Silver)... ozs.	U. Kingdom	1,500		836 36	
	United States	160	1,660	88 40	924 76
Coin (Gold) ... ...amt.	D W. Indies			200 00	200 00
Coin (Silver) ... ... „	United States			2,041 82	2,041 82
Committee of Pilotage (Articles for) ... val.	United Kingdom ...			46 02	46 02
Fruits & Vegetables (fresh) val.	Dutch Guiana... ...			1 40	1 40
Garden Seeds ... ... „	U. Kingdom			6 72	
	British West Indies...			14 40	
	United States ...			3 60	24 72
Government Supplies „	United Kingdom ...			1,167 64	
	United States			130 00	1,297 64
Governor's Supplies „	U. Kingdom			117 32	117 32
Ground Provisions „	Br. W. Indies			990 01	
	Dutch Guiana ...			2 88	992 89
Ice ... ... „	United States... ...		962 tons	817 70	817 70
Machinery (for the manufacture of Sugar) Val.	United Kingdom ...			58,804 11	
	United States... ...			22,979 70	81,783 81
Machinery & Wire for Electric Lighting and Railway Power Plant ... ...val.	British N. America ...			88 20	
	United States			316 44	404 64
Machinery (for miscellaneous purposes) ... ...val.	United Kingdom ...			306 92	
	United States			203 21	510 13
Materials (for Steam Boats and Barges) ... val.	United Kingdom ...			237 18	237 18
Materials (for Railways) „	Idem			597 85	
	U. States			42 75	640 00
Manure ... ...Tons. (Sulp: of Ammonia.)	U. Kingdom... ...		206	12,601 06	12,601 06
Manure (Nitrate of Soda) do.	Idem		1	45 48	45 48
Manure ... ... do. (Sulphate of Potash)	British West Indies ...		5	322 50	322 50
Manure ... ... do. (Phosphate Powder)	United Kingdom ...		100	1,591 28	1,591 28
Manures (Mixed) ... do.	Idem		50	628 80	628 80
Miscellaneous ... ...val.	Idem			456 32	
	Br. W. Indies			1 78	
	United States			47 66	505 76
Potatoes ... Value.	United Kingdom ...			262 50	
	Bermuda			62 48	
	Br. N. America ..			908 90	
	Port. Possessions ...			1,628 95	2,862 83
Poultry ... Value.	Br. W. Indies ...			33 96	33 96
Printing Materials „	U. Kingdom			689 12	689 12
Sewing Machines ...No.	Idem	27		186 30	
	United States	55	82	680 62	866 92
Show Cards and Advertizing Matter ... ...value	United Kingdom ...			96	96
			Total Value Free Goods	$ 111,897 78	$ 111,879 78

Digitized by Google

IMPORT RETURN No. 2.—GOODS LIABLE TO DUTY WAREHOUSED FOR EXPORTATION ONLY AND TRANSHIPPED, FOR THE MONTH OF JULY, 1902.

ARTICLES.	COUNTRIES WHENCE IMPORTED.	QUANTITIES IMPORTED.		TOTAL VALUE.	
		Quantities in Detail.	Total Quantities.	Of Total Imports.	Total Value.
Biscuits (Sweetened) lbs.	Br. N. America		500	100 00	100 00
Earthenware ... value	United Kingdom... ...			20 00	20 00
Fish (dried) ... cwt.	British North America ...		701	2,827 00	2,827 00
Fish (pickled) Salmon brls.	Idem		1	15 00	15 00
Fish (pickled) all others ... brls.	Idem		24	120 00	120 00
Fish (smoked) ... lbs.	Idem		3,300	132 00	132 00
Flour ... ...brls.	Idem	50		150 00	
	U. States	129	179	639 20	789 20
Ganje .. ... lbs.	United Kingdom... ...		100	80 00	80 00
Grain ... ... do.	Idem	9,600		150 00	
	British North America ...	5,200		148 75	
	U. States	920	15,770	50 00	348 75
Hardware & Cuttlery ,,	United Kingdom ...			440 00	440 00
Lamps and Lanterns val.	Idem			46 60	46 60
Linen, Cotton & Woolen Goods ... ...val.	Br. W. Indies			50 00	50 00
Machinery (Miscellaneous ... ...val.	U. States			150 00	155 00
Miscellaneous ... ,,	United Kingdom ...			334 00	
	British West Indies ...			26 40	
	United States			634 00	994 00
Oil (Petroleum) ...gals.	Idem		184	23 00	23 00
Oil (all others) ...gals.	United Kingdom		51	17 85	17 85
Onions ... ...lbs.	Port. Possessions ...		109,200	2,184 00	2,184 00
Pork (Pickled) ...brls.	United States		11	110 00	110 00
Rice... ... ... lbs.	United Kingdom		15,510	319 60	319 60
Rum ... ...gals.	Dutch Guiana		4,030	916 00	916 00
Sugar ... ...tons.	Idem		106¾	3,304 10	3,304 10
Wine (In wood) ...galls.	United Kingdom ...		100	100 00	100 00
		Total Value Transhipment Goods...		$ 13,087 50	$ 13,087 50

Digitized by Google

RECAPITULATION OF IMPORTS FOR THE MONTH OF JULY, 1902, AS COMPARED WITH JULY, 1901.

	VALUE.	DUTY.	VALUE.	DUTY.
	1901-1902.		1902-1903.	
Goods paying Specific Duty	362,624 02	114,064 27	279,077 26	101,024 95
,, Ad Valorem Duty ...	98,405 90	15,501 54	129,196 81	20,349 40
Wine and Spirits	8,625 80	14,286 27	10,016 01	16,561 07
Goods Admitted free of Duty ...	58,271 59		111,897 78	
Do. Warehoused for Exportation &c....	91,656 65		10,087 50	
	$ 619,584 14	$ 143,852 08	$ 543,275 36	$ 137,936 07

RECAPITULATION OF IMPORTS FROM 1ST APRIL TO 31ST JULY, 1902, AS COMPARED WITH THE SAME PERIOD FOR 1901.

	VALUE.	DUTY.	VALUE.	DUTY.
	1901-1902.		1902-1903.	
Goods paying Specific Duty	1,168,356 13	412,257 76	1,130,231 82	404,967 61
,, Ad Valorem Duty... ...	458,001 75	67,759 98	530,256 62	83,576 62
Wine and Spirits	29,487 44	24,728 95	32,048 89	48,182 84
Goods Admitted free of Duty ...	368,151 36		451,652 14	
Do. Warehoused for Exportation &c....	233,990 34		51,632 30	
	$ 2,257,987 02	$ 522,746 69	$ 2,195,821 77	$ 536,667 07

D. G. GARRAWAY, Comptroller of Customs.

HERBERT BURROWES, Senior Statistical Officer.
JNO. W. G. CULLINGFORD, Statistical Officer.

Custom House, Georgetown, Demerara, October 9th, 1902.

GEORGETOWN, DEMERARA.—Printed and Published every *Wednesday and Saturday*, and on *such* Extraordinary Days as may be directed by His Excellency the Governor, by "The Argosy" Company, Limited, at their Office, Lot 35, Water Street, Robb's Town. Subscription—Four Dollars per annum; Single Copies 4 Cents each.—Saturday, December 13th, 1902.

Digitized by Google

Vol. XVI.] No. 55.

1,447

The Official Gazette

OF BRITISH GUIANA.

Published by Authority of His Excellency the Governor.

GEORGETOWN, WEDNESDAY, DECEMBER 17TH, 1902.

Proclamations.

BRITISH GUIANA.

By His Excellency Sir JAMES ALEXANDER SWETTENHAM, Knight Commander of the Most Distinguished Order of Saint Michael and Saint George, Governor and Commander-in-Chief in and over the Colony of British Guiana, Vice-Admiral of the same, &c., &c., &c.

L.S.

J. A. SWETTENHAM,
Governor.

WHEREAS I have received a despatch, dated the 25th day of November, 1902, from His Majesty's Secretary of State for the Colonies informing me that His Majesty will not be advised to exercise his power of disallowance in respect of the following Ordinance, vizt. :—No. 28 of the year 1902, entitled:

"An Ordinance for promoting the Re-
"vision of the Statute Laws of the
"Colony."

I DO HEREBY Proclaim and make known the same to the Inhabitants of this Colony.

Given under my Hand and the Public Seal of the Colony, at the Guiana Public Buildings, Georgetown, Demerara, this Sixteenth day of December, 1902, and in the Second year of His Majesty's Reign.

GOD SAVE THE KING!

By His Excellency's Command,

A. M. ASHMORE,
Government Secretary.

BRITISH GUIANA.

By His Excellency Sir JAMES ALEXANDER SWETTENHAM, Knight Commander of the Most Distinguished Order of Saint Michael and Saint George, Governor and Commander-in-Chief in and over the Colony of British Guiana, Vice-Admiral of the same, &c., &c., &c.

L.S.

J. A. SWETTENHAM,
Governor.

WHEREAS I have received a despatch, dated the 25th day of November, 1902, from His Majesty's Secretary of State for the Colonies informing me that His Majesty will not be advised to exercise his power of disallowance in respect of the following Ordinance, vizt. :—No. 30 of the year 1902 :—

"An Ordinance to provide for certain
"matters relating to the inclusion in
"the City of Georgetown of the
"District known as Wortmanville."

I DO HEREBY Proclaim and make known the same to the Inhabitants of this Colony.

Given under my Hand and the Public Seal of the Colony, at the Guiana Public Buildings, Georgetown, Demerara, this Sixteenth day of December, 1902, and in the Second year of His Majesty's Reign.

GOD SAVE THE KING!

By His Excellency's Command,

A. M. ASHMORE,
Government Secretary.

Digitized by Google

Government Notice.

GOVERNMENT SECRETARY'S OFFICE,
Georgetown, Demerara,
639. 16th December, 1902.

THE following Bills, which will be read a first time at the next meeting of the Governor and Court of Policy, are hereby published for general information.

By Command,
A. M. ASHMORE,
Government Secretary.

A BILL ENTITLED "AN ORDINANCE TO CONFER ON THE GOVERNOR-IN-COUNCIL THE EXCLUSIVE RIGHT TO MAINTAIN TELEGRAPHIC COMMUNICATION WITH PLACES ABROAD."

BE it enacted by the Governor of British Guiana, with the advice and consent of the Court of Policy thereof, as follows :—

Short title.

1. This Ordinance may be cited as "The Telegraph Ordinance, 190 ."

Interpretation.

2. In this Ordinance "Telegraph" means an electric, galvanic, or magnetic telegraph, and includes appliances and apparatus for transmitting or making telegraphic, telephonic or other communication by means of electricity, galvanism or magnetism, whether the same be transmitted by means of wires or cables or without wires or cables.

Governor-in-Council to have monopoly in maintaining Telegraphs.

3. The Governor-in-Council shall have the exclusive privilege of establishing, maintaining and working telegraphs between the Colony and places outside of the Colony;

Provided that the Governor-in-Council may grant a licence on such conditions and in consideration of such payments as he thinks fit, to any person, company or body corporate, to establish, maintain, or work a telegraph between the Colony and any place or places outside the Colony; and

Provided that nothing in this Ordinance shall apply to or in any way affect the rights already granted to the West India and Panama Telegraph Company, Limited, under any Ordinance or Ordinances passed before the commencement of this Ordinance.

A BILL ENTITLED "AN ORDINANCE TO REPEAL THE TOWN OF MORAWHANNA REGULATION ORDINANCE, 1892."

BE it enacted by the Governor of British Guiana with the advice and consent of the Court of Policy thereof, as follows :—

Short title.

1. This Ordinance may be cited as "The Town of Morawhanna Regulation Ordinance, 1892, Repeal Ordinance, 1902."

Repeal of Ordinance 8 of 1892.

2. The Town of Morawhanna Regulation Ordinance, 1892, is hereby repealed.

Town of Morawhanna vested in the Colony.

3. The area of land included in the Town of Morawhanna as established by the Ordinance hereby repealed shall be, and the same is hereby vested in the Colony.

Digitized by Google

A BILL ENTITLED "AN ORDINANCE TO AMEND THE "CONSOLIDATED IMMIGRATION LOAN ORDINANCE, "1864."

BE it enacted by the Governor of British Guiana, with the advice and consent of the Court of Policy thereof, as follows :—

1. This Ordinance may be cited as "The Consolidated Immigration Loan Amendment Ordinance, 190 ." Short title.

2. Section 2, sub-section 1 of the Consolidated Immigration Loan Ordinance, 1864, shall be read and construed as if the words "two persons to be nominated by the Governor, not being public "Officers" were substituted for the words "the two senior Elective "Members of the Court of Policy," occurring in the first and second lines of the said sub-section. Amendment of section 2 (1), of Ord. 7 of 1864.

A BILL ENTITLED "AN ORDINANCE TO MAKE PROVISION FOR THE REGULATION OF GOVERNMENT STELLINGS."

BE it enacted by the Governor of British Guiana, with the advice and consent of the Court of Policy thereof, as follows :—

1. This Ordinance may be cited as "The Government Stellings Ordinance, 190 ." Short title.

2. In this Ordinance, and in any Rules made thereunder, the words "Government Stelling" shall mean the Stellings mentioned in the Schedule to this Ordinance, and any other Stelling which the Governor may, as hereinafter provided, declare to be a Government Stelling. Interpretation.

3. The Governor may from time to time, by notice in the *Gazette*, declare any Stelling which has been erected or constructed by the order or direction of the Governor out of public moneys, to be a Government Stelling under this Ordinance, and may, by a like notice, order that any Government Stelling, whether mentioned in the Schedule to this Ordinance or not, be no longer a Government Stelling, and thereupon the provisions of this Ordinance and any rules made thereunder, shall cease to apply to such Stelling. Governor may declare Government Stellings.

4. The Governor-in-Council may make Rules for all or any of the matters following:— Power to Governor-in-Council to make Rules.

(1.) The persons who shall be permitted to use any Government Stelling;

(2.) The vessels which may be permitted to use any Government Stelling;

(3.) The manner in which vessels shall approach, lie alongside, and depart from any Government Stelling;

(4.) The manner in which passengers shall land and embark at any Government Stelling;

(5.) The manner in which cargo may be loaded and discharged at any Government Stelling;

(6.) The tolls or other payments to be made by any person or vessel using any Government Stelling;

Digitized by Google

(7.) The safety and preservation of the structure of any Government Stelling, and the prevention of collisions, and other accidents on it or in its vicinity; and

(8.) Generally to provide for the management, control and regulation of Government Stellings and for the safety and convenience of persons and vessels using the same.

THE SCHEDULE.

COUNTY OF DEMERARA.

East Ferry—Brickdam, Stabroek } and Dock between.
Steamer (Colonial)—Stabroek }
West Ferry—Vreed-en-Hoop, West Bank, Demerara River.

COUNTY OF ESSEQUEBO.

Tuschen Stelling. Essequebo River.
Bartica Stelling, Essequebo
Airy Hall Stelling, Essequebo.
Aurora Stelling, at Hibernia, Essequebo.
Suddie Stelling, at Onderneeming, Essequebo.
Leguan Stelling, Enterprise, Leguan.
Wakenaam Stelling, Good Success, Wakenaam.
Fredericksburg Stelling, Fredericksburg.

COUNTY OF BERBICE.

West Ferry, Blairmont, W.C., Berbice.
Rosignol, do. do.
Schepmoed, Berbice River.

Government Notice.

GOVERNMENT SECRETARY'S OFFICE,
Georgetown, Demerara,
638. [2.] 9th December, 1902.

In the matter of the Petition of John Wilson, of Plantation Uitvlugt, West Coast, in the County of Demerara, and Colony of British Guiana:

NOTICE is hereby given that the Petitioner's Invention for "An "Improved process of manufacture of "Molascuit by Milling," is protected under Ordinance No. 1 of 1861, for the term of twelve months from this date.

By Command,

A. M. ASHMORE,
Government Secretary.

Executive Council Notice.

GUIANA PUBLIC BUILDINGS,
Georgetown, Demerara,
16th December, 1902.

THE Governor-in-Council having, on the 15th instant, been pleased under the provisions of "The Contagious Diseases (Animals) Ordinance, 1892," to revoke the Orders-in-Council dated the 31st October, 1902, declaring the premises known as the Magistrates' Quarters, Leonora, on the West Sea Coast of the County of Demerara, to be an infected place, notice thereof is hereby given for general information.

By Command,

J. HAMPDEN KING.
Clerk of the Council.

SUPREME COURT OF BRITISH GUIANA.

APPELLATE JURISDICTION.

THIS 12TH DAY OF DECEMBER 1902.

WILLIAMS, Appellant.
versus
DORMAN, Respondent.

This is an appeal from a decision of Mr. F. A. Gall, Stipendiary Magistrate, East Coast Judicial District, convicting the appellant on a charge of unlawfully throwing a stone at a carriage on the Demerara Railway, and sentencing her to pay a fine of $25 and costs.

The reasons for appeal are (1) that the decision is erroneous in law, (*a*) there having been no complainant before the Court, (*b*) the capacity in which the complainant prosecuted, though alleged in the complaint not having been proved at the hearing, and (*c*) the magistrate having been influenced by his previous decision in another case, and (2) that the decision is altogether unwarranted by the evidence.

The complainant was not present at the hearing but was represented by counsel. It is urged that the language of section 27 and section 28 (4), of the Summary Conviction Offences (Procedure) Ordinance, 1893, necessitates the personal appearance of a complainant at the hearing of a complaint for a summary conviction offence. Those sections if standing alone might require to be so construed, but having regard to section 8 (3) which permits a complainant to make his complaint by counsel, to section 23, which entitles a complainant to conduct his case by counsel and to section 24 which prevents the dismissal of a complaint for non-appearance of a complainant, if he appears by counsel, section 27

Digitized by Google

cannot be held in my opinion to require an appearance in person and section 28 (4) must be construed as meaning that the case put forward by or on behalf of the complainant and not necessarily the complainant himself, shall be heard.

In the complaint the complainant is described as being "General Manager of the Demerara Railway Company" but no evidence of this statement was given. As, however, the complainant's right to make the complaint in no wise depended on his being General Manager of the Demerara Railway Company, the complaint being one which under section 6 of the Summary Conviction Offences (Procedure) Ordinance, 1893, could be made by any person, the description in the complaint was mere surplusage and did not require proof.

There is no evidence of the Magistrate's having been influenced by a previous decision of his in another case, the remark he is alleged to have made when passing sentence, namely, that he would impose the same penalty as the one he had imposed in a previous case which was between different parties and under a different statute, being insufficient to sustain any such inference.

The sole question which remains is whether the decision is unwarranted by the evidence, or (since this Court does not interfere with a magistrate's decision as to the weight of evidence) whether there is sufficient evidence to sustain the conviction. It is urged that the evidence identifying the appellant with the person who threw the stone is insufficient. The reason given by the magistrate for disbelieving the evidence for the defence brought to prove an *alibi* is no doubt inapplicable to some of that evidence, but the magistrate states that he believed the evidence for the prosecution and as two witnesses for the prosecution state they saw the appellant throw something into the carriage and afterwards saw it was a stone, it is impossible to say the evidence of identification was insufficient.

The Court has been asked to reduce the penalty imposed by the magistrate, in the event of the conviction being upheld, that penalty being the maximum allowed by law and the appellant being only about 20 years of age. As, however, was said by Smith, C. J., in Gilbert and another v Bovell, (28 Feb. 1898) the decision of a magistrate should not be interfered with unless it is quite clear that the sentence is excessive, as he has had a better opportunity of forming an opinion of the gravity of the case than can be formed merely from a perusal of the notes of the evidence. In the present case the offence is one of some gravity, the stone was thrown (according to the magistrate's) finding, by one of a large number of persons who were waving sticks and flags and the stone was thrown into a carriage in which it could be seen persons were travelling, and the throwing of it was attended with some risk to them. I may think I might have imposed a smaller penalty, but I am not satisfied that the case is one in which I should interfere with the magistrate's exercise of his discretion.

The magistrate's decision is therefore affirmed and the appeal dismissed with costs.

HENRY A. BOVELL, C. J.

Registrar's Notice.

BRITISH GUIANA—REGISTRAR'S OFFICE.

WHEREAS the following Accounts have been rendered to this Office, viz:—

The Account and Vouchers of Nicholas Farrar and Charles James Bosch Reitz, of their intromissions as Guardians of the Minors A. H. Brebner and W. I. Brebner, from January, 1900, to August, 1902.

NOTICE is hereby given to all parties interested that the said Account and Vouchers will remain at this Office for the space of three weeks from this date, and all parties interested having objections to the said Account and Vouchers must state the same in writing during office hours within the said period of three weeks, after the expiration of which the said Account and Vouchers will be submitted to the Accountant of the Court for examination and report.

Georgetown, Demerary, this 26th day of November, 1902.

M. P. OLTON,
Registrar.

Administrator General.

SALE.

I, THE undersigned Administrator General of British Guiana, or my lawful Deputy, will expose for Sale in presence of an officer of the Registrar's Office, at the premises, lot No. 9, Water Street, in the city of Georgetown, at the hour of one o'clock, p.m., on

MONDAY, 22nd DEC., 1902.

As representing the Estate of :—

DOMINGOS FRANCISCO TAXEIRA, An Insolvent

Firstly. The Stock-in-Trade of the Ærated Water Factory.

Secondly. The residue of an Ironmongery Business.

Thirdly. Five Sheds.

Fourthly. Lot greenheart, mora and pitch pine scantling and planks, lot pitch pine and white pine boards, &c., 19 pieces timber, paling staves (about 400), about 340 feet iron truck rails, saw pit bridge, two wooden tanks, &c., &c., on wharf.

Terms of sale: Moveables, $100 and under, cash; above that sum at a credit of 3 months on an approved promissory note bearing interest at the rate of 6 per cent. per annum, signed by the purchaser and two securities, jointly and severally, to the satisfaction of the Administrator General.

Those inclined to purchase will attend at the time and place beforementioned, provided with the Securities required by Law.

W. F. BRIDGES,
Administrator General.
Assignee.

16th December, 1902.

NOTICES.

BRITISH GUIANA.—IN THE SUPREME COURT.

In Insolvency.—No. 7 of 1902.

Re ALFRED D'ANDRADE.

In Insolvency.—Notice is hereby given that Alfred D'Andrade, of lot 11, Croal Street, Georgetown, gold and diamond miner, was on the 2nd day of December, 1902, adjudged insolvent by the Supreme Court.

Dated, 9th December, 1902.

W. F. BRIDGES,
Administrator General,
Official Receiver.

BRITISH GUIANA—IN THE SUPREME COURT.

In Insolvency.

Re AUGUSTA C. DE FARIA, Insolvent.

A FIRST dividend is intended to be declared in the above matter.

Creditors who have not proved their debts by the 24th day of December, 1902, will be excluded from this dividend.

W. F. BRIDGES,
Administrator General,
Assignee.

Educational Notice.

GEORGETOWN Candidates and Pupil Teachers intending to present themselves for examination on the 14th and 21st February, 1903, respectively, are requested to send in their names at least one month before the date of the examination.

H. W. SCONCE,
Acting Inspector of Schools.

Lands and Mines Notices.

Under Crown Lands Regulations.

SALE.

I, THE undersigned Commissioner of Lands and Mines, or some person authorised by me, will expose for Sale at public auction to the highest bidder, at the office of the Department of Lands and Mines, in the Town of New Amsterdam, at the hour of 12 noon, on Monday, 22nd December, 1902, the eastern half of the back half of lot 23, Smyth's Town, New Amsterdam, with the building thereon formerly occupied by the Superintendent of the Alms House, together with kitchen, and all out buildings connected therewith, reserving to the Mayor and Town Council of New Amsterdam the right to keep and maintain the iron tank at present standing on the lot.

Digitized by Google

Terms of Sale.—Cash, or at a credit of 3, 6 and 9, months (in equal instalments) on approved Promissary Note bearing interest at the rate of six per cent. per annum, signed by the purchaser and two securities, jointly and severally, to the satisfaction of the Receiver General.

An upset price of $1000 is placed on the lot and the purchaser will be required to pay the whole cost of transport.

FRANK FOWLER,
Acting Commissioner of Lands and Mines.

Department of Lands and Mines.
2nd December, 1902.

Under the Mining Regulations.

[2.] 10th December, 1902.

IN accordance with Clause 10 of the Precious Stones Regulations, 1902.

Notice is hereby given that the following application for a Precious Stone Claim Licences has been lodged with the Commissioner at the Office of the Department of Lands and Mines :—

FRANK FOWLER,
Acting Commissioner of Lands and Mines.

DISTRICT NO. 3.

BY J. K. SMALL.

A tract of 200 acres of Crown Land situate on Enachu Creek, Mazaruni River.

Post Office Notices.

TEMPORARY CLOSING OF SAVINGS BANK

GENERAL POST OFFICE,
Georgetown, December 12th, 1902.

NOTICE is hereby given that the Post Office Savings Bank will be closed from the 2nd to the 13th of January, 1903, both days inclusive, for the purpose of balancing accounts.

F. W. COLLIER,
Postmaster General.

ROYAL MAIL ARRANGEMENTS.

MAILS for Europe and the West Indies, by the R.M.S. "Eden," will be closed at General Post Office, on Wednesday, 17th December, 1902, at 3 p.m.

Letters for despatch by this Mail may be posted in City Street Boxes and at Branch Offices up to 3 p.m.

Postal matter will be registered at G.P.O. up to 2 p.m.

At City Branch Offices postal matter will be registered up to 1 p.m.

Money Orders issued between 8 and 10 a.m.

Parcels received up to noon.

Postal matter handed in at the G. P. O. counter will be received after closing of this Mail on payment of extra postage, as follows :—

Ordinary postal matter posted within 30 minutes, 2 cents.

Ordinary postal matter posted within 60 minutes, 12 cents.

Registered matter within 30 minutes after closing of Registered Mail, 4 cents.

COUNTRY MAILS will be forwarded to Georgetown, as follows :—

DEMERARA.—East Coast, by Train leaving Mahaica at 8.50 a.m. on 17th.

DEMERARA.—West Coast, by Train leaving Greenwich Park at 8.30 a.m. on 17th.

DEMERARA.—East Bank, by Mail Waggon leaving Grove at 2.30 p.m. on 17th.

DEMERARA.—West Bank, by Mail Waggon leaving Wales at 2.05 p.m. on 17th.

BERBICE.—By train leaving Rosignol at 6.55 a.m. on 17th.

ESSEQUEBO.—By Steamer leaving Onderneming at noon on the 16th.

BARTICA.—By Steamer leaving at 8 a.m on 17th.

F. W. COLLIER,
Postmaster General

General Post Office,
Georgetown, 11th December 1902.

GENERAL POST OFFICE,
9th December, 1902.

FROM the 13th instant, and until further notice, the mails for the East Coast and Berbice, will leave Georgetown by the 7.30 a.m. and 3 p.m. trains.

There will be no mails for the East Coast by the 11 a.m. and 4 p.m. trains.

The mails from Berbice will leave Rosignol by the 6.55 a.m. and 3.30 p.m. trains.

F. W. COLLIER,
Postmaster General.

HOLIDAY ARRANGEMENTS.

GENERAL POST OFFICE,
Georgetown, 15th December, 1902

ON Thursday and Friday, the 25th and 26th December (Public Holidays), the General Post Office will be open to the Public for the sale of stamps and registration of letters from 6 a.m to 8 a.m. The Central Telegraph Office and the Branch and District Post Offices will be open as on Sundays, from 8 a.m to 9 a.m and from 5 p.m to 6 p.m.

No Money Order or Savings Bank business will be transacted on those days.

There will be only one house to house delivery of letters in Georgetown, New Amsterdam, and the Country Districts.

Mails will be despatched and received as usual, except that there will be no afternoon West Coast and East Coast Mails.

F. W. COLLIER,
Postmaster General.

Treasury Notice.

GOVERNMENT SAVINGS BANKS.

THE Government Savings Banks will be closed for the purpose of balancing accounts to the 31st December, 1902, on the following days :—

DEMERARA.

Chief Office, Georgetown, from the 2nd to the 13th January, 1903, inclusive.

BERBICE.

New Amsterdam, from the 2nd to the 11th January, 1903, inclusive.

ESSEQUEBO.

Suddie, from the 2nd to the 6th January, 1903, inclusive.

C. B. HAMILTON,
Receiver General.

Treasury, George own, Demerara,
8th December, 1902.

Public Works Department.

NOTICE.

APPOINTMENT OF LAND SURVEYORS.

THE Board of Examiners, appointed by His Excellency the Governor, under the Land Surveyors' Ordinance, 1891, have arranged to hold an examination, on Thursday and Friday, the 18th and 19th December, 1902.

The examination will be held in the Drawing Office attached to the Department of Lands and Mines, and will embrace the subjects named in Section 6 of Ordinance No 20 of 1891, viz :—Arithmetic, Algebra as far as Simple Equations, Plane Geometry, Plane Trigonometry, Practical Astronomy, Topographical Drawing, the practical use of the principal instruments used in surveying and their adjustment, and the Theory and Practice of Land Surveying.

Any person desirous of appearing for such examination must give notice to the Chairman of the Board of his intention

Digitized by Google

of so doing, on or before the 12th proximo.

Candidates will be required to produce Field Notes and a Chart of a Survey made by themselves.

ARCHIBALD G. BELL,
Colonial Civil Engineer, and
Chairman, Board of Examiners
Land Surveyors' Ordinance.

Public Works Department,
24th November, 1902.

Licensing.

SPECIAL LICENSING MEETING.

NORTH WESTERN JUDICIAL DISTRICT.

NOTICE is hereby given, that a Special Licensing Meeting will be held at Arakaka Court Room, on Thursday, the 29th day of January, 1903, at 9 o'clock, a.m., for the purpose of considering an application from Ho-a-Shoo, for a Retail Spirit Shop Licence for premises situate at Two mile Barima-Barama Road.

Justices of the Peace resident in the above district, are requested to attend at the time and place named.

ARTHUR CHOPPIN,
Stipendiary Magistrate.

Morawhanna Court Room,
Dated 13th December, 1902.

Central Board of Health Notices.

IT is hereby notified that the Central Board of Health have, in pursuance of Section 10 of the Public Health Ordinance, 1878, as amended by Section 2 of Ordinance 10 of 1902, appointed Mr. J. P. Smith to be a Member of the Local Authority of the Lodge Sanitary District.

H. A. CAMERON,
Secretary to the Board, and
Inspector of Villages.

Office, Central Board of Health, and Villages,
Georgetown, 16th December, 1902.

IT is hereby notified that the Central Board of Health have, in pursuance of Section 10 of the Public Health Ordinance, 1878, as amended by Section 2 of Ordinance 10 of 1902, appointed Mr. T. H. Trotman, the Government Medical Officer of the Buxton District, and Mr. M. R. Gonsalves, to be members of the Local Authority of the Triumph Sanitary District.

The Board further appointed M. T. H. Trotman to be Chairman of the Local Authority.

H. A. CAMERON,
Secretary to the Board, and
Inspector of Villages.

Office, Central Board of Health, and Villages,
Georgetown, 11th December, 1902.

Police.

IN accordance with section 10 of Ordinance 4 of 1884, the following unserviceable property at present lying at the New Amsterdam Police Station, will be sold by Public Auction for Cash to the highest bidder, at the New Amsterdam Police Station, at 11 a.m. on Monday, 5th January, 1903, and following days. Persons wishing to inspect these articles, can do so at any time, up to the day of sale, between the hours of 11 a.m. and 4 p.m.

All articles purchased must be removed the same day as the purchase is made.

A charge of 2% Church and Poor will be made in addition to the amount at which the articles are purchased, viz:—

1 hand cart, 1 scythe, 1 wheel barrow, 6 galvanize nuisance buckets, 2 iron safes, 1 stone jug, 4 paint cans, 4 lamps, 6 lanterns, 2 sash blinds, 1 mowing machine, 1 wooden press, 1 table, 1 grindstone, 5 cot coverings (canvas), 1 piece rope, 1 tin cup, 1 grass knife, 1 paint brush, 1 piece chain, 1 letter tin canister, 2 boats covering (canvas), 1 dark lantern, 1 stone jar, 1 candlestick and 2 tin canisters.

G. C. DE RINZY, Capt., C.I.

Police Head Quarters, New Amsterdam,
December 12th, 1902.

IN accordance with section 87 of Ordinance 10 of 1891, the following unclaimed property at present lying at the following Police Stations, Berbice, will be sold at public auction for cash to the highest bidder at the undermentioned Stations, at the time therein stated, unless previously claimed and ownership satisfactorily proved.

All articles purchased must be removed the same day as the purchase is made.

A charge of 2 o/o Church and Poor will be made in addition to the amounts at which the articles are sold.

Persons wishing to inspect these articles can do so at any time up to the day of sale at the different Police Stations, between the hours of 11 a.m and 4 p.m :—

At Weldaad, on Tuesday, 6th of January, 1903, at 11 a.m.—one brass handle dagger, and 1 pitch pine bateau.

At Fort Wellington, on Monday, 5th of January, 1903, at 11 a.m.—5 pints brown rice, and two large empty molasses puncheons.

At Blairmont, on Monday, 5th of January, 1903, at 11 a.m.—2 cutlasses, 1 piece of bamboo, 2 sticks, 1 knife, 1 old crab wood bateau, and 1 brown felt hat.

At Schepmoed, on Thursday, 29th of January, 1903, at 11 a.m.—1 knife and 1 cutlass.

At Sisters, on Thursday, 8th of January, 1903, at 11 a.m.—3 pieces of board, 1 tile, 1 buckle, 2 saucepans, 1 piece of firewood, 1 piece of stick and 1 iron pot.

At Central Station, New Amsterdam, on Monday, 5th of January, 1903, at 11 a.m.—3 gold nose rings, 1 pair silver bracelets, 1 revolver, 9 pieces of lead, 2 dumb bells, 1 ladies' straw hat, 1 silver broach, 1 pair boots, 1 pair socks, 1 tweed trousers, 1 drawers, 1 tweed jacket, 1 blanket, 1 music book, 1 nickel watch and chain, 1 neeby cane, 1 brand marked 3 P, 1 pair brass solitaires, 1 odd side child shoe, and a quantity of copper wire.

At Albion, on Monday, 12th of January, 1903, at 11 a.m.—1 silver bracelet.

At Whim, on Tuesday, 13th of January, 1903, at 11 a.m.—1 agricultural fork, 1 pen knife, 2 cutlasses, 1 axe, 1 boat oar, and one boat 34' x 4', 6" x 2', painted green.

At Tarlogie, on Friday, 2nd of January, 1902, at 11 a. m.—1 small boat 31' x 7", 32" x 17".

At No. 63, on Wednesday, 14th of January, 1903, at 11 a. m.—1 boat containing 3 paddles, 1 demijohn, 1 mast, 4 pieces of iron in a box 3 x 5 x 33" deep, painted black, 1 corial with 2 paddles and 1 rudder, 1 corial with mainsail and mast, 1 manicole boat and 1 canoe.

At Eliza and Mary, on Thursday, 15th January, 1903, at 11 a.m.—1 cream painted canister.

G. C. DE RINZY, Capt., C.I.

Police Head Quarter's, New Amsterdam.
December 12th, 1902.

Miscellaneous.

TENDERS FOR SUPPLIES FOR THE PUBLIC SERVICE OF THE COLONY.

TENDERS are invited for the following Supplies for the Public Service of the Colony, (including the Lunatic Asylum, Berbice), for the Financial Year 1st April, 1903, to 31st March, 1904. They must be sent to the Officials named hereinafter, not later than 12 o'clock noon, on Wednesday, the 7th January, 1903.

CLASS I. LUMBER—White Pine Boards and Planks, Pitch Pine Boards and Planks.
CLASS II. TIMBER—Colony Woods, Posts, Spars, &c.
CLASS III. COLONY WOOD—Planks, Boards & Scantling.
CLASS IV. BRICKS, CEMENT, LIME, SLATES, &c.
CLASS V. OILS, PAINTS, VARNISHES, &c.
CLASS VI. CANVAS, ROPE, TWINE, &c.
CLASS VII. HARDWARE, TOOLS.
CLASS VIIa. COALS.
CLASS VIII. FRESH MEAT.
CLASS IX. MILK, EGGS, POULTRY.
CLASS X. GROUND PROVISIONS.—Cassava—Sweet, Bitter; Plantains; Sweet Potatoes; Eddoes; Tannias; Plantain Leaves.
CLASS XI. MEDICINES, MEDICAL APPLIANCES, &c.
CLASS XII. PROVISIONS & GROCERIES.
CLASS XIIa. RICE.
CLASS XIIb. FLOUR.
CLASS XIIc. SUGAR.
CLASS XIII. WINES, SPIRITS, &c.
CLASS XIV. DRY GOODS.

Digitized by Google

CLASS XV. FIREWOOD & CHARCOAL.
CLASS XVI. CANDLES, MATCHES, WICKS &c.
CLASS XVII. CLEANSING APPLIANCES.
CLASS XVIII. FURNITURE & UTENSILS.
CLASS XIX. FUNERALS.
CLASS XX. STATIONERY, &c.—(To be accompanied by samples, in duplicate, of Paper and Envelopes.)
CLASS XXI. FORAGE & FODDER.
CLASS XXII. LEATHER, BOOTS, HARNESS, &c.
CLASS XXIII. DRESSING & PREPARING MATERIALS for the Public Works Department.

2. Printed forms of Tender containing Schedule of Articles, with terms and conditions of Contract, may be obtained from the Treasury, Georgetown, New Amsterdam and Suddie, on payment of 24 cents per set, and no Tender will be considered unless made on such forms.

3. The forms will be in duplicate, machine numbered. The original will bear the name of the Tenderer and the particulars of the prices tendered, the duplicate only the particulars of the prices tendered, without any mark or sign except the machine number to identify the Tenderer.

4. The original of every Tender must be accompanied by the names of two responsible persons who are willing to become bound together with the Tenderer to execute the Contract to be drawn up in the Registrar's Office in terms of this advertisement, and in accordance with the conditions and specifications set out in or attached to the Tenders, for the due supply of the articles named in the Tender.

5. The Tenderer will enclose the original bearing his name and the names of his sureties in the prescribed form, in a sealed envelope addressed to the Government Secretary, on the outside of which there shall be written the words:—

"Name of Tenderer enclosed"—
"Tender for supply of *"

and at the same time send the duplicate of his tender, containing the prices tendered, in a sealed envelope addressed to the Auditor General as Chairman of the Committee, and only marked on the outside "Tender for the supply of *"

6. Tenderers are advised to send these documents by Post, registered.

7. Any tender sent to the Chairman bearing on its duplicate or on the sealed envelope any name, note, or mark by which the Tenderer can be identified, will be rejected.

8. Every tender must be complete in itself, and state distinctly the respective prices or rates of the supplies tendered for. No Tender dependent upon a *sliding scale* of prices or upon the "*Market Rate*" will be considered.

9. Tender may be made to supply the articles comprised in a class to all or to any one or more of the Institutions or Departments of the Service.

10. The Government will in no case bind itself to accept the lowest or any Tender, and in all cases the acceptance of a Tender will be conditional on security for the performance being given to the satisfaction of the Governor.

* Here state what supplies are tendered for.

11. Any Department or section thereof may be excluded from the operation of the Contract at the discretion of the Government, at any time during the continuance of the Contract.

12. The Government will retain the right of rejecting any Tender without assigning reasons, and prohibiting without reason assigned, the acceptance of the Tender of any particular person.

13. After the Governor-in-Council has decided on the acceptance of Tenders, the names of the successful Tenderers will be published in the "Gazette."

14. The party whose Tender has been accepted must deposit at the Registrar's Office the fees for drawing up the Contract, and no account will be paid for any articles supplied until such Contract has been duly executed and a copy thereof lodged with the Auditor General.

15. The Contracts must be duly executed on or before the 30th of April, 1903.

16. The Contractor is required to pay all expenses of drawing up the Contract, including the cost of a copy for the Auditor General.

17. All Articles are to be supplied on requisition from the Institution or Department requiring them. They are to be of the specified quality or pattern, and subject to the approval of the Officer in charge or the head of the Department concerned. They are to be delivered in such quantities and at such times as may be required, at the cost of the Contractor (except when otherwise provided.)

18. Any Articles not in accordance with the Contract will be returned, and if not replaced within a reasonable time by the Contractor by an article in accordance with the Contract, the article may be obtained elsewhere and charged to the Contractor.

19. The Contractor will also be liable on the approval of the Governor to a fine of five dollars for every day on which he neglects or delays to supply any such article.

20. Detailed Accounts are to be rendered monthly and in triplicate, as required by the Head of Department.

By Command,

N. DARNELL DAVIS,
Auditor General,
Chairman of Committee.

Auditor General's Office,
3rd December, 1902.

NOTICE.

MEDICAL DEPARTMENT.

IN accordance with Section 2 (3) of Ordinance 4 of 1893, the following, the property of patients dying intestate in a Public Medical Institution, will be sold at public auction at the Public Hospital, Georgetown, at 3 p.m. on the 23rd instant:—

2 bone studs, 1 brass stud, 2 brass links, and 1 pawn ticket.
1 gold finger ring.
1 silver chain.

DAVID PALMER ROSS,
Surgeon General.

Surgeon General's Office,
Georgetown, 12th December, 1902.

Digitized by Google

NOTICE.

MEDICAL DEPARTMENT.

RETURN OF PROPERTY OF A PATIENT DYING INTESTATE IN A PUBLIC MEDICAL INSTITUTION, AS PROVIDED FOR BY ORDINANCE NO. 4 OF 1893.

PUBLIC HOSPITAL, SUDDIE.

Name.	Residence.	Died.	Amount.	Property.
James DeWeever ...	Three Friends	29.10.1902 ...	9 cts.	

P. McADAM,
Acting Resident Surgeon.

GEORGETOWN, DEMERARA.—Printed and Published every *Wednesday and Saturday*, and on such Extraordinary Days as may be directed by His Excellency the Governor, by "The Argosy" Company, Limited, at their Office, Lot 35, Water Street, Robb's Town. Subscription—Four Dollars per annum; Single Copies, 4 Cents each.—Wednesday, December 17th, 1902.

Digitized by Google

Digitized by Google

Vol. XVI.] No. 56.
1,457

The Official Gazette
OF BRITISH GUIANA.

Published by Authority of His Excellency the Governor.

GEORGETOWN, SATURDAY, DECEMBER 20th, 1902.

Court of Policy Notices.

Hall of the Court of Policy,
Georgetown, Demerara,
19th December, 1902.

THE following Bill, which was read a first time at a meeting of the Governor and Court of Policy held this day, is hereby published for general information.

By Command,

J. HAMPDEN KING,
Clerk of the Court.

A BILL ENTITLED AN ORDINANCE TO MAKE PROVISION FOR THE PAYMENT OF FEES AND RECEIPT OF MONEY IN MAGISTRATES' COURTS.

BE it enacted by the Governor of British Guiana, with the advice and consent of the Court of Policy thereof, as follows :—

1. This Ordinance may be cited as "The Magistrates' Courts (Moneys) Ordinance, 1902," and shall apply to all moneys received by the clerk of a Magistrate's Court, under the provisions of this or any other Ordinance, whether the same be fees, costs, fines, forfeitures, penalties, or money paid into Court for any purpose, or received or recovered under or by virtue of any process of execution or distress. Short Title and application.

2.—(1.) The fees and costs set forth in the Tables contained in the Schedule to this Ordinance may be demanded and received by the Clerk of every Magistrate's Court for and in respect of the several matters therein mentioned: Provided that in the absence of the Clerk or in the event of there being no Clerk, such fees and costs may be demanded and received by the Magistrate. Tables of fees and costs. Schedule.

Digitized by Google

(2.) The said fees and costs, or any of them, including amounts for service of process, may, from time to time, be annulled or altered by an Order of the Governor-in-Council, and other fees and costs and amounts may in like manner be fixed and imposed.

(3.) Every such Order-in-Council shall be published in the Gazette, and shall take effect on the publication thereof or at such other time as may be mentioned therein. (10 of 1893, sect. 57.)

Payment of fees and costs by adhesive stamps.

3. All the said fees and costs payable in respect of written instruments shall be denoted by adhesive stamps affixed and cancelled in such manner as the Governor-in-Council may from time to time direct by Rules made under the authority of this Ordinance. (10 of 1893, sect. 58 amended.)

Fees on Affidavits of Service.

4. In the case of an affidavit of service of process, no fee shall be payable on the execution thereof, but the fee shall be payable as and when the affidavit is tendered in evidence. (10 of 1893, sect. 59 (3) amended.)

Pre-payment of fees and costs.

5. All fees and costs payable under or by virtue of this Ordinance shall in the first instance be paid by the party applying for the summons, warrant, or other process or document in respect whereof the same are payable, but the same shall be costs in the cause or matter in which they are paid: Provided that no fees shall be payable in any case in which the Magistrate or Justice of the Peace endorses on the plaint, information or complaint as the case may be that the same is a proper case to be brought by the public body or officer prosecuting as concerning the public interest, or that it is a fit one for the remission of fees on account of the poverty of the party: Provided, also, that in every such case such fees and costs shall, in the discretion of the Magistrate, be recoverable from the other party, if the decision be given against him. (10 of 1893, sect. 60, amended.)

Accounts and Audit.

No. 4 of 1884.

6.—(1.) Every Magistrate and every Clerk of a Magistrate's Court shall be subject to the rules and regulations for keeping and auditing the public accounts of the Colony and for the guidance and control of public officers in charge of or dealing with public moneys now in force or which may hereafter be in force under the provisions of the Audit Ordinance, 1884, or of any other Ordinance. (10 of 1893, sect. 61, amended.)

(2.) It shall be the duty of the Magistrate to examine all books of account kept by the Clerk, and to check all stamps and money in the Clerk's possession, as often as he may be required to do so by any rules made under this Ordinance, and to satisfy himself that all moneys received by the Clerk have been duly paid over to the Receiver General, or to the person entitled thereto, and if after such examination the Magistrate finds that the accounts are correct, and that all stamps and money have been duly accounted for, he shall certify the same in the books of account; and in default of

Digitized by Google

making such examination, the Magistrate shall be responsible for all money not duly accounted for by the Clerk, or not duly paid over by him to the Receiver General or other person entitled thereto.

7. The Governor-in-Council may make rules for all or any of the following purposes:— Making of rules.

1.) For regulating the payment of fees and costs in Magistrates' Courts, by means of stamps;

(2.) For regulating the issue and cancellation of stamps, and the mode of accounting for the same;

(3.) For regulating the receipt of moneys paid into Court, or received or recovered under or by virtue of any process of execution or distress;

(4.) For regulating the payment out of Court of all moneys to the persons entitled thereto;

(5.) For prescribing the books and forms of account to be kept or used in Magistrates' Courts;

(6.) And generally for the better carrying out of the provisions of this Ordinance. (10 of 1893, sect. 62, amended.)

8.—(1.) Sub-section 2 of Section 7 of the Stamp Duties Management Ordinance, 1888, is hereby repealed, and nothing in that Ordinance shall be construed to apply to the stamping of instruments under this Ordinance, or under any Ordinance for the time being in force relating to the fees payable in Magistrates' Courts. Repeal. Ord. 4 of 1888, s. 7 (2.)

(2.) Sections 57 to 62, inclusive, of the Magistrates' Courts Ordinance, 1893, are hereby repealed. Ord. 10 of 1893, sects. 57-62.

(3.) The Schedule to the Magistrates' Courts Ordinance, 1893, is hereby repealed.

SCHEDULE.

See Ordinance No. 11 *of* 1893.

TABLE OF FEES AND COSTS.

TABLE A.

Tariff of Fees and Costs payable in respect of Proceedings for the Recovery of Petty Debts and Petty Damages.

		$ c.
1. *a.*	Filing the Plaint, filling up the Summons to Defendant, and service of the same upon him, where the amount or the value of the article sought to be recovered is $25 and under	0 48
b.	Do. do. exceeds $25 and does not exceed $ 50 ...	0 96
c.	Do. do. exceeds $50 and does not exceed $ 75 ...	1 44
d.	Do. do. exceeds $75 and does not exceed $100 ...	1 92
2.	Summons to a Witness, filling up the same and service thereof ...	0 24
3.	Affidavit of Service of Process	0 50
4.	Filling up and issuing Writ of Execution, including Levy and Sale thereunder	0 60
5. *a.*	For the daily keep of each horse, mule, or head of horned cattle taken in execution	0 24
b.	For the daily keep of each head of other kinds of live stock ...	0 12

Digitized by Google

6. Copy of Evidence or of any Document, per page of 120 words ...	0 12
7. *a.* Petition for Order of Execution in case of Levy on Immovable Property	1 00
b. Order thereon, including printed copy of Petition and Order thereon...	0 50
c. Act of Levy, Inventory, and Advertisement of Day of Sale ...	1 00
8. Commission on amount of Sale of any Property, whether movable or immovable, 2½ per cent.	
(The four last-mentioned items shall include all travelling expenses, distance money, copies of documents, and all other matters not specially mentioned.)	
9. Where the amount or the value of the article sought to be recovered is $25 or upwards:—	
Fee to Counsel or Attorney-at-Law for conducting the case, to be awarded or withheld in the discretion of the Magistrate, who shall record his decision in each case, from $2 50 to $10.	
10. Witnesses' Remuneration (not to exceed the sum specified, namely,	
a Agricultural Labourer, Seaman, Domestic Servant, or Day Labourer, or the wife or child above 12 years of age of any such person ...	0 48
b. Every other person, except a child under 12 years of age ...	1 20
c. Child under 12 years of age	0 24
and such actual travelling expenses in every case as may be allowed by the Magistrate.	

TABLE B.

See Ordinance No. 12 of 1893.

Tariff of Fees and Costs payable in respect of Proceedings in relation to Summary Conviction Offences.

	$ c.
1. Filling up each Summons including filing the Complaint or Information	0 72
2. Filling up each Warrant	0 60
3. Each copy of a Conviction or Order	0 16
4. Each Certificate of Dismissal	0 24
5. Copy of Evidence or of any Document per page of 120 words ...	0 12
6. For Removal of Property taken in execution, the reasonable expenses actually incurred and paid.	

Digitized by Google

19th December, 1902.

THE following Regulations relating to the use of the Post Office telephone lines and apparatus, made by the Postmaster General, under Section 91 of the Post and Telegraph Ordinance, 1893, and approved by the Governor and Court of Policy, on the 26th day of November, 1902, are hereby published for general information.

By Command,

J. HAMPDEN KING,

Clerk of the Court.

REGULATIONS RELATING TO THE USE OF THE POST OFFICE TELEPHONE LINES AND APPARATUS:—

PART I.

Town and Suburban Telephone Services.

1. These regulations may be cited for all purposes as the Post Office Telephone Regulations 1902,

2. In these regulations the term "business premises" includes—

(*a.*) Any room or place adjacent to any store or shop and occupied by the same person.

(*b*) Any residence of a Medical Practitioner in private practice.

(*c.*) Any residence of a professional person who carries on business at such residence.

(*d.*) Any Club.

(*e.*) Any boarding house where there are not less than six bourders.

3. Before the erection of any line and apparatus is commenced by the Postmaster General, the applicant shall sign an agreement in the form contained in the schedule to these regulations, undertaking to pay the rental in advance and to retain the line and apparatus in terms of these regulations for such period as may be determined upon in each case. All such agreements after the lapse of the period stated therein may be terminated by one month's notice in writing to the Postmaster General. Should such notice not be given a sum equal to one month's rental shall be charged to the renter.

Digitized by Google

4. The rent to be charged for each telephone line and apparatus within a limit of two miles from the Exchange shall be as follows :—

	Metallic Circuit.	Single Wire.
For business premises	...$36 per annum.	...$24 per annum.
For private residences	16 „ „	12 „ „

(2.) For services beyond such distance there shall be charged a further annual rental, that is to say,—

(*a.*) Where poles have not been specially erected and are not specially maintained for such service, for each additional quarter of a mile or portion thereof, the sum of $2 50, and

(*b.*) Where poles have been specially erected and are maintained for such service for each quarter of a mile or portion thereof, the sum of $5.

5. In cases where natural difficulties and extra expense, or natural difficulties or extra expense are or is involved in the construction or maintenance of a telephone line, the Postmaster General shall have the right of charging special rates.

6. Where any extra or special form of apparatus or appliance is fitted up at the request of a renter the Postmaster General shall have the right to charge such higher rate as may be considered necessary.

7. All charges shall be payable at the General Post Office in advance and the rent quarterly in advance. If the rent be not paid within 10 days after it has become due the Service may be discontinued without prejudice to the right of the Postmaster General to recover the rental for the remainder of the term stipulated in the agreement. Provided that in the event of a connection being required from a date other than the first day of a quarter the first payment shall include the rent for the broken period in addition to the first quarter's rent. The quarter days shall be the 1st of January, 1st of April, 1st of July, and 1st of October, in each year.

8. A change of residence, office or place of business, shall be treated as a new service unless the additional expenses incurred in the removal of the telephone line and apparatus are borne by the renter. The Postmaster General may, if he thinks fit before commencing such removal, require a deposit of any sum not exceeding five dollars to cover the cost thereof.

9. Any damage to the line or apparatus arising through wilful act or default of the renter or his servants or agents, shall be made good at his expense, and the renter shall, on demand, repay to the Postmaster General the cost thereof. No alteration shall be made in the line or apparatus either permanently or temporarily, except with the permission in writing of the Postmaster General. In the event of the partial or total destruction by fire or other causes of the apparatus and appliances supplied for the use of the renter, such renter shall be liable for the cost of replacing the same.

Digitized by Google

10. Two or more persons occupying offices in the same building may be connected up under the same Exchange number on payment of the usual rental for connection with the Exchange, and an additional rent of six dollars per annum for every additional set of telephone apparatus supplied.

11. Where a renter requires more than one set of telephone apparatus for use in the same building, the rent of such additional apparatus, including a switch, shall be six dollars per annum. If in a separate building on adjoining premises, a special charge shall be made according to distance.

12. Local switchboards when required shall be supplied and afterwards maintained at an annual rent of $2 50, the renter to provide at his own cost for the attendance at the same. The rent of each extra set of telephone apparatus connected to a local switchboard shall be five dollars per annum over and above the charge for the first connection with the Exchange.

13. The renter shall be furnished by the Postmaster General with a list of persons with whom he may communicate by telephone and as new renters are connected with the system, notification thereof shall, from time to time, be given by the Manager of the Exchange. The names of partners or firms and names in addition to those of the renter may be inserted in the list at the request of the renter in connection with his number for an extra charge of 10 cents for each additional entry.

14. The use of the telephone is restricted to the individual, firm, corporation, or house represented by the renter, and no renter shall permit his telephone to be used by any person who is not himself a renter. In any case where it is found that the telephone has been made use of by some person other than the renter, or on his behalf, the Postmaster General may discontinue the service by notice in writing as from the time of serving such notice, or from some other time specified in such notice, but such discontinuance shall not affect the right of the Postmaster General to recover any rent or other money which may be in arrear or unpaid.

15. The Postmaster General may, with the approval of the Governor, suspend the working of any telephone line or Exchange either permanently or for any period which may be considered necessary. No charge shall be made for any period during which communication is suspended, and any rent which may have been paid in advance for the time the line is withdrawn from use shall be refunded, unless such suspension be in consequence of any breach by the renter of these regulations. Any temporary suspension shall not absolve the renter from payment of rent up to the expiration of the term provided for in the agreement.

16. The Postmaster General may exclude any renter from the Exchange and may remove or cause to be removed any line and apparatus or appliances allotted to him,—

Digitized by Google

(*a.*) If he allows his telephone to be wilfully damaged or put to improper use:

(*b.*) If the connections of the apparatus have been altered without the authority of the Postmaster General: and

(*c.*) In case of improper conduct to the Exchange Office on the part of a renter or any person using his telephone.

17. The renter shall be responsible for any breach of these regulations in respect of any line or apparatus which may be rented by him, and should any wire be disconnected or apparatus be removed for any breach of these regulations the renter shall have no claim for damages against the Postmaster General.

18. The renter shall notify the Electrician to the Post Office in writing of any fault he may observe in the working of his line or apparatus and failing the receipt of such notification the line and apparatus may be considered to be in good working order.

19. In case of any accident to line or apparatus every effort will be made by the Electrician to repair the same as soon as possible after the receipt by him of a written notice from the renter, but the Postmaster General shall not be held liable for any loss occasioned by the total or partial interruption of telephonic communication, nor shall any abatement be made from the rent by reason of any interruption continuing for less than seventy-two hours after the receipt of such written notice.

20. All wires, apparatus, batteries and appliances supplied under these regulations shall be the exclusive property of the Postmaster General and may be removed by him upon the determination of the agreement. For this purpose he or his officers shall have free access to the premises of the renter. The Postmaster General or any Officer appointed by him shall also have free access at all reasonable times for alterations and repairs and for inspection purposes.

21. The renter may send telegrams by means of his telephone line to the Central Telegraph Office to be forwarded on to their destination by the telegraph lines, or by post, or if the address of delivery be within a reasonable distance, by messenger, subject as follows:—

(1.) The renter shall pay to the Postmaster General in respect of every such telegram forwarded by telegraph the same sum for transmission and porterage as would be payable if the same had been handed in at a Postal Telegraph Office;

(2.) The renter shall pay to the Postmaster General in respect of every such telegram forwarded by post the ordinary postage payable on such letter and an additional fee of 2 cents; and

(3.) The renter shall pay to the Postmaster General in respect of every such telegram delivered by messenger a sum of 4 cents, if the address of delivery is within the ordinary free delivery district, and in every other case the same sum as would be payable for porterage in respect of an ordinary telegram delivered from the General Post Office at the same address.

Digitized by Google

22. All sums payable by the renter in respect of telegrams forwarded as aforesaid shall be paid in advance by means of a deposit with the Postmaster General, and the Postmaster General shall not be required to forward any such telegram unless the sum for the time being in his hands on account of such deposit is sufficient to cover the cost of such telegram.

23. All sums paid out of the deposit in respect of telegrams forwarded as aforesaid on behalf of the renter from the General Post Office, shall be repaid as soon as an account for the same has been rendered to the renter by or on behalf of the Postmaster General.

24. Whenever a telegram addressed to the renter is received by telegraph at the General Post Office, the same shall, if practicable, be transmitted without delay to the renter by means of the telephone, and subsequently delivered by first post, unless an agreement to the contrary is made with the Postmaster General.

25. The Postmaster General may establish temporary and permanent Public Call Offices at convenient points in connection with any telephone Exchange to which any one shall be admitted for the purpose of communicating with other Call Offices or Exchange Renters connected with the same Exchange system.

26. The fees chargeable for the use of a Call Office shall be as follows:—

	Renters.	Non-Renters.
For communication with any renter or Call Office connected with the Local Exchange for a period not exceeding 3 minutes	free	6c.
For every additional 3 minutes or portion of that period	free	6c.

27. No person shall be permitted to use a Call Office for more than six minutes consecutively if other applicants are waiting to use it, and in cases where the line may be engaged applications shall be registered and connections made in the order of application.

28 Cards of identification shall be issued to all Renters and must be produced on every occasion on which application is made for the use of a Call Office.

29. At any Call Office which is not a Telegraph Office, ordinary telegrams shall be accepted for transmission to and delivery from any Telegraph Office on payment of the customary telegraph charges.

30. All such telegrams must be written on telegraph forms and when handed in at a Call Office shall be subject to the regulations

Digitized by Google

governing the transmission of ordinary telegrams. No telegrams shall be delivered from Call Offices which are not also Telegraph Stations.

PART II.

Country Telephone Services

31. All the provisions of Part I. of these Regulations shall, *mutatis mutandis*, and so far as they are not inapplicable thereto, apply to country telephone services but subject as follows,—

(1.) Where a private line is led into a Country Postal Telegraph Office, there shall be charged for such line an annual rental,—

(*a*.) Where poles have not been specially erected and are not specially maintained for such service, for each quarter of a mile or portion thereof, the sum of $3, and

(*b*.) Where poles have been specially erected and are maintained for such service for each quarter of a mile or portion thereof, the sum of $6;

(2.) The rent charged for each set of telephone apparatus shall be $10 per annum, and such charge shall include maintenance, repairs, and renewals;

(3.) Ordinary switches when required shall be supplied and afterwards maintained at an annual rental of $1 each. Switches, if specially made to suit the requirements of the Renter, will be charged for specially;

(4.) Where a line is led into a Postal Telegraph Office, a charge shall be made for desk accommodation and Clerk's services of $25 per annum;

(5.) All charges shall be paid at the General Post Office yearly in advance, and each private line Renter shall be required to sign a Memorandum of Agreement, in the form contained in the Schedule to these Regulations, binding himself to rent the line or apparatus, or both, for a period of three years at least;

(6.) Where a renter desires to take a line for a longer period than three years, the above-mentioned terms may be modified, subject to the approval of the Governor;

(7.) Where a sufficient number of lines are led into a Postal Telegraph Office., the Postmaster General may, subject to the approval of the Governor, open an Exchange and provide means whereby any two lines may be joined together at will in order that messages may be transmitted direct by one private line renter to another; and

(8.) Where an Exchange is opened, the terms to each renter may be modified, subject to such regulations as may be made in that behalf.

Digitized by Google

32. All Regulations relating to the Government telephone wires and apparatus made previously to the passing of these Regulations are hereby repealed. Provided that any agreements made under the regulations hereby repealed shall, subject to the provisions of these Regulations, continue in force as if they had been made under these Regulations.

33. These Regulations shall come into force on the 1st day of April, 1903.

Made by the Postmaster General, under Section 91 of the Post and Telegraph Ordinance, 1893, and approved by the Governor and Court of Policy on the 26th day of November, 1902.

By Command,

J. HAMPDEN KING,

Clerk of the Court.

SCHEDULE.

FORM OF MEMORANDUM OF AGREEMENT.

BRITISH GUIANA.—POST OFFICE TELEGRAPHS.

Memorandum of Agreement made this day of 19 between Postmaster General, on behalf of the Colony of British Guiana, of the one part, and (hereinafter called the Renter) of the other part, witnesseth, and it is hereby agreed and declared between and by the parties hereto, as follows that is to say:—

1. This Agreement shall come (or be deemed to have come) into operation for a period of year or until terminated under the Regulations hereinafter referred to.

2 The Postmaster General shall, during the continuance of this Agreement, provide and maintain in efficient working order for the use of the Renter the Telephone line and apparatus specified in the Schedule to this Agreement.

3 The Renter shall, during the continuance of this Agreement, pay to the Postmaster General for the use and maintenance of the said line and Apparatus, and for the services of the Officers attending thereto at the Post Office a yearly rent of $ payable quarterly in advance or annually in advance at the option of the Renter.

4 The Letting, Maintenance and use of the said line and apparatus by the Postmaster General and the Renter respectively, are subject to the provisions of the Regulations for the time being in force relating to the use of the Post Office Telephone Lines and Apparatus, which shall form part of this Agreement.

Dated this day of 19 .

(Signed)

Postmaster General.

Postmaster General,
Renter,

Witness :

Digitized by Google

SCHEDULE.

DESCRIPTION OF LINE AND APPARATUS.

(*a.*) Line as described below :—

FROM.	TO.

(*b.*) Instruments :—

Consisting of sets, each set containing

Digitized by Google

Government Notices.

GOVERNMENT SECRETARY'S OFFICE,
Georgetown, Demerara,
640 17th December, 1902.

HIS Excellency the Governor has been pleased to grant to W. E Bellamy, Esquire, Commissary of Taxation, vacation leave of absence, on full salary, for three months from the 16th instant, with an extension of leave, on half salary, for six months, and to assign to Arthur H. Hill, Esquire, the charge of the Abary Fiscal District during such absence, or until further orders.

641. 18th December, 1902.

REFERRING to Government Notice of the 30th July, 1902, No. 410, the Secretary of State for the Colonies has been pleased to grant to W. P. Kaufmann, Esquire, Laboratory Assistant, an extension of leave of absence, with half salary, for three months from the 18th proximo.

By Command,

A. M. ASHMORE,
Government Secretary.

Executive Council Notice.

GUIANA PUBLIC BUILDINGS,
Georgetown, Demerara,
15th December, 1902.

WHEREAS it is deemed necessary to rescind the Resolution of the Governor and Court of Policy of the 27th August, 1889, andpublished in the "Official Gazette" of the 31st August, 1889, declaring Plantation Adventure, situate on the Arabian Coast of Essequebo, in the County of Essequebo, to be a Country Sanitary District and to make a new order in place thereof: It is hereby ordered by the Governor-in-Council that the said order of the 27th August, 1889, be rescinded, and it is hereby declared that that portion of the said Plantation Adventure, known as Adventure Village, bounded on the East by the Essequebo River, on the West by the western edge of the trench dividing the back lands of Plantation Adventure from the Village of Adventure, on the North by the centre of the side line dam between Plantations Onderneeming and Adventure, and on the South by the centre of the Middle Walk dam of Plantation Adventure, shall be a Country Sanitary District, under the provisions of the Public Health Ordinance, 1878.

By Command,

J. HAMPDEN KING,
Clerk of the Council.

SUPREME COURT OF BRITISH GUIANA.

LIMITED JURISDICTION.

THIS 13TH DAY OF DECEMBER, 1902.

FARMER, & CO.
versus
H. CONRAD, & Co.

This is an application on behalf of the defendants for an order on the plaintiffs to give security for costs.

The plaintiffs are resident out of the jurisdiction, and it may be said that it is an inflexible rule that plaintiffs resident out of the jurisdiction should be ordered to give security unless it is shewn they have substantial property within the jurisdiction.

It is, however, contended on behalf of the plaintiffs that the real substantial position of the parties is to be looked at, that in this case according to the pleadings, the defendants have really admitted the plaintiffs' claim, their defence being in effect a counter claim and that therefore the defendants are really in the position of plaintiffs. The case of Winterfield v Bradnum, 3 Q. B. D. 324, was quoted as supporting the plaintiff's contention. In that case the defendant admitted the plaintiffs claim, but counter claimed to an amount exceeding the plaintiff's claim; the counter claim arose out of a different transacton from that in respect of which the plaintiff was suing. It was stated by Bramwell, L. J., that the defendant may be entitled to security on the ground of the plaintiff being a foreigner residing abroad, although the defendant's real defence consists in his counter claim; he appears, however, to have affirmed the judgment of the Court below principally on the ground that he thought it was wrong to encourage appeals of the sort. In this case the defendants have not counter claimed but have stated by way of defence that they were agents of the plaintiffs and are entitled to a credit in the accounts between them of a certain sum of money they were obliged to pay as damages by reason of the plaintiffs not having sent the goods at the time agreed. Even if it were a counter claim it arises out of the same transaction in respect of which the plaintiffs are suing. The cases of Neck. v Taylor, (1893), 1 Q. B. 560, and Mapleson v. Masini, 5 Q. B. D. 144, were also quoted but those cases relate to defendants being called upon to give security in respect of their counter claims. The case of Mapleson v Masini seems to me to be more against than in favour of the plaintiffs' contention. I consider the defendants are entitled to the order they ask for. I think the cost of this application should be costs in the cause. I agree with the plaintiffs' contention that three affidavits in support of the motion were unnecessary, all necessary facts could have been stated in one and I disallow the costs of two affidavits under O. xlvi. r. 14.

A. V. LUCIE SMITH, J.

APPELLATE JURISDICTION.

THIS 17TH DAY OF DECEMBER, 1902.

SUMNER, Appellant,
versus
BAYLEY, Respondent.

This is an appeal from a decision of Mr. F. A. Gall' Stipendiary Magistrate, East Coast Judicial District, convicting the appellant of unlawfully obstructing the respondent while making a lawful survey.

The reasons for appeal are (1) that the decision is erroneous in law on various grounds which are specified; (2) that certain illegal evidence mentioned in the reasons for appeal was admitted and that without it there was not sufficient legal evidence to sustain the decision; and (3) that the decision is altogether unwarranted by the evidence.

The only one of these reasons which it is necessary to discuss is the first, namely, that the decision is erroneous in law on the grounds (among others) that

Digitized by Google

section 15, of the Land Surveyor's Ordinance, 1891, was not complied with, no notice having been given to the owners of some of the lands adjacent to the lands intended to be surveyed, and that the defendant acted *bona fide* in preventing the Surveyor's assistants entering this land and was not proved to have committed any offence.

The evidence noted on the proceedings is very general and it is difficult to obtain from it precise information as to all the facts. It appears, however, to be clearly established that a survey was about to be made of a strip of land belonging to the Demerara Railway Company, lying between plantation Belfield on the east, and plantation Cove and John on the west, and bounded on the north and south by lands forming part of Victoria village, and that the survey was to be made to determine the N. and S boundaries of the Railway Co's. land; that one Rachel Thomas and her brother owned, or were at any rate in possession of certain land adjacent to the Railway Co's. land on the south; that no notice of the intended survey was given to either of them; that the surveyor directed his assistant to cross a trench lying somewhere to the south of the railway and erect two sticks on certain land on the other side of the trench; and that the assistant attempted to cross the trench by means of a board lying across it and was prevented so doing by the defendant. It is also I think, reasonably clear, from the notes of evidence read in the light of the magistrate's reasons for his decision, that the land whereon the sticks were to be erected was the land occupied by R. Thomas and her brother, and that the entry to it was by way of the board just mentioned. It was urged by counsel that there was sufficient evidence of obstruction by threats to sustain the decision if the other evidence of obstruction by preventing the Surveyor's assistant crossing the trench was insufficient, but I think the evidence of any obstruction by threats is too weak and general to be relied on, and it clearly was not the basis of the magistrate's decision.

The Magistrate, in his reasons for his decision, states that the defendant had "nothing to do with this land either as the owner or occupier," and that he attached no credence to the evidence that the defendant was told by the owners or one of them, not to let any one come over the board on to the land. This, however, was not decisive of the question at issue before him. It may be the case that the defendant, assuming the facts proved had been a sufficient basis for such a charge could not have justified any assault or use of force to prevent entry on lands of which he was not the owner or occupier, and which he was not employed by the owner or occupier to defend, but that was a question quite distinct from the one before the Court, which was whether the defendant was guilty of the specific offence, under sect. 33 of the Land Surveyors' Ordinance, 1891, with which he was charged, namely, the obstructing of a lawful survey. The words "any lawful survey," in sect. 33, were held by Smith, J. in Brush v. Shannon, (31st July, 1902), to mean any survey which is lawful under the Ordinance. Whether the Ordinance must in all respects be complied with before any offence can be committed under that section, it is unnecessary in this case to determine, but in my opinion that section can, if given the widest interpretation, apply only to cases where a Surveyor making a survey is obstructed in doing something, which under the Ordinance or the general law, he can lawfully do. The general law gives a Surveyor no authority to enter on lands adjacent to those he is employed to survey, and sect. 15 of the Ordinance requires notice in the prescribed form to be given to the owners or persons in possession of adjacent lands when a survey is to be made to determine boundaries unless (which is not shewn to be the case in the present instance) the parties agree to dispense with notice, a penalty being imposed by sub-section (3) of that section on any Surveyor entering without giving the prescribed notice, on "any such land," an expression which can only, I think, mean any land adjacent to that about to be surveyed. It follows from this enactment that entry by a Surveyor on any such land without giving the prescribed notice is prohibited and made illegal (in *re* Cork and Youghal R. Co., *per* Lord Hatherley, L.R. 4 Ch. at p. 758); and therefore in the present case (if the evidence of obstruction be held sufficient) all that is proved is that the surveyor was obstructed in entering without previous notice on lands on which it was unlawful for him to enter without such notice. This is not in my opinion an offence within sect. 33 of the Ordinance and the Magistrate's decision must therefore be reversed and the appeal allowed with costs.

It is unnecessary in view of the foregoing to express any opinion on the several points argued under the reasons of appeal other than the one already considered.

HENRY A. BOVELL, C.J.

Militia Notice.

MILITIA ORDERS.

By Colonel S. LUSHINGTON,
Commandant, British Guiana Militia,
Head Quarters, Georgetown,
19th December, 1902.

DUTIES.

1. Officer on duty for the ensuing week :—2nd Lieut. Stubbs.
Next for duty :—2nd Lieut. McInroy.
N.C. Officer on duty :—Sergt. Gravesande.
Next for duty :—Sergt. Davis.

ARTILLERY AND INFANTRY.

CHURCH PARADE, SUNDAY, THE 21ST DECEMBER.

2. The Artillery and Infantry Companies at Head Quarters together with the Band will parade at Eve Leary Barracks on Sunday, the 21st instant, 10 a.m., sharp, and march to the Cathedral for Divine Service. To reach the Cathedral not later than 10.40 a.m.
Dress—Review Order, Scarlet; Artillery, Blue.

INFANTRY.

LEAVE.

3. Leave of absence has been granted to No. 1,342 Corpl. Carrington from 11th December to 11th March, 1903.

BOARD OF SURVEY.

4. A Board of Survey will assemble at the Quarter Master's Store at 4.30 p.m., on Monday, the 22nd instant, to examine and report upon certain stores received from England.

PRESIDENT.
Captain Cunningham.
MEMBER.
Lieutenant Legge.

NO. 7 COMPANY.

RESERVE.

5. The undermentioned N. C. Officer and man, having completed their original period of service, are struck off the strength and transferred to the Reserve accordingly :—
No. 1,527 Corpl. Francis.
No. 1,333 Pte. Isaacson.
They are hereby directed to return their Uniform and Equipment to the Quarter Master's Store at New Amsterdam on the 27th instant.

By Order,

R. S. MARSHALL, Major,
Adjutant, British Guiana Militia.

Judicial Notices.

BRITISH GUIANA.—IN THE SUPREME COURT.

In Insolvency. (1876).

Re JACOB BURTON JANSEN, Insolvent.

NOTICE is hereby given that the Insolvent, Jacob Burton Jansen, has applied to the Court for his discharge, and that the Court has fixed Saturday, the 3rd day of January, 1903, for the hearing of the application.

M. P. OLTON,
Registrar.

Registrar's Office of British Guiana, Georgetown, Demerary, this 5th day of December, 1902.

BRITISH GUIANA.—IN THE SUPREME COURT.

In Insolvency No. 23 of 1893.

Re HENRY A. MATTHEWS, Insolvent.

NOTICE is hereby given that the Insolvent, Henry Adolphus Matthews, has applied to the Court for his discharge, and that the Court has fixed Saturday, the 3rd day of January, 1903, for the hearing of the application.

M. P. OLTON,
Registrar.

Registrar's Office of British Guiana, Georgetown, Demerary, this 5th day of December, 1902.

Digitized by Google

SUPREME COURT OF BRITISH GUIANA.

GENERAL JURISDICTION.

HEARING LIST.

THE following actions are fixed for hearing on the undermentioned days:—

Plaintiffs.	Defendants.	Nature of Claim.
TUESDAY, 6TH JANUARY, 1903.		
J. L. PAYNE & anor.	SPROSTONS, LIMITED.	$5,000,— Goods sold.
J. S. McArthur, Counsel.	D. M. Hutson, Counsel.	
E. A. W. Sampson, Solicitor.	J. A. King, Solicitor.	
THURSDAY, 8TH JANUARY, 1903.		
M. A. MERTINS, by her Curator *ad Litem* J. V. MITTELHOLZER.	N. A. H. MERTINS.	Separation *a mensa et thoro.*
N. R. McKinnon, Counsel.	D. M. Hutson, Counsel.	
W. S. Cameron, Solicitor.	M. R. Gonsalves, Solicitor.	

By the Court,

M. P. OLTON,
Registrar.

Registrar's Office of British Guiana, Georgetown, Demerary, this 18th day of December, 1902.

Registrar's Notice.

NOTICE is hereby given that Saturday, the 27th day of December, 1902, being a holiday of the Court, no Transports or Mortgages will be passed on that day.

Registrar's Office of British Guiana, Georgetown, this 19th day of December, 1902.

M. P. OLTON,
Registrar.

Transports and Mortgages.

Counties of Demerary and Essequebo.

3RD JANUARY, 1903.

[FIRST PUBLICATION.]

THE following TRANSPORTS and MORTGAGE are intended to be passed before one of the Judges of the Supreme Court of British Guiana, on any day after Saturday, the 3rd day of January, 1903, which such Judge shall be pleased to appoint, viz.:—

1. By Hingulsing, No. 75, ex *Calliope*, 1860, male Indian Immigrant, of Supply, east sea coast, TRANSPORT of east half of a piece of land, part of Plantation Supply and Vereeninging, now known as Plantation Supply, *cum annexis*, situate on the west bank of the Mahaica Creek, said piece of land being described and known on a diagram of part of the front lands of Plantation Supply, made by A. G. Glascott, Sworn Land Surveyor, in April, 1843, and deposited in the Registrar's Office of the counties of Demerary and Essequebo, on the 5th November, 1847, as lot number 48 (forty-eight), no building thereon,—to and in favour of Africa Pitt, of Supply, aforesaid.

2. By Catherine Johannah Matthews, born Hunter, assisted as far as need be by her husband, Alleyne Elijah Matthews, both of Dalli, Essequebo, TRANSPORT of lot number 37 (thirty-seven), situate in Werk-en-Rust District, in the city of Georgetown, county of Demerary, known on Hillhouse's chart as lot 44 (forty-four), with all the buildings and erections thereon,—to and in favour of David Leung, of Coverden, Demerary River.

3. By Chow-Wai-Hing, of Lombard Street, in the city of Georgetown, in his own right and as the sole heir, *ab intestato*, of his wife Sarah Matilda Hing, deceased, to whom he was married in community of property, and as the duly constituted attorney in this Colony, of Leung-kin-Pow and Low-Yen-Pow, TRANSPORT of *firstly*, an undivided one-third of lot number 19 (nineteen), Blankenburg, situate on the west sea coast of the county of Demerary, in the colony of British Guiana; and *secondly*, seven undivided twelfth-parts or shares of and in half an acre of land part of the front lands of Plantation Blankenburg, situate on the west sea coast of the county of Demerary, known on a plan or diagram thereof by the Sworn Land Surveyor, Charles Houghten, deposited in the Registrar's Office of the counties of Demerary and Essequebo, as lot number 19 (nineteen), the buildings thereon being the property of John-Ten-Pow,—to and in favour of John-Ten-Pow, of Blankenburg, aforesaid.

4. By Mary Elizabeth Griffith, of lot 243, Queenstown Ward, in the city of Georgetown, TRANSPORT of west half of lot number 243 (two hundred and forty-three), in that part of Georgetown, called Queenstown Ward, as laid down and defined on the plan of the district, situated on the lands of the Thomas estate, made by the Sworn Land Surveyor, Luke M. Hill, C.E., dated 1st September, 1887, and deposited in the Office in Georgetown, of the Registrar of the colony of British Guiana, on the seventh day of April, 1888, in pursuance of the provisions of section six of Ordinance 2 of 1887, said lot number 243 (two hundred and forty-three), being subject to the lien of the Mayor and Town Council of Georgetown, and subject also to the by-laws and regulations passed by the Mayor and Town Council, on the 15th May, 1888, and sanctioned by the Governor and Court of Policy on the 10th July, 1888, with all the buildings and erections thereon,—to and in favour of Ramsammy, male, a native of this colony, of lot 166, Regent Road, Bourda.

5. By Ramsammy, (male), a native of this colony residing at 166, Regent Road, Bourda, Georgetown, a FIRST MORTGAGE on, *firstly*, west half of lot number 156 (one hundred and fifty-six), in that part of Georgetown, called Bourda, as laid down and defined on the plan of the Town Districts, situated on the lands of the Vlissengen estate, made by the Sworn Land Surveyor, Luke M. Hill, dated 17th June, 1879, and deposited in the Registrar's Office, of the counties of Demerary and Essequebo, on the first of November, 1879, said plan having been approved of by the Governor and Court of Policy, on the 22nd of September, 1879, and deposited in the Registrar's Office aforesaid, in pursuance of the provisions of section sixty-five of Ordinance No. 8, of the year 1876, and on all the buildings and erections thereon; and, *secondly*, on west half of lot number 243 (two hundred and forty-three) in that part of Georgetown, called Queenstown Ward, as laid down and defined on the plan of the district, situated on the lands of the Thomas estate, made by the Sworn Land Surveyor, Luke M. Hill, C.E., dated 1st September, 1887, and deposited in the office in Georgetown of the Registrar of the colony of British Guiana, on the seventh day of April, 1888, in pursuance of the provisions of section six of Ordinance 2 of 1887, said west half of lot number 243 (two hundred and forty-three), being subject to the by-laws and regulations, passed by the Mayor and Town Council, on the 15th May, 1888, and sanctioned by the Governor and Court of Policy, on the 10th July, 1888, and on all the buildings and erections thereon,—to and in favour of The British Guiana Building Society, Limited, of lots Nos. 1, 2 and 3, High Street, Georgetown.

6. By Frederick Charles Laurence Bascom, and Lydia Maison, both of Cove and John, east sea coast of Demerara, as the joint executors under the last will and testament of Stephen Oliver Maison, deceased, TRANSPORT of a piece of land twenty-five roods in façade, said piece of land being the west half of the west of the Plantation Strandgroen, situate on the east sea coast of the river Demerary, in the county of Demerary, with the right of drainage through the draining trench of said Plantation Strandgroen, subject to the right of drainage by Alexander Bolton Campbell, proprietor of the east one-fourth of said Plantation Strandgroen, through the piece of land about to be transported, also subject to the right of drainage by Mary Thompson, spinster, proprietrix of a piece of land 25 (twenty-five) roods in façade, part of the said Plantation Strandgroen, and also subject to the keeping up of the public road to the extent of the façade of the said piece of land with all the buildings and erections thereon,—to and in favour of Bindabin, No. 59, *Casual*, 1881, male Indian immigrant of Plantation Bachelor's Adventure, east sea coast of Demerary, for undivided three-fourth parts or shares, and Gungadin, No. 30,438, ex *Bann*, 1886, male Indian Immigrant, and Doodnauth, male, native of this colony, both of Bachelor's Adventure, aforesaid, for the remaining undivided one-fourth

Digitized by Google

part or share of and in the property hereby transported.

Registrar's Office of British Guiana, Georgetown, this 19th day of December, 1902.

M. P. OLTON,
Registrar.

Counties of Demerary and Essequebo.

27TH DECEMBER, 1902.

[SECOND PUBLICATION.]

THE following TRANSPORTS and MORTGAGES are intended to be passed before one of the Judges of the Supreme Court of British Guiana, on any day after Saturday, the 27th day of December, 1902, which such Judge shall be pleased to appoint, viz. :—

1. By Marie Evelyn Martin, spinster, of lot 12, Henry Street, as a legatee under the last will and testament of Hannah Stevenson, deceased, and by Isabella Forbes, spinster, of lot 12, Henry Street, as having a life interest in and to the property hereinafter described under the last will and testament of the said Hannah Stevenson, deceased, TRANSPORT of the east half of lot number 14 (fourteen), section A, which forms a half share in the village of Queenstown, in the Parish of Saint John, in the county of Essequebo and in the colony of British Guiana, with the buildings thereon,—to and in favour of Charles Philip James, of Queenstown, Essequebo.

2. By Julia Candida Pereira, of lot 29, Regent Street, in the city of Georgetown, widow, the south half of lot 13 (thirteen), part of plantation Werk-en-Rust, situate on the east bank of the River Demerary, between plantation Vlissengen on the north, and plantation Le Repentir on the south, which said lot is known and described on a diagram of a section of the Lodge Village, being part of plantation Werk-en-Rust, situate in the county of Demerary, colony of British Guiana, by John Peter Prass, Sworn Land Surveyor, dated the 29th day of October, 1885, and deposited in the Registrar's Office of British Guiana, on the 11th day of December, 1885, subject to the following conditions, that is to say, that no house or building shall at any time hereafter be erected or put up by the purchaser within three roods of the edge of the road in front of the said lot and that he shall keep up in good order the said road and drains parallel thereto to the extent of the façade of the said half lot without the buildings thereon,— to and in favour of Antonio Rodrigues, of Lodge Village, aforesaid.

3. By the Administrator General of British Guiana, as representing the estate of Manoel Mendonca, insolvent, by Maria Jose de Freitas, widow, of 81, Camp Street, Georgetown, as sole executrix to the estate of Jose Francisco de Freitas, deceased, to whom she was married in community of goods, the said Manoel Mendonca and Jose Francisco de Freitas, having had vested in them by Order of the Supreme Court the property, estate and effects of Jose Severiano Mendonca, by Manoel Mendonca, junior, of 63, Middle Street, Georgetown, and Julia Gonsalves, widow, of 38, Main Street, Georgetown, the said Maria Jose de Freitas, Manoel Mendonca, junior, Julia Gonsalves and Jose Severiano Mendonca, in his lifetime being the heirs, *ab intestato*, of Francisco Mendonca, deceased, who was married in community of goods to the aforesaid Manoel Mendonca, TRANSPORT of *firstly*, the east halves of lots numbers 62 (sixty-two) and 63 (sixty-three), situate in North Cumingsburg, city of Georgetown, county of Demerary, with the buildings thereon, and, *secondly*, the south half of Mud Lot number 11 (eleven), and Mud Lot number 12 (twelve), situate in North Cumingsburg district, in the city of Georgetown, county of Demerary, with the buildings thereon, —to and in favour of the estate of Jose Francisco de Freitas, deceased.

4. By the Administrator General of British Guiana, as representing the estate of Manoel Mendonca, insolvent, by Maria Jose de Freitas, widow, of 81, Camp Street, Georgetown, as sole executrix to the estate of Jose Francisco de Freitas, deceased, to whom she was married in community of goods, the said Manoel Mendonca and Jose Francisco de Freitas, having had vested in them by order of the Supreme Court the property, estate and effects of Jose Severiano Mendonca, by Manoel Mendonca, junior, of 63, Middle Street, Georgetown, and Julia Gonsalves, widow, of 38, Main Street, Georgetown, the said Maria Jose de Freitas, Manoel Mendonca, junior, Julio Gonsalves and Jose Severiano Mendonca, in his lifetime being the heirs, *ab intestato*, of Francisco Mendonca, deceased, who was married in community of goods to the aforesaid Manoel Mendonca, TRANSPORT of lot number 36 (thirty-six), in that part of Georgetown called Lacytown as laid down and defined on the plan of the town districts, situated on the lands of the Vlissengen estate, made by the Sworn Land Surveyor, Luke M. Hill, dated 17th June, 1879, and deposited in the Registrar's Office of the counties of Demerary and Essequebo, on the 1st of November, 1879, said plan having been approved of by the Governor and Court of Policy, on the 22nd of September, 1879, and deposited in the Registrar's Office aforesaid, in pursuance of the provisions of section sixty-four of Ordinance number 2 of the year 1876, said lot number 36 (thirty-six), being subject to the lien of the Receiver General of British Guiana, and all the buildings and erections thereon,—to and in favour of Sylvestre dos Santos, of Wortmanville, Georgetown.

5. By Jose Nunes, of S½ Lot 37 (thirty-seven), Virginia, Mahaica, in his own right and as having been married in community of property to his wife, Virginia Nunes, late Mendonca, born Gonsalves, the said Virginia Nunes, late Mendonca, born Gonsalves, being one of the heirs under the last will and testament of her father, Francis Gonsalves Marreta, also known as and called Francis Gonsalves, deceased, and also one of the heirs under the last will and testament of her mother, Leopoldina Gonsalves Marreta, deceased, who was married in community of property to her husband, the said Francis Gonsalves Marreta, also known as and called Francis Gonsalves, deceased, a FIRST MORTGAGE on, *firstly*, south half lot number 37 (thirty-seven), part of plantation Virginia, situate on the western bank of the Mahaica creek, in the county of Demerary, laid out and defined on a diagram by the Sworn Land Surveyor, Charles Houghton, dated 24th October, 1843, deposited in the Registrar's Office of the counties of Demerary and Essequebo on the 14th of April, 1858, with all the buildings and erections thereon; *secondly*, on all and singular the stock-in-trade, good will, goods, wares, merchandise, fixtures, utensils and further appurtenances of every description, book and other debts and choses in action or at law, belonging to and owned, used, and held by him as carrying on business as a retail spirit, provision and dry goods dealer at the said lot 37 (thirty-seven), Virginia Village, Mahaica, in the county of Demerary and on all and singular other the appurtenances of every description of the said business, and on all other stock-in-trade, good will, goods, wares, merchandise, fixtures, book and other debts, choses in action, which may hereafter be brought in or taken into the said business, either to supplement those at present existing, or in substitution thereof, or in addition to the same, or which may be due to him, or be owned, used and held by him in connection with the said business and any extension thereof, and in any trade or trades, business or businesses now or hereafter to be carried on by the said Jose Nunes in or about the said premises or elsewhere,—to and in favour of Jose Norberto Pereira, of 225, Murray Street, Georgetown, in the county of Demerary.

6. By Augusto Fernandes, of 195, Camp Street, in the city of Georgetown, a FIRST MORTGAGE on lot number 23 (twenty-three), in that part of Georgetown called Bourda, as laid down and defined on a plan of the town districts, situated on the lands of the Vlissengen estate, made by the Sworn Land Surveyor, Luke M. Hill, dated 17th June, 1879, and deposited in the Registrar's Office, of the counties of Demerary and Essequebo, on the 1st of November, 1879, said plan having been approved of by the Governor and Court of Policy, on the 22nd September, 1879, and deposited in the Registrar's Office aforesaid, in pursuance of the provisions of section sixty-four of Ordinance No. 2 of the year 1876, and on all the buildings and erections thereon,—to and in favour of the Hand-in-Hand Mutual Guarantee Fire Insurance Company of British Guiana, Limited.

7. By the Administrator General of British Guiana, as representing the estate of Chan She, otherwise called Mary Campbell, widow, an insolvent, TRANSPORT of an undivided half of south half of lot number 9 (nine), part of the front lands of plantation Henrietta, situate on the west or Arabian coast of Essequebo, laid out and defined on a map of the front lands of plantation Henrietta by John B. Greene, Sworn Land Surveyor, dated Demerary, 1842, deposited in the Registrar's Office of the counties of Demerary and Essequebo on the 17th March, 1847, with the whole of a building used as a bakery, and the undivided half of the other buildings and erections thereon, save and except a horse stable and waggon shed, the property of Edmund Chu Sam-You,—to and in favour of William Man-Son-Hing.

8. By John Correia, of High Street, Georgetown, TRANSPORT of one undivided third part or share of the north half of lot number 10 (ten), part of a piece of land being part of plantation La Retraite, situate on the west bank of the river Demerara, and known on the chart of the Sworn Land Surveyor, A. Buchanan, deposited in the Registrar's Office of the

Digitized by Google

counties of Demerary and Essequebo, with one undivided third part or share in a building thereon containing three rooms, but save and except a building thereon belonging to Israel Fraser, and save and except a building thereon belonging to Johanna Cole, single woman, and also save and except a building thereon belonging to William Phœnix,—to and in favour of William Fraser, of Plantation La Retraite, aforesaid.

9. By the Riverside Wharf Company, Limited, TRANSPORT of the east half of lot number 177 (one hundred and seventy-seven), part of the west half of Plantation La Penitence, situate on the east bank of the River Demerara, in the colony of British Guiana, the said east half lot number 177 being laid down and defined on a diagram of a portion of the front lands of the said Plantation La Penitence, showing the extension of the lots known as Albuoy's Town, made by John Peter Prass, dated 23rd February, 1888, and deposited in the Registrar's Office of British Guiana, on the 24th November, 1888,—to and in favour of Christian Evans, of lot 177, Albuoy's Town, single woman.

10. By Clara Emelina Denny, assisted as far as need be by her husband, Solomon Nurse Denny, both of 147, Alexander Street, Lacytown, in the city of Georgetown, a FIRST MORTGAGE on south half of lot number 147 (one hundred and forty-seven), in that part of Georgetown called Lacytown, as laid down and defined on the plan of the town districts, situated on the lands of the Vlissengen estate, made by the Sworn Land Surveyor, Luke M. Hill, dated 17th June, 1879, and deposited in the Registrar's Office of the Counties of Demerary and Essequebo, on the First of November, 1879, said plan having been approved of by the Governor and Court of Policy on the 22nd of September, 1879, and deposited in the Registrar's Office aforesaid, in pursuance of the provisions of section sixty-four of Ordinance No. 2 of the year 1876, subject to the lien of the Receiver General of British Guiana, and all the buildings and erections thereon,—to and in favour of The Demerara Mutual Life Assurance Society, Limited.

11. By Francisco Vieira, of Anna Catherina, West Coast, Demerara, the Administrator General of British Guiana, as the Official Receiver of the estate of Jose Nuno Correia, an insolvent, and Carlos Conrado Gonsalves, Manoel Gomes and Alexander Price Plantagenet Mackey, all of Water Street, in the city of Georgetown, as the assignees of the property of John Gabriel Vieira, an insolvent, the said Francisco Vieira, Jose Nuno Correia, as having in marriage in community of property his wife, Zepherina Augusta Correia, born Vieira, and the said John Gabriel Vieira, being the heirs under the last will and testament of Antonio Vieira, deceased, as declared by the Supreme Court of British Guiana, on the 27th day of March, 1902, in the judgment in an action by Francisco Vieira and others *versus* Joaquim de Souza and others, No. 65 of 1901, TRANSPORT of, *firstly*, north half of lot number 8 (eight) situate in Den Amstel Village, west sea coast of the county of Demerary, on the south side of the public road running east and west through the said Village with the buildings thereon, and, *secondly*, east half of lot No. 2 (two) north of public road section A, part of Plantation Den Amstel, situate on the west sea coast of the county of Demerary in the colony of British Guiana as laid down and defined on a diagram by the Sworn Land Surveyor, M. Newlands, dated January, 1854, deposited in the Registrar's Office of Demerary and Essequebo on the twelfth day of October, 1854, but subject to and for the general uses and purposes of the proprietors of lots on said Plantation Den Amstel, no building thereon,—to and in favour of Jose Vieira of Den Amstel, West Coast, Demerary.

12. By Jose Vieira of Den Amstel, West Coast Demerary, TRANSPORT of east half of lot number 2 (two), north of public road section A, part of Plantation Den Amstel, situate on the west sea coast of the county of Demerary in the colony of British Guiana, as laid down and defined on a diagram by the Sworn Land Surveyor, M. Newlands, dated January, 1854, deposited in the Registrar's Office of Demerary and Essequebo, on the 12th day of October, 1854, but subject to and for the general uses and purposes of the proprietors of lots on said Plantation Den Amstel, no building thereon,—to and in favour of Boodeah, of Den Amstel aforesaid, single woman, and a native of this colony.

13. By Maria Assumpcão D'Ornellas, assisted as far as need be by her husband, Manoel D'Ornellas, both of Columbia, east sea coast of Demerary, TRANSPORT of the abandoned Plantation Columbia, situate on the east sea coast of Demerary, being about 100 (one hundred), roods façade by the usual depth, and bounded on the east by Glazier's Lust, on the west by Dantzic, with all the buildings and erections thereon,—to and in favour of Leopold Alexander Charles, of Brickdam, Georgetown.

14. By George Russell Garnett, in his quality as the duly constituted attorney in this colony of Arthur Braud, of 37, Rue Ampère, Paris, a FIRST MORTGAGE on Plantations Eendragt and Mon Repos, cultivated as one estate and known as Plantation Mon Repos, being and lying on the east sea coast of the county of Demerary, in the colony of British Guiana, between Plantation Good Hope on the east side and Plantation Triumph on the west side, and on all the buildings, erections, machinery, cultivation, produce, live stock, cane punts and all other appurtenances at present on the estate, or which may be hereafter supplied to the estate to supplement those at present existing or in substitution thereof,—to and in favour of Booker Brothers, McConnell and Company, Limited, of number 21, Mincing Lane, London, E.C.

15. By Sarah Elizabeth Fordyce, of lot 74, Breda Street, Georgetown, single woman, as one of the heirs, *ab intestato*, of her father William Fordyce, the younger, deceased (who was one of the heirs, *ab intestato*, of his father, Alexander Fordyce, the elder, deceased, the said Alexander Fordyce, the elder, having been one of the heirs under the last will and testament of his father, William Fordyce, the elder, deceased, and having also been one of the heirs, *ab intestato*, respectively, of Elizabeth and Janet Fordyce, both deceased, also children of the said William Fordyce, the elder, deceased, and heirs under his said will, and who was also one of the heirs, *ab intestato*, of his mother Jane Fordyce, born Watley, deceased, who was married in community of goods to the said Alexander Fordyce, the elder, deceased, and who was also one of the heirs, *ab intestato*, of his uncle John Fordyce, deceased, the said John Fordyce having been another of the children of the said William Fordyce, the elder, deceased, and one of the heirs under his said will and having also been one of the heirs, *ab intestato*, of the said Elizabeth and Janet Fordyce, both deceased), and as one of the heirs, *ab intestato*, of her mother Cornelia Fordyce, born Mercurius, deceased, who was married in community of goods to the said William Fordyce, the younger, deceased, and as one of the heirs, *ab intestato*, of Isabella Fordyce, deceased (who was another of the children of the said William Fordyce, the elder, deceased, and also one of the heirs under his said will, and who was also one of the heirs, *ab intestato*, of the said Elizabeth, Janet and John Fordyce, all deceased); and by Herman Adolphus Loncke, also of 74, Breda Street, Georgetown, as having been married in community of goods to Georgiana Isabella Loncke, born Fordyce, who was another of the heirs, *ab intestato*, of her father the said William Fordyce, the younger, deceased, and another of the heirs, *ab intestato*, of her mother the said Cornelia Fordyce, deceased, and another of the heirs, *ab intestato*, of the said Isabella Fordyce, deceased; and by Alexander Fordyce, the younger, of Morawhanna, North West District, as another of the heirs, *ab intestato*, of his father the said William Fordyce, the younger, deceased, and another of the heirs, *ab intestato*, of his mother the said Cornelia Fordyce, deceased, and another of the heirs, *ab intestato*, of the said Isabella Fordyce, deceased; and by Charles Henry Fordyce, of Hydronie Village, East Bank, Essequebo River, as the sole heir, *ab intestato*, of his father Donald Fordyce, deceased (who was one of the heirs, *ab intestato*, of his father the said Alexander Fordyce, the elder, deceased, and also one of the heirs, *ab intestato*, of his mother the said Jane Fordyce, deceased), and as one of the heirs *ab intestato*, of the said Isabella Fordyce, deceased; and by Jane Spooner, of Hydronie Village aforesaid, widow, as having been first married to the said Donald Fordyce in community of goods; and by Charles Abrams, of Parika Village, East Bank, Essequebo River, as having in marriage in community of goods Elizabeth Abrams, the mother of the said Francis Spooner, deceased, and his heir, *ab intestato*, the said Francis Spooner having been married in community of goods to the said Jane Spooner, late Fordyce, TRANSPORT of lot number 3 (three), part of the lands of plantation Le Destein, situate on the east bank of the Essequebo River, bounded on the east by plantation Farm, on the west by plantation Orangestein, and on the north by the Essequebo river, said lot being the full depth of the estate, and laid down on a diagram thereof by the Sworn Land Surveyor, Hugh McTavish, dated the second of July, 1862, and deposited in the Registrar's Office of the counties of Demerary and Essequebo on the seventeenth of November, 1864, and with the right of drainage of the said lot through the draining trench and koker or tunnel upon and in front of lot number 1 (one), subject to the payment of one-third of the expense either in money or labour of keeping up the drainage of the whole estate and the said koker or tunnel,—to and in favour of Badoolah, of plantation Bel Air, on the East Coast of the county of Demerary, and Mahomedally, of Vergenœgen Long

Digitized by Google

Dam, on the West Coast of the county of Demerary, both East Indians.

Registrar's Office of British Guiana, Georgetown, this 12th day of December, 1902.

M. P. OLTON,
Registrar

Counties of Demerary and Essequebo.

20TH DECEMBER, 1902.

[THIRD PUBLICATION.]

THE following TRANSPORTS and MORTGAGES are intended to be passed before one of the Judges of the Supreme Court of British Guiana, on any day after Saturday, the 20th of December, 1902, which such Judge shall be pleased to appoint, v.z. :—

1. By Bartold dos Ramos, of Sparendaam, east coast of Demerary, TRANSPORT of an undivided half part or share of and in lot number 11 (eleven), north part of that part of the lands of Plantation Goedverwagting and Sparendaam, now known as Plantation Goedverwagting, called Sparendaam, situate on the east sea coast of the county of Demerary, in the colony of British Guiana, bounded on the east by Plantation Plaisance, on the west by Plantation Ogle, on the north by the sea, and on the south by the line of the Demerara Railway Company, as laid down and defined on a supplementary diagram to one made by the undersigned on the 7th of June, 1855, and deposited in the Registrar's Office of Demerary, on the 28th June, 1855, showing an omission of two roods of reserved land, on said eventh of June, 1855, between No. 1 and the Railway land and which has been subsequently sold, this supplemental diagram is made to rectify said error, by James Shanks, Sworn Land Surveyor, Demerara, 28th May, 1859, and deposited in the Registrar's Office of the counties of Demerary and Essequebo, on the 12th of August, 1859, with one building on the said lot 11 (eleven), presently occupied by the said Bartold dos Ramos,—to and in favour of William Henry King, of Sparendaam, aforesaid.

2. By John Taylor, of lots 15 and 16, Queen Street, and George Walter Wood, of lot 17, Water Street, Georgetown, in their quality as executors under the last will and testament of Joseph Taylor, deceased, and Rose Taylor, widow, in her own right, as having been married in community of property, to the said Joseph Taylor, deceased, TRANSPORT of lot number 23 (twenty-three), in that part of Georgetown called Bourda, as laid down and defined on a plan of the Town Districts, situated on the lands of the Vlissengen estate, made by the Sworn Land Surveyor, Luke M. Hill, dated 17th June 1879, and deposited in the Registrar's Office, of the counties of Demerary and Essequebo, on the first of November, 1879, said plan having been approved of by the Governor and Court of Policy on the 22nd September, 1879, and deposited in the Registrar's Office aforesaid, in pursuance of the provisions of section sixty-four of Ordinance No. 2 of the year 1876, and all the buildings and erections thereon,—to and in favour of Augusto Fernandes, of Camp Street, Georgetown.

3. By Augustus Walker, of Lamaha Street, Georgetown, a FIRST MORTGAGE on east half of lot number 37 (thirty-seven), situate in that part of Georgetown called Queenstown Ward, as laid down defined on the plan of the district, situated on the lands of the Thomas estate, made by the Sworn Land Surveyor, Luke M Hill, C.E., dated 1st September, 1887, and deposited in the Office in Georgetown of the Registrar of the colony of British Guiana, on the 7th day of April, 1888 in pursuance of the provisions of section 5 of Ordinance 3 of 1887, said lot number 37 (thirty-seven) being subject to the bye-laws and regulations passed by the Mayor and Town Council of Georgetown, on the 15th May, 1888, and sanctioned by the Governor and Court of Policy on the 10th July, 1888, and on the buildings and erections thereon, save and except one vat,—to and in favour of Bhowany Persaud, of Kitty Village, East Coast, Demerara.

4. By George Russell Garnett, in his quality as the duly constituted attorney in this colony of Arthur Braud, of 37, Rue Ampère, Paris, a FIRST MORTGAGE on Plantations Eendragt and Mon Repos, cultivated as one estate and known as Plantation Mon Repos, being and lying on the east sea coast of the county of Demerary, in the colony of British Guiana, between Plantation Good Hope on the east side and Plantation Triumph on the west side, and on all the buildings, erections, machinery, cultivation and further appurtenances thereon and thereto belonging—to and in favour of Booker Bros., McConnell and Company, Limited, of number 21, Mincing Lane, London, E.C.

5. By the Colony of British Guiana, TRANSPORT of lots numbers 22 (twenty-two) and 23 (twenty-three), south section of Government land in Canal No. 2, said lots being laid down and defined on a plan of certain portions of Government land in Canals Nos. 1 and 2 polder, in the county of Demerary and colony of British Guiana, by Frank Fowler, acting Crown Surveyor, dated 29th March, 1902, and deposited in the Registrar's Office, on 6th May, 1902, —to and in favour of Chatharu, No. 54,780, ex *Volga*, 1892 a male East Indian Immigrant, of Canals 1 and 2 polder, aforesaid.

6. By Emma Jane Gourick, assisted as far as need be by her husband, George Gourick, both residing at Lot No 48, Light Street, Albert Town district, Georgetown, George Loxdale, or Hercules, bachelor, by his attorney in this colony, Richard David Nurse, residing in Robb Street, Bourda district, Georgetown, and Catherine Christian Loxdale, or Hercules, spinster, residing at lot No. 48, Light Street, Albert Town district, Georgetown, a FIRST MORTGAGE on the east half of lot number 45 (forty-five), situate in South Newburg, Werk-en-Rust district, in the city of Georgetown, and on all the buildings and erections thereon, save and except a cottage on the said half lot belonging to Ellen Schutters, and another cottage belonging to Joseph Sundock,—to and in favour of The British Guiana Building Society, Limited, of Nos. 1, 2 and 3, High Street, Georgetown.

7. By Remigio Ferreira, of lot 127, Murray Street, Georgetown, TRANSPORT of lot number 27 (twenty-seven), in that part of Georgetown called Bourda, as laid down and defined on the plan of the Town Districts, situated on the lands of the Vlissengen estate, made by the Sworn Land Surveyor, Luke M. Hill, dated 17th June, 1879, and deposited in the Registrar's Office of the counties of Demerary and Essequebo, on the first of November, 1879, said plan having been approved of by the Governor and Court of Policy, on the 22nd of September, 1879, and deposited in the Registrar's Office, aforesaid, in pursuance of the provisions of section sixty-four of Ordinance No. 2 of the year 1876, with all the buildings and erections thereon,—to and in favour of Edith Larrouy, the wife of Francis Isidore Larrouy, both of 178, Albert Street, Bourda, Georgetown.

8. By Edith Larrouy, assisted as far as need be by her husband, Francis Isidore Larrouy, both of 178, Albert Street, Bourda, Georgetown, a FIRST MORTGAGE on lot number 27 (twenty-seven), in that part of Georgetown called Bourda, as laid down and defined on the plan of the Town Districts, situated on the lands of the Vlissengen Estate, made by the Sworn Land Surveyor, Luke M. Hill, dated 17th June, 1879, and deposited in the Registrar's Office of the counties of Demerary and Essequebo, on the first of November, 1879, said plan having been approved of by the Governor and Court of Policy on the 22nd of September, 1879, and deposited in the Registrar's Office, aforesaid, in pursuance of the provisions of section sixty-four of Ordinance No. 2 of the year 1876, subject to the lien of the Receiver General of British Guiana and on all the buildings and erections thereon,—to and in favour of The British Guiana Building Society, Limited, of lots Nos. 1, 2 and 3, High Street, Georgetown.

Registrar's Office of British Guiana, Georgetown, this 5th day of December, 1902.

M. P. OLTON,
Registrar.

County of Berbice.

3RD JANUARY, 1903.

[FIRST PUBLICATION.]

THE following TRANSPORTS are intended to be passed before one of the Judges of the Supreme Court of British Guiana, on any day after Saturday, the 3rd day of January, 1903, which such Judge shall be pleased to appoint, viz :—

1. By Moonegadoo, male, No. 5,166, ex *Pandora*, 1874, of Plantation Whim, Corentyne Coast, Berbice, TRANSPORT of house lot No. 124 (one hundred and twenty-four), on section A, and cultivation lot No. 104 (one hundred and four), on the east half of empolder A, such lots being situate on Plantation Whim, on the Corentyne Coast of the county of Berbice, in the colony of British Guiana, the said lots being laid down and defined on a diagram of Plantation Whim, by Frank Fowler, acting Assistant Crown Surveyor, dated 1st February, 1899, and deposited in the Registrar's Office of British Guiana, on the 25th March, 1899,—to and in favour of Totaram, male, No. 82,517, ex *Mersey*, 1900, of Plantation Albion, Corentyne Coast, Berbice.

2. By M. Atchey, female, No. 288, ex *Nera*, 1877, of Plantation Whim, Corentyne Coast, Berbice, TRANSPORT of house lot No. 123 (one hundred and twenty-three), on section A, and cultivation lot No. 105 (one hundred and five), on the east half of empolder A, such lots being situate on Plantation

Digitized by Google

Whim, on the Corentyne Coast of the county of Berbice, in the colony of British Guiana, the said lots being laid down and defined on a diagram of Plantation Whim, by Frank Fowler, acting assistant Crown Surveyor, dated 1st February, 1899, and deposited in the Registrar's Office of British Guiana, on the 25th March, 1899.—to and in favour of Totaram, male, No. 82,517 ex *Mersey*, 1900, of Plantation Albion, Corentyne Coast, Berbice.

3. By Sammah, female, a native of the colony of British Guiana, of Plantation Cumberland, Canje, Berbice, in her quality as sole executrix under the last will and testament of Sewoogolam, No. 196, ex *Roman Emperor*, 1857, deceased, TRANSPORT of the eastern half of a piece of land part of a plot of land containing ten and a half acres, being a portion of Plantation Cumberland, situate on the east bank of the Canje Creek, in the county of Berbice, as laid down on a diagram by Duncan Fraser, Sworn Land Surveyor, bearing date, Berbice, 21st July, 1851, and deposited in the Registrar's Office of Berbice, on 27th April, 1852, the said piece of land being laid down and defined on a diagram by W. J. Fowler, Sworn Land Surveyor, dated 17th January, 1876, and deposited in the Registrar's Office of Berbice, on the third day of July, 1876, as lot number 5 (five), with a building thereon.—to and in favour of Richard Cameron of Plantation Cumberland, Canje, Berbice.

4. By Low-en-Chee, of Pitt Street, New Amsterdam, Berbice, in his quality as the attorney in this Colony of Ho-a-Cheung, No. 6,043, ex *Scotia*, 1865, a Chinese man, TRANSPORT of a piece of land being part of the southern front quarter of lot number 14 (fourteen), situate in the first empolder of the town of New Amsterdam, measuring in length 66 (sixty-six) feet Rhynland, by the breadth of half the said lot, bounded on the north by the lane running through said lot number 14 (fourteen), on the east by the property of Julio DeFreitas, on the south by the drain dividing lots numbers 14 (fourteen) and 15 (fifteen), and on the west by the property of Jasmina Gomes, widow, with the buildings and erections thereon, save and except 2 (two) roods of land part thereof transported to Antonio Rodrigues DeSilva, on the 12th day of October, 1880, all as laid down and defined on a diagram of John Peter Prass, Sworn Land Surveyor, dated 3rd November, 1879, and deposited in the Registrar's Office of British Guiana, New Amsterdam, on the 3rd day of August, 1880.—to and in favour of the minor Thomas Francis, of Pitt Street, New Amsterdam, Berbice.

5. By Chhadami, male, No. 18,456 ex *British Peer*, 1884, of Plantation Cotton Tree, West Coast, Berbice, TRANSPORT of a piece of land being lot number 8 (eight), and a portion of Plantation Cotton Tree, situate on the west coast of the county of Berbice, agreeably with a diagram thereof, dated 26th September, 1892, made by Frank Fowler, Sworn Land Surveyor, and deposited in the Registrar's Office of British Guiana, New Amsterdam, on the 11th of October, 1892, with the buildings and erections thereon, save and except a strip of land measuring 100 feet in width enclosed by wire fences running through the said lot number 8, the property of the Demerara Railway Company,—to and in favour of Jhoonia, female, No. 406, ex *Rohilla*, 1879, of said Plantation Cotton Tree.

6. By Chingee, male, No. 34,831, ex *Rhine*, 1887, of lot No. 69, Corentyne Coast, Berbice, TRANSPORT of the northern half of lot number 14 (fourteen), being part of lot number 69 (sixty-nine), or Friendship, situate on the Corentyne Coast of the county of Berbice, the said lot number 14 (fourteen), being laid down and defined on a diagram of the said lot number 69 or Friendship, made by the Sworn Land Surveyor, John Peter Prass, dated 1st July, 1881, and deposited in the Registrar's Office of British Guiana, New Amsterdam, on the 10th day of December, 1884, with the buildings thereon,—to and in favour of Bikaroo, male, No 31,537, ex *Foyle*, 1886, and the minor Biphiya, female, a native of the colony of British Guiana, both of said lot 69, Corentyne Coast, Berbice.

Registrar's Office of British Guiana, New Amsterdam, Berbice, this 19th day of December, 1902.

M. P. OLTON,
Registrar.

County of Berbice.

27TH DECEMBER, 1902.

[SECOND PUBLICATION.]

THE following MORTGAGE is intended to be passed before one of the Judges of the Supreme Court of British Guiana, on any day after Saturday, the twenty-seventh day of December, 1902, which such Judge shall be pleased to appoint, viz.:—

1. By Sreegobind, male, No. 430, ex *Persian Empire*, 1872, of Plantation Port Mourant, Corentyne Coast, Berbice, a FIRST MORTAGE on lots numbers 12 (twelve), 13 (thirteen), 14 (fourteen), 15 (fifteen), and 16 (sixteen), parts of lot number 15 (fifteen), or that part thereof known as Plantation Bloomfield, situate on the Corentyne Coast, of the County of Berbice, the said lots numbers 12, 13, 14, 15, and 16, being laid down and defined on a diagram of the said Plantation Bloomfield, made by John Peter Prass, Sworn Land Surveyor, dated 28th December, 1882, and deposited in the Registrar's Office of British Guiana, New Amsterdam, on the 5th day of January, 1883, and on the buildings and erections thereon,—to and in favour of Henry Earle Berkeley Odlum Murray, of Plantation Port Mourant, Corentyne Coast, Berbice.

Registrar's Office of British Guiana, New Amsterdam, Berbice, this 12th day of December, 1902.

M. P. OLTON,
Registrar.

County of Berbice.

20TH DECEMBER, 1902.

[THIRD PUBLICATION.]

THE following TRANSPORTS are intended to be passed before one of the Judges of the Supreme Court of British Guiana, on any day after Saturday, the 20th day of December, 1902, which such Judge shall be pleased to appoint, viz.:—

1. By Reginald Frederick DeCourcy Herbert, of Plantation Highbury, Berbice River, bachelor, TRANSPORT of, *firstly* the windward or eastern half of Plantation Dunrobin, situate on the east sea coast of the county of Berbice in the colony of British Guiana, and known on the general chart of the said county as lot number 23 (twenty-three), containing 500 (five hundred) acres of land, no buildings thereon, and, *secondly*, the abandoned lot of land called Industry, situate on the east sea coast of the county of Berbice, and known on the general chart thereof as lot number 25 (twenty-five), with the buildings and erections thereon.—to and in favour of William Alfred Douglas, of Pitt Street, New Amsterdam, Berbice, bachelor.

2. By Ramgatiya, female, No. 39,072, ex *Brenda*, 1888, of Plantation Whim, Corentyne Coast, Berbice, TRANSPORT of house lot No. 135 (one hundred and thirty-five), on section B, and cultivation lot No. 108 (one hundred and eight), on the west half of empolder A, such lots being situate on Plantation Whim, on the Corentyne coast of the county of Berbice, in the colony of British Guiana, the said lots being laid down and defined on a diagram of Plantation Whim, by Frank Fowler, acting Assistant Crown Surveyor, dated 1st February, 1899, and deposited in the Registrar's Office of British Guiana, on the 25th March, 1899, with a building thereon,—to and in favour of Edani, female, No. 34,872, ex *Rhine*, 1887, of Plantation Hampshire, Corentyne Coast, Berbice.

3. By Dabydeen, male, No. 34, ex *Appoline*, 1885, of Plantation Brighton, Corentyne Coast, Berbice, TRANSPORT of lot number 6 (six), part of the eastern half of Plantation Brighton, or lot number 37 (thirty-seven), situate on the Corentyne coast, in the county of Berbice, the said lot number 6 (six), being laid down and defined on a diagram made by F. U. Tronchin, Sworn Land Surveyor, dated 12th August, 1902, and deposited in the Registrar's Office of British Guiana, New Amsterdam, on the 27th November, 1902,—to and in favour of Bindaprasad, male, C R., No. 478, of said Plantation Brighton.

Registrar's Office of British Guiana, New Amsterdam, Berbice, this 5th day of December, 1902.

M. P. OLTON,
Registrar.

Execution Sales.

BY THE REGISTRAR.

Counties of Demerary and Essequebo.

[FIRST PUBLICATION.]

PURSUANT to writs of Execution in the matters following:—

I, the undersigned Registrar of British Guiana, or my lawful deputy, will expose for sale to the highest bidder, in presence of a Sworn Clerk or Assistant Sworn Clerk, at the Victoria Law Courts, in the city of Georgetown, on Monday, the 5th day of January, 1903, at 12 o'clock, noon:—

Firstly. In behalf of the Chairman of the Village Council for the Good Intent and Sisters Village

Digitized by Google

Sanitary District, *versus* the proprietor of N¾ of lot No. 11, Section A, W ¾ of lot No. 32, Section B, S ¾ of lot No. 35, Section C, of the Village of Good Intent, in the Good Intent and Sisters Village Sanitary District:—North three quarters of lot No. 11, Section A, west three quarters of lot No. 32, Section B, south three quarters of lot No. 35, Section C, of the Village of Good Intent, in the Good Intent and Sisters Village Sanitary District, in the Parish of St. Mark, in the county of Demerary, and colony of British Guiana, with the buildings thereon, appraised as the property of heirs of Joseph Henry.

Secondly. In behalf of the Chairman of the Village Council for the Good Intent and Sisters Village Sanitary District, *versus* the proprietor of lot No. 21, Section A, lot No. 34, Section B, lot No. 31, Section C, of the Village of Good Intent, in the Good Intent and Sisters Village Sanitary District:—Lot No. 21 Section A, lot No. 34, Section B, lot No. 31, Section C, of the Village of Good Intent, in the Good Intent and Sisters Village Sanitary District, in the Parish of St. Mark, in the county of Demerary, and colony of British Guiana, with a building thereon, appraised as the property of E. A. V. Abraham.

Thirdly. In behalf of the Chairman of the Village Council for the Good Intent and Sisters Village Sanitary District, *versus* the proprietor of lot No. 29, Section A, lot No. 42, Section B, lot No. 4, Section C, of the Village of Sisters in the Good Intent and Sisters Village Sanitary District:—Lot No. 29, Section A, lot No. 42, Section B, lot No. 4, Section C, of the Village of Sisters in the Good Intent and Sisters Village Sanitary District, in the Parish of St. Mark, in the county of Demerary, and colony of British Guiana, with a building thereon, appraised as the property of Johannah Hiland.

Fourthly. In behalf of the Chairman of the Village Council for the Good Intent and Sisters Village Sanitary District, *versus* the proprietor of lot No. 42, Section A, lot No. 32, Section B, lot No. 32, Section C, of the Village of Sisters in the Good Intent and Sisters Village Sanitary District:—Lot No. 42, Section A lot No. 32, Section B, lot No. 32, Section C, of the Village of Sisters in the Good Intent and Sisters Village Sanitary District, in the Parish of St. Mark, in the county of Demerary, and colony of British Guiana, without the buildings thereon, appraised as the property of Mitchell Beaton,

Fifthly. In behalf of the Chairman of the Village Council, for the Good Intent and Sisters Village Sanitary District, *versus* the proprietor of lot No. 46, Section A, lot No. 30, Section B, lot No. 30, Section C, of the Village of Sisters, in the Good Intent and Sisters Village Sanitary District:—Lot No. 46, Section A, lot No. 30, Section B, lot No. 30, Section C, of the Village of Sisters, in the Good Intent and Sisters Village Sanitary District, in the Parish of St. Mark, in the county of Demerary, and colony of British Guiana, with the buildings thereon, appraised as the property of R. S. Younge.

Sixthly. In behalf of the Chairman of the Village Council for the Good Intent and Sisters Village Sanitary District, *versus* the proprietor of S ½ of lot No. 49, Section A, of the Village of Sisters, in the Good Intent and Sisters Village Sanitary District:—South half of lot No. 49, Section A, of the Village of Sisters, in the Good Intent and Sisters Village Sanitary District, in the Parish of St. Mark, in the County of Demerary, and colony of British Guiana, with a building thereon, appraised as the property of Charles Fa-Chung.

All persons having any right, title, interest or claim in and to any of the above properties, and who may have just grounds to oppose the sale thereof, are hereby required to do so in due form at the Registrar's Office in Georgetown, within fourteen days after the first Saturday's advertisement, setting forth his, her, or their reasons of opposition in writing, duly signed by a Barrister-at-Law, or Solicitor, and thereafter to proceed according to law. Those inclined to purchase will attend at the time and place beforementioned, provided with the securities required by law, whose names must be tendered for approval before the day of sale.

Terms of Sale:—$100 and under, Cash; above that sum, one month's credit, with interest from the day of sale.

Registrar's Office of British Guiana, Georgetown, this 19th day of December, 1902.

M. P. OLTON,
Registrar.

[FIRST PUBLICATION.]

PURSUANT to writ of Execution in the matter following:—

I, the undersigned Registrar of British Guiana, or my lawful deputy, will expose for sale to the highest bidder, in presence of a Sworn Clerk or Assistant Sworn Clerk, at the Victoria Law Courts, in the city of Georgetown, on Monday, the 5th day of January, 1903, at 12 o'clock, noon:—

In behalf of William Francis Bridges, Administrator General of British Guiana, as representing the estate of M. G. Loija, Plaintiff, *versus* Joseph Lashley, Defendant.:—The north half of lot number 8 (eight), part of Plantation Werk-en-Rust, situate on the east bank of the river Demerary, between Plantation Vlissengen on the north, and Plantation Le Repentir on the south, which said lot is known and described on a diagram of a section of the Lodge Village, being part of Plantation Werk-en-Rust, situate in the county of Demerary and colony of British Guiana, by John Peter Prass, Sworn Land Surveyor, dated the 29th day of October, 1885, and deposited in the Registrar's Office of British Guiana, on the 11th day of December, 1885, with the buildings and erections thereon, as per inventory, save and except a building on the said north ½ of the said lot No. 8, the property of Mrs. Isabella Providence.

All persons having any right, title, interest or claim in and to the above property and who may have just grounds to oppose the sale thereof, are hereby required to do so in due form at the Registrar's Office in Georgetown, within fourteen days after the first Advertisement, setting forth his, her, or their reasons of opposition in writing, duly signed by a Barrister-at-Law or Solicitor, and thereafter to proceed according to law. Those inclined to purchase will attend at the time and place beforementioned, provided with the securities required by law, whose names must be tendered for approval before the day of sale.

Payment must be made as follows:—One Hundred Dollars and under, cash; exceeding $100—the purchaser or purchasers shall, unless they pay the purchase money at the time of the sale, forthwith deposit with the Marshal 25 per cent. of the purchase money, and shall, if the purchase money does not exceed the sum of $500, pay the balance by three equal instalments, from the day of sale, with interest at the rate of six per cent. per annum, at the expiration of one, two and three months, respectively, and if the purchase money exceeds the sum of $500 he shall pay such balance with such interest by three equal instalments at the expiration of two, four and six months, respectively.

In the event of the purchaser making default in payment of any of the instalments the amount of the deposit shall be forfeited; and the property may, after being re-advertised, be put up for sale at auction and sold.

Registrar's Office of British Guiana, Georgetown, this 19th day of December, 1902.

M. P. OLTON,
Registrar.

[FIRST PUBLICATION.]

PURSUANT to writ of Execution in the matter following:—

I, the undersigned Registrar of British Guiana, or my lawful deputy, will expose for sale to the highest bidder, in presence of a Sworn Clerk or Assistant Sworn Clerk, at the Victoria Law Courts, in the City of Georgetown, on Saturday, the 27th day of December, 1902, at 12 o'clock, noon:—

In behalf of Antonio De Freitas, plaintiff, *versus* Manoel Gomes, defendant:—The perishable goods of the defendant's provision shop lately carried on by him in Leopold Street, Georgetown, as per inventory.

All persons having any claim to the said goods are hereby required to make the same in writing and to set forth in their claim the grounds on which the said goods are claimed at the Registrar's Office in Georgetown.

Terms of Sale:—Cash on the knock of the hammer.

Registrar's Office of British Guiana, Georgetown, this 19th day of December, 1902.

M. P. OLTON,
Registrar.

[FIRST PUBLICATION.]

PURSUANT to writ of Execution in the matter following:—

I, the undersigned Registrar of British Guiana, or my lawful deputy, will expose for sale to the highest bidder, in presence of a Sworn Clerk or Assistant Sworn Clerk, at the Victoria Law Courts, in the City of Georgetown, on Monday, the 5th day of January, 1903, at 12 o'clock, noon:—

In behalf of Antonio de Freitas, plaintiff, *versus* Manoel Gomes, defendant:—The goods of the defendant's provision shop (other than the perishable portion thereof), lately carried on by him in Leopold Street, Georgetown, as per inventory.

All persons having any claim to the said goods are hereby required to make the same in writing and to set forth in their claim the grounds on which the said goods are claimed at the Registrar's Office in Georgetown.

Terms of Sale:—Cash on the knock of the hammer.

Registrar's Office of British Guiana, Georgetown, this 19th day of December, 1902.

M. P. OLTON,
Registrar.

Digitized by Google

Counties of Demerary and Essequebo.

[SECOND PUBLICATION.]

PURSUANT to writs of Execution in the matters following:—

I, the undersigned Registrar of British Guiana, or my lawful deputy, will expose for sale to the highest bidder, in presence of a Sworn Clerk or Assistant Sworn Clerk, at the Victoria Law Courts, in the city of Georgetown, on Monday, the 29th day of December, 1902, at 12 o'clock, noon:—

Firstly. In behalf of the Chairman of the Village Council for the Buxton and Friendship Village Sanitary District *versus* the proprietor of E C ⅝ of lot No. 45, Section B, E C ⅝ of lot No. 21, Section A, E C ⅝ of lot 45, Section C, E C ⅝ of lot No. 26, Section D, E C ⅝ of lot No. 44, Section F, which said immovable property forms five-eights of a share of the Village of Buxton, in the Buxton and Friendship Village Sanitary District:—East centre five-eights of lot No. 45, Section B, East centre five-eights of lot No. 21, Section A, East centre five-eights of lot No. 45, Section C, East centre five-eights of lot No. 26, Section D, East centre five eights of lot No. 44, Section F, which said immovable property forms five-eights of a shrre of the Village of Buxton, in the Buxton and Friendship Village Sanitary District, in the parish of St. Paul, in the county of Demerary and colony of British Guiana, without the buildings thereon, appraised as the property of Prince Simon.

Secondly. In behalf of the Chairman of the Village Council for the Buxton and Friendship Village Sanitary District *versus* the proprietor of W ¾ of lot No. 95, Section B, W ¾ of lot No. 106, Section A, W ¾ of lot No. 101, Section C, W ¾ of lot No. 81, Section D, W ¾ of lot No. 101, Section F, which said immovable property forms three-quarters of a share of the Village of Buxton, in the Buxton and Friendship Village Sanitary District:—West three-quarters of lot No. 95, Section B, West three-quarters of lot No 106, Section A, West three-quarters of lot No. 101, Section C, West three-quarters of lot No. 81, Section D, West three-quarters of lot No. 101, Section F, which said immovable property forms three-quarters of a share of the Village of Buxton, in the Buxton and Friendship Village Sanitary District, in the parish of St. Paul, in the county of Demerary and colony of British Guiana, without the buildings thereon, appraised as the property of Simon Wills.

Thirdly. In behalf of the Chairman of the Village Council for the Buxton and Friendship Village Sanitary District *versus* the proprietor of E ¼ of lot No. 117, Section B, E ¼ of lot No. 79, Section C, E ¼ of lot No. 124, Section D, E ¼ of lot No. 79, Section G, which said immovable property forms quarter of a share of the Village of Buxton, in the Buxton and Friendship Village Sanitary District:—East quarter of lot No, 117, Section B, East quarter of lot No. 79, Section C, East quarter of lot No. 124, Section D, East quarter of lot No. 79, Section G, which said immovable property forms quarter of a share of the Village of Buxton, in the Buxton and Friendship Village Sanitary District, in the parish of St. Paul, in the county of Demerary and colony of British Guiana, no building thereon, appraised as the property of Thomas Bobb.

Fourthly. In behalf of the Chairman of the Village Council for the Buxton and Friendship Village Sanitary District *versus* the proprietor of E. ½ of lot No. 83, Section A. E. ½ of lot No. 40, Section B. E ½ of lot No. 35. Section D. E. ½ of lot No. 36, Section E, which said immovable property forms half of a share of the village of Friendship, in the Buxton and Friendship Village Sanitary District:—East half of lot No. 83. Section A, East half of lot No. 40, Section B, East half of lot No. 35, Section D, East half of lot No. 36, Section E, which said immovable property forms half of a share of the village of Friendship, in the Buxton and Friendship Village Sanitary District, in the Parish of St. Paul, in the County of Demerary and colony of British Guiana, no building thereon, appraised as the property of Thomas Castello.

Fifthly. In behalf of the Chairman of the Village Council for the Buxton and Friendship Village Sanitary District *versus* the proprietor of lot No. 84, Section B, which said immovable property forms one share of the village of Friendship, in the Buxton and Friendship Village Sanitary District:—Lot No. 84, Section B, which said immovable property forms one share of the village of Friendship, in the Buxton and Friendship Village Sanitary District, in the Parish of St. Paul, in the County of Demerary and Colony of British Guiana, no building thereon appraised as the property of Joseph Joe.

All persons having any right, title, interest or claim in and to any of the above properties and who may have just grounds to oppose the sale thereof, are hereby required to do so in due form at the Registrar's Office in Georgetown, within fourteen days after the first Saturday's advertisement, setting forth his, her, or their reasons of opposition in writing, duly signed by a Barrister-at-Law, or Solicitor, and thereafter to proceed according to Law. Those inclined to purchase will attend at the time and place beforementioned, provided with the securities required by law, whose names must be tendered for approval before the day of sale.

Terms of Sale:—$100 and under, Cash, above that sum, one month's credit, with interest from the day of sale.

Registrar's Office of British Guiana, Georgetown, this 12th day of December, 1902.

M. P. OLTON,
Registrar.

[SECOND PUBLICATION.]

PURSUANT to writ of Execution in the matter following:—

I, the undersigned Registrar of British Guiana, or my lawful deputy, will expose for sale to the highest bidder, in presence of a Sworn Clerk or Assistant Sworn Clerk, at the Victoria Law Courts, in the City of Georgetown, on Monday, the 29th day of December, 1902, at 12 o'clock, noon:—

In behalf of the Portuguese Pawn Broking Company of British Guiana, Limited, a Company duly incorporated under the Companies' Ordinance 1864-1898, and Ordinance No. 17 of 1897, and whose registered office is on lot 16, Robb Street, in the city of Georgetown, in the county of Demerary, and colony of British Guiana, plaintiff, *versus* the owner or owners, representative or representatives of the east half of lot No. 95, situate in Albert Town district in the city of Georgetown, county of Demerary, and colony of British Guiana, with the buildings and erections thereon, defendant or defendants:—The east half of lot number 95 (ninety-five), situate in Albert Town district, in the city of Georgetown, county of Demerary, and colony of British Guiana, with all the buildings and erections thereon, as per inventory.

All persons having any right, title, interest or claim in and to the above property and who may have just grounds to oppose the sale thereof, are hereby required to do so in due form at the Registrar's Office in Georgetown, within fourteen days after the first advertisement, setting forth his, her, or their reasons of opposition, in writing, duly signed by a Barrister-at-Law, or Solicitor, and thereafter to proceed according to Law. Those inclined to purchase will attend at the time and place beforementioned, provided with the securities required by law, whose names must be tendered for approval before the day of sale.

Payment must be made as follows:—One Hundred Dollars and under, cash; exceeding $100—the purchaser or purchasers shall, unless they pay the purchase money at the time of the sale, forthwith deposit with the Marshal 25 per cent. of the purchase money, and shall, if the purchase money does not exceed the sum of $500, pay the balance by three equal instalments, from the day of sale, with interest at the rate of six per cent. per annum, at the expiration of one, two and three months, respectively, and if the purchase money exceeds the sum of $500 he shall pay such balance with such interest by three equal instalments at the expiration of two, four and six months, respectively.

In the event of the purchaser making default in payment of any of the instalments, the amount of the deposit shall be forfeited; and the property may, after being re-advertised, be put up for sale at auction and sold.

Registrar's Office of British Guiana, Georgetown, his 12th day of December, 1902.

M. P. OLTON,
Registrar.

[SECOND PUBLICATION.]

PURSUANT to an order granted by His Honour Alfred Van Waterschoodt Lucie Smith, Puisne Judge of British Guiana, bearing date 8th December, 1902, on the petition of John D'Aguiar, of Meadow Bank, East Bank, Demerary, in the colony of British Guiana.

I, the undersigned Registrar of British Guiana, or my lawful deputy, will expose for Sale to the highest bidder, in presence of a Sworn Clerk, or Assistant Sworn Clerk, at the Victoria Law Courts, in the city of Georgetown, on Monday, the 29th day of December, 1902, at 12 o'clock, noon:—

In behalf of the abovenamed petitioner *versus* John Mortimer:—lots numbers 6 (six), 7 (seven), 8 (eight), 9 (nine), 10 (ten), and 11 (eleven), parts of the abandoned Plantation Friendship, situate on the East Bank of the river Demerary, in the county of Demerary, in the colony of British Guiana, as laid down and defined on a diagram by the Sworn Land Surveyor, George T. Jack, dated December, 1856, deposited in the Registrar's Office of the counties of Demerary and Essequebo on the 23rd day of July, 1858, no building thereon.

Digitized by Google

All persons having any right, title, interest or claim in and to any of the above properties, and who may have just grounds to oppose the sale thereof, are hereby required to do so in due form at the Registrar's Office, in Georgetown, within fourteen days after the first advertisement, setting forth his, her, or their reasons of opposition in writing, duly signed by a Barrister-at-Law or Solicitor, and thereafter to proceed according to Law. Those inclined to purchase will attend at the time and place before-mentioned, provided with the securities required by Law, whose names must be tendered for approval before the day of sale.

Payment must be made as follows:—One Hundred Dollars and under, Cash; exceeding $100:—The purchaser or purchasers shall, unless they pay the purchase money at the time of the sale, forthwith deposit with the Marshal, 25 per cent. of the purchase money, and shall, if the purchase money does not exceed the sum of $500, pay the balance by three equal instalments from the day of sale, with interest at the rate of six per cent. per annum, at the expiration of one, two, and three months, respectively, and if the purchase money exceeds the sum of $500, he shall pay such balance with such interest by three equal instalments at the expiration of two, four, and six months, respectively.

In the event of the purchaser making default in payment of any of the instalments, the amount of the deposit shall be forfeited, and the property may, after being re-advertised, be put up for sale at auction and sold.

Registrar's Office of British Guiana, Georgetown, this 12th day of December, 1902.

M. P. OLTON,
Registrar.

[SECOND PUBLICATION.]

PURSUANT to an Order granted by His Honour Alfred Van Waterschoodt Lucie Smith, Puisne Judge of British Guiana, bearing date 8th December, 1902, on the petition of Edward Dawson, an inhabitant of the colony of British Guiana.

I, the undersigned Registrar of British Guiana, or my lawful deputy, will expose for Sale to the highest bidder, in presence of a Sworn Clerk or Assistant Sworn Clerk, at the Victoria Law Courts, in the city of Georgetown, on Monday, the 29th day of December, 1902, at 12 o'clock, noon:—

In behalf of the abovenamed petitioner *versus* J. N. Winter:—the right, title, and interest of the defendant in and to claim licences Nos. 166, 167, 168, and 169, Mahdia Creek, Potaro river, located on the 8th August, 1890, 23rd January, 1892, 23rd December, 1893, and 30th August, 1892, respectively, O. R. known as and called, Strong Hope Placers.

PURSUANT to an order granted by His Honour Alfred Van Waterschoodt Lucie Smith, Puisne Judge of British Guiana, bearing date 8th December, 1902, on the petition of Joseph Adams, an inhabitant of the colony of British Guiana.

I, the undersigned Registrar of British Guiana, or my lawful deputy, will expose for Sale to the highest bidder in presence of a Sworn Clerk or Assistant Sworn Clerk, at the Victoria Law Courts, in the City of Georgetown, on Monday, the 29th day of December, 1902, at 12 o'clock, noon:—

In behalf of the abovenamed petitioner, *versus* B. C. McLeod:—the right, title, and interest of the defendant in and to Claim Licences No. 5,948 and 5,949, White Creek, Groete Creek, Essequebo River, located on or about the 9th day of July, 1902, N.R.

All persons having any right, title, interest or claim in and to the above properties and who may have just grounds to oppose the sale thereof, are hereby required to do so in due form at the Registrar's Office, in Georgetown, within fourteen days after the first Saturday's advertisement, setting forth his, her, or their reasons of opposition in writing, duly signed by a Barrister-at-Law or Solicitor, and thereafter to proceed according to Law.

Terms of Sale:—Cash.

Registrar's Office of British Guiana, Georgetown, this 12th day of December, 1902.

M. P. OLTON,
Registrar.

Counties of Demerary and Essequebo.

[THIRD PUBLICATION.]

PURSUANT to writs of Execution in the matters following:—

I, the undersigned Registrar of British Guiana, or my lawful deputy, will expose for sale to the highest bidder, in presence of a Sworn Clerk or Assistant Sworn Clerk, at the Victoria Law Courts, in the city of Georgetown, on Monday, the 22nd day of December, 1902, at 12 o'clock, noon:—

Firstly. In behalf of the Secretary to the Central Board of Health *versus* the proprietor of lot No. 3, S.S., which said immovable property forms one lot of the Village of Lodge, in the Lodge Country Sanitary District:—Lot No. 3, south side, which said immovable property forms one lot of the Village of Lodge, in the Lodge Country Sanitary District, in the parish of St. George, in the county of Demerary, and colony of British Guiana, with the buildings thereon, appraised as the property of Catherine Lewis.

Secondly. In behalf of the Secretary to the Central Board of Health *versus* the proprietor of W. C. ¼ of lot No. 5, S.S., which said immovable property forms quarter of a lot of the Village of Lodge, in the Lodge Country Sanitary District:—West centre quarter of lot No. 5, south side, which said immovable property forms quarter of a lot of the Village of Lodge, in the Lodge Country Sanitary District, in the parish of St. George, in the county of Demerary, and colony of British Guiana, no building thereon, appraised as the property of J. E. Lloyd.

Thirdly. In behalf of the Secretary to the Central Board of Health *versus* the proprietor of E ¾ of lot No. 8, S.S., which said immovable property forms three-quarters of a lot of the Village of Lodge, in the Lodge Country Sanitary District:—East three-quarters of a lot No. 8, south side, which said immovable property forms three quarters of a lot of the Village of Lodge, in the Lodge Country Sanitary District, in the parish of St. George, in the county of Demerary and colony of British Guiana, with the buildings thereon, appraised as the property of Lenky Henry.

Fourthly. In behalf of the Secretary to the Central Board of Health *versus* the proprietor of E ½ of lot No. 8, N.S., which said immovable property forms half of a lot of the Village of Lodge, in the Lodge Country Sanitary District:—East half of lot No. 8, north side, which said immovable property forms half of a lot of the Village of Lodge, in the Lodge Country Sanitary District, in the parish of St George, in the county of Demerary, and colony of British Guiana, with the buildings thereon, appraised as the property of Emma Adams.

Fifthly. In behalf of the Secretary to the Central Board of Health *versus* the proprietor of W. ½ of lot No. 11, N.S., which said immovable property forms half of a lot of the Village of Lodge, in the Lodge Country Sanitary District:—West half of lot No. 11, north side, which said immovable property forms half of a lot of the Village of Lodge, in the Lodge Country Sanitary District, in the parish of St. George, in the county of Demerary, and colony of British Guiana, with the buildings thereon, appraised as the property of Anthony France.

Sixthly. In behalf of the Secretary to the Central Board of Health *versus* the proprietor of W. ½ of lot No. 16, S.S., which said immovable property forms half of a lot of the Village of Lodge, in the Lodge Country Sanitary District:—West half of lot No. 16, south side, which said immovable property forms half of a lot of the Village of Lodge, in the Lodge Country Sanitary District, in the parish of St. George, in the county of Demerary, and colony of British Guiana, no building thereon, appraised as the property of C. Goodridge and E. and R. David.

Seventhly. In behalf of the Secretary to the Central Board of Health *versus* the proprietor of W ½ of lot No. 19, N.S., which said immovable property forms half of a lot of the Village of Lodge, in the Lodge Country Sanitary District:—West half of lot No. 19, north side, which said immovable property forms half of a lot of the Village of Lodge, in the Lodge Country Sanitary District, in the parish of St. George, in the county of Demerary, and colony of British Guiana, with the buildings thereon, appraised as the property of N. A. Matthews.

Eighthly. In behalf of the Secretary to the Central Board of Health *versus* the proprietor of S ½ of E ¾ of lot No. 22, N.S., which said immovable property forms three-quarters of a lot of the Village of Lodge, in the Lodge Country Sanitary District:—South half of east three-quarters of lot No. 22, north side, which said immovable property forms three-quarters of a lot of the Village of Lodge, in the Lodge Country Sanitary District, in the parish of St. George, in the county of Demerary, and colony of British Guiana, with the buildings thereon, appraised as the property of Douglas Henry.

Ninthly. In behalf of the Secretary to the Central Board of Health *versus* the proprietor of N ½ of W ½ of lot No. 23, N.S., which said immovable property forms quarter of a lot of the Village of Lodge, in the Lodge Country Sanitary District:—North half of west half of lot No. 23, north side, which said immovable property forms quarter of a lot of the Village of Lodge, in the Lodge Country Sanitary District, in the parish of St. George, in the county of Demerary, and colony of British Guiana, with the buildings thereon, appraised as the property of Kenneth Hazel.

Tenthly. In behalf of the Secretary to the Central Board of Health *versus* the proprietor of E. ½ of lot

Digitized by Google

No. 27, S.S., which said immovable property forms half of a lot of the Village of Lodge, in the Lodge Country Sanitary District:—East half of lot No. 27, south side, which said immovable property forms half of a lot of the Village of Lodge, in the Lodge Country Sanitary District, in the parish of St. George, in the county of Demerary, and colony of British Guiana, no building thereon, appraised as the property of Barry Will.

Eleventhly. In behalf of the Secretary to the Central Board of Health *versus* the proprietor of lot No. 38, N.S., which said immovable property forms one lot of the Village of Lodge, in the Lodge Country Sanitary District:—Lot No. 38, north side, which said immovable property forms one lot of the Village of Lodge, in the Lodge Country Sanitary District, in the parish of St. George, in the county of Demerary, and colony of British Guiana, no building thereon, appraised as the property of Rosetta Luthers.

Twelfthly. In behalf of the Secretary to the Central Board of Health *versus* the proprietor of lot No. 38, S.S., which said immovable property forms one lot of the Village of Lodge, in the Lodge Country Sanitary District:—Lot No. 38, south side, which said immovable property forms one lot of the Village of Lodge, in the Lodge Country Sanitary District, in parish of St. George, in the county of Demerary, and colony of British Guiana, with the buildings thereon, appraised as the property of Alice Jackson.

Thirteenthly. In behalf of the Secretary to the Central Board of Health *versus* the proprietor of W ½ of lot No. 39, S.S., which said immovable property forms half of a lot of the Village of Lodge, in the Lodge Country Sanitary District:—West half of lot No. 39, south side, which said immovable property forms half of a lot of the Village of Lodge, in the Lodge Country Sanitary District, in the parish of St. George, in the county of Demerary, and colony of British Guiana, no building thereon, appraised as the property of M. Small.

Fourteenthly. In behalf of the Secretary to the Central Board of Health *versus* the proprietor of E. ½ of lot No. 39, S.S., which said immovable property forms half of a lot of the Village of Lodge, in the Lodge Country Sanitary District:—East half of lot No. 39, south side, which said immovable property forms half of a lot of the Village of Lodge, in the Lodge Country Sanitary District, in the parish of St. George, in the county of Demerary, and colony of British Guiana, no building thereon, appraised as the property of Charlotte Thomas.

Fifteenthly. In behalf of the Secretary to the Central Board of Health *versus* the proprietor of lot No. 41, N.S., which said immovable property forms one lot of the Village of Lodge, in the Lodge Country Sanitary District:—Lot No. 41, north side, which said immovable property forms one lot of the Village of Lodge, in the Lodge Country Sanitary District, in the parish of St. George, in the county of Demerary, and colony of British Guiana, no building thereon, appraised as the property of Timothy Lewis.

Sixteenthly. In behalf of the Secretary to the Central Board of Health *versus* the proprietor of lot No. 50, S.S., which said immovable property forms one lot of the Village of Lodge, in the Lodge Country Sanitary District:—Lot No. 50, south side, which said immovable property forms one lot of the Village of Lodge, in the Lodge Country Sanitary District, in the parish of St. George, in the county of Demerary, and colony of British Guiana, no building thereon, appraised as the property of William Poulice.

All persons having any right, title, interest or claim in and to any of the above properties, and who may have just grounds to oppose the sale thereof are hereby required to do so in due form at the Registrar's Office in Georgetown, within fourteen days after the first Saturday's advertisement, setting forth his, her, or their reasons of opposition in writing, duly signed by a Barrister-at-Law or Solicitor, and thereafter to proceed according to law. Those inclined to purchse will attend at the time and place beforementioned, provided with the securities required by Law, whose names must be tendered for approval before the day of sale.

Terms of Sale:—$100 and under, Cash; above that sum, one month's credit, with interest from the day of sale.

Registrar's Office of British Guiana, Georgetown, this 5th day of December, 1902.

M. P. OLTON,
Registrar

[THIRD PUBLICATION.]

PURSUANT to writ of Execution in the matter following:—

I, the undersigned Registrar of British Guiana, or my lawful deputy, will expose for sale to the highest bidder, in presence of a Sworn Clerk or Assistant Sworn Clerk, at the Victoria Law Courts, in the City of Georgetown, on Monday, the 22nd day of December, 1902, at 12 o'clock, noon:—

Firstly. In behalf of the Town Clerk of Georgetown *versus* the proprietor or representative of W½ lot No. 13 in Charlestown District:—West half lot number 13 (thirteen), in Charlestown District, in the city of Georgetown, in the county of Demerary, and colony of British Guiana, with the buildings and erections thereon, as per inventory.

Secondly. In behalf of the Town Clerk of Georgetown *versus* the proprietor or representative of N½ lot No. 12 in new Charlestown District:—North half lot No. 12 (twelve), in new Charlestown District, in the city of Georgetown, in the county of Demerary, and colony of British Guiana, with the buildings and erections thereon, as per inventory.

Thirdly. In behalf of the Town Clerk of Georgetown *versus* the proprietor or representative of S½ lot No. 44 in new Charlestown District:—South half lot number 44 (forty-four), in new Charlestown District, in the city of Georgetown, in the county of Demerary, and colony of British Guiana, with the buildings and erections thereon, as per inventory.

Fourthly. In behalf of the Town Clerk of Georgetown *versus* the proprietor or representative of E½ lot No. 46, in new Charlestown District:—East half lot number 46 (forty-six), in new Charlestown District, in the city of Georgetown, in the county of Demerary, and colony of British Guiana, with the buildings and erections thereon, as per inventory.

Fifthly. In behalf of the Town Clerk of Georgetown *versus* the proprietor or representative of lot No 52, in new Charlestown District:—Lot number 52 (fifty-two), in new Charlestown District, in the city of Georgetown, in the county of Demerary, and colony of British Guiana, with the buildings and erections thereon, as per inventory.

All persons having any right, title, interest or claim in and to any of the above properties, and who may have just grounds to oppose the sale thereof, are hereby required to do so in due form at the Registrar's Office in Georgetown, within fourteen days after the first Saturday's advertisement, setting forth his, her, or their reasons of opposition in writing, duly signed by a Barrister-at-Law or Solicitor, and thereafter to proceed according to law. Those inclined to purchase will attend at the time and place before mentioned, provided with the securities required by law, whose names must be tendered for approval before the day of sale.

Terms of Sale:—One hundred dollars and under, cash; above that sum, one month's credit with interest from the day of sale.

Registrar's Office of British Guiana, Georgetown, this 5th day of December, 1902.

M. P. OLTON,
Registrar.

[THIRD PUBLICATION.]

PURSUANT to an order granted by His Honour Alfred Van Waterschoodt Lucie Smith, Puisne Judge of British Guiana, bearing date 27th November, 1902, on the petition of Benjamin George Nurse, an inhabitant of the county of Demerary, colony of British Guiana:—

I, the undersigned Registrar of British Guiana, or my lawful deputy, will expose for sale to the highest bidder, in presence of a Sworn Clerk or Assistant Sworn Clerk, at the Victoria Law Courts, in the city of Georgetown, on Monday, the 22nd day of December, 1902, at 12 o'clock, noon:—

In behalf of the abovenamed petitioner *versus* Coopersammy, a coolieman:—West half Lot No. 131 (one hundred and thirty-one), in that part of Georgetown called Bourda as laid down and defined on the plan of the Town Districts, situate on the lands of the Vlissengen Estate, made by the Sworn Land Surveyor, Luke M. Hill, dated 17th June, 1879, and deposited in the Registrar's Office of the counties of Demerary and Essequebo, on the first of November, 1879, said plan having been approved of by the Governor and Court of Policy, on the 22nd of September, 1879, and deposited in the Registrar's Office aforesaid, in pursuance of the provisions of section sixty-four of Ordinance No. 2 of the year 1876, said West half lot No. 131 being subject to the lien of the Receiver General of British Guiana, with the buildings and erections thereon, as per inventory.

All persons having any right, title, interest or claim in and to the above property, and who may have just grounds to oppose the sale thereof, are hereby required to do so in due form at the Registrar's Office in Georgetown, within fourteen days after the first Advertisement, setting forth his, her, or their reasons of opposition in writing, duly signed by a Barrister-at-Law, or Solicitor, and thereafter to proceed according to law. Those inclined to purchase will attend at the time and place beforementioned, provided with the securities required by law, whose names must be tendered for approval before the day of sale.

Payment must be made as follows:—One hundred dollars and under cash; exceeding $100, the pur-

Digitized by Google

chaser, or purchasers, shall, unless they pay the purchase money at the time of the sale, forthwith deposit with the Marshal 25 per cent. of the purchase money, and shall, if the purchase money does not exceed the sum of $500, pay the balance by three equal instalments from the day of sale, with interest at the rate of six per cent. per annum at the expiration of one, two, and three months, respectively, and if the purchase money exceeds the sum of $500 he shall pay such balance with such interest by three equal instalments at the expiration of two, four, and six months, respectively.

In the event of the purchaser making default in payment of any of the instalments, the amount of the deposit shall be forfeited, and the property may, after being re-advertised, be put up for sale at auction and sold.

Registrar's Office of British Guiana, Georgetown, this 5th day of December, 1902.

M. P. OLTON,
Registrar.

[THIRD PUBLICATION.]

PURSUANT to Writ of Execution in the matter following:—

The oppo ition entered by H. Blenman, Buckoorie, R. Ferreira, as the duly constituted Attorney in this colony of Augustine Coreia, at present residing at Madeira, A. A. L. Stoby and F. G. Coreia, as agent of F. Simmons, Maria de Freitas, C. Straghan, T. S. Cox, Gomes, Henry Joseph, L. F. Mendes, F. C. Raferty, J. de Abreu, John Huntley, Joseph Goddard, B. A. E. Roberts, (singlewoman), F. Phillips, James Harris, G. F. Perez, Alfred Chase, Alexander Russell, Gouveia, Alfred de Freitas and W. T. Jones, on the 24th day of August, 1901, to the sale.

In behalf of Mauricio de Castelbranco, at present residing at Madeira, but appearing herein by his duly substituted Attorney in this colony, Manoel Loretto da Costa, whose place of abode is at lot 314, East Street, in the city of Georgetown, Plaintiff *versus* F. G. Cozier, of lot 18, Water Street, in the city of Georgetown, Defendant:—of sundry articles of furniture and plated ware advertised to take place on Monday, the 26th day of August, 1901, having by the operation of law become abandoned and incapable of being revived.

I, the undersigned Registrar, or my lawful deputy, will expose for sale to the highest bidder in presence of a Sworn Clerk or Assistant Sworn Clerk, at the Victoria Law Courts, in the city of Georgetown, on Monday, the 22nd day of December, 1902, at 12 o'clock, noon:—the said sundry articles of furniture and plated ware as per inventory.

Terms of Sale:—Cash.

Registrar's Office of British Guiana, Georgetown, This 5th day of December, 1902.

M. P. OLTON,
Registrar

County of Berbice.

[FIRST PUBLICATION.]

PURSUANT to an Order granted by His Honour Alfred Van Waterschoodt Lucie Smith, acting Chief Justice of British Guiana, bearing date 5th September, 1902, on the petition of Karimbaksh, an inhabitant of the county and colony of British Guiana.

I, the undersigned Registrar of British Guiana, or my lawful deputy, will expose for sale to the highest bidder, in presence of a Sworn Clerk or Assistant Sworn Clerk, at the Court House, in New Amsterdam, Berbice, on Thursday, the 8th day of January, 1903, at 12 o'clock, noon:—

In behalf of the abovenamed petitioner *versus* Matilda Tindell, a piece or parcel of land measuring 365 (three hundred and sixty-five) roods, more or less, being part of the front lands of the plantation or lot number 79 (seventy-nine), situate on the west bank of the Corentyne River, the said piece of land being designated and laid down as lot number 6 (six), on a diagram made by William Downer, Sworn Land Surveyor, dated May, 1843, and May, 1844, and deposited in the Registrar's Office of Berbice, with the buildings and erections thereon, being the property of the within named Matilda Tindell.

All persons having any right, title, interest or claim in and to the above property, and who may have just grounds to oppose the sale thereof, are hereby required to do so in due form at the Registrar's Office in New Amsterdam, Berbice, within fourteen days after the first Saturday's advertisement, setting forth his, her, or their reasons of opposition in writing duly signed by a Barrister-at-Law, or Solicitor, and thereafter to proceed according to law. Those inclined to purchase will attend at the time and place beforementioned, provided with the securities required by law, whose names must be tendered for approval before the day of sale.

Payment must be made as follows:—One Hundred Dollars and under, Cash; exceeding $100—the purchaser or purchasers shall, unless they pay the purchase money at the time of the sale, forthwith deposit with the Marshal, 25 per cent. of the purchase money, and shall, if the purchase money does not exceed the sum of $500, pay the balance by three equal instalments, from the day of sale, with interest at the rate of six per cent. per annum, at the expiration of one, two and three months, respectively, and if the purchase money exceeds the sum of $500 he shall pay such balance with such interest by three equal instalments at the expiration of two, four and six months, respectively.

In the event of the purchaser making default in payment of any of the instalments, the amount of the deposit shall be forfeited; and the property may, after being re-advertised, be put up for sale at auction and sold.

Registrar's Office, New Amsterdam, Berbice, this 19th day of December, 1902.

M. P. OLTON,
Registrar.

County of Berbice.

[THIRD PUBLICATION.]

PURSUANT to writs of Execution in the matters following:—

I, the undersigned Registrar of British Guiana, or my lawful deputy, will expose for Sale to the highest bidder, in presence of a Sworn Clerk or Assistant Sworn Clerk, at the Court House, in New Amsterdam, Berbice, on Wednesday, the 24th day of December, 1902, at 12 o'clock, noon:—

Firstly. In behalf of the Mayor and Town Council of New Amsterdam *versus* the proprietor or proprietors, representative or representatives of part lot number 24 (twenty-four), in that part of the Town of New Amsterdam called Smyth's Town, appraised as the property of the estate of G. J. Welchman, part of the southern front quarter of lot number 24 (twenty-four), situate in that part of the Town of New Amsterdam, called Smyth's Town, bounded on the east by part of said lot the property of T. B. Duggin, on the west by the trench along the Strand, on the north by the drain along the street, running through the centre of said lot number 24 (twenty-four), and on the south by the drain dividing lots numbers 24 (twenty-four) and 25 (twenty-five), with the buildings thereon, as per inventory.

Secondly. In behalf of the Mayor and Town Council of New Amsterdam *versus* the proprietor or proprietors, representative or representatives of part lot number 27 (twenty-seven), in that part of the Town of New Amsterdam, called Smyth's Town, appraised as the property of Edward Davis, part of the southern front quarter of lot number 27 (twenty-seven), situate in that part of the Town of New Amsterdam, called Smyth's Town, bounded on the east by part of said lot the property of C. H. Drainer, on the west by part of said lot the property of D. E. La Rose, on the north by the drain along the street running through the centre of said lot number 27 (twenty-seven), and on the south by the drain dividing lots numbers 27 (twenty-seven) and 28 (twenty-eight), with the buildings thereon, as per inventory.

Thirdly. In behalf of the Mayor and Town Council of New Amsterdam *versus* the proprietor or proprietors, reqresentative or representatives of part lot number 27 (twenty-seven), in that part of the Town of New Amsterdam, called Smyth's Town, appraised as the property of A. R. de Parra, part of the northern back quarter of lot number 27 (twenty-seven), situate in that part of the Town of New Amsterdam called Smyth's Town, bounded on the east by part of said lot the property of D. Cummings, on the west by part of said lot the property of James McKenzie, on the north by the drain dividing lots numbers 26 (twenty-six) and (twenty-seven), and on the south by the drain along the street running through the centre of said lot number 27 (twenty-seven), with the buildings thereon, as per inventory.

All persons having any right, title, interest or claim in and to any of the above property, and who may have just grounds to oppose the sale thereof, are hereby required to do so in due form at the Registrar's Office, in New Amsterdam, Berbice, within fourteen days after the first Saturday's advertisement, setting forth his, her or their reasons of opposition, in writing, duly signed by a Barrister-at-Law, or Solicitor, and thereafter to proceed according to Law. Those inclined to purchase will attend at the time and place beforementioned, provided with the securities required by Law, whose names must be tendered for approval before the day of sale.

Digitized by Google

Terms of Sale :—$100 and under, Cash ; above that sum, one month's credit, with interest, from the day of sale.

Registrar's Office of New Amsterdam, Berbice, this 5th day of December, 1902.

M. P. OLTON,
Registrar.

Administrator General.

SALES.

I, THE undersigned Administrator General of British Guiana, or my lawful deputy, will offer for Sale at the Public Buildings, New Amsterdam, at the hour of One o'clock, p.m., on

TUESDAY, 23rd DEC., 1902,

As representing the estate of :—

FRANCISCO DE FREITAS, deceased, Insolvent :—

Firstly. Part of the northern back quarter of lot No. 14, situate in that part of the Town of New Amsterdam, called Smyth's Town, bounded on the east by part of said lot, the property of minors Stanley, on the west by part of said lot, the property of C. P. Gaskin, on the north by the drain dividing lots numbers 13 and 14, and on the south by the drain along the street running through the centre of said lot No. 14, with the buildings thereon.

Secondly. Five roods of land, being part of the northern back quarter of lot No. 14, situate in the first empolder of the Town of New Amsterdam, measuring from the land, part of same quarter lot belonging to the minor children of M. M. Kongo, towards the back dam, with the buildings thereon.

Thirdly. Part of the northern back quarter of lot No. 24, situate in that part of the Town of New Amsterdam, called Smyth's Town, bounded on the east by the property of T. C. Ferrell, on the west by the middle road trench, on the north by the trench dividing lots Nos. 23 and 24, and on the south by the lane running through the centre of the lot, with the buildings and erections thereon.

Fourthly. Seven roods and 7 feet of land, more or less, being part of the upper or southern back quarter of lot No. 25, first empolder of the Town of New Amsterdam, measuring from the public road towards the back dam adjoining another portion of said land, the property of Arrabella Cecelia Merrit, with the buildings and erections thereon.

Fifthly. Part of the northern front quarter of lot No. 39, situate in that part of the Town of New Amsterdam called Stanley Town, bounded on the east by the public road leading to Pln. Providence, west by the property of Amelia Grant, north by the trench dividing lots Nos. 38 and 39, and south by the street running through the centre of the lot, with the buildings thereon.

Terms of Sale :—$100 and under, cash ; above that sum, at a credit of 3 and 6 months, payable in 2 equal instalments with interest on each instalment from day of sale, at the rate of 6 per cent. per annum.

All persons laying claim to any of the above property may apply to the Court in the prescribed manner.

W. F. BRIDGES,
Administrator General.
Assignee.

I, THE undersigned Administrator General of British Guiana, or my lawful deputy, will expose for sale in presence of an Officer of the Registrar's Office, at the Administrator General's Office, Victoria Law Courts, in the City of Georgetown, at the hour of One o'clock, p.m., on

TUESDAY, 30th DECEMBER, 1902.

As representing the Estate of :—

CHARLES HENRY HUGHES, deceased.

One microscope,
One microtome,
One chemical apparatus,
One enlarging camera,
One student's chemical cabinet,
Lot books, medical, scientific and technical magazines, &c.

Terms of Sale :—Movables, $100 and under, Cash ; above that sum, at a credit of 3 months on an approved promissory note, bearing interest at the rate of 6 per cent. per annum, signed by the purchaser and two securities jointly and severally, to the satisfaction of the Administrator General.

Those inclined to purchase will attend at the time and place beforementioned, provided with the securities required by Law.

W. F. BRIDGES,
Administrator General.

12th December, 1902.

I, the undersigned Administrator General of British Guiana, or my lawful Deputy, will expose for sale in presence of an Officer of the Registrar's Office, at the Administrator General's Office, Public Buildings, New Amsterdam, Berbice, at the hour of One o'clock, p.m., on

TUESDAY, 30th DECEMBER, 1902.

As representing the Estate of :—

CHARLES HENRY HUGHES, deceased.

An undivided one-eighteenth ($\frac{1}{18}$) part or share of and in the eastern half of all that lot of land situate on the East Sea Coast of the County of Berbice and known on the general chart thereof as lot No. 7, with a building thereon.

Immovable property, $100 and under, Cash ; above that sum, at a credit of 3 and 6 months, payable in 2 equal instalments, with interest on each instalment from day of sale, at the rate of 6 per cent. per annum.

Those inclined to purchase will attend at the time and place beforementioned, provided with the securities required by Law.

W. F. BRIDGES,
Administrator General.

12th December, 1902.

I, THE undersigned Administrator General of British Guiana, or my lawful Deputy, will expose for Sale at the Administrator General's Office, Victoria Law Courts, in the city of Georgetown, at the hour of One o'clock, p.m., on

TUESDAY, 30th DECEMBER, 1902.

As representing the Estate of :—

JOSE MARQUES DA SILVA, an Insolvent.

The South-east quarter of lot No. 43 (forty-three) also known in the Town Books as East quarter of lot No. 43, situate in New Charlestown, Georgetown, County of Demerary, and Colony of British Guiana, with all the buildings and erections thereon.

At the same time will be sold sundry articles of jewellery belonging to various estates

Terms of Sale :—Movables, $100 and under, Cash ; above that sum, at a credit of 3 months, on an approved promissory note, bearing interest at the rate of 6 per cent. per annum, signed by the purchaser and two securities, jointly and severally, to the satisfaction of the Administrator General.

Immovable property, $100 and under, cash ; above that sum, at a credit of 3 and 6 months, payable in 2 equal instalments with interest on each instalment from day of sale, at the rate of 6 per cent. per annum.

Those inclined to purchase will attend at the time and place beforementioned, provided with the securities required by law.

W. F. BRIDGES,
Administrator General.
Assignee.

I, THE undersigned Administrator General of British Guiana, or my lawful deputy, will expose for sale at the premises, Victoria Village, East Sea Coast, Demerary, at the hour of twelve o'clock, noon, on

MONDAY, 5TH JANY., 1903.

As representing the Estate of :—

SAMPSON JERRICK, Deceased.

One cottage on four feet blocks.
A building used as a bakery with oven, &c.
One closet and one vat.

Situate on north lot No. 27, section A, Victoria Village, East Sea Coast, Demerary.

At the same time and place will be sold sundry articles of furniture belonging to said deceased.

Terms of Sale :—Moveables, $100 and under, Cash ; above that sum, at a credit of 3 months on an approved Promissory Note, bearing interest at the rate of 6 per cent. per annum, signed by the purchaser and two securities, jointly and severally, to the satisfaction of the Administrator General.

Those inclined to purchase will attend at the time and place beforementioned, provided with the securities required by law.

W. F. BRIDGES,
Administrator General.

18th December, 1902.

TENDERS.

BRITISH GUIANA.

ADMINISTRATOR GENERAL'S OFFICE,
Georgetown, Demerara,
4th December, 1902.

TENDERS will be received at this Office and at the Office of the Sub-Administrator, Berbice,

Digitized by Google

until noon of Monday, the 22nd instant, for the purchase of the Stock-in-Trade of the Retail Drug business, lately carried on at the Strand, Berbice, by Charles Henry Hughes, deceased.

Terms of Sale: Movables, $100, and under, cash; above that sum, at a credit of three months on an approved promissory note, bearing interest at the rate of 6 per cent. per annum, signed by the purchaser and two securities jointly and severally to the satisfaction of the Administrator General.

Those inclined to purchase will attend at the time and place beforementioned, provided with the Securities required by Law.

Forms of Tender may be obtained on application at this Office.

W. F. BRIDGES,
Administrator General.

BRITISH GUIANA.

ADMINISTRATOR GENERAL'S OFFICE.
Georgetown, Demerara, 4th December, 1902.

SEPARATE Tenders will be received at this Office until noon of Monday, the 22nd December, 1902, for the purchase of the following as belonging to the Estate of Alfred D'Andrade an Insolvent:—

Firstly. 29 Claims, each 1,500 × 800 feet of Crown Land, Putareng, Mazaruni, held under Claim Licences Nos. 4,470 to 4,498.

Secondly. 3 Claim Licences, Nos. 3,145 to 3,147 Diamond Creek, Putareng, Mazaruni.

Thirdly. 4 Claim Licences, Nos. 4,917 to 4,920, Surinaama hills and flats, Mazaruni.

Fourthly. 8 Claim Licences, Nos. 5,080 to 5,087, Putareng, Mazaruni.

Persons tendering are requested to insert the above description of the property in their tenders, and to name a fixed sum as their maximum offer.

Acceptance of the highest or any tender not guaranteed.

Terms of Sale: Movables, $100 and under, Cash; above that sum, at a Credit of 3 Months on an approved Promissory Note, bearing interest at the rate of 6 per cent. per annum, signed by the Purchaser and two Securities jointly and severally to the satisfaction of the Administrator-General.

Those inclined to purchase will attend at the time and place beforementioned, provided with the Securities required by Law.

All persons laying claim to any of the above property may apply to the Court in the prescribed manner.

Forms of Tender may be obtained on application at this Office.

W. F. BRIDGES,
Administrator General,
Official Receiver.

Lands and Mines Notices

Under Crown Lands Regulations

DEPARTMENT OF LANDS AND MINES,

GEORGETOWN, DEMERARA,
[1.] 20th December, 1902.

NOTICE is hereby given, for general information, that the following applications for the undermentioned tracts of Crown Land made under the Crown Lands Regulations, 1898, have been addressed to His Excellency the Governor, viz.:—

GRANTS—PART IV.

BY CHARLES WOODROFFE.

25 acres, Left Bank, Berbice River, being portion of a grant formerly held by Sookerchund.

BY ALFRED LAURIE.

25 acres, Left Bank, Berbice River, being portion of a tract formerly held by Seeteram.

BY RUTTON, M., 31,306, ex "Avoca," 1886.

25 acres, Left Bank, Berbice River, being portion of a tract formerly held by Ramsaroop.

BY MANGHOO, M., 49,993, ex "Foyle," 1887.

25 acres, Left Bank, Berbice River, being portion of a tract formerly held by Ramsaroop.

BY SUBADAN, M., 50,174, ex "Allanshaw," 1891.

25 acres, Left Bank, Berbice River, being portion of a tract formerly held by Ramsaroop.

BY M. L. EZEKIEL.

25 acres, Left Bank, Berbice River, being portion of a tract formerly held by Seeteram.

BY HURKHOO, M., 36,031 ex "Foyle," 1887.

25 acres, Left Bank, Berbice River, portion of a grant formerly held by Ramsaroop.

BY KHOYROO, M., 274, ex "Lightning," 1879.

25 acres, Right Bank, Barima River, next below a grant held by Mack-sy-Hung.

BY HENRY BENJAMIN.

25 acres, Right Bank, Canje Creek, from the grant applied for by N. Burrowes, going upwards.

BY NORMAN BURROWES.

25 acres Right Bank, Canje Creek, commencing from the upper paal of a grant held by James Batson, tract going upwards.

BY PETER ELLIS.

25 acres, Left Bank, Canje Creek, from the lower paal of a grant applied for by James Edgelow, downwards.

BY MEAJAN, M., 5,537, ex "Dinapore," 1874.

25 acres, Right Bank, Canje Creek, opposite Potoco Creek.

BY F. A. BENJAMIN.

25 acres, Right Bank, Canje Creek, from the upper paal of a grant held by Emiel Theobald, upwards.

BY ELLAHI, M., 68,240, ex "Sheila," 1894.

25 acres, Left Bank, Corentyne River, next to a tract applied for by Duerka.

BY ALLADIN, M., 111, ex "North," 1873.

25 acres, Left Bank, Abary Creek, immediately above a tract of 25 acres surveyed for Bissoon.

BY MARGARET BROWN.

25 acres, Right Bank, Pomeroon River, being portion of a licence of occupancy formerly held by F. Peeres.

BY ISAAC GARRAWAY.

25 acres, Right Bank, Pomeroon River, next above a grant held by C. E. Piper.

HOMESTEAD GRANTS.

BY ALEXANDER SCOTT

5 acres, on Right Bank, Pomeroon River, next above a tract applied for by Mary Scott.

BY RATANA, M., 43,471, ex "Rinne," 1884.

5 acres, Left Bank, Pomeroon River, next above a Homestead applied for by Peter James.

PERMISSIONS TO OCCUPY UNDER REGULATION 72.

BY A. F. CABRAL.

To cut scattered trees on a tract lying on the South West of a tract now held by A. F. Cabral as a wood cutting tract under licence 2,735 and bounded as follows on the North West by a line starting from a paal on the Mabiri creek, at the Northern extremity of a line of 289 roods forming the south western boundary of the present licence and extending 400 roods south west, and on the south east by a line starting from a paal at the South Eastern extremity of said line of 289 roods, and extending 400 roods south west, and on the south west by a line joining the south western extremities of the South Eastern and north western boundaries.

BY A. D. COUCHMAN.

To cut scattered trees in the rear of his wood cutting grant held under licence 971, Kusakabra creek, Demerara River.

BY J. J. MATTHEWS.

To occupy as a depôt 5 acres of Crown land at Palmers point, Mazaruni river.

All persons having any right, title, interest or claim in and to any of the abovementioned tracts of Crown Land, and who may have just grounds to oppose the granting or licensing thereof, are hereby requested to do so in due form at the Office of the Department of Lands and Mines, at the Victoria Law Courts, in the City of Georgetown, at any time during office hours, on any day within fourteen days from the date of this advertisement, setting forth his, her, or their reasons of opposition in writing duly signed.

FRANK FOWLER,
Acting Commissioner of Lands & Mines.

DEPARTMENT OF LANDS AND MINES.

GEORGETOWN, DEMERARA,
[2.] 13th December, 1902.

NOTICE is hereby given for general information, that the following applications for the undermentioned tracts of Crown Land made under the Crown Lands Regulations, 1898, have been addressed to His Excellency the Governor, viz.:—

LICENCE TO COLLECT BALLATA — PART VII.

BY R. J. WREFORD.

Left Bank, Demerara River, from Koeliseraboe Creek to Oeracoya Creek.

Digitized by Google

PERMISSIONS UNDER REGULATION 72.

BY T. T. ADAMS.

To occupy a strip of Crown Land lying between the Grants held by T. T. Adams and H. T. Naughton, situate on the Left Bank of the Pomeroon River.

BY A. DE FREITAS.

To occupy a strip of Crown Land lying between the Grants held by A. D'Agrella and a tract of 100 acres licensed to A. de Freitas, situate on the Left Bank, Pomeroon River.

BY A. JOAQUIN.

To occupy a strip of Crown Land lying between the Licences of Occupancy held by J. S. Duncan and Stephen Johnson, situate on the Right Bank, Pomeroon River.

All persons having any right, title, interest, or claim in and to any of the abovementioned tracts of Crown land, and who may have just grounds to oppose the licensing and the granting thereof, are hereby requested to do so in due form at the Office of the Department of Lands and Mines, at the Victoria Law Courts, in the city of Georgetown, at any time during office hours, on any day within fourteen days from the date of this advertisement, setting forth his, her or their reasons of opposition in writing, daly signed.

FRANK FOWLER,
Acting Commissioner of Lands & Mines.

NOTICES.

WHEREAS in consequence of certain applications having been addressed to His Excellency the Governor for permission to occupy for ballata collecting purposes a tract of Crown Land situate on the Left Bank of the Demerara River from the Koeliseraboe Creek to the Yarani Creek, the Governor has been pleased to direct that the privilege of occupying the said tract under a Licence of Occupancy be exposed to public competition at auction, in accordance with Section 10 (1) of the Crown Lands and Government Land Department Ordinances, Amendment Ordinance, 1898.

I do hereby give notice that in accordance with the provisions of the said enactment, I, or some person authorized by me, will, at 12 o'clock, noon, on Monday the 5th day of January, 1903, at the office of the Department of Lands and Mines, Georgetown, expose to public competition, at auction, the privilege of occupying the tract of Crown Land above described.

FRANK FOWLER,
Acting Commissioner of Lands & Mines.

NOTICE is hereby given, for general information that in consequence of the failure of the applicant to comply with the requirements of Clause 8 (1) of the Crown Land Regulations, 1898, the following application is deemed to have been withdrawn and has been cancelled in accordance with the provisions of the said clause.

It is now open to any person to apply for the land referred to therein.

Applicant.	Tract applied for.
Alexander Wohlfahrd.	5 acres on the Left Bank, Essequibo River, next below a tract held by Peter Jacks.

FRANK FOWLER,
Acting Commissioner of Lands & Mines.

DEPARTMENT OF LANDS AND MINES,

GEORGETOWN, DEMERARA,
6th December, 1902.

NOTICE is hereby given for general information, that the following application for the undermentioned tracts of Crown Land made under the Crown Lands Regulations, 1898, have been addressed to His Excellency the Governor, viz.:

GRANTS—PART IV.

BY T. R. GEORGE.

25 acres, Left Bank, Corentyne River, about 275 roods above Tiger Creek.

BY FELIX GEORGE.

25 acres, Right Bank, Koejarow Creek, Right Bank, Essequebo River.

BY J. BLANCHE.

25 acres, Left Bank, Pomeroon River, next to and below a tract of 25 acres applied for by B. Adolphus.

BY C. GITTENS.

25 acres, Right Bank, Canje Creek, opposite to a Grant held by Cecelia Anderson at Cabojary Creek.

BY JHARI, M., 45,208, "RHONE," 1890.

25 acres, Left Bank, Berbice River, being portion of a tract formerly held by Tsoi Woo and above a Grant applied for by Beekhary.

BY PANCHU, M., 20,062, "ALLANSHAW," 1891.

Left Bank, Berbice River, being portion of a tract formerly held by Jhugroo, commencing from the lower paal of a Grant held by Ramputty.

BY GUYJU, M., 826, "CASUAL," 1892.

25 acres, Left Bank, Berbice River, being portion of a tract formerly held by Tsoi Woo and above a Grant applied for by Jhari.

BY JAMARAIN, M., 74,340, "LENA," 1896.

Left Bank, Berbice River, being portion of a tract formerly held by Jhugroo, commencing from the lower paal of a Grant held by Ramputty.

BY JANALLY, M., 224, "SUFFOLK," 1879.

Left Bank, Berbice River, being portion of a Grant formerly held by Seeteram, commencing about 25 roods from the lower paal of Grant held by Jurakhan.

BY BEEKHARI, M., 41,064, "ALLANSHAW," 1889.

Left Bank, Berbice River, being portion of a tract formerly held by Tsoi Woo and above a Grant applied for by Ghoorbin.

BY GHOORBIN, M., 35,493, "BRUCE," 1857.

25 acres, Left Bank, Berbice River, being portion of a tract formerly held by Tsoi Woo and above a Grant formerly held by Ramdower.

BY JOYNARAIN, M., 65,413, "LENA," 1894.

25 acres, Left Bank, Berbice River, being portion of a tract formerly held by Sookerchund and next to a Grant held by Behary Singh.

BY HOSAEINY, M., 65, "CLIVE," 1871.

25 acres, Left Bank, Berbice River, being portion of a tract formerly held by Sookerchund.

BY MATBAISING, M., 66,664, "JURA," 1894

25 acres, Left Bank, Berbice River, being portion of a tract formerly held by Sookerchund.

BY GOPAUL, M., 56,569, "MAIN," 1892.

25 acres, Left Bank, Berbice River, being portion of a tract formerly held by Seeteram.

BY SANTOKHI, M., 35,788, "BRUCE," 1887.

25 acres, Left Bank, Berbice River, being portion of a tract formerly held by Ramdower.

BY GOPAUL, M., 61, "MERRIE ENGLAND," 1860.

25 acres, Left Bank, Berbice River, being portion of a tract formerly held by Ramdower.

BY H. C. TUCKER.

25 acres, Right Bank, Canje Creek, commencing from the lower paal of a Grant held by Cæsar Tucker, coming downwards.

BY E. SEON, JNR.

5 acres, Right Bank, Demerara River at Old Siribani, above A. Seon's Homestead Grant at Wanama. (Homestead.)

LICENCES TO COLLECT BALATA—PART VII.

BY GARNETT & CO.

Left Bank, Demerara River, from the Yarani Creek, to a Creek at Nerwa Saw Mill.

Left Bank, Demerara River, from a Creek at the Nerwa Saw Mill to the Arobeya Creek.

BY E. FARNUM.

Left Bank, Waini River, between the Imoti Creek and the Waini River. Renewal of Licence 3,138.

PERMISSIONS TO OCCUPY UNDER REGULATION 72.

BY G. G. PATOIR.

To cut scattered trees on the Left Bank, Tupira Creek, Right Bank, Demerara River.

BY E. FIEDTKOW.

To cut scattered trees in the Hareraboe Creek, Manabadeen Creek, Demerara River.

BY J. J. NIEUWERKERK.

To cut scattered trees on the Left Bank, Koosakabra Creek, Demerara River.

BY THE PROPRIETORS OF GOLDEN GROVE.

To graze their cattle on the Crown Savannahs in the rear of Pln. Golden Grove.

PERMISSION TO OCCUPY CROWN LAND FOR DEPOT.

BY JAMES GILES.

To occupy a tract of Crown Land, not exceeding 5 acres, as a depôt in connection with his Wood-cutting Grant held under Licence No. 2,598, the tract is situate on the Right Bank, Demerara

Digitized by Google

River, about ½ mile from the lower paal of Woodcutting Grant No. 2,598.

PERMISSION TO MAKE A TIMBER PATH.

BY JAMES GILES.

To make a timber path extending from the lower paal of a Grant held by him under Licence No. 2,598 to a point about 200 feet above the Depôt applied for by him.

All persons having any right, title, interest, or claim in and to any of the abovementioned tracts of Crown Land, and who may have just grounds to oppose the granting or licensing thereof, are hereby requested to do so in due form at the Office of the Department of Lands and Mines, at the Victoria Law Courts, in the city of Georgetown, at any time during Office hours, on any day within fourteen days from the date of this advertisement, setting forth his, her, or their reasons of opposition in writing, duly signed.

FRANK FOWLER,
Acting Commissioner of Lands & Mines.

NOTICE.

NOTICE is hereby given, for general information, that, in consequence of non-compliance with the conditions thereto attached, the undermentioned Grants have determined, under section 18 of Ordinance 11 of 1887, and the land held thereunder reverts to the Crown.

No.	Date.	Name.	Locality of Tract.
1004	25.9.94	Heirs of Hermun, M., 199. "Trevelyan," 1872	34 acres on the eastern side of Hog Island, Essequebo River, commencing 5 roods from the south side line of a tract surveyed for David Trotz.
2160	3.11.99	P. Lind.	10 acres of Crown Land on the Left Bank, Essequebo River, below a tract of 10 acres surveyed for L. C. Callaghan. (Homestead.)

FRANK FOWLER,
Acting Commissioner of Lands & Mines.

I, THE undersigned, do hereby give notice that I, or someone duly authorized by me in writing, will sell at Marlborough, Pomeroon River, on Thursday, the 18th of December, 1902, at 12 o'clock, noon, the following :—

(i.) The growing provisions on a strip of Crown land lying between two grants by purchase held by A. D'Agrella, on the Left Bank of the Pomeroon River, surrendered by A. Rodrigues in terms of section 23 of the Crown Lands Ordinance, No. 11 of 1887.

(ii.) The growing provisions on a strip of Crown land lying between two grants by purchase held by J. Peerish, on the Left Bank of the Pomeroon River, surrendered by J. Peerish in terms of section 23 of the Crown Lands Ordinance, No. 11 of 1887.

(iii). The growing provisions on a piece of Crown land, 3 roods in length and ½ a rood in width, just outside the left boundary line of a License of Occupancy on the Left Bank of the Ackawinnie Creek, Left Bank, Pomeroon River, held by F. F. Pierre, surrendered by F. F. Pierre in terms of section 23 of the Crown Lands Ordinance, No. 11 of 1887.

(iv). The growing provisions on a piece of Crown land, about 50 roods in length and about ½ a rood in width, just outside the right boundary line of a grant by purchase held by J. J. Da Silva, on the Left Bank of the Ackawinnie Creek, Left Bank of the Pomeroon River, surrendered by J. J. Da Silva in terms of section 23 of the Crown Lands Ordinance, No. 11 of 1887.

Terms of Sale.—Cash, with 2 per cent. auction dues.

The purchasers of the abovementioned growing provisions will be required to take out a permission under clause 72 of the Crown Lands Regulations, 1898, to occupy the aforesaid strips and pieces of Crown land for the period necessary to reap the said crops. The fees for every such permission are $4 00 per each strip and piece of Crown land.

FRANK FOWLER,
Acting Commissioner of Lands and Mines.
Department of Lands and Mines,
6th December, 1902.

Under the Mining Regulations.

DEPARTMENT OF LANDS & MINES,
GEORGETOWN, DEMERARA.
[1.] 20th December, 1902.

IN accordance with Clause 25 of the Amended Mining Regulations, 1899, Notice is hereby given that the following applications for Claim Licences have been lodged with the Commissioner at the Office of the Department of Lands and Mines.

FRANK FOWLER,
Acting Commissioner of Lands and Mines.

DISTRICT NO. 2.

BY J. SEARS, S. ABRAMS & D. MCBETH.

500 x 200 feet of Crown land, Faith, St. Mary Landing, Konawarak.
Distance of claim to river or creek landing—3 miles.
Nearest claim holder—T. B. Springer.

BY JAMES WILLIAM BROWN.

1,500 x 800 feet of Crown land, Septimus, Warraputta, Brown's Landing, Essequebo.
Distance of claim to river or creek landing—5 miles.
Nearest claim holder—DeCamp & Vaughan.

BY JAMES WILLIAM BROWNE.

1,500 x 800 feet of Crown land, Consideration, Brown's Landing, Warraputta, Essequeqo.
Distance of claim to river or creek landing—5 miles.
Nearest claim holder—Nil.

BY P. D. VAUGHAN & DANIEL DECAMP.

1,500 x 800 feet of Crown land, Consideration, Brown's Landing, Warraputta, Essequebo.
Distance of claim to river or creek landing—5 miles.
Nearest claim holder—J. W. Brown.
1,500 x 800 feet of Crown land, Septimus, Brown's Landing, Warraputta, Essequebo.
Distance of claim to river or creek landing—5 miles.
Nearest claim holder—J. W. Brown.

BY EDWARD EMANUEL MCCALMAN.

1,500 x 500 feet of Crown land, Sophia, Mowassie, Essequebo.
Distance of claim to river or creek landing—2 miles.
Nearest claim holder—M. DeSilva.

DISTRICT NO. 3.

BY ALFRED ALEXANDER.

1,500 x 500 feet of Crown land, Rock, Trial, Purnni.
Distance of claim to river or creek landing—3½ miles.
Nearest claim holder—Charles & Phillips.

BY M. & G. ALEXANDER.

1,500 x 800 feet of Crown land, In Time, Mara Mara, Puruni.
Distance of claim to river or creek landing—½ mile.
Nearest claim holder—E. Higgins.

BY NATHANIEL HEROD.

1,500 x 500 feet of Crown land, Faith, Puruni.
Distance of claim to river or creek landing—1 mile.
Nearest claim holder—D. A. Peters.

BY J. LASHLEY & DAVID WHITE.

1,500 x 500 feet of Crown land, Hopeful, Puruni.
Distance of claim to river or creek landing—2 miles.
Nearest claim holder—W. O'Brien.

BY J. SCOTT & SAMUEL MARS.

1,500 x 500 feet of Crown land, Charity, Puruni.
Distance of claim to river or creek landing—12 miles.
Nearest claim holder—R. Reid.

BY W. A. ROACH.

1,500 x 800 feet of Crown land, Dieu Merci, Puruni.
Distance of claim to river or creek landing—8 miles.
Nearest claim holder—W. Anderson.

BY RICHARD SCHULTZ.

1,500 x 800 feet of Crown land, Irene, Mara Mara, Puruni.
Distance of claim to river or creek landing—1 mile.
Nearest claim holder—E. Higgins, Snr.

DISTRICT NO. 4.

BY S. DEFLORIMONT.

1,500 x 800 feet of Crown land, Mary, St. John's Landing, Cuyuni.
Distance of claim to river or creek landing—8 miles.
Nearest claim holder—H. Powers.

BY E. D. C. HORSHAM & J. HALVERSON.

1,500 x 800 feet of Crown land, between Bara Bara & Saxacarti Creeks, Essequebo.
Distance of claim to river or creek landing—At Landing.
Nearest claim holder—Nil.

BY E. SMALL & C. WOODING.

1,500 x 800 feet of Crown land, White, Quartzstone, Cuyuni.
Distance of claim to river or creek landing—15 miles.
Nearest claim holder—M. Burgham.

Digitized by Google

DISTRICT NO. 5.

BY FRANCIS BISHOP.

1,500 x 800 feet of Crown land, Miriam, Perseverance, Barima.
Distance of claim to river or creek landing—4½ miles.
Nearest claim holder—Benjamin & Thomas.

BY JOHN EDWARD WOOD.

1,500 x 800 feet of Crown land, Arakaka, Barima.
Distance of claim to river or creek landing—½ mile.
Nearest claim holder—J. Campbell.
1,500 x 800 feet of Crown land, Arakaka, Barima.
Distance of claim to river or creek landing—½ mile.
Nearest claim holder—J. Campbell.

BY W. J. SMYTH & A. JACKSON.

1,500 x 800 feet of Crown land, Stone, Barama.
Distance of claim to river or creek landing—10 miles.
Nearest claim holder—Jackson & Benjamin.

BY E. FARNUM & W. J. SMYTH.

1,500 x 800 feet of Crown land, Kiacoorie, Takatu, Barama.
Distance of claim to river or creek landing—12 miles.
Nearest claim holder—Farnum & Smyth.

BY W. J. SMYTH & A. JACKSON.

1,500 x 800 feet of Crown land, Nugget, Barama.
Distance of claim to river or creek landing—9 miles.
Nearest claim holder—Smyth & Jackson.

BY JAS. STEPHEN.

1,500 x 800 feet of Crown land, Trial, Hope, Barama.
Distance of claim to river or creek landing—7 miles.
Nearest claim holder—Bishop & Stephen.

[1.] 20th December, 1902.

NOTICE is hereby given, in accordance with Section 10 of the Amended Mining Regulations, 1899, Amendment Regulations, 1901, that the undermentioned Claims for which the Claim Licence Fees have not been paid, are declared abandoned, and the land included therein has become open to location by any person.

FRANK FOWLER,
Acting Commissioner of Lands and Mines.

DISTRICT NO. 2.

BY D. D. HUBBARD.

1,500 x 500 feet of Crown land, Trilian Hill, Minnie-ha-ha, Konawaruk.
Distance of claim to river or creek landing—18½ miles.
Nearest claim holder—J. P. Vieira & T. Grant.

DISTRICT NO. 3.

BY H. O. JAMES & M. ROBERTS.

1,500 x 500 feet of Crown land, Watersnake, Puriari, Puruni.
Distance of claim to river or creek landing—20 miles.
Nearest claim holder—Butts & Albert.

DISTRICT NO. 5.

BY JAMES STEPHEN.

1,500 x 800 feet of Crown land, Trial, Barama.
Distance of claim to river or creek landing—5 miles.
Nearest claim holder—Bishop & Stephen.

[1.] 20th December, 1902.

IN accordance with Clause 10 of the Precious Stones Regulations, 1902.

Notice is hereby given that the following applications for Precious Stones Claim Licences have been lodged with the Commissioner at the Office of the Department of Lands and Mines.

FRANK FOWLER,
Acting Commissioner of Lands & Mines.

DISTRICT NO. 3.

BY SWAIN, GOMES, FARNUM & CENDRECOURT.

Within the area covered by them under Claim Licences Nos. 2,797 and 3,410 to 3,413, inclusive.

[1.] 15th December, 1902.

IN accordance with Clause 37 (2) of the Amended Mining Regulations, 1899:

Notice is hereby given that the following Notices of intended Transfer of right, title, and interest in and to the undermentioned Claim Licences have been received by the Commissioner of Lands and Mines:—

DISTRICT NO. 5.

BY PETER DANIEL TO JAMES SARGENT.

All interest in Claim Licence No. 4,239, Massawini Landing, Barama.

BY JACOB HENRY DEJONGE TO JAMES WINTER, Est. of J. H. LEE, JOS. I. CHAPMAN, D. M. HUTSON, B. E. GREAVES, Est. J. R. MCLEOD and CARL WEITING.

All interest in Grant No. 16, Arawattabaru, Barima.

All persons who may have any right, title, interest or claim in and to the abovementioned Claim Licences, and who may have just grounds to oppose the transfer thereof, are hereby required to do so in due form at the Office of the Department of Lands and Mines, in the City of Georgetown, within the time specified by the Regulations, setting forth his, her, or their, reasons of opposition in writing, duly signed.

FRANK FOWLER,
Acting Commissioner of Lands and Mines.

DEPARTMENT OF LANDS & MINES,
GEORGETOWN, DEMERARA,
[2.] 13th December, 1902.

IN accordance with Clause 25 of the Amended Mining Regulations, 1899, Notice is hereby given that the following applications for Claim Licences have been lodged with the Commissioner at the Office of the Department of Lands and Mines.

FRANK FOWLER,
Acting Commissioner of Lands and Mines.

DISTRICT NO. 2.

BY M. P. COMACHO.

1,500 x 800 feet of Crown land, Red, Appaparu, Demerara.
Distance of claim to river or creek landing—7 miles.
Nearest claim holder—H. B. Alstrom.

BY JOHN MANSWELL.

1,000 x 500 feet of Crown land, Bird Cage, Minnie-ha-ha, Konawaruk.
Distance of claim to river or creek landing—15 miles.
Nearest claim holder—S. N. Glasgow.

BY NATHNMIEL WAITH.

1,500 x 800 feet of Crown land, You, Sprostons Landing, Mowassie, Essequebo.
Distance of claim to river or creek landing—8 miles.
Nearest claim holder—Sobers & Archer.

BY GEORGE YOUNG.

1,500 x 800 feet of Crown land, Try me, Minnie-ha-ha, Konawaruk.
Distance of claim to river or creek landing—18 miles.
Nearest claim holder—Garnett & Co.

DISTRICT NO. 3.

BY A. CUMMINGS.

1,500 x 800 feet of Crown land, Chestnut, Chinese, Jackass Landing, Puruni.
Distance of claim to river or creek landing—6 miles.
Nearest claim holder—J. A. Croker.

BY C. C. JOHNSON.

1,500 x 800 feet of Crown land, Bush Hog, Mara-Mara, Puruni.
Distance of claim to river or creek landing—4 miles.
Nearest claim holder—O'Brien & Taylor.

BY GEORGE THOMAS.

1,500 x 800 feet of Crown land, Hope, Jackass Landing, Puruni.
Distance of claim to river or creek landing—1 mile.
Nearest claim holder—A. C. Rodrigues.

DISTRICT NO. 4.

BY EMANUEL GRIFFITH.

1,500 x 800 feet of Crown land, Mary, White, Cuyuni.
Distance of claim to river or creek landing—10 miles.
Nearest claim holder—T. A. Small.

BY A. JAMES & P. HARLEQUIN.

1,500 x 800 feet of Crown land, Three Friends, White, Quartzstone, Cuyuni.
Distance of claim to river or creek landing—12 miles.
Nearest claim holder—A. Bobb.

DISTRICT NO. 5.

BY J. M SAUNDERS.

1,500 x 800 feet of Crown land, Mevoduck, Balladan, White Rose, Barima.
Distance of claim to river or creek landing—1½ miles.
Nearest claim holder—J. P. Elligor.

BY J. D. WEBSTER.

1,500 x 800 feet of Crown land, Black Rock, Powder, Cuyuni.

Digitized by Google

Distance of claim to river or creek landing—24 miless.
Nearest claim holder—J. D. Webster.
1,500 x 800 feet of Crown land, Powder, No. 2 Cuyuni.
Distance of claim to river or creek landing—24 miles.
Nearest claim holder—J. D. Webster.

[2.] 13th December, 1902.

NOTICE is hereby given, in accordance with Section 10 of the Amended Mining Regulations, 1899. Amendment Regulations, 1901, that the undermentioned Claims for which the Claim Licence Fees have not been paid, are declared abandoned, and the land included th rein has become open to location by any person.

FRANK FOWLER,
Acting Commissioner of Lands and Mines.

DISTRICT NO, 4.

BY JAMES BERRIDGE.

1,500 x 800 feet of Crown land, Charity, Oko, Cuyuni.
Distance of claim to river or creek landing—24 miles.
Nearest claim holder—J. W. Archer.

BY A. PILGRIM, C. HAMILTON & T. YOUNG.

1,500 x 800 feet of Crown land, False, White, Groete Creek, Essequebo.
Distance of claim to river or creek landing—5 miles.
Nearet claim holder—Jno. Haynes.

BY A. PILGRIM, C. HAMILTON & T. YOUNG.

1,500 x 800 feet of Crown land, Adventure, White, Groete, Essequebo.
Distance of claim to river or creek landing—5 miles.
Nearest claim holder—Jno. Haynes.

[2.] 13th December, 1902.

IN accordance with Clause 37 (2) of the Amended Mining Regulations, 1899:

Notice is hereby given that the following notice of intended Transfer of right, title, and interest in and to the undermentioned Claim Licence has been received by the Commissioner of Lands and Mines:—

DISTRICT NO. 5.

BY ISAAC A. DEVINE TO JOSEPH HOLDER.

½ of his right, title, interest in Claim Licence 5,945, Enchanting, Manikuru, Barima.

All persons who may have any right, title, interest or claim in and to the abovementioned Claim Licence, and who may have just grounds to oppose the transfer thereof, are hereby requested to do so in due form at the Office of the Department of Lands and Mines, in the City of Georgetown, within the time specified by the Regulations, setting forth his, her, or their, reasons of opposition in writing, duly signed.

FRANK FOWLER,
Acting Commissioner of Lands & Mines.

[2.] 13th December, 1902.

NOTICE is hereby given, for general information, that the undermentioned Claim has been abandoned, that the notice, of such abandonment required by Clause 19 (1) of the Amended Mining Regulations, 1899, has been duly received in this Office and that the land on which such claim was located has, therefore, become open to location by any person.

FRANK FOWLER,
Acting Commisioner of Lands & Mines.

DISTRICT NO. 5

BY SAMUEL O. WALDRON.

Claim Licence No. 6,097.
1,500 x 800 feet of Crown land, Waterloo, White, Barama.
Distance of claim to river or creek landing—5 miles.
Nearest claim holder—Farnum & Smyth.

[2.] 13th December, 1902.

IN accordance with Clause 10 of the Precious Stones Regulations, 1902.

Notice is hereby given that the following applications for Precious Stones Claim Licences have been lodged with the Commissioner at the Office of the Department of Lands and Mines.

FRANK FOWLER,
Acting Commissioner of Lands and Mines.

DISTRICT NO 3.

BY THE DEMERARA DIAMOND COY.

A tract of 1001.5 acres of Crown land, Turtle, Mazaruni.
Distance of claim to river or creek landing—7 miles.
Nearest claim holder—Armeny & Fogel.

BY H. E. WHITE.

A tract of 275 acres of Crown land, Enachu Creek, Mazaruni River.

DEPARTMENT OF LANDS & MINES.

GEORGETOWN DEMERARA.

[3.] 6th December, 1902.

IN accordance with Clause 25 of the Amended Mining Regulations, 1899, Notice is hereby given that the following applications for Claim Licences have been lodged with the Commissioner at the Office of the Department of Lands and Mines.

FRANK FOWLER,
Acting Commissioner of Lands and Mines.

DISTRICT NO. 2.

BY HO-A-SHOO.

1,500 x 800 feet of Crown land, Mahdia, Potaro.
Distance of claim to river or creek landing— 15 miles.
Nearest claim holder—Ho-a-Shoo.
1,500 x 800 feet of Crown land, Shop Hill, Madia, Potaro.
Distance of claim to river or creek landing—15 miles.
Nearest claim holder—Ho-a-Shoo.
1,500 x 800 feet of Crown land, Shop Hill, Madia, Potaro.
Distance of claim to river or creek landing—15 miles.
Nearest claim holder—Ho-a-Shoo.

DISTRICT NO. 3.

BY J. V. FERREIRA & J. A. BARROW.

1,500 x 800 feet of Crown land, Goodfaith, Kaburi, Mazaruni.
Distance of claim to river or creek landing—4 miles.
Nearest claim holder—F. Walcott.
1,500 x 800 feet of Crown land, Trial, Kaburi, Mazaruni.
Distance of claim to river or creek landing—8 miles.
Nearest claim holder—F. Walcott.

BY J. LONDON & S. WILLS.

1,500 x 800 feet of Crown land, Unity, Ohio, Kaburi, Mazaruni.
Distance of claim to river or creek landing—12 miles.
Nearest claim holder—S. Wills.
1,500 x 800 feet of Crown land, Prosperity, Ohio, Kaburi, Mazaruni.
Distance of claim to river or creek landing—12 miles.
Nearest claim holder—S. Wills.
1,500 x 800 feet of Crown land, Gold Bead, Ohio, Kaburi, Mazaruni.
Distance of claim to river or creek landing—12 miles.
Nearest claim holder—Simon Wills.

DISTRICT NO. 4.

BY JAMES BELGRAVE.

1,000 x 500 feet of Crown land, Patient, Aramu, Cuyuni.
Distance of claim to river or creek landing—20 miles.
Nearest claim holder—Geo. Mason.

BY A. CAMMINGS & J. CLARKE.

1,500 x 800 feet of Crown land, Dispute, Aramu, Cuyuni.
Distance of claim to river or creek landing—12 miles.
Nearest claim holder—Fortune & Canju.

BY THOMAS BENJAMIN DAVID.

1,500 x 800 feet of Crown land, Komako, Tiger Island, Cuyuni.
Distance of claim to river or creek landing—¼ mile.
Nearest claim holder—P. King.

BY JANE HOLDER.

1,500 x 500 feet of Crown land, Intime, Aramu, Cuyuni.
Distance of claim to river or creek landing—2 miles.
Nearest claim holder—Smith & Blackman.

DISTRICT NO. 5.

BY R. GREENE & P. A. CARRINGTON.

1,500 x 800 feet of Crown land, Dash Valley, Powie-Paru, Barima.

Digitized by Google

Distance of claim to river or creek landing—7½ miles.
Nearest claim holder—Old Pioneer Syndicate.

BY J. GILL.

1,500 x 500 feet of Crown land, May, Barima.
Distance of claim to river or creek landing—5 miles.
Nearest claim holder—J. Dunbar.

BY C. J. YEARWOOD.

1,500 x 800 feet of Crown land, Baboon, Powie-Paru, Barima.
Distance of claim to river or creek landing—5 miles.
Nearest claim holder—Nil.

BY S. BOURNE & W. REID.

1,500 x 800 feet of Crown land, No Friend, Masawini, Barama.
Distance of claim to river or creek landing—9 miles.
Nearest claim holder—P. Washington.

BY E. FARNUM & W. J. SMYTH.

1,500 x 800 feet of Crown land, Waterloo, White, Barama.
Distance of claim to river or creek landing—4 miles.
Nearest claim holder—Farnum & Smyth.
840 x 480 feet of Crown land, Haima, Barama.
Distance of claim to river or creek landing—10 miles.
Nearest claim holder—W. Corbin.

BY W. H. GORING.

1,500 x 800 feet of Crown land, Sand, Ianna, Barama.
Distance of claim to river or creek landing—4½ miles.
Nearest claim holder—H. M. Reid.
1,500 x 800 feet of Crown land, Sand, Ianna, Barama.
Distance of claim to river or creek landing—4½ miles.
Nearest claim holder—H. M. Reid.
1,500 x 500 feet of Crown land, Tassawini, Hoorie, Barama.
Distance of claim to river or creek landing—3 miles.
Nearest claim holder—J. Humphry.
1,500 x 500 feet of Crown land, Electric Eel Hoorie, Barama.
Distance of claim to river or creek landing—5 miles.
Nearest claim holder—W. H. Goring.
1,500 x 500 feet of Crown land, Electric Eel, Hoorie, Barama.
Distance of claim to river or creek landing—5 miles.
Nearest claim holder—W. H. Goring.

BY SMITH JAMES.

1,500 x 500 feet of Crown land, Santalina, Whamatta, Barama.
Distance of claim to river or creek landing—17 miles.
Nearest claim holder—H. Thorpe.

[3.] 6th December, 1902.

NOTICE is hereby given, in accordance with Section 10 of the Amended Mining Regulations, 1899, Amendment Regulations, 1901, that the undermentioned Claim for which the Claim Licence Fee has not been paid, is declared abandoned, and the land included therein has become open to location by any person

FRANK FOWLER,
Acting Commissioner of Lands and Mines.

DISTRICT NO. 2.

BY W. NICHOLAS & R. A. HUNTE.

1,500 x 500 feet of Crown land, Konawak, Potaro.
Distance of claim to river or creek landing—4 miles.
Nearest claim holder—Jos. Croney.

[3.] 6th December, 1902.

IN accordance with Clause 37 (2) of the Amended Mining Regulations, 1899:

Notice is hereby given that the following Notices of intended Transfer of right, title, and interest in and to the undermentioned Claim Licences have been received by the Commissioner of Lands and Mines:—

BY I. D. FRANCE TO A. M. WHITE.

All interest in Claim Licences No.s 5,834 to 5,858 both inclusive, Mazaruni.

DISTRICT NO. 4.

BY B. CAMBRIDGE TO E. R. FORSHAW.

All interest in Claim Licence No. 4,827, Strong Hope, Aramu, Cuyuni.

All persons having any right, title, interest, or claim in and to the abovementioned Claim Licences and who may have just grounds to oppose the transfer thereof, are hereby required to do so in due form at the office of the Department of Lands and Mines, in the City of Georgetown, within the time specified by the Regulations, setting forth, his, her or their reasons of opposition in writing, duly signed.

FRANK FOWLER,
Actg. Commissioner of Lands and Mines.

Customs' Notice.

THE Colonial Bonded Warehouse, Georgetown, will be closed for the purpose of stock-taking, on Friday and Saturday, 2nd and 3rd January, 1903.

D. G. GARRAWAY.
Comptroller of Customs.

Custom House, Georgetown,
26th November, 1902.

Revenue Notice.

ABARY FISCAL DISTRICT.

THE Office of the undersigned will be at Bushy Park, Mahaicony.

ARTHUR H. HILL,
Commissary of Taxation.

Treasury Notice.

TENDERS will be received up to twelve o'clock, noon, on Saturday, the 27th instant, for repairing the Box Koker at "Vauxhall," West Bank, Demerara River.

2. Specifications of the work required to be done can be obtained from the Commissary at his office, "Vreed en-Hoop."

3. Tenderers must submit the names of two sureties, who should signify in writing their consent to stand as such for the due performance of the work.

4. Tenders must be addressed to the Receiver General, Georgetown, and marked on the cover "Tender for repairs to Box Koker at Vauxhall."

5. Neither the lowest nor any Tender need necessarily be accepted.

C. B. HAMILTON,
Receiver General.

Treasury,
Inland Revenue Branch,
17th December, 1902.

Pound Notices.

No. 63 Pound,
15th day of December, 1902.

THERE is impounded at the abovenamed Pound, one cow, of the following description, viz:—colour, dark brown, branded B right leg, short horns. This animal was brought to the pound on Monday, 8th day of December, 1902, at 1.45 o'clock, p.m., by Baboo, with a written authorization from Jane Tyrell, for trespassing on her provision land at No. 54 Village, Corentyne Coast, Berbice. If not claimed within one week from date, it will be publicly sold on Monday, 22nd December, 1902, in accordance with Ordinance No. 1 of the year 1866.

Lce. Sergt-Major, 1010, W. C. HENERY,
Pound Keeper.

Reliance Pound,
15th day of December, 1902.

THERE is impounded at the abovenamed Pound, one Stallion, of the following description, viz.:—no brand or mark, brown. This animal was brought to the Pound, on Tuesday, 9th day of December, 1902, at 9 o'clock, a.m., by Nadir, of Pln. Adelphi, for R. B. Hunter, for trespassing on the lands of Pln. Adelphi. If not claimed within one week from date, it will be publicly sold on Monday, 22nd December, 1902, in accordance with Ordinance No. 1 of the year 1866.

JAS. HENRY, Corpl. 896, Actg. for
Sergt.-Major 663, McKENZIE,
Pound Keeper.

Digitized by Google

LIST showing the number and description of all Strays impounded at the following Pounds in the Colony for the week ending Saturday, 13th December, 1902, in accordance with section 14, Ordinance 1 of 1866.

Name of Pound.	When brought to the Pound.		Name of Party Bringing.	Name of Party Sending.	Place from whence Stray was sent.	Description of Animal.	Brand, Marks, Colour, &c., &c.	Remarks.
	Date.	Hour.						
BERBICE—								
Reliance	9.12.1902	9 a.m.	Suba	P. M. Earle, G.M.O.	Lunatic Asylum	Stallion Donkey	No brand or mark. Brown.	
Albion	10.12.1902	5 p.m.	Kenyon Fingall	Kenyon Fingall	Rose Hall Village	Cow	2 D C right hip, S 21 left hip. Cream.	
No. 63	8.12.1902	1.45 p.m.	Baboo	Jane Tyrell	No. 54 Village	Cow	B right leg. Dark brown.	
Whim	12.12.1902	12.30 p.m.	Ramu	Ramu	Whim	Ram Goat	Nil. Grey.	
Weldaad	11.12.1902	3.30 p.m.	Jangrelia	Edward Fausett	Pln. Phœnix	Ewe Goat	Right ear split. Black.	
do.	11.12.1902	3.30 p.m.	Jangrelia	Edward Fausett	Pln. Phœnix	Ewe Goat	Right ear cut off. Black.	
do.	11.12.1902	3.30 p.m.	Jangrelia	Edward Fausett	Pln. Phœnix	Ewe Goat	Left ear split. Black.	

Digitized by Google

BRITISH GUIANA.—MEDICAL DEPARTMENT.

ABSTRACT OF REPORTS OF PRISON HOSPITALS.

FOR THE WEEK ENDING SATURDAY, 29TH NOVEMBER, 1902.

HOSPITAL AT	Remaining from last week.			Admitted in the week.			Discharged in the week.			Died in the week.			Remaining at the end of the week.			Increase.	Decrease.	Number of Inmates.			Percentage of Sickness.	REMARKS.
	M.	F.	T.	M.	F.	T.	M.	F.	T.	M.	F.	T.	M.	F.	T.	Total.	Total.	M.	F.	T.	Total.	
H. M. P. Settlement ...	12	...	12	4	...	4	4	...	4	...	...	...	12	...	12	...	...	202	...	202	5.9	
Georgetown	9	...	9	6	...	6	5	...	5	...	...	...	10	...	10	1	...	188	23	211	4.7	
New Amsterdam ...	2	...	2	3	...	3	2	...	2	...	...	...	3	...	3	1	...	36	5	41	7.2	
Suddie	3	1	4	4	1	5	6	2	8	...	...	...	1	...	1	...	3	38	2	40	2.5	
Onderneeming ...	3	...	3	8	...	8	6	...	6	...	...	...	5	...	5	...	...	112	...	112	4.4	
Orphan Asylum ...	3	3	6	5	1	6	2	2	4	...	...	...	6	4	10	4	...	58	26	84	11.9	
Total ...	32	4	36	30	2	32	25	4	29	...	...	...	37	4	41	6		634	56	690	5.9	

DAVID PALMER ROSS,
Surgeon General.

Miscellaneous.

GOVERNMENT SAVINGS BANK.

[THIRD PUBLICATION.]

HAVING been informed of the loss of Pass Book No. 181a, Ledger O, belonging to Khedoo, M. 4,041 ex *Susarc*, residing at Pln. Albion, I hereby give notice, pursuant to Ordinance No. 12 of 1889, Section 9, that if no valid opposition be entered by any person within Three Weeks from the date hereof, a new Pass book will be delivered to the abovenamed, on payment of the sum of Twenty-four Cents, and of the cost of this Advertisement.

Receiver General's Office,
Georgetown, November 27th, 1902.

PERCY HEMERY,
Assistant Receiver General.

BRITISH GUIANA.—RETURN FOR THE WEEK ENDING SATURDAY, 22ND NOVEMBER, 1902.

PUBLIC HOSPITALS.

HOSPITAL AT	Remaining from last week.			Admitted in the week.			Discharged recovered in the week.			Discharged for other causes in the week.			Died in the week.			Remaining at the end of the week.			Out-patients treated in the week.		
	M.	F.	T.	M.	F.	T.	M	F.	T.	M.	F.	T.	M.	F.	T.	M.	F.	T.	M.	F.	T.
Georgetown ...	409	224	633	167	88	255	49	16	65	76	45	121	21	10	31	430	241	671	427	423	850
New Amsterdam ...	94	36	130	30	21	51	11	3	14	21	5	26	2	1	3	90	48	138	136	157	293
Suddie	61	22	83	23	7	30	5	2	7	12	4	16	3	...	3	64	23	87	52	70	122
Bartica	4	...	4	6	...	6	4	...	4	...	...	...	2	...	2	4	...	4	7	2	9
Morawhanna ...	5	1	6	2	3	5	1	1	2	...	...	...	...	...	...	6	3	9	5	3	8
Potaro Dispensary...	2	...	2	2	...	2	...	...	...	...	...	...	...	...	...	4	...	4	11	...	11
Arakaka do. ...	3	...	3	5	...	5	...	...	...	3	...	3	1	...	1	4	...	4	51	1	52
Total ...	578	283	861	235	119	354	70	22	92	112	54	166	29	11	40	602	315	917	689	656	1345

PUBLIC ASYLUMS.

Lunatic Asylum ...	508	263	771	3	...	3	1	...	1	...	...	...	1	1	2	509	261	770	...	...	...
Leper Asylum ...	335	96	431	1	2	3	2	..	2	2	...	2	1	...	1	337	98	435	...	...	...
Total ...	843	359	1202	47	2	6	3	...	3	2	...	2	2	1	3	846	359	1205	...	...	...

DAVID PALMER ROSS,
Surgeon General.

NOTICE OF APPLICATION FOR TRANSFER OF A LICENCE TAKEN OUT IN RESPECT OF ANY BUSINESS OR TRADE.

NOTICE is hereby given that Manoel Santa Cruz Fernandes, residing at Lot 86, Smyth Street, the holder of licence No 2,796/2 for carrying on the business of a Pawnbroker at Lot 5, Robb Street, Georgetown, and Manoel Santa Cruz Fernandes as Secretary, and Joseph Alfred Gomes as Chairman of the People's Pawnbroking Company of British Guiana, Limited, residing as aforesaid, and at Carmichael Street, respectively, have given the Commissary of Taxation of the Georgetown Fiscal District, notice of the intention to transfer, the said licence to the said People's Pawnbroking Company of British Guiana, Limited. Any person having a claim of over

Digitized by Google

$100 for a liquidated sum against the said Manoel Santa Cruz Fernandes, and desiring to oppose the said transfer, must give to the said Commissary within 14 days of the date of this notice, a written notice objecting to the said transfer.

J. SOLOMON,
District Commissary, Georgetown District.
Commissary's Office, Georgetown,
17th December, 1902.

NOTICE OF APPLICATION

FOR TRANSFER OF A LICENCE TAKEN OUT IN RESPECT OF ANY BUSINESS OR TRADE.

NOTICE is hereby given that Sylvestre Gomes Ferreira, residing at Lot 60, Light Street, Albert Town, the holder of licences Nos. 120/27, 2,108/108, 1,163/62 for carrying on a provision business and the sale of wine, malt and tobacco at Lot 60, corner of Fifth and Light Streets, Albert Town, and Sylvestre Gomes Ferreira, residing as aforesaid, Antonio Gomes D'Oliveira, and Manoel Gomes D'Oliveira, residing at Pln. Uitvlugt and Lot 60, Albert Town, respectively, have given the Commissary of Taxation of the Georgetown Fiscal District, notice of the intention to transfer the said licences to the said Sylvestre Gomes Ferreira, Antonio Gomes D'Oliveira and Manoel Gomes D'Oliveira. Any person having a claim of over $100 for a liquidated sum against the said Sylvestre Gomes Ferreira, and desiring to oppose the said transfer, must give to the said Commissary within 14 days of the date of this notice, a written notice objecting to the said transfer.

J. SOLOMON,
District Commissary, Georgetown District.
Commissary's Office, Georgetown,
15th December, 1902.

NOTICE OF APPLICATION

FOR TRANSFER OF A LICENCE TAKEN OUT IN RESPECT OF ANY BUSINESS OR TRADE.

NOTICE is hereby given that Alfred Viveros, residing at lot 34, Fort Street, Kingston, the holder of licences Nos. 136/27, 1,137/37, 2,118/118 for carrying on a provision business and the sale of Wine and Malt and Tobacco, at W. ¼ lot 57 or 33a, Kingston, and Augustus de Canhas, residing at lot 34, Lyng Street, Charlestown, have given the Commissary of Taxation of the Georgetown Fiscal District notice of the intention to transfer the said Licences to the said Augustus de Canhas. Any person having a claim of over $100 for a liquidated sum against the said Alfred Viveros, and desiring to oppose the said transfer, must give to the said Commissary within 14 days of the date of this notice, a written notice objecting to the said transfer.

J. SOLOMON,
District Commissary,
Georgetown District.
Commissary's Office, Georgetown,
12th December, 1902.

NOTICE OF APPLICATION

FOR TRANSFER OF A LICENCE TAKEN OUT IN RESPECT OF ANY BUSINESS OR TRADE.

NOTICE is hereby given that Ho-a-lim, residing at Leonora, the holder of licences No. 894/64, 1,208/55, 712/7, for carrying on a provision shop and for the sale of tobacco and opium at Plantation Uitvlugt, and Evan Wong, residing at Plantation Diamond, have given the Commissary of Taxation of the West Coast Demerara Fiscal District, notice of the intention to transfer the said licences to the said Evan Wong. Any person having a claim of over $100 for a liquidated sum against the said Ho-a-lim, and desiring to oppose the said transfer, must give to the said Commissary within 14 days of the date of this notice, a written notice objecting to the said transfer.

LLOYD DORNFORD,
Commissary of Taxation.
Hague, West Coast,
11th December, 1902.

NOTICE.

SEIZURE.

PURSUANT to the provisions of Ordinance No. 11 of 1887, I, the undersigned, or some person duly authorized by me in writing, will sell publicly to the highest bidder at the hour of 12 o'clock, noon, on Tuesday, the 6th day of January, 1903, at Hyde Park Court Room, the following article seized by Mr. H. T. King, Commissary of Taxation for the Demerara River Fiscal District, from one A. F. Cabral, in the month of September, 1902, at Maberi creek, in the Demerara River Judicial District, for a breach of the Crown Lands Regulations—unless the same is claimed in terms of law :—

To wit, 8,418 wallaba shingles. The seizure now lies at Maberi creek.

Terms of Sale :—Cash, with royalty and auction dues.

W. MARTIN WILLIAMS,
Stipendiary Magistrate.
Demerara River Fiscal District,
3rd December, 1902.

SEIZURE.

PURSUANT to the provisions of Ordinance No. 11 of 1887, I, the undersigned, or some person duly authorized by me in writing, will sell publicly to the highest bidder at the hour of 12 o'clock, noon, on Monday, the 5th January, 1903, at the New Amsterdam Court premises, the following articles seized by Mr. Government Officer Melville, of the Crown Land Department, under section 28 of Ordinance No. 11 of 1887, from Wilson Walker, on the 27th November, 1902, at New Amsterdam, in the Central Berbice Judicial District, for a breach of the Crown Lands Regulations, unless the same is claimed in terms of law.

To wit :—

5 pieces crabwood timber, 82 cubic feet, more or less.

3 pieces mora timber, 90 cubic feet, more or less.

The seizure is now lying on the mud flat in front of the Bonded Warehouse.

Terms of Sale :—Cash, with Royalty of 1 cent per cubic foot on timber and 2 % auction dues.

JOHN BRUMELL,
Stipendiary Magistrate,
Central Berbice Judicial District.
New Amsterdam,
10th December, 1902.

SEIZURE.

PURSUANT to the provisions of Ordinance No. 11 of 1887, I, the undersigned, or some person duly authorized by me in writing, will sell publicly to the highest bidder at the hour of 12 o'clock, noon, on Thursday, the 15th day of January, 1903, at Malalli Court Room, the following articles, seized by Mr. H. T. King, Commissary of Taxation for the Demerara River Fiscal District, from one A. Knoop, on the 5th day of November, 1902, at Yawarabaru Creek, in the Demerara River Judicial District, for being cut on ungranted Crown Lands unless the same is claimed in terms of law, to wit :

23 logs G. H. Timber—690 Cubic feet 4 round trees likely to square 120 feet.

The Seizure lies at Yawarabaru Creek.

Terms of sale—Cash, with Royalty and Auction dues.

W. MARTIN WILLIAMS,
Stipendiary Magistrate.
Demerara Judicial District.
Christianburg, D. R.
15th December, 1902.

ESTATE OF ANTONIO FRANK, DECEASED.

PURSUANT to Ordinance No. 9, of 1887, Notice is hereby given that all creditors on the estate of ANTONIO FRANK, deceased, late of Sparendaam Village, East Coast, of the county of Demerary, individually and as carrying on business in partnership with ALEXANDER REGO, at Plaisance Village, East Coast, aforesaid, under the name, style and firm of FRANK AND REGO, are required to file their claims within three months from the date of the first publication of this notice at the office of Mr. M. R. Gonsalves, Solicitor, 18, High Street, Georgetown.

After the expiration of the said period of three months, the Executrix will proceed to distribute the estate and deal with such claims only of which she shall have had notice, and all claims of which she shall not have had notice shall thereafter be dealt with as regards such assets as may remain undistributed.

ALFRED TOOVEY,
JOHN FRANK,
As the Attorneys of LUDEVINA FRANK, the Executrix under the will of ANTONIO FRANK, deceased.
This 29th day of November, 1902.

[THIS IS THE FOURTH PUBLICATION.]

Digitized by Google

TENDERS FOR SUPPLIES FOR THE PUBLIC SERVICE OF THE COLONY.

TENDERS are invited for the following Supplies for the Public Service of the Colony, (including the Lunatic Asylum, Berbice), for the Financial Year 1st April, 1903, to 31st March, 1904. They must be sent to the Officials named hereinafter, not later than 12 o'clock noon, on Wednesday, the 7th January, 1903.

CLASS I. LUMBER—White Pine Boards and Planks, Pitch Pine Boards and Planks.
CLASS II. TIMBER—Colony Woods, Posts, Spars, &c.
CLASS III. COLONY WOOD—Planks, Boards & Scantling.
CLASS IV. BRICKS, CEMENT, LIME, SLATES, &c.
CLASS V. OILS, PAINTS, VARNISHES, &c.
CLASS VI. CANVAS, ROPE, TWINE, &c.
CLASS VII. HARDWARE, TOOLS.
CLASS VIIa. COALS.
CLASS VIII. FRESH MEAT.
CLASS IX. MILK, EGGS, POULTRY.
CLASS X. GROUND PROVISIONS.—Cassava—Sweet, Bitter; Plantains; Sweet Potatoes; Eddoes; Tannias; Plantain Leaves.
CLASS XI. MEDICINES, MEDICAL APPLIANCES, &c.
CLASS XII. PROVISIONS & GROCERIES.
CLASS XIIa. RICE.
CLASS XIIb. FLOUR.
CLASS XIIc. SUGAR.
CLASS XIII. WINES, SPIRITS, &c.
CLASS XIV. DRY GOODS.
CLASS XV. FIREWOOD & CHARCOAL.
CLASS XVI. CANDLES, MATCHES, WICKS &c.
CLASS XVII. CLEANSING APPLIANCES.
CLASS XVIII. FURNITURE & UTENSILS.
CLASS XIX. FUNERALS.
CLASS XX. STATIONERY, &c.—(To be accompanied by samples, in duplicate, of Paper and Envelopes.)
CLASS XXI. FORAGE & FODDER.
CLASS XXII. LEATHER, BOOTS, HARNESS, &c.
CLASS XXIII. DRESSING & PREPARING MATERIALS for the Public Works Department.

2. Printed forms of Tender containing Schedule of Articles, with terms and conditions of Contract, may be obtained from the Treasury, Georgetown, New Amsterdam and Suddie, on payment of 24 cents per set, and no Tender will be considered unless made on such forms.

3. The forms will be in duplicate, machine numbered. The original will bear the name of the Tenderer and the particulars of the prices tendered, the duplicate only the particulars of the prices tendered, without any mark or sign except the machine number to identify the Tenderer.

4. The original of every Tender must be accompanied by the names of two responsible persons who are willing to become bound together with the Tenderer to execute the Contract to be drawn up in the Registrar's Office in terms of this advertisement, and in accordance with the conditions and specifications set out in or attached to the Tenders, for the due supply of the articles named in the Tender.

5. The Tenderer will enclose the original bearing his name and the names of his sureties in the prescribed form, in a sealed envelope addressed to the Government Secretary, on the outside of which there shall be written the words:—

"Name of Tenderer enclosed"—

"Tender for supply of *"

and at the same time send the duplicate of his tender, containing the prices tendered, in a sealed envelope addressed to the Auditor General as Chairman of the Committee, and only marked on the outside "Tender for the supply of *"

6. Tenderers are advised to send these documents by Post, registered.

7. Any tender sent to the Chairman bearing on its duplicate or on the sealed envelope any name, note, or mark by which the Tenderer can be identified, will be rejected.

8. Every tender must be complete in itself, and state distinctly the respective prices or rates of the supplies tendered for. No Tender dependent upon a *sliding scale* of prices or upon the "*Market Rate*" will be considered.

9. Tender may be made to supply the articles comprised in a class to all or to any one or more of the Institutions or Departments of the Service.

10. The Government will in no case bind itself to accept the lowest or any Tender, and in all cases the acceptance of a Tender will be conditional on security for the performance being given to the satisfaction of the Governor.

11. Any Department or section thereof may be excluded from the operation of the Contract at the discretion of the Government, at any time during the continuance of the Contract.

12. The Government will retain the right of rejecting any Tender without assigning reasons, and prohibiting without reason assigned, the acceptance of the Tender of any particular person.

13. After the Governor-in-Council has decided on the acceptance of Tenders, the names of the successful Tenderers will be published in the "Gazette."

14. The party whose Tender has been accepted must deposit at the Registrar's Office the fees for drawing up the Contract, and no account will be paid for any articles supplied until such Contract has been duly executed and a copy thereof lodged with the Auditor General.

15. The Contracts must be duly executed on or before the 30th of April, 1903.

16. The Contractor is required to pay all expenses of drawing up the Contract, including the cost of a copy for the Auditor General.

17. All Articles are to be supplied on requisition from the Institution or Department requiring them. They are to be of the specified quality or pattern, and subject to the approval of the Officer in charge or the head of the Department concerned. They are to be delivered in such quantities and at such times as may be required, at the cost of the Contractor (except when otherwise provided.)

* Here state what supplies are tendered for.

Digitized by Google

18. Any Articles not in accordance with the Contract will be returned, and if not replaced within a reasonable time by the Contractor by an article in accordance with the Contract, the article may be obtained elsewhere and charged to the Contractor.

19. The Contractor will also be liable on the approval of the Governor to a fine of five dollars for every day on which he neglects or delays to supply any such article.

20. Detailed Accounts are to be rendered monthly and in triplicate, as required by the Head of Department.

By Command,

N. DARNELL DAVIS,

Auditor General,
Chairman of Committee.

Auditor General's Office,
3rd December, 1902.

GEORGETOWN, DEMERARA.—Printed and Published every *Wednesday and Saturday*, and on such Extraordinary Days as may be directed by His Excellency the Governor, by "The Argosy" Company, Limited, at their Office, Lot 35, Water Street, Robb's Town. Subscription—Four Dollars per annum; Single Copies, 4 Cents each.—Saturday, December 20th, 1902.

Digitized by Google

Vol. XVI.] No. 57.

1,493

The Official Gazette
OF BRITISH GUIANA.

Published by Authority of his Excellency the Governor.

GEORGETOWN, WEDNESDAY, DECEMBER 24TH, 1902.

Court of Policy Notice.

HALL OF THE COURT OF POLICY,
Georgetown, Demerara,
19th December, 1902.

THE following Regulations relating to the use of the Post Office telephone lines and apparatus, made by the Postmaster General, under Section 91 of the Post and Telegraph Ordinance, 1893, and approved by the Governor and Court of Policy, on the 26th day of November, 1902, are hereby published for general information.

By Command,
J. HAMPDEN KING,
Clerk of the Court.

REGULATIONS RELATING TO THE USE OF THE POST OFFICE TELEPHONE LINES AND APPARATUS:—

PART I.

Town and Suburban Telephone Services.

1. These regulations may be cited for all purposes as the Post Office Telephone Regulations, 1902,

2. In these regulations the term "business premises" includes—

(*a.*) Any room or place adjacent to any store or shop and occupied by the same person.

(*b.*) Any residence of a Medical Practitioner in private practice.

(*c.*) Any residence of a professional person who carries on business at such residence.

(*d.*) Any Club.

(*e.*) Any boarding house where there are not less than six boarders.

3. Before the erection of any line and apparatus is commenced by the Postmaster General, the applicant shall sign an agreement in the form contained in the schedule to these regulations, undertaking to pay the rental in advance and to retain the line and apparatus in terms of these regulations for such period as may be determined upon in each case. All such agreements after the lapse of the period stated therein may be terminated by one month's notice in writing to the Postmaster General. Should such notice not be given a sum equal to one month's rental shall be charged to the renter.

Digitized by Google

4. The rent to be charged for each telephone line and apparatus within a limit of two miles from the Exchange shall be as follows :—

	Metallic Circuit.	Single Wire.
For business premises	.. $36 per annum.	...$24 per annum.
For private residences	16 " "	12 " "

(2.) For services beyond such distance there shall be charged a further annual rental, that is to say,—

(*a.*) Where poles have not been specially erected and are not specially maintained for such service, for each additional quarter of a mile or portion thereof, the sum of $2 50, and

(*b.*) Where poles have been specially erected and are maintained for such service for each quarter of a mile or portion thereof, the sum of $5.

5. In cases where natural difficulties and extra expense, or natural difficulties or extra expense are or is involved in the construction or maintenance of a telephone line, the Postmaster General shall have the right of charging special rates.

6. Where any extra or special form of apparatus or appliance is fitted up at the request of a renter the Postmaster General shall have the right to charge such higher rate as may be considered necessary.

7. All charges shall be payable at the General Post Office in advance and the rent quarterly in advance. If the rent be not paid within 10 days after it has become due the Service may be discontinued without prejudice to the right of the Postmaster General to recover the rental for the remainder of the term stipulated in the agreement. Provided that in the event of a connection being required from a date other than the first day of a quarter the first payment shall include the rent for the broken period in addition to the first quarter's rent. The quarter days shall be the 1st of January, 1st of April, 1st of July, and 1st of October, in each year.

8. A change of residence, office or place of business, shall be treated as a new service unless the additional expenses incurred in the removal of the telephone line and apparatus are borne by the renter. The Postmaster General may, if he thinks fit before commencing such removal, require a deposit of any sum not exceeding five dollars to cover the cost thereof.

9. Any damage to the line or apparatus arising through wilful act or default of the renter or his servants or agents, shall be made good at his expense, and the renter shall, on demand, repay to the Postmaster General the cost thereof. No alteration shall be made in the line or apparatus either permanently or temporarily except with the permission in writing of the Postmaster General. In the event of the partial or total destruction by fire or other causes of the apparatus and appliances supplied for the use of the renter, such renter shall be liable for the cost of replacing the same.

Digitized by Google

10. Two or more persons occupying offices in the same building may be connected up under the same Exchange number on payment of the usual rental for connection with the Exchange, and an additional rent of six dollars per annum for every additional set of telephone apparatus supplied.

11. Where a renter requires more than one set of telephone apparatus for use in the same building, the rent of such additional apparatus, including a switch, shall be six dollars per annum. If in a separate building on adjoining premises, a special charge shall be made according to distance.

12. Local switchboards when required shall be supplied and afterwards maintained at an annual rent of $2 50, the renter to provide at his own cost for the attendance at the same. The rent of each extra set of telephone apparatus connected to a local switchboard shall be five dollars per annum over and above the charge for the first connection with the Exchange.

13. The renter shall be furnished by the Postmaster General with a list of persons with whom he may communicate by telephone and as new renters are connected with the system, notification thereof shall, from time to time, be given by the Manager of the Exchange. The names of partners or firms and names in addition to those of the renter may be inserted in the list at the request of the renter in connection with his number for an extra charge of 10 cents for each additional entry.

14. The use of the telephone is restricted to the individual, firm, corporation, or house represented by the renter, and no renter shall permit his telephone to be used by any person who is not himself a renter. In any case where it is found that the telephone has been made use of by some person other than the renter, or on his behalf, the Postmaster General may discontinue the service by notice in writing as from the time of serving such notice, or from some other time specified in such notice, but such discontinuance shall not affect the right of the Postmaster General to recover any rent or other money which may be in arrear or unpaid.

15. The Postmaster General may, with the approval of the Governor, suspend the working of any telephone line or Exchange either permanently or for any period which may be considered necessary. No charge shall be made for any period during which communication is suspended, and any rent which may have been paid in advance for the time the line is withdrawn from use shall be refunded, unless such suspension be in consequence of any breach by the renter of these regulations. Any temporary suspension shall not absolve the renter from payment of rent up to the expiration of the term provided for in the agreement.

16. The Postmaster General may exclude any renter from the Exchange and may remove or cause to be removed any line and apparatus or appliances allotted to him,—

Digitized by Google

(*a.*) If he allows his telephone to be wilfully damaged or put to improper use:

(*b.*) If the connections of the apparatus have been altered without the authority of the Postmaster General: and

(*c.*) In case of improper conduct to the Exchange Office on the part of a renter or any person using his telephone.

17. The renter shall be responsible for any breach of these regulations in respect of any line or apparatus which may be rented by him, and should any wire be disconnected or apparatus be removed for any breach of these regulations the renter shall have no claim for damages against the Postmaster General.

18. The renter shall notify the Electrician to the Post Office in writing of any fault he may observe in the working of his line or apparatus and failing the receipt of such notification the line and apparatus may be considered to be in good working order.

19. In case of any accident to line or apparatus every effort will be made by the Electrician to repair the same as soon as possible after the receipt by him of a written notice from the renter, but the Postmaster General shall not be held liable for any loss occasioned by the total or partial interruption of telephonic communication, nor shall any abatement be made from the rent by reason of any interruption continuing for less than seventy-two hours after the receipt of such written notice.

20. All wires, apparatus, batteries and appliances supplied under these regulations shall be the exclusive property of the Postmaster General and may be removed by him upon the determination of the agreement. For this purpose he or his officers shall have free access to the premises of the renter. The Postmaster General or any Officer appointed by him shall also have free access at all reasonable times for alterations and repairs and for inspection purposes.

21. The renter may send telegrams by means of his telephone line to the Central Telegraph Office to be forwarded on to their destination by the telegraph lines, or by post, or if the address of delivery be within a reasonable distance, by messenger, subject as follows:—

(1.) The renter shall pay to the Postmaster General in respect of every such telegram forwarded by telegraph the same sum for transmission and porterage as would be payable if the same had been handed in at a Postal Telegraph Office;

(2.) The renter shall pay to the Postmaster General in respect of every such telegram forwarded by post the ordinary postage payable on such letter and an additional fee of 2 cents; and

(3.) The renter shall pay to the Postmaster General in respect of every such telegram delivered by messenger a sum of 4 cents, if the address of delivery is within the ordinary free delivery district, and in every other case the same sum as would be payable for porterage in respect of an ordinary telegram delivered from the General Post Office at the same address.

Digitized by Google

22. All sums payable by the renter in respect of telegrams forwarded as aforesaid shall be paid in advance by means of a deposit with the Postmaster General, and the Postmaster General shall not be required to forward any such telegram unless the sum for the time being in his hands on account of such deposit is sufficient to cover the cost of such telegram.

23. All sums paid out of the deposit in respect of telegrams forwarded as aforesaid on behalf of the renter from the General Post Office, shall be repaid as soon as an account for the same has been rendered to the renter by or on behalf of the Postmaster General.

24. Whenever a telegram addressed to the renter is received by telegraph at the General Post Office, the same shall, if practicable, be transmitted without delay to the renter by means of the telephone, and subsequently delivered by first post, unless an agreement to the contrary is made with the Postmaster General.

25. The Postmaster General may establish temporary and permanent Public Call Offices at convenient points in connection with any telephone Exchange to which any one shall be admitted for the purpose of communicating with other Call Offices or Exchange Renters connected with the same Exchange system.

26. The fees chargeable for the use of a Call Office shall be as follows:—

	Renters.	Non-Renters.
For communication with any renter or Call Office connected with the Local Exchange for a period not exceeding 3 minutes	free	6c.
For every additional 3 minutes or portion of that period	free	6c.

27. No person shall be permitted to use a Call Office for more than six minutes consecutively if other applicants are waiting to use it, and in cases where the line may be engaged applications shall be registered and connections made in the order of application.

28. Cards of identification shall be issued to all Renters and must be produced on every occasion on which application is made for the use of a Call Office.

29. At any Call Office which is not a Telegraph Office, ordinary telegrams shall be accepted for transmission to and delivery from any Telegraph Office on payment of the customary telegraph charges.

30. All such telegrams must be written on telegraph forms and when handed in at a Call Office shall be subject to the regulations

Digitized by Google

governing the transmission of ordinary telegrams. No telegrams shall be delivered from Call Offices which are not also Telegraph Stations.

PART II.

Country Telephone Services

31. All the provisions of Part I. of these Regulations shall, *mutatis mutandis*, and so far as they are not inapplicable thereto, apply to country telephone services but subject as follows,—

(1.) Where a private line is led into a Country Postal Telegraph Office, there shall be charged for such line an annual rental,—

(*a*.) Where poles have not been specially erected and are not specially maintained for such service, for each quarter of a mile or portion thereof, the sum of $3, and

(*b*.) Where poles have been specially erected and are maintained for such service for each quarter of a mile or portion thereof, the sum of $6;

(2.) The rent charged for each set of telephone apparatus shall be $10 per annum, and such charge shall include maintenance, repairs, and renewals;

(3.) Ordinary switches when required shall be supplied and afterwards maintained at an annual rental of $1 each. Switches, if specially made to suit the requirements of the Renter, will be charged for specially;

(4.) Where a line is led into a Postal Telegraph Office, a charge shall be made for desk accommodation and Clerk's services of $5 per annum;

(5.) All charges shall be paid at the General Post Office yearly in advance, and each private line Renter shall be required to sign a Memorandum of Agreement, in the form contained in the Schedule to these Regulations, binding himself to rent the line or apparatus, or both, for a period of three years at least;

(6.) Where a renter desires to take a line for a longer period than three years, the above-mentioned terms may be modified, subject to the approval of the Governor;

(7.) Where a sufficient number of lines are led into a Postal Telegraph Office,, the Postmaster General may, subject to the approval of the Governor, open an Exchange and provide means whereby any two lines may be joined together at will in order that messages may be transmitted direct by one private line renter to another; and

(8.) Where an Exchange is opened, the terms to each renter may be modified, subject to such regulations as may be made in that behalf.

Digitized by Google

32. All Regulations relating to the Government telephone wires and apparatus made previously to the passing of these Regulations are hereby repealed. Provided that any agreements made under the regulations hereby repealed shall, subject to the provisions of these Regulations, continue in force as if they had been made under these Regulations.

33. These Regulations shall come into force on the 1st day of April, 1903.

Made by the Postmaster General, under Section 91 of the Post and Telegraph Ordinance, 1893, and approved by the Governor and Court of Policy on the 26th day of November, 1902.

By Command,

J. HAMPDEN KING,

Clerk of the Court.

SCHEDULE.

FORM OF MEMORANDUM OF AGREEMENT

BRITISH GUIANA.—POST OFFICE TELEGRAPHS.

Memorandum of Agreement made this day of 19 between Postmaster General, on behalf of the Colony of British Guiana, of the one part, and (hereinafter called the Renter) of the other part, witnesseth, and it is hereby agreed and declared between and by the parties hereto, as follows that is to say :—

1. This Agreement shall come (or be deemed to have come) into operation for a period of year or until terminated under the Regulations hereinafter referred to.

2. The Postmaster General shall, during the continuance of this Agreement, provide and maintain in efficient working order for the use of the Renter the Telephone line and apparatus specified in the Schedule to this Agreement.

3. The Renter shall, during the continuance of this Agreement, pay to the Postmaster General for the use and maintenance of the said line and Apparatus, and for the services of the Officers attending thereto at the Post Office a yearly rent of $ payable quarterly in advance or annually in advance at the option of the Renter.

4. The Letting, Maintenance and use of the said line and apparatus by the Postmaster General and the Renter respectively, are subject to the provisions of the Regulations for the time being in force relating to the use of the Post Office Telephone Lines and Apparatus, which shall form part of this Agreement.

Dated this day of 19 .

(Signed)

Postmaster General.

Postmaster General,
Renter,

Witness :

Digitized by Google

SCHEDULE.

DESCRIPTION OF LINE AND APPARATUS.

(*a.*) Line as described below :—

FROM.	TO.

(*b.*) Instruments :—

Consisting of sets, each set containing

Digitized by Google

Government Notices.

GOVERNMENT SECRETARY'S OFFICE,
Georgetown, Demerara,

642. 22nd December, 1902.

THE Secretary of State for the Colonies has been pleased to signify his confirmation of the appointment of J. E. Beckett, Esquire, to be an Assistant Instructor in Agriculture.

643. 22nd December, 1902.

HIS Excellency the Governor has been pleased to grant to W. C. Harragin, Esquire, Stipendiary Magistrate, vacation leave of absence, on full salary, for three months from the 16th instant, with an extension of leave, on half salary, for nine months. His Excellency has further been pleased to appoint Edmund A. Bugle, Esquire, B.A., Barrister-at-Law, to act as a Stipendiary Magistrate, and to assign to him charge of the North Essequebo Judicial District during Mr. Harragin's absence, or until further orders.

638. [3.] 9th December, 1902.

In the matter of the Petition of John Wilson, of Plantation Uitvlugt, West Coast, in the County of Demerara, and Colony of British Guiana:

NOTICE is hereby given that the Petitioner's Invention for "An "Improved process of manufacture of "Molascuit by Milling," is protected under Ordinance No. 1 of 1861, for the term of twelve months from this date.

By Command,

A. M. ASHMORE,
Government Secretary.

SUPREME COURT OF BRITISH GUIANA.

APPELLATE JURISDICTION.

THIS 19TH DAY OF DECEMBER, 1902.

LEWIS, Appellant.
versus
WHARTON, Respondent

One of the reasons of appeal filed by the appellant is:—"That illegal evidence was admitted by the Magistrate's Court, and that there is not sufficient legal evidence to sustain the decision, after rejecting such illegal evidence." This reason to my mind does not comply with section 10 of the Magistrates Decisions (Appeals) Ordinance, 1893. That section provides that the appellant shall set forth in his reasons of appeal the particular matter on which he relies so as to inform the Magistrate, the opposite party, and the Court thereof, and examples are given of the particularity required. I consider that the nature or effect of the illegal evidence alleged to have been admitted should be set out, and the reason why the admission of the evidence is alleged to be illegal should also be set out just as in the example given in the section as to setting out particulars in the reason "that the decision is erroneous in point of law." Unless particulars are given an appellant would simply have to set out all the reasons mentioned in section 9 of the Ordinance. Neither the magistrate, the opposite party, nor the Court would know what were the particular matters complained of. I therefore hold the reason of appeal is bad.

The appellant has applied for leave to amend under section 25 of the Ordinance and to file an affidavit to show that certain objections were taken in the Court below. I do not consider section 25 applies to the present case, it only applies to where there is some defect in setting forth any reason of appeal which can be forthwith amended. It does not contemplate the drawing of practically a new reason of appeal. The granting of leave to amend is purely discretionary and I see no reason why leave should be granted in this case; more especially as the amendment is sought for the purpose of raising an objection which in no way affects the merits of the case.

I cannot therefore grant the appellant's application.

A. V. LUCIE SMITH, J.

PAYNE, Appellant
versus
SHARPLES, Respondent.

This is an appeal from a judgment for the respondent given by Mr. S. G. T. Bourke, acting Police Magistrate of Georgetown, in an action brought against the appellant, as having in marriage in community of property, Mary E. Payne, to recover the balance of an account alleged to be due, owing and payable by the appellant to the respondent for the price of goods sold and delivered by the respondent to the appellant's wife, Mary E. Payne, at her request.

From the evidence it appears that the goods supplied were tacouba posts, paling staves, boards, mora stretchers and nails; that they were ordered by and delivered to Mary E. Payne, who has for more than 16 years been living apart from her husband; that the respondent never saw the appellant when the goods were ordered or when money was paid on account of them by Mary E. Payne, who, at the time the respondent accepted the order, said she was a widow and employed at the Hospital; and that the appellant never authorized her to purchase the goods and did not receive any of them.

The Magistrate held that under the Marriage Laws of the colony the appellant was liable for the goods supplied to his wife. From this decision the present appeal has been made, the reasons for appeal (stated shortly) being (1) that the decision is erroneous in law as no sale or delivery was made to the appellant, and his wife was not acting as his lawful agent in making the purchase, and (2) that the decision is wholly unwarranted by the evidence.

The general rule of the Roman Dutch law is that a woman married with community of goods cannot without her husband's knowledge or consent contract any debts or bind herself or her husband, except by transactions connected with any trade or business which she carries on openly and publicly, or in respect of reasonable household necessaries or in cases where her husband has profited by her dealings. It is not contested in this case that the wife's so-called contracts, were entered into without her husband's knowledge or consent, but it is urged (1) that the appellant and his wife being married with community of goods, the things purchased became on delivery to her, their common property and the appellant was therefore liable to pay for them, and (2) that as the appellant's wife was living apart from him and it was not proved that she was doing so wrongfully, the appellant must according to the principle laid down in the case of Bishop v. Isaac (18th February, 1896), be held liable for all goods purchased by her. The decision in Bishop v. Isaac does not support the contention that a husband is liable for all debts contracted by his wife when living apart from her husband justifiably; as in that case it appears from the original record, the Magistrate based his decision on the ground that the husband was bound to supply his wife with necessaries and that a domestic servant was under the circumstances a necessity, and this was not contested on appeal. In the present case there is no reason for holding that the goods purchased were necessaries, and therefore even if it be conceded (though not proved) that Mary E. Payne was justified in living apart from her husband, the principle actually laid down in Bishop v. Isaac is inapplicable, and there is no authority which supports the principle which it was sought to extract from the decision in that case.

Nor in my opinion is it the law that the appellant and his wife being married in community, the appellant was liable to pay for the things purchased by her as they became on delivery to her their

Digitized by Google

common property. The rule of law, as laid down in Grotius I. 5. 23 Voet ad Pand xxiii. 2 43, is that the husband apart from express or implied consent to, or ratification of his wife's contract is liable (except in the case of his wife carrying on a trade publicly and in the case of the purchase of household necesssaries) only when he has "profited" by his wife's dealings, or become richer thereby (cf. Burge Vol. I p. 224); and in accordance with the principles laid down by the Roman Law in the analogous case of a pupil to whom a debt had been paid or who had made any purchase without the authority of his tutor (Ins. II. 8. 2. Dig. xliv. 1. 4., Dig. xxvi. 8. 5. 1) and by the Roman Dutch Law with reference to the last mentioned topic (cf. Voet xxiii. 2. 50) and to the *actio de in rem verso* (Voet ad Pand xv. 3. 2.), I think to render a husband liable in a case like the present, it is necessary to prove not only a delivery of goods to his wife but that he has been benefited or rendered richer thereby. There is no evidence of this nature in the present case, and the Magistrate's decision therefore cannot be supported on that ground. It is unnecessary to express any opinion on the question whether Mary E. Payne would be liable after the termination of the marriage as that point does not arise in this case.

The decision of the Magistrate is reversed, and the appeal allowed with costs.

HENRY A. BOVELL, C. J.

LIMITED JURISDICTION

THIS 19TH DAY OF DECEMBER, 1902.

GOMES
versus
YONG.

The plaintiff in this action claims from the defendant the sum of $114 59, being amount of two accounts for goods sold and delivered, goods carried, &c., the one account for $66 85, being alleged to be due to the plaintiff's Bartica business, and the other for $47 74 to the plaintiff's Cuyuni business. The defendant admitted owing the Bartica business $31 27, for which sum judgment was given and which had been paid to the plaintiff. The defendant alleges he is entitled to credit for $35 56 (the difference) as the plaintiff took over goods to that amount from the defendant's shop at St. John's landing. The defendant denies owing anything to the plaintiff's Cuyuni business, he alleges the goods were never delivered to his manager Lam, and that the defendant did not carry the goods from Central landing to St. John's landing in a reasonable time. The defendant also counter-claims for damages alleged to have been suffered by him by reason of the plaintiff not having delivered part of the goods given him for carriage and not having carried the goods from Central Landing to St. John's Landing within a reasonable time, whereby a large quantity of goods was damaged.

As regards the goods to the value of $35 56, alleged to have been taken over by the plaintiff from the defendant, James Lam, the defendant's manager, says that when he closed the shop at St. John's Landing, Waddell, the plaintiff's shop-keeper at St. John's, took over the defendant's goods remaining in stock, and took them to the plaintiff's shop, that the goods were valued at $35 56, that he got an order on Vieira, the plaintiff's manager in Cuyuni, and that Vieira gave an order on the plaintiff in exchange for Waddell's order. The so-called order is on a printed form taken evidently from a counterfoil book, and is in following terms:—

"No. 335, Cuyuni, 17 June, 1902.

"I owe Thomas Leow the sum of $35 56 (thirty-
"five dollars and fifty-six cents.)

(Sgd.) MANOEL VIEIRA."

Thomas Leow was the shopman of the defendant, working under James Lam, and the order appears to have been given in his name at Lam's request. Vieira, on the other hand, says that he made arrangements with James Lam for taking over some of the goods which had been sent by him to Quartz Stone in November, that he told Lam he could not buy for Gomes and that he took over the goods for his brother. Vieira says his brother was not there when he bought but he wrote and told him. I do not think Vieira's story is the correct one. From the evidence it appears that goods do not keep very long in the bush, and it appears to me improbable that Vieira would have purchased goods in June which he knew had been sent up in the October before. It is also clear that all the goods sent to Quartz Stone, except three half barrels of flour, were delivered to Lam, Vieira would not have paid $35 56 for these three half barrels. Further Vieira admits, in his crosse-xamination, that Waddell did take over the balance of goods of defendant's shop at St. John's and sent him a letter not an order. He also states he gave the so-called order and told Leow to go with it to Mr. Gomes, and if he did not pay he (Vieira) would. Vieira says the order was taken from his own counterfoil book. It seems peculiar why a manager of another man's business should require a counterfoil book and why he should have used 335 so-called orders. Gomes states that Vieira had no right to buy goods and that orders on him for the business are never sent in that form by Vieira. Jardim, who is Gome's clerk in town, however, says that this order is the usual order sent by Vieira on which payments are made. Vieira says, "I did not send orders to Gomes printed the same "as this "I owe." Orders to Gomes printed the "same as this "I owe," but we put at bottom "charge Cuyuni store." I put "please pay" so "and so and charge, "Cuyuni store" the book was "printed "please pay." Gomes further states that Leow brought him the order and he refused to pay it as it was not "in the ordinary course," and that Joseph Lam also brought the order but he refused to pay it as it was not an order on him. Joseph Lam states that Gomes never refused to pay it but said he would put it to the credit of the Cuyuni account, but he (Lam) refused as he knew nothing of any Cuyuni account. I think on the evidence that the plaintiff is responsible for the payment of these goods, the purchase was made by the plaintiff's manager who had full control of the plaintiff's business in the Cuyuni, and the plaintiff had the benefit of the purchase as the goods were taken into his stock at his St. John's shop.

As regards all the items of the Cuyuni account except the carriage of 14 packages to the St. John's on 24th October, and carriage of 6 packages to Quartz Stone on 19th November, there is the evidence of Vieira against the evidence of Lam. It is said that Vieira's evidence is supported by his account book. It appears to me that all the entries of this account in the book were made at the same time, and I cannot place any reliance on the book as supporting Vieira. Lam says that in April he was not employed by the defendant. It seems peculiar why there is a charge of carriage of goods from Central to Quartz Stone in August. Vieira says the goods came from Bartica to Central. Why is there no charge for carriage from Bartica to Central? and why were they sent to Quartz Stone? I can only say as regards to those items I am not satisfied they are properly chargeable to defendant. Fourteen packages were carried by the plaintiff to St. John's and for that carriage the defendant is liable. The six packages were sent to the plaintiff's shop at Quartz Stone. Vieira says he was instructed by Lam to do so by letter, that letter he says he cannot find. Lam denies he ever instructed Vieira to send these goods to Quartz Stone. The agreement was to take the goods to St. John's, I cannot think that Lam would have instructed Vieira to send the goods to Quartz Stone; at any rate the plaintiff never carried these goods to St. John's and therefore cannot claim for their carriage. It appears that when Lam went up in his hired boat in January, he found only three of his packages at Quartz Stone and these he took with him. He could have taken them from Central in the same way as he took the other eight packages. I find, therefore, that on the Cuyuni account the defendant is liable to plaintiff only for the carriage of the 14 packages to St. John's, that is to say, $21:—

As to the counter-claim, the plaintiff is a common carrier. It is alleged that three half barrels of flour were never delivered, the plaintiff has no receipt for them nor is there any evidence to show they were delivered. It is also shown that one-half barrel of cornmeal, three half barrels of flour and one drum of fish were damaged and unfit for use. This damage was caused by the long delay in forwarding the goods. For the plaintiff it is contended that taking into consideration the inaccessibility of the place to which the goods were to be carried and the lack of communication there is with that place it cannot be said there was an unreasonable delay in forwarding. The plaintiff carries on a business which he calls "The Central Despatching Agency," and he undertook to carry these goods to St. John's Landing. These packages which were damaged formed part of those sent to Quartz Stone. They arrived at Central about the middle of October, and never got further than Quartz Stone, where they remained until defendant's agent himself removed them towards the latter end of January. Vieira says he could not send them on as he had no boat. It seems to me there was a most unreasonable delay. A person undertaking to carry goods should surely have a boat available in three months' time. The journey from Central to St. John's appears to be three or four days, it was not the length or difficulty of the journey

Digitized by Google

that caused the delay but the want of boats or captains for the plaintiff to carry on his business. I think the defendant is entitled to damages for the non-delivery and damage of his goods. I assess the damages at $48. I have found that $21 is due by the defendant to the plaintiff. There will be judgment therefore for the defendant for the difference, that is to say, $27 with costs.

A. V. LUCIE SMITH, J.

WILLIAMS,
versus
LEWIS.

The plaintiff is the holder by cession of action of a judgment in favour of one Toussaint against Joseph A. Williams and Josephine E. Williams. The plaintiff under that judgment levied on a horse, carriage and a set of harness, which were claimed by the defendant herein. This proceeding is by way of interpleader to try whether the horse, carriage and set of harness are the property of the plaintiff as against the judgment debtor, Josephine E. Williams.

On the evidence there can be no doubt that the horse, carriage and harness were purchased by the plaintiff for $50, and that she took out licences for them and worked them as a hackney carriage. It is said, however, that the money with which she purchased this property was her mother's, the judgment debtor J. E. Williams, and the defendant, who it appears was financing her has produced his book to show that three days before the purchase of the horse and carriage he paid J. E. Williams $50. The plaintiff says the money was given her by her sweetheart. I think it is immaterial by whom the money was given to the plaintiff. The purchase was made on the 16th December, 1901, and the levy on the 23rd September, 1902. These are not proceedings in insolvency. Josephine E. Williams is not an insolvent. Even if the money had been given by Josephine E. Williams, to the plaintiff some nine months before the levy I do not think that goods purchased by money so given could be taken in execution for Josephine E. Williams's debt. It was sought to set up a title in one David. It is said that the plaintiff sold her horse and carriage to David and transferred them to his name in the Town Books. The plaintiff states that the sale to David fell through after she had transferred in the Town Books. The transfer in the Town Books does not take the property out of the plaintiff; it would only be evidence corroborating an alleged sale to David if for instance David were trying to enforce such a sale. The defendant cannot set up a jus tertii in these proceedings; it is not really an issue that has been raised. I am of opinion that the plaintiff has made out her claim and I order the amount in Court which represents the horse and carriage and harness be paid to her.

The plaintiff has claimed damages. The amount in Court the net proceeds of the sale is $45 15. In August it appears that the horse carriage and harness were worth $100. I think the plaintiff is entitled to the difference between these sums, viz., $54 85 and $25 as damages for loss of the use of her property for three months. There will be judgment for the plaintiff for $79 85 as damages and costs.

A. V. LUCIE SMITH, J.

Administrator General.

NOTICES.

BRITISH GUIANA.—IN THE SUPREME COURT.

In Insolvency.—No. 7 of 1902.

Re ALFRED D'ANDRADE.

In Insolvency.—Notice is hereby given that Alfred D'Andrade, of lot 11, Croal Street, Georgetown, gold and diamond miner, was on the 2nd day of December, 1902, adjudged insolvent by the Supreme Court.

Dated, 9th December, 1902.

W. F. BRIDGES,
Administrator General,
Official Receiver.

BRITISH GUIANA—IN THE SUPREME COURT.

In Insolvency.

Re AUGUSTA C. DE FARIA, Insolvent.

A FIRST dividend is intended to be declared in the above matter.

Creditors who have not proved their debts by the 24th day of December, 1902, will be excluded from this dividend.

W. F. BRIDGES,
Administrator General,
Assignee.

Judicial Notice.

SUPREME COURT OF BRITISH GUIANA.

GENERAL CIVIL JURISDICTION

HEARING LIST.

THE following action is fixed for hearing on

TUESDAY, 6TH JANUARY, 1903.

Plaintiff.	Defendants.	Nature of Claim.
JAMES WILSON. Wills, Counsel. Burgess, Solicitor.	J. L. PAYNE, *et al*, McArthur, Counsel. Sampson, Solicitor, for defts. Payne and Williams. Dargan, Counsel. King, Solicitor. for defts. Sprostons, Ltd.	Delivery of gold or value $7,030 10.

M. P. OLTON,
Registrar.

Registrar's Office of British Guiana, Georgetown, Demerary, this 22nd day of December, 1902.

Registrar's Notice.

BRITISH GUIANA—REGISTRAR'S OFFICE.

WHEREAS the following Accounts have been rendered to this Office, viz:—

The Account and Vouchers of Nicholas Farrar and Charles James Bosch Reitz, of their intromissions as Guardians of the Minors A. H. Brebner and W. I. Brebner, from January, 1900, to August, 1902.

NOTICE is hereby given to all parties interested that the said Account and Vouchers will remain at this Office for the space of three weeks from this date, and all parties interested having objections to the said Account and Vouchers must state the same in writing during office hours within the said period of three weeks, after the expiration of which the said Account and Vouchers will be submitted to the Accountant of the Court for examination and report.

Georgetown, Demerary, this 26th day of November, 1902.

M. P OLTON,
Registrar.

Post Office Notices.

HOLIDAY ARRANGEMENTS.

GENERAL POST OFFICE,
Georgetown, 22nd December, 1902

ON Thursday, 1st January, 1903, (Public Holiday), the General Post Office will be open to the Public for the sale of stamps and registration of letters from 6 a.m to 8 a m The Central Telegraph Office and the Branch and District Post Offices will be open as on Sundays from 8 a.m to 9 a.m and from 5 p.m. to 6 p.m.

No Money Order or Savings Bank business will be transacted on that day.

There will be only one house to house delivery of letters in Georgetown, New Amsterdam, and the Country Districts.

Mails will be despatched as usual, except that there will be no afternoon West Coast and East Coast Mails.

F. W. COLLIER,
Postmaster General.

Digitized by Google

FAULTS ON TELEPHONE LINES.

GENERAL POST OFFICE,
17th December, 1902.

THE Postmaster General begs leave to warn Telephone renters on the Georgetown Exchange that the Electrician is engaged in re-arranging wires and poles, and that this work will unavoidably give rise, at times, to some inconvenience and temporary interruption, but care will be taken to inconvenience renters as little as possible.

F. W. COLLIER,
Postmaster General.

TEMPORARY CLOSING OF SAVINGS BANK.

GENERAL POST OFFICE,
Georgetown, December 12th, 1902.

NOTICE is hereby given that the Post Office Savings Bank will be closed from the 2nd to the 13th of January, 1903, both days inclusive, for the purpose of balancing accounts.

F. W. COLLIER,
Postmaster General.

FROM the 13th instant, and until further notice, the mails for the East Coast and Berbice, will leave Georgetown by the 7.30 a.m. and 3 p.m. trains.

There will be no mails for the East Coast by the 11 a.m. and 4 p.m. trains.

The mails from Berbice will leave Rosignol by the 6.55 a.m. and 3.30 p.m. trains.

F. W. COLLIER,
Postmaster General.

Police.

IN accordance with section 10 of Ordinance 4 of 1884, the following unserviceable property at present lying at the New Amsterdam Police Station, will be sold by Public Auction for Cash to the highest bidder, at the New Amsterdam Police Station, at 11 a.m. on Monday, 5th January, 1903, and following days. Persons wishing to inspect these articles, can do so at any time, up to the day of sale, between the hours of 11 a.m. and 4 p.m.

All articles purchased must be removed the same day as the purchase is made.

A charge of 2% Church and Poor will be made in addition to the amount at which the articles are purchased, viz:—

1 hand cart, 1 scythe, 1 wheel barrow, 6 galvanize nuisance buckets, 2 iron safes, 1 stone jug, 4 paint cans, 4 lamps, 6 lanterns, 2 sash blinds, 1 mowing machine, 1 wooden press, 1 table, 1 grindstone, 5 cot coverings (canvas), 1 piece rope, 1 tin cup, 1 grass knife, 1 paint brush, 1 piece chain, 1 letter tin canister, 2 boats covering (canvas), 1 dark lantern, 1 stone jar, 1 candlestick and 2 tin canisters.

G. C. DE RINZY, Capt., C.I.
Police Head Quarters, New Amsterdam,
December 12th, 1902.

IN accordance with section 87 of Ordinance 10 of 1891, the following unclaimed property at present lying at the following Police Stations, Berbice, will be sold at public auction for cash to the highest bidder at the undermentioned Stations, at the time therein stated, unless previously claimed and ownership satisfactorily proved.

All articles purchased must be removed the same day as the purchase is made.

A charge of 2 o/o Church and Poor will be made in addition to the amounts at which the articles are sold.

Persons wishing to inspect these articles can do so at any time up to the day of sale at the different Police Stations, between the hours of 11 a.m and 4 p.m :—

At Weldaad, on Tuesday, 6th of January, 1903, at 11 a.m.—one brass handle dagger, and 1 pitch pine bateau.

At Fort Wellington, on Monday, 5th of January, 1903, at 11 a.m.—5 pints brown rice, and two large empty molasses puncheons.

At Blairmont, on Monday, 5th of January, 1903, at 11 a.m.—2 cutlasses, 1 piece of bamboo, 2 sticks, 1 knife, 1 old crab wood bateau, and 1 brown felt hat.

At Schepmoed, on Thursday, 29th of January, 1903, at 11 a.m.—1 knife and 1 cutlass.

At Sisters, on Thursday, 8th of January, 1903, at 11 a.m.—3 pieces of board, 1 tile, 1 bu·kle, 2 saucepans, 1 piece of firewood, 1 piece of stick and 1 iron pot.

At Central Station, New Amsterdam, on Monday, 5th of January, 1903, at 11 a.m.—3 gold nose rings, 1 pair silver bracelets, 1 revolver, 9 pieces of lead, 2 dumb bells, 1 ladies' straw hat, 1 silver broach, 1 pair boots, 1 pair socks, 1 tweed trousers, 1 drawers, 1 tweed jacket, 1 blanket, 1 music book, 1 nickel watch and chain, 1 neeby cane, 1 brand marked 3 P, 1 pair brass solitaires, 1 odd side child shoe, and a quantity of copper wire.

At Albion, on Monday, 12th of January, 1903, at 11 a.m.—1 silver bracelet.

At Whim, on Tuesday, 13th of January, 1903, at 11 a.m.—1 agricultural fork, 1 pen knife, 2 cutlasses, 1 axe, 1 boat oar, and one boat 34′ x 4′, 6″ x 2′, painted green.

At Tarlogie, on Friday, 2nd of January, 1902, at 11 a. m.—1 small boat 31′ x 7″, 32″ x 17″.

At No. 63, on Wednesday, 14th of January, 1903, at 11 a. m.—1 boat containing 3 paddles, 1 demijohn, 1 mast, 4 pieces of iron in a box 3 x 5 x 33″ deep, painted black, 1 corial with 2 paddles and 1 rudder, 1 corial with mainsail and mast, 1 manicole boat and 1 canoe.

At Eliza and Mary, on Thursday, 15th January, 1903, at 11 a.m.—1 cream painted canister.

G. C. DE RINZY, Capt., C.I.
Police Head Quarter's, New Amsterdam.
December 12th, 1902.

Customs' Notice.

THERE will be sold at Public Auction at the Wharf of the Colonial Bonded Warehouse, Georgetown, on Monday, 5th January, 1903, at 12, noon, the Government Revenue Cutter "Walker" condemned by survey and as she now lies afloat with all her appurtenances.

Terms of Sale— Cash, plus 2% Church and Poor.

D. G. GARRAWAY,
Comptroller of Customs.

Custom House, Georgetown,
18th December, 1902.

Pound Notice.

Anna Regina Pound,
18th day of December, 1902.

THERE is impounded at the abovenamed Pound, one brown bull calf of the following description, viz. :—no brand, or mark, no horns. This animal was impounded on Saturday, 13th day of December, 1902, at 7 o'clock, a.m., by Sgt. 1,100 Alvarez, for trespassing in the Anna Regina Station yard. If not claimed within one week from date it will be sold publicly in accordance with Ordinance No. 1 of the year 1866.

C. H. ALVAREZ, Sergt. of Police.
Pound Keeper.

Lands and Mines Notice.

Under the Mining Regulations.

[3.] 10th December, 1902.

IN accordance with Clause 10 of the Precious Stones Regulations, 1902.

Notice is hereby given that the following application for a Precious Stone Claim Licences has been lodged with the Commissioner at the Office of the Department of Lands and Mines :—

FRANK FOWLER.,
Acting Commissioner of Lands and Mines.

DISTRICT NO. 3.

BY J. K. SMALL.

A tract of 200 acres of Crown Land situate on Enachu Creek, Mazaruni River.

Licensing.

SPECIAL LICENSING MEETING.

NORTH WESTERN JUDICIAL DISTRICT.

NOTICE is hereby given, that a Special Licensing Meeting will be held at Arakaka Court Room, on Thursday, the 29th day of January, 1903, at 9 o'clock, a.m., for the purpose of considering an application from Ho-a-Shoo, for a Retail Spirit Shop Licence for premises situate at Two mile Barima-Barama Road.

Digitized by Google

Justices of the Peace resident in the above district are requested to attend at the time and place named.

ARTHUR CHOPPIN,
Stipendiary Magistrate.

Morawhanna Court Room,
Dated 13th December, 1902.

Central Board of Health Notice.

IT is hereby notified that the Sanitary Districts Committee of the Central Board of Health have, in pursuance of Section 10 of the Public Health Ordinance, 1878, as amended by Section 2 of Ordinance 10 of 1902, appointed Dr. I. H. Ross to be Chairman of the Eldorado Block Sanitary District, during such time as he shall continue to act as Medical Officer of the Cotton Tree District.

H. A. CAMERON,
Secretary Central Board of Health,
and Inspector of Villages.

Office, Central Board of Health, and Villages,
Georgetown, 22nd December, 1902.

Treasury Notices.

GOVERNMENT SAVINGS BANKS.

THE Government Savings Banks will be closed for the purpose of balancing accounts to the 31st December, 1902, on the following days:—

DEMERARA.

Chief Office, Georgetown, from the 2nd to the 13th January, 1903, inclusive.

BERBICE.

New Amsterdam, from the 2nd to the 11th January, 1903, inclusive.

ESSEQUEBO.

Suddie, from the 2nd to the 6th January, 1903, inclusive.

C. B. HAMILTON,
Receiver General.

Treasury, Georgetown, Demerara,
8th December, 1902.

THE following original cycle badge has been reported to be lost or stolen:—

Private No.....61.

Another badge has been issued in place thereof.

Notice is hereby given that any cycle to which the above original badge is found affixed will be dealt with as the law directs in respect of an unlicensed cycle.

C. B. HAMILTON,
Receiver General.

Treasury,
Inland Revenue Branch,
23rd December, 1902.

THE following original cycle badge has been reported to be lost or stolen:—

Private No.....2711.

Another Badge has been issued in place thereof.

Notice is hereby given that any cycle to which the above original badge is found affixed will be dealt with as the law directs in respect of an unlicensed cycle.

C. B. HAMILTON,
Receiver General.

Treasury,
Inland Revenue Branch,
23rd December, 1902.

Educational Notices.

GEORGETOWN Candidates and Pupil Teachers intending to present themselves for examination on the 14th and 21st February, 1903, respectively, are requested to send in their names at least one month before the date of the examination.

H. W. SCONCE,
Acting Inspector of Schools.

NOTICE is hereby given that from the commencement of the year 1904, the Examination of Candidates and Pupil Teachers throughout the Colony will be held in the month of February. The dates and centres of examination will be published later.

H. W. SCONCE,
Acting Inspector of Schools.

Digitized by Google

LIST showing the number and description of all Strays impounded at the following Pounds in the Colony for the week ending Saturday, 13th December, 1902, in accordance with section 14, Ordinance 1 of 1866.

Name of Pound.	When brought to the Pound.		Name of Party Bringing.	Name of Party Sending.	Place from whence Stray was sent.	Description of Animal.	Brand, Marks, Colour, &c., &c.	Remarks.
	Date.	Hour.						
DEMERARA—								
Stewartville	13.12.1902	10 a.m.	E. Adamson	J. B. Wallace	Uitvlugt	Cow	No brand or mark. Brown.	
ESSEQUEBO—								
Anna Regina	13.12.1902	7 a.m.	Caught in Station Yd.	Caught in Station Yd.	Caught in Station Yd.	Bull Calf	No brand or mark. Brown.	
Suddie	Nil.	Nil.	Nil.	Nil.	Nil.	Nil.	Nil.	
Capoey	Nil.	Nil.	Nil.	Nil.	Nil.	Nil.	Nil.	
Aurora	Nil.	Nil.	Nil.	Nil.	Nil.	Nil.	Nil.	
Sans Souci	9.12.1902	6.30 a.m.	Ramlall	Surgoo	Noitgedacht Village	She Ass	No brand or mark. Brown.	
do.	11.12.1902	4 p.m.	William Drakes	Thomas Dugan	Zeelandia Village	Ewe Goat	No brand or mark. Black.	
Leguan	11.12.1902	6.15 a.m.	Jugdeo	Beharrylall	La Bagatelle	Stallion Donkey	No brand or mark. Brown.	

Digitized by Google

Miscellaneous.

TENDERS FOR SUPPLIES FOR THE PUBLIC SERVICE OF THE COLONY 1903-04.

The following Memorandum as to Special Articles required for the services of the Lunatic Asylum is published for the information of Tenderers.

SPECIAL SUPPLIES, PROBABLE QUANTITIES REQUIRED 1903-04.

BOWLS, Mugs, Plates, *of each*, 72 dozen.
Salt Bowls, 5 dozen.
Tureens, 2 dozen.
Chamber Utensils, 8 dozen.
Wash-hand Basins, 2 dozen.
Soup Ladles, 3 dozen.
Spoons, 30 dozen.
Forks, 5 dozen.
Mortice Locks, male 4 dozen, female 3 dozen.
Keys for same, male-ordinary, 8 dozen, female-ordinary, 6 dozen.
Keys for same, Male-master 2 doz., Female-master 2 doz.
Whistles, A 12 dozen, B 1 dozen.
Patent expert Hair Cutters, 5 dozen.
Leather Belts, for Men 60 dozen, for Women 4 dozen
Osnaburg or Dowlas, 8,000-10,000 yards.
Printed Ducks, assorted patterns, 2,500-3,000 yards.
Regatta and Wincey, *of each*, 1,500 yards.
John Brown, diagonal, 3,000 yards.
Duck, Brown, 1,000 yards; Grey, 300 yds.; Amer. 8 oz., 600 yards.
Bed-sacking, 3,000-4,000 yards.
Twilled Brown Cotton, 10,000-12,000 yards
Twilled Turkey red cloth and Twilled Navy blue, *of each*, 300 yards.

Samples of the above may be seen at the Georgetown Hospital.

N. DARNELL DAVIS,
Auditor General.

Audit Office,
23rd December, 1902.

TENDERS FOR SUPPLIES FOR THE PUBLIC SERVICE OF THE COLONY.

TENDERS are invited for the following Supplies for the Public Service of the Colony, (including the Lunatic Asylum, Berbice), for the Financial Year 1st April, 1903, to 31st March, 1904. They must be sent to the Officials named hereinafter, not later than 12 o'clock noon, on Wednesday, the 7th January, 1903.

CLASS I. LUMBER—White Pine Boards and Planks, Pitch Pine Boards and Planks.
CLASS II. TIMBER—Colony Woods, Posts, Spars, &c.
CLASS III. COLONY WOOD—Planks, Boards & Scantling.
CLASS IV. BRICKS, CEMENT, LIME, SLATES, &c.
CLASS V. OILS, PAINTS, VARNISHES, &c.
CLASS VI. CANVAS, ROPE, TWINE, &c.
CLASS VII. HARDWARE, TOOLS.
CLASS VIIa. COALS.
CLASS VIII. FRESH MEAT.
CLASS IX. MILK, EGGS, POULTRY.
CLASS X. GROUND PROVISIONS.—Cassava—Sweet, Bitter; Plantains; Sweet Potatoes; Eddoes; Tannias; Plantain Leaves.
CLASS XI. MEDICINES, MEDICAL APPLIANCES, &c.
CLASS XII. PROVISIONS & GROCERIES.
CLASS XIIa. RICE.
CLASS XIIb. FLOUR.
CLASS XIIc. SUGAR.
CLASS XIII. WINES, SPIRITS, &c.
CLASS XIV. DRY GOODS.
CLASS XV. FIREWOOD & CHARCOAL.
CLASS XVI. CANDLES, MATCHES, WICKS, &c.
CLASS XVII. CLEANSING APPLIANCES.
CLASS XVIII. FURNITURE & UTENSILS.
CLASS XIX. FUNERALS.
CLASS XX. STATIONERY, &c.—(To be accompanied by samples, in duplicate, of Paper and Envelopes.)
CLASS XXI. FORAGE & FODDER.
CLASS XXII. LEATHER, BOOTS, HARNESS, &c.
CLASS XXIII. DRESSING & PREPARING MATERIALS for the Public Works Department.

2. Printed forms of Tender containing Schedule of Articles, with terms and conditions of Contract, may be obtained from the Treasury, Georgetown, New Amsterdam and Suddie, on payment of 24 cents per set, and no Tender will be considered unless made on such forms.

3. The forms will be in duplicate, machine numbered. The original will bear the name of the Tenderer and the particulars of the prices tendered, the duplicate only the particulars of the prices tendered, without any mark or sign except the machine number to identify the Tenderer.

4. The original of every Tender must be accompanied by the names of two responsible persons who are willing to become bound together with the Tenderer to execute the Contract to be drawn up in the Registrar's Office in terms of this advertisement, and in accordance with the conditions and specifications set out in or attached to the Tenders, for the due supply of the articles named in the Tender.

5. The Tenderer will enclose the original bearing his name and the names of his sureties in the prescribed form, in a sealed envelope addressed to the Government Secretary, on the outside of which there shall be written the words:—

"Name of Tenderer enclosed"—
"Tender for supply of *"

and at the same time send the duplicate of his tender, containing the prices tendered, in a sealed envelope addressed to the Auditor General as Chairman of the Committee, and only marked on the outside "Tender for the supply of *"

6. Tenderers are advised to send these documents by Post, registered.

7. Any tender sent to the Chairman bearing on its duplicate or on the sealed envelope any name, note, or mark by which the Tenderer can be identified, will be rejected.

8. Every tender must be complete in itself, and state distinctly the respective prices or rates of the supplies tendered for. No Tender dependent upon a *sliding scale* of prices or upon the "*Market Rate*" will be considered.

9. Tender may be made to supply the articles comprised in a class to all or to any one or more of the Institutions or Departments of the Service.

* Here state what supplies are tendered for.

Digitized by Google

10. The Government will in no case bind itself to accept the lowest or any Tender, and in all cases the acceptance of a Tender will be conditional on security for the performance being given to the satisfaction of the Governor.

11. Any Department or section thereof may be excluded from the operation of the Contract at the discretion of the Government, at any time during the continuance of the Contract.

12. The Government will retain the right of rejecting any Tender without assigning reasons, and prohibiting without reason assigned, the acceptance of the Tender of any particular person.

13. After the Governor-in-Council has decided on the acceptance of Tenders, the names of the successful Tenderers will be published in the "Gazette."

14. The party whose Tender has been accepted must deposit at the Registrar's Office the fees for drawing up the Contract, and no account will be paid for any articles supplied until such Contract has been duly executed and a copy thereof lodged with the Auditor General.

15. The Contracts must be duly executed on or before the 30th of April, 1903.

16. The Contractor is required to pay all expenses of drawing up the Contract, including the cost of a copy for the Auditor General.

17. All Articles are to be supplied on requisition from the Institution or Department requiring them. They are to be of the specified quality or pattern, and subject to the approval of the Officer in charge or the head of the Department concerned. They are to be delivered in such quantities and at such times as may be required, at the cost of the Contractor (except when otherwise provided.)

18. Any Articles not in accordance with the Contract will be returned, and if not replaced within a reasonable time by the Contractor by an article in accordance with the Contract, the article may be obtained elsewhere and charged to the Contractor.

19. The Contractor will also be liable on the approval of the Governor to a fine of five dollars for every day on which he neglects or delays to supply any such article.

20. Detailed Accounts are to be rendered monthly and in triplicate, as required by the Head of Department.

By Command,

N. DARNELL DAVIS,
Auditor General,
Chairman of Committee.

Auditor General's Office,
3rd December, 1902.

NOTICE.

THE COLONIAL BANK will NOT be open for General Business on FRIDAY, the 2ND JANUARY, 1903.

EDW. M. SANDERSON,
Manager.

Georgetown, 20th December, 1902.

GEORGETOWN, DEMERARA.—Printed and Published every *Wednesday and Saturday*, and on such Extraordinary Days as may be directed by His Excellency the Governor, by "The Argosy" Company, Limited, at their Office, Lot 35, Water Street, Robb's Town. Subscription—Four Dollars per annum; Single Copies, 4 Cents each.—Wednesday, December 24th, 1902.

Digitized by Google

Vol. XVI.] No. 58.

1,509

The Official Gazette

OF BRITISH GUIANA.

Published by Authority of His Excellency the Governor.

GEORGETOWN, SATURDAY, DECEMBER 27TH, 1902.

I assent.
J. A. SWETTENHAM,
Governor.

BRITISH GUIANA.

[COURT OF POLICY.]

ORDINANCE NO. 42 OF 1902.

An Ordinance for the suppression of Common Gaming Houses and Gambling, and of Lotteries of a public nature, or to which the public has or may have access.

[27th December, 1902.]

BE it enacted by the Governor of British Guiana with the advice and consent of the Court of Policy thereof, as follows:—

Short Title.

1. This Ordinance may be cited as "The Gambling Prevention Ordinance, 1902."

Interpretation of terms.

2. In this Ordinance unless the context otherwise requires—

"Common gaming house" includes any place kept or used for gambling, to which the public, or any class of the public, has, or may have access, and any place kept for habitual gambling, whether the public, or any class of the public, has, or may have access thereto or not, and any place kept or used for the purpose of a public lottery."

"Lottery" includes any game, method, or device whereby money or money's worth is distributed or allotted in any manner depending upon, or to be determined by chance or lot, held, drawn, exercised or managed within the Colony.

Digitized by Google

"Public lottery" means a lottery to which the public or any class of the public has, or may have access, and every lottery shall, until the contrary be proved, be deemed to be a public lottery.

"Lottery ticket" includes any paper, figure, writing, symbol or other article whatsoever, which either expressly or tacitly entitles, or purports to entitle the holder, or any other person, to receive any money or money's worth on the happening of any event or contingency connected with any public lottery.

"Place" means any house, office, room, or building, and any place or spot, whether open or enclosed, and includes a ship, boat, or other vessel, whether afloat or not, and any vehicle.

A place in which lottery tickets are sold or distributed shall be deemed to be "used for the purpose of a public lottery."

A place shall be deemed to be "used" for a purpose, if it is used for that purpose even on one occasion only.

Every person who lets to hire a place, shall be deemed the "owner" thereof.

The expression "instruments or appliances for gambling" includes all articles which are used in and for the purpose of gambling or a lottery.

"Gambling" means to play at or engage in any game of chance, or pretended game of chance, for money or money's worth.

Public gaming house a public nuisance.

3. Every common gaming house is hereby declared to be a common and public nuisance contrary to law.

Offences.

4. Whoever—

(a) being the owner or occupier, or having the use temporarily or otherwise thereof, keeps, or uses a place as a common gaming house; or

(b) permits a place of which he is owner or occupier, or of which he has the use temporarily or otherwise, to be kept or used by another person as a common gaming house; or

(c) has the care or management of, or in any manner assists in the management of a place kept or used as a common gaming house, or assists in carrying on a public lottery; or

(d) receives directly or indirectly any money or money's worth for or in respect of any chance in, or event or contingency connected with a public lottery, whether held in or out of the Colony, or sells, or offers for sale, or gives, or delivers any lottery ticket, including any ticket for any foreign lottery; or

Digitized by Google

(*e*) draws, throws, declares, or exhibits, expressly or otherwise, the winner, or winning number, ticket, lot, figure, design, symbol, or other result of any public lottery; or

(*f*) writes, prints, or publishes, or causes to be written, printed, or published, any lottery ticket, or list of prizes, or any announcement of the result of a public lottery, or any announcement relating to a public lottery; or

(*g*) announces, or publishes, or causes to be announced or published, either orally or by means of any print, writing, design, sign, or otherwise, that any place is opened, kept, or used as a common gaming house, or in any other manner invites or solicits any person to commit a breach of Sections 5 and 6 hereof, or either of the said Sections; or

(*h*) advances, furnishes or receives money for the purpose of establishing or conducting the business of a common gaming house, or for the purpose of a public lottery,

shall, on being convicted thereof, be liable to a penalty not exceeding one thousand dollars or to imprisonment for a period not exceeding twelve months. **Penalty.**

5. (1.) Whoever plays in a common gaming house, shall, on being convicted thereof, be liable to a penalty not exceeding twenty-five dollars or to imprisonment for a period not exceeding two months. **Persons playing in, or being found in a common gaming house.**

(2.) A person found in a common gaming house, or found escaping therefrom on the occasion of its being entered under this Ordinance, shall be presumed, until the contrary be proved, to be or to have been playing therein.

6. (1.) Whoever, either personally, or by an agent, pays or deposits any money or money's worth to or with any person concerned in the business of a common gaming house as a stake, or for or in respect of any event or contingency connected with a public lottery, or buys a lottery ticket, shall on being convicted thereof, be liable to a penalty not exceeding twenty-five dollars or to imprisonment for a period not exceeding two months. **Penalty taking part in public lottery.**

(2.) A person in whose possession a lottery ticket is found, shall be presumed, until the contrary be proved, to have bought the same.

(3.) Every lottery ticket in respect of a lottery within this Colony shall be forfeited, and it shall be the duty of any police or rural constable to seize every such ticket wherever found.

7. Any money or money's worth paid or deposited for or in respect of any such event or contingency as aforesaid, or for or in respect of the purchase of a lottery ticket, shall be recoverable as money had and received to or for the use of the person from whom the same was received. **Moneys paid for lottery ticket recoverable.**

Digitized by Google

Contract for sale of lottery ticket void.

8. Every sale or contract for the sale of a lottery ticket is hereby declared to be void, and no action shall be maintainable by any person in respect of any such sale or contract, except by the purchaser for the return of the money or other consideration (if any) paid thereon.

Postmaster General may confiscate lottery tickets and advertisements.

9. The Postmaster General may from time to time with the approval of the Governor and Court of Policy make such regulations as he thinks fit for preventing the sending or delivery by post of letters, circulars, advertisements, or tickets of or concerning any lottery, whether such lottery be conducted or held in or out of the Colony, and whether such letters, circulars, advertisements or tickets be posted in the Colony, or in any country or place outside the Colony.

Persons found gambling or betting in licensed premises.

10. All persons found at any time, gambling or betting, or assembled together for such purpose, in any public place or premises licensed for the sale of spirituous liquors, shall, on being convicted thereof, be liable to a penalty not exceeding twenty-five dollars or to imprisonment for a period not exceeding two months; and it shall be lawful for any police or rural constable, on view, without warrant to arrest all such persons as aforesaid, and for that purpose to enter such place.

Persons using place for gambling or betting without permission of owner.

11. All persons found using any place for the purpose of gambling or betting, without the permission of the owner or occupier thereof, shall, on being convicted thereof, be liable to a penalty not exceeding twenty-five dollars or to imprisonment for a period not exceeding two months; and, in any such case, the onus of proving such permission shall lie on the defendants; and it shall be lawful for any police or rural constable upon complaint being made to him by any householder, that any place is being used by two or more persons for the purpose of gambling or betting, without the permission of the owner or occupier thereof, to enter therein and arrest all persons then found therein using the place as aforesaid.

Justice of the Peace may issue warrant to search place, etc.

12—(1.) A Justice of the Peace, on being satisfied upon written information on oath, that there is good reason to believe that any place is kept or used as a common gaming house, may by warrant authorise any police constable with such assistance and by such force as may be necessary, by night or by day, to enter or go to such place, and to search the same and all persons found therein, and to seize all instruments and appliances for gambling, and all money, securities for money, and other articles reasonably supposed to have been used, or intended to be used for any game or lottery, which may be found in such place, or on any such persons; and also to detain all such persons until they and the said place shall have been searched. If any of the things or circumstances which are made by this Ordinance presumptive evidence of guilt are found or exist in such place, or on any person therein, every such person shall be detained in custody until he can be brought, or shall give bail for his appearance before a magistrate to be dealt with according to law.

Digitized by Google

(2.) All instruments and appliances for gambling, money, securities for money, and other articles found in a common gaming house, or on any persons found therein or escaping therefrom, and which the magistrate is of opinion were used or intended to be used for any game or lottery shall be declared by him to be forfeited.

Justice of the Peace may issue warrant to search persons.

13. A Justice of the Peace on being satisfied upon information on oath that there is good reason to believe that any instruments or appliances for gaming are likely to be found on any person, may by warrant authorise any police or rural constable to arrest such person, and to take him forthwith before any Justice of the Peace, who shall thereupon cause such person to be searched in his presence, and if any such instrument or appliance be found upon his person, he shall be detained in custody until he can be brought, or shall give bail for his appearance before a magistrate, to be dealt with according to law.

Presumptions as to instruments or appliances of gambling.

14. If any instruments or appliances of gambling are found in any place entered under this Ordinance, or upon any person found therein, or if persons are seen or heard to escape therefrom on the approach or entry of any Police or other Constable having authority under this Ordinance to enter or go to such place, or if any such Police or other Constable is unlawfully prevented from, or obstructed or delayed in entering or approaching the same or any part thereof, it shall be presumed until the contrary be proved, that the place is a common gaming house, and that the same is so kept or used by the occupier thereof.

Presumption as to construction of place.

15.—(1.) If in the case of a place entered under this Ordinance any passage, staircase, or means of access to any part thereof is unusually narrow, or steep, or otherwise difficult to pass, or any part of the premises is provided with unusual or unusually numerous means for preventing or obstructing an entry, or with unusual contrivances for enabling persons therein to see or ascertain the approach or entry of persons, or for giving the alarm, or for facilitating escape from the premises, it shall be presumed, until the contrary be proved, that the place is a common gaming house, and that the same is so kept or used by the occupier thereof.

Duty of Inspector of Police as to such place.

(2) Whenever it comes to the knowledge of the Inspector of Police in charge of any county or district that any place in such county or district is fitted or provided with any of the means or contrivances mentioned in this Section, in such a way as to lead to a presumption that the place is used, or intended to be used for the purposes of a common gaming house, it shall be the duty of such Inspector to cause notice thereof to be served on the owner of such place, if he can be found, and if the owner cannot be found, then the notice may be served by being affixed to the principal outer door, or any other conspicuous part of the place.

Digitized by Google

Effect of notice to owner of place.

16. Whenever notice as aforesaid shall have been served as aforesaid on the owner, it shall be presumed, until the contrary is proved, that the place in the said notice referred to is kept or used as a common gaming house with the permission of the owner thereof.

Demolition of place specially erected or constructed for gambling.

17. Whenever upon the trial of any offence under this Ordinance it appears to the magistrate that the place in or in respect of which the offence is alleged to have been committed, is a common gaming house, and that the same is fitted or provided with any of the means or contrivances mentioned in section 15 hereof, he may, if he thinks fit, cause the owner thereof to be summoned before him at a time and place to be mentioned in the summons, to show cause why an order should not be made against such owner for the demolition and destruction of so much of the premises as appears to have been specially erected or constructed for the purpose of facilitating the carrying on of gambling therein.

In default of the owner showing cause to the contrary at the time and place mentioned in the summons or at the time and place to which such summons may be adjourned, it shall be lawful for the magistrate to order the owner of the premises, within a time to be fixed in the order, to cause to be demolished and destroyed so much thereof as appears to him to have been specially erected or constructed as aforesaid, and on proof of non-compliance with such order, the owner shall be liable to a penalty not exceeding twenty-five dollars or to imprisonment for a period not exceeding two months and to a further penalty not exceeding ten dollars, or to imprisonment for a period not exceeding seven days for every day during which such non-compliance continues.

Non-production of information.

18. Except as hereinafter mentioned, no information laid under this Ordinance shall be admitted in evidence in any civil or criminal proceeding whatever, and no witness shall be obliged or permitted to disclose the name or address of any informer under this Ordinance, or state any matter which might lead to his discovery. Moreover, if any books or documents or papers which are in evidence, or liable to inspection in any civil or criminal proceeding whatsoever, contain any entry in which any informer is named or described, or which might lead to his discovery, the Court shall cause all such passages to be concealed from view, or to be obliterated so far as may be necessary to protect the informer from discovery, but no further. But if on the trial of any offence under this Ordinance, the magistrate, after full inquiry, believes that the informer wilfully made in his information a material statement which he knew or believed to be false, or did not believe to be true, or if in any other proceeding such magistrate is of opinion that justice requires the discovery of the informer, he may require the production of the original information, and permit inquiry and require full disclosure concerning the informer.

Digitized by Google

19. All offences against this Ordinance shall be dealt with under the Summary Jurisdiction Ordinances. **Mode of trial**

20. No proceedings shall be taken against any person for an offence under sections 4, 5 and 6 of this Ordinance without the fiat of the Attorney General being first obtained. **Attorney General's fiat.**

21.—(1.) Sections 173 to 183 inclusive of the Summary Conviction Offences Ordinance, 1893, are hereby repealed. **Amendment of Ordinance 17 of 1893.**

(2.) Section 145 of the said Ordinance is amended by adding the following words at the end thereof:—

> " or (15) sells, attempts to sell or in any way acts as an agent
> " for the sale of any lottery ticket."

Digitized by Google

Court of Policy Notices.

HALL OF THE COURT OF POLICY,
Georgetown, Demerara,
24th December, 1902.

THE following Rules, relating to the introduction into the Court of Policy of any Bill intended to affect or benefit private persons, framed and proposed by the Governor, and adopted by the Court of Policy, this 18th day of December, 1902, are hereby published for general information.

By Command,

J. HAMPDEN KING,
Clerk of the Court.

COURT OF POLICY.

RULES RELATING TO THE INTRODUCTION INTO THE COURT OF POLICY OF ANY BILL INTENDED TO AFFECT OR BENEFIT PRIVATE PERSONS.

1. Previous to the introduction of any Bill intended to affect or benefit private persons, due notice is to be given to all parties,—

(*a.*) By three successive publications of the Bill in the Gazette;

(*b.*) Where premises in any particular County or Parish are to be affected, by publicly affixing a copy of the Bill to the Church (or Vestry) door in each parish of the several parishes to be affected, and keeping it affixed for three successive Sundays.

Certificates stating that these formalities have been complied with, duly signed by some responsible person and supported by affidavit, if required, to be lodged with the Clerk of the Court of Policy.

2. In case any person or body corporate petitions the Court for leave to be heard for or against the bill by Counsel, the Clerk shall read such petition, and the Court or the Committee or Commission hereinafter mentioned, shall appoint a day for hearing of Counsel.

3. In case it shall appear expedient to the Court, either before hearing Counsel or after, to hear witnesses on any point connected with the Bill, the Court shall fix a day for such hearing before the Court itself or refer the duty of hearing witnesses and making investigation to a Committee or, if the Governor consents, to a Commission (whichever may seem most convenient), whose report shall be read and considered by the Court before the Bill is read.

4. Every Bill intended to affect or benefit private persons shall contain a section saving the rights of His Majesty, His heirs and successors, all bodies politic and corporate, and all others except such as are mentioned in the Bill and those claiming by, from or under them.

Framed and proposed by the Governor, and adopted by the Court of Policy, this 18th day of December, 1902.

By Command,

J. HAMPDEN KING,
Clerk of the Court.

Digitized by Google

24th December, 1902.

THE following Regulation, to prohibit the transmission abroad by letter post of gold or silver bullion or precious stones, made by the Postmaster General under Section 91 of the Post Office and Telegraph Ordinance of 1893, and approved by the Governor and Court of Policy, on the 18th day of December, 1902, is hereby published for general information.

By Command,

J. HAMPDEN KING,
Clerk of the Court.

REGULATION TO PROHIBIT THE TRANSMISSION ABROAD BY LETTER POST OF GOLD OR SILVER BULLION OR PRECIOUS STONES.

THERE shall not be inserted in ordinary or registered correspondence consigned to the Post for transmission out of the Colony, Gold or Silver Bullion or Precious Stones.

Made by the Postmaster General under Section 91 of the Post Office and Telegraph Ordinance of 1893, and approved by the Governor and Court of Policy, this 18th day of December, 1902.

By Command,

J. HAMPDEN KING,
Clerk of the Court.

24th December, 1902.

THE following Bill, which was read a first time at a meeting of the Governor and Court of Policy on the 19th instant, is hereby published for general information.

By Command,

J. HAMPDEN KING,
Clerk of the Court.

A BILL ENTITLED AN ORDINANCE TO REGULATE THE IMPORTATION, STORAGE, AND SALE OF PETROLEUM.

BE it enacted by the Governor of British Guiana, with the advice and consent of the Court of Policy thereof, as follows :—

1. This Ordinance may be cited as the Petroleum Ordinance, 1903. **Short title.**

2. In this Ordinance, unless the context otherwise requires, "Petroleum" means and includes petroleum, kerosine oil, rock oil, Rangoon oil, Burmah oil, paraffin oil, and their products, and any oil made from petroleum, coal, schist, shale, peat, or other bituminous substance, and any product of them, which, when tested in the manner hereinafter prescribed, do not give forth an inflammable vapour at a temperature below 85° Fahrenheit. **Interpretation of terms.**

"Dangerous Petroleum" means petroleum which, when tested in the manner hereinafter prescribed, gives forth an inflammable vapour at a temperature below 85° Fahrenheit.

Digitized by Google

"Licensed Building" means any building or erection licensed by the Governor for the storage of petroleum or dangerous petroleum, as the case may be.

Importation.

Mooring of vessel with petroleum on board.

3. Every vessel carrying a cargo consisting wholly or in part of petroleum, or of dangerous petroleum, shall, from the time she enters on entering any port in this Colony, until she goes out to sea conform to such special regulations or directions in respect of the place at which she is to be moored, as may, be issued by the Harbour Master or other proper officer of the port, specially for that vessel.

(2.) If any vessel, as specified in sub-section (1) of this clause, is moored in any place in contravention of such regulations or directions, as may be issued under this section, the owner or master of such vessel shall be liable, on summary conviction, to a penalty not exceeding one hundred dollars, and it shall be lawful for such Harbour Master or officer to cause such vessel to be removed, at the expense of the owner or master thereof, to such place as may be in conformity with the said regulations or directions, and all expenses incurred in such removal may be sued for and recovered by such Harbour Master or officer against such owner or master.

Restrictions on importation of dangerous petroleum.

4. (1.) No dangerous petroleum shall be introduced into the Colony save in stout metal drums, so constructed and packed as to prevent any leakage of the petroleum contained therein.

(2.) Every person who contravenes this section shall be liable, on summary conviction, to a penalty not exceeding two hundred dollars.

Storage.

Appointment and regulation of Petroleum Warehouses

5. (1.) The Governor may, from time to time, provide a place (to be called a "Petroleum Warehouse") in the City of Georgetown, in the Town of New Amsterdam, or in any other place or places respectively, for the storage of petroleum and of dangerous petroleum.

(2.) A Petroleum Warehouse shall be under the charge of such officer with such other officers and servants under him, as the Governor may, from time to time, appoint.

(3.) The Governor-in-Council may, from time to time, make regulations for the management of the Petroleum Warehouses or of any of them.

Charges for storing petroleum or dangerous petroleum in Petroleum Warehouses.

6. There shall be charged upon all petroleum, or dangerous petroleum, stored in a Petroleum Warehouse over and above any duty which may be due thereon, storage at such rates as may from time to time be fixed by the Combined Court, and such storage shall be paid previously to the removal of such petroleum, or dangerous petroleum from the said warehouse.

Digitized by Google

7. All petroleum and dangerous petroleum imported into this Colony shall, on landing of the same, except for immediate exportation, be removed from the wharf where landed on the day of landing, and shall be stored in a Petroleum Warehouse, or licensed building.

General provisions as to storage of petroleum and dangerous petroleum.

8. (1.) Each lot of petroleum or dangerous petroleum stored in a Petroleum Warehouse or licensed building shall be stored separately, and shall have a distinguishing mark, and be so packed that an account may be taken of the same as often as may be deemed necessary or expedient.

Marking of petroleum and dangerous petroleum and access to Petroleum Store.

(2.) The owner of the petroleum or dangerous petroleum, or his agent, shall have free access to a Petroleum Warehouse, during such hours as the Warehouse may be open for the receipt or delivery of petroleum or dangerous petroleum, to examine and inspect the same, and subject to the regulations made under section 5 (3) hereof, to take all necessary precautions for preventing leakage and waste.

9. It shall be lawful for any person having petroleum or dangerous petroleum in a Petroleum Warehouse to transfer his right, title, or interest therein to any other person, who shall have the same powers and liabilities in respect thereof as the original proprietor. Every such transfer shall be notified by the proprietor, to the officer in charge of the Warehouse.

Transfer of owner's interest of petroleum or dangerous petroleum whilst in Petroleum Warehouse.

10. (1.) No petroleum shall be kept for sale in any larger quantity than 200 gallons in any one store, shop or other building within the City of Georgetown or the Town of New Amsterdam, except in a Petroleum Warehouse or licensed building.

Restrictions as to sale and storage.

(2.) No petroleum shall be kept for private consumption in any dwelling house, or premises in any town or village, otherwise than under a licence to sell petroleum, in any larger quantity than twenty-four gallons.

(3.) No dangerous petroleum shall be kept for sale by any person whether by wholesale or retail nor stored in any place in any town or village except in a Petroleum Warehouse or licensed building.

(4.) The Governor-in-Council may, from time to time, make specifications and regulations for the construction of licensed buildings.

(5.) Any building which it is desired shall be licensed under this Ordinance for the storage of petroleum or dangerous petroleum shall be constructed in accordance with and conform in every way with any specifications and regulations framed under the last preceding sub-section.

Digitized by Google

(6.) The Governor-in-Council may, from time to time, make regulations as to the storage of any petroleum or dangerous petroleum in a licensed building and any petroleum or dangerous petroleum kept in any licensed building shall be stored in the manner laid down in such regulations and in no other way.

(7.) Any petroleum or dangerous petroleum, kept in contravention of this section, or the regulations framed under this section, shall be forfeited, and, in addition thereto, the occupier of the place in which such petroleum or dangerous petroleum is kept shall be liable, on summary conviction, to a penalty not exceeding one hundred dollars for each day during which petroleum or dangerous petroleum is therein kept in contravention of this section, and in addition, if he is licensed to sell petroleum, to the forfeiture of the licence; Provided that nothing in this section shall apply to dangerous petroleum not used for burning and kept in close bottles containing not more than forty ounces.

Hours of delivery.

11. (1.) No petroleum or dangerous petroleum shall be received into or delivered from any place licensed under this Ordinance for the storage of petroleum except between the hours of half past six o'clock in the forenoon and half-past five o'clock in the afternoon.

(2.) If any petroleum is delivered contrary to this section, the licensee in respect of such place shall be liable, on summary conviction, to a penalty not exceeding five hundred dollars.

Prohibition of introduction of any light into or smoking in any Petroleum Warehouse or Licensed Building.

12. (1.) No lighted candle, lamp or lantern, or naked light of any kind and no match shall be at any time, by day or night, taken into any Petroleum Warehouse or licensed building, under any pretence or for any purpose whatever.

(2.) No smoking shall, under any circumstances, be permitted in any petroleum store or licensed building.

(3.) Any person contravening the provisions of this section shall be liable, on summary conviction, to imprisonment for a period not exceeding six calendar months.

Use of machines for the manufacture of gas from petroleum or dangerous petroleum.

13. (1.) When it appears to the Governor that any machine for the manufacture of gas from petroleum, or dangerous petroleum as the case may be, or for the use of petroleum, or dangerous petroleum as the case may be, as fuel, is so constructed that the use of such petroleum or dangerous petroleum is unattended with material risk or danger and that the premises in which such machine is kept are so situated and constructed that a licence under this Ordinance may be granted consistently with public safety it shall be lawful for the Governor, if he sees fit, to grant a licence under his hand to have and use upon the premises to be specified in the licence for the purpose of manufacturing gas by such machine, or for the use in such machine of petroleum,

Digitized by Google

or dangerous petroleum as the case may be, as fuel, any quantity of petroleum or dangerous petroleum, not exceeding a limit to be specified in the licence.

(2.) Every such licence shall contain a full description of the machine intended to be used and of the premises where it is situated and shall specify the time during which the licence is to be in force.

(3.) There may be annexed to any such licence any conditions as to the time of use of the machine, the mode or manner in which the petroleum or dangerous petroleum is to be stored, and any other matters which the Governor may think necessary for diminishing the risk from explosion or fire, and the premises so licensed shall be subject to similar control and inspection as any other licensed buildings under this Ordinance.

(4.) Any licensee who violates any conditions of a licence issued under this section shall forfeit such licence, and shall be liable, on summary conviction, to a penalty not exceeding two hundred and fifty dollars; Provided that in any proceedings under this Ordinance against any person having a licence under this section in computing the quantity of petroleum or dangerous petroleum which the licensee is authorized by the licence to have and use upon his premises, the quantity contained in the machine in respect of which the licence is granted shall be excluded from the computation, provided that the quantity of petroleum or dangerous petroleum contained in any such machine does not exceed the limits specified in the licence.

Testing of Petroleum.

Notification by consignee of arrival of petroleum and procuring of samples for testing.

14. As soon as the Comptroller of Customs ascertains, either from the ship's manifest, or in any other manner that any vessel entering any port in this colony, is laden or partly laden with petroleum or dangerous petroleum for importation, he shall cause not less than three samples to be taken of each brand or quality of such petroleum or dangerous petroleum, and shall transmit such samples to the Government Analyst or other person authorized by the Governor under this Ordinance to test such samples, in order that the same may be tested.

Testing and certifying of samples.

15. Within twenty-four hours (Sundays and public holidays expected) of the receipt of such samples, the Government Analyst or other person authorized as aforesaid shall test the same, and shall certify in duplicate to the Comptroller of Customs, in the form contained in the First Schedule to this Ordinance, that the samples so tested by him do, or do not, as the case may be, consist of dangerous petroleum.

Digitized by Google

Effect of certificate that petroleum is dangerous.

16. If the Government Analyst or other person authorized as aforesaid certifies that the samples do consist of dangerous petroleum, the Comptroller of Customs shall forward one copy of the certificate to the owner of the dangerous petroleum from which the samples have been taken, and such dangerous petroleum shall be considered to all intents and purposes as such within the meaning of this Ordinance.

Taking of samples of petroleum from Warehouse or licensed building to be tested.

17. (1.) It shall be lawful for the officer in charge of a Petroleum Warehouse or licensed building to cause samples to be taken of any petroleum stored in such Petroleum Warehouse or licensed building which he may have reason to believe to be dangerous petroleum, whether samples of such petroleum have been already tested or not, and to transmit such samples to the Government Analyst or other person authorized as aforesaid to be tested, and the Government Analyst or other person authorized as aforesaid, shall thereupon test such samples, and shall certify to the officer in charge of the Warehouse or licensed building in the form contained in the First Schedule to this Ordinance, that such samples do, or do not, as the case may be, consist of dangerous petroleum.

(2.) If the Government Analyst or other person authorized as aforesaid certifies that such samples do consist of dangerous petroleum, the officer in charge of the Warehouse or licensed building shall forward one copy of the certificate to the owner of the petroleum, from which such samples have been taken, and such petroleum shall be considered to all intents and purposes to be dangerous petroleum within the meaning of this Ordinance.

Case of vessel with petroleum requiring quick despatch.

18. Whenever a vessel arrives at any port in this Colony laden or partly laden with petroleum or dangerous petroleum for importation, and requiring quick despatch, it shall be lawful for the Comptroller of Customs, notwithstanding the provisions hereinbefore contained, to permit such petroleum or dangerous petroleum to be landed and stored in a Petroleum Warehouse or licensed building, under the supervision of the officer in charge of the Warehouse or licensed building, in a part of the warehouse or licensed building to be set apart for the storage of petroleum or dangerous petroleum stored under this section, and all petroleum or dangerous petroleum so stored shall, for the purposes of this Ordinance, be considered as if it were on board the vessel from which it was landed, but shall, within twenty-four hours (Sundays and holidays excepted) after being stored, be dealt with under the provisions of this Ordinance affecting the testing and importation of petroleum; and all petroleum landed under the provisions of this section, if certified to be dangerous petroleum, may be exported by the owner or consignee thereof within twenty days from the date after the same was tested.

Digitized by Google

19. The temperature at which petroleum gives off an inflammable vapour shall, for the purposes of this Ordinance, be tested in the manner set forth in the Second Schedule to this Ordinance, and a model of the apparatus for testing petroleum shall be deposited at the Government Laboratory in Georgetown.

Mode of determining temperature of flashing point.

20. (1.) The Governor may appoint any fit and proper person as authorized to test petroleum under this Ordinance, and may at any time cancel such appointment, and shall cause to be published in the *Gazette* the name of every person so authorized.

Appointment of persons authorized to test petroleum.

(2.) Every such person shall, on such publication, be a person authorized to test petroleum under this Ordinance.

Miscellaneous Provisions.

21. If any petroleum or dangerous petroleum is imported, kept, offered, or exposed for sale contrary to the provisions of this Ordinance, the same shall be liable to be seized by any Officer of Customs, Commissary of Taxation, or member of the Police Force and, upon proof of such importation, keeping, or offering or exposing for sale, shall be adjudged by any Magistrate to be forfeited.

Seizure of petroleum kept, &c. for sale in contravention of the Ordinance.

22. (1.) It shall be lawful for any Officer of Customs, Commissary of Taxation, or member of the Police Force or for any other person appointed for that purpose by the Governor, at any reasonable time during the day to enter any premises and to inspect and take samples of all petroleum kept or offered or exposed for sale, and to submit such samples to the Government Analyst or other person authorised to test petroleum under this Ordinance.

Taking of samples of petroleum for testing purposes.

(2.) Where a sample of petroleum is taken under this section, the person taking the sample shall then and there divide it into three parts, each part to be marked and sealed.

(3.) He shall then deliver or cause to be delivered one of such parts to the owner of the petroleum, shall deliver or caused to be delivered another of such parts to the Government Analyst or other person authorized to test petroleum under this Ordinance, and shall keep the third for future comparison and production in Court, if necessary.

23. It shall be lawful for the Governor to appoint any person to be for the purposes of this Ordinance the officer in charge of any building or erection licensed for the storage of petroleum or dangerous petroleum, and he shall, at all reasonable times, have access to the said licensed building for the purpose of inspecting the premises or storage, or of taking samples of the petroleum or dangerous petroleum in the same manner and for the same purpose as in the last preceding section.

Appointment of officer to take charge of licensed building.

Digitized by Google

Proceedings of hearing of case under the Ordinance.

24. (1.) On the hearing of any complaint or information for an offence against this Ordinance, the production of a certificate in the form prescribed by the First Schedule to this Ordinance, signed by the Government Analyst or other person authorized to test petroleum under this Ordinance, shall be sufficient evidence of the facts therein stated, and no proof need be given of the signature or official character of the person so authorized: Provided that the Court shall, on the request of the defendant and on his depositing the amount of the costs occasioned thereby, refer the certificate, if such certificate has not been given by the Government Analyst, together with the part of the petroleum retained by the person taking the sample, to the Government Analyst for his opinion and certificate, and the provisions of this section shall apply to such certificate and to the calling of the Government Analyst as a witness.

(2.) If the person who has tested the petroleum is called as a witness at the request of the defendant, the defendant shall, unless the Court otherwise expressly orders, be liable to pay all costs occasioned by his having been so called.

(3.) The part of the petroleum retained by the person taking the sample shall be produced in Court.

Issuing of warrant for searching house, &c. in which petroleum is suspected to be unlawfully kept.

25. (1.) It shall be lawful for any Magistrate on reasonable cause assigned upon oath before him to issue a warrant under his hand for searching in the day time any house, store-house, warehouse, shop, cellar, yard, wharf, or other place in which petroleum or dangerous petroleum is suspected to be kept contrary to this Ordinance.

(2.) All petroleum or dangerous petroleum found to be kept contrary to this Ordinance, and also the vessels or other receptacles in which the same is kept, shall be immediately seized by the searcher, who shall, with all convenient speed after the seizure, remove such petroleum or dangerous petroleum and the vessels and other receptacles in which it is contained to a Petroleum Warehouse, or to some other place appointed by the Governor for that purpose, and may detain such petroleum or dangerous petroleum and such vessels and other receptacles until it is adjudged, on a hearing before a Magistrate, whether the same shall be forfeited.

(3.) Such searcher or seizer shall not be liable to any action for such seizure or detention, or for any loss or damage which may happen to such petroleum or dangerous petroleum or to such vessels or other receptacles otherwise than by his wilful act or neglect: Provided that where any petroleum or dangerous petroleum is seized under this section, proceedings for the forfeiture thereof shall be commenced within seven days after such seizure.

Digitized by Google

26. (1.) If in any place there is an excess of petroleum or of dangerous petroleum over the quantity permitted by this Ordinance, or by any licence issued under this Ordinance, to be kept in such place, the whole of the petroleum or dangerous petroleum in such place shall be forfeited, and the person occupying or using such place shall be guilty of a contravention of this section, unless he proves that he did not know, and could not with reasonable diligence have known, of such excess.

Forfeiture of petroleum where quantity in excess is kept.

(2.) If, in any place for the sale of petroleum, petroleum or dangerous petroleum is found in a receptacle not being uninflammable, such receptacle and its contents shall be forfeited, and the person occupying and using the place in which petroleum or dangerous petroleum is so found shall be guilty of a contravention of this section, unless he proves that the failure in so keeping the petroleum or dangerous petroleum was entirely without his negligence or fault.

(3.) Every person who is guilty of a contravention of this section shall be liable, on summary conviction, to a penalty not exceeding twenty dollars for every day on which the contravention is committed.

27. Any petroleum forfeited under this Ordinance, together with the vessels or other receptacles containing the same, shall be dealt with as the Magistrate may direct.

Disposal of forfeited petroleum.

28. Every person who assaults, molests, or obstructs any person acting under this Ordinance shall be liable, on summary conviction, to a penalty not exceeding one hundred dollars.

Penalty for assault on person acting under the Ordinance.

29. Every person acting under the provisions of this Ordinance or of any Regulation made thereunder, shall be entitled to the protection afforded by the Justices Protection Ordinance, 1850.

Protection of person acting under the Ordinance No. 2 of 1850.

30. All penalties and forfeitures incurred under this Ordinance, or any Regulations made thereunder, may be proceeded for and recovered by any Harbour Master, Officer of Customs, Commissary of Taxation, member of police force or person appointed by the Governor under this Ordinance.

Recovery of penalties and forfeitures.

31. (1.) The Governor and Court of Policy may make regulations relating to the landing of petroleum and dangerous petroleum under this Ordinance and generally for the better carrying out of the provisions of this Ordinance.

Making of Regulations.

(2.) There may be annexed to the breach of any such regulations such penalty, not exceeding fifty dollars, as the Governor and Court of Policy may think fit.

Digitized by Google

Saving as to certain oils for lubricating purposes.

32. Nothing in this Ordinance shall be held to apply to oils for use as lubricants which do not give off an explosive vapour, when tested in the manner hereinafter described, at a temperature below 200° Fahrenheit.

Repeal of Enactment No. 1 of 1872.

33. The Petroleum Ordinance, 1872, is hereby repealed.

Commencement of Ordinance.

34. This Ordinance shall come into force on the day of 1903.

SCHEDULES.

Sections 15, 17 and 22.

THE FIRST SCHEDULE.

Certificate of Test of Petroleum.

I hereby certify that I have tested the samples of Petroleum marked Nos. forwarded to me to be tested at on the day of , 19 , and that such samples* consist of dangerous petroleum, within the meaning of the Petroleum Ordinance, 1902.

Dated this day of 19 .

(Signed) *A.B.*

† Flashing point of Sample No. 1.
Do. do. 2.
Do. do. 3.

*"Do" or "do not," as the case may be.
†The flashing point need only be given when the sample is certified as consisting of dangerous petroleum.

THE SECOND SCHEDULE.

Section 19.

DIRECTIONS FOR TESTING PETROLEUM.

Specification of the Test Apparatus.

The following is a description of the details of the apparatus:—

The oil cup consists of a cylindrical vessel 2 inches diameter, 2 inches height (internal), with outward projecting rim $\frac{5}{16}$ inch wide, $\frac{3}{8}$ inch from the top, and $1\frac{7}{8}$ inches from the bottom of the cup. It is made of gun metal or brass (17 B.W.G.) tinned inside. A bracket, consisting of a short stout piece of wire bent upwards and terminating in a point, is fixed to the inside of the cup to serve as a gauge. The distance of the point from the bottom of the cup is $1\frac{1}{2}$ inches. The cup is provided with a close-fitting overlapping cover made of brass (22 B.W.G.), which carries the thermometer and test lamp. The latter is suspended from two supports from the side by means of trunnions upon which it may be made to oscillate; it is provided with a spout, the mouth of which is $\frac{1}{16}$ inch in diameter. The socket which is to hold the thermometer is fixed at such an angle, and its length is so adjusted, that the bulb of the thermometer, when inserted to its full depth is $1\frac{1}{2}$ inches below the centre of the lid.

The cover is provided with three square holes, one in the centre, $\frac{5}{16}$ inches by $\frac{4}{16}$ inch, and two smaller ones, $\frac{3}{16}$ inch by $\frac{2}{16}$ inch, close to the sides and opposite each other. These three holes may be closed and uncovered by means of a slide moving in grooves, and having perforations corresponding to those on the lid.

In moving the slide so as to uncover the holes, the oscillating lamp is caught by a pin fixed in the slide, and tilted in such a way as to bring the end of the spout just

Digitized by Google

be'ow the surface of the lid. Upon the slide being pushed back, so as to covr the holes, the lamp returns to its original position.

Upon the cover in front of and in line with the mouth of the lamp, is fixed a white bead. the dimensions of which represent the size of the test flame to be used.

The bath or heated vessel consists af two flat-bottomed copper cylinders (24 B.W.G.), an inner one of 3 inches diameter and $2\frac{1}{2}$ inches height, and an outer one of $5\frac{1}{2}$ inches diameter and $5\frac{3}{4}$ inches height; they are soldered to a circular copper plate (20 B.W.G.) perforated in the centre, which forms the top of the bath, in such a manner as to enclose the space between the two cylinders, but leaving access to the inner cylinder. The top of the bath projects both outwards and inwards about $\frac{3}{8}$ inch; that is, its diameter is about $\frac{6}{8}$ inch greater than that of the body of the bath, while the diameter of the circular opening in the centre is abou the same amount less than that of the inner copper cylinder. To the inner pr jection of the top is fastened, by six small screws, a flat ring of ebonite, the screws being sunk below the surface of the ebonite, to avoid metalic contact between the bath and the oil cup The exact distance between the sides and bottom of the bath and of the oil lamp is $\frac{1}{2}$ inch A spli socket similar to tha on the cover of the oil cup, but set at a right angle, allows a thermometer to be inserted into the space between the two cylinders. The bath is further provided w th a funnel, n overflow pipe and two loop handles.

The bath rests upon a cast iron tripod stand. to the ring of which is attached a copper cylinder or jacket (24 B.W.G.) flanged at the top and of such dimensions that the bath, while firmly resting on the iron ring, just touches with its projecting top the inward-turned flange. The diameter of this outer jacket is $6\frac{1}{2}$ inches. One of the three le s of the stand serves as support f r the spirit amp attached to it by means of a small swing bracket. The distance of the wick holder from the bottom of the bath is 1 inch.

Three thermometers are provided with the apparatus, one for ascertaining the temperature of the bath, and the other two for determining the flashing point. The thermometer for ascertaining the temperature of the water has a long bulb and a space at the top. Its range is from about 90° to 190° F. The scale (in degrees of Fahrenheit) is marked on the ivory back fastened to the tube in the usual way. It is fitted with a metal collar, fitting the socket, and the part of the tube below the scale should have a length of about $3\frac{1}{2}$ inches, measured from the lower end of the scale to the end of the bulb. The thermometer for ascertaining the temperature of the oil is fitted with a collar and ivory scale in a similar manner to the one described. It has a round bulb, a space at the top, and ranges from about 55° to 150° F.; it measures from the end of the ivory back to the bulb, $2\frac{1}{4}$ inches. A thermometer similar in construction but graduated from 85° F. to 212° F., is provided for use with oils which give off inflammable vapours at temperatures above 85° F.

The pendulum provided with the apparatus is two feet in length from the point of suspension to the centre of gravity of the weight.

DIRECTIONS FOR PREPARING THE SAMPLE FOR TESTING AND FOR PREPARING AND USING THE TEST APPARATUS.

1. *Preparing the Sample for testing.*—About ten fluid ounces of the oil, sufficient for three tests, are transferred from the sample bottle into which the sample has been drawn to a pint flask or bottle, which is to be immersed in water artificially cooled until a thermometer introduced into the oil shows a temperature not exceeding 60° F.

2. *Preparing the water-bath.*—The water bath is filled by pouring water into the funnel until it begins to flow out at the over-flow pipe. The temperature of the water at the commencement of each test, as indicated by the long bulb thermometer is to be 140° F., and this is attained in the first instance by mixing hot and cold water, either in the bath or in a vessel from which the bath is filled until the thermometer which is provided for testing the temperature of the water gives the proper indication; or the water is heated by means of a spirit lamp (which is attached to the stand of the apparatus) or by a gas burner, until the required temperature is indicated.

3. *Preparing the test lamp.*—The test lamp is fitted with a piece of cylindrical wick, of such thickness that it fills the wick-holder, but may readily be moved to and fro or the purpose of adjusting the size of the flame. In the body of the lamp, upon

Digitized by Google

the wick, which is coiled within it, is placed a small tuft of cotton wool, moistened with petroleum, any oil not absorbed by the wool being removed. When the lamp has been lighted, the wick is adjusted by means of a pair of forceps or a pin, until the flame is the size of the bead fixed on the cover of the oil-cup; should a particular test occupy so long a time that the flame begins to get smaller, through the supply of oil in the lamp becoming exhausted, three or four drops of petroleum are allowed to fall upon the tuft of wool in the lamp from the dropping bottle or pipette provided for the purpose. This can be safely done without interrupting the test. Where gas is available, a small gas jet may be used in the place of the oil lamp.

4. Filling the oil cup.—Before the oil-cup is filled, the lid is to be made ready for being placed upon the cup, *i.e.*, the round bulb thermometer is to be inserted into the socket (so that the projecting rim of the collar with which it is fitted touches the edge of the socket) and the test lamp is to be placed in position. The oil-cup having been previously cooled by placing it bottom downwards in water at a temperature not exceeding 60° F., is now to be rapidly wiped dry, placed on a level surface in a good light, and the oil to be tested is poured in without splashing until its surface is level with the point of the gauge which is fitted in the cup. The lid is then put on the cup at once, and pressed down, so that the edge rests on the rim of the cup.

5. Application of the test.—The water-bath, with its thermometer in position, is placed in some locality where it is not exposed to currents of air, and where the light is sufficiently subdued to admit of the size of the entire test flame being compared with that of the bead on the cover. The cup is carefully lifted without being shaken, and the test lamp lighted. The thermometer in the oil cup is now watched, and when the temperature has reached 66° F. the operation of the testing is to be commenced, the test flame being applied once for every rise of one degree.

If the oil-cup is provided with the automatic (Pensky's) arrangement for opening and shutting the slide, the clockwork is wound up by turning the knob from left to right, and set in motion by pressing the trigger.

If the slide is intended to be moved by hand, it should be drawn open slowly and shut quickly. The exact time to be observed in this operation is regulated by the swing of the pendulum supplied with this form of instrument. The opening of the slide should take the time of three oscillations, the shutting of the slide the time of the fourth oscillation of the pendulum. (By one oscillation is meant the passage of the ball of the pendulum from the greatest distance from the vertical on the one side to the greatest distance on the other.)

If a flash comes at the first application of the test flame (at 66° F.) or at any point below 83° F., the operation is to be repeated with a fresh portion of the *oil* which is cooled down to 55° F. before being placed in the cup. The first application of the test flame is made when the oil has reached 60° F.

In repeating a test, a fresh sample of the oil must always be used, the tested sample being thrown away.

If no flash takes place at 66° F., the operation is repeated at every degree rise of temperature until the flash occurs or until a temperature of 85° F. has been reached.

If the flash takes place at any temperature below 85° F. the temperature at which it occurs is to be recorded. The fresh portions of the sample are then to be successively tested in a similar manner and the results recorded. If no greater difference than 2° F. exists between any two of the three recorded results, the average of the three results is the flashing point of the sample. In the event of there being a greater difference than 2° F. between any two of the results, the series of tests is to be rejected, and a fresh series of three similarly obtained, and so on until a sufficiently concordant series is furnished, when the average is to be taken in the manner already described.

If a temperature of 85° F. has been reached without a flash occurring, the testing officer shall certify that the samples do not consist of volatile petroleum: Provided that when all or any of the petroleum on board a ship or in possession of a dealer is declared by the master of the ship or the consignee of the cargo or by the dealer, as the case may be, to be of one uniform quality, the petroleum shall not be certified as volatile if the samples selected from the petroleum have their flashing points, on an average, at or about 83° F. and if no one of these samples has its flashing point below 80° F.

Digitized by Google

If the petroleum is oil ordinarily used for lubric ting purposes and is declared to have its flashing poin at or above 200° F. the test shall be continued as follows:—The oil cup is to be removed from the water-bath, and the temperature of the water in the water-bath is to be reduced to 85° F by pouring cold water into the funnel (the hot water escaping by the overflow pipe). The air chamber is then to be filled to a depth of 1½ inches with water at a temperature of about 85° F., the oil-cup is to be replaced on the water bath, and the spirit lamp attached to the water-bath is to be lighted and placed underneath.

The test flame is then to be again applied from 86° F. at every degree rise of temperature until a flash takes place or until a temperature of 200° F. has been reached.

If a flash occurs at any temperature between 86° and 200° F., the temperature at which it occurs must be certified as the flashing point of the sample.

22nd December, 1902.

THE following Bye-Laws of the Demerara Railway Company, which will be brought up at the next meeting of the Governor and Court of Policy for approval, are hereby published for general information.

By Command,

J. HAMPDEN KING,
Clerk of the Court.

THE DEMERARA RAILWAY COMPANY.

BYE-LAWS.

1.—No passenger will be allowed to enter any carriage used on the railway, or to travel therein upon the railway, unless furnished by the Company with a ticket specifying the class of carriage and the stations for conveyance between which such ticket is issued. Every passenger shall show and deliver up his ticket (whether a contract or season ticket or otherwise) to any duly authorised servant of the Company whenever required to do so for any purpose. Any passenger travelling without a ticket, or failing or refusing to show or deliver up his ticket as aforesaid, shall be subject to a penalty not exceeding *Ten Dollars*.

2.—Any passenger using or attempting to use a ticket on any day for which such ticket is not available, or using a ticket which has been already used on a previous journey, is hereby subjected to a penalty not exceeding *Ten Dollars*.

3.—Any passenger using or attempting to use a ticket for any other station than that for which it is available, will be required to pay the difference between the sum actually paid and the fare between the stations from and to which the passenger has travelled, or, at the option of the Company, the fare from the station to which he was booked to the end of his journey.

4.—Any passenger wilfully altering or defacing his ticket so as to render the date, number, or any material portion thereof illegible, is hereby subjected to a penalty not exceeding *Ten Dollars*.

Digitized by Google

5.—A return ticket is granted solely for the purpose of enabling the person for whom the same is issued to travel therewith to and from the stations marked thereon, and is not transferable. Any person who sells or attempts to sell, or parts, or attempts to part, with the possession of the return half of any return ticket, in order to enable any other person to travel therewith, is hereby subjected to a penalty not exceeding *Ten Dollars*, and any person purchasing such half of a return ticket, or travelling, or attempting to travel therewith, shall be liable to pay the fare which he would have been liable to pay for a single journey, and shall, in addition thereto, be subjected to a penalty not exceeding *Ten Dollars*.

6.—At the intermediate stations the fares will only be accepted, and the tickets issued, conditionally, that is to say, in case there shall be room in the train for which the tickets are issued. In case there shall not be room for all the passengers to whom tickets have been issued, those to whom tickets have been issued for the longest distance shall (if reasonably practicable) have the preference, and those to whom tickets have been issued for the same distance shall (if reasonable practicable) have priority according to the order in which tickets have been issued, as denoted by the consecutive numbers stamped upon them. The Company will not, however, hold itself responsible for such order of preference or priority being adhered to, but the fare, or difference of fare, if the passenger travel by an ordinary train, in a class of carriage inferior to that for which he has a ticket, shall be immediately returned, on application, to any passenger for whom there is not room as aforesaid, if the application be made before the departure of the train.

7.—Every person smoking in any shed or covered platform of a station, or in any building of the Company, or in any carriage or compartment of a carriage not specially provided for that purpose, is hereby subjected to a penalty not exceeding *Ten Dollars*. The Company's officers and servants are required to take the necessary steps to enforce obedience to this bye-law, and any person offending against it is liable, in addition to incurring the penalty above mentioned, to be summarily removed at the first opportunity from the carriage or from the Company's premises.

8.—Any person travelling without the special permission of some duly authorised servant of the Company in a carriage or by a train of a superior class to that for which his ticket was issued, is hereby subjected to a penalty not exceeding *Ten Dollars*.

9.—Any person stopping or attempting to stop any train, or aiding or assisting therein, when not specially authorised to do so by the Company, shall be liable in addition to any other penalty or punishment to which he may by law be subject to a penalty not exceeding *Twenty-four Dollars*.

10.—Any person found in a carriage, or elsewhere upon the Company's premises, in a state of intoxication, using obscene or abusive language, or writing obscene or offensive words on any part of the Company's stations or carriages, or committing any

Digitized by Google

nuisance, or otherwise wilfully interfering with the comfort of other passengers, is hereby subjected to a penalty not exceeding *Ten Dollars*, and shall immediately, or, if a passenger, at the first opportunity, be removed from the Company's premises.

11.—Any person who wilfully cuts or tears any lining or window strap, or curtain, removes or defaces any number plate, or breaks or scratches any window of a carriage used on the railway, or who otherwise, except by unavoidable accident, damages, defaces, or injures any such carriage, or any station, or other property of the Company, is hereby subjected to a penalty not exceeding *Twenty-four Dollars*, in addition to the amount of any damage for which he may be liable.

12.—No passenger shall be permitted to travel on the steps, or foot board of any carriage, or on the engine, or in the guard's van, or on any portion of any carriage not intended for the conveyance of passengers, and any passenger persisting in doing so, after being warned to desist by the guard in charge of the train, or any duly authorised servant of the Company, is hereby subjected to a penalty not exceeding *Ten Dollars*, and shall be liable to be summarily removed from the Company's premises.

13.—Any passenger entering or leaving, or attempting to enter or leave, any carriage while the train is in motion, or elsewhere than at the side of the carriage adjoining the platform, or other place appointed by the Company for passengers to enter or leave the carriages, is hereby subjected to a penalty not exceeding *Ten Dollars*.

14.—Dogs and other animals will not be suffered to accompany passengers in the carriages, but will be conveyed separately and charged for, and any person taking a dog or other animal with him into any passenger carriage used on the railway, is hereby subjected to a penalty not exceeding *Ten Dollars*.

15.—Loaded fire arms are on no account to be taken into or placed upon any carriage, waggon, truck or other vehicle forming or intended to form a train or any portion of a train on the railway, or to be brought to the station, or on to the premises, of the Company, and every person so offending is hereby subjected to a penalty not exceeding *Twenty-four Dollars*.

16.—The Company may refuse to carry any person who has any infectious disorder. If any person who has any such disorder is found upon the premises of the Company, or travels or attempts to travel on the railway of the Company, without the special permission of the Company, he shall be liable to a penalty not exceeding *Ten Dollars*, in addition to the forfeiture of any fare which he may have paid, and may be removed at the first opportunity from the Company's premises. Any person who has charge of any person suffering from an infectious disorder while upon the premises of the Company, or travelling or attempting to travel on the railway, or who aids or assists any person suffering from such disorder in being upon the premises of the Company, or travelling or attempting to

Digitized by Google

travel on the railway, shall be liable to a penalty not exceeding *Ten Dollars*, unless the person suffering from such disorder be travelling with the special permission of the Company.

17. Every driver or conductor of an omnibus, cab, carriage, or other vehicle, shall, while in or upon any station, yard, or other premises of the Company, obey the reasonable directions of the Company's Officers and servants, duly authorised in that behalf; and every person offending against this regulation is hereby subjected to a penalty not exceeding *Ten Dollars*.

Given under the Common Seal of the Demerara Railway Company, this Twenty-eight day of August, 1893. (Seal)

V. PERRONET SELLS, Secretary.

Approved by the Governor and Court of Policy, at a Meeting held on day of , 1902, *under the provisions of Section* 351 *of Ordinance No.* 15 *of* 1846.

By Command,

Clerk of the Court of Policy.

Digitized by Google

Government Notice.

GOVERNMENT SECRETARY'S OFFICE,
Georgetown, Demerara,
644. 22nd December, 1902.

THE following list of Companies with their addresses, whose bonds are accepted on behalf of Government Officials in the Colonies, are published for general information:—

The Provident Clerks and Guarantee Association (Limited), 15, Moorgate Street.
The Guarantee Society, 19, Brichin Lane.
The London Guarantee and Accident Company (Limited), 8, St. Martin's Lane.
The Palatine Insurance Company, Limited, of 32, Brown Street, Manchester.
The Scottish Employees Liability and Accident Assurance Company, Limited, 9, King Street, Aberdeen.
The Ocean Accident and Guarantee Corporation, Limited, 40 to 44, Moorgate Street, E.C.
The Commercial Union Assurance Company, Limited, 24 to 64, Cornhill, E.C.
The Railway Passenger Assurance Company, 64, Cornhill, E.C.

By Command,
A. M. ASHMORE,
Government Secretary.

SUPREME COURT OF BRITISH GUIANA.

LIMITED JURISDICTION.

THIS 20TH DAY OF DECEMBER, 1902.

THE ADMINISTRATOR GENERAL
as representing the estate of
HENRY PHILIPS, an Absentee.
versus
A. M. DaSILVA.

This is a claim to restrain the sale at execution of a building, a vat, a closet and bath, situate on lot 9, Howes Street, Charlestown, Georgetown, on the ground that the property levied upon is not the property of the judgment-debtor, Bernard F. Nurse, but belongs to Henry Phillips who is absent from the colony.

In paragraph 1 of his statement of defence, defendant says that he "will contend at the hearing that the plaintiff has mistaken his remedy, and that it was not competent for him to oppose the sale at execution of moveable property."

At the hearing I decided to take the case on the merits, and to give my decision on the legal point raised by the defendant later on.

I am of opinion that it was not competent for the plaintiff to oppose this sale at execution in the way he has done, the property levied on being moveable property within the meaning of the term chattels in Rule 1 of Order XLII of the Rules of Court of 1900. His proper remedy for relief was by way of interpleader

In the case of Mrs. E. G. Farnum against the Executors of A. G. Henriques, deceased, and Julia H. Farnum, co-defendant, decided 24th October, 1897, the learned Judge, who heard the case, said:—"In England houses are fixtures, part of the soil realty; whereas here the majority of our houses are moveables, mere chattels, and have been so considered frequently in the decisions of this Court. There is nothing to show that Mrs. Farnum's house was not as others, a mere chattel that can be raised by jack-screws, and removed bodily across the road; so how can anything be a fixture in a house which is not itself a fixture, but is a mere moveable." In this case, counsel for the plaintiff has argued that a lease of land being in its nature real property or savouring of the realty, that a levy on a lease, together with a house on the leased land, should be regarded as a levy on immovable property, to prevent the sale of which, at execution, an opposition suit would be. I am afraid I cannot agree with this contention; a lease of land is a chattel, that is moveable property, and a levy on a house, which is a chattel, together with the lease of the land on which it is erected, cannot possibly change the nature of the things levied upon, and convert what is moveable into immoveable property. Bailiffs in the Magistrate Court who have no authority to levy on immoveable property, are empowered to levy on houses together with the lease of the land on which they stand. The law directing bailiffs, when levying on houses on leased lands, to levy on the lease also, creates no new principle of law by making that which was immoveable, moveable, for the purpose of executing a judgment of a magistrate. Inconvenience was felt by reason of houses on leased lands being taken in execution without the lease itself being levied on, and it was to do away with such inconvenience, that Ordinance 12 of 1897 was enacted.

In an order on a petition to levy on a lease of land in execution of a sentence of a Petty Debt Court, Mr. Justice Semper, on 8th October, 1881, in the absence of Chief Justice, Sir David Chalmers, writes:—"The warrant of execution prayed for is not necessary, as the right, title, and interest of the within named Manoel D'Oliveira in and to the lease of the piece of land herein mentioned, with the building thereon, must be regarded as moveable property". This order has, of course, not the same force and effect as a judgment of the Court, but it serves to show that leases of land, together with houses on that land, have for years past been regarded as moveable property.

I am of opinion that plaintiff has mistaken his remedy, and that he should have proceeded by way of interpleader. This opposition must, therefore, be dismissed, but as, on the hearing, I was not satisfied that the property levied on belonged to the judgment debtor, Nurse, I am prepared under the circumstances, and if plaintiff be so advised to hear any application which may be made by him for such relief, if any, as the Rules of Court can or may afford him. Each party must bear his own costs.

R. A. SWAN, Actg. J.

Judicial Notices.

SUPREME COURT OF BRITISH GUIANA.

APPELLATE JURISDICTION.

HEARING LIST.

THE following Appeals are fixed for hearing on Friday, 2nd January, 1903:—

Appellants.	Respondents.
L. E. HENERY, *et al.*	E. G. SWAIN, *et al.*
W. E. LEWIS.	W. H. WHARTON.
W. A. SHAW.	J. DE SOUZA.
J. S. McArthur, Counsel.	

By Command,
M. P. OLTON,
Registrar.

Registrar's Office of British Guiana, Georgetown, Demerary, this 24th day of December, 1902.

BRITISH GUIANA.—IN THE SUPREME COURT.

In Insolvency. (1876).

Re JACOB BURTON JANSEN, Insolvent.

NOTICE is hereby given that the Insolvent, Jacob Burton Jansen, has applied to the Court for his discharge, and that the Court has fixed Saturday, the 3rd day of January, 1903, for the hearing of the application.

M. P. OLTON,
Registrar.

Registrar's Office of British Guiana, Georgetown, Demerary, this 5th day of December, 1902.

BRITISH GUIANA.—IN THE SUPREME COURT.

In Insolvency No. 23 of 1893.

Re HENRY A. MATTHEWS, Insolvent.

NOTICE is hereby given that the Insolvent, Henry Adolphus Matthews, has applied to the

Digitized by Google

Court for his discharge, and that the Court has fixed Saturday, the 3rd day of January, 1903, for the hearing of the application.

M. P. OLTON,
Registrar.

Registrar's Office of British Guiana, Georgetown, Demerary, this 5th day of December, 1902.

Transports and Mortgages.

Counties of Demerary and Essequebo.

10TH JANUARY, 1903.

[FIRST PUBLICATION.]

THE following TRANSPORTS and MORTGAGES are intended to be passed before one of the Judges of the Supreme Court of British Guiana, on any day after Saturday, the 10th of January, 1903, which such Judge shall be pleased to appoint, viz. :—

1. By Babooni, No. 25, *Casual*, 1886, of Plantation Hague, west coast of Demerary, single woman. TRANSPORT of west half of lot number 9 (nine), part of the front lands of Plantation Hague, situate on the west sea coast of the county of Demerary, laid down and defined on a diagram, by A. Buchanan, dated 21st February, 1846, deposited in the Registrar's Office of the counties of Demerary and Essequebo, on the 5th of February, 1848, no building thereon,—to and in favour of Boodeah, a native of this colony, single woman, and Mungra, No. 128, ex *Poonah*, 1873, male Indian immigrant, both of Plantation Hague, aforesaid.

2. By The Riverside Wharf Company, Limited. TRANSPORT of the north half of the west half of lot number 187 (one hundred and eighty-seven), part of the west half of Plantation La Penitence, situate on the east bank of the River Demerara, in the colony of British Guiana, the said west half of lot number 187, being laid down and defined on a diagram of a portion of the front lands of the said Plantation La Penitence, showing the extension of the lots known as Albuoy's Town, made by John Peter Prass, Sworn Land Surveyor, dated 23rd February, 1888, and deposited in the Registrar's Office of British Guiana, on the 24th November, 1888,—to and in favour of Christiaan Hendrik Pyin.

3. By The Riverside Wharf Company, Limited, TRANSPORT of the south half of the west half of lot 187 (one hundred and seven), part of the west half of Plantation La Penitence, situate on the east bank of the River Demerara, in the colony of British Guiana, the said west half of lot number 187, being laid down and defined on a diag am of a portion of the front lands of the said Plantation La Penitence, showing the extension of the lots known as Albuoy's Town, made by John Peter Prass, Sworn Land Surveyor, dated 23rd February, 1888, and deposited in the Registrar's Office of British Guiana, on the 24th November, 1888,—to and in favour of the minor, Isaac August.

4. By Smith Brothers and Company, Limited, TRANSPORT of east half of lot number 185 (one hundred and eighty-five), in that part of Georgetown called Lacytown, as laid down and defined on the plan of the Town Districts, situated on the lands on the Vlissengen estate, made by the Sworn Land Surveyor, Luke M. Hill, dated 17th June, 1879, and deposited in the Registrar's Office, of the counties of Demerary and Essequebo, on the first of November, 1879, said plan having been approved of by the Governor and Court of Policy, on the 22nd of September, 1879, and deposited in the Registrar's Office, aforesaid, in pursuance of the provisions of section sixty-four of Ordinance No. 2 of the year 1876, with all the buildings and erections thereon, subject to the lien of the Receiver General of British Guiana,—to and in favour of Samuel Benjamin McKenzie, of the county of Berbice.

5. By Manoel Ferreira Nobrega, of lot 13, Water Street, as the duly constituted Attorney of and as herein assisted as far as need be, his wife, Maria da Gloria Ferreira, TRANSPORT of west half of lot number 33, (thirty-three), part of the abandoned plantation or estate called Bachelor's Adventure, situate on the east sea coast of the county of Demerary, bounded on the east by Plantation Paradise, on the west by Plantation Enterprise, on the north by the sea, and on the south by Crown Lands, said lot number 33 (thirty-three), being laid down and defined on a diagram of a portion of the front lands of said Plantation Bachelor's Adventure, sub-divided as therein delineated and paals duly branded placed at the boundaries of each lot, by William Chalmers, Sworn Land Surveyor, dated Demerary, 17th September, 1878, and deposited in the Registrar's Office of British Guiana, on the 20th September, 1878, with all the buildings and erections thereon,— to and in favour of João Pedro Santos, of Camp Street, in the city of Georgetown.

6. By the Receiver General of British Guiana, acting under the authority of the Vlissengen Commission (Dissolution) Ordinance, 1896, TRANSPORT of lot number 150 (one hundred and fifty), in that part of Georgetown called Bourda, as laid down and defined on the plan of the town districts, situated on the lands of the Vlissengen estate, made by the Sworn Land Surveyor, Luke M. Hill, dated 17th June, 1879, and deposited in the Registrar's Office of the counties of Demerary and Essequebo, on the first of November, 1879, said plan having been approved of by the Governor and Court of Policy, on the 22nd of September, 1879, and deposited in the Registrar's Office, aforesaid, in pursuance of the provisions of section sixty-four of Ordinance No. 2 of the year 1876,—to and in favour of John Thomas Richard Ford, of said lot 150, Bourda.

7. By John Thomas Richard Ford, of lot 150, Bourda, in the City of Georgetown, TRANSPORT of east half of lot number 150 (one hundred and fifty), in that part of Georgetown called Bourda, as laid down and defined on a plan of the town districts, situated on the lands of the Vlissengen estate, made by the Sworn Land Surveyor, Luke M. Hill, dated 17th June, 1879, and deposited in the Registrar's Office of the counties of Demerary and Essequebo on the 1st November, 1879, said plan having been approved of by the Governor and Court of Policy on the 22nd of September, 1879, and deposited in the Registrar's Office aforesaid, in pursuance of the provisions of section sixty-four of Ordinance No. 2 of the year 1876, with all the buildings and erections thereon,—to and in favour of Theresa McDavid, widow, of 17, Lyng Street, Charlestown, in the city of Georgetown.

8 By Julia Candida Perreira, of lot 29, Regent Street, in the city of Georgetown, widow, TRANSPORT of the south half of lot 13 (thirteen), part of Plantation Werk-en-Rust, situate on the east bank of the river Demerary, between Plantation Vlissengen on the north, and Plantation Le Repentir on the south, which said lot is known and described on a diagram of a section of the Lodge Village, being part of Plantation Werk-en-Rust, situate in the county of Demerary, colony of British Guiana, by John Peter Prass, Sworn Land Surveyor, dated the 29th day of October, 1885, and deposited in the Registrar's Office of British Guiana, on the 11th day of December, 1885, subject to the following conditions, that is to say, that no house or building shall at any time hereafter be erected or put up by the purchaser within three roods of the edge of the road in front of the said lot and that he shall keep up in good order the said road and drains parallel thereto to the extent of the façade of the said half lot without the buildings thereon,—to and in favour of Antonio Rodrigues, of Lodge Village, aforesaid.

9. By The British Guiana Building Society, Limited, of lots Nos. 1, 2 and 3, High Street, Georgetown, TRANSPORT of the north half of lot number 25 (twenty-five), situate in North Freeburg District, in the city of Georgetown, in the county of Demerary, with all the buildings and erections thereon,—to and in favour of Alexander Bullen, bachelor, of 188, Waterloo Street, Georgetown.

10. By Alexander Bullen, bachelor, of lot 188, Waterloo Street, Georgetown, A FIRST MORTGAGE on the north half of lot number 25 (twenty-five), situate in North Freeburg District, in the city of Georgetown, in the county of Demerary, and on all the buildings and erections thereon,—to and in favour of The British Guiana Building Society, Limited, of lots Nos. 1, 2 and 3, High Street, Georgetown.

11. By Mahtab, No. 51,088, ex *Brenda*, 1891, of Plantation Cheltenham, Essequebo, male Indian immigrant, TRANSPORT of one undivided fourth part or share of and in the Plantation Cheltenham, *cum annexis*, situate on the island of Leguan, county of Essequebo, and in and to the two-thirds of a piece of land called Tewkesburg, situate between Plantation Doornhaag and Richmond Hill, in the island of Leguan aforesaid, with right of drainage to the present and future proprietor or proprietors of the aforesaid properties through the koker of the aforesaid Plantation Richmond Hill, at all times,—to and in favour of Ramdihul, No. 53,351 ex *Elbe*, 1892, male Indian immigrant, of Plantation Cheltenham, aforesaid.

12. By Joseph Nathaniel Winter, bachelor, of Rosedale, Demerara river, TRANSPORT of lot number 29 (twenty-nine), in that part of Georgetown called Lacytown, as laid down and defined on the plan of the town districts, situate on the lands of the Vlissengen estate, made by the Sworn Land Surveyor, Luke M. Hill, dated 17th June, 1879, and deposited in the Registrar's Office of the counties of Demerara and Essequebo, on the first of November, 1879, said plan having been approved of by the Gov-

Digitized by Google

ernor and Court of Policy, on the 22nd September 1879, and deposited in the Registrar's Office, aforesaid, in pursuance of the provisions of section sixty-four of Ordinance No. 2 of the year 1876, said lot number 29 (twenty-nine) being subject to the lien of the Receiver General of British Guiana, with all the buildings and erections thereon,—to and in favour of Jeanne Marie Rosalie Giles, the wife of Charles Christopher Giles, both of said lot 29, Lacytown.

13. By Jeanne Marie Rosaline Giles, assisted as far as need be by her husband Charles Christopher Giles, both of lot 29, Lacytown, A FIRST MORTGAGE on lot number 29 (twenty-nine) in that part of Georgetown called Lacytown, as laid down and defined on the plan of the town districts, situated on the lands of the Vlissengen estate, made by the Sworn Land Surveyor, Luke M. Hill, dated 17th June, 1879, and deposited in the Registrar's Office of the counties of Demerary and Essequebo, on the first of November, 1879, said plan having been approved of by the Governor and Court of Policy on the 22nd of September, 1879, and deposited in the Registrar's Office aforesaid, in pursuance of the provisions of section sixty-four of Ordinance No. 2 of the year 1876, subject to the lien of the Receiver General of British Guiana, and on all the buildings and erections thereon,—to and in favour of Ng-A-Fook, of lot 4, Lombard Street, in the city of Georgetown.

14. By Joseph Nathaniel Winter, bachelor, of Rosedale, Demerara River, TRANSPORT of the eastern three-fourths of lot L, part of Plantation Werk-en-Rust, situate on the east bank of the river Demerary, between Plantation Vlissengen on the north and Plantation Le Repentir on the south, which said lot is known and described on a diagram of a section of the Lodge Village, being part of Plantation Werk-en-Rust, situate in the county of Demerary, colony of British Guiana, by John Peter Prass, Sworn Land Surveyor, dated the 29th day of October, 1885, and deposited in the Registrar's Office of British Guiana, on the 11th day of December, 1885, subject to the following conditions, that is to say, that no house or building shall at any time be erected or put up by the purchaser within three roods of the edge of the road in front of the said lot and that he shall keep up in good order the said road and the drains parallel thereto to the extent of the façade of the said lot with all the buildings and erections thereon,—to and in favour of Lena Wight, born Fernandes, the wife of Percy Claud Wight, of 20, Charles Street, Georgetown.

15. By Albert Van Leeuwaarde, of Lodge Village, TRANSPORT of east half of lot number 194 (one hundred and ninety-four), in that part of Georgetown called Bourda, as laid down and defined on a plan of of the town district, situated on the lands of the Vlissengen estate, made by the Sworn Land Surveyor, Luke M. Hill, dated 17th June, 1879, and deposited in the Registrar's Office, of the counties of Demerary and Essequebo, on the 1st of November, 1879, said plan having been approved of by the Governor and Court of Policy, of the 22nd September, 1879, and deposited in the Registrar's Office aforesaid, in pursuance of the provision of section sixty-four of Ordinance No. 2 of the year 1876, with all the buildings and erections thereon,—to and in favour of Edith Blanche Robinson, spinster, of lot 135, Regent Street, in the city of Georgetown.

Registrar's Office of British Guiana, Georgetown, this 26th day of December, 1902.

M. P. OLTON.
Registrar

Counties of Demerary and Essequebo

3RD JANUARY, 1903.

[SECOND PUBLICATION.]

THE following TRANSPORTS and MORTGAGE are intended to be passed before one of the Judges of the Supreme Court of British Guiana, on any day after Saturday, the 3rd day of January, 1903, which such Judge shall be pleased to appoint, viz.:—

1. By Hingulsing, No. 75, ex *Calliope*, 1860, male Indian Immigrant, of Supply, east sea coast, TRANSPORT of east half of a piece of land, part of Plantation Supply and Vereeninging, now known as Plantation Supply, *cum annexis*, situate on the west bank of the Mahaica Creek, said piece of land being described and known on a diagram of part of the front lands of Plantation Supply, made by A. G. Glascott, Sworn Land Surveyor, in April, 1843, and deposited in the Registrar's Office of the counties of Demerary and Essequebo, on the 5th November, 1847, as lot number 48 (forty-eight), no building thereon,—to and in favour of Africa Pitt, of Supply, aforesaid.

2. By Catherine Johannah Matthews, born Hunter, assisted as far as need be by her husband, Alleyne Elijah Matthews, both of Dalli, Essequebo, TRANSPORT of lot number 37 (thirty-seven), situate in Werk-en-Rust District, in the city of Georgetown, county of Demerary, known on Hilhouse's chart as lot 44 (forty-four), with all the buildings and erections thereon,—to and in favour of David Leung, of Coverden, Demerary River.

3. By Chow-Wai-Hing, of Lombard Street, in the city of Georgetown, in his own right and as the sole heir, *ab intestato*, of his wife Sarah Matilda Hing, deceased, to whom he was married in community of property, and as the duly constituted attorney in this Colony, of Leung-kin-Pow and Low-Yen-Pow, TRANSPORT of *firstly*, an undivided one-third of lot number 19 (nineteen), Blankenburg, situate on the west sea coast of the county of Demerary, in the colony of British Guiana; and *secondly*, seven undivided twelfth-parts or shares of and in half an acre of land part of the front lands of Plantation Blankenburg, situate on the west sea coast of the county of Demerary, known on a plan or diagram thereof by the Sworn Land Surveyor, Charles Houghten, deposited in the Registrar's Office of the counties of Demerary and Essequebo, as lot number 19 (nineteen), the buildings thereon being the property of John-Ten-Pow,—to and in favour of John-Ten-Pow, of Blankenburg, aforesaid.

4. By Mary Elizabeth Griffith, of lot 243, Queenstown Ward, in the city of Georgetown, TRANSPORT of west half of lot number 243 (two hundred and forty-three), in that part of Georgetown, called Queenstown Ward, as laid down and defined on the plan of the district, situated on the lands of the Thomas estate, made by the Sworn Land Surveyor, Luke M. Hill, C.E., dated 1st September, 1887, and deposited in the Office in Georgetown, of the Registrar of the colony of British Guiana, on the seventh day of April, 1888, in pursuance of the provisions of section six of Ordinance 2 of 1887, said lot number 243 (two hundred and forty-three), being subject to the by-laws and regulations passed by the Mayor and Town Council, on the 15th May, 1888, and sanctioned by the Governor and Court of Policy on the 10th July, 1888, with all the buildings and erections thereon,—to and in favour of Ramsammy, male, a native of this colony, of lot 166, Regent Road, Bourda.

5. By Ramsammy, (male), a native of this colony residing at 166, Regent Road, Bourda, Georgetown, a FIRST MORTGAGE on, *firstly*, west half of lot number 156 (one hundred and fifty-six), in that part of Georgetown, called Bourda, as laid down and defined on the plan of the Town Districts, situated on the lands of the Vlissengen estate, made by the Sworn Land Surveyor, Luke M. Hill, dated 17th June, 1879, and deposited in the Registrar's Office, of the counties of Demerary and Essequebo, on the first of November, 1879, said plan having been approved of by the Governor and Court of Policy, on the 22nd of September, 1879, and deposited in the Registrar's Office aforesaid, in pursuance of the provisions of section sixty-five of Ordinance No. 8, of the year 1876, and on all the buildings and erections thereon; and, *secondly*, on west half of lot number 243 (two hundred and forty-three) in that part of Georgetown, called Queenstown Ward, as laid down and defined on the plan of the district, situated on the lands of the Thomas estate, made by the Sworn Land Surveyor, Luke M. Hill, C.E., dated 1st September, 1887, and deposited in the office in Georgetown of the Registrar of the colony of British Guiana, on the seventh day of April, 1888, in pursuance of the provisions of section six of Ordinance 2 of 1887, said west half of lot number 243 (two hundred and forty-three), being subject to the by-laws and regulations, passed by the Mayor and Town Council, on the 15th May, 1888, and sanctioned by the Governor and Court of Policy, on the 10th July, 1888, and on all the buildings and erections thereon,—to and in favour of The British Guiana Building Society, Limited, of lots Nos. 1, 2 and 3, High Street, Georgetown.

6. By Frederick Charles Laurence Bascom, and Lydia Maison, both of Cove and John, east sea coast of Demerara, as the joint executors under the last will and testament of Stephen Oliver Maison, deceased, TRANSPORT of a piece of land twenty-five roods in façade, said piece of land being the west half of the west of the Plantation Strandgroen, situate on the east sea coast of the river Demerary, in the county of Demerary, with the right of drainage through the draining trench of said Plantation Strandgroen, subject to the right of drainage by Alexander Bolton Campbell, proprietor of the east one-fourth of said Plantation Strandgroen, through the piece of land about to be transported, also subject to the right of drainage by Mary Thompson, spinster, proprietrix of a piece of land 25 (twenty-five) roods in façade, part of the said Plantation Strandgroen, and also subject to the keeping up of the public road to the extent of the façade of the said piece of land with all the buildings and erections thereon,—to and in favour of

Digitized by Google

Bindabin, No. 59, *Casual*, 1881, male Indian immigrant of Plantation Bachelor's Adventure, east sea coast of Demerary, for undivided three-fourth parts or shares, and Gungadin, No. 30,438, ex *Bann*, 1886, male Indian Immigrant, and Doodnauth, male, native of this colony, both of Bachelor's Adventure, aforesaid, for the remaining undivided one-fourth part or share of and in the property hereby transported.

Registrar's Office of British Guiana, Georgetown, this 19th day of December, 1902.

M. P. OLTON,
Registrar.

Counties of Demerary and Essequebo.

27TH DECEMBER, 1902.

[THIRD PUBLICATION.]

THE following TRANSPORTS and MORTGAGES are intended to be passed before one of the Judges of the Supreme Court of British Guiana, on any day after Saturday, the 27th day of December, 1902, which such Judge shall be pleased to appoint, viz. :—

1. By Marie Evelyn Martin, spinster, of lot 12, Henry Street, as a legatee under the last will and testament of Hannah Stevenson, deceased, and by Isabella Forbes, spinster, of lot 12, Henry Street, as having a life interest in and to the property hereinafter described under the last will and testament of the said Hannah Stevenson, deceased, TRANSPORT of the east half of lot number 14 (fourteen), section A, which forms a half share in the village of Queenstown, in the Parish of Saint John, in the county of Essequebo and in the colony of British Guiana, with the buildings thereon,—to and in favour of Charles Philip James, of Queenstown, Essequebo.

2. By Julia Candida Pereira, of lot 29, Regent Street, in the city of Georgetown, widow, the south half of lot 13 (thirteen), part of plantation Werk-en-Rust, situate on the east bank of the River Demerary, between plantation Vlissengen on the north, and plantation Le Repentir on the south, which said lot is known and described on a diagram of a section of the Lodge Village, being part of plantation Werk-en-Rust, situate in the county of Demerary, colony of British Guiana, by John Peter Prass, Sworn Land Surveyor, dated the 29th day of October, 1885, and deposited in the Registrar's Office of British Guiana, on the 11th day of December, 1885, subject to the following conditions, that is to say, that no house or building shall at any time hereafter be erected or put up by the purchaser within three roods of the edge of the road in front of the said lot and that he shall keep up in good order the said road and drains parallel thereto to the extent of the façade of the said half lot without the buildings thereon,—to and in favour of Antonio Rodrigues, of Lodge Village, aforesaid.

3. By the Administrator General of British Guiana, as representing the estate of Manoel Mendonca, insolvent, by Maria Jose de Freitas, widow, of 81, Camp Street, Georgetown, as sole executrix to the estate of Jose Francisco de Freitas, deceased, to whom she was married in community of goods, the said Manoel Mendonca and Jose Francisco de Freitas, having had vested in them by Order of the Supreme Court the property, estate and effects of Jose Severiano Mendonca, by Manoel Mendonca, junior, of 63, Middle Street, Georgetown, and Julia Gonsalves, widow, of 38, Main Street, Georgetown, the said Maria Jose de Freitas, Manoel Mendonca, junior, Julia Gonsalves and Jose Severiano Mendonca, in his lifetime being the heirs, *ab intestato*, of Francisco Mendonca, deceased, who was married in community of goods to the aforesaid Manoel Mendonca, TRANSPORT of *firstly*, the east halves of lots numbers 62 (sixty-two) and 63 (sixty-three), situate in North Cumingsburg, city of Georgetown, county of Demerary, with the buildings thereon, and, *secondly*, the south half of Mud Lot number 11 (eleven), and Mud Lot number 12 (twelve), situate in North Cumingsburg district, in the city of Georgetown, county of Demerary, with thebuildings thereon, —to and in favour of the estate of Jose Francisco de Freitas, deceased.

4. By the Admini trator General of British Guiana, as representing the estate of Manoel Mendonca, insolvent, by Maria Jose de Freitas, widow, of 81, Camp Street, Georgetown, as sole executrix to the estate of Jose Francisco de Freitas, deceased, to whom she was married in community of goods, the said Manoel Mendonca and Jose Francisco de Freitas, having had vested in them by order of the Supreme Court the property, estate and effects of Jose Severiano Mendonca, by Manoel Mendonca, junior, of 63, Middle Street, Georgetown, and Julia Gonsalves, widow, of 38, Main Street, Georgetown, the said Maria Jose de Freitas, Manoel Mendonca, junior, Julio Gonsalves and Jose Severiano Mendonca, in his lifetime being the heirs, *ab intestato*, of Francisco Mendonca, deceased, who was married in community of goods to the aforesaid Manoel Mendonca, TRANSPORT of lot number 36 (thirty-six), in that part of Georgetown called Lacytown as laid down and defined on the plan of the town districts, situated on the lands of the Vlissengen estate, made by the Sworn Land Surveyor, Luke M. Hill, dated 17th June, 1879, and deposited in the Registrar's Office of the counties of Demerary and Essequebo, on the 1st of November, 1879, said plan having been approved of by the Governor and Court of Policy, on the 22nd of September, 1879, and deposited in the Registrar's Office aforesaid, in pursuance of the provisions of section sixty-four of Ordinance number 2 of the year 1876, said lot number 36 (thirty-six), being subject to the lien of the Receiver General of British Guiana, and all the buildings and erections thereon,—to and in favour of Sylvestre dos Santos, of Wortmanville, Georgetown.

5. By Jose Nunes, of S½ Lot 37 (thirty-seven), Virginia, Mahaica, in his own right and as having been married in community of property to his wife, Virginia Nunes, late Mendonca, born Gonsalves, the said Virginia Nunes, late Mendonca, born Gonsalves, being one of the heirs under the last will and testament of her father, Francis Gonsalves Marreta, also known as and called Francis Gonsalves, deceased, and also one of the heirs under the last will and testament of her mother, Leopoldina Gonsalves Marreta, deceased, who was married in community of property to her husband, the said Francis Gonsalves Marreta, also known as and called Francis Gonsalves, deceased, a FIRST MORTGAGE on, *firstly*, south half lot number 37 (thirty-seven), part of plantation Virginia, situate on the western bank of the Mahaica creek, in the county of Demerary, laid out and defined on a diagram by the Sworn Land Surveyor, Charles Houghton, dated 24th October, 1843, doposited in the Registrar's Office of the counties of Demerary and Essequebo on the 14th of April, 1858, with all the buildings and erections thereon; *secondly*, on all and singular the stock-in-trade, good will, goods, wares, merchandise, fixtures, utensils and further appurtenances of every description, book and other debts and choses in action or at law, belonging to and owned, used, and held by him as carrying on business as a retail spirit, provision and dry goods dealer at the said lot 37 (thirty-seven), Virginia Village, Mahaica, in the county of Demerary and on all and singular other the appurtenances of every description of the said business, and on all other stock-in-trade, good will, goods, wares, merchandise, fixtures, book and other debts, choses in action, which may hereafter be brought in or taken into the said business, either to supplement those at present existing, or in substitution thereof, or in addition to the same, or which may be due to him, or be owned, used and held by him in connection with the said business and any extension thereof, and in any trade or trades, business or businesses now or hereafter to be carried on by the said Jose Nunes in or about the said premises or elsewhere,—to and in favour of Jose Norberto Pereira, of 225, Murray Street, Georgetown, in the county of Demerary.

6. By Augusto Fernandes, of 195, Camp Street, in the city of Georgetown, a FIRST MORTGAGE on lot number 23 (twenty-three), in that part of Georgetown called Bourda, as laid down and defined on a plan of the town districts, situated on the lands of the Vlissengen estate, made by the Sworn Land Surveyor, Luke M. Hill, dated 17th June, 1879, and deposited in the Registrar's Office, of the counties of Demerary and Essequebo, on the 1st of November, 1879, said plan having been approved of by the Governor and Court of Policy, on the 22nd September, 1879, and deposited in the Registrar's Office aforesaid, in pursuance of the provisions of section sixty-four of Ordinance No. 2 of the year 1876, and on all the buildings and erections thereon,—to and in favour of the Hand-in-Hand Mutual Guarantee Fire Insurance Company of British Guiana, Limited.

7. By the Administrator General of British Guiana, as representing the estate of Chan She, otherwise called Mary Campbell, widow, an insolvent, TRANSPORT of an undivided half of south half of lot number 9 (nine), part of the front lands of plantation Henrietta, situate on the west or Arabian coast of Essequebo, laid out and defined on a map of the front lands of plantation Henrietta by John B. Greene, Sworn Land Surveyor, dated Demerary, 1842, deposited in the Registrar's Office of the counties of Demerary and Essequebo on the 17th March, 1847, with the whole of a building used as a bakery, and the undivided half of the other buildings and erections thereon, save and except a horse stable and waggon shed, the property of Edmund Chu Sam-You,—to and in favour of William Man-Son-Hing.

Digitized by Google

8. By John Correia, of High Street, Georgetown, TRANSPORT of one undivided third part or share of the north half of lot number 10 (ten), part of a piece of land being part of plantation La Retraite, situate on the west bank of the river Demerara, and known on the chart of the Sworn Land Surveyor, A. Buchanan, deposited in the Registrar's Office of the counties of Demerary and Essequebo, with one undivided third part or share in a building thereon containing three rooms, but save and except a building thereon belonging to Israel Fraser, and save and except a building thereon belonging to Johanna Cole, single woman, and also save and except a building thereon belonging to William Phœnix,—to and in favour of William Fraser, of Plantation La Retraite, aforesaid.

9. By the Riverside Wharf Company, Limited, TRANSPORT of the east half of lot number 177 (one hundred and seventy-seven), part of the west half of Plantation La Penitence, situate on the east bank of the River Demerara, in the colony of British Guiana, the said east half lot number 177 being laid down and defined on a diagram of a portion of the front lands of the said Plantation La Penitence, showing the extension of the lots known as Albuoy's Town, made by John Peter Prass, dated 23rd February, 1888, and deposited in the Registrar's Office of British Guiana, on the 24th November, 1888,—to and in favour of Christian Evans, of lot 177, Albuoy's Town, single woman.

10. By Clara Emelina Denny, assisted as far as need be by her husband, Solomon Nurse Denny, both of 147, Alexander Street, Lacytown, in the city of Georgetown, a FIRST MORTGAGE on south half of lot number 147 (one hundred and forty-seven), in that part of Georgetown called Lacytown, as laid down and defined on the plan of the town districts, situated on the lands of the Vlissengen estate, made by the Sworn Land Surveyor, Luke M. Hill, dated 17th June, 1879, and deposited in the Registrar's Office of the Counties of Demerary and Essequebo, on the First of November, 1879, said plan having been approved of by the Governor and Court of Policy on the 22nd of September, 1879, and deposited in the Registrar's Office aforesaid, in pursuance of the provisions of section sixty-four of Ordinance No. 2 of the year 1876, subject to the lien of the Receiver General of British Guiana, and all the buildings and erections thereon,—to and in favour of The Demerara Mutual Life Assurance Society, Limited.

11. By Francisco Vieira, of Anna Catherina, West Coast, Demerara, the Administrator General of British Guiana, as the Official Receiver of the estate of Jose Nuno Correia, an insolvent, and Carlos Conrado Gonsalves, Manoel Gomes and Alexander Price Plantagenet Mackey, all of Water Street, in the city of Georgetown, as the assignees of the property of John Gabriel Vieira, an insolvent, the said Francisco Vieira, Jose Nuno Correia, as having in marriage in community of property his wife, Zepherina Augusta Correia, born Vieira, and the said John Gabriel Vieira, being the heirs under the last will and testament of Antonio Vieira, deceased, as declared by the Supreme Court of British Guiana, on the 27th day of March, 1902, in the judgment in an action by Francisco Vieira and others *versus* Joaquim de Souza and others, No. 65 of 1901, TRANSPORT of, *firstly*, north half of lot number 8 (eight) situate in Den Amstel Village, west sea coast of the county of Demerary, on the south side of the public road running east and west through the said Village with the buildings thereon, and, *secondly*, east half of lot No. 2 (two) north of public road section A, part of Plantation Den Amstel, situate on the west sea coast of the county of Demerary in the colony of British Guiana as laid down and defined on a diagram by the Sworn Land Surveyor, M. Newlands, dated January, 1854, deposited in the Registrar's Office of Demerary and Essequebo on the twelfth day of October, 1854, but subject to and for the general uses and purposes of the proprietors of lots on said Plantation Den Amstel, no building thereon,—to and in favour of Jose Vieira of Den Amstel, West Coast, Demerary.

12. By Jose Vieira of Den Amstel, West Coast Demerary, TRANSPORT of east half of lot number 2 (two), north of public road section A, part of Plantation Den Amstel, situate on the west sea coast of the county of Demerary in the colony of British Guiana, as laid down and defined on a diagram by the Sworn Land Surveyor, M. Newlands, dated January, 1854, deposited in the Registrar's Office of Demerary and Essequebo, on the 12th day of October, 1854, but subject to and for the general uses and purposes of the proprietors of lots on said Plantation Den Amstel, no building thereon,—to and in favour of Boodeah, of Den Amstel aforesaid, single woman, and a native of this colony.

13. By Maria Assumpcão D'Ornellas, assisted as far as need be by her husband, Manoel D'Ornellas, both of Columbia, east sea coast of Demerary, TRANSPORT of the abandoned Plantation Columbia, situate on the east sea coast of Demerary, being about 100 (one hundred), roods façade by the usual depth, and bounded on the east by Glazier's Lust, on the west by Dantzic, with all the buildings and erections thereon,—to and in favour of Leopold Alexander Charles, of Brickdam, Georgetown.

14. By George Russell Garnett, in his quality as the duly constituted attorney in this colony of Arthur Braud, of 37, Rue Ampère, Paris, a FIRST MORTGAGE on Plantations Eendragt and Mon Repos, cultivated as one estate and known as Plantation Mon Repos, being and lying on the east sea coast of the county of Demerary, in the colony of British Guiana, between Plantation Good Hope on the east side and Plantation Triumph on the west side, and on all the buildings, erections, machinery, cultivation, produce, live stock, cane punts and all other appurtenances at present on the estate, or which may be hereafter supplied to the estate to supplement those at present existing or in substitution thereof,—to and in favour of Booker Brothers, McConnell and Company, Limited, of number 21, Mincing Lane, London, E.C.

15. By Sarah Elizabeth Fordyce, of lot 74, Breda Street, Georgetown, single woman, as one of the heirs, *ab intestato*, of her father William Fordyce, the younger, deceased (who was one of the heirs, *ab intestato*, of his father, Alexander Fordyce, the elder, deceased, the said Alexander Fordyce, the elder, having been one of the heirs under the last will and testament of his father, William Fordyce, the elder, deceased, and having also been one of the heirs, *ab intestato*, respectively, of Elizabeth and Janet Fordyce, both deceased, also children of the said William Fordyce, the elder, deceased, and heirs under his said will, and who was also one of the heirs, *ab intestato*, of his mother Jane Fordyce, born Watley, deceased, who was married in community of goods to the said Alexander Fordyce, the elder, deceased, and who was also one of the heirs, *ab intestato*, of his uncle John Fordyce, deceased, the said John Fordyce having been another of the children of the said William Fordyce, the elder, deceased, and one of the heirs under his said will and having also been one of the heirs, *ab intestato*, of the said Elizabeth and Janet Fordyce, both deceased), and as one of the heirs, *ab intestato*, of her mother Cornelia Fordyce, born Mercurius, deceased, who was married in community of goods to the said William Fordyce, the younger, deceased, and as one of the heirs, *ab intestato*, of Isabella Fordyce, deceased (who was another of the children of the said William Fordyce, the elder, deceased, and also one of the heirs under his said will, and who was also one of the heirs, *ab intestato*, of the said Elizabeth, Janet and John Fordyce, all deceased); and by Herman Adolphus Loncke, also of 74, Breda Street, Georgetown, as having been married in community of goods to Georgiana Isabella Loncke, born Fordyce, who was another of the heirs, *ab intestato*, of her father the said William Fordyce, the younger, deceased, and another of the heirs, *ab intestato*, of her mother the said Cornelia Fordyce, deceased, and another of the heirs, *ab intestato*, of the said Isabella Fordyce, deceased; and by Alexander Fordyce, the younger, of Morawhanna, North West District, as another of the heirs, *ab intestato*, of his father the said William Fordyce, the younger, deceased, and another of the heirs, *ab intestato*, of his mother the said Cornelia Fordyce, deceased, and another of the heirs, *ab intestato*, of the said Isabella Fordyce, deceased; and by Charles Henry Fordyce, of Hydronie Village, East Bank, Essequebo River, as the sole heir, *ab intestato*, of his father Donald Fordyce, deceased (who was one of the heirs, *ab intestato*, of his father the said Alexander Fordyce, the elder, deceased, and also one of the heirs, *ab intestato*, of his mother the said Jane Fordyce, deceased), and as one of the heirs *ab intestato*, of the said Isabella Fordyce, deceased; and by Jane Spooner, of Hydronie Village aforesaid, widow, as having been first married to the said Donald Fordyce in community of goods; and by Charles Abrams, of Parika Village, East Bank, Essequebo River, as having in marriage in community of goods Elizabeth Abrams, the mother of the said Francis Spooner, deceased, and his heir, *ab intestato*, the said Francis Spooner having been married in community of goods to the said Jane Spooner, late Fordyce, TRANSPORT of lot number 3 (three), part of the lands of plantation Le Destein, situate on the east bank of the Essequebo River, bounded on the east by plantation Farm, on the west by plantation Orangestein, and on the north by the Essequebo river, said lot being the full depth of the estate, and laid down on a diagram thereof by the Sworn Land Surveyor, Hugh McTavish, dated the second of July, 1862, and deposited in the Registrar's Office of the counties of Demerary and Essequebo on the seventeenth of November, 1864, and with the right of drainage of the said lot through the draining trench and koker or tunnel upon and in front of lot number

Digitized by Google

1 (one), subject to the payment of one-third of the expense either in money or labour of keeping up the drainage of the whole estate and the said koker or tunnel,—to and in favour of Badoolah, of plantation Bel Air, on the East Coast of the county of Demerary, and Mahomedally, of Vergenœgen Long Dam, on the West Coast of the county of Demerary, both East Indians.

Registrar's Office of British Guiana, Georgetown, this 12th day of December, 1902.

M. P. OLTON,
Registrar.

County of Berbice.

10TH JANUARY, 1903.

[FIRST PUBLICATION.]

THE following TRANSPORT is intended to be passed before one of the Judges of the Supreme Court of British Guiana, on any day after Saturday, the 10th day of January, 1903, which such Judge shall be pleased to appoint, viz. :—

1. By James Alexander Richardson, as one of the duly constituted attorneys in this colony of Catherine Margaret Atkinson, born Burns, the wife of Nicholas Atkinson, TRANSPORT of a piece of land being part of the northern front quarter of lot number 10 (ten), situated in the first empolder of the Town of New Amsterdam, containing one hundred and twenty-two feet, more or less in depth, and being of the ordinary breadth of a half lot, bounded as follows. east by part of the same lot formerly belonging to the minors Brown, now the property of Charles Edwin Hooten' west by another part of said lot formerly belonging to A. R. Hollingsworth, junior, now the property of Mrs. Margaret Burns, north by lot number 9, and south by the lane or common path running through the centre of said lot number 10, with all the buildings and erections thereon,—to and in favour of John Augustus Abbensetts, bachelor, of said lot 10, New Amsterdam, Berbice.

Registrar's Office of British Guiana, New Amsterdam, Berbice, this 26th day of December, 1902.

M. P. OLTON,
Registrar.

County of Berbice.

3RD JANUARY, 1903.

[SECOND PUBLICATION.]

THE following TRANSPORTS are intended to be passed before one of the Judges of the Supreme Court of British Guiana, on any day after Saturday, the 3rd day of January, 1903, which such Judge shall be pleased to appoint, viz :—

1. By Moonegadoo, male, No. 5,166, ex *Pandora*, 1874, of Plantation Whim, Corentyne Coast, Berbice, TRANSPORT of house lot No. 124 (one hundred and twenty-four), on section A, and cultivation lot No. 104 (one hundred and four), on the east half of empolder A, such lots being situate on Plantation Whim, on the Corentyne Coast of the county of Berbice, in the colony of British Guiana, the said lots being laid down and defined on a diagram of Plantation Whim, by Frank Fowler, acting Assistant Crown Surveyor, dated 1st February, 1899, and deposited in the Registrar's Office of British Guiana, on the 25th March, 1899,—to and in favour of Totaram, male, No. 82,517, ex *Mersey*, 1900, o Plantation Albion, Corentyne Coast, Berbice. :

2. By M. Atchey, female, No. 288, ex *Neva*, 1877, of Plantation Whim, Corentyne Coast, Berbice, TRANSPORT of house lot No. 123 (one hundred and twenty-three), on section A, and cultivation lot No. 105 (one hundred and five), on the east half of empolder A, such lots being situate on Plantation Whim, on the Corentyne Coast of the county of Berbice, in the colony of British Guiana, the said lots being laid down and defined on a diagram of Plantation Whim, by Frank Fowler, acting assistant Crown Surveyor, dated 1st February, 1899, and deposited in the Registrar's Office of British Guiana, on the 25th March, 1899,—to and in favour of Totaram, male, No. 82,517 ex *Mersey*, 1900, of Plantation Albion, Corentyne Coast, Berbice.

3. By Sammah, female, a native of the colony of British Guiana, of Plantation Cumberland, Canje, Berbice, in her quality as sole executrix under the last will and testament of Sewoogolam, No. 196, ex *Roman Emperor*, 1857, deceased, TRANSPORT of the eastern half of a piece of land part of a plot of land containing ten and a half acres, being a portion of Plantation Cumberland, situate on the east bank of the Canje Creek, in the county of Berbice, as laid down on a diagram by Duncan Fraser, Sworn Land Surveyor, bearing date, Berbice, 21st July, 1851, and deposited in the Registrar's Office of Berbice, on 27th April, 1852, the said piece of land being laid down and defined on a diagram by W. J. Fowler, Sworn Land Surveyor, dated 17th January, 1876, and deposited in the Registrar's Office of Berbice, on the third day of July, 1876, as lot number 5 (five), with a building thereon.—to and in favour of Richard Cameron of Plantation Cumberland, Canje, Berbice.

4. By Low-en-Chee, of Pitt Street, New Amsterdam, Berbice, in his quality as the attorney in this Colony of Ho-a-Cheung, No. 6,043, ex *Sevella*, 1865, a Chinese man, TRANSPORT of a piece of land being part of the southern front quarter of lot number 14 (fourteen), situate in the first empolder of the town of New Amsterdam, measuring in length 66 (sixty-six) feet Rhynland, by the breadth of half the said lot, bounded on the north by the lane running through said lot number 14 (fourteen), on the east by the property of Julio DeFreitas, on the south by the drain dividing lots numbers 14 (fourteen) and 15 (fifteen), and on the west by the property of Jasmina Gomes, widow, with the buildings and erections thereon, save and except 2 (two) roods of land part thereof transported to Antonio Rodrigues DeSilva, on the 12th day of October, 1880, all as laid down and defined on a diagram of John Peter Prass, Sworn Land Surveyor, dated 3rd November, 1879, and deposited in the Registrar's Office of British Guiana, New Amsterdam, on the 3rd day of August, 1880,—to and in favour of the minor Thomas Francis, of Pitt Street, New Amsterdam, Berbice.

5. By Chhadami, male, No. 18,456 ex *British, Peer*, 1884, of Plantation Cotton Tree, West Coast, Berbice, TRANSPORT of a piece of land being lot number 8 (eight), and a portion of Plantation Cotton Tree, situate on the west coast of the county of Berbice, agreeably with a diagram thereof, dated 26th September, 1892, made by Frank Fowler, Sworn Land Surveyor, and deposited in the Registrar's Office of British Guiana, New Amsterdam, on the 11th of October, 1892, with the buildings and erections thereon, save and except a strip of land measuring 100 feet in width enclosed by wire fences running through the said lot number 8, the property of the Demerara Railway Company,—to and in favour of Jhoonia, female, No. 406, ex *Rohilla*, 1879, of said Plantation Cotton Tree.

6. By Chingee, male, No. 34,831, ex *Rhine*, 1887, of lot No. 69, Corentyne Coast, Berbice, TRANSPORT of the northern half of lot number 14 (fourteen), being part of lot number 69 (sixty-nine), or Friendship, situate on the Corentyne Coast of the county of Berbice; the said lot number 14 (fourteen), being laid down and defined on a diagram of the said lot number 69 or Friendship, made by the Sworn Land Surveyor, John Peter Prass, dated 1st July, 1881, and deposited in the Registrar's Office of British Guiana, New Amsterdam, on the 10th day of December, 1884, with the buildings thereon,—to and in favour of Bikaroo, male, No 31,537, ex *Foyle*, 1886, and the minor Biphiya, female, a native of the colony of British Guiana, both of said lot 69, Corentyne Coast, Berbice.

Registrar's Office of British Guiana, New Amsterdam, Berbice, this 19th day of December, 1902.

M. P. OLTON,
Registrar.

County of Berbice.

27TH DECEMBER, 1902.

[THIRD PUBLICATION.]

THE following MORTGAGE is intended to be passed before one of the Judges of the Supreme Court of British Guiana, on any day after Saturday, the twenty-seventh day of December, 1902, which such Judge shall be pleased to appoint, viz. :—

1. By Sreegobind, male, No. 430, ex *Persian Empire*, 1872, of Plantation Port Mourant, Corentyne Coast, Berbice, a FIRST MORTAGE on lots numbers 12 (twelve), 13 (thirteen), 14 (fourteen), 15 (fifteen), and 16 (sixteen), parts of lot number 15 (fifteen), or that part thereof known as Plantation Bloomfield, situate on the Corentyne Coast, of the County of Berbice, the said lots numbers 12, 13, 14, 15, and 16, being laid down and defined on a diagram of the said Plantation Bloomfield, made by John Peter Prass, Sworn Land Surveyor, dated 28th December, 1882, and deposited in the Registrar's Office of British Guiana, New Amsterdam, on the 5th day of January, 1883, and on the buildings and erections thereon,—to and in favour of Henry Earle Berkeley Odlum Murray, of Plantation Port Mourant, Corentyne Coast, Berbice.

Registrar's Office of British Guiana, New Amsterdam, Berbice, this 12th day of December, 1902.

M. P. OLTON,
Registrar.

Digitized by Google

Execution Sales.

BY THE REGISTRAR.

Counties of Demerary and Essequebo.

[SECOND PUBLICATION.]

PURSUANT to writs of Execution in the matters following :—

I, the undersigned Registrar of British Guiana, or my lawful deputy, will expose for sale to the highest bidder, in presence of a Sworn Clerk or Assistant Sworn Clerk, at the Victoria Law Courts, in the city of Georgetown, on Monday, the 5th day of January, 1903, at 12 o'clock, noon :—

Firstly. In behalf of the Chairman of the Village Council for the Good Intent and Sisters Village Sanitary District, *versus* the proprietor of N¾ of lot No. 11, Section A, W ¾ of lot No. 32, Section B, S ¾ of lot No. 35, Section C, of the Village of Good Intent, in the Good Intent and Sisters Village Sanitary District :—North three quarters of lot No. 11, Section A, west three quarters of lot No. 32, Section B, south three quarters of lot No. 35, Section C, of the Village of Good Intent, in the Good Intent and Sisters Village Sanitary District, in the Parish of St. Mark, in the county of Demerary, and colony of British Guiana, with the buildings thereon, appraised as the property of heirs of Joseph Henry.

Secondly. In behalf of the Chairman of the Village Council for the Good Intent and Sisters Village Sanitary District, *versus* the proprietor of lot No. 21, Section A, lot No. 34, Section B, lot No. 31, Section C, of the Village of Good Intent, in the Good Intent and Sisters Village Sanitary District :—Lot No. 21 Section A, lot No. 34, Section B, lot No. 31, Section C, of the Village of Good Intent, in the Good Intent and Sisters Village Sanitary District, in the Parish of St. Mark, in the county of Demerary, and colony of British Guiana, with a building thereon, appraised as the property of E. A. V. Abraham.

Thirdly. In behalf of the Chairman of the Village Council for the Good Intent and Sisters Village Sanitary District, *versus* the proprietor of lot No. 29, Section A, lot No. 42, Section B, lot No. 4, Section C, of the Village of Sisters in the Good Intent and Sisters Village Sanitary District :—Lot No. 29, Section A, lot No. 42, Section B, lot No. 4, Section C, of the Village of Sisters in the Good Intent and Sisters Village Sanitary District, in the Parish of St. Mark, in the county of Demerary, and colony of British Guiana, with a building thereon, appraised as the property of Johannah Hiland.

Fourthly. In behalf of the Chairman of the Village Council for the Good Intent and Sisters Village Sanitary District, *versus* the proprietor of lot No. 42, Section A, lot No. 32, Section B, lot No. 32, Section C, of the Village of Sisters in the Good Intent and Sisters Village Sanitary District :—Lot No. 42, Section A, lot No. 32, Section B, lot No. 32, Section C, of the Village of Sisters in the Good Intent and Sisters Village Sanitary District, in the Parish of St. Mark, in the county of Demerary, and colony of British Guiana, without the buildings thereon, appraised as the property of Mitchell Beaton.

Fifthly. In behalf of the Chairman of the Village Council, for the Good Intent and Sisters Village Sanitary District, *versus* the proprietor of lot No. 46, Section A, lot No. 30, Section B, lot No. 30, Section C, of the Village of Sisters, in the Good Intent and Sisters Village Sanitary District :—Lot No. 46, Section A, lot No. 30, Section B, lot No. 30, Section C, of the Village of Sisters, in the Good Intent and Sisters Village Sanitary District, in the Parish of St. Mark, in the county of Demerary, and colony of British Guiana, with the buildings thereon, appraised as the property of R. S. Younge.

Sixthly. In behalf of the Chairman of the Village Council for the Good Intent and Sisters Village Sanitary District, *versus* the proprietor of S ½ of lot No. 49, Section A, of the Village of Sisters, in the Good Intent and Sisters Village Sanitary District :—South half of lot No. 49, Section A, of the Village of Sisters, in the Good Intent and Sisters Village Sanitary District, in the Parish of St. Mark, in the County of Demerary, and colony of British Guiana, with a building thereon, appraised as the property of Charles Fa-Chung.

All persons having any right, title, interest or claim in and to any of the above properties, and who may have just grounds to oppose the sale thereof, are hereby required to do so in due form at the Registrar's Office in Georgetown, within fourteen days after the first Saturday's advertisement, setting forth his, her, or their reasons of opposition in writing, duly signed by a Barrister-at-Law, or Solicitor, and thereafter to proceed according to law. Those inclined to purchase will attend at the time and place beforementioned, provided with the securities required by law, whose names must be tendered for approval before the day of sale.

Terms of Sale :—$100 and under, Cash ; above that sum, one month's credit, with interest from the day of sale.

Registrar's Office of British Guiana, Georgetown, this 19th day of December, 1902.

M. P. OLTON,
Registrar.

[SECOND PUBLICATION.]

PURSUANT to writ of Execution in the matter following :—

I, the undersigned Registrar of British Guiana, or my lawful deputy, will expose for sale to the highest bidder, in presence of a Sworn Clerk or Assistant Sworn Clerk, at the Victoria Law Courts, in the city of Georgetown, on Monday, the 5th day of January, 1903, at 12 o'clock, noon :—

In behalf of William Francis Bridges, Administrator General of British Guiana, as representing the estate of M. G. Loija, Plaintiff, *versus* Joseph Lashley, Defendant. :—The north half of lot number 8 (eight), part of Plantation Werk-en-Rust, situate on the east bank of the river Demerary, between Plantation Vlissengen on the north, and Plantation Le Repentir on the south, which said lot is known and described on a diagram of a section of the Lodge Village, being part of Plantation Werk-en-Rust, situate in the county of Demerary and colony of British Guiana, by John Peter Prass, Sworn Land Surveyor, dated the 29th day of October, 1885, and deposited in the Registrar's Office of British Guiana, on the 11th day of December, 1885, with the buildings and erections thereon, as per inventory, save and except a building on the said north ½ of the said lot No. 8, the property of Mrs. Isabella Providence.

All persons having any right, title, interest or claim in and to the above property and who may have just grounds to oppose the sale thereof, are hereby required to do so in due form at the Registrar's Office in Georgetown, within fourteen days after the first Advertisement, setting forth his, her, or their reasons of opposition in writing, duly signed by a Barrister-at-Law or Solicitor, and thereafter to proceed according to law. Those inclined to purchase will attend at the time and place beforementioned, provided with the securities required by law, whose names must be tendered for approval before the day of sale.

Payment must be made as follows :—One Hundred Dollars and under, cash ; exceeding $100—the purchaser or purchasers shall, unless they pay the purchase money at the time of the sale, forthwith deposit with the Marshal 25 per cent. of the purchase money, and shall, if the purchase money does not exceed the sum of $500, pay the balance by three equal instalments, from the day of sale, with interest at the rate of six per cent. per annum, at the expiration of one, two and three months, respectively, and if the purchase money exceeds the sum of $500 he shall pay such balance with such interest by three equal instalments at the expiration of two, four and six months, respectively.

In the event of the purchaser making default in payment of any of the instalments the amount of the deposit shall be forfeited ; and the property may, after being re-advertised, be put up for sale at auction and sold.

Registrar's Office of British Guiana, Georgetown, this 19th day of December, 1902.

M. P. OLTON,
Registrar.

[SECOND PUBLICATION.]

PURSUANT to writ of Execution in the matter following :—

I, the undersigned Registrar of British Guiana, or my lawful deputy, will expose for sale to the highest bidder, in presence of a Sworn Clerk or Assistant Sworn Clerk, at the Victoria Law Courts, in the City of Georgetown, on Saturday, the 27th day of December, 1902, at 12 o'clock, noon :—

In behalf of Antonio De Freitas, plaintiff, *versus* Manoel Gomes, defendant :—The perishable goods of the defendant's provision shop lately carried on by him in Leopold Street, Georgetown, as per inventory.

All persons having any claim to the said goods are hereby required to make the same in writing and to set forth in their claim the grounds on which the said goods are claimed at the Registrar's Office in Georgetown.

Terms of Sale :—Cash on the knock of the hammer.

Registrar's Office of British Guiana, Georgetown, this 19th day of December, 1902.

M. P. OLTON,
Registrar.

[SECOND PUBLICATION.]

PURSUANT to writ of Execution in the matter following :—

Digitized by Google

I, the undersigned Registrar of British Guiana, or my lawful deputy, will expose for sale to the highest bidder, in presence of a Sworn Clerk or Assistant Sworn Clerk, at the Victoria Law Courts, in the City of Georgetown, on Monday, the 5th day of January, 1903, at 12 o'clock, noon :—

In behalf of Antonio de Freitas, plaintiff, *versus* Manoel Gomes, defendant:—The goods of the defendant's provision shop (other than the perishable portion thereof), lately carried on by him in Leopold Street, Georgetown, as per inventory.

All persons having any claim to the said goods are hereby required to make the same in writing and to set forth in their claim the grounds on which the said goods are claimed at the Registrar's Office in Georgetown.

Terms of Sale :—Cash on the knock of the hammer.

Registrar's Office of British Guiana, Georgetown, this 19th day of December, 1902.

M. P. OLTON,
Registrar.

Counties of Demerary and Essequebo.

[THIRD PUBLICATION.]

PURSUANT to writs of Execution in the matters following :—

I, the undersigned Registrar of British Guiana, or my lawful deputy, will expose for sale to the highest bidder, in presence of a Sworn Clerk or Assistant Sworn Clerk, at the Victoria Law Courts, in the city of Georgetown, on Monday, the 29th day of December, 1902, at 12 o'clock, noon :—

Firstly. In behalf of the Chairman of the Village Council for the Buxton and Friendship Village Sanitary District *versus* the proprietor of E C $\frac{5}{8}$ of lot No. 45, Section B, E C $\frac{5}{8}$ of lot No. 21, Section A, E C $\frac{5}{8}$ of lot 45, Section C, E C $\frac{5}{8}$ of lot No. 26, Section D, E C $\frac{5}{8}$ of lot No. 44, Section F, which said immovable property forms five-eights of a share of the Village of Buxton, in the Buxton and Friendship Village Sanitary District :—East centre five-eights of lot No. 45, Section B, East centre five-eights of lot No. 21, Section A, East centre five-eights of lot No. 45, Section C, East centre five-eights of lot No. 26, Section D, East centre five-eights of lot No. 44, Section F, which said immovable property forms five-eights of a shrre of the Village of Buxton, in the Buxton and Friendship Village Sanitary District, in the parish of St. Paul, in the county of Demerary and colony of British Guiana, without the buildings thereon, appraised as the property of Prince Simon.

Secondly. In behalf of the Chairman of the Village Council for the Buxton and Friendship Village Sanitary District *versus* the proprietor of W $\frac{3}{4}$ of lot No. 95, Section B, W $\frac{3}{4}$ of lot No. 106, Section A, W $\frac{3}{4}$ of lot No. 101, Section C, W $\frac{3}{4}$ of lot No. 81, Section D, W $\frac{3}{4}$ of lot No. 101, Section F, which said immovable property forms three-quarters of a share of the Village of Buxton, in the Buxton and Friendship Village Sanitary District :—West three-quarters of lot No. 95, Section B, West three-quarters of lot No. 106, Section A, West three-quarters of lot No. 101, Section C, West three-quarters of lot No. 81, Section D, West three-quarters of lot No. 101, Section F, which said immovable property forms three-quarters of a share of the Village of Buxton, in the Buxton and Friendship Village Sanitary District, in the parish of St. Paul, in the county of Demerary and colony of British Guiana, without the buildings thereon, appraised as the property of Simon Wills.

Thirdly. In behalf of the Chairman of the Village Council for the Buxton and Friendship Village Sanitary District *versus* the proprietor of E $\frac{1}{4}$ of lot No. 117, Section B, E $\frac{1}{4}$ of lot No. 79, Section C, E $\frac{1}{4}$ of lot No. 124, Section D, E $\frac{1}{4}$ of lot No. 79, Section G, which said immovable property forms quarter of a share of the Village of Buxton, in the Buxton and Friendship Village Sanitary District :—East quarter of lot No, 117, Section B, East quarter of lot No. 79, Section C, East quarter of lot No. 124, Section D, East quarter of lot No. 79, Section G, which said immovable property forms quarter of a share of the Village of Buxton, in the Buxton and Friendship Village Sanitary District, in the parish of St. Paul, in the county of Demerary and colony of British Guiana, no building thereon, appraised as the property of Thomas Bobb.

Fourthly. In behalf of the Chairman of the Village Council for the Buxton and Friendship Village Sanitary District *versus* the proprietor of E. $\frac{1}{2}$ of lot No. 83, Section A, E. $\frac{1}{2}$ of lot No. 40, Section B, E. $\frac{1}{2}$ of lot No. 35, Section D, E. $\frac{1}{2}$ of lot No. 36, Section E, which said immovable property forms half of a share of the village of Friendship, in the Buxton and Friendship Village Sanitary District :—East half of lot No. 83, Section A, East half of lot No. 40, Section B, East half of lot No. 35, Section D, East half of lot No. 36, Section E, which said immovable property forms half of a share of the village of Friendship, in the Buxton and Friendship Village Sanitary District, in the Parish of St. Paul, in the County of Demerary and colony of British Guiana, no building thereon, appraised as the property of Thomas Castello.

Fifthly. In behalf of the Chairman of the Village Council for the Buxton and Friendship Village Sanitary District *versus* the proprietor of lot No. 84, Section B, which said immovable property forms one share of the village of Friendship, in the Buxton and Friendship Village Sanitary District :—Lot No. 84, Section B, which said immovable property forms one share of the village of Friendship, in the Buxton and Friendship Village Sanitary District, in the Parish of St. Paul, in the County of Demerary and Colony of British Guiana, no building thereon appraised as the property of Joseph Joe.

All persons having any right, title, interest or claim in and to any of the above properties and who may have just grounds to oppose the sale thereof, are hereby required to do so in due form at the Registrar's Office in Georgetown, within fourteen days after the first Saturday's advertisement, setting forth his, her, or their reasons of opposition in writing, duly signed by a Barrister-at-Law, or Solicitor, and thereafter to proceed according to Law. Those inclined to purchase will attend at the time and place beforementioned, provided with the securities required by law, whose names must be tendered for approval before the day of sale.

Terms of Sale :—$100 and under, Cash, above that sum, one month's credit, with interest from the day of sale.

Registrar's Office of British Guiana, Georgetown, this 12th day of December, 1902.

M. P. OLTON,
Registrar.

[THIRD PUBLICATION.]

PURSUANT to writ of Execution in the matter following :—

I, the undersigned Registrar of British Guiana, or my lawful deputy, will expose for sale to the highest bidder, in presence of a Sworn Clerk or Assistant Sworn Clerk, at the Victoria Law Courts, in the City of Georgetown, on Monday, the 29th day of December, 1902, at 12 o'clock, noon :—

In behalf of the Portuguese Pawn Broking Company of British Guiana, Limited, a Company duly incorporated under the Companies' Ordinance 1864-1898, and Ordinance No. 17 of 1897, and whose registered office is on lot 16, Robb Street, in the city of Georgetown, in the county of Demerary, and colony of British Guiana, plaintiff, *versus* the owner or owners, representative or representatives of the east half of lot No. 95, situate in Albert Town district in the city of Georgetown, county of Demerary, and colony of British Guiana, with the buildings and erections thereon, defendant or defendants :—The east half of lot number 95 (ninety-five), situate in Albert Town district, in the city of Georgetown, county of Demerary, and colony of British Guiana, with all the buildings and erections thereon, as per inventory.

All persons having any right, title, interest or claim in and to the above property and who may have just grounds to oppose the sale thereof, are hereby required to do so in due form at the Registrar's Office in Georgetown, within fourteen days after the first advertisement, setting forth his, her, or their reasons of opposition, in writing, duly signed by a Barrister-at-Law, or Solicitor, and thereafter to proceed according to Law. Those inclined to purchase will attend at the time and place beforementioned, provided with the securities required by law, whose names must be tendered for approval before the day of sale.

Payment must be made as follows :—One Hundred Dollars and under, cash; exceeding $100—the purchaser or purchasers shall, unless they pay the purchase money at the time of the sale, forthwith deposit with the Marshal 25 per cent. of the purchase money, and shall, if the purchase money does not exceed the sum of $500, pay the balance by three equal instalments, from the day of sale, with interest at the rate of six per cent. per annum, at the expiration of one, two and three months, respectively, and if the purchase money exceeds the sum of $500 he shall pay such balance with such interest by three equal instalments at the expiration of two, four and six months, respectively.

In the event of the purchaser making default in payment of any of the instalments, the amount of the deposit shall be forfeited; and the property may, after being re-advertised, be put up for sale at auction and sold.

Registrar's Office of British Guiana, Georgetown, this 12th day of December, 1902.

M. P. OLTON,
Registrar.

Digitized by Google

[THIRD PUBLICATION.]

PURSUANT to an order granted by His Honour Alfred Van Waterschoodt Lucie Smith, Puisne Judge of British Guiana, bearing date 8th December, 1902, on the petition of John D'Aguiar, of Meadow Bank, East Bank, Demerary, in the colony of British Guiana.

I, the undersigned Registrar of British Guiana, or my lawful deputy, will expose for Sale to the highest bidder, in presence of a Sworn Clerk, or Assistant Sworn Clerk, at the Victoria Law Courts, in the city of Georgetown, on Monday, the 29th day of December, 1902, at 12 o'clock, noon :—

In behalf of the abovenamed petitioner *versus* John Mortimer :—lots numbers 6 (six), 7 (seven), 8 (eight), 9 (nine), 10 (ten), and 11 (eleven), parts of the abandoned Plantation Friendship, situate on the East Bank of the river Demerary, in the county of Demerary, in the colony of British Guiana, as laid down and defined on a diagram by the Sworn Land Surveyor, George T. Jack, dated December, 1856, deposited in the Registrar's Office of the counties of Demerary and Essequebo on the 23rd day of July, 1858, no building thereon.

All persons having any right, title, interest or claim in and to any of the above properties, and who may have just grounds to oppose the sale thereof, are hereby required to do so in due form at the Registrar's Office, in Georgetown, within fourteen days after the first advertisement, setting forth his, her, or their reasons of opposition in writing, duly signed by a Barrister-at-Law or Solicitor, and thereafter to proceed according to Law. Those inclined to purchase will attend at the time and place before-mentioned, provided with the securities required by Law, whose names must be tendered for approval before the day of sale.

Payment must be made as follows :—One Hundred Dollars and under, Cash ; exceeding $100 :—The purchaser or purchasers shall, unless they pay the purchase money at the time of the sale, forthwith deposit with the Marshal, 25 per cent. of the purchase money, and shall, if the purchase money does not exceed the sum of $500, pay the balance by three equal instalments from the day of sale, with interest at the rate of six per cent. per annum, at the expiration of one, two, and three months, respectively, and if the purchase money exceeds the sum of $500, he shall pay such balance with such interest by three equal instalments at the expiration of two, four, and six months, respectively.

In the event of the purchaser making default in payment of any of the instalments, the amount of the deposit shall be forfeited, and the property may, after being re-advertised, be put up for sale at auction and sold.

Registrar's Office of British Guiana, Georgetown, this 12th day of December, 1902.

M. P. OLTON,
Registrar.

[THIRD PUBLICATION.]

PURSUANT to an Order granted by His Honour Alfred Van Waterschoodt Lucie Smith, Puisne Judge of British Guiana, bearing date 8th December, 1902, on the petition of Edward Dawson, an inhabitant of the colony of British Guiana.

I, the undersigned Registrar of British Guiana, or my lawful deputy, will expose for Sale to the highest bidder, in presence of a Sworn Clerk or Assistant Sworn Clerk, at the Victoria Law Courts, in the city of Georgetown, on Monday, the 29th day of December, 1902, at 12 o'clock, noon :—

In behalf of the abovenamed petitioner *versus* J. N. Winter :—the right, title, and interest of the defendant in and to claim licences Nos. 166, 167, 168, and 169, Mahdia Creek, Potaro river, located on the 8th August, 1890, 23rd January, 1892, 23rd December, 1893, and 30th August, 1892, respectively, O. R. known as and called, Strong Hope Placers.

PURSUANT to an order granted by His Honour Alfred Van Waterschoodt Lucie Smith, Puisne Judge of British Guiana, bearing date 8th December, 1902, on the petition of Joseph Adams, an inhabitant of the colony of British Guiana.

I, the undersigned Registrar of British Guiana, or my lawful deputy, will expose for Sale to the highest bidder in presence of a Sworn Clerk or Assistant Sworn Clerk, at the Victoria Law Courts, in the City of Georgetown, on Monday, the 29th day of December, 1902, at 12 o'clock, noon :—

In behalf of the abovenamed petitioner, *versus* B. C. McLeod :—the right, title, and interest of the defendant in and to Claim Licences No. 5,948 and 5,949, White Creek, Groete Creek, Essequebo River, located on or about the 9th day of July, 1902. N.R.

All persons having any right, title, interest or claim in and to the above properties and who may have just grounds to oppose the sale thereof, are hereby required to do so in due form at the Registrar's Office, in Georgetown, within fourteen days after the first Saturday's advertisement, setting forth his, her, or their reasons of opposition in writing, duly signed by a Barrister-at-Law or Solicitor, and thereafter to proceed according to Law.

Terms of Sale :—Cash.

Registrar's Office of British Guiana, Georgetown, this 12th day of December, 1902.

M. P. OLTON,
Registrar.

County of Berbice.

[SECOND PUBLICATION.]

PURSUANT to an Order granted by His Honour Alfred Van Waterschoodt Lucie Smith, acting Chief Justice of British Guiana, bearing date 5th September, 1902, on the petition of Karimbaksh, an inhabitant of the county and colony of British Guiana.

I, the undersigned Registrar of British Guiana, or my lawful deputy, will expose for sale to the highest bidder, in presence of a Sworn Clerk or Assistant Sworn Clerk, at the Court House, in New Amsterdam, Berbice, on Thursday, the 8th day of January, 1903, at 12 o'clock, noon :—

In behalf of the abovenamed petitioner *versus* Matilda Tindell, a piece or parcel of land measuring 365 (three hundred and sixty-five) roods, more or less, being part of the front lands of the plantation or lot number 79 (seventy-nine), situate on the west bank of the Corentyne River, the said piece of land being designated and laid down as lot number 6 (six), on a diagram made by William Downer, Sworn Land Surveyor, dated May, 1843, and May, 1844, and deposited in the Registrar's Office of Berbice, with the buildings and erections thereon, being the property of the within named Matilda Tindell.

All persons having any right, title, interest or claim in and to the above property, and who may have just grounds to oppose the sale thereof, are hereby required to do so in due form at the Registrar's Office in New Amsterdam, Berbice, within fourteen days after the first Saturday's advertisement, setting forth his, her, or their reasons of opposition in writing duly signed by a Barrister-at-Law, or Solicitor, and thereafter to proceed according to law. Those inclined to purchase will attend at the time and place beforementioned, provided with the securities required by law, whose names must be tendered for approval before the day of sale.

Payment must be made as follows :—One Hundred Dollars and under, Cash ; exceeding $100—the purchaser or purchasers shall, unless they pay the purchase money at the time of the sale, forthwith deposit with the Marshal, 25 per cent. of the purchase money, and shall, if the purchase money does not exceed the sum of $500, pay the balance by three equal instalments, from the day of sale, with interest at the rate of six per cent. per annum, at the expiration of one, two and three months, respectively, and if the purchase money exceeds the sum of $500 he shall pay such balance with such interest by three equal instalments at the expiration of two, four and six months, respectively.

In the event of the purchaser making default in payment of any of the instalments, the amount of the deposit shall be forfeited ; and the property may, after being re-advertised, be put up for sale at auction and sold.

Registrar's Office, New Amsterdam, Berbice, this 12th day of December, 1902.

M. P. OLTON,
Registrar

Administrator General.

SALES.

I THE undersigned Administrator General of British Guiana, or my lawful deputy, will expose for sale in presence of an Officer of the Registrar's Office, at the Administrator General's Office, Victoria Law Courts, in the City of Georgetown, at the hour of One o'clock, p.m., on

TUESDAY, 30th DECEMBER, 1902.

As representing the Estate of :—

CHARLES HENRY HUGHES, deceased.

One microscope,
One microtome,
One chemical apparatus,
One enlarging camera,
One student's chemical cabinet,

Digitized by Google

Lot books, medical, scientific and technical magazines, &c.

Terms of Sale:—Movables, $100 and under, Cash; above that sum, at a credit of 3 months on an approved promissory note, bearing interest at the rate of 6 per cent. per annum, signed by the purchaser and two securities jointly and severally, to the satisfaction of the Administrator General.

Those inclined to purchase will attend at the time and place beforementioned, provided with the securities required by Law.

W. F. BRIDGES,
Administrator General.

12th December, 1902.

I, the undersigned Administrator General of British Guiana, or my lawful Deputy, will expose for sale in presence of an Officer of the Registrar's Office, at the Administrator General's Office, Public Buildings, New Amsterdam, Berbice, at the hour of One o'clock, p.m., on

TUESDAY, 30th DECEMBER, 1902.

As representing the Estate of:—

CHARLES HENRY HUGHES, deceased.

An undivided one-eighteenth ($\frac{1}{18}$) part or share of and in the eastern half of all that lot of land situate on the East Sea Coast of the County of Berbice and known on the general chart thereof as lot No. 7, with a building thereon.

Immovable property, $100 and under, Cash; above that sum, at a credit of 3 and 6 months, payable in 2 equal instalments, with interest on each instalment from day of sale, at the rate of 6 per cent. per annum.

Those inclined to purchase will attend at the time and place beforementioned, provided with the securities required by Law.

W. F. BRIDGES,
Administrator General.

12th December, 1902.

I, THE undersigned Administrator General of British Guiana, or my lawful Deputy, will expose for Sale at the Administrator General's Office, Victoria Law Courts, in the city of Georgetown, at the hour of One o'clock, p.m., on

TUESDAY, 30th DECEMBER, 1902.

As representing the Estate of:—

JOSE MARQUES DA SILVA, an Insolvent.

The South-east quarter of lot No. 43 (forty-three) also known in the Town Books as East quarter of lot No. 43, situate in New Charlestown, Georgetown, County of Demerary, and Colony of British Guiana, with all the buildings and erections thereon.

At the same time will be sold sundry articles of jewellery belonging to various estates

Terms of Sale:—Movables, $100 and under, Cash; above that sum, at a credit of 3 months, on an approved promissory note, bearing interest at the rate of 6 per cent. per annum, signed by the purchaser and two securities, jointly and severally, to the satisfaction of the Administrator General.

Immovable property, $100 and under, cash; above that sum, at a credit of 3 and 6 months, payable in 2 equal instalments with interest on each instalment from day of sale, at the rate of 6 per cent. per annum.

Those inclined to purchase will attend at the time and place beforementioned, provided with the securities required by law.

W. F. BRIDGES,
Administrator General.
Assignee.

I, THE undersigned Administrator General of British Guiana, or my lawful deputy, will expose for sale at the premises, Victoria Village, East Sea Coast, Demerary, at the hour of twelve o'clock, noon, on

MONDAY, 5TH JANY., 1903.

As representing the Estate of:—

SAMPSON JERRICK, Deceased.

One cottage on four feet blocks.

A building used as a bakery with oven, &c.

One closet and one vat.

Situate on north lot No. 27, section A, Victoria Village, East Sea Coast, Demerary.

At the same time and place will be sold sundry articles of furniture belonging to said deceased.

Terms of Sale:—Moveables, $100 and under, Cash; above that sum, at a credit of 3 months on an approved Promissory Note, bearing interest at the rate of 6 per cent. per annum, signed by the purchaser and two securities, jointly and severally, to the satisfaction of the Administrator General.

Those inclined to purchase will attend at the time and place beforementioned, provided with the securities required by law.

W. F. BRIDGES,
Administrator General.

18th December, 1902.

NOTICES.

BRITISH GUIANA.—IN THE SUPREME COURT.

In Insolvency.

Re JOAO ALBERT TEIXEIRA, Insolvent.

NOTICE is hereby given that a Second and Final dividend of 9⅞ of a cent in the dollar has been declared in this matter and that the same may be received at my Offices in Georgetown and New Amsterdam, on Wednesday, the 24th day of December, 1902, or on any subsequent day between the hours of Ten and Four.

Upon applying for payment a Creditor must produce any Bills of Exchange or other securities held by him if not already filed.

Dated the 23rd day of December, 1902.

W. F. BRIDGES,
Administrator General,
Assignee.

BRITISH GUIANA—IN THE SUPREME COURT.

In Insolvency.

Re MANOEL DE SOUZA, Insolvent.

NOTICE is hereby given that a First and Final Dividend of 9⅞ of a cent in the dollar has been declared in this matter, and that the same may be received at my Office in Georgetown, on Wednesday, the 24th day of December, 1902, or on any subsequent day, between the hours of Ten and Four.

Upon applying for payment, a Creditor must produce any Bills of Exchange or other securities held by him, if not already filed.

Dated the 23rd day of December, 1902.

W. F. BRIDGES,
Administrator General,
Assignee.

Lands and Mines Notices.

Under Crown Lands Regulations.

DEPARTMENT OF LANDS AND MINES,

GEORGETOWN, DEMERARA,

27th December, 1902.

NOTICE is hereby given for general information, that the following applications for the undermentioned tracts of Crown Land made under the Crown Lands Regulations, 1898, have been addressed to His Excellency the Governor, viz.:—

GRANTS—PART IV.

BY MARY GORDON.

25 acres, Right Bank, Canje Creek, above the Maniappo Creek.

LICENCES OF OCCUPANCY—PART V.

BY *I.* E. A. PATOIR.

275 acres on the Mahaicony Coast, between the prolongation of the Northern side line dam of Plu. Anjow and the Southern boundary of a tract applied for by I. E. A. Patoir for a Water Path.

BY M. BUGLE & Co.

Lot 8, at the upper end of the Mallali Road on the Right Bank, Demerara River.

A strip of land to the south of Lot I on the upper end of the Mallali Road on the Right Bank, Demerara River.

LICENCES TO COLLECT BALATA.

BY C. A. ARRETT.

Right Bank, Waini River, extending from the Waitaru Creek to a point 4 miles above it, and about midway between the Waitaru and Mariwaru Creeks.

Digitized by Google

BY ERNEST FARNUM.

Right Bank, Barama River, extending downwards from the Anapari Creek to the Tenaimbo Creek.

BY J. I. CHAPMAN.

Right Bank, Demerara River, between the Baimia Creek and Cadavayo Creeks, and extending aback to the Mahoica Creek.

BY D. W. A. MCKINNON.

Left Bank, Corentyne River, from the Awaraballi Creek, to a point 4 miles above.

Left Bank, Corentyne River, from a point 4 miles above the Awaraballi Creek, to a point 8 miles above.

Left Bank, Corentyne River, from a point 8 miles above Awaraballi Creek, to a point 12 miles above.

Left Bank, Corentyne River, from a point 12 miles above Awaraballi Creek, to the King William IV. Falls.

All these extend inwards to a point midway between the Corentyne and Berbice Rivers.

LICENCE TO CUT WOOD.

DAVID VAN LANGE.

200 acres, Right and Left Banks, Koorabara Creek, Arcabayo Creek, Demerara River.

PERMISSION TO OCCUPY UNDER REGULATION 72.

EMANUEL MEUSA.

To cut scattered trees on the Right Bank, Howaroonie Creek, Demerara River.

TRANSFER.

BY ADMINISTRATOR GENERAL AS REPRESENTING THE ESTATE OF JOHN DOWNER, DECD., TO ROBERT MEEAN

Transfer of 100 acres held under Licence of Occupancy No. 1871, Left Bank, Arooka River, tributary of the Barima River.

All persons having any right, title, interest, or claim in and to any of the abovementioned tracts of Crown Land, and who may have just grounds to oppose the granting or licensing thereof, are hereby requested to do so in due form at the Office of the Department of Lands and Mines, at the Victoria Law Courts, in the city of Georgetown, at any time during Office hours, on any day within fourteen days from the date of this advertisement, setting forth his, her, or their reasons of opposition in writing, duly signed.

FRANK FOWLER,
Acting Commissioner of Lands & Mines.

NOTICE.

NOTICE is hereby given, for general information, that, in consequence of the failure of the applicant to comply with the requirements of Clause 47 of the Crown Lands Regulations, 1898, the following applications have determined under Clause 49 of the said Regulations.

BY ESTATE M. BUGLE & CO.

Right Bank, Essequebo River, from a point 36 miles above Tommune Rock, to a point 40 miles above.

Right Bank, Essequebo River, from a point 40 miles above Tommune Rock, to a point 44 miles above.

Right Bank, Essequebo River, from a point 44 miles above Tommune Rock, to a point 48 miles above.

Right Bank, Essequebo River, from a point 48 miles above Tommune Rock, to a point 52 miles above.

Left Bank, Puruni River, from Mara Mara Creek to the Ecabago Creek.

Left Bank, Puruni River, from the Ecabago Creek to the Aquarapu Creek.

Left Bank, Puruni River, from the Aquarapu Creek to the Honeparu Creek.

Lett Bank, Puruni River, from the Honeparu Creek to the mouth of the Cartoonie Creek.

FRANK FOWLER,
Acting Commissioner of Lands and Mines.

Department of Lands and Mines,
27th December, 1902.

DEPARTMENT OF LANDS AND MINES,

GEORGETOWN, DEMERARA.

[2.] 20th December, 1902.

NOTICE is hereby given, for general information, that the following applications for the undermentioned tracts of Crown Land made under the Crown Lands Regulations, 1898, have been addressed to His Excellency the Governor, viz. :—

GRANTS—PART IV.

BY CHARLES WOODROFFE.

25 acres, Left Bank, Berbice River, being portion of a grant formerly held by Sookerchund.

BY ALFRED LAURIE.

25 acres, Left Bank, Berbice River, being portion of a tract formerly held by Seeteram.

BY RUTTON, M., 31,306, ex "Avoca," 1886.

25 acres, Left Bank, Berbice River, being portion of a tract formerly held by Ramsaroop.

BY MANGHOO, M., 49,995, ex "Foyle," 1887.

25 acres, Left Bank, Berbice River, being portion of a tract formerly held by Ramsaroop.

BY SURADAN, M., 50,174, ex "Allanshaw," 1891.

25 acres, Left Bank, Berbice River, being portion of a tract formerly held by Ramsaroop.

BY M. L. EZEKIEL.

25 acres, Left Bank, Berbice River, being portion of a tract formerly held by Seeteram.

BY HUKKHOO, M., 36,034, ex "Foyle," 1887.

25 acres, Left Bank, Berbice River, portion of a grant formerly held by Ramsaroop

BY KHOYROO, M., 274, ex "Lightning," 1879.

25 acres, Right Bank, Barima River, next below a grant held by Mackey-Hung.

BY HENRY BENJAMIN.

25 acres, Right Bank, Canje Creek, from the grant applied for by N. Burrowes, going upwards.

BY NORMAN BURROWES.

25 acres, Right Bank, Canje Creek, commencing from the upper paal of a grant held by James Batson, tract going upwards.

BY PETER ELLIS.

25 acres, Left Bank, Canje Creek, from the lower paal of a grant applied for by James Edgelow, downwards.

BY MEAJAN, M., 5,537, ex "Dinapore," 1874.

25 acres, Right Bank, Canje Creek, opposite Potoco Creek.

BY F. A. BENJAMIN.

25 acres, Right Bank, Canje Creek, from the upper paal of a grant held by Emiel Theobald, upwards.

BY ELLAHI, M., 68,240, ex "Sheila," 1894.

25 acres, Left Bank, Corentyne River, next to a tract applied for by Duarka.

BY ALLADIN, M., 111, ex "North," 1873.

25 acres, Left Bank, Abary Creek, immediately above a tract of 25 acres surveyed for Bissoon.

BY MARGARET BROWN.

25 acres, Right Bank, Pomeroon River, being portion of a licence of occupancy formerly held by F. Peeres.

BY ISAAC GARRAWAY.

25 acres, Right Bank, Pomeroon River, next above a grant held by C. E. Piper.

HOMESTEAD GRANTS.

BY ALEXANDRR SCOTT

5 acres, on Right Bank, Pomeroon River, next above a tract applied for by Mary Scott

BY RATANA, M., 43,171, ex "Rhine," 1889.

5 acres, Left Bank, Pomeroon River, next above a Homestead applied for by Peter James.

PERMISSIONS TO OCCUPY UNDER REGULATION 72.

BY A. F. CABRAL.

To cut scattered trees on a tract lying on the South West of a tract now held by A. F. Cabral as a wood cutting tract under licence 2,735 and bounded as follows on the North West by a line starting from a paal on the Mabiri creek, at the Northern extremity of a line of 289 roods forming the south western boundary of the present licence and extending 400 roods south west, and on the south east by a line starting from a paal at the South Eastern extremity of said line of 289 roods, and extending 400 roods south west, and on the south west by a line joining the south western extremities of the South Eastern and north western boundaries.

BY A. D. COUCHMAN.

To cut scattered trees in the rear of his wood cutting grant held under licence 971, Kusakabra creek, Demerara River.

BY J. J. MATTHEWS.

To occupy as a depôt 5 acres of Crown land at Palmers point, Mazaruni river.

All persons having any right, title, interest or claim in and to any of the abovementioned tracts of Crown Land, and who may have just grounds to oppose the granting or licensing thereof, are hereby requested to do so in due form at the Office of the Department of Lands and Mines, at the Victoria Law Courts, in the City of Georgetown, at any time during office hours, on any day within fourteen days from the date of this advertisement, setting forth his,

Digitized by Google

her, or their reasons of opposition in writing, duly signed.

FRANK FOWLER,
Acting Commissioner of Lands & Mines.

DEPARTMENT OF LANDS AND MINES.

GEORGETOWN, DEMERARA,
[3.] 13th December, 1902.

NOTICE is hereby given, for general information, that the following applications for the undermentioned tracts of Crown Land made under the Crown Lands Regulations, 1898, have been addressed to His Excellency the Governor, viz. :—

LICENCE TO COLLECT BALLATA—PART VII.

BY R. J. WREFORD.

Left Bank, Demerara River, from Koeliseraboe Creek to Oeracoya Creek.

PERMISSIONS UNDER REGULATION 72.

BY T. T. ADAMS.

To occupy a strip of Crown Land lying between the Grants held by T. T. Adams and H. T. Naughton, situate on the Left Bank of the Pomeroon River.

BY A. DE FREITAS.

To occupy a strip of Crown Land lying between the Grants held by A. D'Agrella and a tract of 100 acres licensed to A. de Freitas, situate on the Left Bank, Pomeroon River.

BY A. JOAQUIN.

To occupy a strip of Crown Land lying between the Licences of Occupancy held by J. S. Duncan and Stephen Johnson, situate on the Right Bank, Pomeroon River.

All persons having any right, title, interest, or claim in and to any of the abovementioned tracts of Crown land, and who may have just grounds to oppose the licensing and the granting thereof, are hereby requested to do so in due form at the Office of the Department of Lands and Mines, at the Victoria Law Courts, in the city of Georgetown, at any time during office hours, on any day within fourteen days from the date of this advertisement, setting forth his, her or their reasons of opposition in writing, duly signed.

FRANK FOWLER,
Acting Commissioner of Lands & Mines.

NOTICES.

NOTICE is hereby given, for general information that in consequence of the failure of the applicant to comply with the requirements of Clause 8 (1) of the Crown Land Regulations, 1898, the following application is deemed to have been withdrawn and has been cancelled in accordance with the provisions of the said clause.

It is now open to any person to apply for the land referred to therein.

Applicant.	Tract applied for.
Alexander Wohlfahrd.	5 acres on the Left Bank, Essequibo River, next below a tract held by Peter Jacks.

FRANK FOWLER,
Acting Commissioner of Lands & Mines.

WHEREAS in consequence of certain applications having been addressed to His Excellency the Governor for permission to occupy for ballata collecting purposes a tract of Crown Land situate on the Left Bank of the Demerara River from the Koeliseraboe Creek to the Yarani Creek, the Governor has been pleased to direct that the privilege of occupying the said tract under a Licence of Occupancy be exposed to public competition at auction, in accordance with Section 10 (1) of the Crown Lands and Government Land Department Ordinances, Amendment Ordinance, 1898.

I do hereby give notice that in accordance with the provisions of the said enactment, I, or some person authorized by me, will, at 12 o'clock, noon, on Monday, the 5th day of January, 1903, at the office of the Department of Lands and Mines, Georgetown, expose to public competition, at auction, the privilege of occupying the tract of Crown Land above described.

FRANK FOWLER,
Acting Commissioner of Lands & Mines.

Under the Mining Regulations.

DEPARTMENT OF LANDS & MINES.

GEORGETOWN DEMERARA.
[1.] 27th December, 1902.

IN accordance with Clause 25 of the Amended Mining Regulations, 1899. Notice is hereby given that the following applications for Claim Licences have been lodged with the Commissioner at the Office of the Department of Lands and Mines.

FRANK FOWLER,
Acting Commissioner of Lands and Mines.

DISTRICT NO. 2.

BY J. W. BROWNE.

1,500 x 800 feet of Crown land, Jirah, Warraputa, Brown's Landing, Essequebo.
Distance of claim to river or creek landing—5 miles.
Nearest claim holder—Vaughan & DeCamp.

1,500 x 800 feet of Crown land, Jirah, Warraputa, Brown's Landing, Essepuebo.
Distance of claim to river or creek landing—5 miles.
Nearest claim holder—Vaughan & De Camp.

BY JOSEPH CRONEY.

1,500 x 800 feet of Crown land, Last Chance, Potaro Landing, Konawak.
Distance of claim to river or creek landing—5 miles.
Nearest claim holder—Nicholas & Hunte.

BY EDWARD RODNEY.

1,500 x 800 feet of Crown land, Rosville, Konawak, Potaro.
Distance of claim to river or creek landing—16 miles.
Nearest claim holder—Fraser & Merriman.

BY J. S. VAN ROSSUM.

1,500 x 800 feet of Crown land, Boro-boro, Essequebo.
Distance of claim to river or creek landing—½ mile.
Nearest claim holder—J. Brown.

DISTRICT NO. 3.

BY ALFRED ALEXANDER.

1,500 x 500 feet of Crown land, Rock, Trial, Puruni.
Distance of claim to river or creek landing—3½ miles.
Nearest claim holder—Charles & Phillips.

BY J. N. NORTH.

1,500 x 500 feet of Crown land, Mara Mara, Barnard's Landing, Puruni.
Distance of claim to river or creek landing—2 miles.
Nearest claim holder—H. & J. North.

BY W. SAM,

1,500 x 800 feet of Crown land, Atlas, Burgomaster Landing, Anakura, Puruni.
Distance of claim to river or creek landing—3 miles.
Nearest claim holder—C. Almon & C. Frank.

DISTRICT NO. 4.

BY R. HOPKINSON & JAMES FREDERICKS.

1,500 x 500 feet of Crown land, Intime, Quartzstone, Cuyuni.
Distance of claim to river or creek landing—4 miles.
Nearest claim holder—D. A. Davids.

BY JNO. NELSON.

1,500 x 800 feet of Crown land, Turn Hill, Wyamu, Cuyuni.
Distance of claim to river or creek landing—16 miles.
Nearest claim holder—Bagwandutt.

BY E. SMALL & CHARLES WOODING.

1,500 x 800 feet of Crown land, Hope, White, Cuyuni.
Distance of claim to river or creek landing—14 miles.
Nearest claim holder—T. A. Small.

DISTRICT NO. 5.

BY M. A. FRENCH.

1,500 x 800 feet of Crown land, Corkwood, Handrail, Barima.
Distance of claim to river or creek landing—5 miles.
Nearest claim holder—C. J. Yearwood.

1,500 x 800 feet of Crown land, Corkwood, Handrail, Barima.
Distance of claim to river or creek landing—5 miles.
Nearest claim holder—C. J. Yearwood.

BY GEO. F. WILLIAMS & JOS. CALENDAR.

1,500 x 800 feet of Crown land, Malgrè Tout, Barama.
Distance of claim to river or creek landing—3½ miles.
Nearest claim holder—Francis Grandison.

BY GEO. A. DE WEEVER.

1,500 x 800 feet of Crown land, Shake, Tenambu, Barama.
Distance of claim to river or creek landing—3 miles.
Nearest claim holder—W. & J. Calleuder.

Digitized by Google

BY E. FARNUM & W. J. SMYTH.
400 x 400 feet of Crown land, Sand, Ianna, Barama.
Distance of claim to river or creek landing—4 miles.
Nearest claim holder—W. H. Goring.

BY E. FARNUM, W. J. SMYTH & J. NAZIER.
1,500 x 800 feet of Crown land, Turu, Pipprairi, Barama.
Distance of claim to river or creek landing—1 mile.
Nearest claim holder—Nil.

[1.] 27th December, 1902.

IN accordance with Clause 37 (2) of the Amended Mining Regulations, 1899:

Notice is hereby given that the following Notices of intended Transfer of right, title, and interest in and to the undermentioned Claim Licences have been received by the Commissioner of Lands and Mines:—

DISTRICT NO. 2.

BY M. D'ABREU TO EMANUEL THOMAS.
All interest in Claim Licences No. 2,841 Tim Madia Potaro.

DISTRICT NO. 3.

BY N. J. REDDY TO THE HENERY DIAMOND SYNDICATE LIMITED.
All interest in Claim Licence Nos. 2,450, 2,451 2,452, 2,453 and 2,454 Ewagyke, Mazaruni.

All persons having any right, title, interest, or claim in and to the abovementioned Claim Licences and who may have just grounds to oppose the transfer thereof, are hereby required to do so in due form at the office of the Department of Lands and Mines, in the City of Georgetown, within the time specified by the Regulations, setting forth, his, her or their reasons of opposition in writing, duly signed.

FRANK FOWLER.
Actg. Commissioner of Lands and Mines.

DEPARTMENT OF LANDS & MINES,
GEORGETOWN, DEMERARA.

[2.] 20th December, 1902.

IN accordance with Clause 25 of the Amended Mining Regulations, 1899, Notice is hereby given that the following applications for Claim Licences have been lodged with the Commissioner at the Office of the Department of Lands and Mines.

FRANK FOWLER,
Acting Commissioner of Lands and Mines.

DISTRICT NO. 2.

BY J. SEARS, S. ABRAMS & D. MCBETH.
500 x 200 feet of Crown land, Faith, St. Mary Landing, Konawarak.
Distance of claim to river or creek landing—3 miles.
Nearest claim holder—T. B. Springer.

BY JAMES WILLIAM BROWN.
1,500 x 800 feet of Crown land, Septimus, Warraputta Brown's Landing, Essequebo.
Distance of claim to river or creek landing—5 miles.
Nearest claim holder—DeCamp & Vaughan.

BY JAMES WILLIAM BROWNE.
1,500 x 800 feet of Crown land, Consideration Brown's Landing, Warraputta, Essequeqo.
Distance of claim to river or creek landing—5 miles.
Nearest claim holder—Nil.

BY P. D. VAUGHAN & DANIEL DECAMP.
1,500 x 800 feet of Crown land, Consideration, Brown's Landing, Warraputta, Essequebo.
Distance of claim to river or creek landing—5 miles.
Nearest claim holder—J. W. Brown.
1,500 x 800 feet of Crown land, Septimus, Brown's Landing, Warraputta, Essequebo.
Distance of claim to river or creek landing—5 miles.
Nearest claim holder—J. W. Brown.

BY EDWARD EMANUEL MCCALMAN.
1,500 x 500 feet of Crown land, Sophia, Mowassie, Essequebo.
Distance of claim to river or creek landing—2 miles.
Nearest claim holder—M. DeSilva.

DISTRICT NO. 3.

BY ALFRED ALEXANDER.
1,500 x 500 feet of Crown land, Rock, Trial, Purnni.
Distance of claim to river or creek landing—3½ miles.
Nearest claim holder—Charles & Phillips.

BY M. & G. ALEXANDER.
1,500 x 800 feet of Crown land, In Time, Mara Mara, Puruni.
Distance of claim to river or creek landing—½ mile.
Nearest claim holder—E. Higgins.

BY NATHANIEL HEROD.
1,500 x 500 feet of Crown land, Faith, Puruni.
Distance of claim to river or creek landing—1 mile.
Nearest claim holder—D. A. Peters.

BY J. LASHLEY & DAVID WHITE.
1,500 x 500 feet of Crown land, Hopeful, Puruni.
Distance of claim to river or creek landing—2 miles.
Nearest claim holder—W. O'Brien.

BY J. SCOTT & SAMUEL MARS.
1,500 x 500 feet of Crown land, Charity, Puruni.
Distance of claim to river or creek landing—12 miles.
Nearest claim holder—R. Reid.

BY W. A. ROACH.
1,500 x 800 feet of Crown land, Dieu Merci, Puruni.
Distance of claim to river or creek landing—8 miles.
Nearest claim holder—W. Anderson.

BY RICHARD SCHULTZ.
1,500 x 800 feet of Crown land, Irene, Mara Mara, Puruni.
Distance of claim to river or creek landing—1 mile.
Nearest claim holder—E. Higgins, Snr.

DISTRICT NO. 4.

BY S. DEFLORIMONT.
1,500 x 800 feet of Crown land, Mary, St. John's Landing, Cuyuni.
Distance of claim to river or creek landing—8 miles.
Nearest claim holder—H. Powers.

BY E. D. C. HORSHAM & J. HALVERSON.
1,500 x 800 feet of Crown land, between Bara Bara & Saxacarti Creeks, Essequebo.
Distance of claim to river or creek landing—At Landing.
Nearest claim holder—Nil.

BY E. SMALL & C. WOODING.
1,500 x 800 feet of Crown land, White, Quartzstone, Cuyuni.
Distance of claim to river or creek landing—15 miles.
Nearest claim holder—M. Burnham.

DISTRICT NO. 5.

BY FRANCIS BISHOP.
1,500 x 800 feet of Crown land, Miriam, Perseverance, Barima.
Distance of claim to river or creek landing—4½ miles.
Nearest claim holder—Benjamin & Thomas.

BY JOHN EDWARD WOOD.
1,500 x 800 feet of Crown land, Arakaka, Barima.
Distance of claim to river or creek landing—½ mile.
Nearest claim holder—J. Campbell.
1,500 x 800 feet of Crown land, Arakaka, Barima.
Distance of claim to river or creek landing—½ mile.
Nearest claim holder—J. Campbell.

BY W. J. SMYTH & A. JACKSON.
1,500 x 800 feet of Crown land, Stone, Barama.
Distance of claim to river or creek landing—10 miles.
Nearest claim holder—Jackson & Benjamin.

BY E. FARNUM & W. J. SMYTH.
1,500 x 800 feet of Crown land, Kiacoorie, Takatu, Barama.
Distance of claim to river or creek landing—12 miles.
Nearest claim holder—Farnum & Smyth.

BY W. J. SMYTH & A. JACKSON.
1,500 x 800 feet of Crown land, Nugget, Barama.
Distance of claim to river or creek landing—9 miles.
Nearest claim holder—Smyth & Jackson.

BY JAS. STEPHEN.
1,500 x 800 feet of Crown land, Trial, Hope, Barama.
Distance of claim to river or creek landing—7 miles.
Nearest claim holder—Bishop & Stephen.

[2.] 20th December, 1902.

NOTICE is hereby given, in accordance with Section 10 of the Amended Mining Regulations, 1899, Amendment Regulations, 1901, that the undermentioned Claims for which the Claim Licence Fees have not been paid, are declared abandoned, and the land included therein has become open to location by any person.

FRANK FOWLER,
Acting Commissioner of Lands and Mines.

DISTRICT NO. 2.

BY D. D. HUBBARD.
1,500 x 500 feet of Crown land, Trilian Hill, Minnie-ha-ha, Konawaruk.
Distance of claim to river or creek landing—18½ miles.
Nearest claim holder J. P. Vieira & T. Grant.

DISTRICT NO. 3.

BY H. O. JAMES & M. ROBERTS.
1,500 x 500 feet of Crown land, Watersnake, Puriari, Puruni.

Digitized by Google

Distance of claim to river or creek landing—20 miles.
Nearest claim holder—Butts & Albert.

DISTRICT NO. 5.

BY JAMES STEPHEN.

1,500 x 800 feet of Crown land, Trial, Barama.
Distance of claim to river or creek landing—5 miles.
Nearest claim holder - Bishop & Stephen.

[2] 20th December, 1902.

IN accordance with Clause 10 of the Precious Stones Regulations, 1902.

Notice is hereby given that the following applications for Precious Stones Claim Licences have been lodged with the Commissioner at the Office of the Department of Lands and Mines.

FRANK FOWLER.
Acting Commissioner of Lands & Mines.

DISTRICT NO. 3.

BY SWAIN, GOMES, FARNUM & CENDRECOURT.

Within the area covered by them under Claim Licences Nos. 2,797 and 3,410 to 3,413, inclusive.

[2.] 15th December, 1902.

IN accordance with Clause 37 (2) of the Amended Mining Regulations, 1899:

Notice is hereby given that the following Notices of intended Transfer of right, title, and interest in and to the undermentioned Claim Licences have been received by the Commissioner of Lands and Mines:—

DISTRICT NO. 5.

BY PETER DANIEL TO JAMES SARGENT.

All interest in Claim Licence No. 4,239, Massawini Landing, Barama.

BY JACOB HENRY DEJONGE TO JAMES WINTER, Est. of J. H. LEE, JOS. I. CHAPMAN, D. M. HUTSON, B. E. GREAVES, Est. J. R. MCLEOD and CARL WEITING.

All interest in Grant No. 16, Arawattabaru, Barima.

All persons who may have any right, title, interest or claim in and to the abovementioned Claim Licences, and who may have just grounds to oppose the transfer thereof, are hereby required to do so in due form at the Office of the Department of Lands and Mines, in the City of Georgetown, within the time specified by the Regulations, setting forth his, her, or their, reasons of opposition in writing, duly signed.

FRANK FOWLER,
Acting Commissioner of Lands and Mines.

DEPARTMENT OF LANDS & MINES,
GEORGETOWN, DEMERARA,

[3.] 13th December, 1902.

IN accordance with Clause 25 of the Amended Mining Regulations, 1899, Notice is hereby given that the following applications for Claim Licences have been lodged with the Commissioner at the Office of the Department of Lands and Mines.

FRANK FOWLER.
Acting Commissioner of Lands and Mines.

DISTRICT NO. 2.

BY M. P. COMACHO.

1,500 x 800 feet of Crown land, Red, Appaparu, Demerara.
Distance of claim to river or creek landing—7 miles.
Nearest claim holder—H. B. Alstrom.

BY JOHN MANSWELL.

1,000 x 500 feet of Crown land, Bird Cage, Minnie-ha-ha, Konawaruk.
Distance of claim to river or creek landing—15 miles.
Nearest claim holder—S. N. Glasgow.

BY NATHNMIEL WAITH.

1,500 x 800 feet of Crown land, You, Sprostons Landing, Mowassie, Essequebo.
Distance of claim to river or creek landing—8 miles.
Nearest claim holder—Sobers & Archer.

BY GEORGE YOUNG.

1,500 x 800 feet of Crown land, Try me, Minnie-ha-ha, Konawaruk.
Distance of claim to river or creek landing—18 miles.
Nearest claim holder—Garnett & Co.

DISTRICT NO. 3.

BY A. CUMMINGS

1,500 x 800 feet of Crown land, Chestnut, Chinese, Jackass Landing, Puruni.
Distance of claim to river or creek landing—6 miles.
Nearest claim holder—J. A. Croker.

BY C. C. JOHNSON.

1,500 x 800 feet of Crown land, Bush Hog, Mara-Mara, Puruni.
Distance of claim to river or creek landing—4 miles.
Nearest claim holder—O'Brien & Taylor.

BY GEORGE THOMAS.

1,500 x 800 feet of Crown land, Hope, Jackass Landing, Puruni.
Distance of claim to river or creek landing—1 mile.
Nearest claim holder—A. C. Rodrigues.

DISTRICT NO. 4,

BY EMANUEL GRIFFITH.

1,500 x 800 feet of Crown land, Mary, White, Cuyuni.
Distance of claim to river or creek landing—10 miles.
Nearest claim holder—T. A. Small.

BY A. JAMES & P. HARLEQUIN.

1,500 x 800 feet of Crown land, Three Friends, White, Quartzstone, Cuyuni.
Distance of claim to river or creek landing—12 miles.
Nearest claim holder—A. Bobb.

DISTRICT NO. 5.

BY J. M SAUNDERS.

1,500 x 800 feet of Crown land, Mevoduck, Balladan, White Rose, Barima.
Distance of claim to river or creek landing—1½ miles.
Nearest claim holder—J. P. Elligor.

BY J. D. WEBSTER.

1,500 x 800 feet of Crown land, Black Rock, Powder, Cuyuni.
Distance of claim to river or creek landing—24 miless.
Nearest claim holder—J. D. Webster.
1,500 x 800 feet of Crown land, Powder, No. 2 Cuyuni.
Distance of claim to river or creek landing—24 miles.
Nearest claim holder—J. D. Webster.

[3.] 13th December, 1902.

NOTICE is hereby given, in accordance with Section 10 of the Amended Mining Regulations, 1899 Amendment Regulations, 1901, that the undermentioned Claims for which the Claim Licence Fees have not been paid, are declared abandoned, and the land included th rein has become open to location by any person.

FRANK FOWLER,
Acting Commissioner of Lands and Mines.

DISTRICT NO, 4.

BY JAMES BERRIDGE.

1,500 x 800 feet of Crown land, Charity, Oko, Cuyuni.
Distance of claim to river or creek landing—24 miles.
Nearest claim holder—J. W. Archer.

BY A. PILGRIM, C. HAMILTON & T. YOUNG.

1,500 x 800 feet of Crown land, False, White, Groete Creek, Essequebo.
Distance of claim to river or creek landing—5 miles.
Nearet claim holder—Jno. Haynes.

BY A. PILGRIM, C. HAMILTON & T. YOUNG.

1,500 x 800 feet of Crown land, Adventure, White, Groete, Essequebo.
Distance of claim to river or creek landing—5 miles.
Nearest claim holder—Jno. Haynes.

[3.] 13th December, 1902.

IN accordance with Clause 37 (2) of the Amended Mining Regulations, 1899:

Notice is hereby given that the following notice of intended Transfer of right, title, and interest in and to the undermentioned Claim Licence has been received by the Commissioner of Lands and Mines:—

DISTRICT NO. 5.

BY ISAAC A. DEVINE TO JOSEPH HOLDER.

½ of his right, title, interest in Claim Licence 5,945, Enchanting, Manikuru, Barima.

All persons who may have any right, title, interest or claim in and to the abovementioned Claim

Digitized by Google

Licence, and who may have just grounds to oppose the transfer thereof, are hereby requested to do so in due form at the Office of the Department of Lands and Mines, in the City of Georgetown, within the time specified by the Regulations, setting forth his, her, or their, reasons of opposition in writing, duly signed.

FRANK FOWLER,
Acting Commissioner of Lands & Mines.

[3.] 13th December, 1902.

NOTICE is hereby given, for general information, that the undermentioned Claim has been abandoned, that the notice, of such abandonment required by Clause 19 (1) of the Amended Mining Regulations, 1899, has been duly received in this Office and that the land on which such claim was located has, therefore, become open to location by any person.

FRANK FOWLER,
Acting Commisioner of Lands & Mines.

DISTRICT NO. 5

BY SAMUEL O. WALDRON.

Claim Licence No. 6,087.
1,500 x 800 feet of Crown land, Waterloo, White. Barama.
Distance of claim to river or creek landing—5 miles.
Nearest claim holder—Farnum & Smyth.

[3.] 13th December, 1902.

IN accordance with Clause 10 of the Precious Stones Regulations 1902

Notice is hereby given that the following applications for Precious Stones Claim Licences have been lodged with the Commissioner at the Office of the Department of Lands and Mines.

FRANK FOWLER,
Acting Commissioner of Lands and Mines.

DISTRICT NO 3.

BY THE DEMERARA DIAMOND COY.

A tract of 1001.5 acres of Crown land, Turtle, Mazaruni.
Distance of claim to river or creek landing—7 miles.
Nearest claim holder—Armeny & Fogel.

BY H. E. WHITE.

A tract of 275 acres of Crown land, Enachu Creek, Mazaruni River.

Treasury Notice.

TENDERS will be received up to twelve o'clock, noon, on Saturday, the 27th instant, for repairing the Box Koker at "Vauxhall," West Bank, Demerara River.

2. Specifications of the work required to be done can be obtained from the Commissary at his office, "Vreed en-Hoop."

3. Tenderers must submit the names of two sureties, who should signify in writing their consent to stand as such for the due performance of the work.

4. Tenders must be addressed to the Receiver General, Georgetown, and marked on the cover "Tender for repairs to Box Koker at Vauxhall."

5. Neither the lowest nor any Tender need necessarily be accepted.

C. B. HAMILTON,
Receiver General.

Treasury,
Inland Revenue Branch.
17th December, 1902.

Post Office Notices.

ROYAL MAIL ARRANGEMENTS.

MAILS for Europe and the West Indies, by the R.M.S. "Esk," will be closed at General Post Office, on Wednesday, 31st December, 1902, at 1 p.m.

Letters for despatch by this Mail may be posted in City Street Boxes and at Branch Offices up to 1 p.m.

Postal matter will be registered at G.P.O. up to noon.

At City Branch Offices postal matter will be registered up to 11 a.m.

Money Orders issued up to 4 p.m. on the 30th.

Parcels received up to 10 a.m. on 31st.

Postal matter handed in at the G. P. O. counter will be received after closing of this Mail on payment of extra postage, as follows:—

Ordinary postal matter posted within 30 minutes, 2 cents.

Ordinary postal matter posted within 60 minutes, 12 cents.

Registered matter within 30 minutes after closing of Registered Mail, 4 cents.

COUNTRY MAILS will be forwarded to Georgetown, as follows:—

DEMERARA.—East Coast, by Train leaving Mahaica at 8.50 a.m. on 31st.

DEMERARA.—West Coast, by Train leaving Greenwich Park at 8.30 a.m. on 31st.

DEMERARA.—East Bank, by Mail Waggon leaving Grove at 2.30 p.m. on 30th.

DEMERARA.—West Bank, by Mail Waggon leaving Wales at 2.05 p.m. on 30th.

BERBICE.—By train leaving Rosignol at 6.55 a.m. on 31st.

ESSEQUEBO.—By Steamer leaving Onderneeming at noon on the 30th.

BARTICA.—By Steamer leaving at 8 a.m. on 29th.

F. W. COLLIER.
Postmaster General

General Post Office,
Georgetown, 27th December 1902

FAULTS ON TELEPHONE LINES.

GENERAL POST OFFICE,
17th December, 1902.

THE Postmaster General begs leave to warn Telephone renters on the Georgetown Exchange that the Electrician is engaged in re-arranging wires and poles, and that this work will unavoidably give rise, at times, to some inconvenience and temporary interruption, but care will be taken to inconvenience renters as little as possible.

F. W. COLLIER,
Postmaster General.

Customs' Notice.

THE Colonial Bonded Warehouse, Georgetown, will be closed for the purpose of stock-taking, on Friday and Saturday, 2nd and 3rd January, 1903.

D. G. GARRAWAY.
Comptroller of Customs.

Custom House, Georgetown,
26th November, 1902.

Police.

NOTICE.

THERE is now lying at Hyde Park Police Station, Demerara River, a corial of the following description:—23 feet long, 2 feet wide, 1 foot deep, no registered number. This corial was found opposite Hyde Park, Demerara River, drifting in the river by James Small on the 19th September, 1902. If not claimed within 14 days after date of this notice it will be publicly sold in accordance with section 87 of Ordinance 10 of 1891. A charge of 2% Church and Poor will be made.

A. H. BAKER, D. I.

Police Head Quarters, Buxton,
23rd December, 1902.

Digitized by Google

LIST showing the number and description of all Strays impounded at the following Pounds in the Colony for the week ending Saturday, 20th December, 1902, in accordance with section 14, Ordinance 1 of 1866.

Name of Pound.	When brought to the Pound.		Name of Party Bringing.	Name of Party Sending.	Place from whence Stray was sent.	Description of Animal.	Brand, Marks, Colour, &c., &c.	Remarks.
	Date.	Hour.						
DEMERARA—								
Sperendaam	18.12 1902	5.40 p.m.	Jeebun	H. L. Humphrys	Pln. Ogle	Ewe Goat	Nil. Cream.	
Belfield	18.12.1902	9.30 a.m.	P. Glasgow	P. Glasgow	Victoria Village	Ewe Goat	No brand or mark. Black.	
do.	19.12.1902	1 p.m.	J. Newport	J. R. Fenton	Ann's Grove	Ewe Goat	No brand or mark. Black.	
Mahaicony	15.12.1902	10 a.m.	Edward Stergun	Edward Stergun	Pln. Farm	Ram Goat	No brand or mark. Black.	
Providence	Nil.	Nil.	Nil.	Nil.	Nil.	Nil.	Nil.	
BERBICE—								
Reliance	9.12.1902	9 a.m.	Suba	P. M. Earle, G.M.O.	Lunatic Asylum	Donkey	No brand or mark. Brown.	
Schepmoed	19.12.1902	7.30 a.m.	Louisa Babb	Louisa Babb	La Prudence Village	Ewe Goat	No mark, no brand. Black & white.	
do.	19.12.1902	11.25 a.m.	Rebecca Chapman	Rebecca Chapman	Germania Village	Calf	No mark, no brand. Red.	
Whim	20.12.1902	5 p.m.	Lawrence Hall	Jas. Lashley	Manchester	Ewe Sheep	Right ear cut, Cream.	
do.	do.	do.	do.	do.	do.	do.	Both ears cut. Brown.	
do.	do.	do.	do.	do.	do.	do.	Both ears cut. Brown.	
do.	do.	do.	do.	do.	do.	do.	Right ear cut. Brown.	
do.	do.	do.	do.	do.	do.	do.	Right ear cut Brown.	
do.	do.	do.	do.	do.	do.	do.	Right ear cut. Brown.	
do.	do.	do.	do.	do.	do.	do.	Both ears cut. Brown.	
No. 63	8.12.1902	1.45 p.m.	Baboo	Jane Tyrell	No. 54 Village	Cow	Right leg. Dark brown.	

Digitized by Google

Revenue Notice.

ABARY FISCAL DISTRICT.

THE Office of the undersigned will be at Bushy Park, Mahaicony.

ARTHUR H. HILL,
Commissary of Taxation.

Miscellaneous.

BRITISH GUIANA.—MEDICAL DEPARTMENT.

ABSTRACT OF REPORTS OF PRISON HOSPITALS.

FOR THE WEEK ENDING SATURDAY, 6TH DECEMBER, 1902.

Hospital at	Remaining from last week.			Admitted in the week.			Discharged in the week.			Died in the week.			Remaining at the end of the week.			Increase.	Decrease.	Number of Inmates.			Percentage of Sickness.	Remarks.
	M.	F.	T.	M.	F.	T.	M.	F.	T.	M.	F.	T.	M.	F.	T.	Total.	Total.	M.	F.	T.	Total.	
H. M. P. Settlement	12	...	12	4	...	4	5	...	5	...	...	...	11	...	11	...	1	202	...	202	5.4	
Georgetown ...	10	...	10	1	...	1	3	...	3	...	...	...	8	...	8	...	2	193	...	193	4.1	
New Amsterdam	3	...	3	1	...	1	1	...	1	...	...	...	3	...	3	...	...	27	4	31	9.7	
Suddie ...	1	...	1	5	2	7	4	...	4	...	...	...	2	2	4	3	...	42	5	47	8.5	
Onderneeming	5	...	5	4	...	4	1	...	1	...	...	...	8	...	8	3	...	111	...	111	7.2	
Orphan Asylum	6	4	10	6	3	9	6	3	9	...	...	...	6	4	10	...	...	60	27	87	11.5	
Total ...	37	4	41	21	5	26	20	3	23	...	...	...	38	6	44	6	3	635	36	671	6.5	

DAVID PALMER ROSS,
Surgeon General.

SEIZURE.

PURSUANT to the provisions of Ordinance No. 11 of 1887, I, the undersigned, or some person duly authorized by me in writing, will sell publicly to the highest bidder at the hour of 12 o'clock, noon, on Monday, the 5th January, 1903, at the New Amsterdam Court premises, the following articles seized by Mr. Government Officer Melville, of the Crown Land Department, under section 28 of Ordinance No. 11 of 1887, from Wilson Walker, on the 27th November, 1902, at New Amsterdam, in the Central Berbice Judicial District, for a breach of the Crown Lands Regulations, unless the same is claimed in terms of law.

To wit:—

5 pieces crabwood timber, 82 cubic feet, more or less.

3 pieces mora timber, 90 cubic feet, more or less.

The seizure is now lying on the mud flat in front of the Bonded Warehouse.

Terms of Sale:—Cash, with Royalty of 1 cent per cubic foot on timber and 2 % auction dues.

JOHN BRUMELL,
Stipendiary Magistrate,
Central Berbice Judicial District.

New Amsterdam,
10th December, 1902.

SEIZURE.

PURSUANT to the provisions of Ordinance No. 11 of 1887, I, the undersigned, or some person duly authorized by me in writing, will sell publicly to the highest bidder at the hour of 12 o'clock, noon, on Thursday, the 15th day of January, 1903, at Malalli Court Room, the following articles, seized by Mr. H. T. King, Commissary of Taxation for the Demerara River Fiscal District, from one A. Knoop, on the 5th day of November, 1902, at Yawarabaru Creek, in the Demerara River Judicial District, for being cut on ungranted Crown Lands unless the same is claimed in terms of law, to wit:

23 logs G. H. Timber—690 Cubic feet 4 round trees likely to square 120 feet.

The Seizure lies at Yawarabaru Creek.

Terms of sale—Cash, with Royalty and Auction dues.

W. MARTIN WILLIAMS,
Stipendiary Magistrate.
Demerara Judicial District.

Christianburg, D. R.
15th December, 1902.

NOTICE.

SEIZURE.

PURSUANT to the provisions of Ordinance No. 11 of 1887, I, the undersigned, or some person duly authorized by me in writing, will sell publicly to the highest bidder at the hour of 12 o'clock, noon, on Tuesday, the 6th day of January, 1903, at Hyde Park Court Room, the following article seized by Mr. H. T. King, Commissary of Taxation for the Demerara River Fiscal District, from one A. F. Cabral, in the month of September, 1902, at Maberi creek, in the Demerara River Judicial District, for a breach of the Crown Lands Regulations—unless the same is claimed in terms of law:—

To wit, 8,418 wallaba shingles. The seizure now lies at Maberi creek.

Terms of Sale:—Cash, with royalty and auction dues.

W. MARTIN WILLIAMS,
Stipendiary Magistrate.
Demerara River Fiscal District,
3rd December, 1902.

NOTICE OF APPLICATION

FOR TRANSFER OF A LICENCE TAKEN OUT IN RESPECT OF ANY BUSINESS OR TRADE.

NOTICE is hereby given that Manoel Santa Cruz Fernandes, residing at Lot 86, Smyth Street, the holder of licence No 2,796/2 for carrying on the business of a Pawnbroker at Lot 5, Robb Street, Georgetown, and Manoel Santa Cruz Fernandes as Secretary, and Joseph Alfred Gomes as Chairman of the People's Pawnbroking Company of British Guiana, Limited, residing as aforesaid, and at Carmichael Street, respectively, have given the Commissary of Taxation of the Georgetown Fiscal District, notice of the intention to transfer the said licence to the said People's Pawnbroking Company of British Guiana, Limited. Any person having a claim of over $100 for a liquidated sum against the said Manoel Santa Cruz Fernandes, and desiring to oppose the said transfer, must give to the said Commissary within 14 days of the date of this notice, a written notice objecting to the said transfer.

J. SOLOMON,
District Commissary, Georgetown District.

Commissary's Office, Georgetown,
17th December, 1902.

Digitized by Google

BRITISH GUIANA.—RETURN FOR THE WEEK ENDING SATURDAY, 29TH NOVEMBER, 1902.

PUBLIC HOSPITALS.

Hospital at	Remaining from last week.			Admitted in the week.			Discharged recovered in the week.			Discharged for other causes in the week.			Died in the week.			Remaining at the end of the week.			Out-patients treated in the week.		
	M.	F.	T.	M.	F.	T.	M.	F.	T.	M.	F.	T.	M.	F.	T.	M.	F.	T.	M.	F.	T.
Georgetown ...	430	241	671	114	64	178	35	19	54	81	41	122	11	8	19	417	237	654	365	472	837
New Amsterdam ...	90	48	138	35	17	52	15	10	25	14	15	29	4	...	4	92	40	132	84	161	245
Suddie ...	64	23	87	31	13	44	7	1	8	26	8	34	4	2	6	48	25	73	40	69	109
Bartica ...	4	...	4	1	1	2	1	...	1	1	...	1	...	...	...	3	1	4	11	6	17
Morawhanna ...	6	...	6	3	...	3	4	3	7	1	...	1	...	...	...	4	...	4	3	3	6
Potaro Dispensary ...	4	...	4	...	...	...	3	...	3	1	...	1	...	...	...	...	...	...	9	...	9
Arakaka do. ...	4	...	4	5	...	5	1	...	1	...	...	...	2	...	2	5	...	5	38	1	39
Total ...	602	315	917	159	95	284	56	33	99	125	64	189	21	10	31	569	303	872	750	712	1,262

PUBLIC ASYLUMS.

Lunatic Asylum ...	509	261	770	4	1	5	...	...	...	...	...	...	1	...	1	512	262	774	...	...	...
Leper Asylum ...	337	98	435	...	...	...	...	...	...	...	...	...	...	...	...	337	98	435	...	...	...
Total ...	846	359	1,205	4	1	5	...	...	...	...	...	...	1	...	1	849	360	1,209	...	...	...

DAVID PALMER ROSS,
Surgeon General.

NOTICE OF APPLICATION

FOR TRANSFER OF A LICENCE TAKEN OUT IN RESPECT OF ANY BUSINESS OR TRADE.

NOTICE is hereby given that Sylvestre Gomes Ferreira, residing at Lot 60, Light Street, Albert Town, the holder of licences Nos. 120/27, 2,108/108, 1,163/62 for carrying on a provision business and the sale of wine, malt and tobacco at Lot 60, corner of Fifth and Light Streets, Albert Town, and Sylvestre Gomes Ferreira, residing as aforesaid, Antonio Gomes D'Oliveira, and Manoel Gomes D'Oliveira, residing at Pln. Uitvlugt and Lot 60, Albert Town, respectively, have given the Commissary of Taxation of the Georgetown Fiscal District, notice of the intention to transfer the said licences to the said Sylvestre Gomes Ferreira, Antonio Gomes D'Oliveira and Manoel Gomes D'Oliveira. Any person having a claim of over $100 for a liquidated sum against the said Sylvestre Gomes Ferreira, and desiring to oppose the said transfer, must give to the said Commissary within 14 days of the date of this notice, a written notice objecting to the said transfer.

J. SOLOMON,
District Commissary, Georgetown District.

Commissary's Office, Georgetown,
15th December, 1902.

NOTICE.

THE COLONIAL BANK will NOT be open for General Business on FRIDAY, the 2ND JANUARY, 1903.

EDW. M. SANDERSON,
Manager.

Georgetown, 20th December, 1902.

SUMMARY OF WEEKLY REPORTS OF ESTATES' HOSPITALS FOR THE WEEK ENDING SATURDAY, 29TH NOVEMBER, 1902:—

	In-Patients.			Out-Patients.		
	M.	F.	T.	M.	F.	T.
Remaining from last week	1413	615	2028	351	220	571
Admitted during the week	1509	632	2141	351	209	568
Discharged during the week	1442	618	2060	408	233	641
Died during the week ...	19	13	32	...	...	...
Remaining at the end of the week	1450	607	2057	302	196	498
Increase			31			
Decrease						79

DAVID PALMER ROSS,
Surgeon General.

23rd December, 1902.

TENDERS FOR SUPPLIES FOR THE PUBLIC SERVICE OF THE COLONY.

TENDERS are invited for the following Supplies for the Public Service of the Colony, (including the Lunatic Asylum, Berbice), for the Financial Year 1st April, 1903, to 31st March, 1904 They must be sent to the Officials named hereinafter, not later than 12 o'clock noon, on Wednesday, the 7th January, 1903.

CLASS I. LUMBER—White Pine Boards and Planks, Pitch Pine Boards and Planks.
CLASS II. TIMBER—Colony Woods, Posts, Spars, &c.
CLASS III. COLONY WOOD—Planks, Boards & Scantling.
CLASS IV. BRICKS, CEMENT, LIME, SLATES, &c.
CLASS V. OILS, PAINTS, VARNISHES, &c.
CLASS VI. CANVAS, ROPE, TWINE, &c.
CLASS VII. HARDWARE, TOOLS.
CLASS VIIa. COALS.
CLASS VIII. FRESH MEAT.
CLASS IX. MILK, EGGS, POULTRY.
CLASS X. GROUND PROVISIONS.—Cassava—Sweet, Bitter; Plantains; Sweet Potatoes; Eddoes; Tannias; Plantain Leaves.
CLASS XI. MEDICINES, MEDICAL APPLIANCES, &c.
CLASS XII. PROVISIONS & GROCERIES.
CLASS XIIa. RICE.
CLASS XIIb. FLOUR.
CLASS XIIc. SUGAR.
CLASS XIII. WINES, SPIRITS, &c.
CLASS XIV. DRY GOODS.
CLASS XV. FIREWOOD & CHARCOAL.
CLASS XVI. CANDLES, MATCHES, WICKS, &c.
CLASS XVII. CLEANSING APPLIANCES.
CLASS XVIII. FURNITURE & UTENSILS.
CLASS XIX. FUNERALS.
CLASS XX. STATIONERY, &c.—(To be accompanied by samples, in duplicate, of Paper and Envelopes.)
CLASS XXI. FORAGE & FODDER.
CLASS XXII. LEATHER, BOOTS, HARNESS, &c.

Digitized by Google

CLASS XXIII. DRESSING & PREPARING MATERIALS for the Public Works Department.

2. Printed forms of Tender containing Schedule of Articles, with terms and conditions of Contract, may be obtained from the Treasury, Georgetown, New Amsterdam and Suddie, on payment of 24 cents per set, and no Tender will be considered unless made on such forms

3. The forms will be in duplicate, machine numbered. The original will bear the name of the Tenderer and the particulars of the prices tendered, the duplicate only the particulars of the prices tendered, without any mark or sign except the machine number to identify the Tenderer.

4. The original of every Tender must be accompanied by the names of two responsible persons who are willing to become bound together with the Tenderer to execute the Contract to be drawn up in the Registrar's Office in terms of this advertisement, and in accordance with the conditions and specifications set out in or attached to the Tenders, for the due supply of the articles named in the Tender.

5. The Tenderer will enclose the original bearing his name and the names of his sureties in the prescribed form, in a sealed envelope addressed to the Government Secretary, on the outside of which there shall be written the words:—

"Name of Tenderer enclosed"—

"Tender for supply of *"

and at the same time send the duplicate of his tender, containing the prices tendered, in a sealed envelope addressed to the Auditor General as Chairman of the Committee, and only marked on the outside "Tender for the supply of *"

6. Tenderers are advised to send these documents by Post, registered.

7. Any tender sent to the Chairman bearing on its duplicate or on the sealed envelope any name, note, or mark by which the Tenderer can be identified, will be rejected.

8. Every tender must be complete in itself, and state distinctly the respective prices or rates of the supplies tendered for. No Tender dependent upon a *sliding scale* of prices or upon the "*Market Rate*" will be considered.

9. Tender may be made to supply the articles comprised in a class to all or to any one or more of the Institutions or Departments of the Service.

10. The Government will in no case bind itself to accept the lowest or any Tender, and in all cases the acceptance of a Tender will be conditional on security for the performance being given to the satisfaction of the Governor.

11. Any Department or section thereof may be excluded from the operation of the Contract at the discretion of the Government, at any time during the continuance of the Contract.

12. The Government will retain the right of rejecting any Tender without assigning reasons, and prohibiting without reason assigned, the acceptance of the Tender of any particular person.

13. After the Governor-in-Council has decided on the acceptance of Tenders, the names of the successful Tenderers will be published in the "Gazette."

14. The party whose Tender has been accepted must deposit at the Registrar's Office the fees for drawing up the Contract, and no account will be paid for any articles supplied until such Contract has been duly executed and a copy thereof lodged with the Auditor General.

15. The Contracts must be duly executed on or before the 30th of April, 1903.

16. The Contractor is required to pay all expenses of drawing up the Contract, including the cost of a copy for the Auditor General.

17. All Articles are to be supplied on requisition from the Institution or Department requiring them. They are to be of the specified quality or pattern, and subject to the approval of the Officer in charge or the head of the Department concerned. They are to be delivered in such quantities and at such times as may be required, at the cost of the Contractor (except when otherwise provided.)

18. Any Articles not in accordance with the Contract will be returned, and if not replaced within a reasonable time by the Contractor by an article in accordance with the Contract, the article may be obtained elsewhere and charged to the Contractor.

19. The Contractor will also be liable on the approval of the Governor to a fine of five dollars for every day on which he neglects or delays to supply any such article.

20. Detailed Accounts are to be rendered monthly and in triplicate, as required by the Head of Department.

By Command,

N. DARNELL DAVIS,

Auditor General,
Chairman of Committee.

Auditor General's Office,
3rd December, 1902.

* Here state what supplies are tendered for.

TENDERS FOR SUPPLIES FOR THE PUBLIC SERVICE OF THE COLONY 1903-04.

The following Memorandum as to Special Articles required for the services of the Lunatic Asylum is published for the information of Tenderers.

SPECIAL SUPPLIES, PROBABLE QUANTITIES REQUIRED 1903-04.

BOWLS, Mugs, Plates, *of each*, 72 dozen.
Salt Bowls, 5 dozen.
Tureens, 2 dozen.
Chamber Utensils, 8 dozen.
Wash-hand Basins, 2 dozen.
Soup Ladles, 3 dozen.
Spoons, 30 dozen.
Forks, 5 dozen.
Mortice Locks, male 4 dozen, female 3 dozen.
Keys for same, male-ordinary, 8 dozen, female-ordinary, 6 dozen.

Digitized by Google

Keys for same, Male-master 2 doz., Female-master 2 doz.
Whistles, A 12 dozen, B 1 dozen.
Patent expert Hair Cutters, 5 dozen.
Leather Belts, for Men 60 dozen, for Women 4 dozen
Osnaburg or Dowlas. 8,000-10,000 yards.
Printed Ducks, assorted patterns, 2,500-3,000 yards.
Regatta and Wincey, *of each*, 1,500 yards.
John Brown, diagonal, 3,000 yards.
Duck, Brown, 1,000 yards; Grey, 300 yds.; Amer. 8 oz., 600 yards.
Bed-sacking, 3,000-4.000 yards.
Twilled Brown Cotton, 10,000-12,000 yards
Twilled Turkey red cloth and Twilled Navy blue, *of each*, 300 yards.

Samples of the above may be seen at the Georgetown Hospital.

N. DARNELL DAVIS,
Auditor General.

Audit Office,
23rd December, 1902.

GEORGETOWN, DEMERARA.—Printed and Published every *Wednesday and Saturday*, and on such Extraordinary Days as may be directed by His Excellency the Governor, by "The Argosy" Company, Limited, at their Office, Lot 35, Water Street, Robb's Town. Subscription—Four Dollars per annum; Single Copies, 4 Cents each.—Saturday, December 27th, 1902.

Digitized by Google

Vol. XVI.] No. 59.

1,553

The Official Gazette

OF BRITISH GUIANA.

Published by Authority of His Excellency the Governor.

GEORGETOWN, WEDNESDAY, DECEMBER 31st, 1902.

I assent.
J. A. SWETTENHAM,
Governor.

BRITISH GUIANA.

[COURT OF POLICY.]

ORDINANCE NO. 41 OF 1902.

An Ordinance to make provision for the Widows and Orphans of Public Officers by requiring such Officers to insure their own lives.

[31st December, 1902.]

BE it enacted by the Governor of British Guiana with the advice and consent of the Court of Policy thereof as follows:—

1. This Ordinance may be cited as "The Public Officers (Insurance) Ordinance, 1902." **Short title.**

2. For the purposes of this Ordinance, the expression "public officer" or "officer" means any person not a contributor to the Widows and Orphans fund of this Colony, first appointed after the 21st of December, 1900, by His Majesty or by the Governor to any office or place in the public service of the colony which **Interpretation of terms.**

(1.) Has been or may be established by law or by the Governor under the express or implied sanction of the Combined Court;

(2.) Is for the time being of a permanent character; and

(3.) Has attached to it a salary at the rate of not less than four hundred and eighty dollars per annum derived from the Public Revenues of the colony, or from the fees of his department.

Digitized by Google

Obligation on Officers to insure their lives.

3. Every public officer shall, in accordance with the provisions of this Ordinance, insure and keep insured, his life.

Additions to previous insurances on promotion.

4. Every public officer whose life is insured under this Ordinance shall, as often as he is promoted to an office in a higher class or to an office which not being in any class specified in the Annual Estimate is of a higher salary than that previously held by him, effect an additional insurance of his life.

Terms of insurance.

5. Every insurance under this Ordinance shall be effected in such manner and on such terms as may be approved by the Governor-in-Council, who shall have power to make rules for that purpose.

Sum to be Assured.

6. The whole of the sum available under the provisions of this Ordinance shall be applied as nearly as may be in payment of the annual premiums on the insurance to be so effected.

Moneys for payment of Premium.

7.—(1.) A sum equal to four per centum on his annual salary at the time when the obligation to insure first arises, or if his annual salary be one increasing by regular increments, then a sum of four per centum on the maximum salary he will attain by length of service, shall in each and every year after such obligation arises be deducted by the Receiver General by equal monthly instalments from the salary of every public officer obliged to insure under this Ordinance and whenever the obligation to effect an additional insurance arises under section 4, the sum to be thereafter deducted shall be increased so as to equal four per centum of the annual salary received by such officer at the time such obligation arises.

(2.) Every officer shall effect his insurance at the end of the first year after the liability to insure first arises, and the amount so deducted as aforesaid from such officer's salary shall be applied by the Receiver General in payment of the first premium payable in respect of such officer's insurance; and the amount so deducted as aforesaid from such officer's salary in each succeeding year, shall in like m anner be applied in payment of the second and succeeding premiums payable in respect of such insurance.

Provided that any officer may if he so please, effect his insurance at any time before the end of the first year as aforesaid, and in such case he shall pay to the Receiver General, such sum, as with the amount of any deductions already made as aforesaid, from his salary, is required to pay the first premium on his insurance, and the Receiver General shall apply such sum, together with the amount of such deductions in payment of such first premium; and the amount so deducted as aforesaid from such officer's salary in that and succeeding years, shall in like manner be applied in payment of the second and succeeding premiums payable in respect of such insurance.

Assignment of policy to Receiver General.

8. The policy in every case of an insurance effected under this Ordinance shall be effected in favour of the Receiver General and his successors in office and shall so continue until the policy moneys secured thereby have been received by him and be absolutely free

Digitized by Google

and discharged from any liability of the officer in respect of whom the insurance is effected. On any change in the person discharging the duties of the office of Receiver General no assignment shall be necessary to transfer the policy to and vest it in his successor.

Public Officer retiring on pension to have option of continuing to pay premiums or have a fully paid up policy.

9.—(1.) Any public officer whose life is insured under this Ordinance, and who retires from the public service on a pension shall have the option

(*a.*) of continuing to pay the premiums on his policy, and for this purpose the Receiver General may deduct or cause to be deducted from his pension the amounts necessary for paying the said premiums, or

(*b.*) of having the said policy converted by the Receiver General into a fully paid up policy, in respect of the premiums paid up to the date of his retirement from the public service.

(2.) Such option must be declared in writing within six weeks of such officer's retirement from the public service, and in default of such option being declared as aforesaid, such public officer shall be taken to have elected to have his policy converted into a fully paid up policy under sub-section (1) (*b*) hereof, and the Receiver General shall forthwith take the necessary steps accordingly.

Public Officer promoted to other Colony, &c., to have option of having policy assigned to him, or having a fully policy.

10.—(1.) Any public officer whose life is insured under this Ordinance, and who is promoted from the public service of this Colony to any other employment under the Crown, or who retires from the public service of this Colony without a pension or who ceases from any other cause whatsoever (except as in Section 10 provided) to be a public officer in this Colony shall have the option :

(*a.*) of having his policy transferred to him or any other person he shall nominate, by the Receiver General, freed from all liability or restrictions imposed by this Ordinance, or

(*b.*) of having such policy converted by the Receiver General into a fully paid up policy, in respect of the premiums paid up to the date of his retirement from the service of the Colony.

(2.) Such option must be declared in writing within six weeks of such officer's retirement from the service of the Colony and in default of such option being declared as aforesaid, such public officer shall be taken to have elected to have his policy converted into a fully paid up policy under sub-section (1) (*b*) hereof, and the Receiver General shall take the necessary steps accordingly.

Receipt and application of policy moneys.

11.—(1). The sum assured on the life of any officer under this Ordinance, and any accumulations thereon by way of bonus or otherwise shall, on the death of such officer be received and held by the Receiver General and any person to whom the same may be paid under sub-section (2) of this section absolutely free and discharged from any claim whatsoever of any creditor of the deceased officer.

Digitized by Google

(2.) All moneys received by the Receiver General under any policy of insurance on the life of a deceased officer shall, after payment thereout of any costs of recovering the same or of disposing thereof as hereinafter mentioned, be paid by him or any agent appointed by him in writing according as the Governor-in-Council may in his uncontrolled discretion think fit, either to the widow of the deceased officer for the benefit of herself and of his children (if any) or to the guardian of such children (if any) for their benefit or to such person as the Governor-in-Council may in his uncontrolled discretion select for the benefit of such widow and children or such widow or children as he may deem desirable; and in default of the deceased officer's leaving a widow or child him surviving shall be paid to his heirs, executors or administrators or if such heir or heirs be incapable of giving a discharge of the same, to such person on his or their behalf as the Governor-in-Council may select.

Provided that where such officer's widow or children reside in the United Kingdom, the discretion hereby given to the Governor-in-Council may be exercised by the Secretary of State.

(3.) The receipt of any person to whom any such moneys may be paid by the Receiver General or his agent shall be an absolute discharge for any moneys so paid, and neither the Receiver General nor such agent shall be bound to see to the application thereof, or liable for the misapplication or non-application thereof.

12.—(1.) If any public officer is unable to insure his life as required by this Ordinance owing to his being unable at the time of his appointment or promotion (as the case may be) to pass the necessary medical examination, the monthly deductions from his salary shall be deposited in the Savings Bank in the name of the Receiver General "as an insurance on the life of " and the amount of such deposits and the accumulations thereon at compound interest shall in all respects be subject to and be treated and dealt with under this Ordinance as if the same were the sum or sums assured by an insurance or insurances effected under this Ordinance.

Provision for officers unable to insure their lives.

(2.) In case any public officer dies before he has effected an insurance under this Ordinance, or dies before the date when the premium on his insurance is due the sums deducted from his salary, under section 7 hereof and not applied in the payment of premiums, shall be dealt with as if the same were the sum assured by an insurance effected under this Ordinance.

13. Any money remaining in the hands of the Receiver General from the sums deducted in any year from the salary of any officer, under this Ordinance, after paying thereout the premium on the insurance of such officer, and the cost, if any, of remitting the same, shall be returned to such officer at the end of the year.

Digitized by Google

Provision for officers assured otherwise than under this Ordinance.

14.—(1.) Notwithstanding any of the provisions of this Ordinance, no public officer shall be obliged to insure his life under this Ordinance, if and so long as

(*a*) The Governor-in-Council is satisfied that such officer's life is insured for a sum not less than that for which such officer would be bound to insure under this Ordinance by some Company, Society or Association of which the Governor-in-Council approves, and that the insurance moneys have been or are duly secured for the benefit of his wife and children and protected from the debts (if any) of such officer, and

(*b*) Such officer duly pays and exhibits to the Receiver General the receipt for each premium as and when the same becomes payable and is paid.

(2.) If any officer not insured under this Ordinance fails to exhibit any such receipt as aforesaid, he shall forthwith be obliged to insure his life under this Ordinance.

Vacation of office through failing to insure.

15. If any officer who is obliged to effect an insurance or an additional insurance on his life under this Ordinance fails for any cause other than being unable to pass the necessary medical examination, to effect such insurance within six months after the obligation arises, his office shall, at the expiration of that period, become vacant and he shall for all purposes be deemed to have resigned it.

Freedom of Government from liability.

16. Nothing in this Ordinance contained and nothing done or left undone by the Receiver General shall impose any liability on the Government of this colony.

Provided that the provisions of this section shall not apply in case of the failure or neglect of the Receiver General to pay any premium required to be paid by him under this Ordinance.

Digitized by Google

Court of Policy Notice.

HALL OF THE COURT OF POLICY,
Georgetown, Demerara,
29th December, 1902.

THE following Bill, which was read a first time at a meeting of the Governor and Court of Policy on the 26th November, 1902, is hereby published for general information.

By Command,

J. HAMPDEN KING,
Clerk of the Court.

THE INDICTABLE OFFENCES (PROCEDURE) ORDINANCE, 1893, AMENDMENT BILL, 1902.

EXPLANATORY MEMORANDUM.

The object of this Bill is to amend the procedure in Criminal Cases in two respects :

Firstly, to provide for the original depositions taken by the Magistrate being sent to the Registrar, instead of, as now, to the Attorney-General. The Court being the proper custodian of original documents, it is obviously desirable that original depositions, which after certain original letters and other documents, should be deposited in Court, the Attorney-General being furnished with copies to enable him to indict and prosecute at the sessions. The second and main object of the Bill is to enable the Attorney-General to enter a *nolle prosequi* in any criminal case before the trial, where in his opinion the evidence does not justify him in indicting the accused person at the sessions, and thus to enable such accused person to be at once discharged, instead of, as now, being kept in custody till the end of the next sessions. At present an accused person, against whom the Attorney-General is of opinion there is no case, cannot be discharged till the end of the next sessions, and it is thus possible for a person to be left in prison two or three months after it has been decided that no charge is to be preferred against him.

A BILL ENTITLED "AN ORDINANCE TO AMEND THE "INDICTABLE OFFENCES (PROCEDURE) ORDINANCE, "1893."

BE it enacted by the Governor of British Guiana with the advice and consent of the Court of Policy thereof, as follows :—

1. This Ordinance may be cited as "The Indictable Offences (Procedure) Ordinance 1893, Amendment Ordinance, 1905." **Short title.**

2. Section 70 of the Indictable Offences (Procedure) Ordinance, 1893, is amended as follows :— **Amendment of Sec. 70 of Ord. 19 of 1893.**

(a.) Sub-section (1) shall be read and construed as if the word "Registrar" were inserted therein in the third line thereof instead of the words "Attorney General."

(b). Sub-section (2) shall be read and construed as if the words "Attorney General" were inserted therein in the second line thereof, instead of the word "Registrar."

Digitized by Google

3. Section 72 of the above Ordinance is amended, as follows:— **Amendment of Sec. 72 of Ord. 19 of 1893.**

Sub-section (1) shall be read and construed as if the words "the case" were inserted therein in the fourth line thereof instead of the words "such documents."

4. Section 73 of the above Ordinance shall be read and construed as if the words "the case" were inserted therein in the fifth line thereof, instead of the words "such documents." **Amendment of Sec. 73 of Ord. 19 of 1893.**

5. Sub-section (3) of section 74 of the above Ordinance is repealed and the following substituted therefor:— **Amendment of Sec. 74 of Ord. 19 of 1893.**

"(3.) The Registrar, at the request in writing of the Attorney General, shall send back to the Magistrate the original documents transmitted to him by such Magistrate."

6. Section 111 of the above Ordinance is repealed and the following substituted therefor:— **Substitution of new Sec. for Sec. 111 of Ord. 19 of 1893.**

"111.—(1.) At any time after the receipt of the documents before referred to and either before or at the trial and at any time before verdict, the Attorney General may enter a *nolle prosequi* either by stating in Court, or by informing the Court in writing that the Crown intends that the proceedings should not continue, and, thereupon, the accused person shall be at once discharged, in respect of the charge for which the *nolle prosequi* is entered, and if he has been committed to prison, shall be released, or if on bail, his recognizance shall be discharged, but such discharge of an accused person shall not operate as a bar to any subsequent proceedings against him on the same facts." **Right of Attorney-General to enter *nolle prosequi*.**

"(2.) In case the accused shall not be before the Court when such *nolle prosequi* is entered the Registrar shall cause notice in writing of the entry of such *nolle prosequi* to be given to the Keeper of the Prison in which such accused may be detained, and also to the Magistrate of the District in which such accused was committed for trial. Such Magistrate shall forthwith cause a similar notice in writing to be given to any witnesses bound over to give evidence at the trial and to the accused and his sureties in case he shall have been admitted to bail."

7. Sections 171 and 172 of the above Ordinance are hereby repealed. **Repeal of Secs. 171 and 172 of Ord. 17 of 1893.**

Digitized by Google

Government Notices.

GOVERNMENT SECRETARY'S OFFICE,
Georgetown, Demerara,
645. 29th December, 1902.

THE Hon. A. H. Alexander, Immigration Agent General, has returned to the Colony from leave of absence, and resumed the duties of his office on the 24th instant.

646. 30th December, 1902.

HIS Excellency the Governor directs the publication, for general information, of the following telegram received from His Excellency the Governor of Trinidad officially confirming the proclamation of the blockade of Venezuelan Ports issued from on board H.M.S *Ariadne*, by Admiral Sir A. L. Douglas, K.C.M.G., Commander-in-Chief of the North American and West Indian Squadron:—

Telegram.

"I officially confirm proclamation of blockade of "Venezuelan ports contained in bulletin issued by "the West Indian and Panama Telegraph Company, "of 20th December, 1902."

Bulletin of West India and Panama Telegraph Company dated 20th December, 1902.

Trinidad, Dec. 20th.—The following decree has been issued from on board the Flagship *Ariadne* by Admiral Sir A. L. Douglas, K.C.M.G., Commander-in-Chief of the North American and West Indian Squadron:—"It is hereby notified that a blockade of the ports of La Guayra, Carenero, Guanta, Cumana, and the mouths of the Orinoco, is declared and will be effectively maintained from and after the 20th day of December subject to an allowance of the following days of grace for vessels sailing before the date of this notification: From West Indian ports and from ports on the East Coast of the Continent of America, ten days for steamers and twenty days for sailing vessels; from all other ports, twenty days for steamers and forty days for sailing vessels; for vessels lying in ports now blockaded, fifteen days. Vessels which attempt to violate the blockade will render themselves liable to all measures authorised by the Law of Nations and the respective treaties between His Majesty and the different neutral Powers."

647. 30th December, 1902.

REFERRING to Government Notice of the 30th July, 1902, No 410, the Secretary of State for the Colonies has been pleased to grant to W. P. Kaufmann, Esquire, Laboratory Assistant an extension of leave of absence, with half salary, for three months from the 18th January, 1903.

638. [4.] 9th December, 1902.

In the matter of the Petition of John Wilson, of Plantation Uitvlugt, West Coast, in the County of Demerara, and Colony of British Guiana:

NOTICE is hereby given that the Petitioner's Invention for "An "Improved process of manufacture of "Molascuit by Milling," is protected under Ordinance No. 1 of 1861, for the term of twelve months from this date.

By Command,

A. M. ASHMORE,
Government Secretary.

Judicial Notice.

SUPREME COURT OF BRITISH GUIANA.

APPELLATE JURISDICTION.

HEARING LIST.

THE following Appeals are fixed for hearing on Friday, 2nd January, 1903:—

Appellants.	Respondents.
W. E. LEWIS.	W. H. WHARTON.
W. A. SHAW.	J. DE SOUZA.
J. S. McArthur, Counsel.	

LIMITED JURISDICTION.

L. E. HENERY, *et al.*	E. G. SWAIN, *et al.*

By Command,

M. P. OLTON,
Registrar.

Registrar's Office of British Guiana, Georgetown, Demerary, this 24th day of December, 1902.

SUPREME COURT OF BRITISH GUIANA.

LIMITED JURISDICTION.

THIS 17TH DAY OF DECEMBER, 1902.

LEWIS
versus
YEARWOOD.

When this matter was called an objection was taken to the summons on the ground that the name and address for service of the person suing out or serving the summons was not endorsed thereon under Rule 69 of the Insolvency Rules which, it was contended, applies to judgment-summonses. A judgment-summons is an application under the Debtor's Ordinance, the rules dealing with such applications are distinct from the Insolvency Rules although they form Part VI of such rules. Rule 344 (1) provides that a judgment-summons shall be served in the like manner as is prescribed for service of a creditor's petition. To my mind this means that the rules headed "Service of Creditors' Petition" and numbered 117 to 121 inclusive should apply. The rule by its terms applies only to the service, that is, the delivering of the document to the person to whom it is addressed, it does not, I consider, apply to something to be done before it is so delivered, that is to say, to the endorsing an address for service before delivery. A decision of Kirke, J., in De Paiva v. Lewis, 30th October, 1894, has been brought to my notice in which the learned judge says: "In "the summons before me there is no endorsation at "all so the summons is clearly bad and should be "dismissed." No reasons are given for this decision except that rule 69 provides there shall be an endorsation, perhaps the question of the applicability of rule 69 was not raised. I cannot agree with the decision in that case as I do not consider that the want of endorsation would make the summons bad. I think it is desirable that an address for service should be endorsed, and the plaintiff should forthwith endorse such address on the summons, but the absence of it does not render the summons void. The summons to my mind is good and should not be set aside.

A. V. LUCIE SMITH, J.

THIS 24TH DAY OF DECEMBER, 1902.

W. H. GORING
versus
B. F. NURSE.

In this action, the plaintiff seeks to recover from the defendant the sum of $180 00, due on a Promissory note, dated 4th March, 1902, made by

Digitized by Google

defendant and one W. H. Grimshaw, in favour of the plaintiff, which note, on being presented at the Colonial Bank, was dishonoured for non-payment.

In his statement of defence, defendant admits making the note but avers :—

1. That at the time the note was made he and plaintiff were partners in gold expeditions ;

2. That the note was signed at the request of plaintiff for the accommodation of the partnership business ;

3. That plaintiff gave defendant $40 00 of the proceeds of the note, plaintiff being then indebted to the defendant largely for the partnership business ;

4. That the said sum was debited to defendant in the usual way in the partnership ;

5. That the plaintiff has received large sums of gold from the partnership placers and has been appropriating the same to his own use ;

6. That the plaintiff and defendant have not rendered accounts to each other for their intromissions in partnership business ;

7. That on such rendering of accounts it will be found that the plaintiff is largely indebted to the defendant ;

8. That the note sued on was retired when it became due from moneys belonging to the said partnership ;

9. Plaintiff has mistaken his remedy.

The defendant having admitted making the note the only question to be considered is :—Was the defendant partner at the time this note was made, and, if so, was it made as alleged by the defendant for the benefit of the partnership business ?

The fact that plaintiff has not been called as a witness, renders it somewhat difficult to say what are the real circumstances of the case, but defendant having made the note, the onus of proving that he was not liable on it to the plaintiff in the ordinary way lay on him. Has he succeeded in so doing ?

His story is that he and Goring, being partners, they wanted to obtain provisions for working their claims from A. M. da Silva, and for this purpose it was necessary to make a payment on account of goods already obtained. The note sued on was accordingly made, signed by W. H. Grimshaw and defendant, from the proceeds of which $20 was paid to Grimshaw, $40 to defendant, and $80 to A. M. da Silva, the balance—$40—presumably, being retained by the plaintiff. Defendant says the $40 he received was debited to him in the usual way in the partnership, but he does not explain to what account the $20 to Grimshaw was debited.

On the other hand it is not shown why plaintiff should go to Grimshaw to do a note for the benefit of the partnership between plaintiff and defendant, nor why he should receive $20 of the proceeds of that note. Defendant declares in his pleadings that the $40 paid to him was debited to him in the usual way in the partnership. In his evidence he says nothing of this ; in fact it would be difficult for him to do so, for he kept no accounts.

Beyond defendant's statement there is nothing to show plaintiff was indebted to A. M da Silva, but there is evidence that he and defendant on the 5th March made a joint note in favour of A. M. da Silva for $222 76. This defendant says was for fresh goods ordered by plaintiff. It seems peculiar that Grimshaw's services in a partnership transaction should be required on 4th March when on the 5th A. M. da Silva accepted a note for $222 76 signed by plaintiff and defendant alone. Then again defendant says that plaintiff endorsed a blank form of note and gave it to him to renew the note sued on ; that Grimshaw was to assist in the renewal, and that he (plaintiff) knew he had to take up the note. If the note was a partnership transaction it does not appear why Grimshaw should be called upon to renew it, or why Goring should take up the note any more than Nurse, the defendant. And, finally, there is Wills' evidence that defendant told him the note was given for the accommodation of Grimshaw. I see no particular reason for believing defendant in preference to Wills. Defendant alleges that the note was taken up by plaintiff from partnership funds, but there is no proof of this ; on the contrary, plaintiff's private account appears to have been debited with the amount. A letter dated 12th June, 1902, written by plaintiff, has been put in evidence in support of the allegation that the note was a partnership transaction. To my mind, this is not the only construction which can be put on the letter. Grimshaw appears to have been in financial trouble at the time, and it is conceivable that plaintiff being aware of that fact was making arrangements in case of Grimshaw's failing to do so, to meet the note himself. He may have also been aware that defendant himself was not in a position to retire the note. If it had been a partnership transaction only, it was just as much the duty of defendant to take up the note as it was of the plaintiff.

Plaintiff has not been called upon to give evidence in the case, and his absence from the witness box has rendered it somewhat more difficult to arrive at a conclusion than if he had been examined. He must have been aware of all the circumstances of the case and could have enlightened the Court on points which, without his evidence, remain somewhat obscure. It was, however, as I have said above for the defendant to satisfy me of the truth of his allegation, that the note was made by him for the accommodation of the partnership between himself and plaintiff. The parties may have been partners when the note was made out but I cannot say I am satisfied by the evidence that plaintiff and defendant, being partners, this note was made for the accommodation of the partnership. That being so, there must be judgment for the plaintiff with costs.

R. A. SWAN, Actg. J.

APPELLATE JURISDICTION.

THIS 24TH DAY OF DECEMBER, 1902.

J. I. FERREIRA, Appellant.

versus

MRS. EDWARDS, Respondent.

This is an appeal against the decision of the acting Police Magistrate of Georgetown, Mr. S. G. T. Bourke, awarding the appellant, plaintiff in the Court below, the sum of $11 20 and costs in an action brought by him against the respondent, defendant in the Court below, for $21 20 for goods sold and delivered.

In his reasons for judgment the Magistrate says :—"In this case the defendant admits owing $11 20. The sole question to be decided is whether or no a payment of $10 was made by the defendant to the admitted agent of the plaintiff on October 6th, 1902. If she did then only $11 20 is due as admitted. If she did not, then she is liable for the whole amount. The evidence of the witness Joseph Creek was most unsatisfactory. He declined to express any opinion upon a receipt A for $10 dated October 6th, 1902. All he would be induced to say was that he could not remember giving it. He even declined to say whether it was his handwriting or not. On comparing it, however, with a receipt admitted to be written by him, the resemblance of the writings is most striking. The evidence of J. Ferreira, with reference to the sum owed by the defendant on September 13th, is difficult to reconcile with the bill of particulars, also the evidence of Creek, that he showed the defendant her account in the pass-book and that then the balance against her was entered in the book when it turns out that the only entry to that effect in the pass-book was in faint pencil marks is, to say the least of it, curious. On the whole I am satisfied that the receipt for $10 is a genuine one and give judgment accordingly."

From this it may be gathered that the Magistrate based his decision on the fact that a certain receipt for $10 dated 6th October, 1902, was genuine. No witnesses for the defence appear to have been examined before the Magistrate and besides the evidence of Creek, who said he did not remember giving the receipt for $10 and would not swear whether he did or did not sign it and could not remember whether he received the $10 there was nothing to show under what circumstances the receipt was given or who produced it. Defendant appears to have been present in Court and evidence by her or on her behalf would have at once settled the matter one way or the other.

Under these circumstances I decided to take evidence in this Court as to the receipt for $10 and on 12th December, defendant and her shopwoman, Julia Jordan, appeared and testified to the fact that the $10 was paid on 6th October towards appellant's account and that the receipt was given by Creek. That being so I am of opinion that the amount awarded by the Magistrate to the appellant was the sum really and truly due to him by the respondent. Appellant has given several reasons of appeal based on what he calls errors in point of law but all of which might very well have been embodied in the last reason, viz :—"The decision is altogether unwarranted by the evidence in like manner as if the case had been tried by a jury there would not have been sufficient evidence to sustain the verdict."

The evidence taken by the Magistrate and that given before me shows that respondent paid appellant's agent $10 on the 6th October, 1902, which amount was not credited to her. The appeal therefore is dismissed. As to costs, I have felt some hesitation in allowing them to the respondent seeing that she gave no evidence in the Court below but as she did undoubtedly pay the $10 and that fact must have been known to the appellant or at any rate to his agent Creek, the dismissal of the appeal will be with costs as usual.

R. A. SWAN, Actg. J.

Digitized by Google

CAETANO, Appellant,

versus

DUNCAN, Respondent.

This is an appeal from a decision of Mr. P. H. R. Hill, Assistant Police Magistrate of Georgetown, convicting the appellant on a charge that he, being the holder of a retail spirit shop licence for premises situate at lot 87, Albert Town, did on Sunday, the 3rd August, 1902, unlawfully keep open the said retail spirit shop, situate as aforesaid for the purpose of selling therein spirituous liquors, contrary to section 3, Ordinance 20 of 1902.

The reasons for appeal (stated shortly) are (1) that illegal evidence was admitted without which there was not sufficient legal evidence to sustain the decision, the illegal evidence being the oral statement of G. M. Steele as to the contents of an alleged extract from the list of retail spirit shop licences kept in the Receiver General's Office, which extract is not shown by the copy of the proceedings to have been tendered in evidence, and which even if tendered was not legal evidence, notice to produce his licence not having been given to the appellant; and (2) that the decision is wholly unwarranted by the evidence, there being no evidence to prove (a) that the shop was kept open; or (b) that it was kept open for the purpose ef selling spirituous liquors therein. Notice was given of one other reason for appeal, but this was abandoned by the appellant's counsel.

In support of the first reason for appeal, it was contended for the appellant that it was necessary to prove that he was the holder of a retail spirit shop licence for the premises, and that the decisions in D'Oliveira v Darrell (4th January, 1872) and De Freitas v Elliot (14th May, 1881) which were apparently accepted by Sir W. Smith, C.J., as correct in law in Martin v Holder (21st July, 1899), laid down the rule that the list of retail spirit shop licences kept by the Receiver General was not admissible of itself, and without any legal foundation being previously laid for its production as evidence, as e.g. by a notice to produce the original licence being served on the alleged licence holder, and that *a fortiori* the same rule applied to a mere extract from that list, and therefore there was no legal proof before the Court of the appellant being the holder of a retail spirit shop licence. Reference was also made to Serrao v Booth (12th September, 1902), in which Smith, J. recognised the effect of the decisions cited, and although thinking the law might well have been other than it is there laid down refrained from expressing any opinion differing from the authorities cited.

Counsel for the respondent admitted that the argument of appellant's counsel was valid, unless as he contended was the case, section 9 of Ordinance 6 of 1900 provided that a certified extract from the list already mentioned was admissible in evidence, and was *primâ facie* proof of the matter or transaction therein mentioned.

It is in my opinion clear that, unless section 9 of Ordinance 6 of 1900 has the effect suggested, the argument of the appellant's counsel is valid, as there is not, so far as I am aware, any rule or principle of law which, apart from an express statutory provision on the subject would render a certified extract from any book, or list of licences or the like, which a public officer is required by law to keep admissible in evidence, in proof of the contents of such book or list, or as *primâ facie* evidence of the matter or transaction therein mentioned. The fact also that provision to this effect is in certain cases expressly made by statute is a tacit recognition by the Legislature that there is no such general rule or principle of law. The sole question therefore to be determined in connection with this reason for appeal is whether the section mentioned has the effect contended for by the respondent's counsel. The section renders admissible in evidence as proof of their contents and *primâ facie* proof of the matter or transactien therein mentioned, certified copies or extracts "from any writing, document or record in the custody of any public officer, which is required by any law or regulation to be written or made and delivered to such officer or to be recorded." The effect of this is, in my opinion, to render certified copies or extracts from "any writing, document, or record" admissible, provided such writing, document or record is (1) in the custody of a public officer, and (2) is required by any law or regulation either (a) to be written or made and delivered to such officer, or (b) to be recorded. The term "record" may, according to Webster's and other dictionaries mean "an authentic or official account of any facts or proceedings entered in a book for preservation," and the phrase "to be recorded" may, according to the same authorities mean "to be registered" or "to be enrolled" or "to be entered in a book or on parchment for the purpose of preserving authentic or correct evidence of a thing." If these respectively be the several meanings of the word and phrase in the enactment quoted, and to me they appear to be the only meanings which enable a construction to be placed on it which will give effect to all the words used, the section quoted covers both writings, &c., prepared by private individuals and delivered to a public officer in compliance with some law or regulation and also accounts of any facts or proceedings entered in a book or register by a public officer in compliance with some law or regulation which requires them to be registered. I think, therefore, the extract from the list of licence-holders was, if duly tendered, admissible in evidence. It is also in my opinion a fair inference from its being duly marked as if tendered and admitted and from there being no objection taken to the evidence of G. M. Steele by the solicitor who appeared for the appellant, and from that evidence, that the extract was duly tendered, although it is to be regretted that no express statement of that fact appears on the face of the proceedings.

The question raised by the second reason for appeal is whether the evidence is sufficient to support the charge as laid and on which the appellant has been convicted, namely, the keeping open during prohibited hours a licensed retail spirit shop for the purpose of selling therein spirituous liquors contrary to section 3 of Ordinance 20 of 1902. It was necessary, in support of this charge of keeping open a shop, to give evidence of facts showing there was some access to the premises from outside, but if (as in this case) the evidence shows that no door was actually kept open, it is sufficient (as has been laid down in cases under the corresponding English enactment) to show that a door will, if it is tapped at or other notice is given by a customer, be opened, or in the words of Mellor, J., in Brigden v. Heighes, 1, Q.B.D. 330, if the house is apparently closed the magistrate in order to convict must be able to find on the evidence that the premises "were not really though apparently closed, that the closing was a sham and that the premises were really kept open for people who wish to purchase intoxicating liquor." In the present case the evidence shows that several persons were seen standing on the bridge leading to the yard in which the rum shop is, and then leaving and after a short interval three women came on the bridge, two of whom asked for rum which was obtained for them from the shop, the door being opened for the purpose. On this evidence it cannot, in my opinion, be held that the magistrate had no ground for concluding that the shop "though apparently closed" was "really kept open for people who wished to purchase intoxicating liquor." The sole question which remains and it is one of some difficulty is whether there is sufficient evidence to support the conclusion that the shop was kept open "for the purpose of selling therein." The word "therein" which is inserted in the local Ordinance in the description of the offence of opening or keeping open during prohibited hours any licensed place for the purpose of selling or bartering spirituous liquor, &c., is not to be found in the corresponding English enactment, and some meaning and effect must be assigned to it. The purpose or intention, however, with which the shop was kept open may be inferred from the surrounding circumstances, without proof of any sale being completely carried out within the shop, and although, in the present case, only the appropriation to two customers of the rum purchased by them is proved to have taken place within the shop itself, I do not think that had the case been tried by a jury, the verdict could have been set aside on the ground that there was no evidence to support it, although the evidence on this point is not very strong.

The decision appealed from is therefore affirmed and the appeal dismissed with costs.

HENRY A. BOVELL, C.J.

GENERAL CIVIL JURISDICTION.

THIS 24TH DAY OF DECEMBER, 1902.

LEWIS,

versus

YEARWOOD.

After delivering decision on the objection taken on behalf of the judgment-debtor as to the validity of a judgment-summons not having endorsed on it the name and address of the person suing out the same, counsel for the judgment-debtor raised another objection, viz., that a judgment-summons could not be issued as the judgment-creditor had not attempted to take the judgment-debtor's property in execution. I think it is highly inconvenient that objections should be taken in this way at different times,

Digitized by Google

and such a practice should not be allowed in future. I consider all objections to the validity of any process should be taken at one and the same time.

There is nothing in any law or rule that I am aware of which makes it obligatory on a judgment-creditor to proceed in execution before he can take out a judgment-summons. The case of Sigmally v Soondar, which came before Atkinson, J. on the 3rd August, 1889, was relied on as supporting the contention advanced on behalf of the judgment-debtor. The learned judge in that case does not appear to have given any written decision, there is an entry in the Minute Book by the Clerk of the Court that the learned judge said as follows:—"I say that I for one "will not entertain these applications (judgment-"summonses) until it is shown on evidence that an "attempt has been made to recover the sums due "under the judgment by ordinary process of law and "unless it has been made to appear that the mover "has no other means of ascertaining that the debtor "has no other property to satisfy the debt." This by no means decides that a judgment-creditor cannot legally proceed by way of judgment-summons, unless he has previously issued a writ of execution or proves he knows of no property belonging to the judgment-debtor. The Debtors' Ordinance, 1884, is practically the same as the English Act as far as relates to judgment-summonses. It is clear from the case of Montgomery & Co., v de Bulenes, 1898, 2 Q. B. 420, that a judgment-summons can be taken out before a writ of execution has been issued. The point decided in that case was that where an order for the payment of a judgment of the High Court by instalments had been made by a County Court Judge under the Debtors' Act a writ of execution could not issue from the High Court until that order was discharged. No execution had been issued before the judgment-summons was taken out and from the judgment of Chitty, L. J. it appears that the judgment-creditors knew that the debtor had furniture which could be taken in execution. It is contended that it is not fair to examine a debtor as to his private affairs when the creditor could obtain payment of his debt by taking the property of the debtor in execution. On the other hand why should the creditor run the risk of an opposition suit by taking any property which the debtor may allege to be his. The creditor may also under Order xxxvi, r. 29, examine in debtor as to his property and means without taking out a judgment-summons.

I consider that the judgment-creditor has the legal right to take out a judgment-summons before issuing execution. I do not think it is not competent for me to deprive him of this right. I over rule the objection.

A. V. LUCIE SMITH, J.

Militia Notice.

MILITIA ORDERS.

By Colonel S. LUSHINGTON,
Commandant, British Guiana Militia,
Head Quarters, Georgetown,
26th December, 1902.

DUTIES.

1. Officer on duty for the ensuing week:—2nd Lieut. McInroy.
Next for duty:—Captain Cameron.
N.C. Officer on duty:—Sergt. Davis.
Next for duty:—Sergt. Ackman.

NO. 7 COMPANY.

TRANSFER.

2. No. 1,327 Sergt. Vanrossum is transferred from No. 7 Company, New Amsterdam, to No. 1 Company, Head Quarters, from 5th December.

By Order,
H. J. L. DE SALIS, S.I.,
for Adjutant, British Guiana Militia.

Administrator General.

NOTICES.

BRITISH GUIANA.—IN THE SUPREME COURT.

In Insolvency.—No. 7 of 1902.

Re ALFRED D'ANDRADE.

In Insolvency.—Notice is hereby given that Alfred D'Andrade, of lot 11, Croal Street, Georgetown, gold and diamond miner, was on the 2nd day of December, 1902, adjudged insolvent by the Supreme Court.

Dated, 9th December, 1902.

W. F. BRIDGES,
Administrator General,
Official Receiver.

BRITISH GUIANA—IN THE SUPREME COURT.

In Insolvency.

Re AUGUSTA C. DE FARIA, Insolvent.

A FIRST dividend is intended to be declared in the above matter.

Creditors who have not proved their debts by the 24th day of December, 1902, will be excluded from this dividend.

W. F. BRIDGES,
Administrator General,
Assignee.

BRITISH GUIANA—IN THE SUPREME COURT.

In Insolvency.

Re D. F. TEIXEIRA, Insolvent.

TAKE Notice that a Meeting of Creditors in the above matter will be held on the 2nd day of January, 1903, at the Administrator General's Office, Georgetown, at 12 o'clock, noon.

AGENDA:

To consider further the position of the "Yankee Lass."

W. F. BRIDGES,
Administrator General
Assignee

Georgetown, 29th December, 1902.

Post Office Notices.

ROYAL MAIL ARRANGEMENTS.

MAILS for Europe and the West Indies, by the R.M.S. "Esk," will be closed at General Post Office, on Wednesday, 31st December, 1902, at 1 p.m.

Letters for despatch by this Mail may be posted in City Street Boxes and at Branch Offices up to 1 p.m.

Postal matter will be registered at G.P.O. up to noon.

At City Branch Offices postal matter will be registered up to 11 a.m.

Money Orders issued up to 4 p.m. on the 30th.

Parcels received up to 10 a.m. on 31st.

Postal matter handed in at the G. P. O. counter will be received after closing of this Mail on payment of extra postage, as follows:—

Ordinary postal matter posted within 30 minutes, 2 cents.

Ordinary postal matter posted within 60 minutes, 12 cents.

Registered matter within 30 minutes after closing of Registered Mail, 4 cents.

COUNTRY MAILS will be forwarded to Georgetown, as follows:—

DEMERARA.—East Coast, by Train leaving Mahaica at 8.50 a.m. on 31st.

DEMERARA.—West Coast, by Train leaving Greenwich Park at 8.30 a.m. on 31st.

DEMERARA.—East Bank, by Mail Waggon leaving Grove at 2.30 p.m. on 30th.

DEMERARA.—West Bank, by Mail Waggon leaving Wales at 2.05 p.m. on 30th.

BERBICE.—By train leaving Rosignol at 6.55 a.m. on 31st.

ESSEQUEBO.—By Steamer leaving Onderneeming at noon on the 30th.

BARTICA.—By Steamer leaving at 8 a.m. on 29th.

F. W. COLLIER,
Postmaster General

General Post Office,
Georgetown, 27th December 1902.

TEMPORARY CLOSING OF SAVINGS BANK.

GENERAL POST OFFICE,
Georgetown, December 12th, 1902.

NOTICE is hereby given that the Post Office Savings Bank will be closed from the 2nd to the 13th of January, 1903, both days inclusive, for the purpose of balancing accounts.

F. W. COLLIER,
Postmaster General.

Police.

IN accordance with section 10 of Ordinance 4 of 1884, the following unserviceable property at present lying at the New Amsterdam Police Station,

Digitized by Google

will be sold by Public Auction for Cash to the highest bidder, at the New Amsterdam Police Station, at 11 a.m. on Monday, 5th January, 1903, and following days. Persons wishing to inspect these articles, can do so at any time, up to the day of sale, between the hours of 11 a.m. and 4 p.m.

All articles purchased must be removed the same day as the purchase is made.

A charge of 2% Church and Poor will be made in addition to the amount at which the articles are purchased, viz:—

1 hand cart, 1 scythe, 1 wheel barrow, 6 galvanize nuisance buckets, 2 iron safes, 1 stone jug, 4 paint cans, 4 lamps, 6 lanterns, 2 sash blinds, 1 mowing machine, 1 wooden press, 1 table, 1 grindstone, 5 cot coverings (canvas), 1 piece rope, 1 tin cup, 1 grass knife, 1 paint brush, 1 piece chain, 1 letter tin canister, 2 boats covering (canvas), 1 dark lantern, 1 stone jar, 1 candlestick and 2 tin canisters.

G. C. DE RINZY, Capt., C.I.

Police Head Quarters, New Amsterdam,
December 12th, 1902.

IN accordance with section 87 of Ordinance 10 of 1891, the following unclaimed property at present lying at the following Police Stations, Berbice, will be sold at public auction for cash to the highest bidder at the undermentioned Stations, at the time therein stated, unless previously claimed and ownership satisfactorily proved.

All articles purchased must be removed the same day as the purchase is made.

A charge of 2 o/o Church and Poor will be made in addition to the amounts at which the articles are sold.

Persons wishing to inspect these articles can do so at any time up to the day of sale at the different Police Stations, between the hours of 11 a.m and 4 p.m :—

At Weldaad, on Tuesday, 6th of January, 1903, at 11 a.m.—one brass handle dagger, and 1 pitch pine bateau.

At Fort Wellington, on Monday, 5th of January, 1903, at 11 a.m.—5 pints brown rice, and two large empty molasses puncheons.

At Blairmont, on Monday, 5th of January, 1903, at 11 a.m.—2 cutlasses, 1 piece of bamboo, 2 sticks, 1 knife, 1 old crab wood bateau, and 1 brown felt hat.

At Schepmoed, on Thursday, 29th of January, 1903, at 11 a.m.—1 knife and 1 cutlass.

At Sisters, on Thursday, 8th of January, 1903, at 11 a.m.—3 pieces of board, 1 tile, 1 bu·kle, 2 saucepans, 1 piece of firewood, 1 piece of stick and 1 iron pot.

At Central Station, New Amsterdam, on Monday, 5th of January, 1903, at 11 a.m.—3 gold nose rings, 1 pair silver bracelets, 1 revolver, 9 pieces of lead, 2 dumb bells, 1 ladies' straw hat, 1 silver broach, 1 pair boots, 1 pair socks, 1 tweed trousers, 1 drawers, 1 tweed jacket, 1 blanket, 1 music book, 1 nickel watch and chain, 1 neeby cane, 1 brand marked 3 P, 1 pair brass solitaires, 1 odd side child shoe, and a quantity of copper wire.

At Albion, on Monday, 12th of January, 1903, at 11 a.m.—1 silver bracelet.

At Whim, on Tuesday, 13th of January, 1903, at 11 a.m.—1 agricultural fork, 1 pen knife, 2 cutlasses, 1 axe, 1 boat oar, and one boat 34′ x 4′, 6″ x 2′, painted green.

At Tarlogie, on Friday, 2nd of January, 1902, at 11 a. m.—1 small boat 31′ x 7″, 32″ x 17″.

At No. 63, on Wednesday, 14th of January, 1903, at 11 a. m.—1 boat containing 3 paddles, 1 demijohn, 1 mast, 4 pieces of iron in a box 3 x 5 x 33″ deep, painted black, 1 corial with 2 paddles and 1 rudder, 1 corial with mainsail and mast, 1 manicole boat and 1 canoe.

At Eliza and Mary, on Thursday, 15th January 1903, at 11 a.m.—1 cream painted canister.

G. C. DE RINZY, Capt., C.I.

Police Head Quarter's, New Amsterdam.
December 12th, 1902.

NOTICE.

THERE is now lying at Hyde Park Police Station, Demerara River, a corial of the following description, 24 feet long, 2 feet wide, 1 foot deep, no registered number. This corial was found opposite Hyde Park, Demerara River, drifting in the river by P. C. 1,954, George, on the 15th September, 1902. If not claimed within 14 days after date of this notice, it will be publicly sold in accordance with section 87 of Ordinance 10 of 1891.

A charge of 2 % Church and Poor will be made.

A. H. BAKER, D. I.

Police Head Quarters, Buxton.
23rd December, 1902.

NOTICE.

IN accordance with section 87 of Ordinance 10 of 1891, the following unclaimed property at present lying at the Police Stations mentioned below will be sold at Public Auction for cash, at the Stations on the days and dates given hereunder and following days, unless previously claimed and ownership satisfactorily proved.

Persons wishing so inspect these articles can do so at any time, up to the day of sale, between the hoars of 11 a.m. and 4 p.m. All articles purchased must be removed on the same day as the purchase is made. A charge of 2% Church and Poor will be made on all articles purchased.

At Morawhanna Police Station, on Thursday, the 15th January, 1903:—3 lbs. blue paint, 1 pewter whistle, 1 lance, 1 double case silver watch, 1 corial, and two paddles.

At Arakaka Police Station, on Thursday, the 29th January, 1903:—1 enamel cup, 1 double barrel breach loading gun (broken), 1 khaki blouse and pants, 1 wooden tom and chest (gold digger's implements).

J. R. HILL,
Actg. Dist. Inspector,

Morawhanna,
North Western District.

Customs' Notice.

THERE will be sold at Public Auction at the Wharf of the Colonial Bonded Warehouse, Georgetown, on Monday, 5th January, 1903, at 12, noon, the Government Revenue Cutter "Walker" condemned by survey and as she now lies afloat with all her appurtenances.

Terms of Sale— Cash, plus 2% Church and Poor.

D. G. GARRAWAY,
Comptroller of Customs.

Custom House, Georgetown,
18th December, 1902.

Licensing.

SPECIAL LICENSING MEETING.

NORTH WESTERN JUDICIAL DISTRICT.

NOTICE is hereby given, that a Special Licensing Meeting will be held at Arakaka Court Room, on Thursday, the 29th day of January, 1903, at 9 o'clock, a.m., for the purpose of considering an application from Ho-a-Shoo, for a Retail Spirit Shop Licence for premises situate at Two mile Barima-Barama Road.

Justices of the Peace resident in the above district are requested to attend at the time and place named

ARTHUR CHOPPIN,
Stipendiary Magistrate.

Morawhanna Court Room,
Dated 13th December, 1902.

LICENSING MEETING.

EAST COAST JUDICIAL DISTRICT.

NOTICE is hereby given that a Special Licensing Meeting will be held at the Belfield Court Room, in the abovenamed Judicial District, on Wednesday, the 7th day of January, 1903, at 12 o'clock, noon, for the purpose of considering the application of Maria da Gloria Ferreira Nobrega, by her Attorney M. F. Nobrega, for the transfer of her Retail Spirit Shop Licence for premises situate at Bachelor's Adventure, E.C., Demerara, to and in favour of John Pedro dos Santos, of Georgetown, Demerara.

Justices of the Peace resident in the District are requested to attend.

F. A. GALL,
Stipendiary Magistrate,
East Coast Judicial District.

Belfield, E.C., Demerara,
29th December, 1902.

Pound Notice.

Anna Regina Pound,
22nd day of December, 1902.

THERE is impounded at the abovenamed Pound, one stallion donkey of the following description, viz.:—no brand, or mark; colour, light black. This animal was brought to the Pound on Tuesday, 16th day of December, 1902, at 8 o'clock, a.m., by one Goonoo, and sent by J. L. Stoute, for trespassing on

Digitized by Google

lands of Pln. Anna Regina. If not claimed within one week from date it will be publicly sold in accordance with Ordinance No. 1 of the year 1866.

C. H. ALVAREZ, Sergt. of Police.
Pound Keeper.

Village Notices.

IT is hereby notified that the Chairman of the undermentioned Village Councils have, in pursuance of section 28 of the Villages Ordinance, 1892, reported to the Villages Committee of the Central Board of Health that the following elections of Councillors have been made in the room of the senior elected Councillors retiring on the 31st December, 1902, as provided in sections 32 and 33 of the aforesaid Ordinance, as amended by section 8 of Ordinance 12 of 1902:—

AGRICOLA.
B. S. Piercy.
ANN'S GROVE AND TWO FRIENDS.
P. Andrews and Stephen Lewis.
BAGOTVILLE.
S. B. Adams.
BETERVERWAGTING.
S. Jason and J. A. Bristol.
BUXTON & FRIENDSHIP.
Eliazer Joseph, Wm. Ogle, J. W. McRae, Massiah Morgan and D. S. Kryenhoff.
CRAIG.
J. E. Kiernan and J. Austin.
DANIELSTOWN.
Edward Nicholas and Archibald Bobb.
GOOD INTENT & SISTERS.
K. W. Hilliman.
MOCHA.
Israel Neilson.
PLAISANCE.
E. Simpson, Jas. Daniel and Thos. D'Florimont.
QUEENSTOWN.
J. Hackett, Paul Jonas and Christmas Crawford.
SPARENDAAM.
J. Daniel and Francis Kawall.
STANLEY TOWN.
L. Allen.
VICTORIA.
E. B. Collins and T. J. Murray.

H. A. CAMERON,
Secretary to Central Board of Health, and Inspector of Villages.

Office of the Central Board of Health, and Villages,
Georgetown, 22nd December, 1902.

THE Chairman of the undermentioned Village Councils having notified to the Villages Committee of the Central Board of Health the failure to elect Councillors in the room of the senior elected Councillors to retire on the 31st December, 1902, it is hereby notified that the Committee have appointed the following persons as Councillors for these Villages from the 1st day of January, 1903, in pursuance of section 29 of the Amended Villages Ordinance, 1892:—

CUMBERLAND.
William Garrett and Joseph Armstrong.
DEN AMSTEL AND FELLOWSHIP.
J. Payne.
GOLDEN GROVE AND NABACLIS.
J. W. James and S. Serrabo.

H. A. CAMERON,
Secretary to the Board, and Inspector of Villages.

Office of the Central Board of Health, and Villages,
Georgetown, 22nd December, 1902.

IT is hereby notified that the Villages Committee of the Central Board of Health have, in pursuance of section 17 of the Villages Ordinance, 1892, as amended by section 5 of Ordinance 12 of 1902, appointed the following persons to be Councillors of the undermentioned Villages from the 1st day of January, 1903:—

AGRICOLA.
A. F. D'Andrade and J. E. Holder.
ANN'S GROVE AND TWO FRIENDS.
B. M. Baptiste.
BAGOTVILLE.
Revd. F. C. Glasgow and Joshua Cerbin.
BETERVERWAGTING.
W. G. Burgan, E. A. Glasgow and M. E. Harvey.
BUXTON AND FRIENDSHIP.
C. B. Kryenhoff and Emanuel Joseph.
CRAIG.
W. J. Yellery and W. D. Angoy.
CUMBERLAND.
Revd. D. E. McDonald and J. R. Mittelholzer.
DANIELSTOWN.
J. T. Hunt and J. Demoniac.
DEN AMSTEL AND FELLOWSHIP.
J. McF. Corry, Thos. Mayers and H. A. Boston.
GOOD INTENT AND SISTERS.
J. G. Evans and J. J. Sealy.
GOLDEN GROVE AND NABACLIS.
R. Charles and T. Jack.
MOCHA.
V. P. Fernandez and Thos. Brighton.
PLAISANCE.
W. B. Johnson and V. C. Bunbury.
QUEENSTOWN.
J. Kilkenny, T. Martinborough, T. B. Jardine and Jos. Johnson.
SPARENDAAM.
The Revd. Canon Stevenson and W. B. Johnson.
STANLEY TOWN.
B. Brandis and A. Isaac.
VICTORIA.
Geo. St. Kitts and Paul Jack.

H. A. CAMERON,
Secretary to Central Board of Health, and Inspector of Villages.

Office of the Central Board of Health, and Villages,
Georgetown, 22nd December, 1902.

IT is hereby notified that the Villages Committee of the Central Board of Health have, in pursuance of section 19 of the Amended Villages Ordinance, 1892, nominated the undermentioned persons, being Councillors of the following villages, to be respectively, as from the 1st day of January, 1903, Chairman of the Councils of the said villages, viz.:—

Mr. B. S. Piercy to be Chairman of the Council of Agricola Village.
Mr. B. M. Baptiste to be Chairman of the Council of Ann's Grove and Two Friends Village.
Revd. F. C. Glasgow to be Chairman of the Council of Bagotville Village.
Mr. W. G. Burgan to be Chairman of the Council of Beterverwagting Village.
Mr. W. J. Yellery to be Chairman of the Council of Craig Village.
Revd. D. E. McDonald to be Chairman of the Council of Cumberland Village.
Mr. J. McF. Corry to be Chairman of the Council of Den Amstel and Fellowship Village.
Mr. J. J. Evans to be Chairman of the Council of Good Intent and Sisters Village.
Mr. Israel Neilson to be Chairman of the Council of Mocha Village.
Mr. W. B. Johnson to be Chairman of the Council of Plaisance.
Mr. W. B. Johnson to be Chairman of the Council of Sparendaam Village.
Mr. J. Kilkenny to be Chairman of the Council of Queenstown Village.
Mr. E. B. Collins to be Chairman of the Council of Victoria Village.

H. A. CAMERON,
Secretary to the Board, and Inspector of Villages.

Office of the Central Board of Health, and Villages,
Georgetown, 22nd December, 1902.

Educational Notices.

NOTICE is hereby given that from the commencement of the year 1904, the Examination of Candidates and Pupil Teachers throughout the Colony will be held in the month of February. The dates and centres of examination will be published later.

H. W. SCONCE,
Acting Inspector of Schools.

GEORGETOWN Candidates and Pupil Teachers intending to present themselves for examination on the 14th and 21st February, 1903, respectively, are requested to send in their names at least one month before the date of the examination.

H. W. SCONCE,
Acting Inspector of Schools.

Digitized by Google

Miscellaneous.

TENDERS FOR SUPPLIES FOR THE PUBLIC SERVICE OF THE COLONY.

TENDERS are invited for the following Supplies for the Public Service of the Colony, (including the Lunatic Asylum, Berbice), for the Financial Year 1st April, 1903, to 31st March, 1904. They must be sent to the Officials named hereinafter, not later than 12 o'clock noon, on Wednesday, the 7th January, 1903.

CLASS I. LUMBER—White Pine Boards and Planks, Pitch Pine Boards and Planks.
CLASS II. TIMBER—Colony Woods, Posts, Spars, &c.
CLASS III. COLONY WOOD—Planks, Boards & Scantling.
CLASS IV. BRICKS, CEMENT, LIME, SLATES, &c.
CLASS V. OILS, PAINTS, VARNISHES, &c.
CLASS VI. CANVAS, ROPE, TWINE, &c.
CLASS VII. HARDWARE, TOOLS.
CLASS VIIa. COALS.
CLASS VIII. FRESH MEAT.
CLASS IX. MILK, EGGS, POULTRY.
CLASS X. GROUND PROVISIONS.—Cassava—Sweet, Bitter; Plantains; Sweet Potatoes; Eddoes; Tannias; Plantain Leaves.
CLASS XI. MEDICINES, MEDICAL APPLIANCES, &c.
CLASS XII. PROVISIONS & GROCERIES.
CLASS XIIa. RICE.
CLASS XIIb. FLOUR.
CLASS XIIc. SUGAR.
CLASS XIII. WINES, SPIRITS, &c.
CLASS XIV. DRY GOODS.
CLASS XV. FIREWOOD & CHARCOAL.
CLASS XVI. CANDLES, MATCHES, WICKS &c.
CLASS XVII. CLEANSING APPLIANCES.
CLASS XVIII. FURNITURE & UTENSILS.
CLASS XIX. FUNERALS.
CLASS XX. STATIONERY, &c.—(To be accompanied by samples, in duplicate, of Paper and Envelopes.)
CLASS XXI. FORAGE & FODDER.
CLASS XXII. LEATHER, BOOTS, HARNESS, &c.
CLASS XXIII. DRESSING & PREPARING MATERIALS for the Public Works Department.

2. Printed forms of Tender containing Schedule of Articles, with terms and conditions of Contract, may be obtained from the Treasury, Georgetown, New Amsterdam and Suddie, on payment of 24 cents per set, and no Tender will be considered unless made on such forms.

3. The forms will be in duplicate, machine numbered. The original will bear the name of the Tenderer and the particulars of the prices tendered, the duplicate only the particulars of the prices tendered, without any mark or sign except the machine number to identify the Tenderer.

4. The original of every Tender must be accompanied by the names of two responsible persons who are willing to become bound together with the Tenderer to execute the Contract to be drawn up in the Registrar's Office in terms of this advertisement, and in accordance with the conditions and specifications set out in or attached to the Tenders, for the due supply of the articles named in the Tender.

5. The Tenderer will enclose the original bearing his name and the names of his sureties in the prescribed form, in a sealed envelope addressed to the Government Secretary, on the outside of which there shall be written the words:—

"Name of Tenderer enclosed"—

"Tender for supply of *"

and at the same time send the duplicate of his tender, containing the prices tendered, in a sealed envelope addressed to the Auditor General as Chairman of the Committee, and only marked on the outside "Tender for the supply of *"

6. Tenderers are advised to send these documents by Post, registered.

7. Any tender sent to the Chairman bearing on its duplicate or on the sealed envelope any name, note, or mark by which the Tenderer can be identified, will be rejected.

8. Every tender must be complete in itself, and state distinctly the respective prices or rates of the supplies tendered for. No Tender dependent upon a *sliding scale* of prices or upon the "*Market Rate*" will be considered.

9. Tender may be made to supply the articles comprised in a class to all or to any one or more of the Institutions or Departments of the Service.

10. The Government will in no case bind itself to accept the lowest or any Tender, and in all cases the acceptance of a Tender will be conditional on security for the performance being given to the satisfaction of the Governor.

11. Any Department or section thereof may be excluded from the operation of the Contract at the discretion of the Government, at any time during the continuance of the Contract.

12. The Government will retain the right of rejecting any Tender without assigning reasons, and prohibiting without reason assigned, the acceptance of the Tender of any particular person.

13. After the Governor-in-Council has decided on the acceptance of Tenders, the names of the successful Tenderers will be published in the "Gazette."

14. The party whose Tender has been accepted must deposit at the Registrar's Office the fees for drawing up the Contract, and no account will be paid for any articles supplied until such Contract has been duly executed and a copy thereof lodged with the Auditor General.

15. The Contracts must be duly executed on or before the 30th of April, 1903.

16. The Contractor is required to pay all expenses of drawing up the Contract, including the cost of a copy for the Auditor General.

17. All Articles are to be supplied on requisition from the Institution or Department requiring them. They are to be of the specified quality or pattern, and subject to the approval of the Officer in charge or the head of the Department concerned. They are to be delivered in such quantities and at such times as may be required, at the cost of the Contractor (except when otherwise provided.)

18. Any Articles not in accordance with the Contract will be returned, and if not replaced within a reasonable time by the Contractor by an article in accordance with

* Here state what supplies are tendered for.

Digitized by Google

the Contract, the article may be obtained elsewhere and charged to the Contractor.

19. The Contractor will also be liable on the approval of the Governor to a fine of five dollars for every day on which he neglects or delays to supply any such article.

20. Detailed Accounts are to be rendered monthly and in triplicate, as required by the Head of Department.

By Command,
N. DARNELL DAVIS,
Auditor General,
Chairman of Committee.

Auditor General's Office,
3rd December, 1902.

BRITISH GUIANA.—MEDICAL DEPARTMENT.

ABSTRACT OF REPORTS OF PRISON HOSPITALS.

FOR THE WEEK ENDING SATURDAY, 13TH DECEMBER, 1902.

HOSPITAL AT	Remaining from last week.			Admitted in the week.			Discharged in the week.			Died in the week.			Remaining at the end of the week.			Increase.	Decrease.	Number of Inmates.			Percentage of Sickness.	REMARKS.
	M.	F.	T.	M.	F.	T.	M.	F.	T.	M.	F.	T.	M.	F.	T.	Total.	Total.	M.	F.	T.	Total.	
H. M. P. Settlement ...	11	...	11	6	...	6	6	...	6	...	...	...	11	...	11	...	...	197	...	197	5.5	
Georgetown	8	...	8	7	...	7	10	...	10	...	...	...	5	...	5	...	3	214	18	232	2.1	
New Amsterdam ...	3	...	3	4	...	4	2	...	2	...	...	...	4	...	4	1	...	33	5	38	10.5	
Suddie	2	2	4	5	...	5	5	2	7	...	...	...	2	...	2	...	2	38	3	41	4.8	
Onderneeming ...	8	...	8	4	...	4	3	...	3	...	...	...	9	...	9	1	...	111	...	111	8.1	
Orphan Asylum ...	6	4	10	2	1	3	6	2	8	...	...	...	2	3	5	...	5	60	27	87	5.7	
Total ...	38	6	44	28	1	29	32	4	36	...	...	...	33	3	36	2	10	653	53	706	5.09	

DAVID PALMER ROSS,
Surgeon General.

BRITISH GUIANA.—RETURN FOR THE WEEK ENDING SATURDAY, 6TH DECEMBER, 1902.

PUBLIC HOSPITALS.

HOSPITAL AT	Remaining from last week.			Admitted in the week.			Discharged recovered in the week.			Discharged for other causes in the week.			Died in the week.			Remaining at the end of the week.			Out-patients treated in the week.		
	M.	F.	T.	M.	F.	T.	M.	F.	T.	M.	F.	T.	M.	F.	T.	M.	F.	T.	M.	F.	T.
Georgetown ...	417	237	654	133	55	188	34	16	50	67	51	118	16	8	24	433	217	650	381	476	857
New Amsterdam ...	92	40	132	27	21	48	7	6	13	15	8	23	6	...	6	91	47	138	100	150	250
Suddie	48	25	73	18	12	30	5	3	8	9	4	13	2	4	6	50	26	76	26	39	65
Bartica	3	1	4	3	1	4	4	1	5	...	...	...	...	...	...	2	1	3	12	2	14
Morawhanna ...	4	...	4	3	1	4	1	...	1	...	...	...	...	...	...	6	1	7	3	2	5
Potaro Dispensary...	...	...	...	3	...	3	...	...	...	2	...	2	...	...	...	1	...	1	20	2	22
Arakaka do. ...	5	...	5	2	...	2	...	...	...	3	...	3	...	...	...	4	...	4	25	3	28
Total ...	569	303	872	189	90	279	51	26	77	96	63	159	24	12	36	587	292	879	567	674	1,241

PUBLIC ASYLUMS.

Lunatic Asylum ...	512	262	774	1	2	3	3	...	3	...	...	...	...	...	...	510	264	774	...	...	...
Leper Asylum ...	337	98	435	1	...	1	...	...	...	...	...	...	2	...	2	336	98	434	...	...	...
Total ...	849	360	1,209	2	2	4	3	...	3	...	...	...	2	...	2	846	362	1,208	...	...	...

DAVID PALMER ROSS,
Surgeon General.

TENDERS FOR SUPPLIES FOR THE PUBLIC SERVICE OF THE COLONY 1903–04.

The following Memorandum as to Special Articles required for the services of the Lunatic Asylum is published for the information of Tenderers.

SPECIAL SUPPLIES, PROBABLE QUANTITIES REQUIRED 1903–04.

BOWLS, Mugs, Plates, *of each*, 72 dozen.
Salt Bowls, 5 dozen.

Digitized by Google

Tureens, 2 dozen.
Chamber Utensils, 8 dozen.
Wash-hand Basins, 2 dozen.
Soup Ladles, 3 dozen.
Spoons, 30 dozen.
Forks, 5 dozen.
Mortice Locks, male 4 dozen, female 3 dozen.
Keys for same, male-ordinary, 8 dozen, female-ordinary, 6 dozen.
Keys for same, Male-master 2 doz., Female-master 2 doz.
Whistles, A 12 dozen, B 1 dozen.
Patent expert Hair Cutters, 5 dozen.
Leather Belts, for Men 60 dozen, for Women 4 dozen.
Osnaburg or Dowlas, 8,000-10,000 yards.
Printed Ducks, assorted patterns, 2,500-3,000 yards.
Regatta and Wincey, *of each*, 1,500 yards.
John Brown, diagonal, 3,000 yards.
Duck, Brown, 1,000 yards; Grey, 300 yds; Amer. 8 oz., 600 yards.
Bed-sacking, 3,000-4,000 yards.
Twilled Brown Cotton, 10,000-12,000 yards
Twilled Turkey red cloth and Twilled Navy blue, *of each*, 300 yards.

Samples of the above may be seen at the Georgetown Hospital.

N. DARNELL DAVIS,
Auditor General.

Audit Office,
23rd December, 1902.

NOTICE.

THE COLONIAL BANK will NOT be open for General Business on FRIDAY, the 2ND JANUARY, 1903.

EDW. M. SANDERSON,
Manager.

Georgetown, 20th December, 1902.

BOARD OF AGRICULTURE.

12th December, 1902.

THE following Report by R. Ward, Esquire, Agricultural Instructor, on grape culture in British Guiana, and the varieties most suitable for cultivation, is published for general information:—

OSCAR WEBER,
Secretary.

Georgetown, Demerara,
4th December, 1902.

Sir,—

I have the honour to submit the following report on grape culture in British Guiana, and the varieties most suitable for cultivation.

2. There are several unnamed varieties commonly grown here, one of these is a very inferior small white or green, and another a very small purple, both of which are very prolific. A much finer variety known as the green muscatel is also being successfully grown here and is becoming more extensively cultivated. This variety is not so prolific as the two unnamed ones mentioned above, but the bunches, as well as the individual grapes, are much larger and compare favourably with any imported into this colony.

3. There are one or two other white or green varieties intermediate between the above, which produce very fair sized bunches and the grapes are of good flavour. These varieties, which I have met with on one or two occasions, are well worth cultivating.

4. The above comprise all the different varieties of grapes known to me as being generally cultivated in the colony, but of recent years several of the different varieties cultivated in England have been introduced by some people here and grown with partial success. These are the Black Hamburg, Gros. Colman, and Muscat of Alexandria. The partial failure to grow these varieties, I am of opinion, is due in most cases, to the unfavourable situation and the conditions under which they are planted, as also to a want of proper knowledge as to their treatment and care throughout the various stages of their development.

5. With reference to the variety 'Trebbiano' as far as I can ascertain there is none of it cultivated in this colony.

I have the honour to be,
Sir,
Your obedient servant,
R. WARD.

Professor J. B. HARRISON, M.A., C.M.G., &c.
Deputy Chairman,
Board of Agriculture.
&c. &c. &c.,

GEORGETOWN, DEMERARA.—Printed and Published every *Wednesday and Saturday*, and on such Extraordinary Days as may be directed by His Excellency the Governor, by "The Argosy" Company, Limited, at their Office, Lot 35, Water Street, Robb's Town. Subscription—Four Dollars per annum; Single Copies, 4 Cents each.—Wednesday, December 31st, 1902.

Digitized by Google

Digitized by Google

Digitized by Google

Digitized by Google

Digitized by Google